

Plot file version 1 created 22-MAR-2012 00:42:49
Amplitude and Phase vs Time for J1111+1955.MULTI.1 CL # 3
IF 1 CHAN 1 STK LL of J1111+1955.ICL001.3

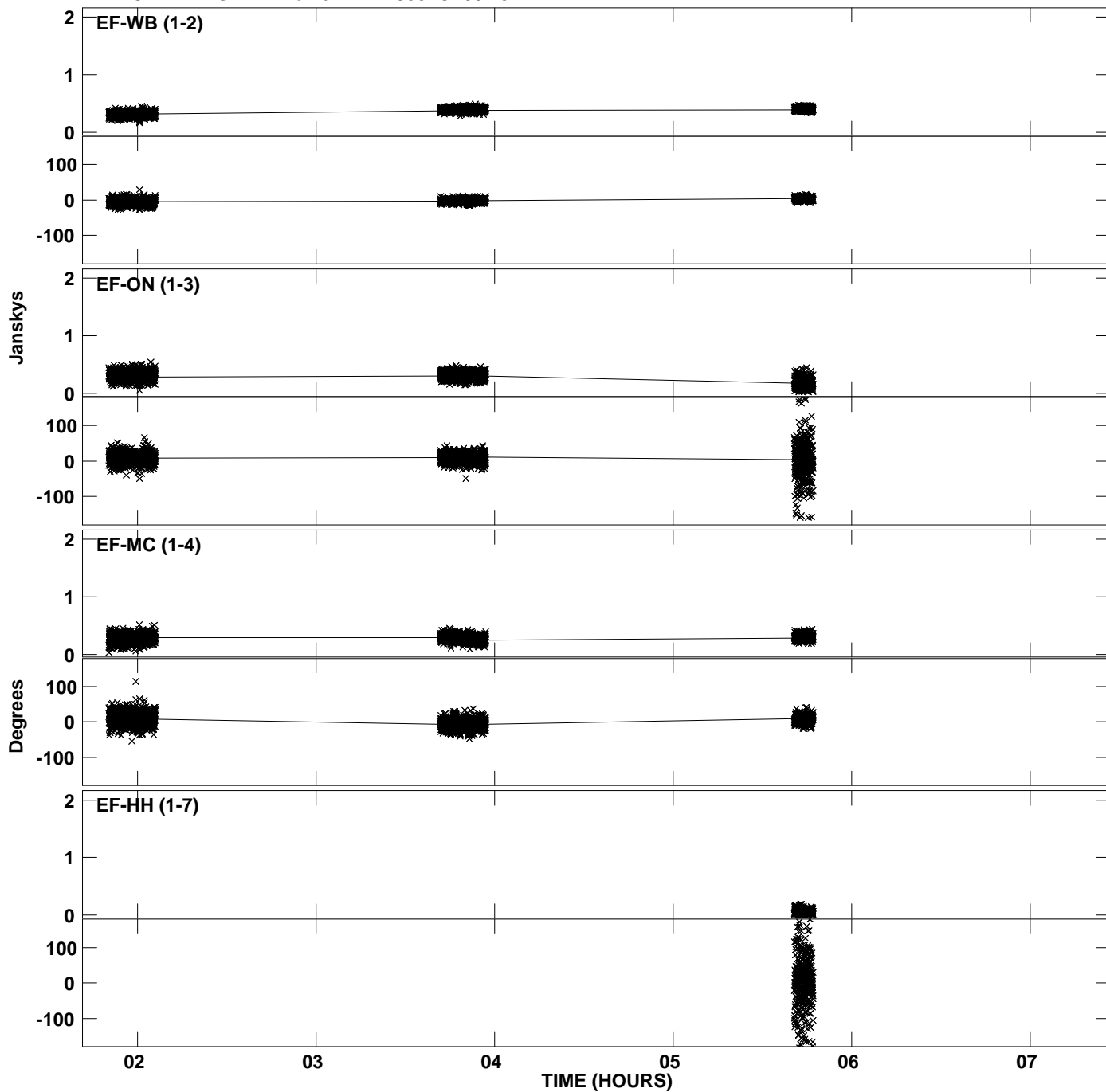

Plot file version 2 created 22-MAR-2012 00:42:49
Amplitude andPhase vs Time for J1111+1955.MULTI.1 CL # 3
IF 1 CHAN 1 STK LL of J1111+1955.ICL001.3

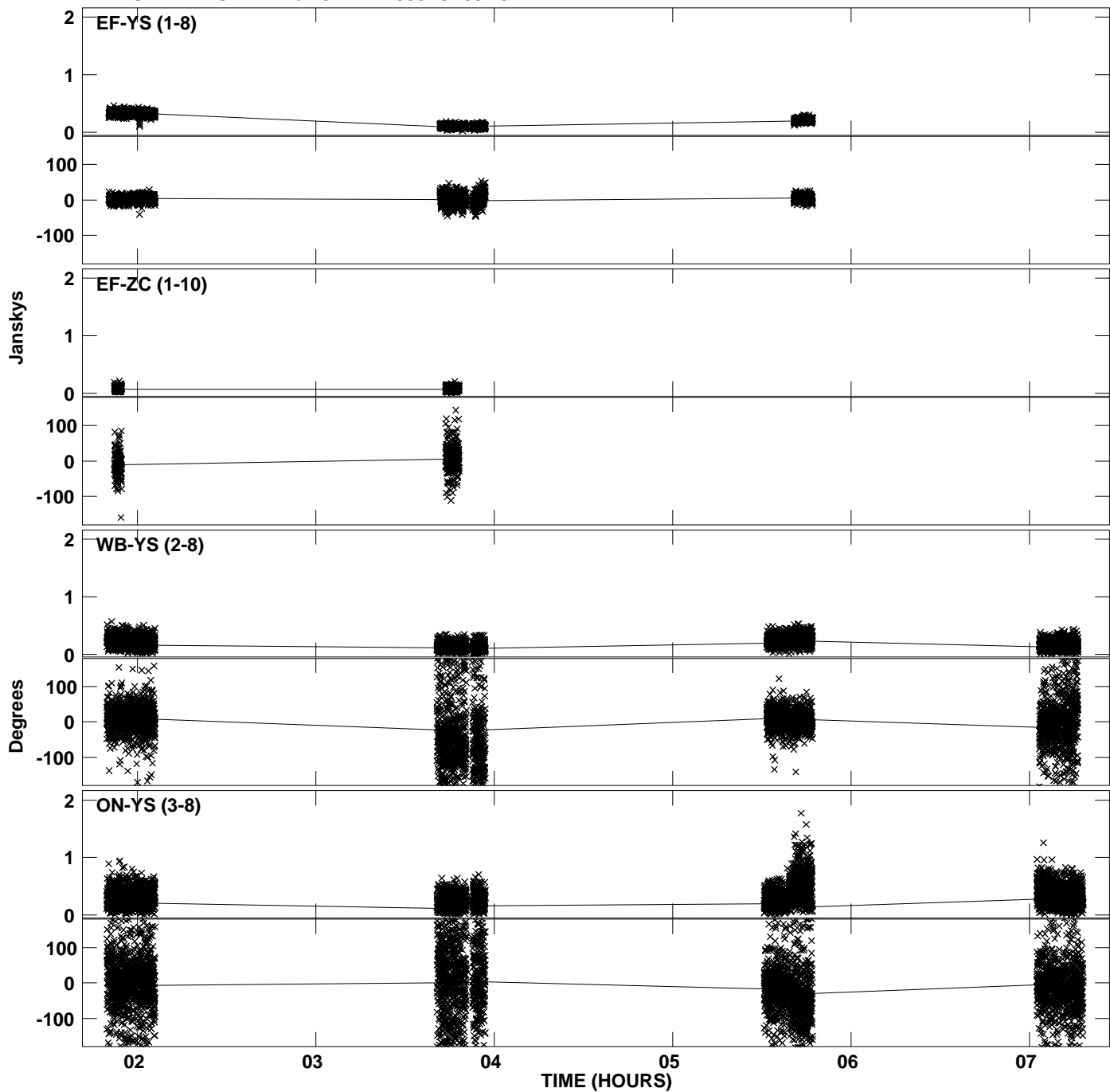

Plot file version 3 created 22-MAR-2012 00:42:51
Amplitude andPhase vs Time for J1111+1955.MULTI.1 CL # 3
IF 1 CHAN 1 STK LL of J1111+1955.ICL001.3

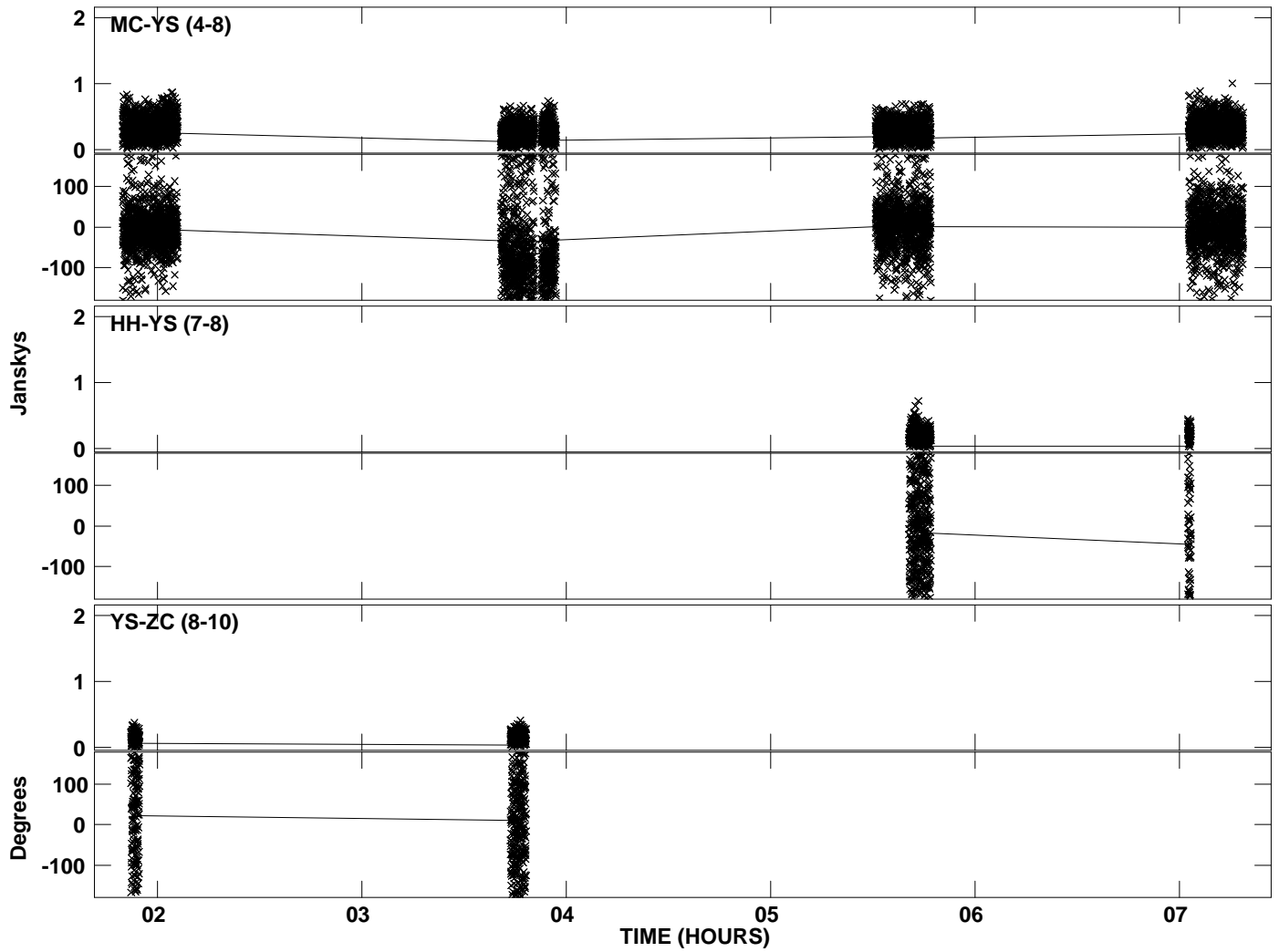

Plot file version 4 created 22-MAR-2012 00:42:59
Amplitude andPhase vs Time for J1111+1955.MULTI.1 CL # 3
IF 2 CHAN 1 STK LL of J1111+1955.ICL001.3

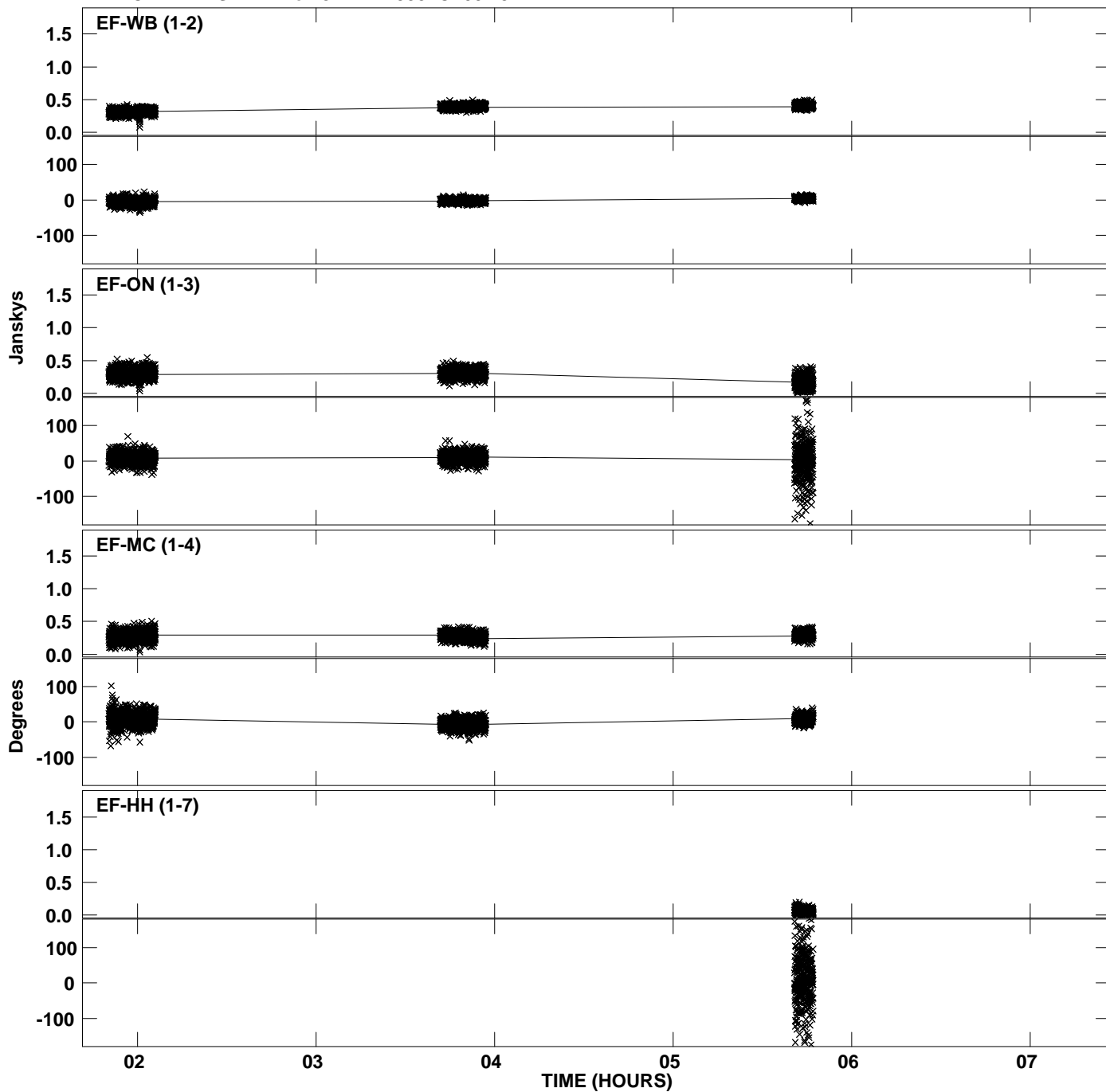

Plot file version 5 created 22-MAR-2012 00:43:00
Amplitude andPhase vs Time for J1111+1955.MULTI.1 CL # 3
IF 2 CHAN 1 STK LL of J1111+1955.ICL001.3

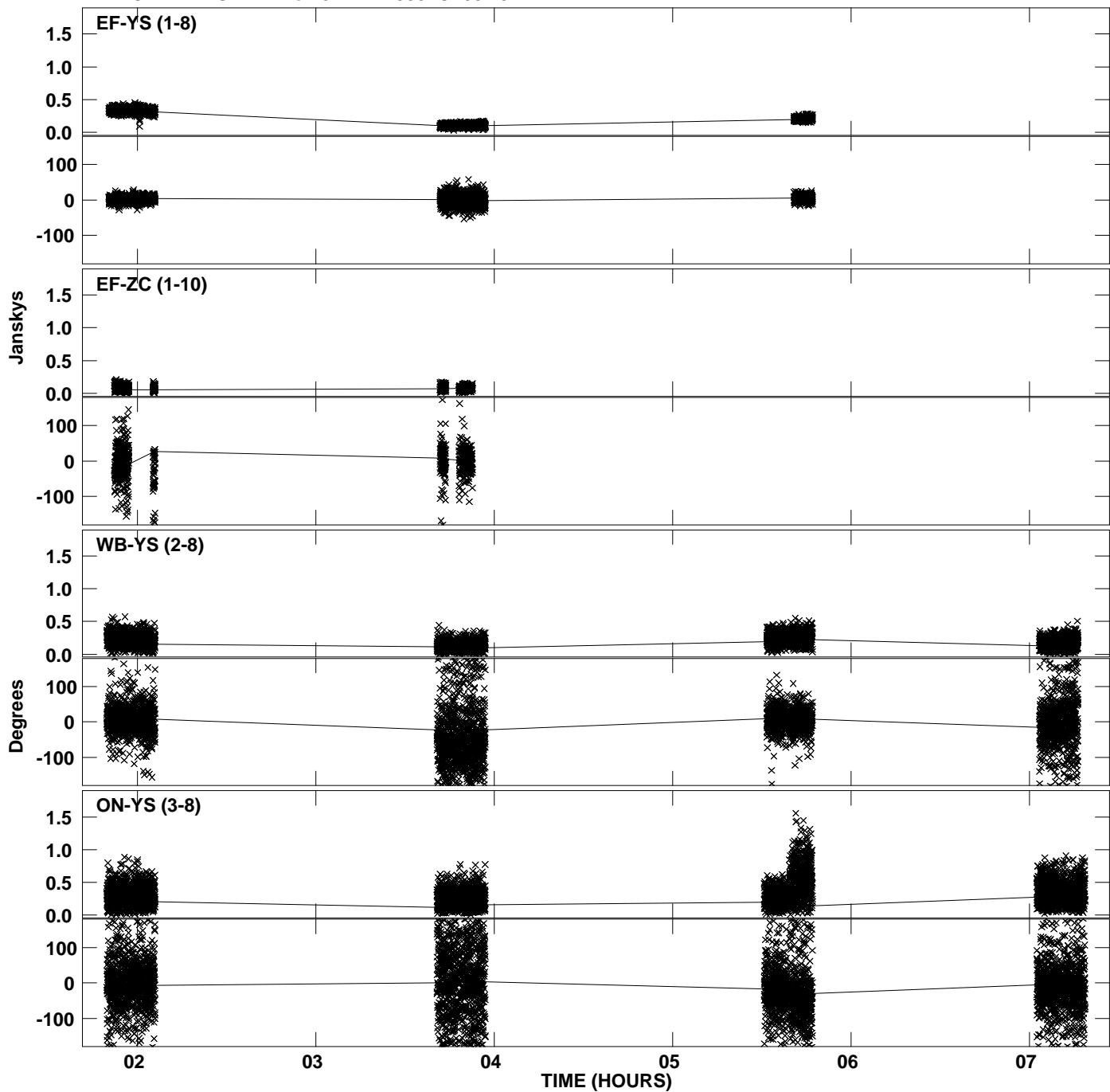

PLot file version 6 created 22-MAR-2012 00:43:00
Amplitude andPhase vs Time for J1111+1955.MULTI.1 CL # 3
IF 2 CHAN 1 STK LL of J1111+1955.ICL001.3

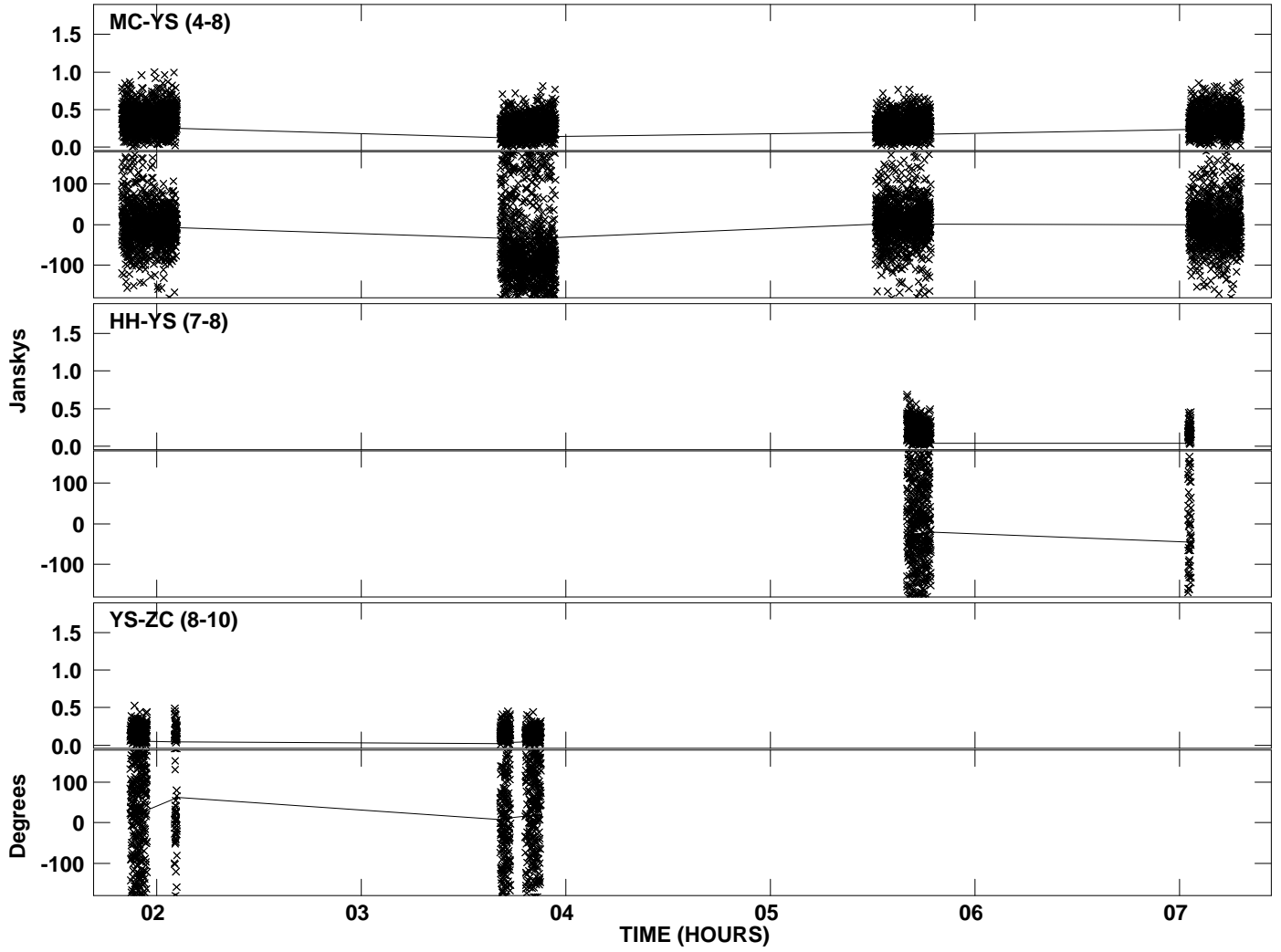

Plot file version 7 created 22-MAR-2012 00:43:06
Amplitude andPhase vs Time for J1111+1955.MULTI.1 CL # 3
IF 3 CHAN 1 STK LL of J1111+1955.ICL001.3

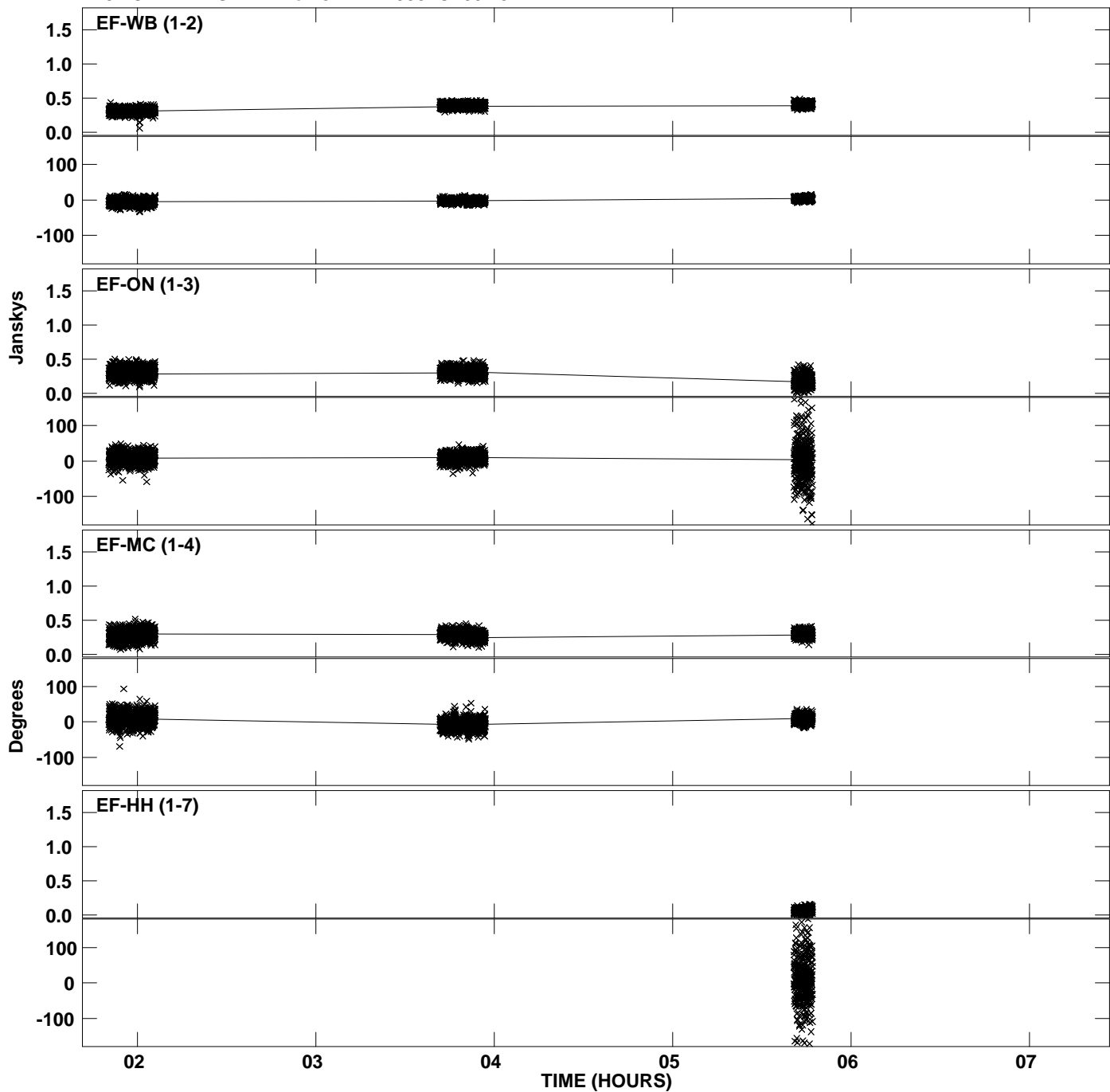

Plot file version 8 created 22-MAR-2012 00:43:06
Amplitude andPhase vs Time for J1111+1955.MULTI.1 CL # 3
IF 3 CHAN 1 STK LL of J1111+1955.ICL001.3

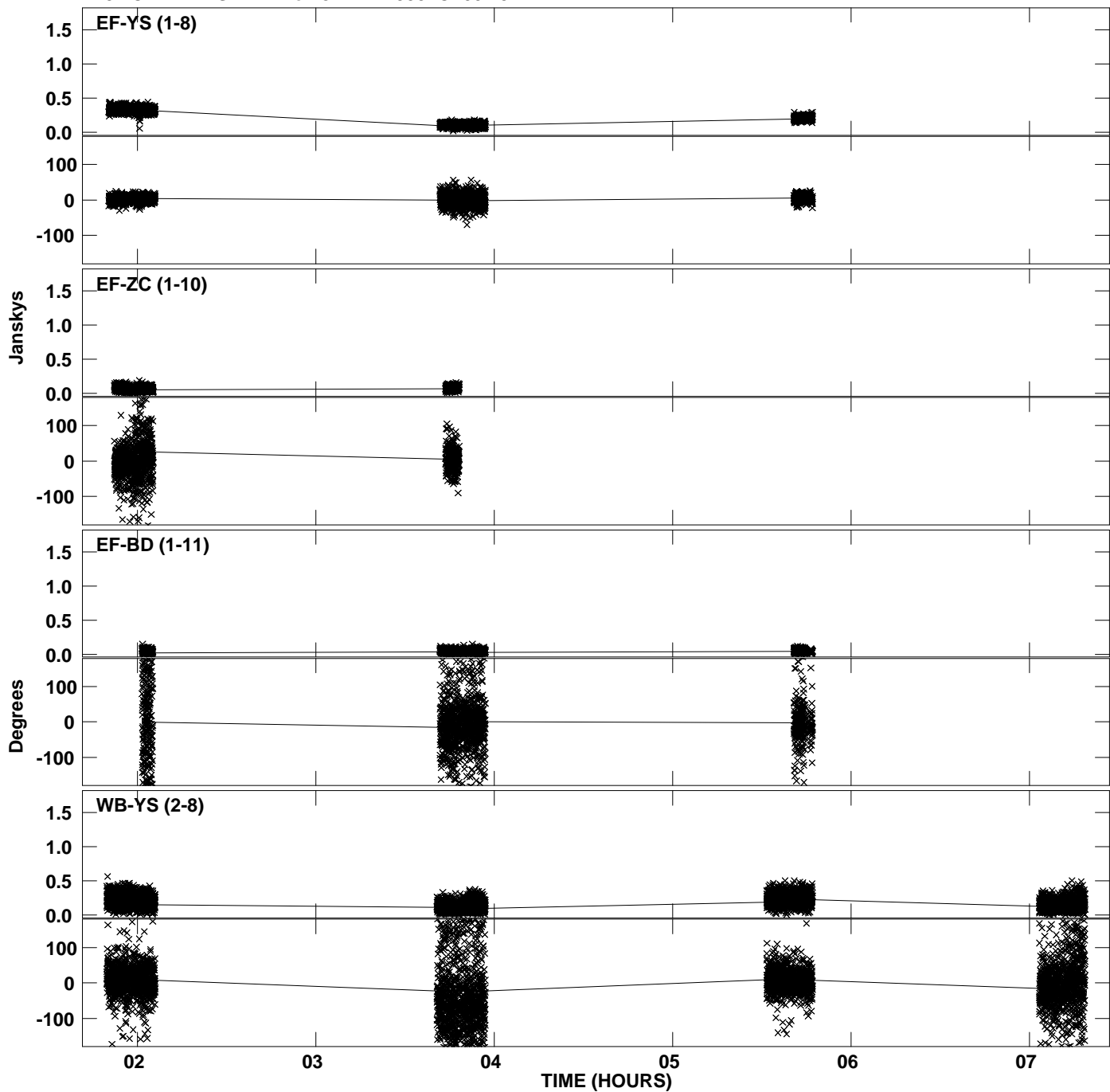

PLot file version 9 created 22-MAR-2012 00:43:06
Amplitude andPhase vs Time for J1111+1955.MULTI.1 CL # 3
IF 3 CHAN 1 STK LL of J1111+1955.ICL001.3

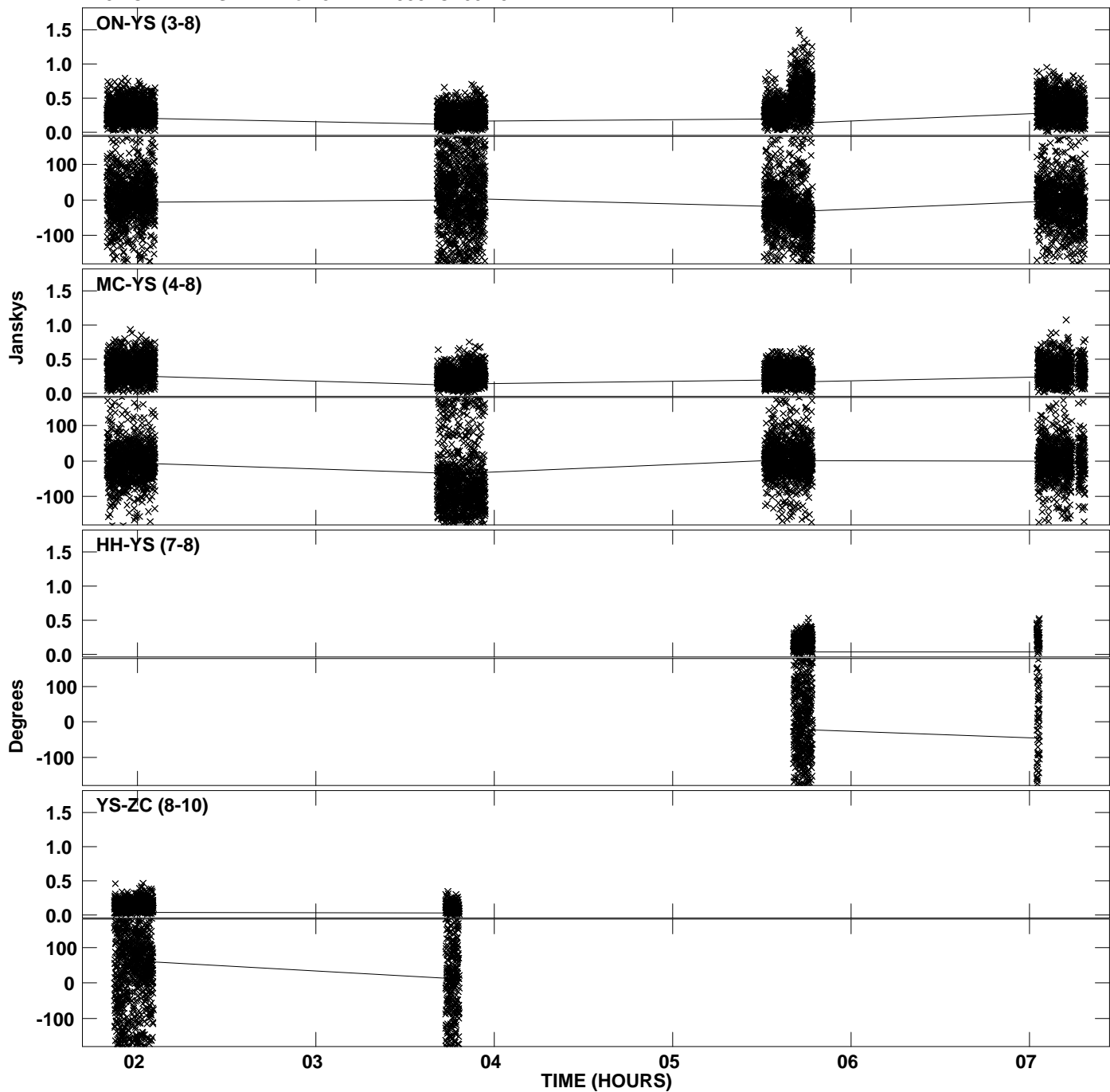

PLot file version 10 created 22-MAR-2012 00:43:06
Amplitude andPhase vs Time for J1111+1955.MULTI.1 CL # 3
IF 3 CHAN 1 STK LL of J1111+1955.ICL001.3

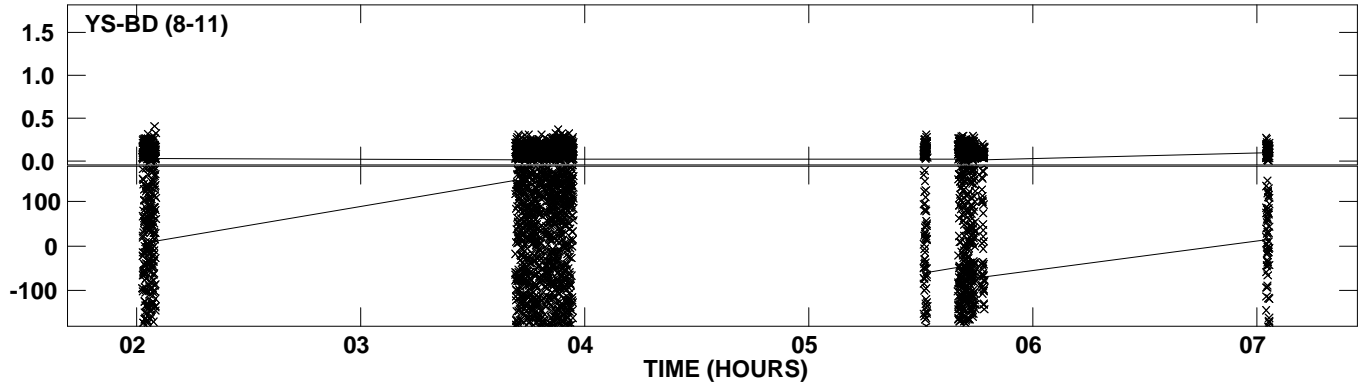

Plot file version 11 created 22-MAR-2012 00:43:07
Amplitude andPhase vs Time for J1111+1955.MULTI.1 CL # 3
IF 4 CHAN 1 STK LL of J1111+1955.ICL001.3

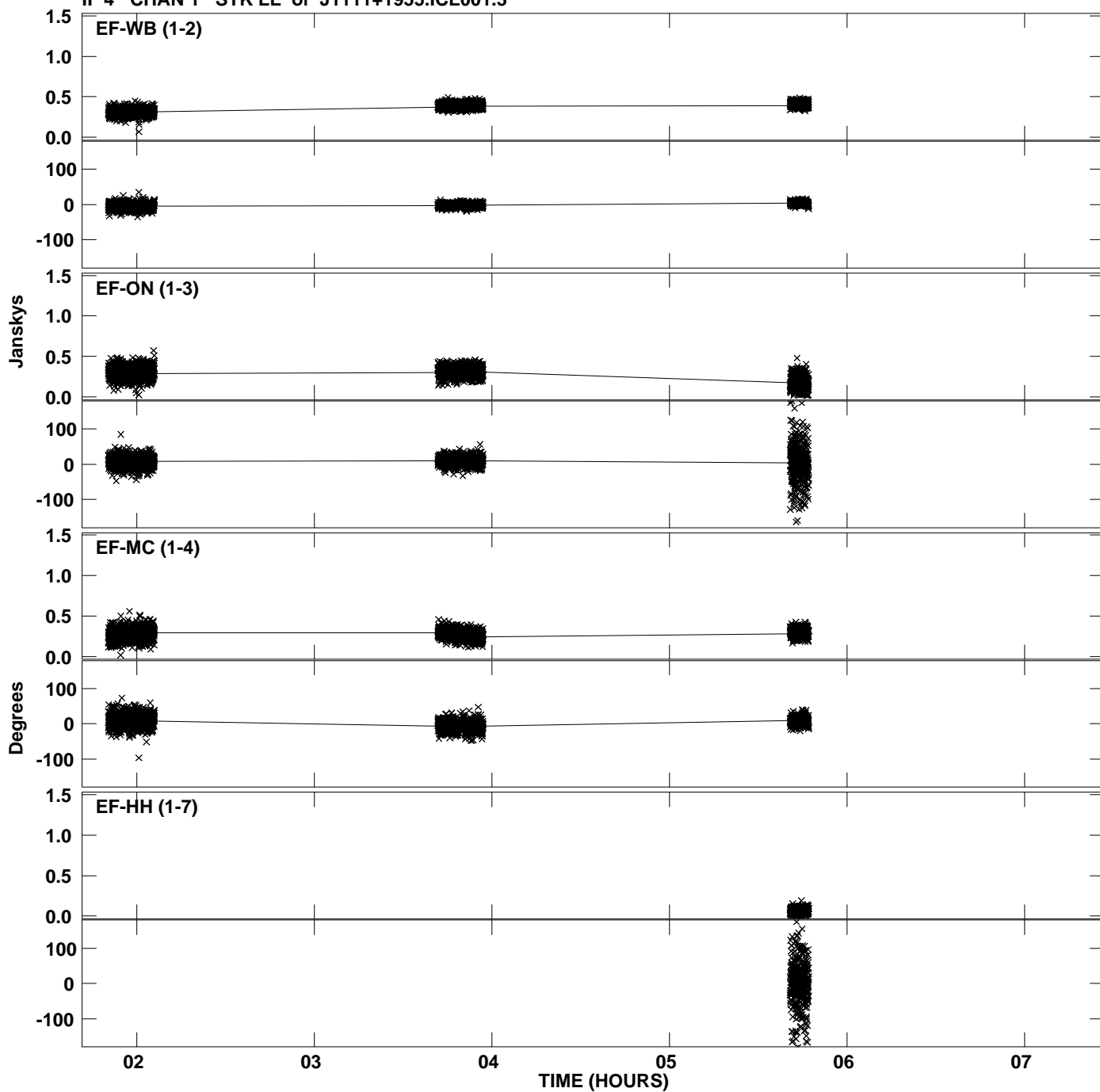

Plot file version 12 created 22-MAR-2012 00:43:07
Amplitude and Phase vs Time for J1111+1955.MULTI.1 CL # 3
IF 4 CHAN 1 STK LL of J1111+1955.ICL001.3

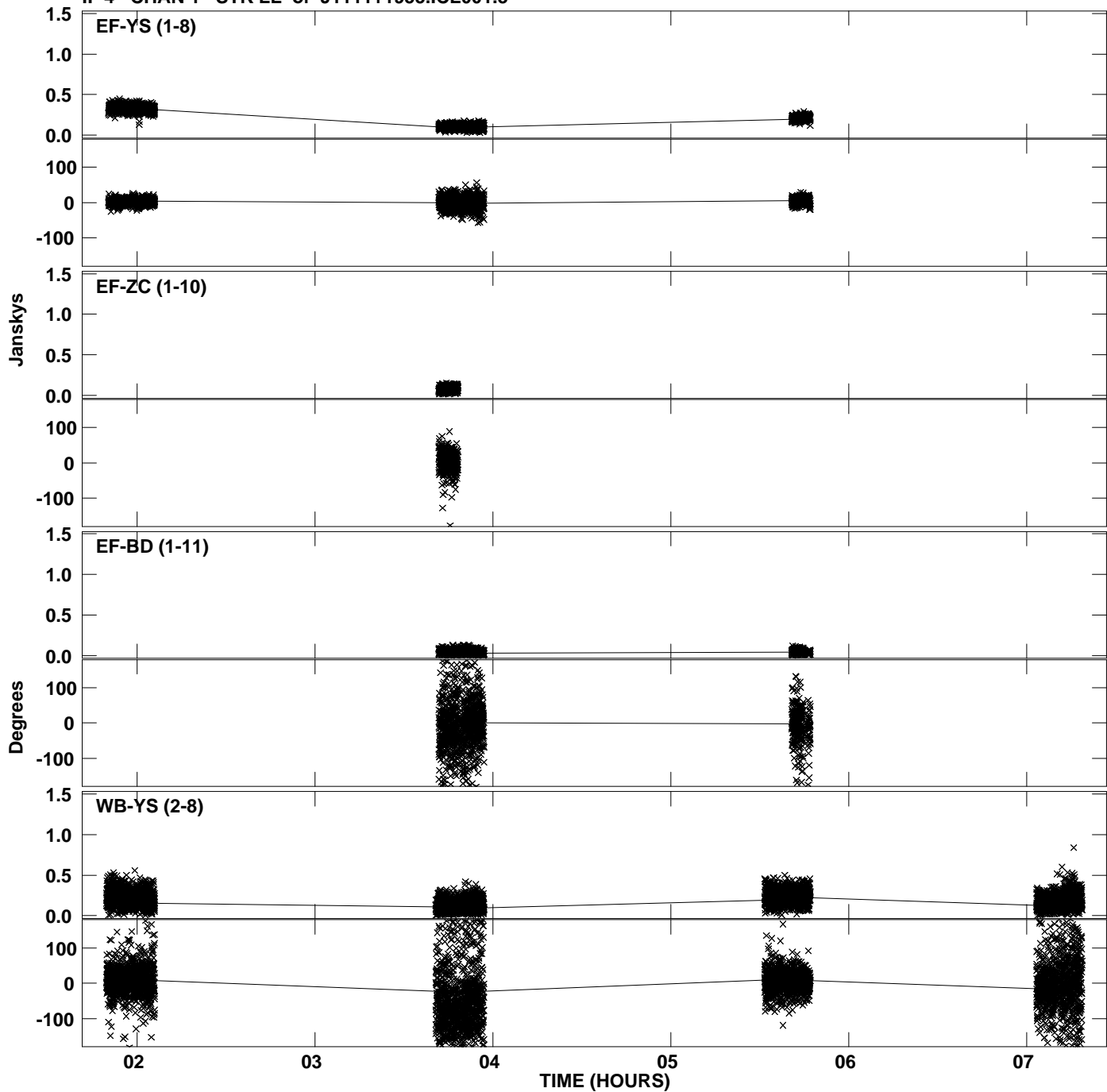

Plot file version 13 created 22-MAR-2012 00:43:07
Amplitude andPhase vs Time for J1111+1955.MULTI.1 CL # 3
IF 4 CHAN 1 STK LL of J1111+1955.ICL001.3

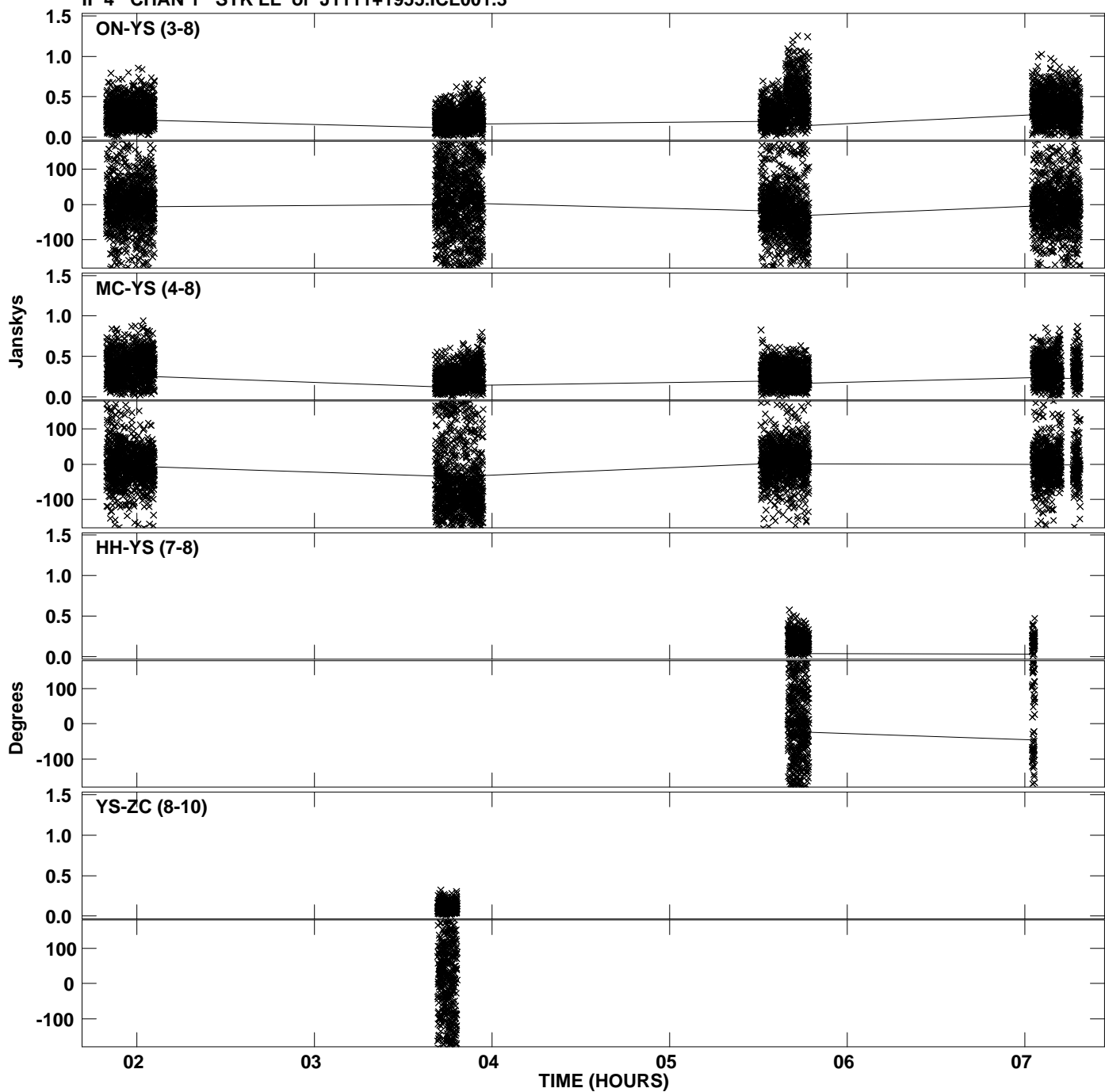

Plot file version 14 created 22-MAR-2012 00:43:07
Amplitude andPhase vs Time for J1111+1955.MULTI.1 CL # 3
IF 4 CHAN 1 STK LL of J1111+1955.ICL001.3

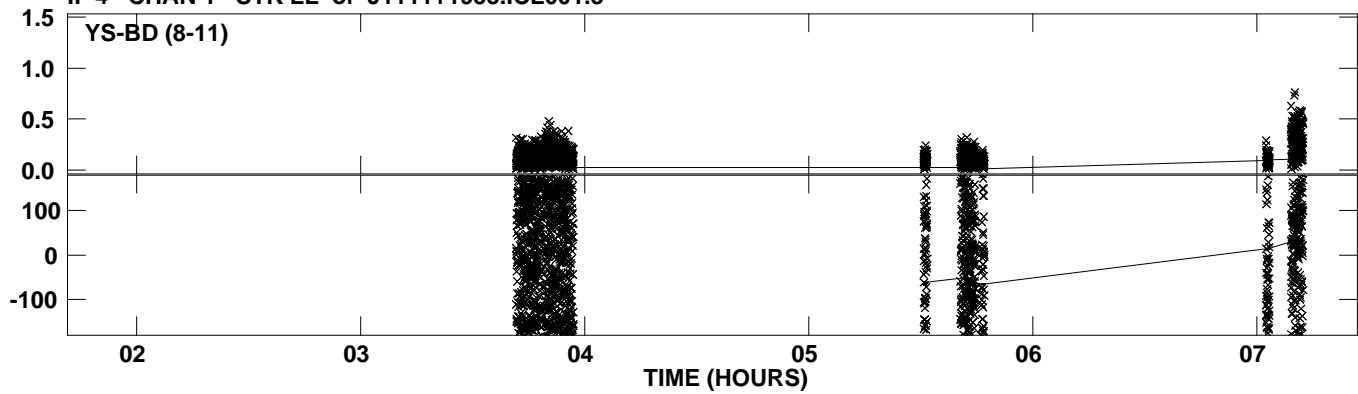

Plot file version 15 created 22-MAR-2012 00:43:09
Amplitude andPhase vs Time for J1111+1955.MULTI.1 CL # 3
IF 5 CHAN 1 STK LL of J1111+1955.ICL001.3

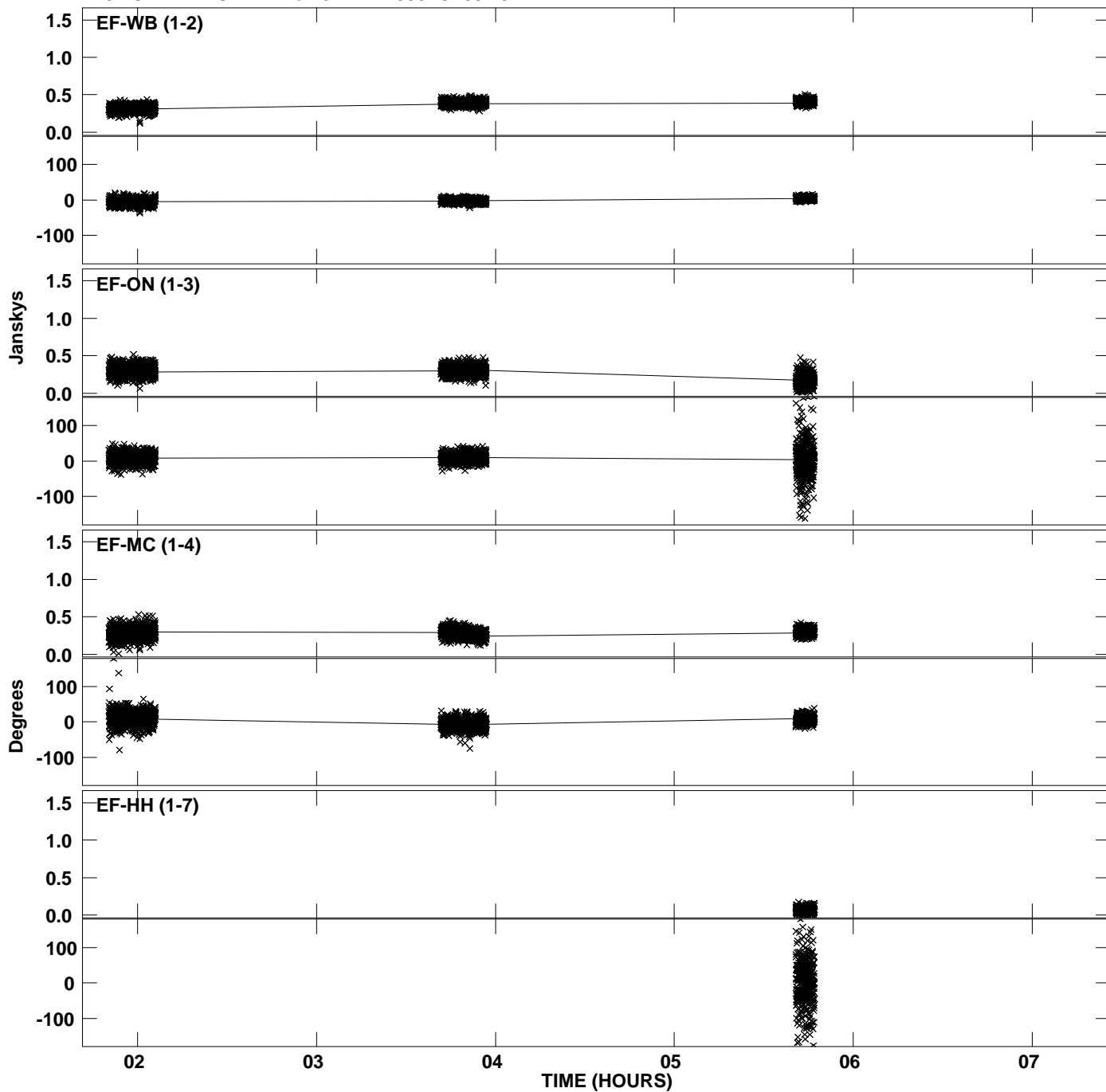

Plot file version 16 created 22-MAR-2012 00:43:09
Amplitude andPhase vs Time for J1111+1955.MULTI.1 CL # 3
IF 5 CHAN 1 STK LL of J1111+1955.ICL001.3

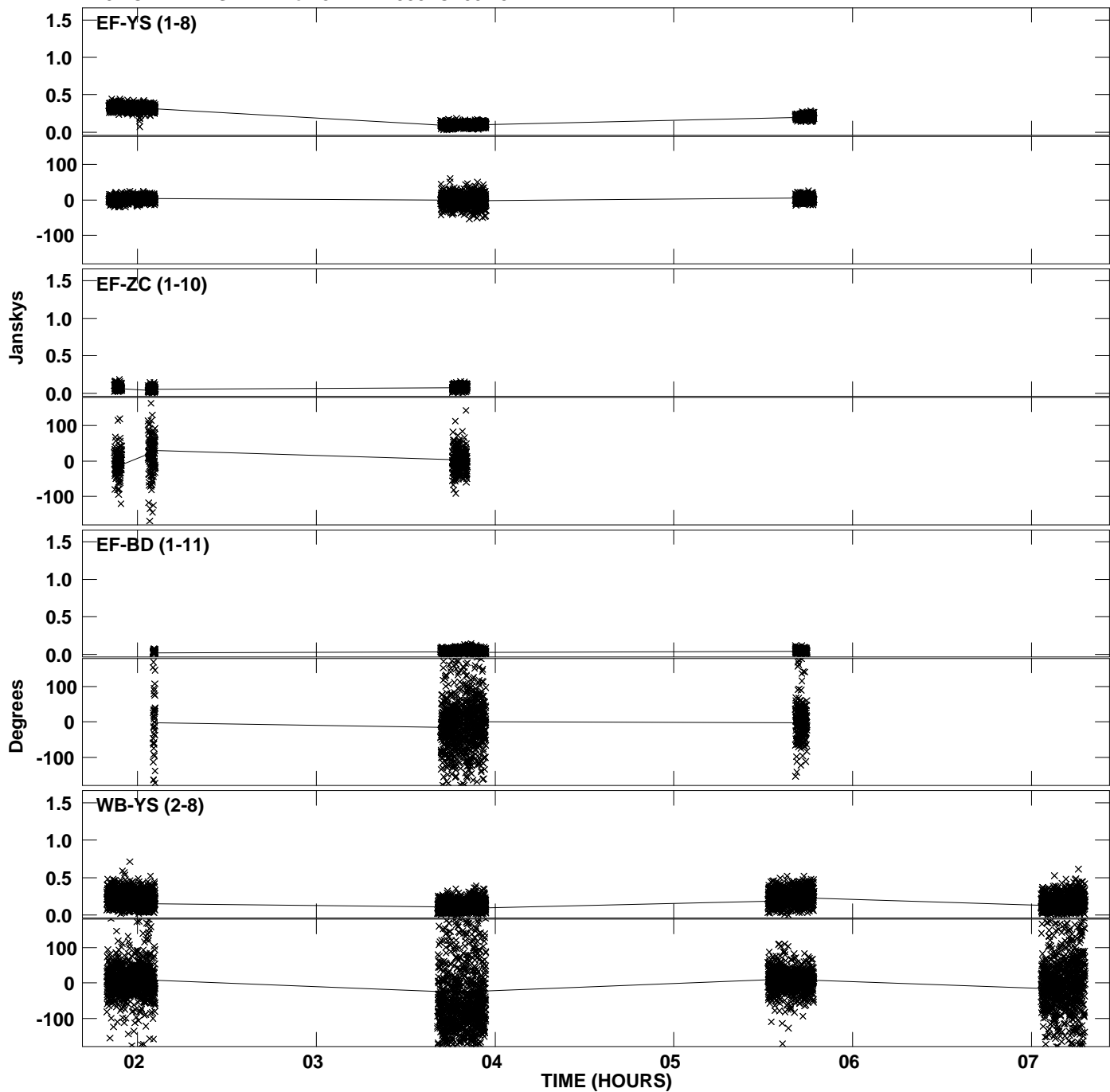

Plot file version 17 created 22-MAR-2012 00:43:09
Amplitude andPhase vs Time for J1111+1955.MULTI.1 CL # 3
IF 5 CHAN 1 STK LL of J1111+1955.ICL001.3

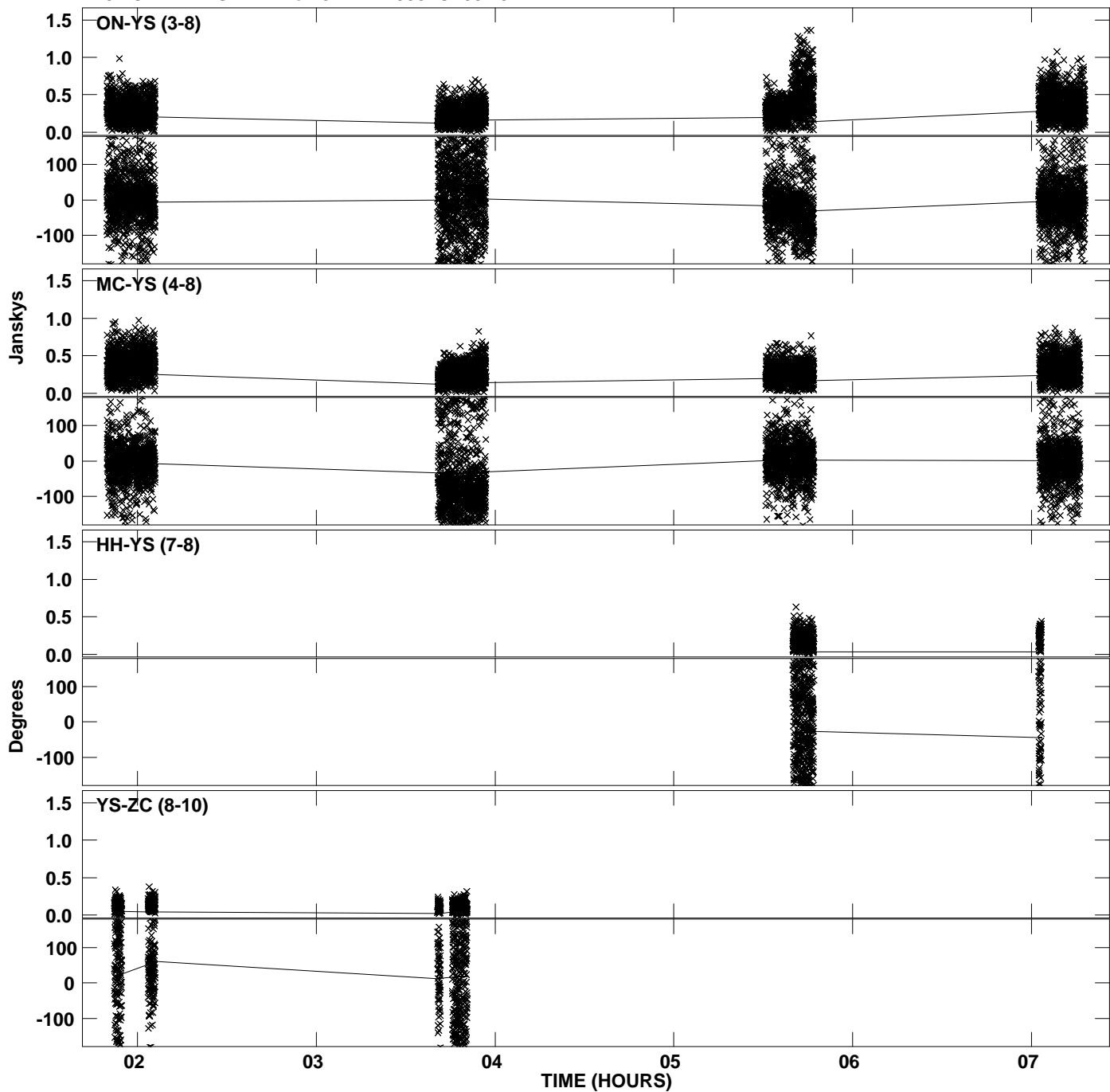

PLot file version 18 created 22-MAR-2012 00:43:09
Amplitude andPhase vs Time for J1111+1955.MULTI.1 CL # 3
IF 5 CHAN 1 STK LL of J1111+1955.ICL001.3

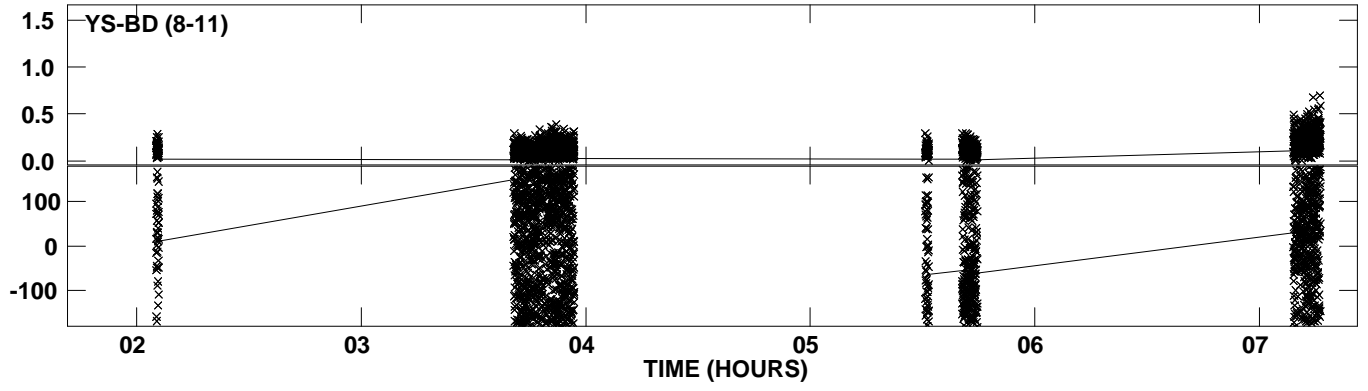

Plot file version 19 created 22-MAR-2012 00:43:10
Amplitude andPhase vs Time for J1111+1955.MULTI.1 CL # 3
IF 6 CHAN 1 STK LL of J1111+1955.ICL001.3

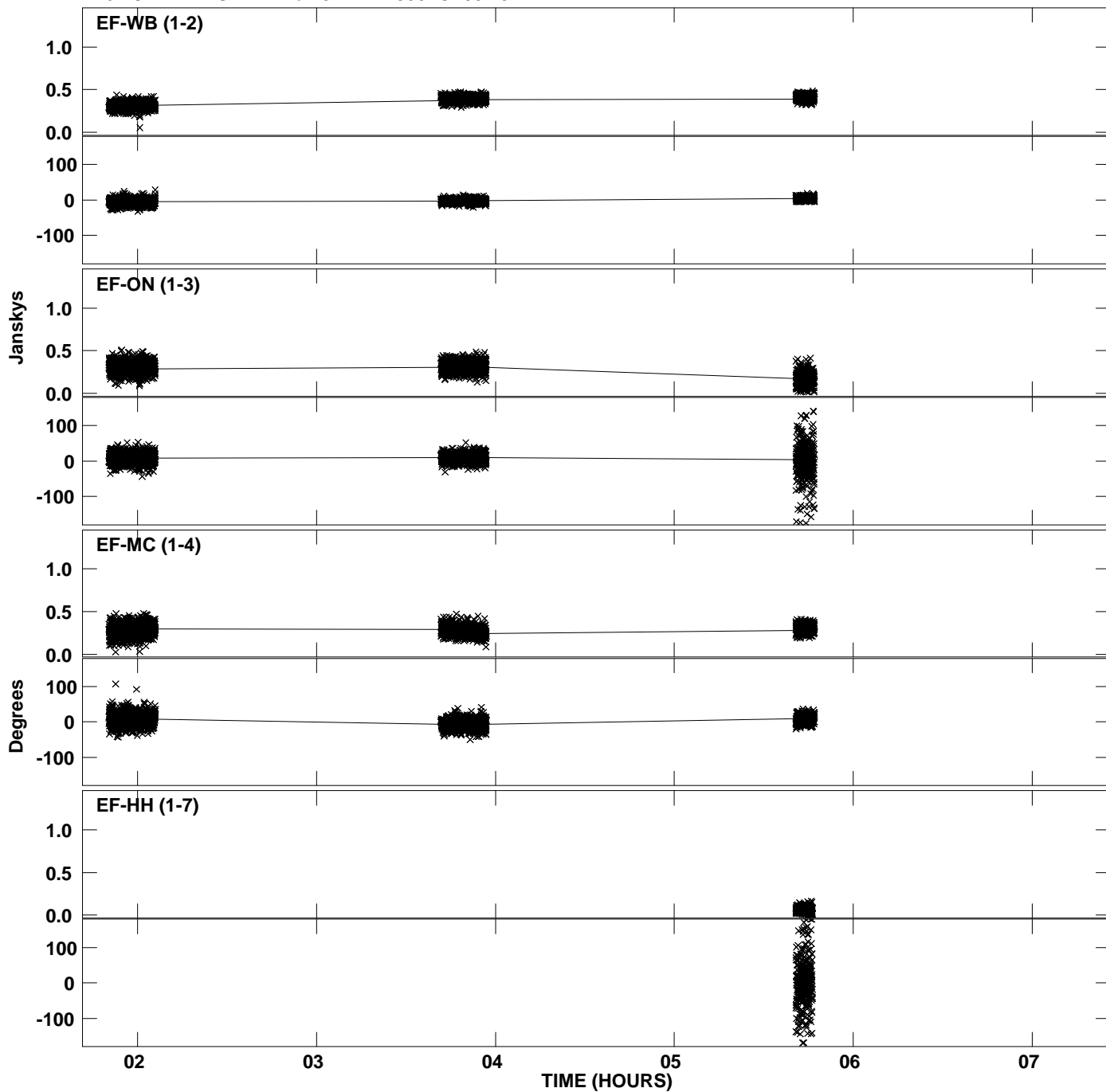

Plot file version 20 created 22-MAR-2012 00:43:10
Amplitude andPhase vs Time for J1111+1955.MULTI.1 CL # 3
IF 6 CHAN 1 STK LL of J1111+1955.ICL001.3

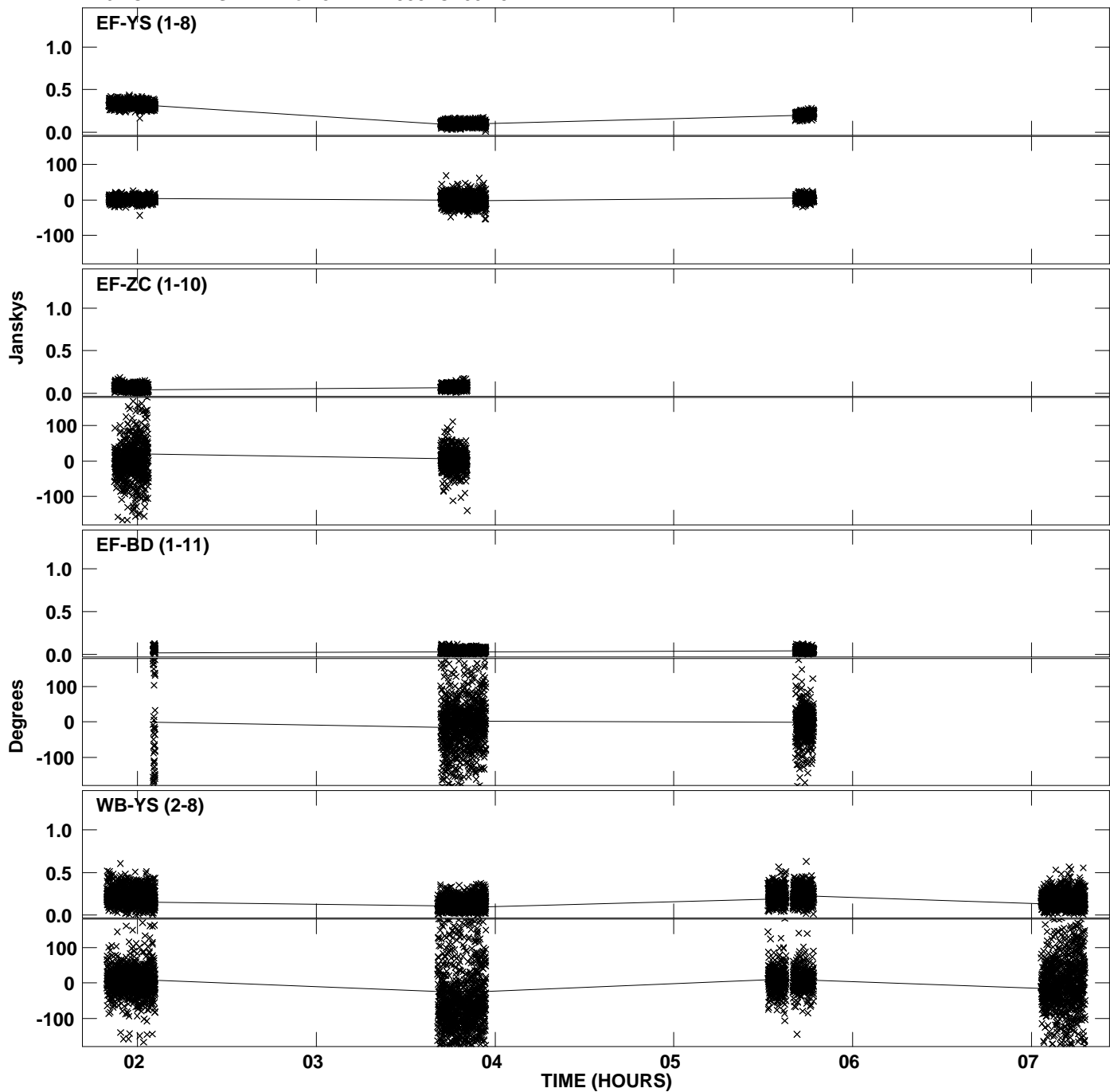

PLot file version 21 created 22-MAR-2012 00:43:10
Amplitude andPhase vs Time for J1111+1955.MULTI.1 CL # 3
IF 6 CHAN 1 STK LL of J1111+1955.ICL001.3

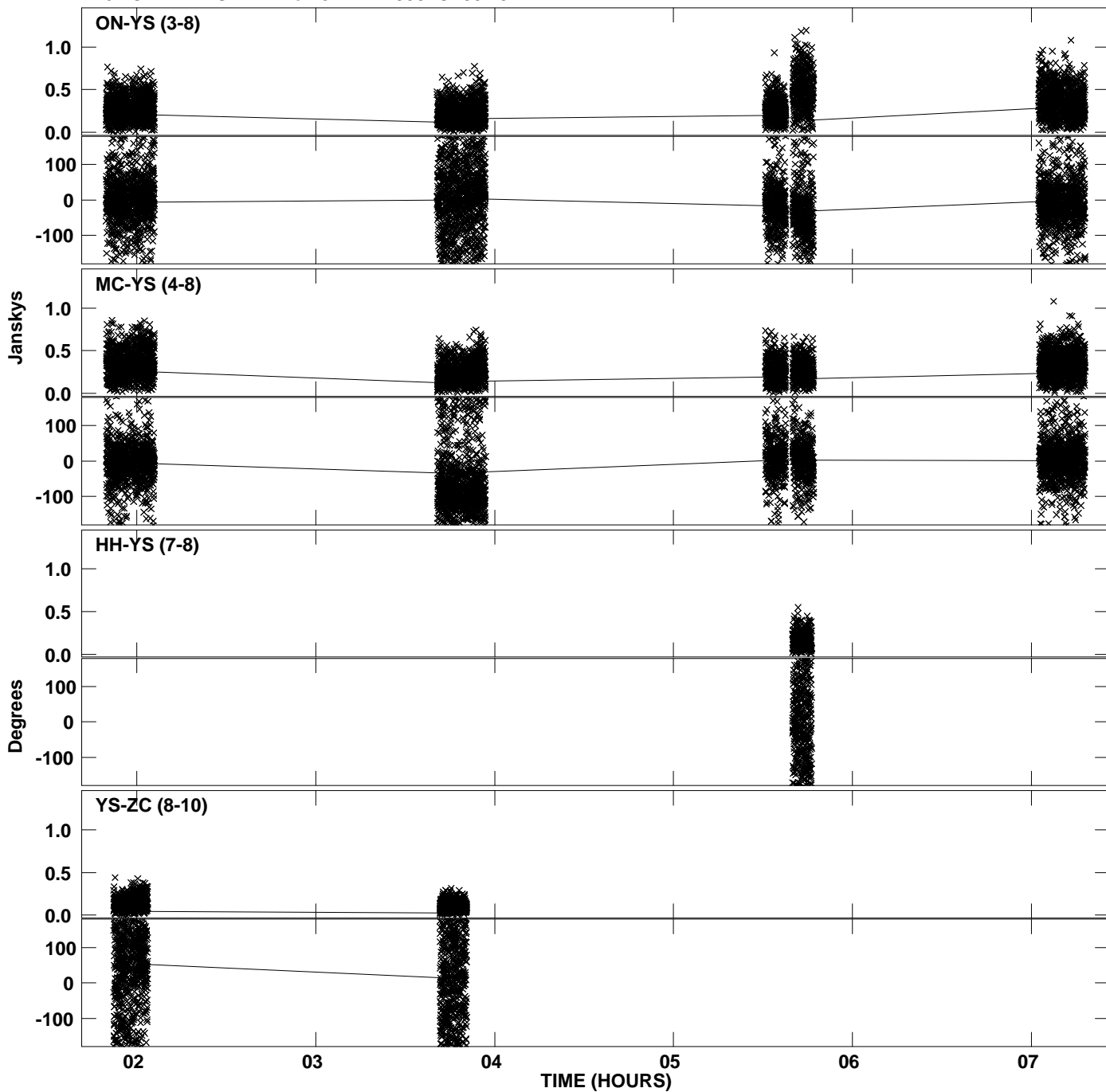

Plot file version 22 created 22-MAR-2012 00:43:10
Amplitude and Phase vs Time for J1111+1955.MULTI.1 CL # 3
IF 6 CHAN 1 STK LL of J1111+1955.ICL001.3

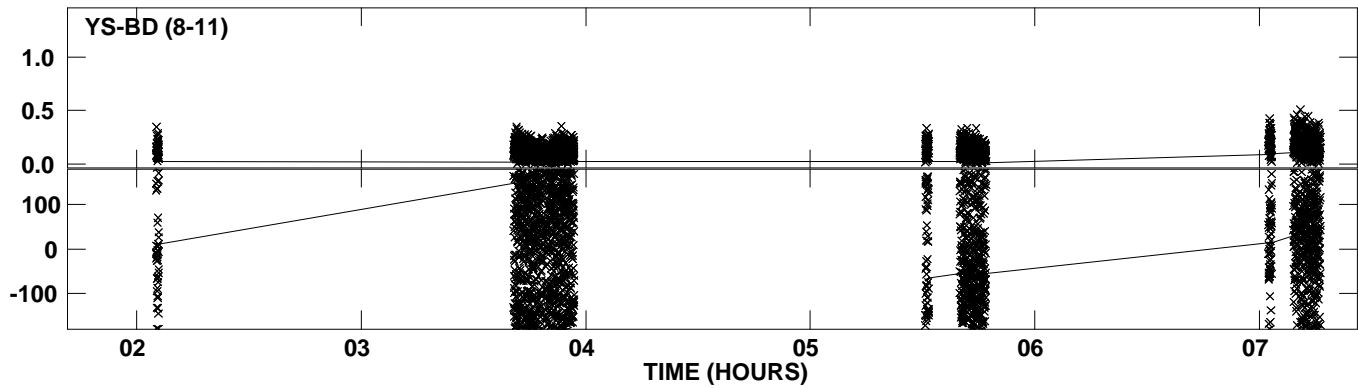

PLot file version 23 created 22-MAR-2012 00:43:11
Amplitude andPhase vs Time for J1111+1955.MULTI.1 CL # 3
IF 7 CHAN 1 STK LL of J1111+1955.ICL001.3

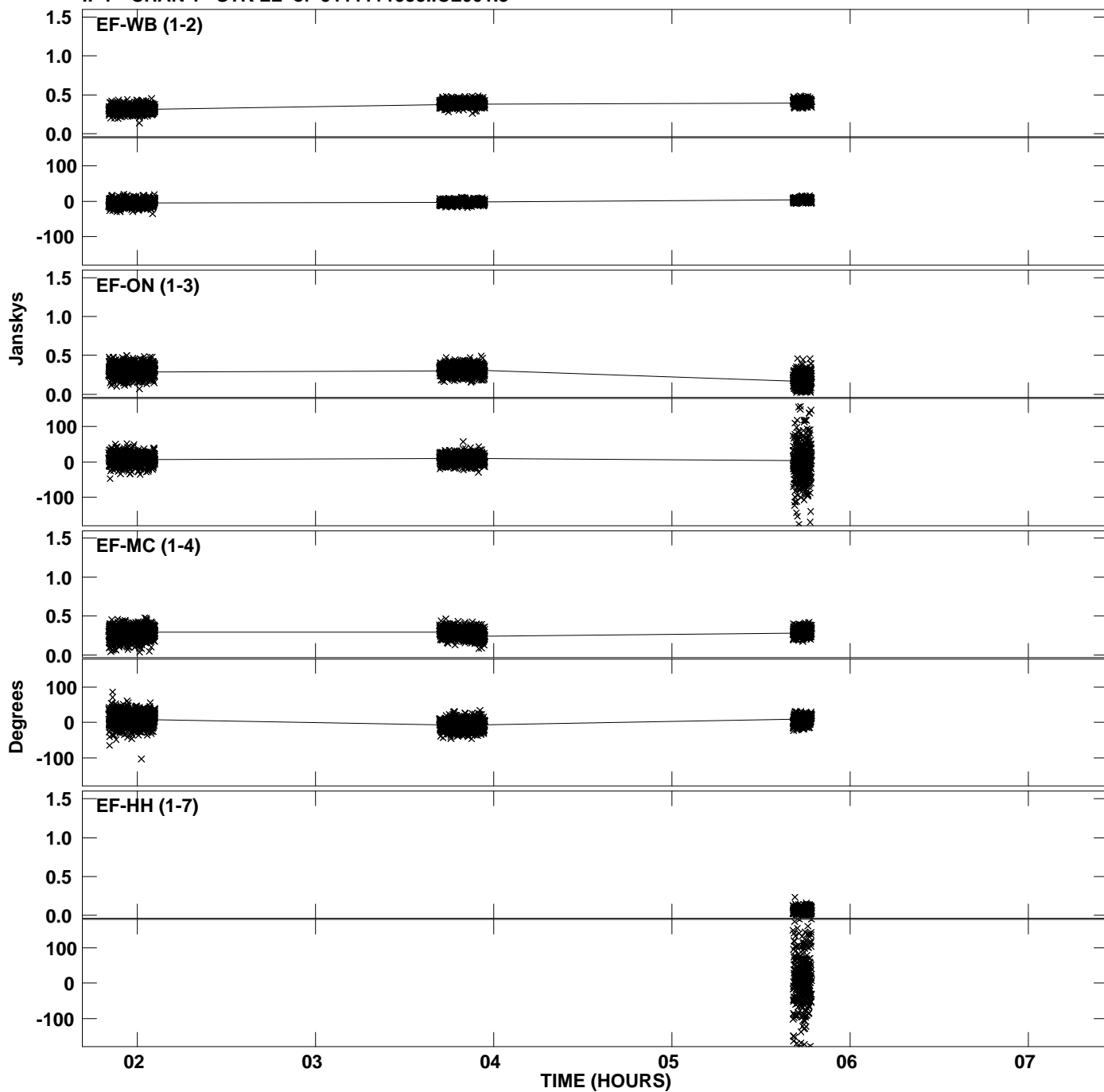

Plot file version 24 created 22-MAR-2012 00:43:11
Amplitude andPhase vs Time for J1111+1955.MULTI.1 CL # 3
IF 7 CHAN 1 STK LL of J1111+1955.ICL001.3

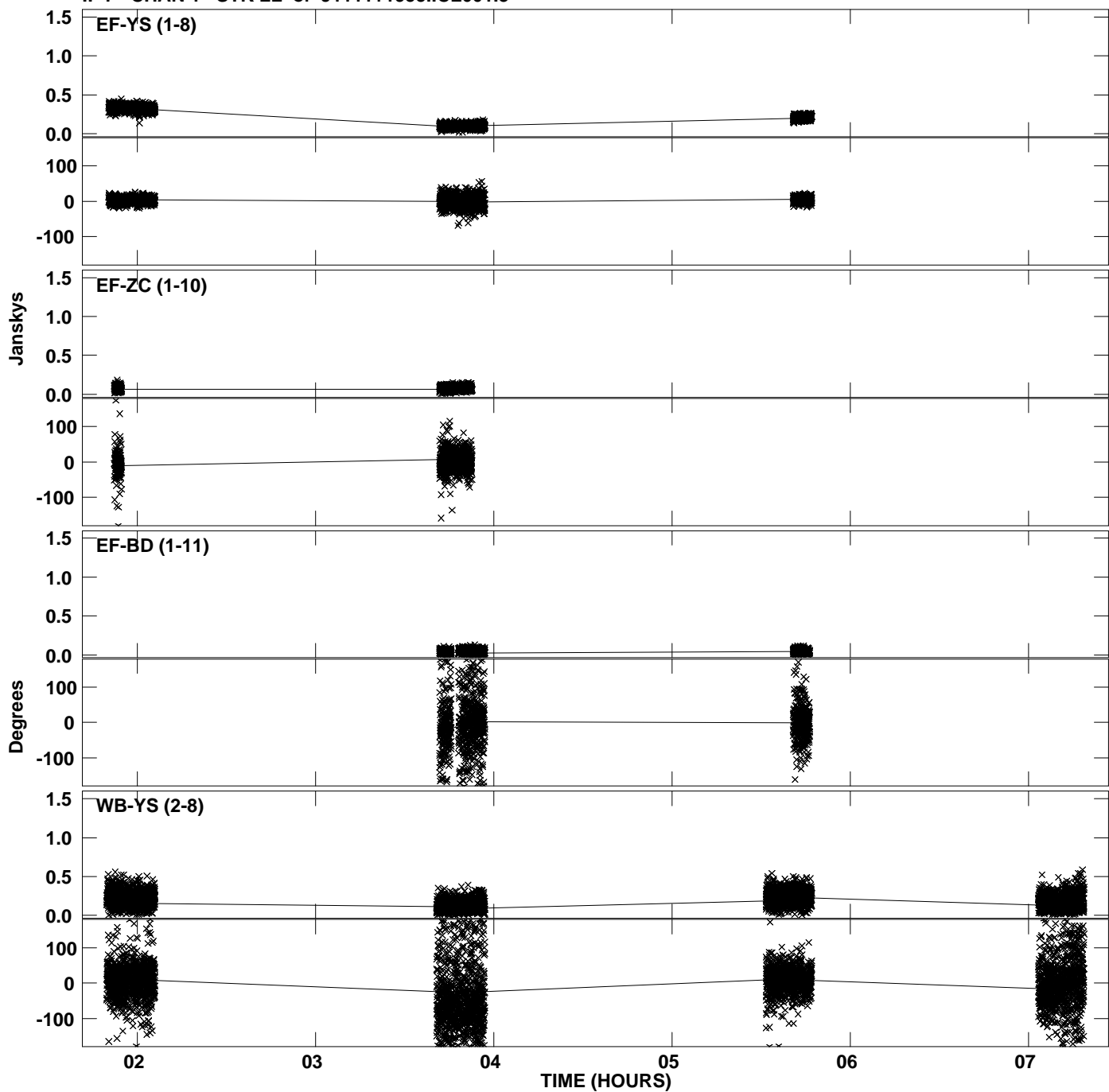

Plot file version 25 created 22-MAR-2012 00:43:11
Amplitude andPhase vs Time for J1111+1955.MULTI.1 CL # 3
IF 7 CHAN 1 STK LL of J1111+1955.ICL001.3

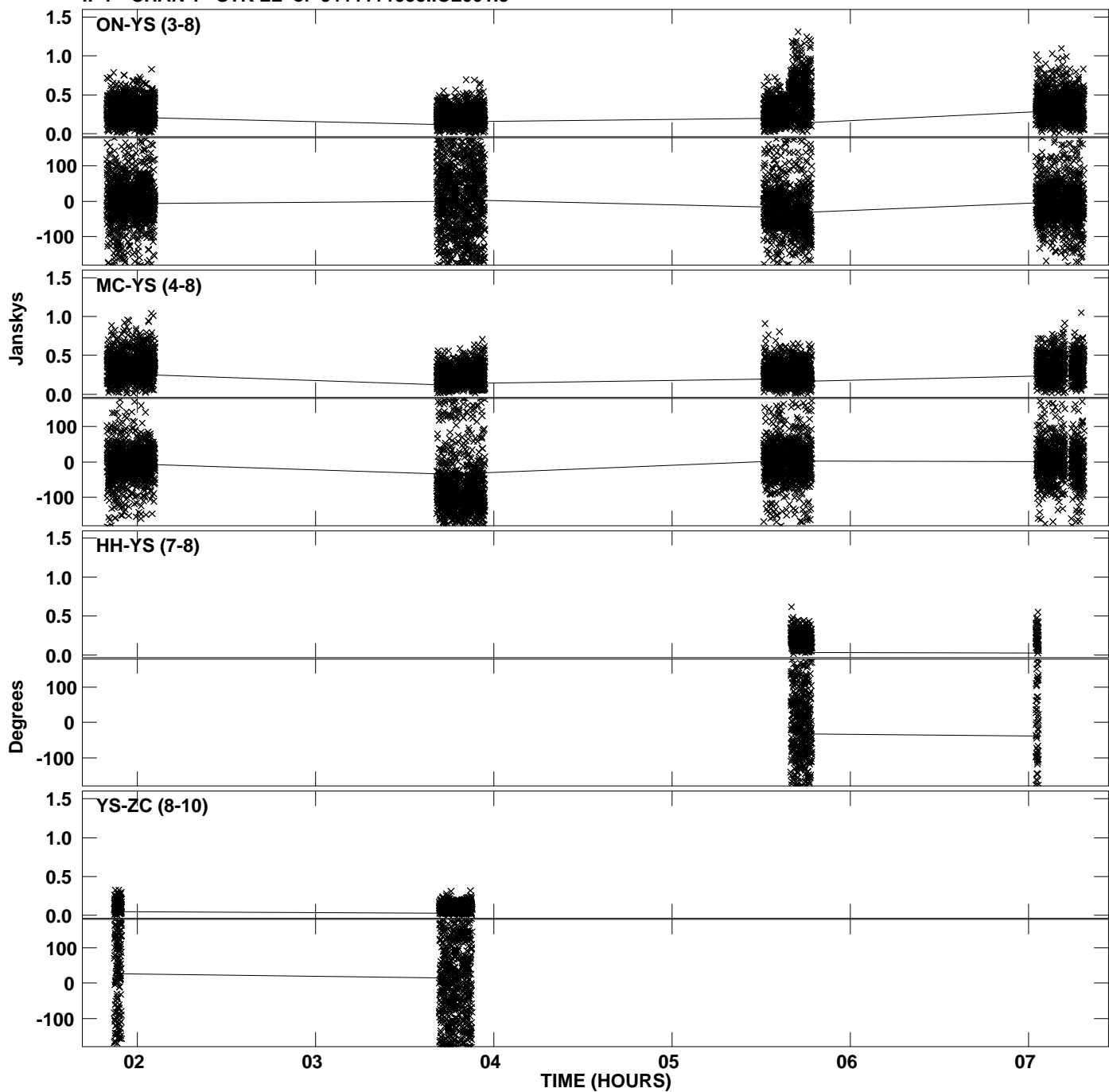

PLot file version 26 created 22-MAR-2012 00:43:11
Amplitude andPhase vs Time for J1111+1955.MULTI.1 CL # 3
IF 7 CHAN 1 STK LL of J1111+1955.ICL001.3

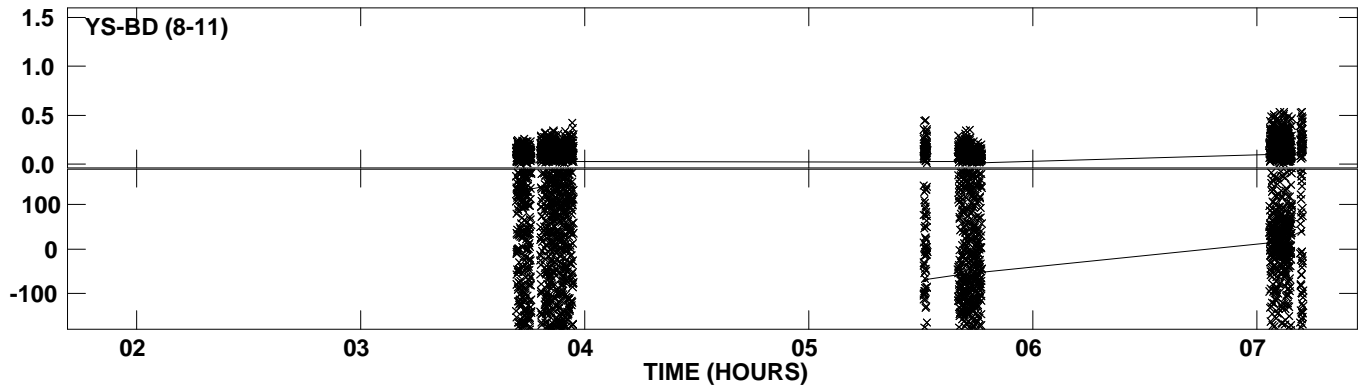

Plot file version 27 created 22-MAR-2012 00:43:12
Amplitude andPhase vs Time for J1111+1955.MULTI.1 CL # 3
IF 8 CHAN 1 STK LL of J1111+1955.ICL001.3

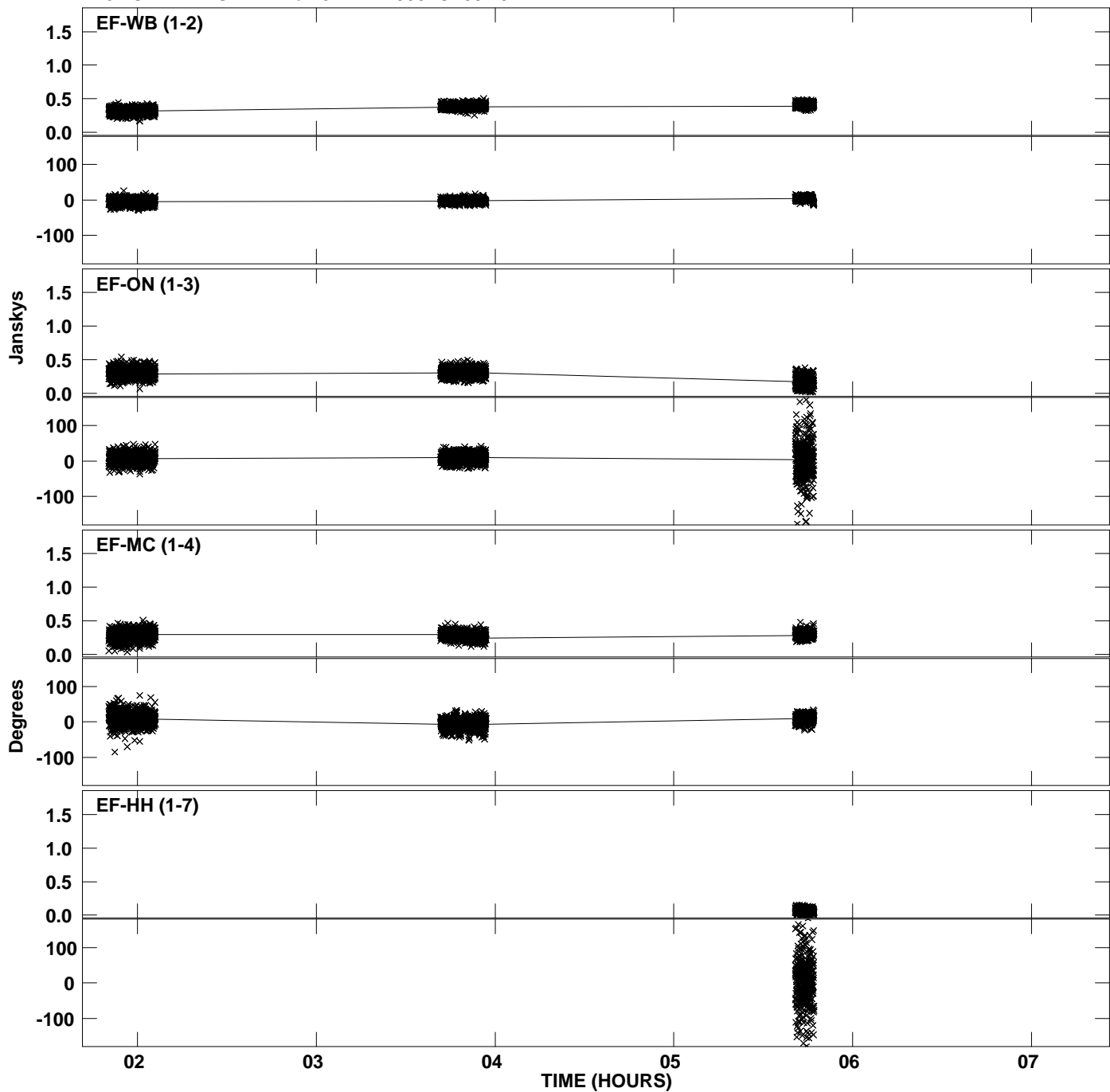

Plot file version 28 created 22-MAR-2012 00:43:12
Amplitude andPhase vs Time for J1111+1955.MULTI.1 CL # 3
IF 8 CHAN 1 STK LL of J1111+1955.ICL001.3

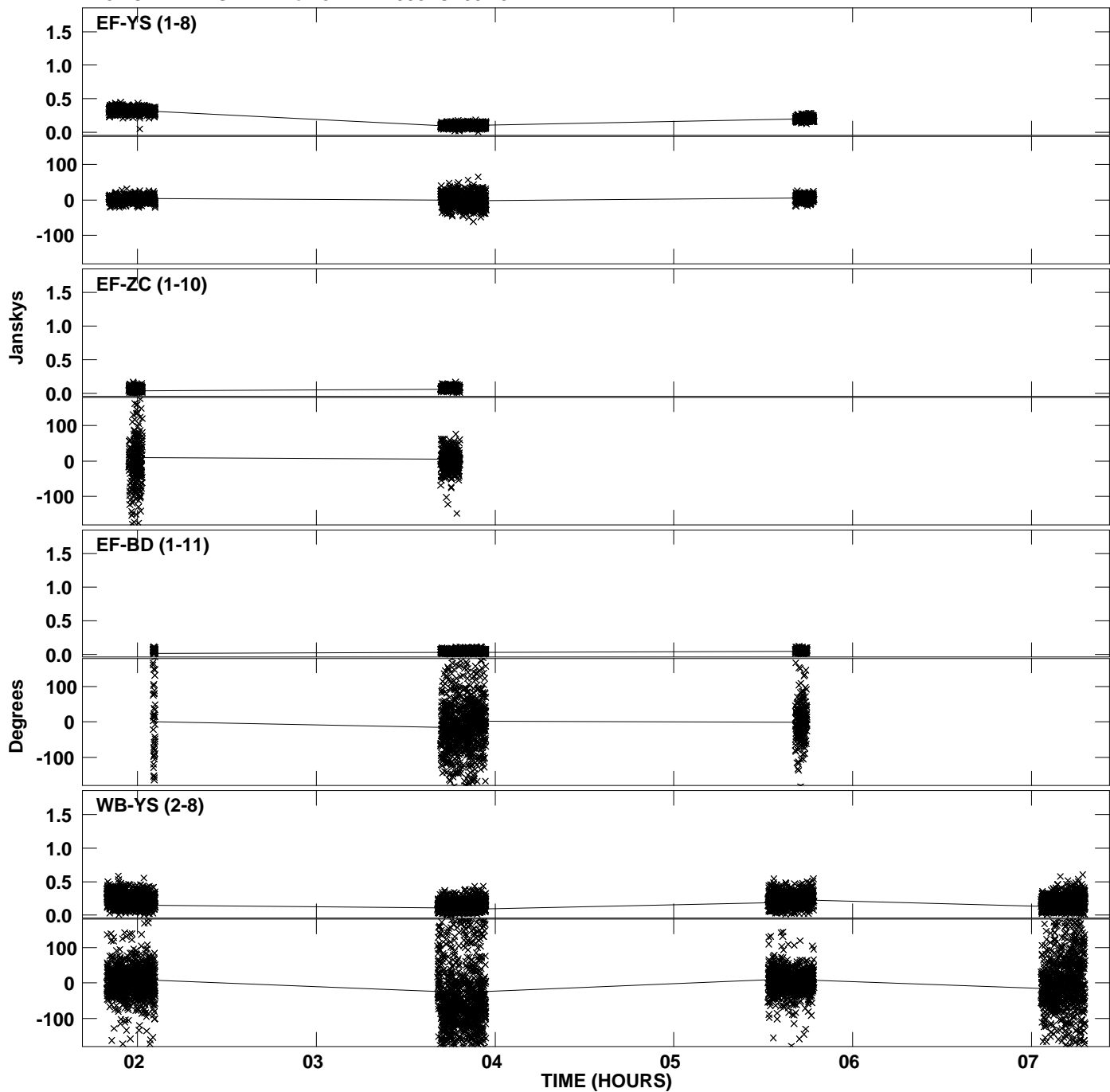

Plot file version 29 created 22-MAR-2012 00:43:12
Amplitude andPhase vs Time for J1111+1955.MULTI.1 CL # 3
IF 8 CHAN 1 STK LL of J1111+1955.ICL001.3

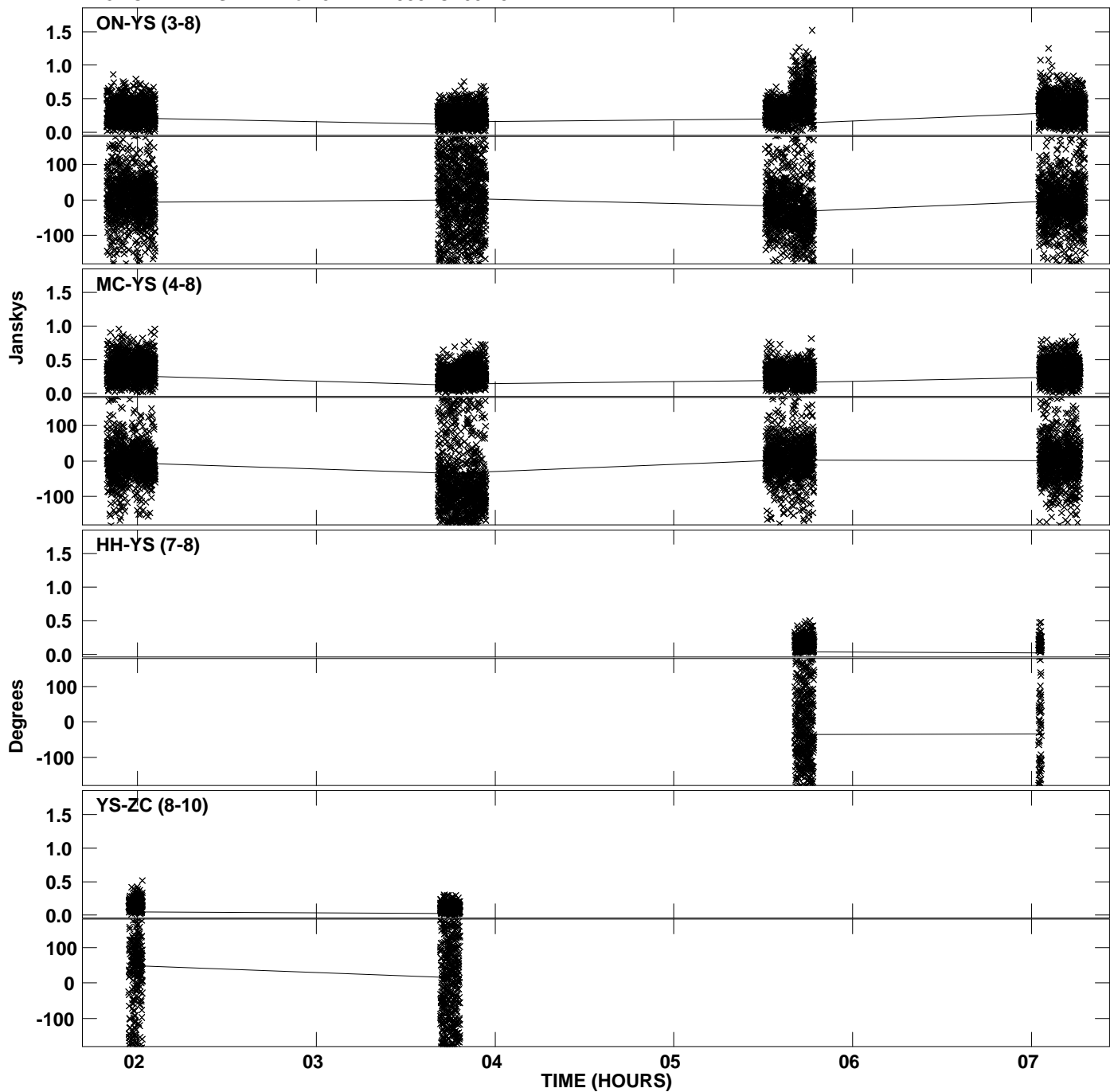

PLot file version 30 created 22-MAR-2012 00:43:12
Amplitude andPhase vs Time for J1111+1955.MULTI.1 CL # 3
IF 8 CHAN 1 STK LL of J1111+1955.ICL001.3

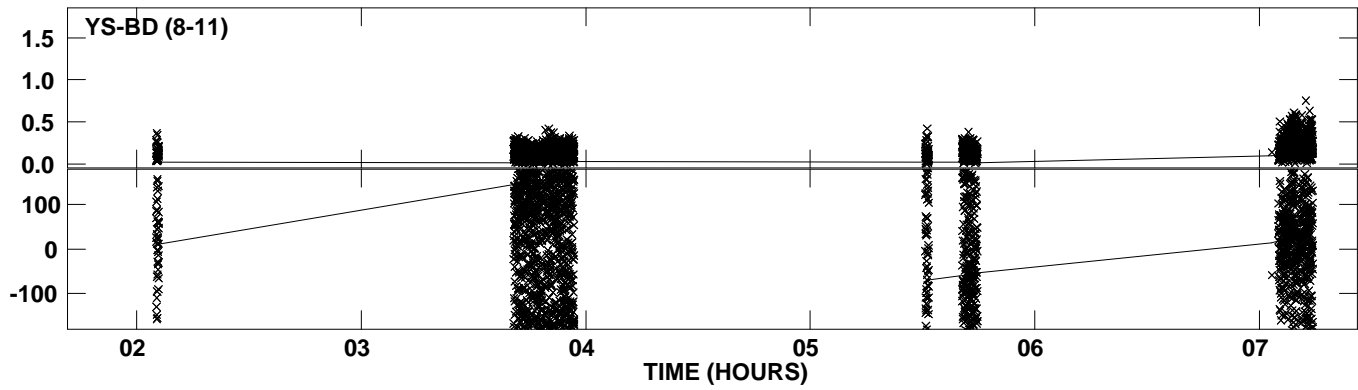

PLot file version 31 created 22-MAR-2012 00:43:13
Amplitude andPhase vs Time for J1111+1955.MULTI.1 CL # 3
IF 1 CHAN 1 STK RR of J1111+1955.ICL001.3

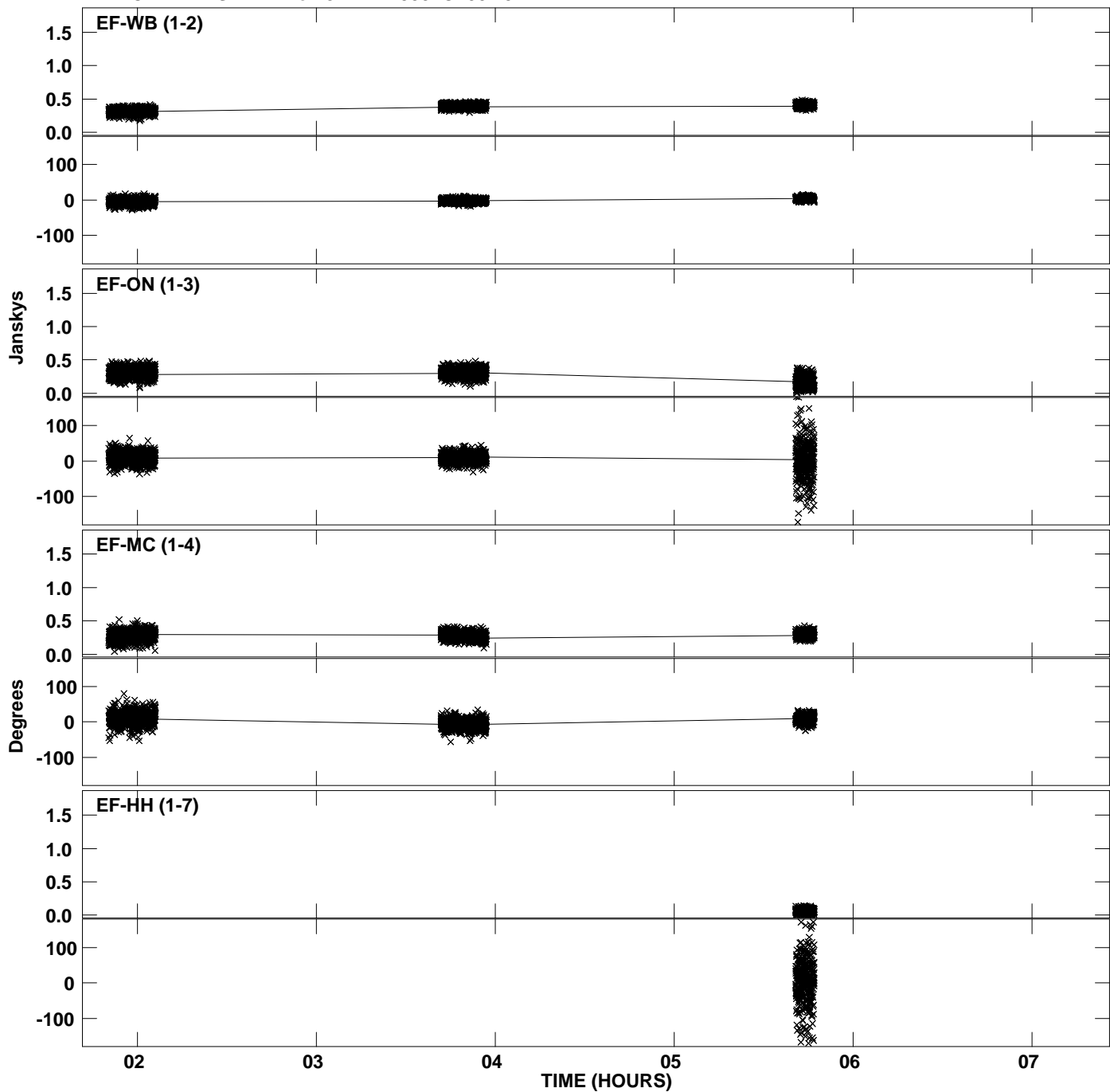

Plot file version 32 created 22-MAR-2012 00:43:13
Amplitude andPhase vs Time for J1111+1955.MULTI.1 CL # 3
IF 1 CHAN 1 STK RR of J1111+1955.ICL001.3

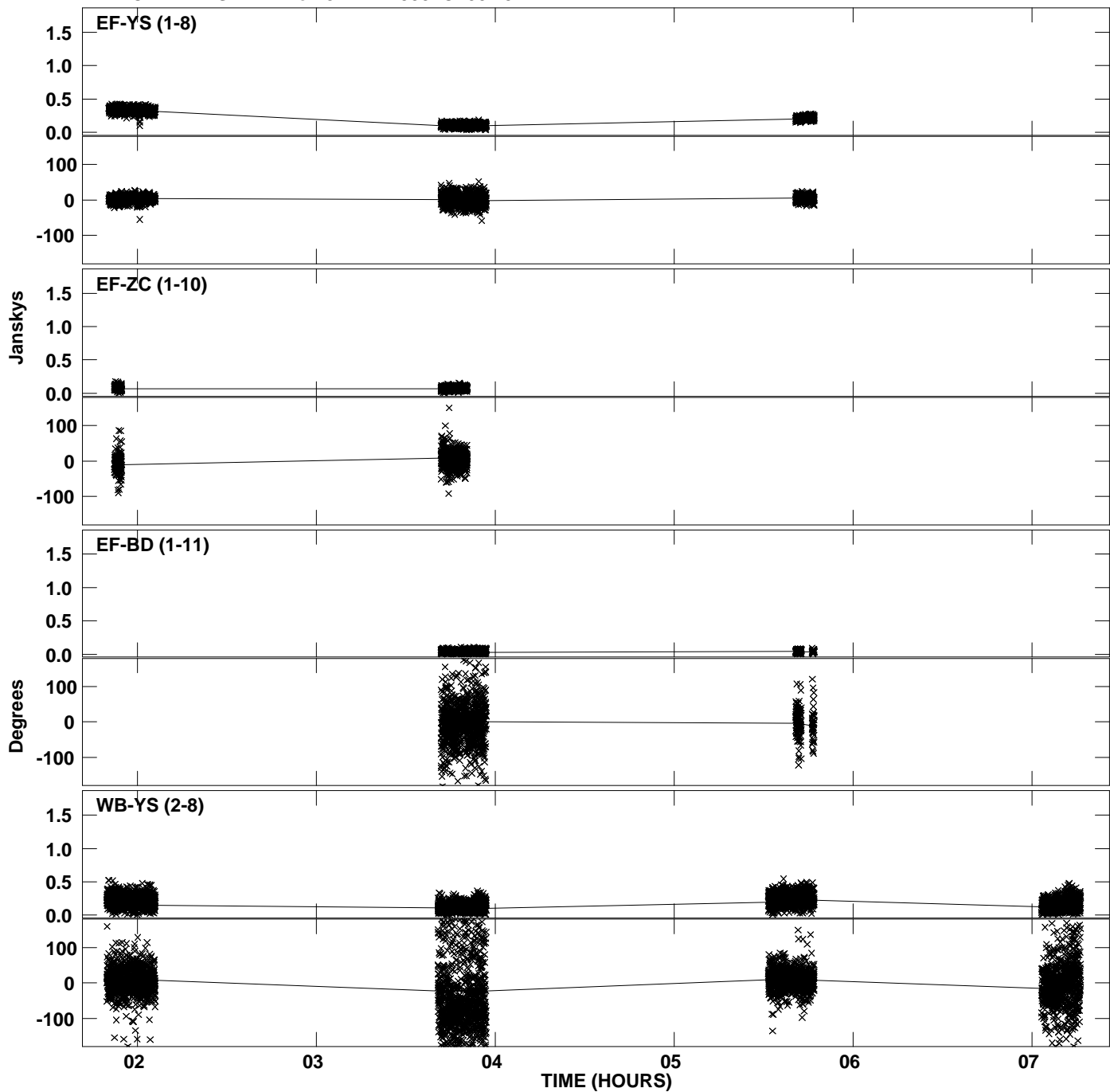

Plot file version 33 created 22-MAR-2012 00:43:14
Amplitude andPhase vs Time for J1111+1955.MULTI.1 CL # 3
IF 1 CHAN 1 STK RR of J1111+1955.ICL001.3

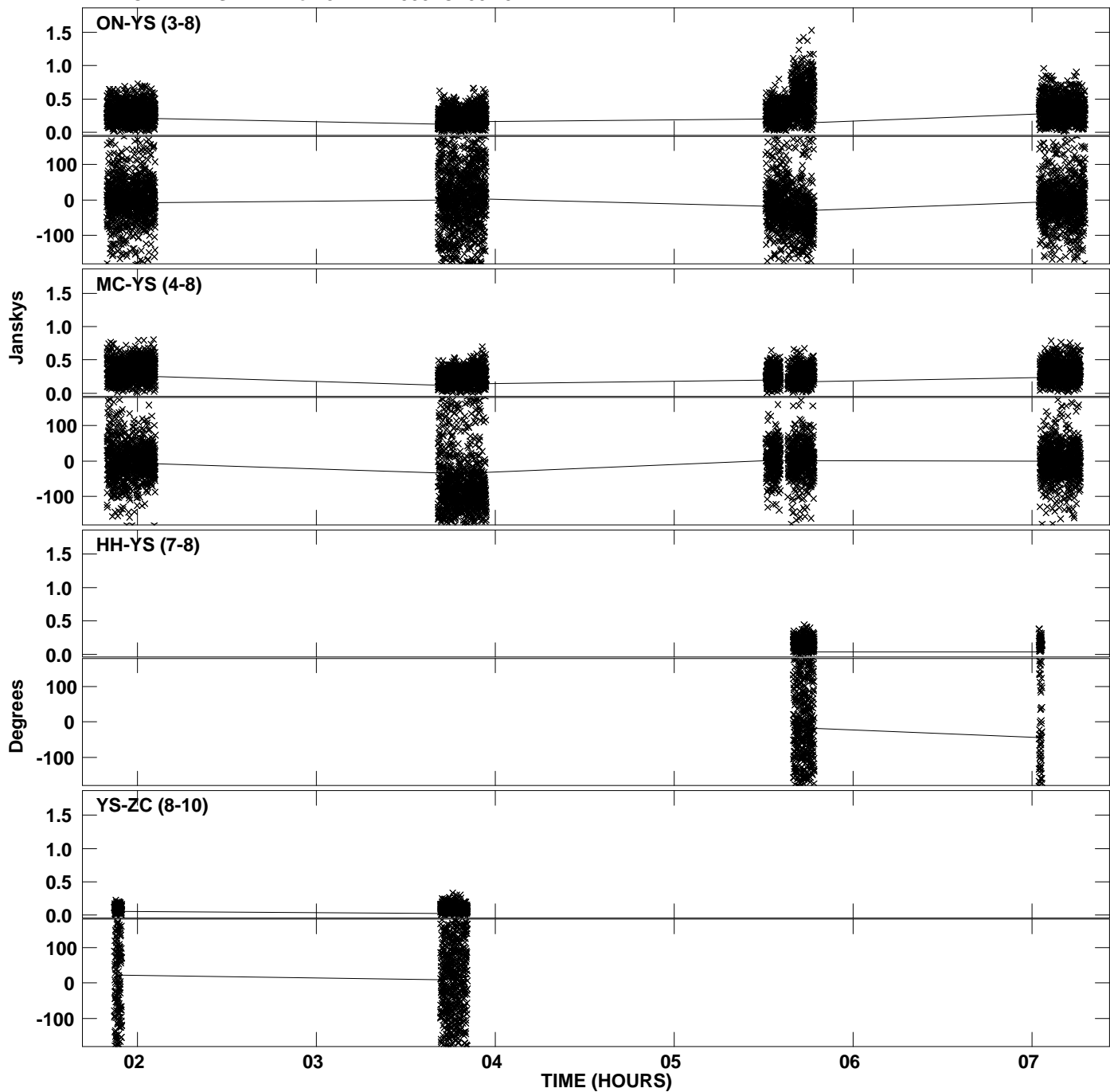

PLot file version 34 created 22-MAR-2012 00:43:14
Amplitude andPhase vs Time for J1111+1955.MULTI.1 CL # 3
IF 1 CHAN 1 STK RR of J1111+1955.ICL001.3

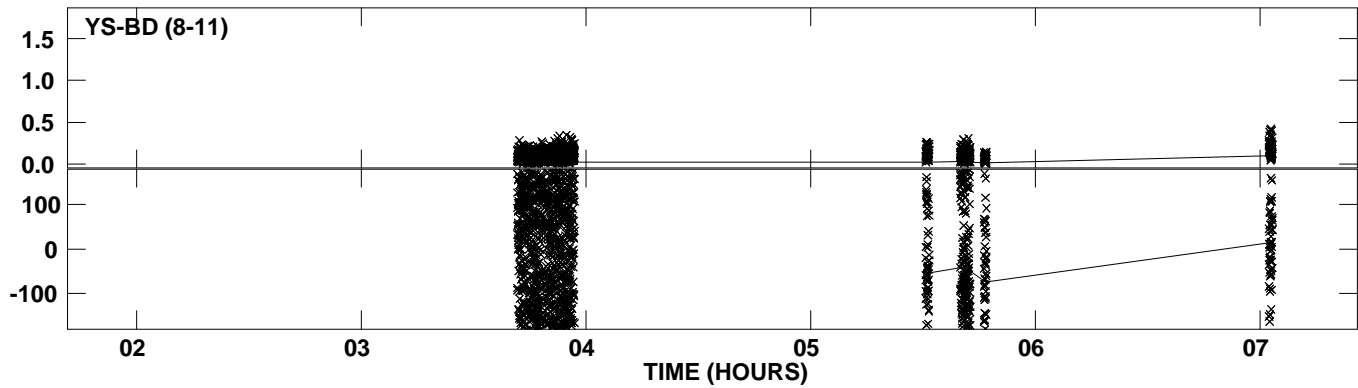

PLot file version 35 created 22-MAR-2012 00:43:15
Amplitude andPhase vs Time for J1111+1955.MULTI.1 CL # 3
IF 2 CHAN 1 STK RR of J1111+1955.ICL001.3

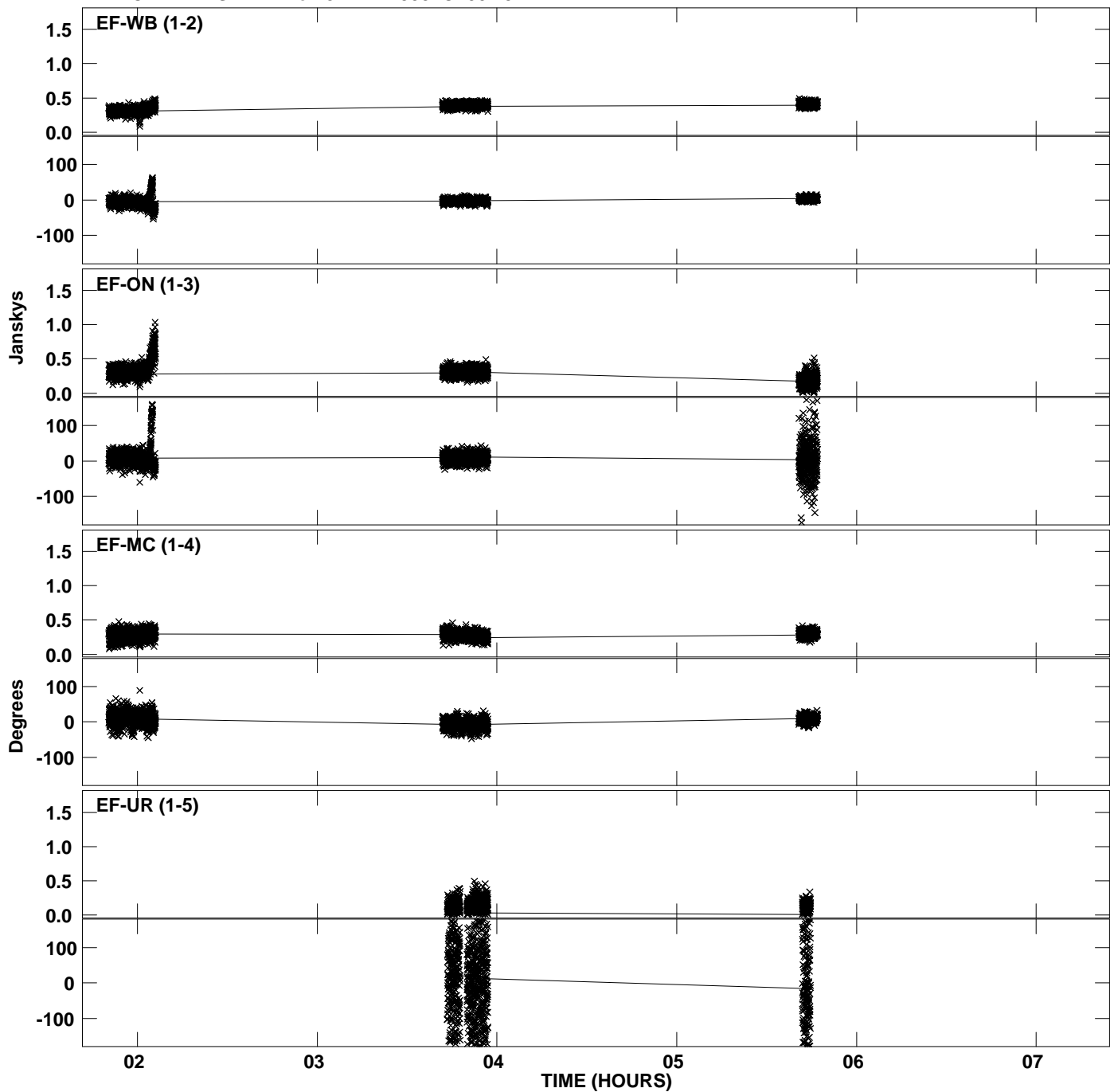

Plot file version 36 created 22-MAR-2012 00:43:15
Amplitude andPhase vs Time for J1111+1955.MULTI.1 CL # 3
IF 2 CHAN 1 STK RR of J1111+1955.ICL001.3

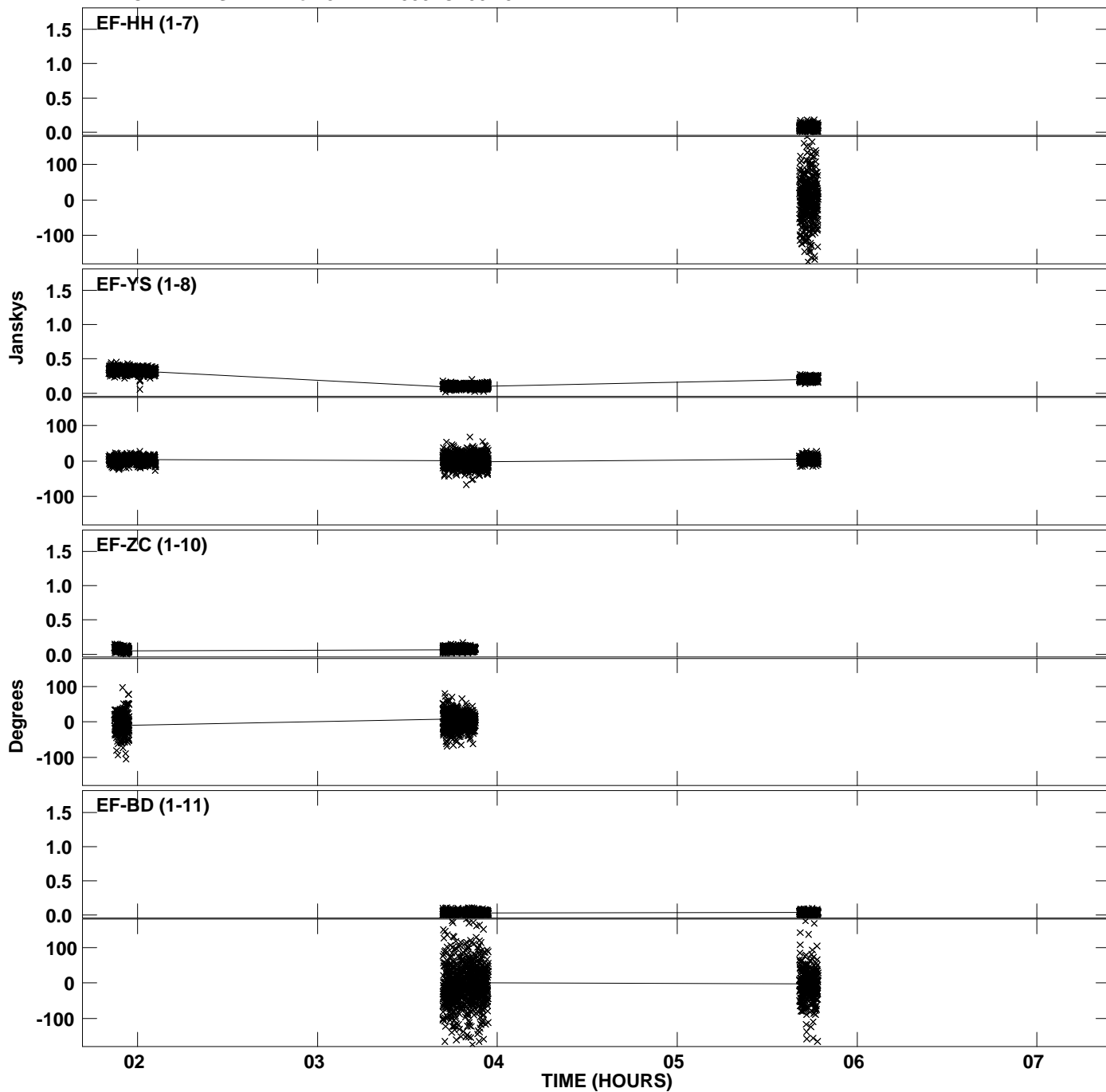

PLot file version 37 created 22-MAR-2012 00:43:15
Amplitude andPhase vs Time for J1111+1955.MULTI.1 CL # 3
IF 2 CHAN 1 STK RR of J1111+1955.ICL001.3

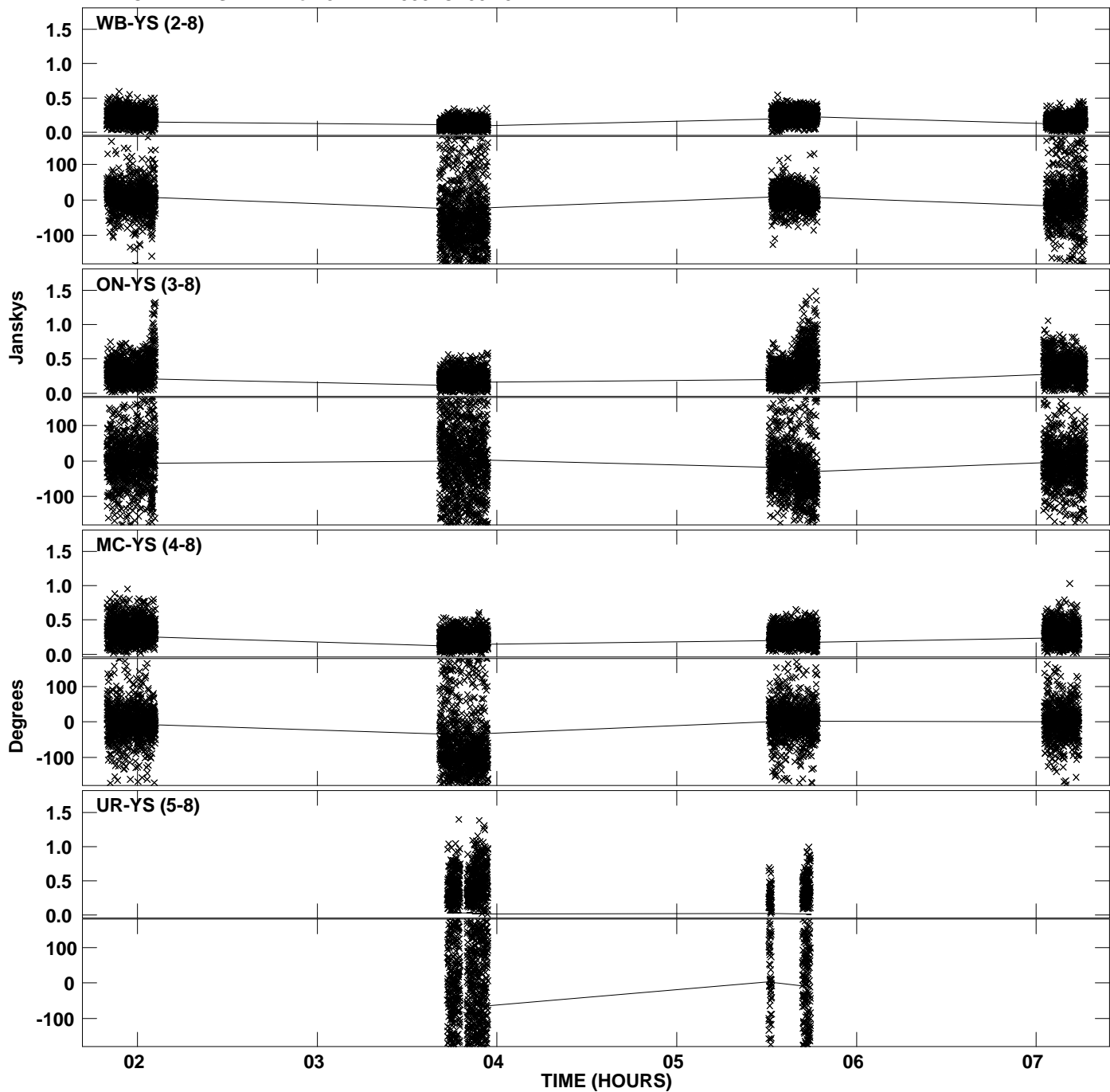

PLot file version 38 created 22-MAR-2012 00:43:15
Amplitude andPhase vs Time for J1111+1955.MULTI.1 CL # 3
IF 2 CHAN 1 STK RR of J1111+1955.ICL001.3

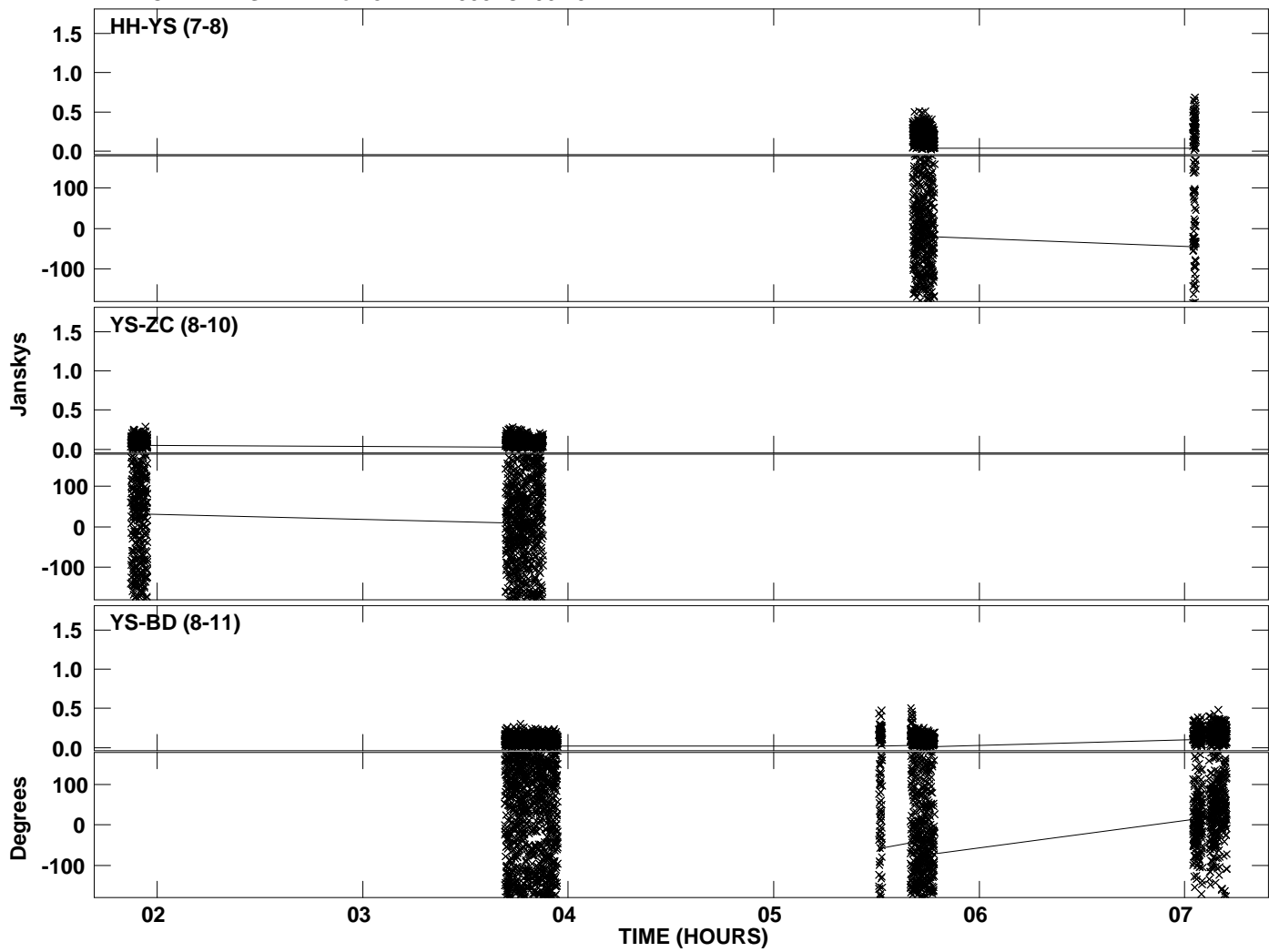

Plot file version 39 created 22-MAR-2012 00:43:16
Amplitude andPhase vs Time for J1111+1955.MULTI.1 CL # 3
IF 3 CHAN 1 STK RR of J1111+1955.ICL001.3

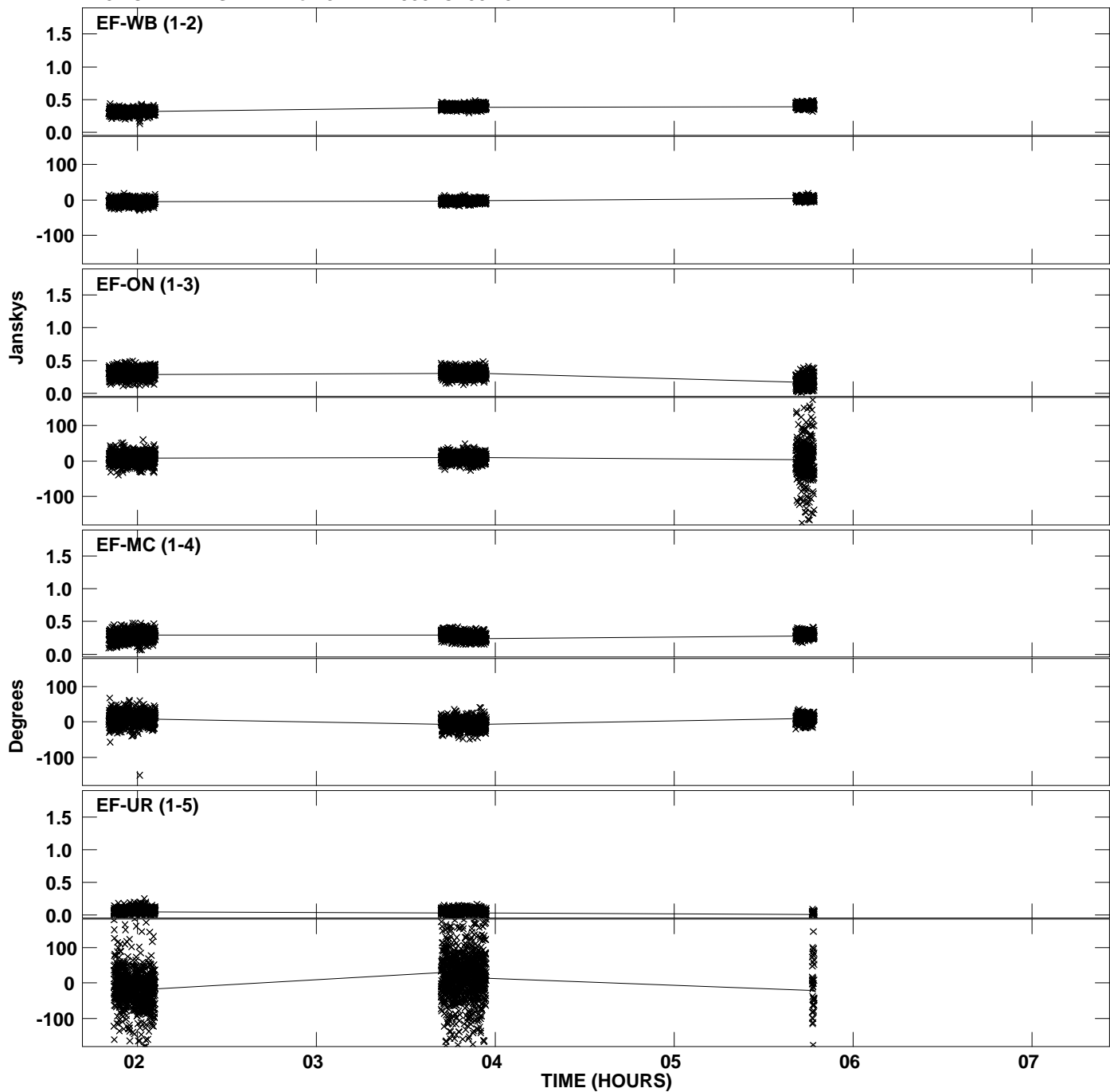

PLot file version 40 created 22-MAR-2012 00:43:16
Amplitude andPhase vs Time for J1111+1955.MULTI.1 CL # 3
IF 3 CHAN 1 STK RR of J1111+1955.ICL001.3

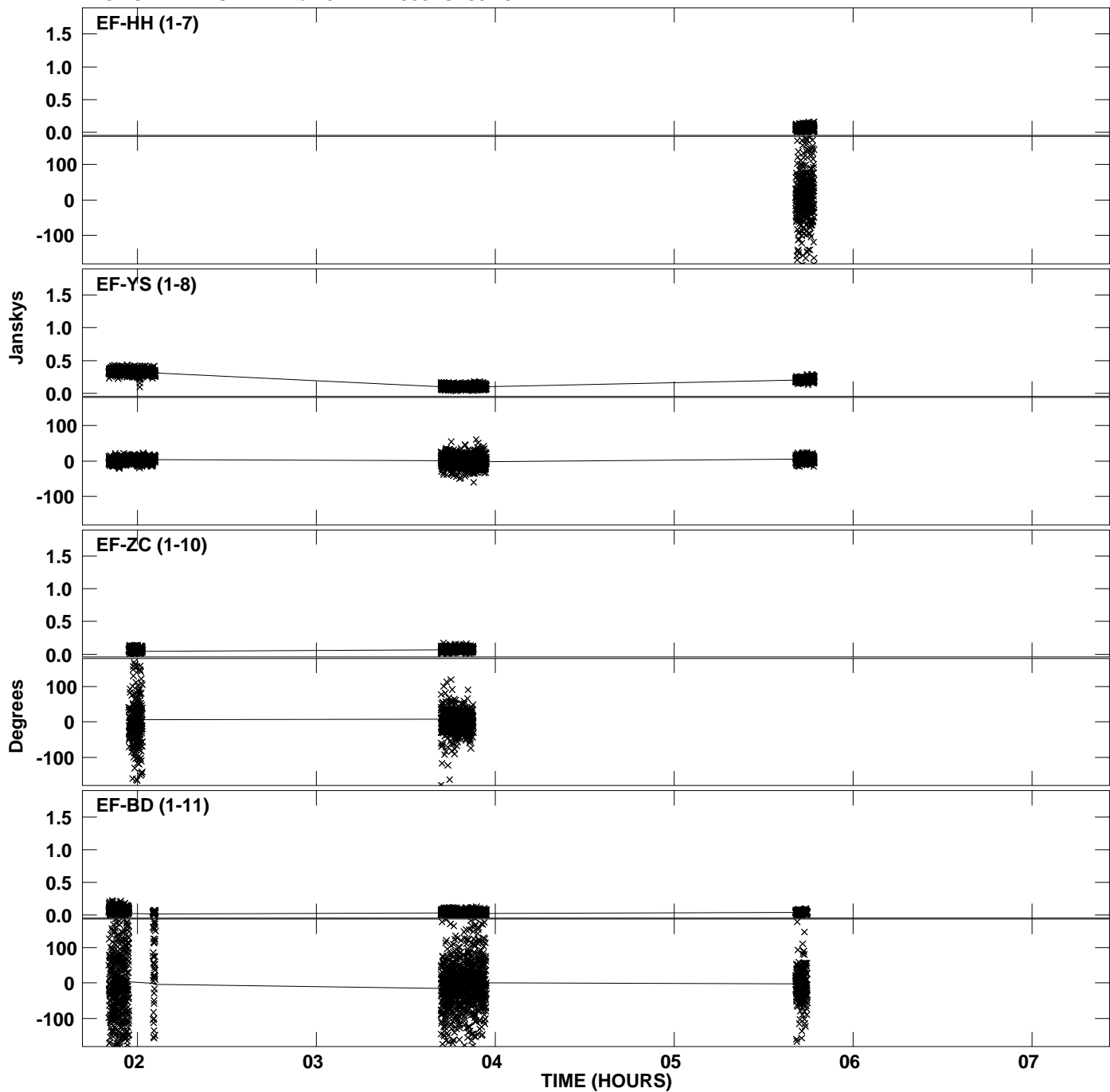

Plot file version 41 created 22-MAR-2012 00:43:16
Amplitude andPhase vs Time for J1111+1955.MULTI.1 CL # 3
IF 3 CHAN 1 STK RR of J1111+1955.ICL001.3

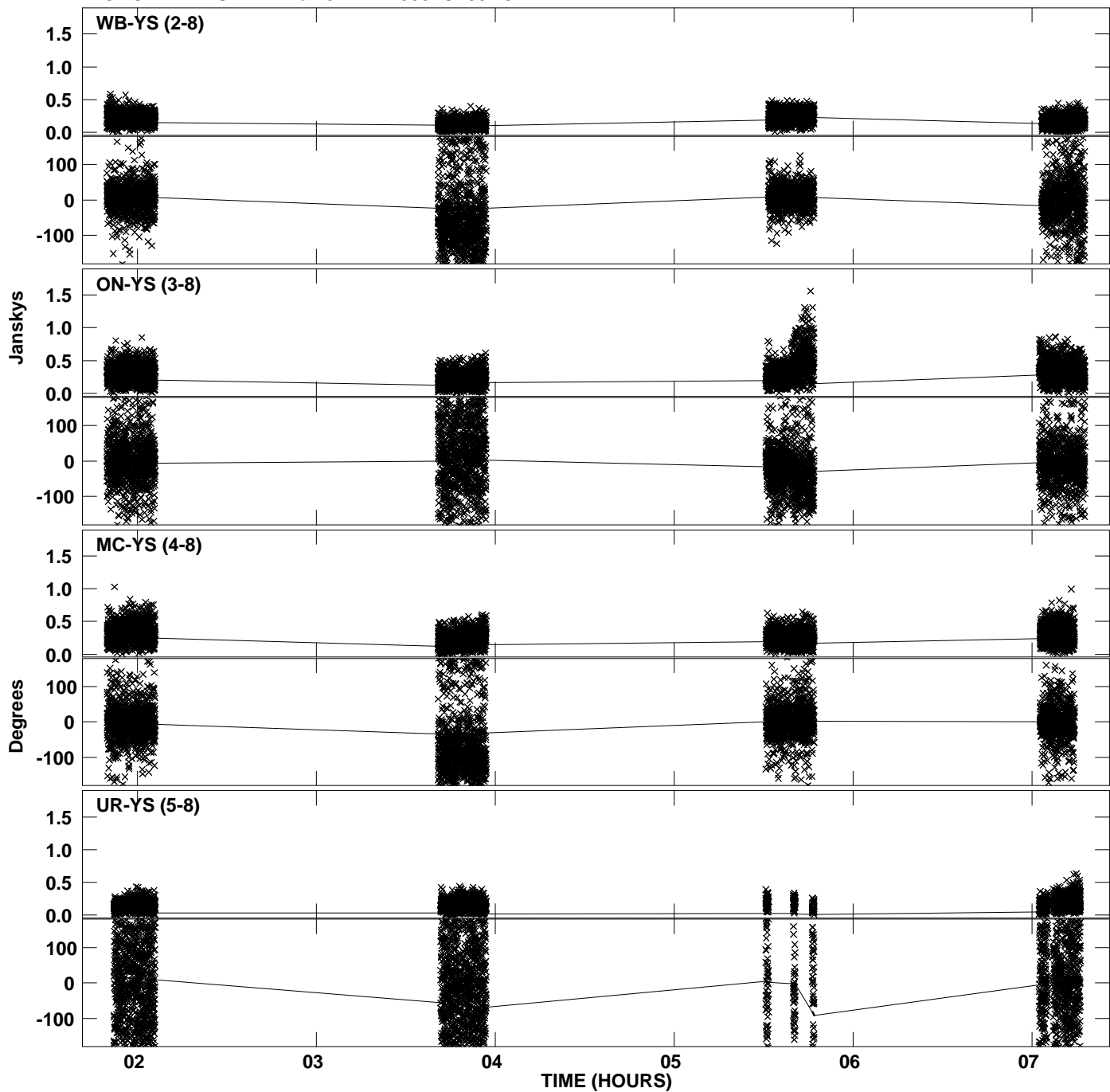

PLot file version 42 created 22-MAR-2012 00:43:17
Amplitude andPhase vs Time for J1111+1955.MULTI.1 CL # 3
IF 3 CHAN 1 STK RR of J1111+1955.ICL001.3

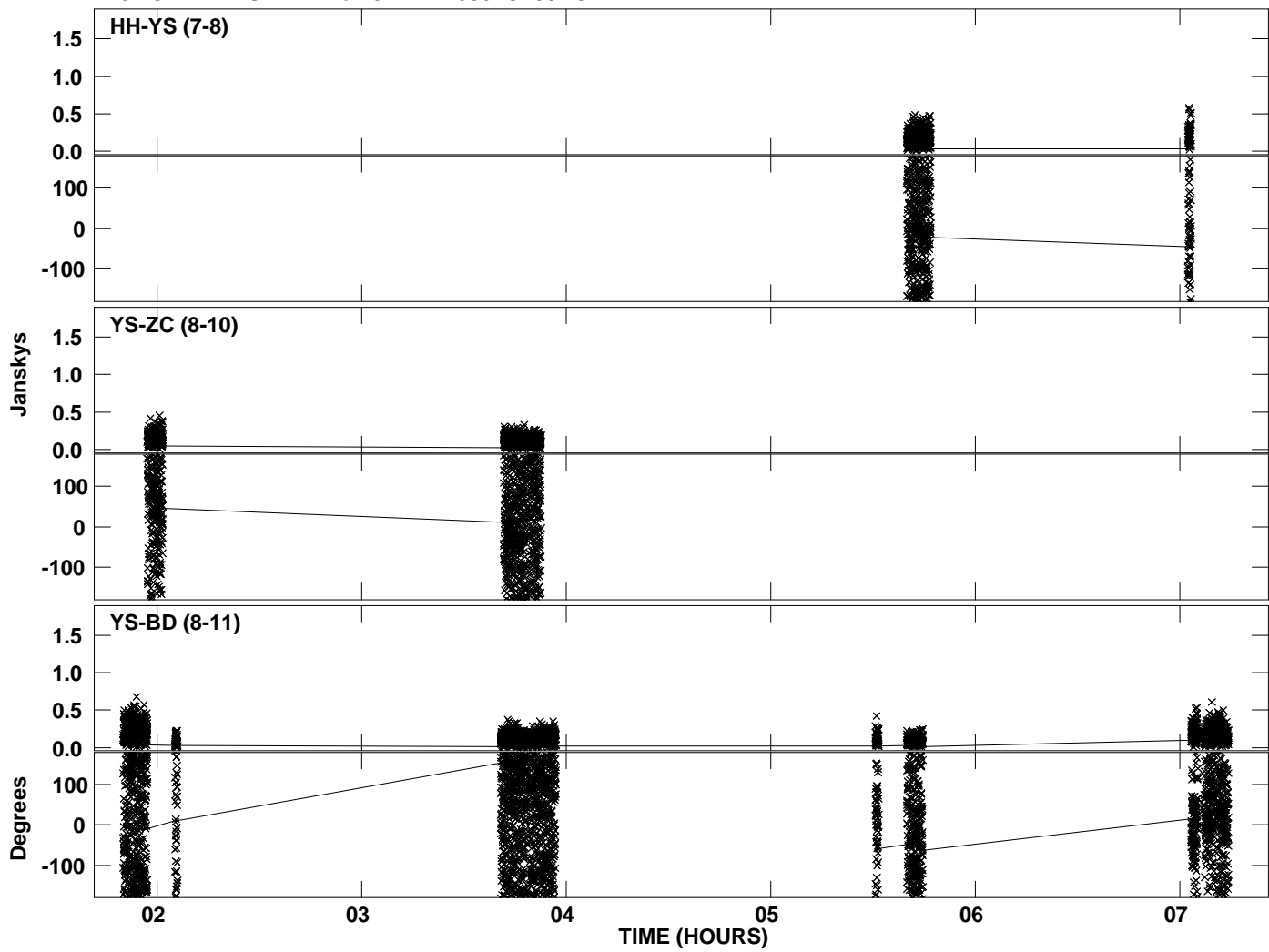

PLot file version 43 created 22-MAR-2012 00:43:18
Amplitude andPhase vs Time for J1111+1955.MULTI.1 CL # 3
IF 4 CHAN 1 STK RR of J1111+1955.ICL001.3

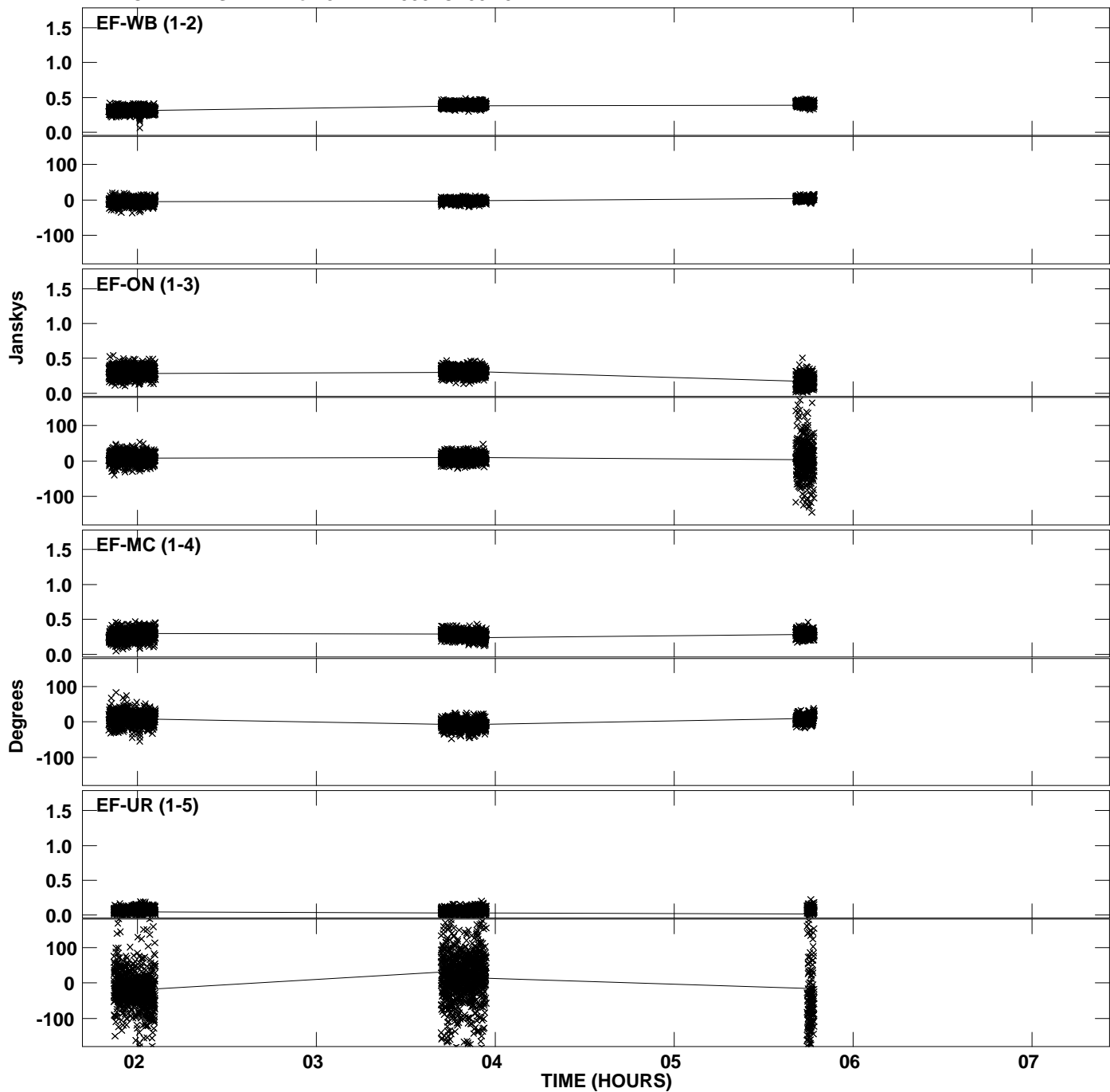

PLot file version 44 created 22-MAR-2012 00:43:18
Amplitude andPhase vs Time for J1111+1955.MULTI.1 CL # 3
IF 4 CHAN 1 STK RR of J1111+1955.ICL001.3

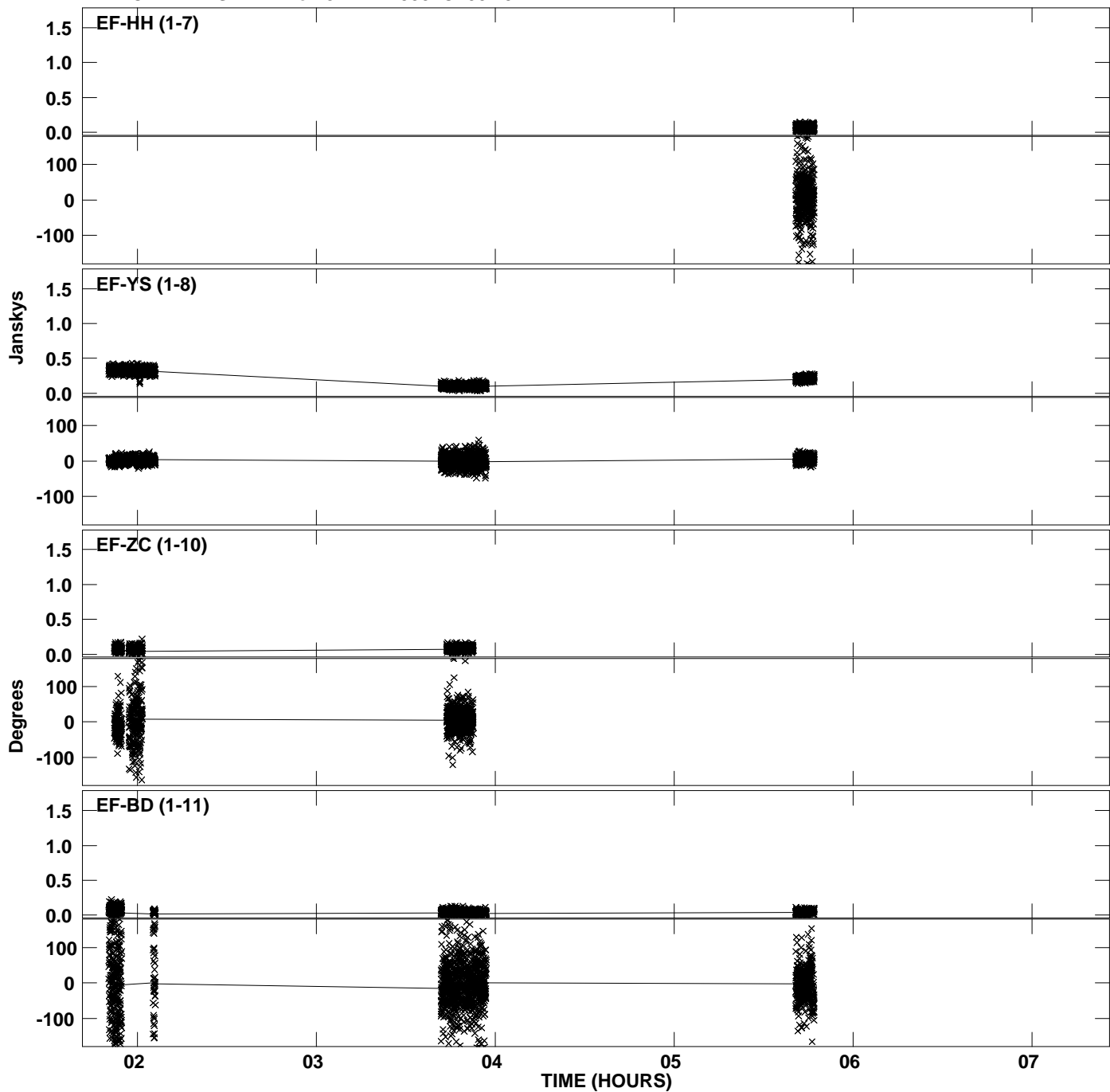

PLot file version 45 created 22-MAR-2012 00:43:18
Amplitude andPhase vs Time for J1111+1955.MULTI.1 CL # 3
IF 4 CHAN 1 STK RR of J1111+1955.ICL001.3

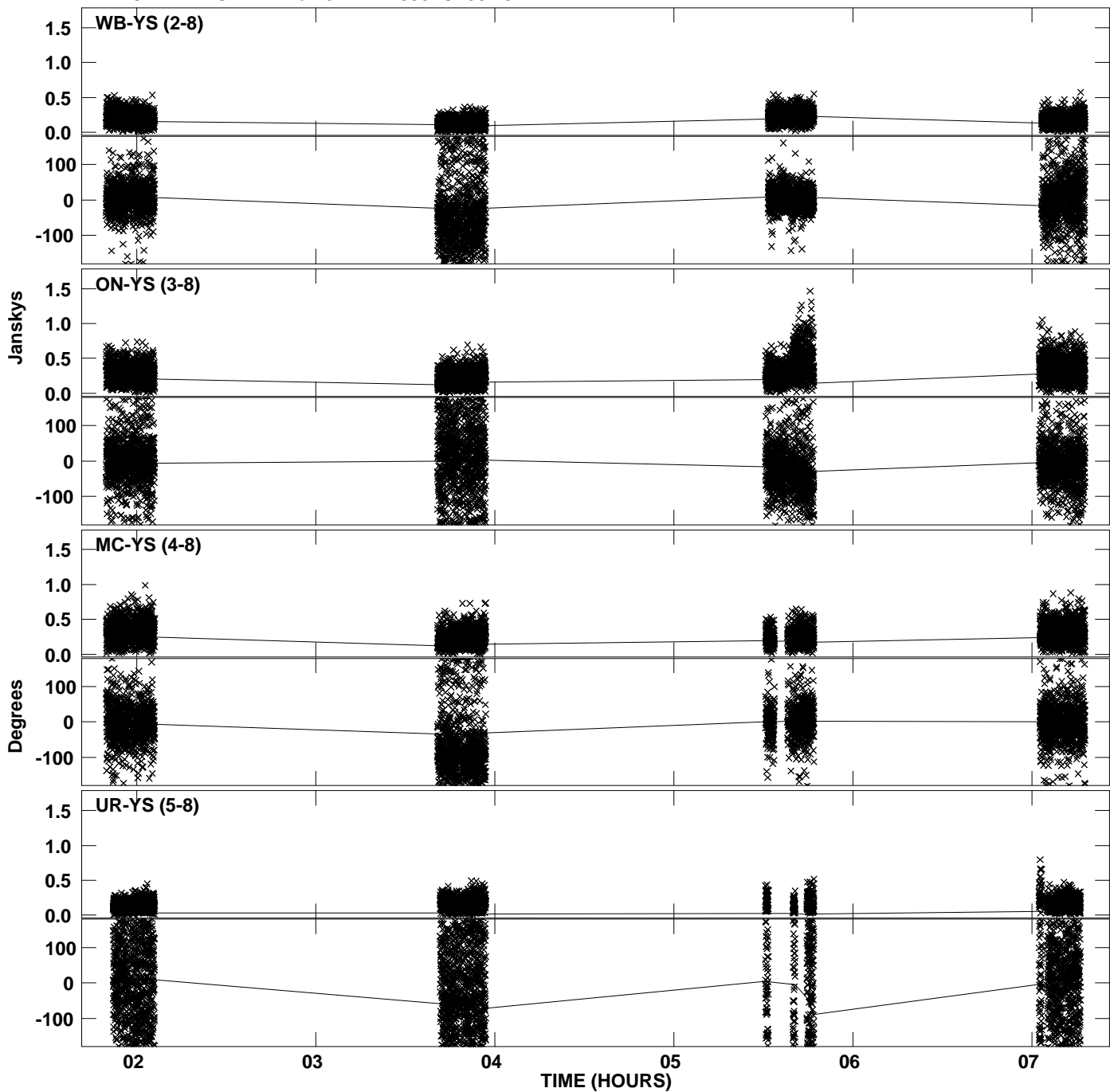

PLot file version 46 created 22-MAR-2012 00:43:18
Amplitude andPhase vs Time for J1111+1955.MULTI.1 CL # 3
IF 4 CHAN 1 STK RR of J1111+1955.ICL001.3

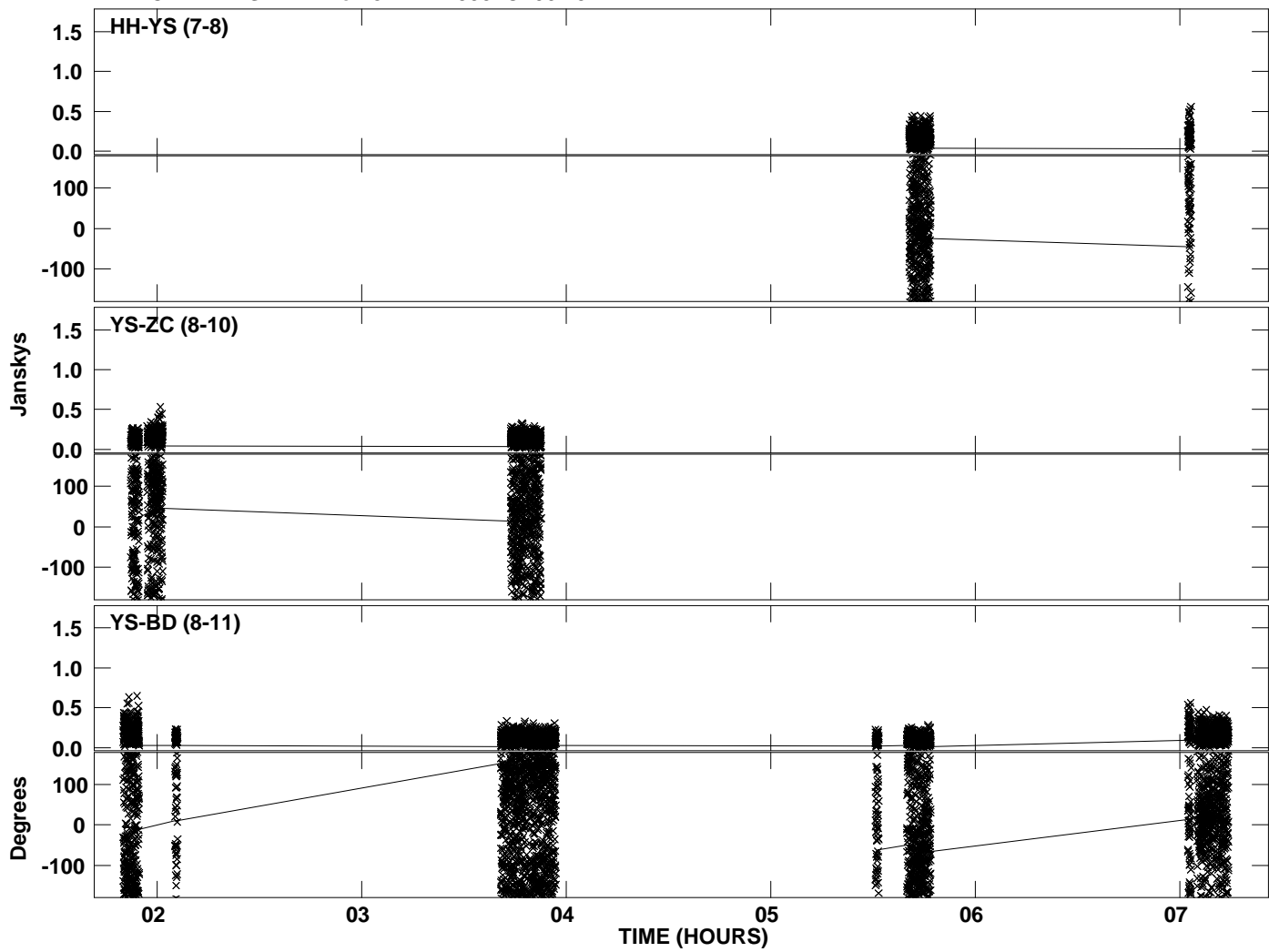

PLot file version 47 created 22-MAR-2012 00:43:19
Amplitude andPhase vs Time for J1111+1955.MULTI.1 CL # 3
IF 5 CHAN 1 STK RR of J1111+1955.ICL001.3

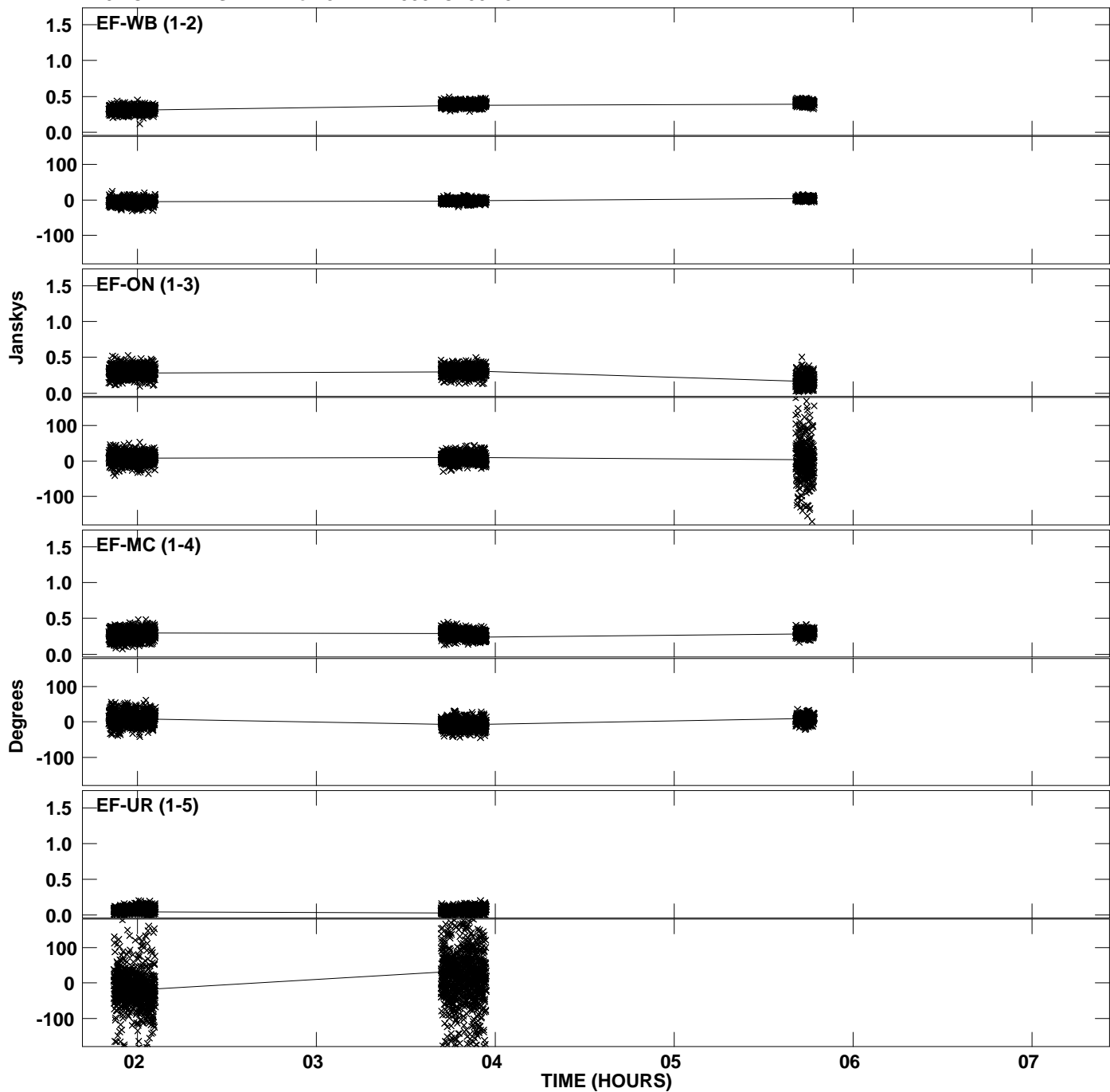

Plot file version 48 created 22-MAR-2012 00:43:19
Amplitude andPhase vs Time for J1111+1955.MULTI.1 CL # 3
IF 5 CHAN 1 STK RR of J1111+1955.ICL001.3

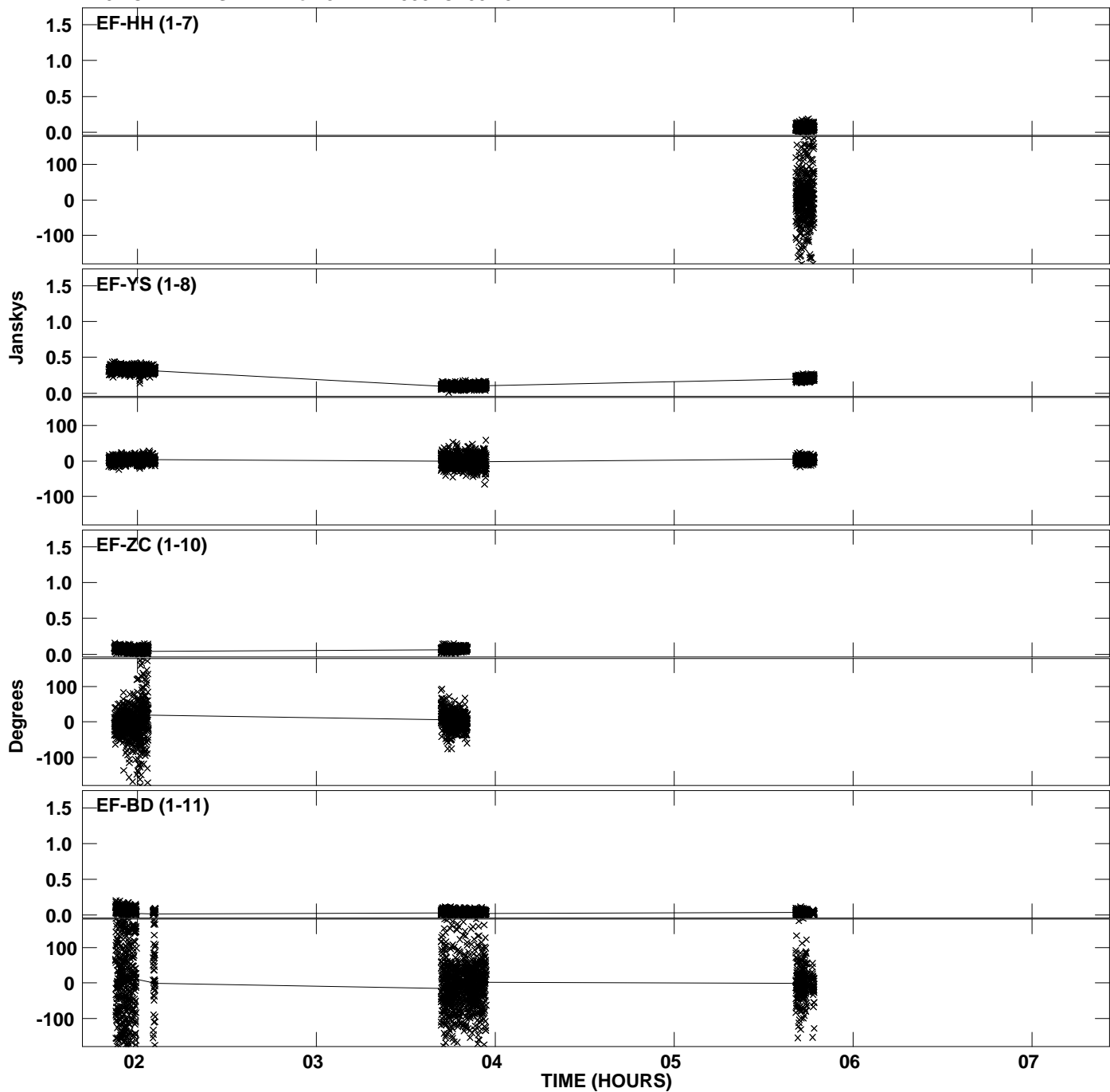

PLot file version 49 created 22-MAR-2012 00:43:19
Amplitude andPhase vs Time for J1111+1955.MULTI.1 CL # 3
IF 5 CHAN 1 STK RR of J1111+1955.ICL001.3

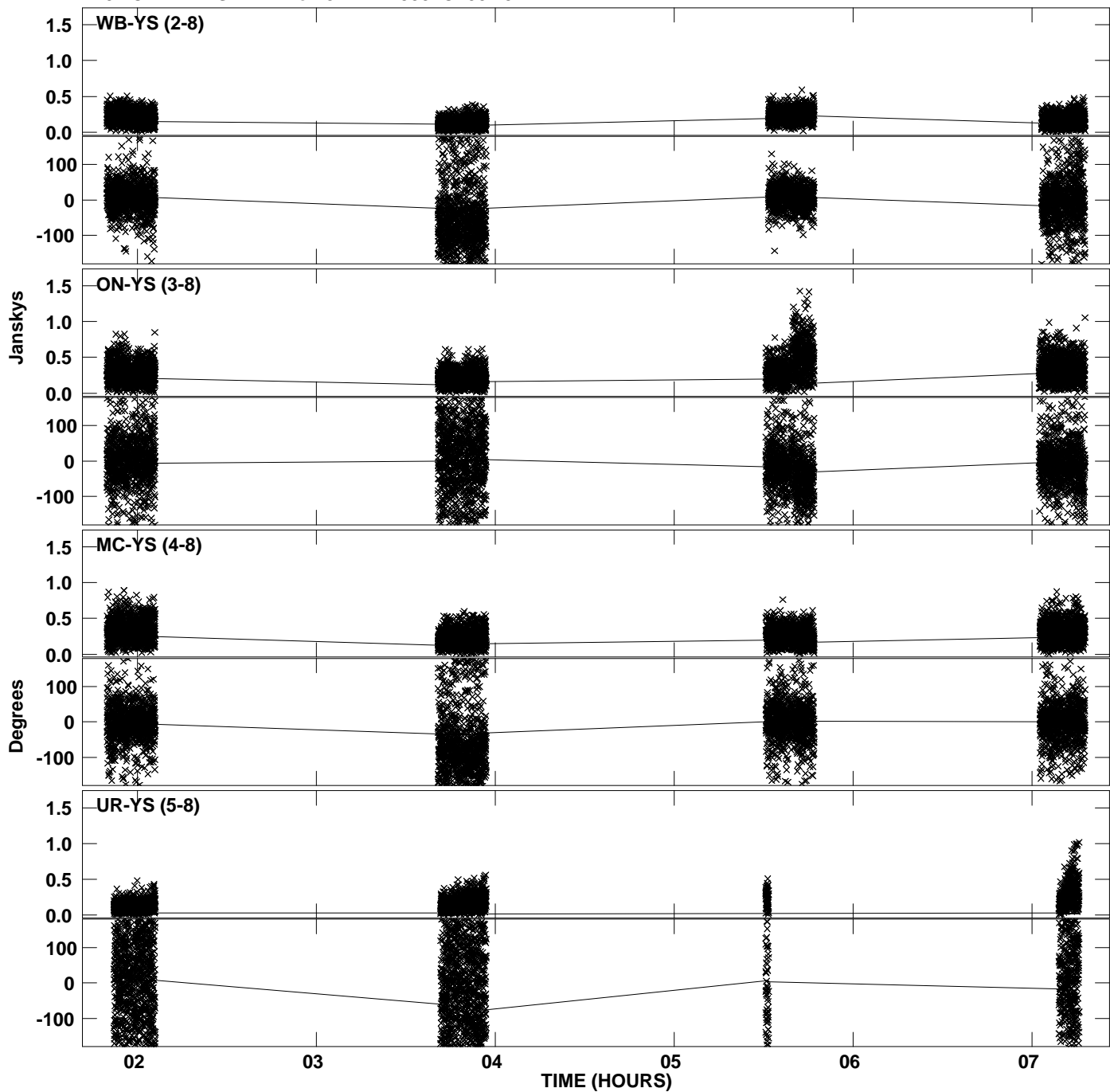

PLot file version 50 created 22-MAR-2012 00:43:19
Amplitude andPhase vs Time for J1111+1955.MULTI.1 CL # 3
IF 5 CHAN 1 STK RR of J1111+1955.ICL001.3

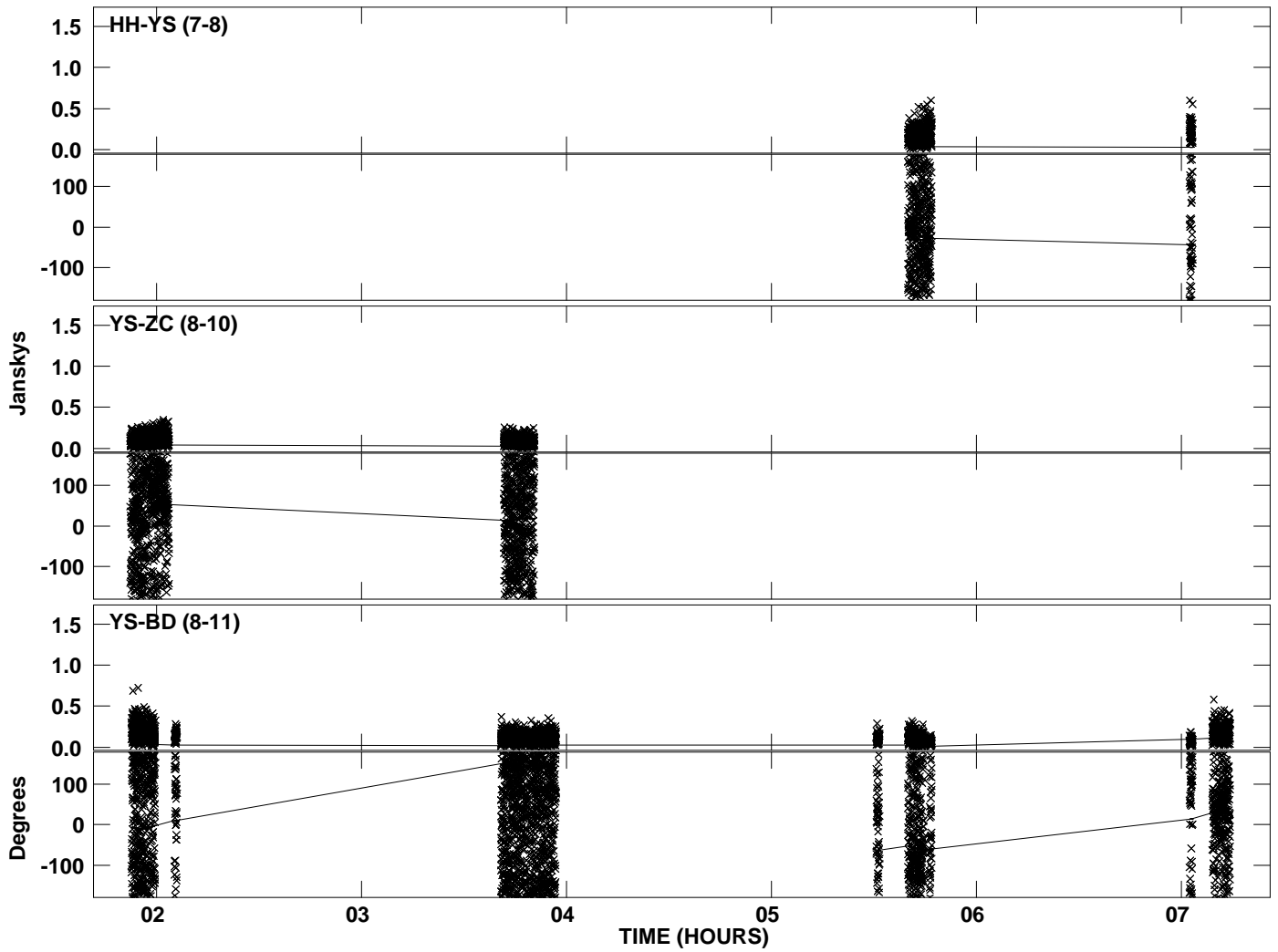

Plot file version 51 created 22-MAR-2012 00:43:20
Amplitude andPhase vs Time for J1111+1955.MULTI.1 CL # 3
IF 6 CHAN 1 STK RR of J1111+1955.ICL001.3

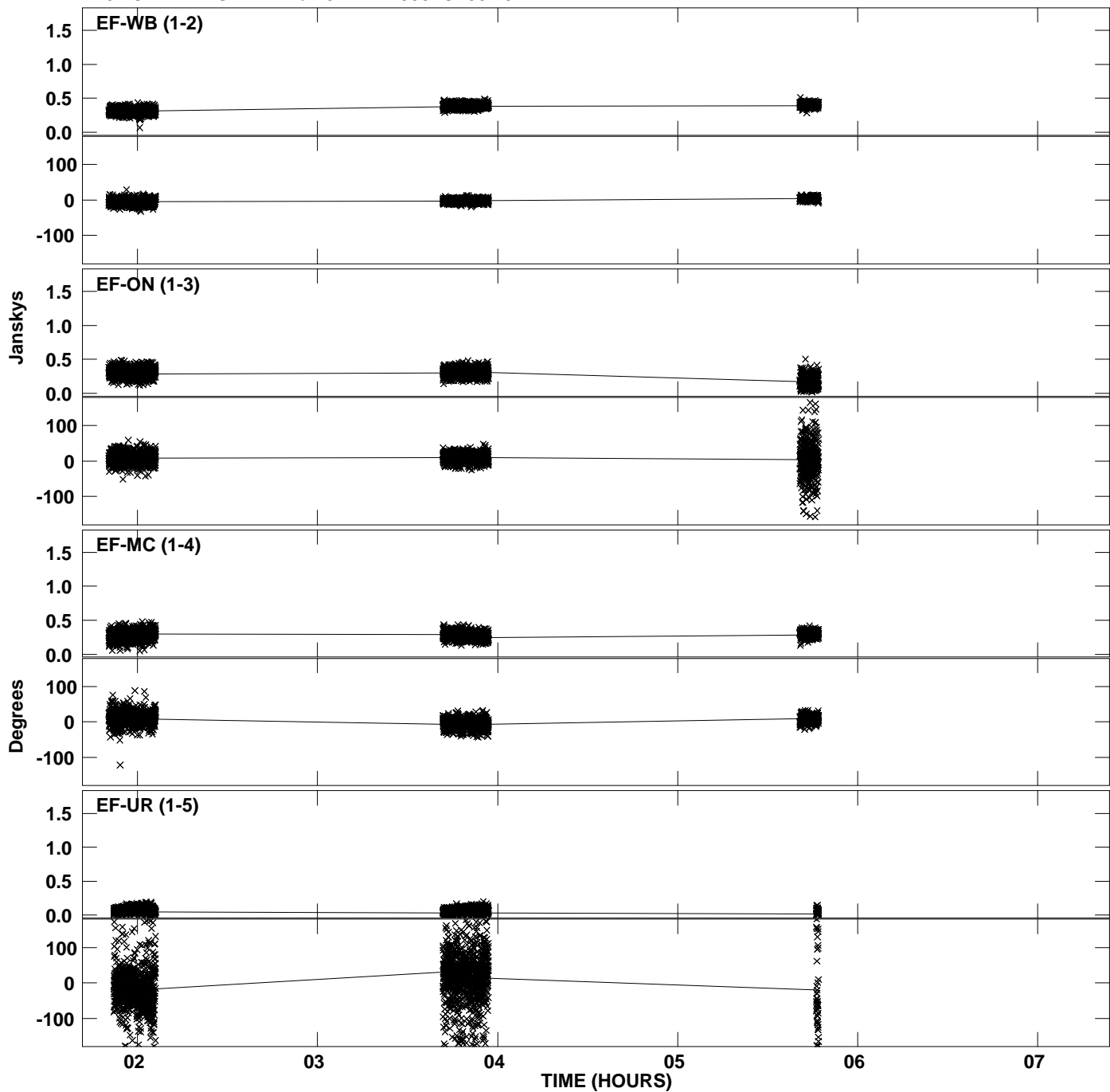

Plot file version 52 created 22-MAR-2012 00:43:21
Amplitude andPhase vs Time for J1111+1955.MULTI.1 CL # 3
IF 6 CHAN 1 STK RR of J1111+1955.ICL001.3

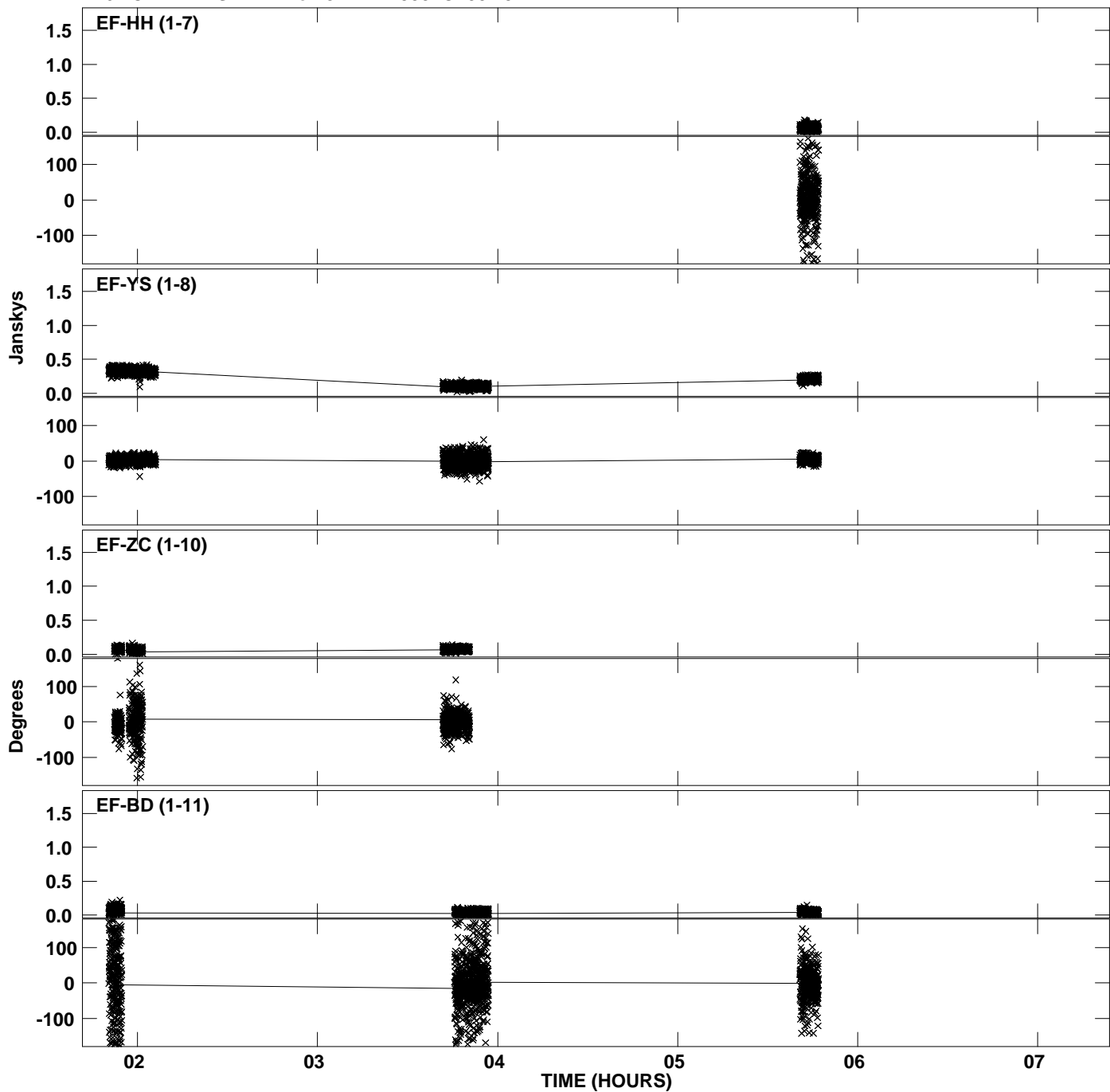

Plot file version 53 created 22-MAR-2012 00:43:21
Amplitude andPhase vs Time for J1111+1955.MULTI.1 CL # 3
IF 6 CHAN 1 STK RR of J1111+1955.ICL001.3

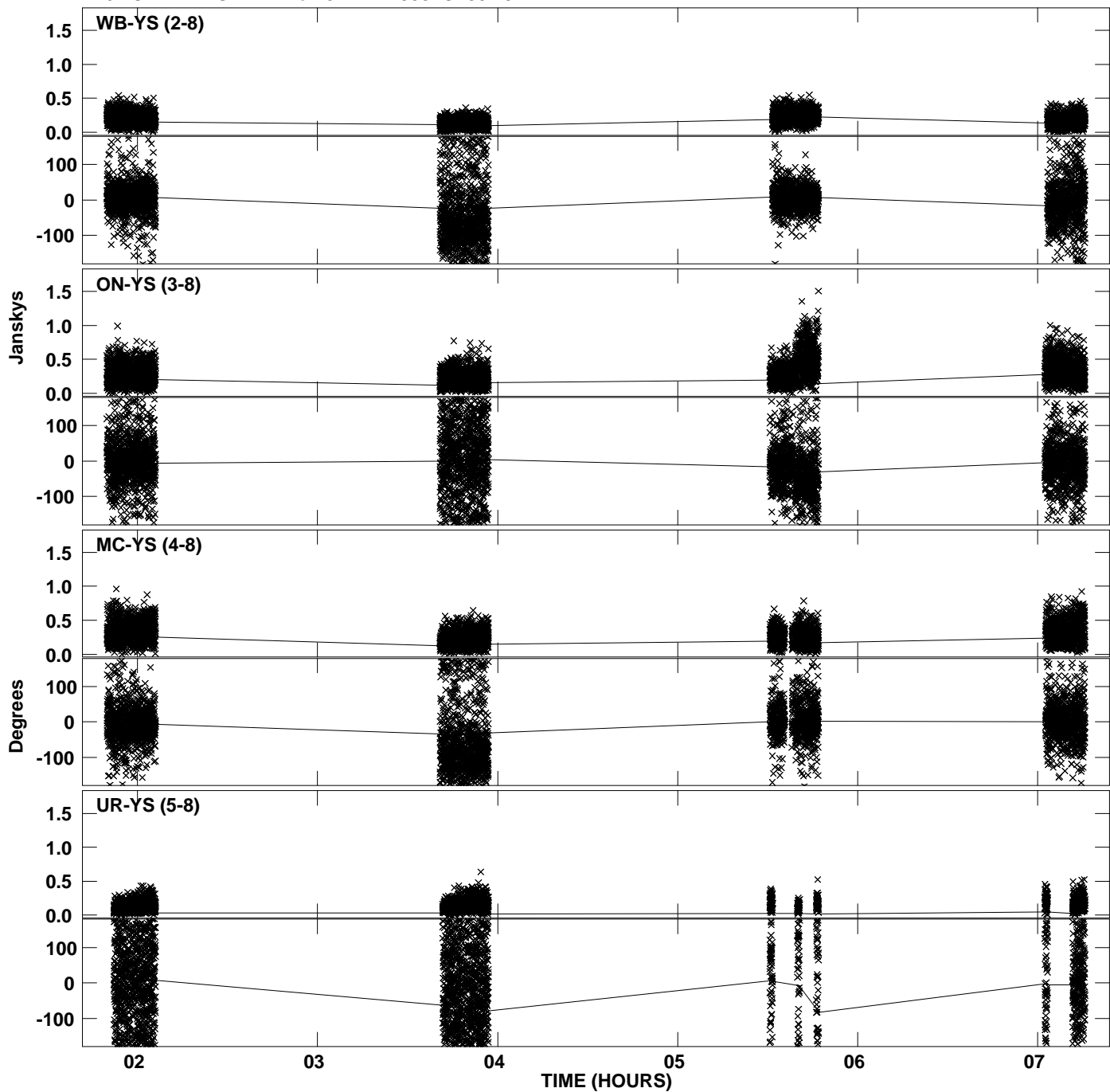

PLot file version 54 created 22-MAR-2012 00:43:21
Amplitude andPhase vs Time for J1111+1955.MULTI.1 CL # 3
IF 6 CHAN 1 STK RR of J1111+1955.ICL001.3

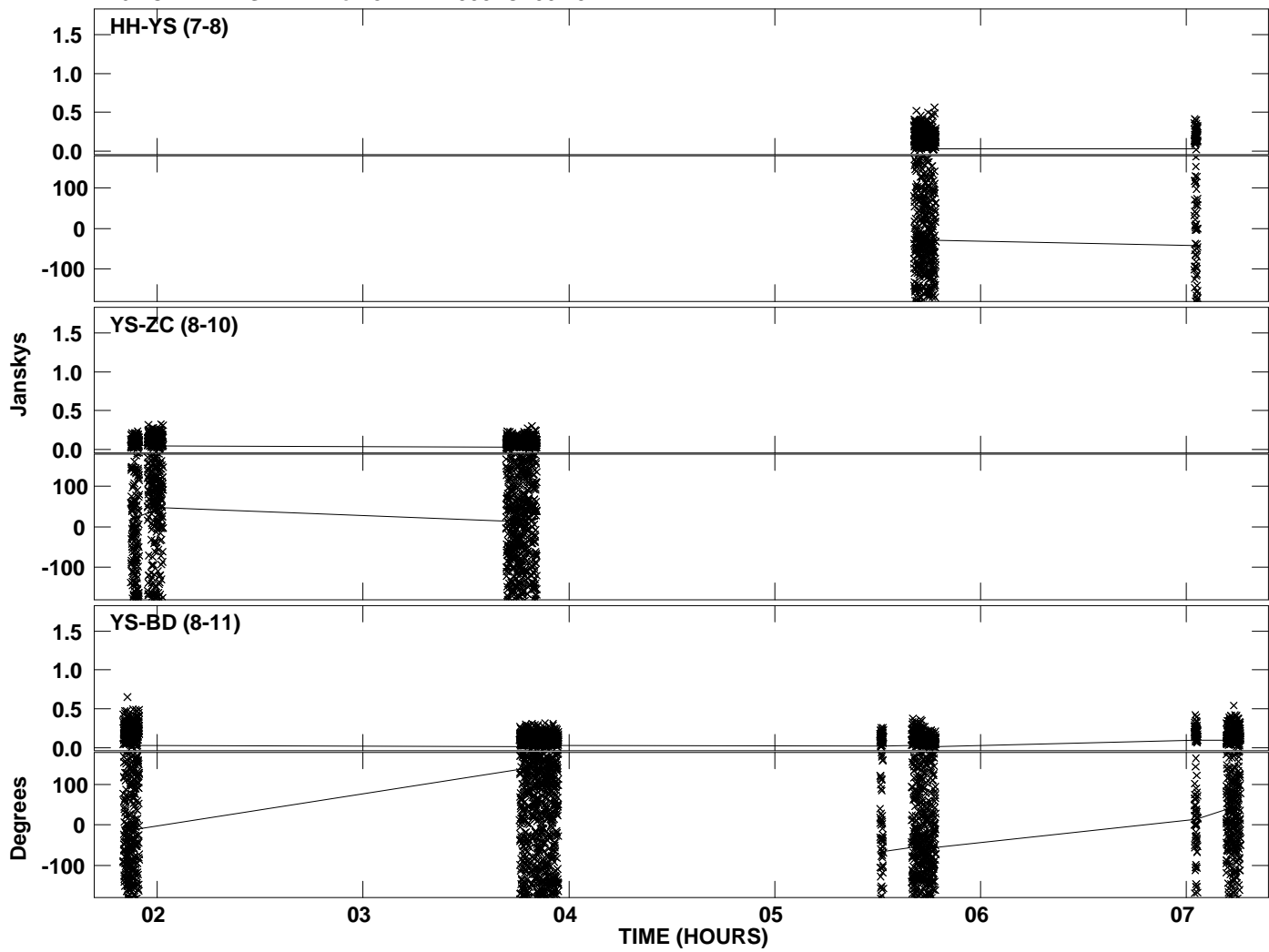

Plot file version 55 created 22-MAR-2012 00:43:22
Amplitude andPhase vs Time for J1111+1955.MULTI.1 CL # 3
IF 7 CHAN 1 STK RR of J1111+1955.ICL001.3

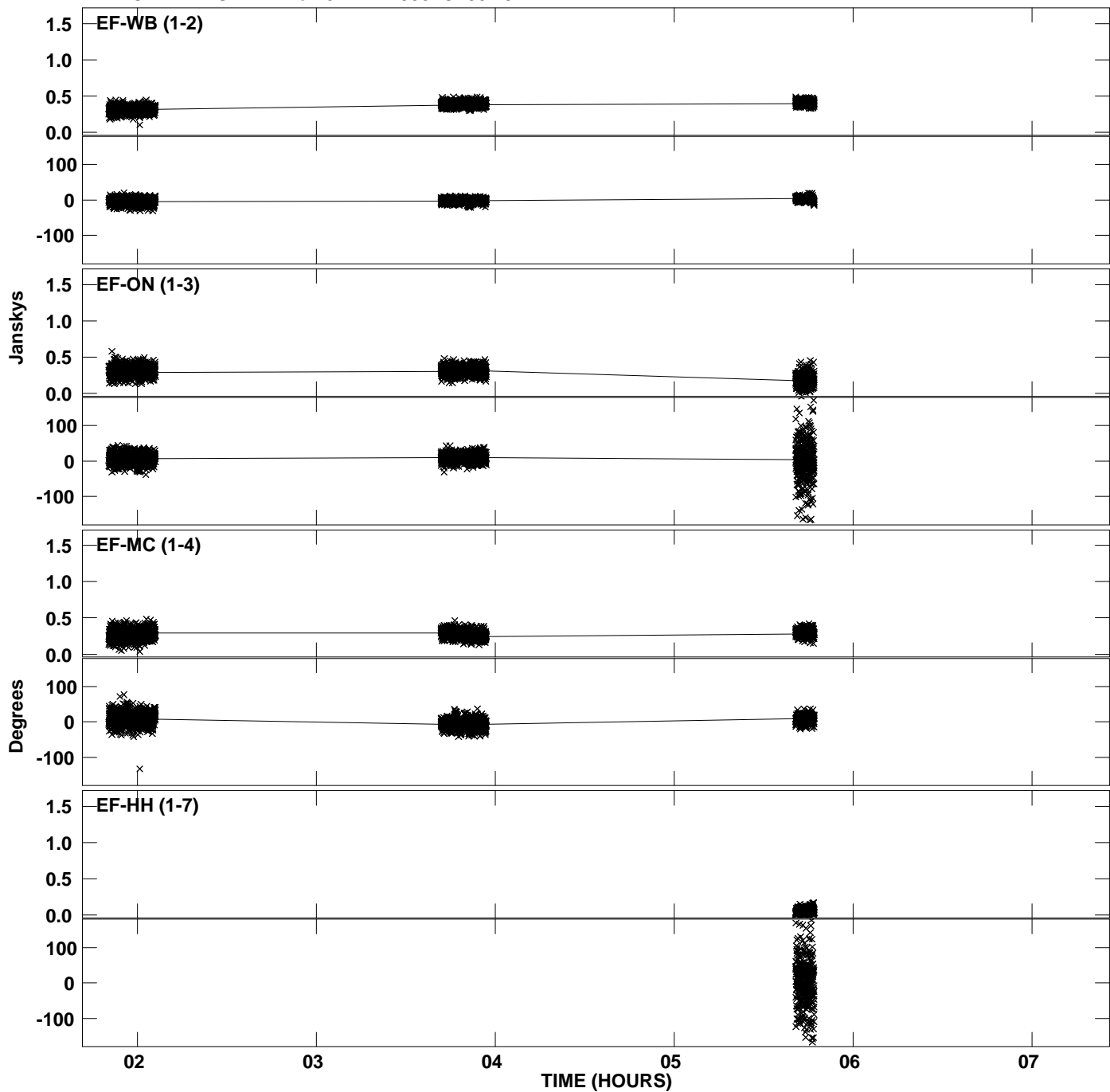

Plot file version 56 created 22-MAR-2012 00:43:22
Amplitude andPhase vs Time for J1111+1955.MULTI.1 CL # 3
IF 7 CHAN 1 STK RR of J1111+1955.ICL001.3

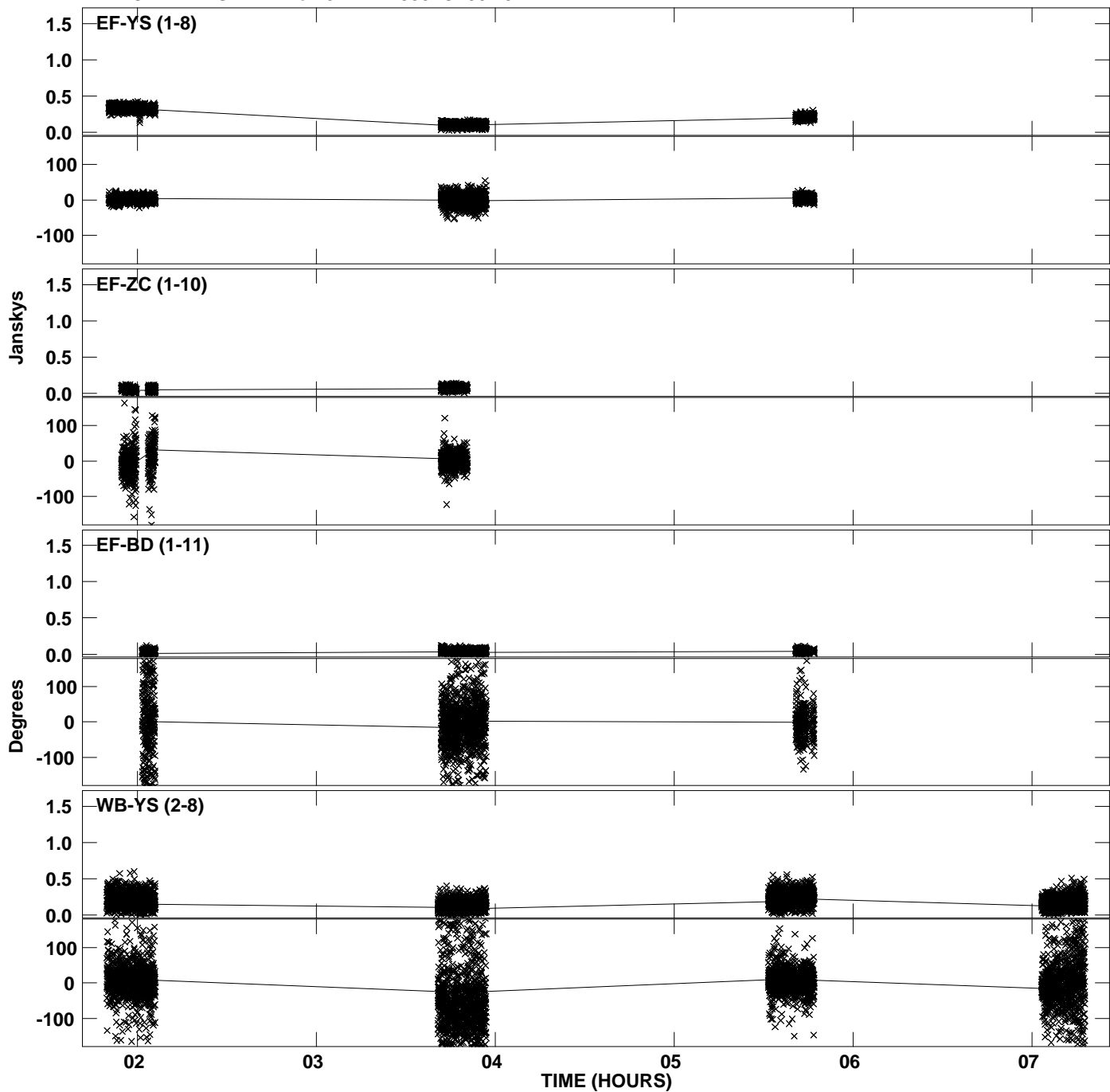

PLot file version 57 created 22-MAR-2012 00:43:22
Amplitude andPhase vs Time for J1111+1955.MULTI.1 CL # 3
IF 7 CHAN 1 STK RR of J1111+1955.ICL001.3

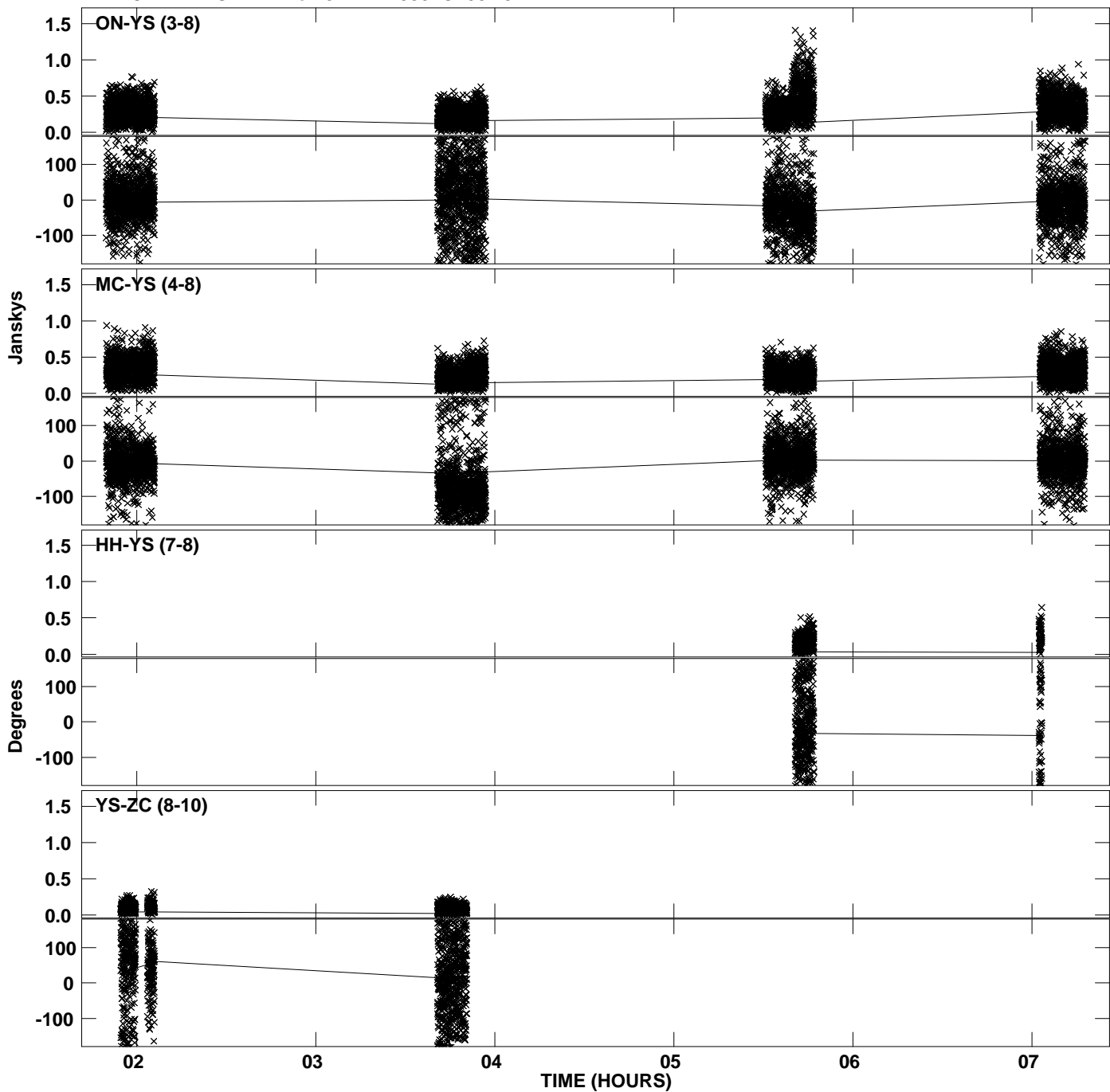

PLot file version 58 created 22-MAR-2012 00:43:22
Amplitude andPhase vs Time for J1111+1955.MULTI.1 CL # 3
IF 7 CHAN 1 STK RR of J1111+1955.ICL001.3

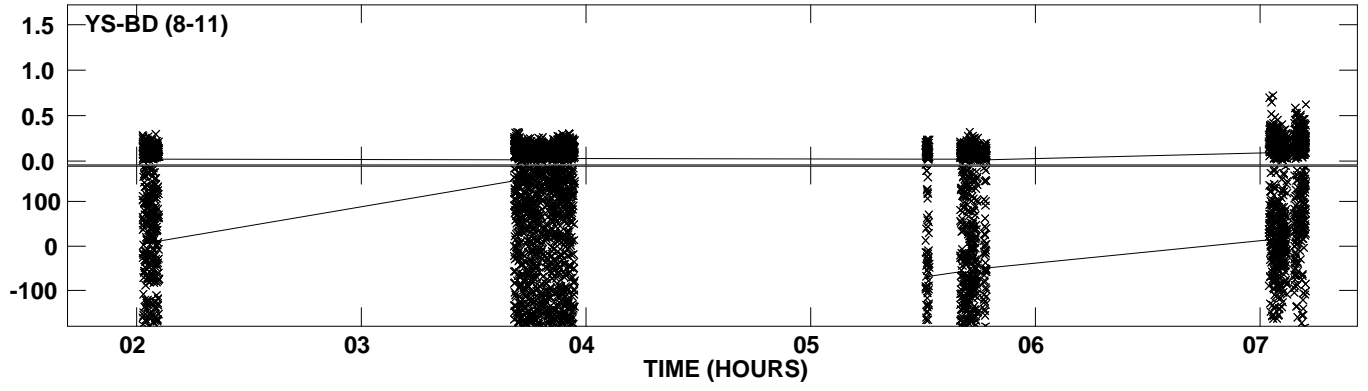

PLot file version 59 created 22-MAR-2012 00:43:24
Amplitude andPhase vs Time for J1111+1955.MULTI.1 CL # 3
IF 8 CHAN 1 STK RR of J1111+1955.ICL001.3

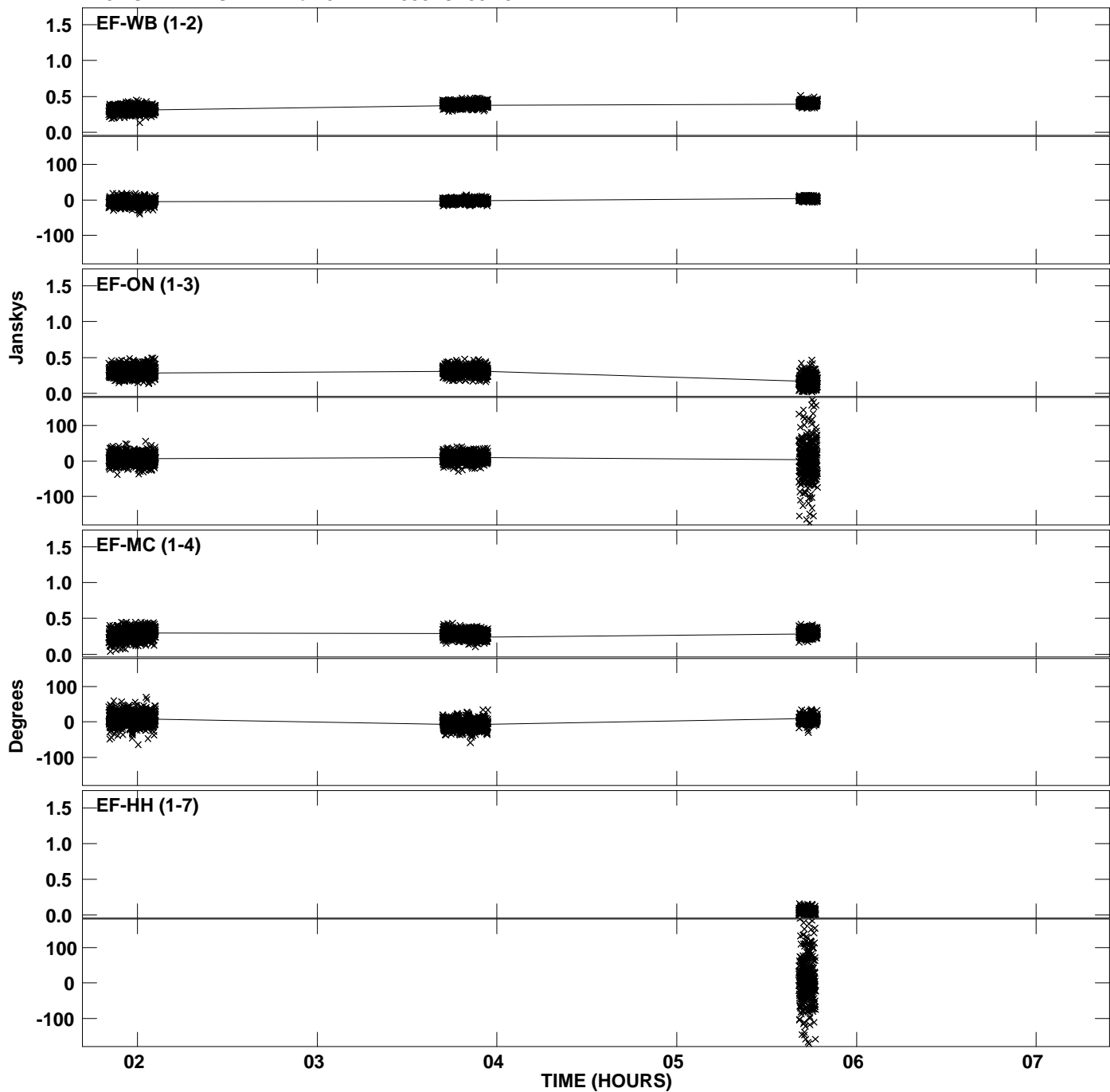

Plot file version 60 created 22-MAR-2012 00:43:24
Amplitude andPhase vs Time for J1111+1955.MULTI.1 CL # 3
IF 8 CHAN 1 STK RR of J1111+1955.ICL001.3

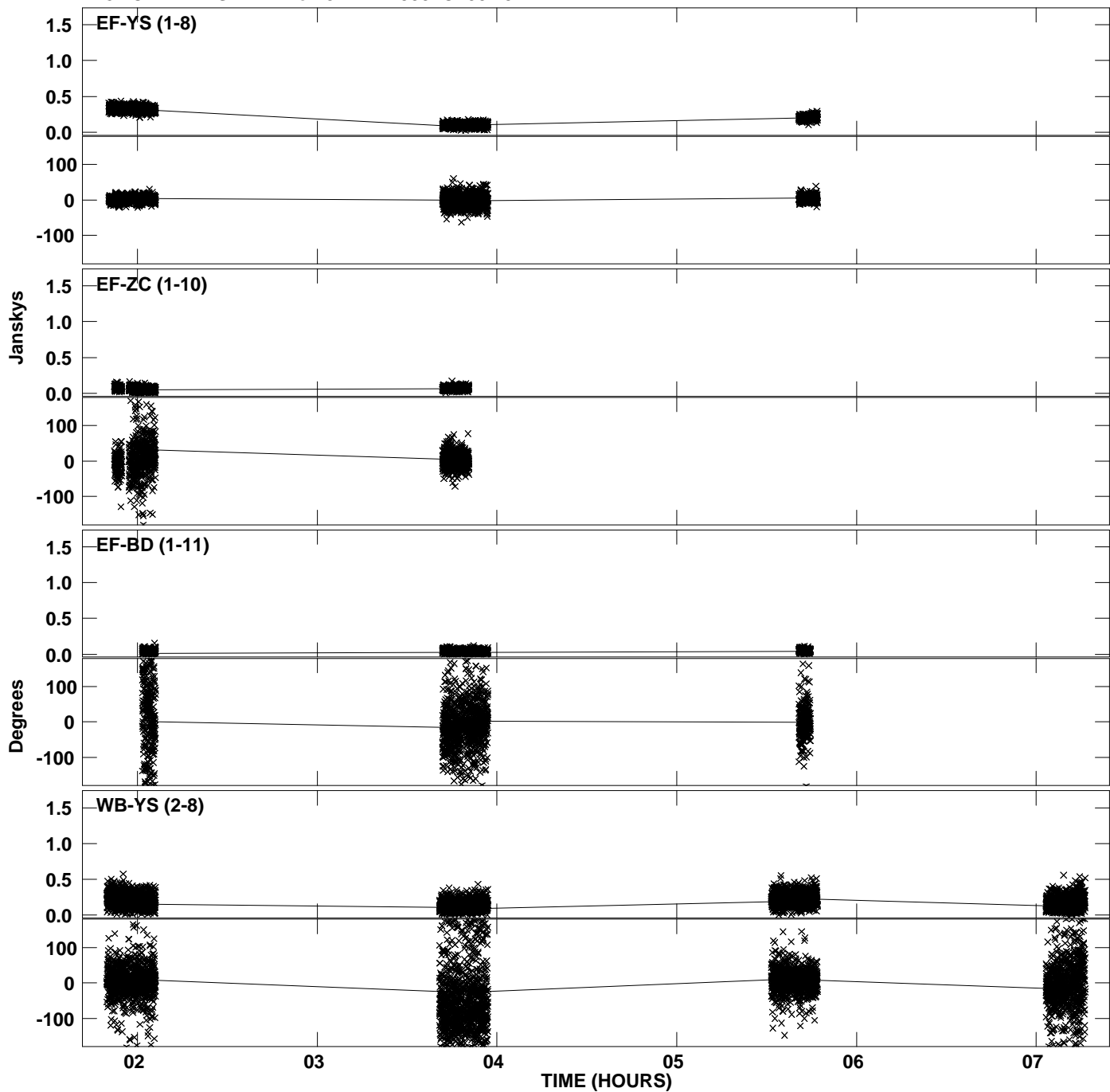

Plot file version 61 created 22-MAR-2012 00:43:24
Amplitude andPhase vs Time for J1111+1955.MULTI.1 CL # 3
IF 8 CHAN 1 STK RR of J1111+1955.ICL001.3

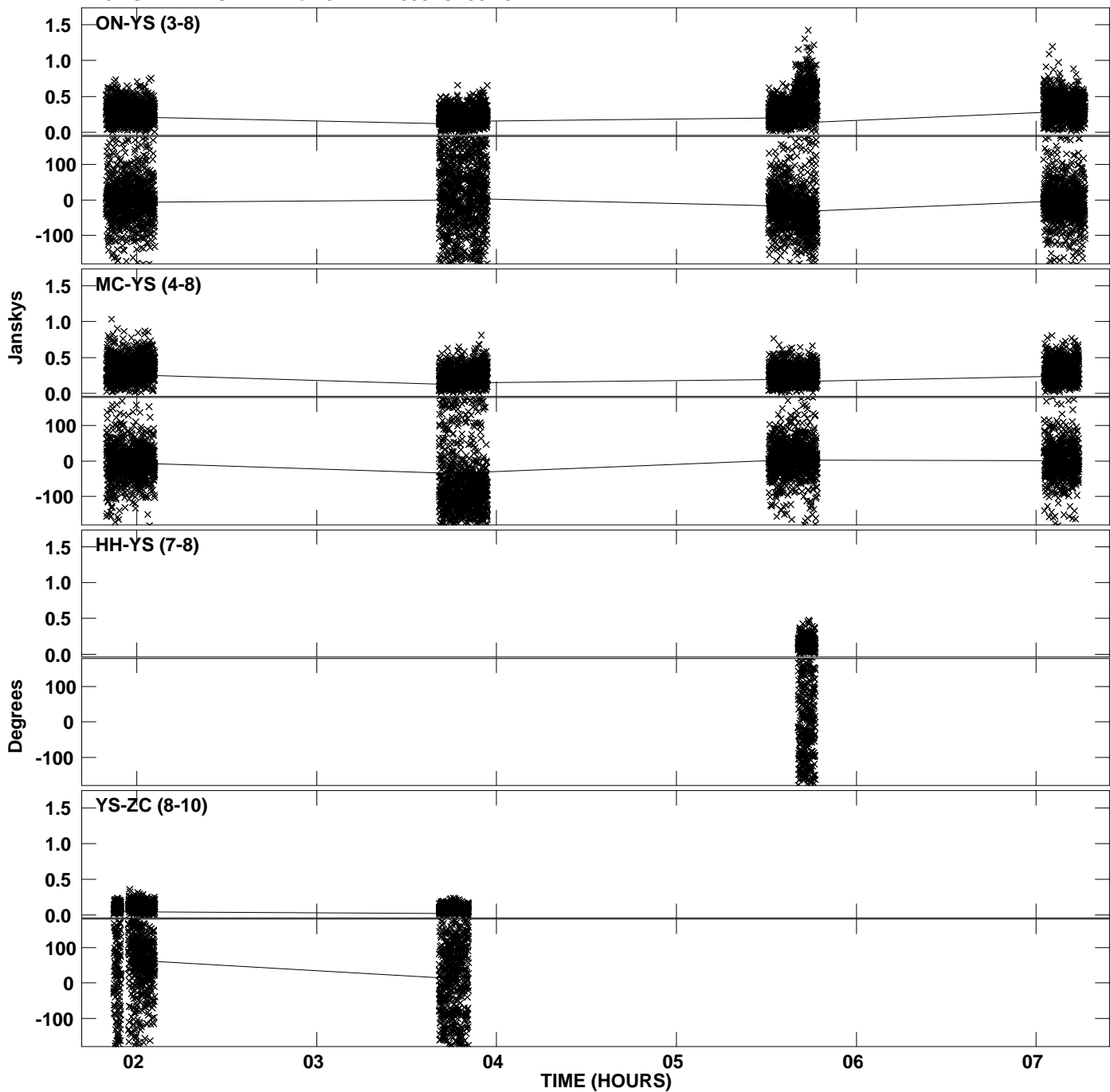

Plot file version 62 created 22-MAR-2012 00:43:24
Amplitude and Phase vs Time for J1111+1955.MULTI.1 CL # 3
IF 8 CHAN 1 STK RR of J1111+1955.ICL001.3

