

Plot file version 1 created 29-APR-2024 18:50:58
Amplitude andPhase vs Time for 1146+189.MULTI.1 CL # 3
IF 1 CHAN 1 STK LL of 1146+189.ICL001.3

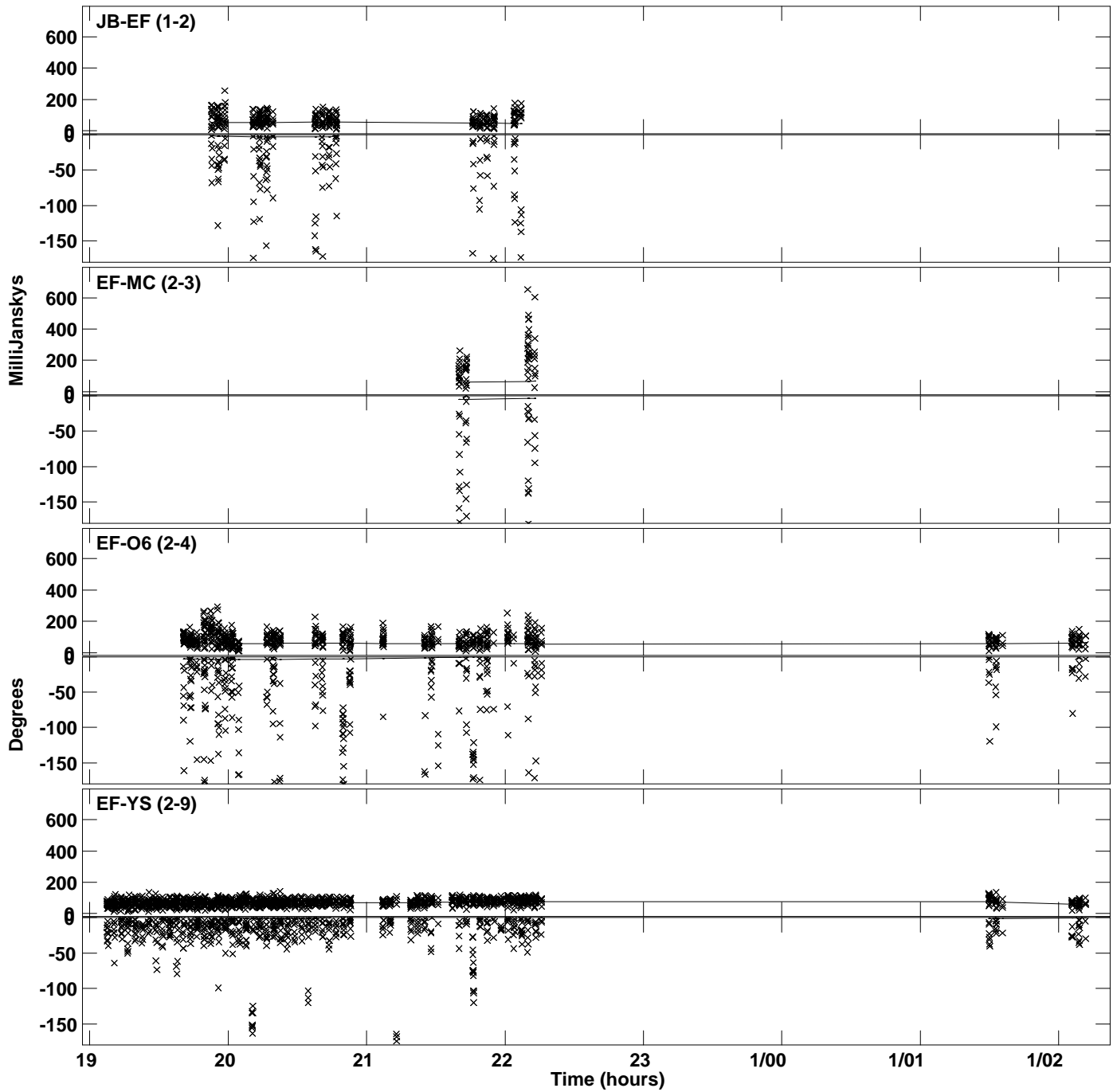

Plot file version 2 created 29-APR-2024 18:50:58
Amplitude and Phase vs Time for 1146+189.MULTI.1 CL # 3
IF 1 CHAN 1 STK LL of 1146+189.ICL001.3

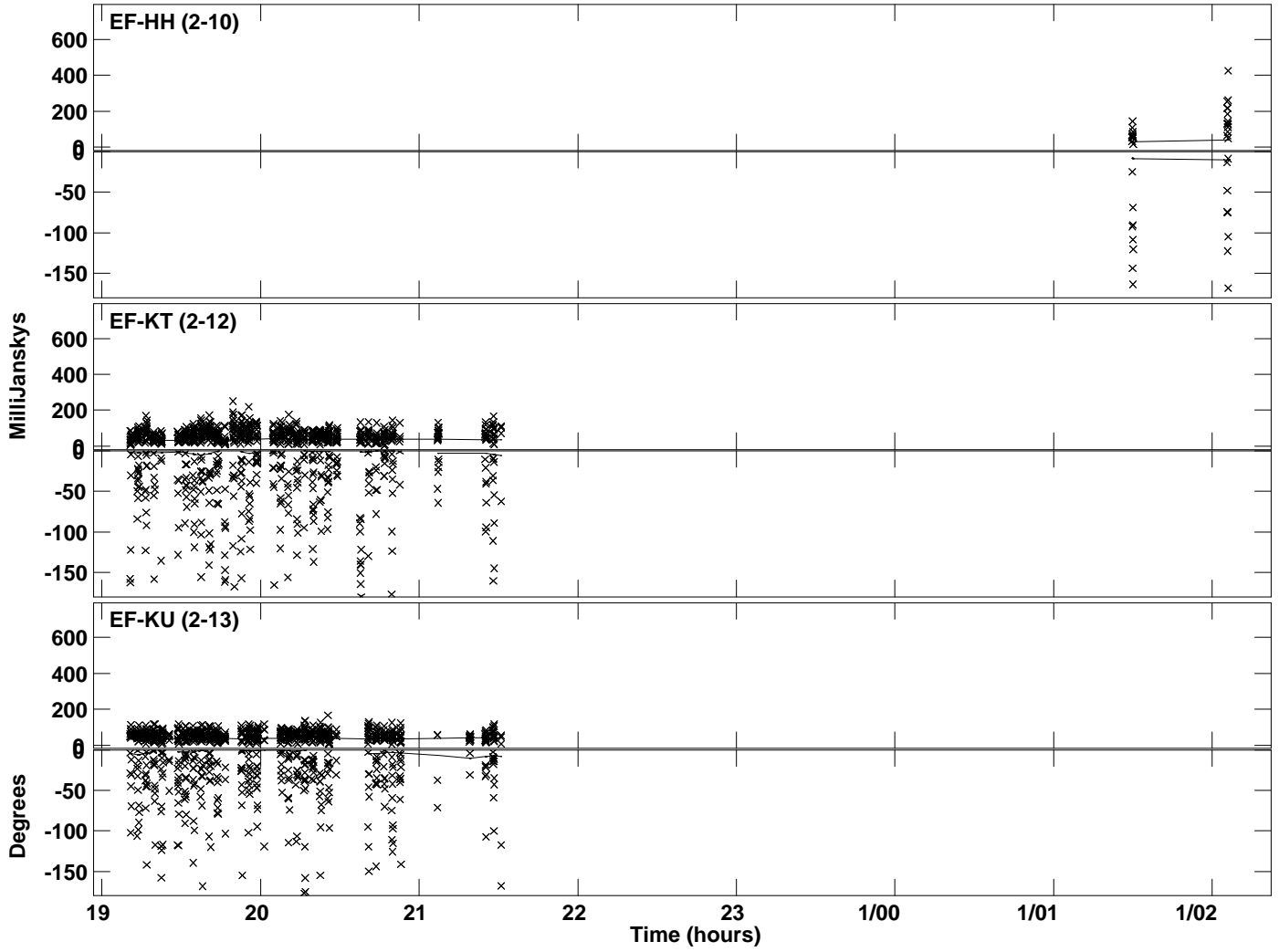

Plot file version 3 created 29-APR-2024 18:50:59
Amplitude andPhase vs Time for 1146+189.MULTI.1 CL # 3
IF 2 CHAN 1 STK LL of 1146+189.ICL001.3

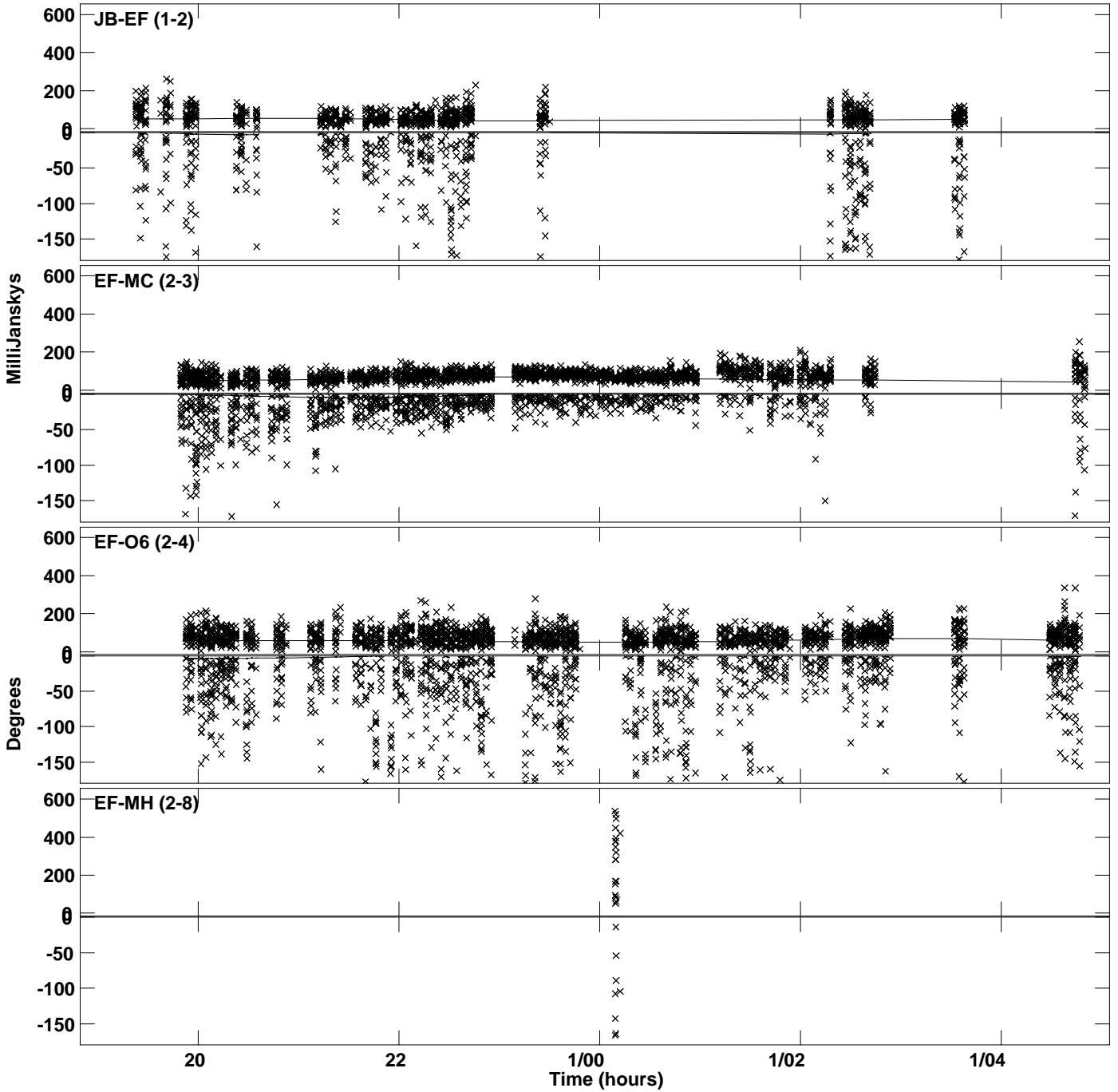

Plot file version 4 created 29-APR-2024 18:50:59
Amplitude andPhase vs Time for 1146+189.MULTI.1 CL # 3
IF 2 CHAN 1 STK LL of 1146+189.ICL001.3

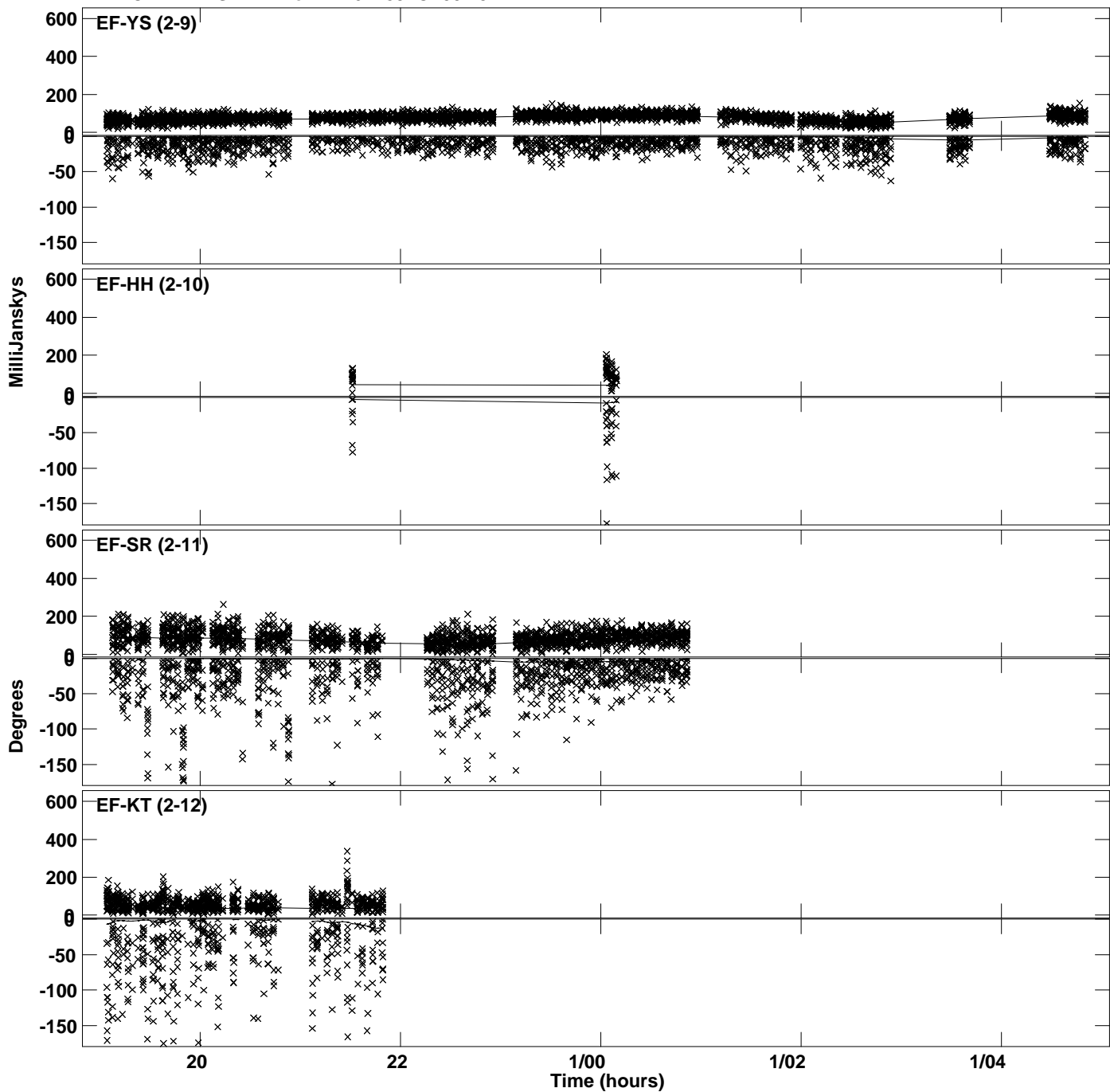

PLot file version 5 created 29-APR-2024 18:50:59
Amplitude andPhase vs Time for 1146+189.MULTI.1 CL # 3
IF 2 CHAN 1 STK LL of 1146+189.ICL001.3

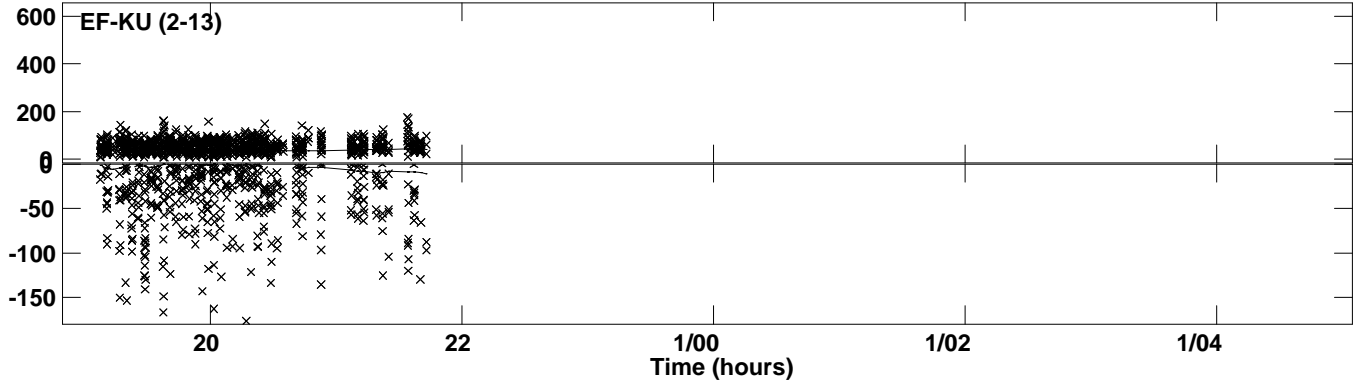

Plot file version 6 created 29-APR-2024 18:50:59
Amplitude andPhase vs Time for 1146+189.MULTI.1 CL # 3
IF 3 CHAN 1 STK LL of 1146+189.ICL001.3

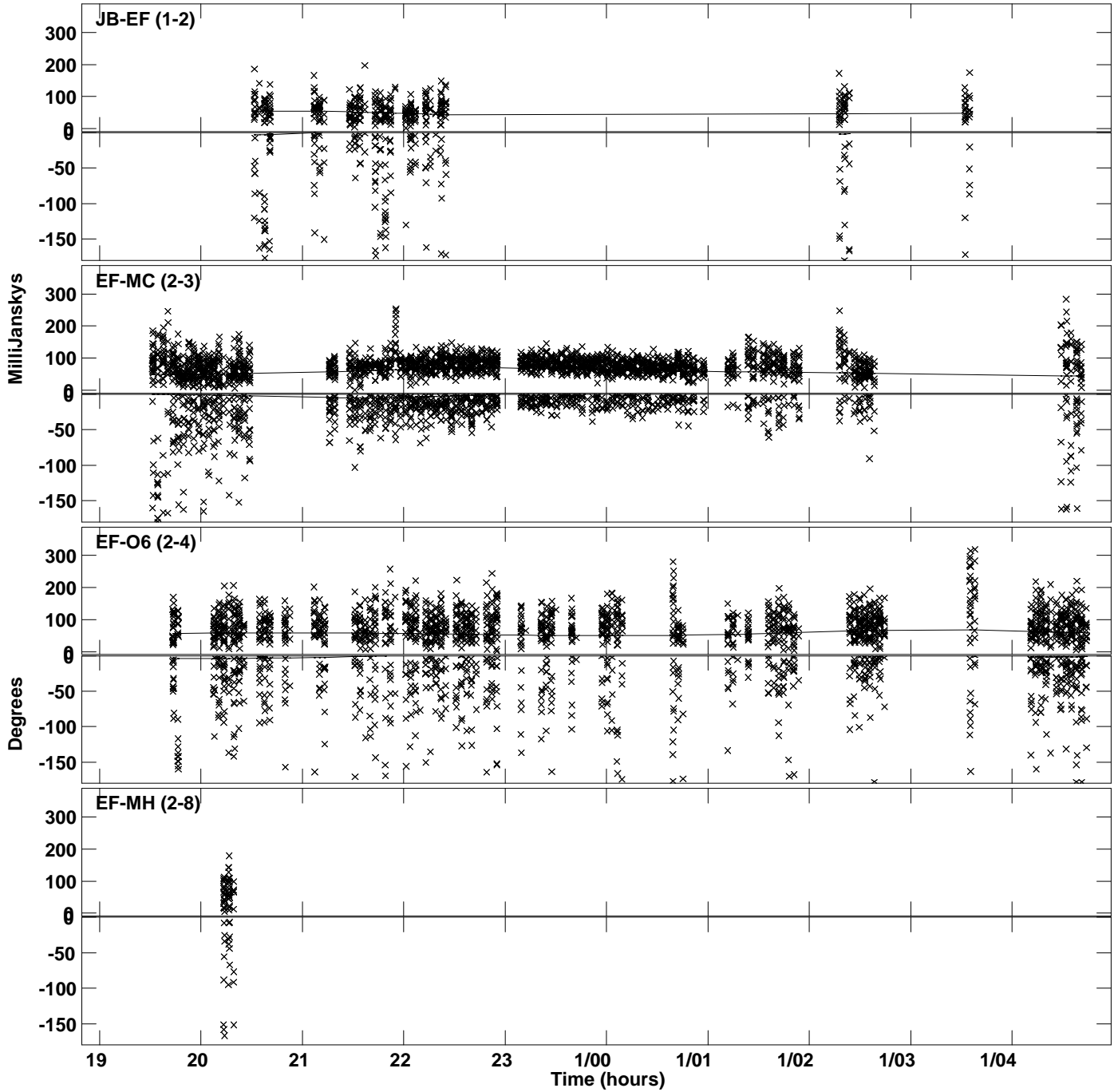

Plot file version 7 created 29-APR-2024 18:50:59
Amplitude andPhase vs Time for 1146+189.MULTI.1 CL # 3
IF 3 CHAN 1 STK LL of 1146+189.ICL001.3

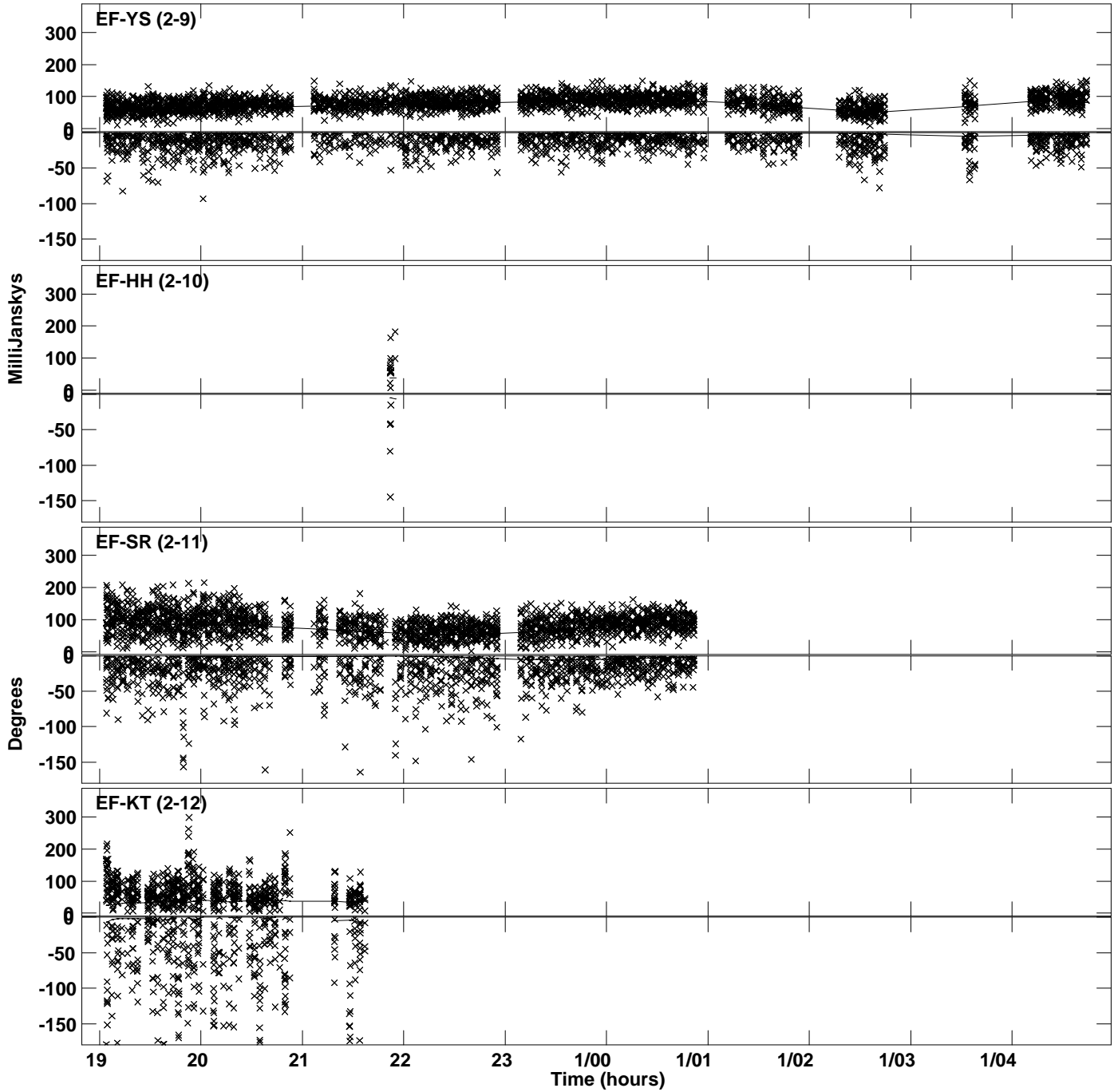

Plot file version 8 created 29-APR-2024 18:50:59
Amplitude andPhase vs Time for 1146+189.MULTI.1 CL # 3
IF 3 CHAN 1 STK LL of 1146+189.ICL001.3

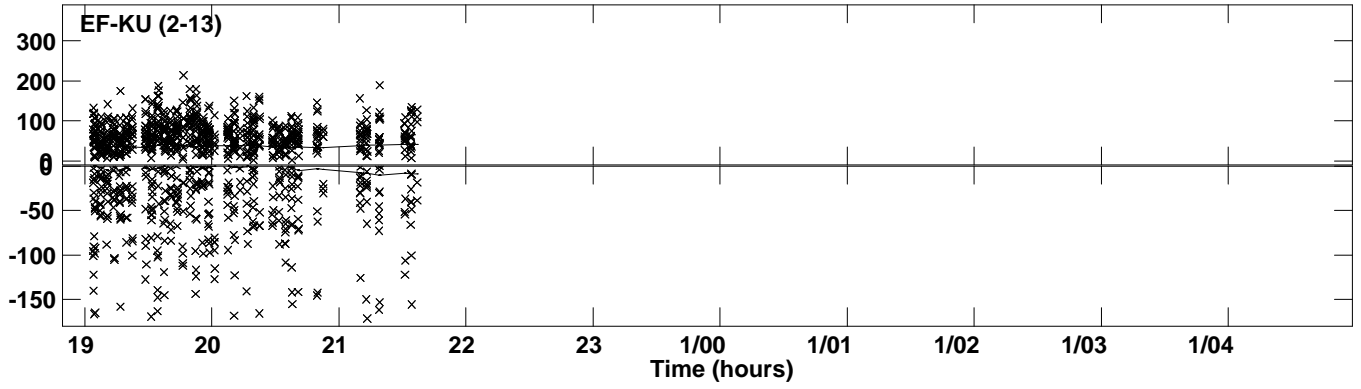

PLot file version 9 created 29-APR-2024 18:51:00
Amplitude andPhase vs Time for 1146+189.MULTI.1 CL # 3
IF 4 CHAN 1 STK LL of 1146+189.ICL001.3

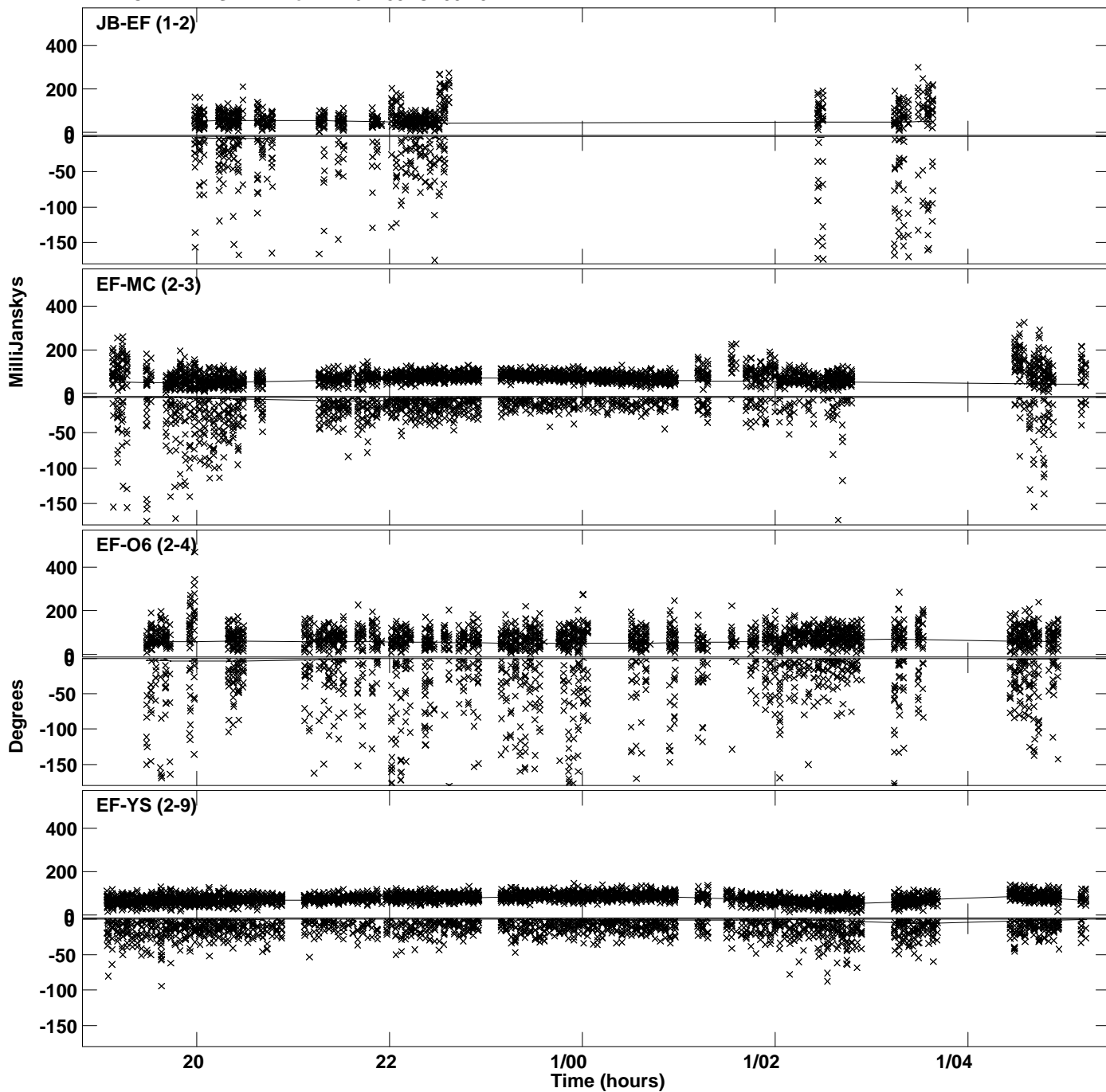

PLot file version 10 created 29-APR-2024 18:51:00
Amplitude andPhase vs Time for 1146+189.MULTI.1 CL # 3
IF 4 CHAN 1 STK LL of 1146+189.ICL001.3

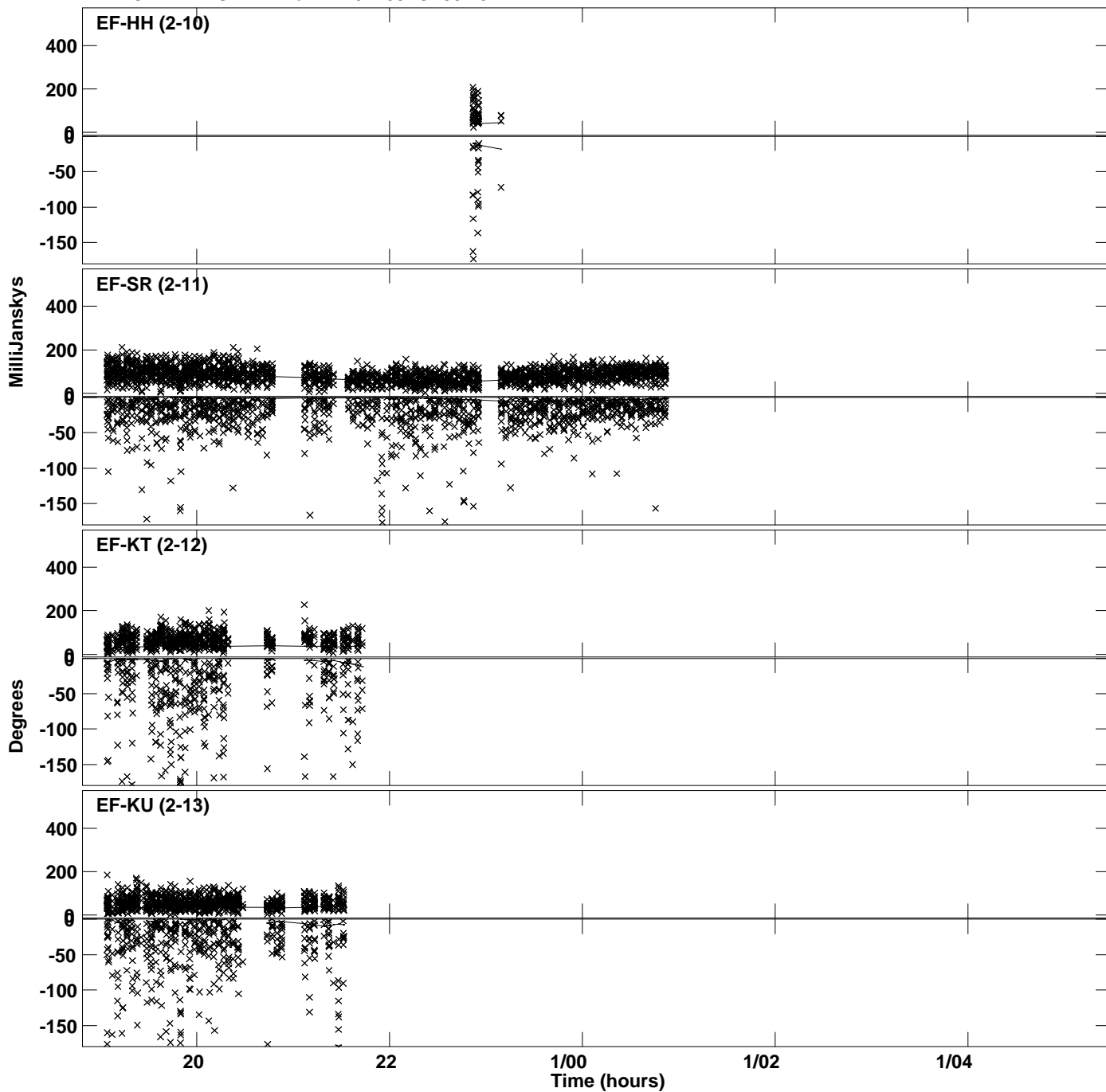

Plot file version 11 created 29-APR-2024 18:51:00
Amplitude andPhase vs Time for 1146+189.MULTI.1 CL # 3
IF 5 CHAN 1 STK LL of 1146+189.ICL001.3

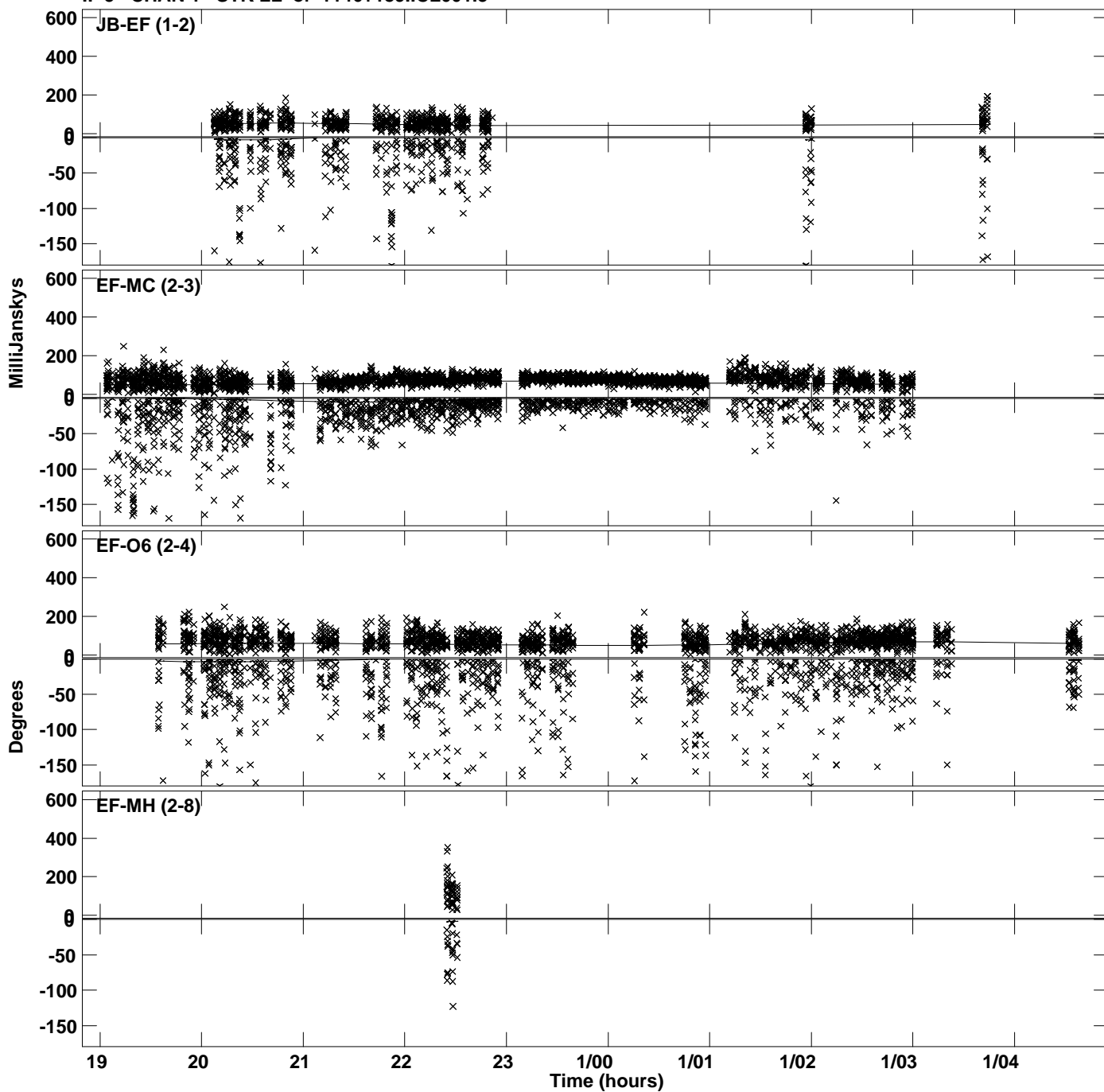

Plot file version 12 created 29-APR-2024 18:51:00
Amplitude andPhase vs Time for 1146+189.MULTI.1 CL # 3
IF 5 CHAN 1 STK LL of 1146+189.ICL001.3

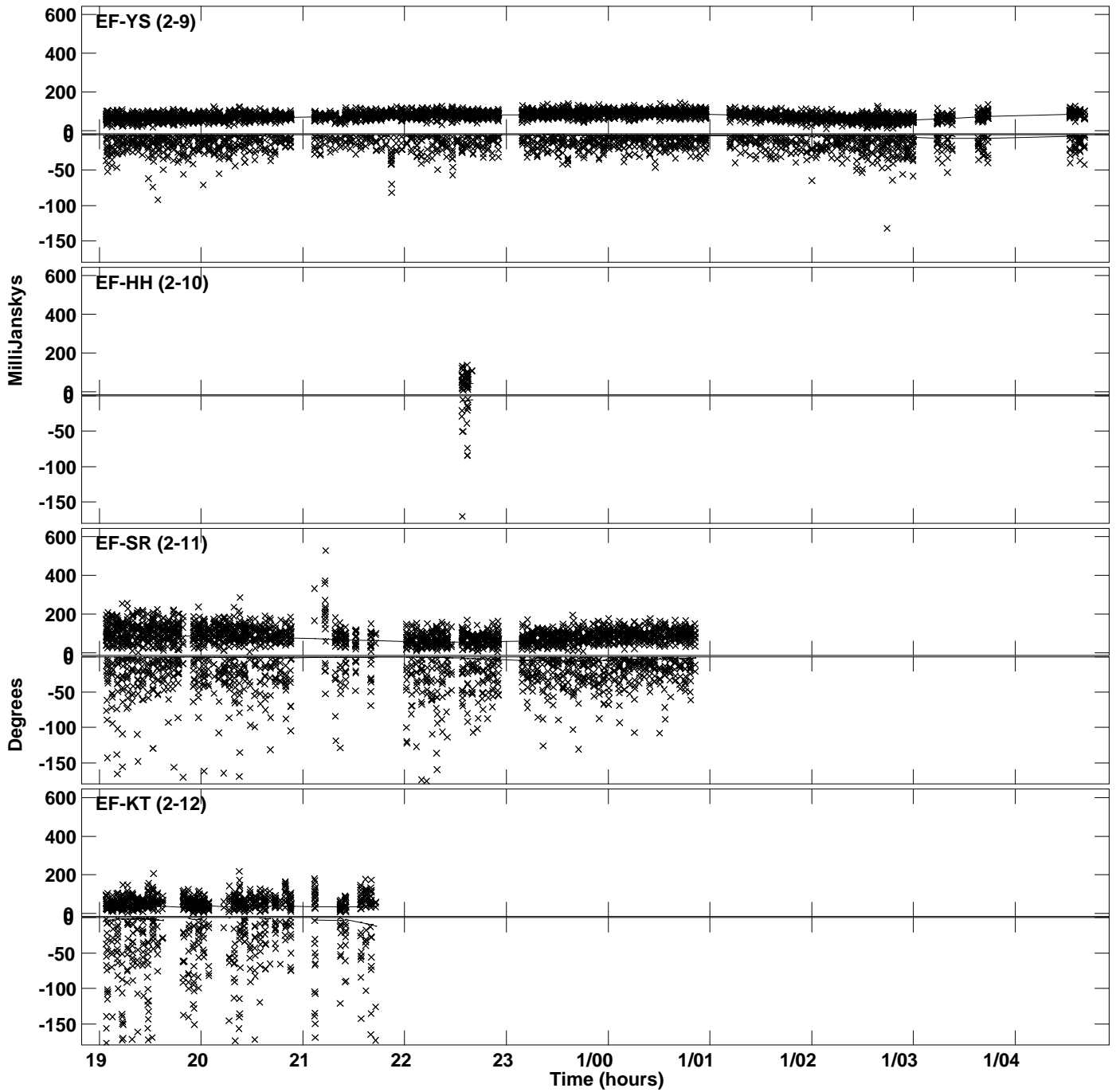

PLot file version 13 created 29-APR-2024 18:51:00
Amplitude and Phase vs Time for 1146+189.MULTI.1 CL # 3
IF 5 CHAN 1 STK LL of 1146+189.ICL001.3

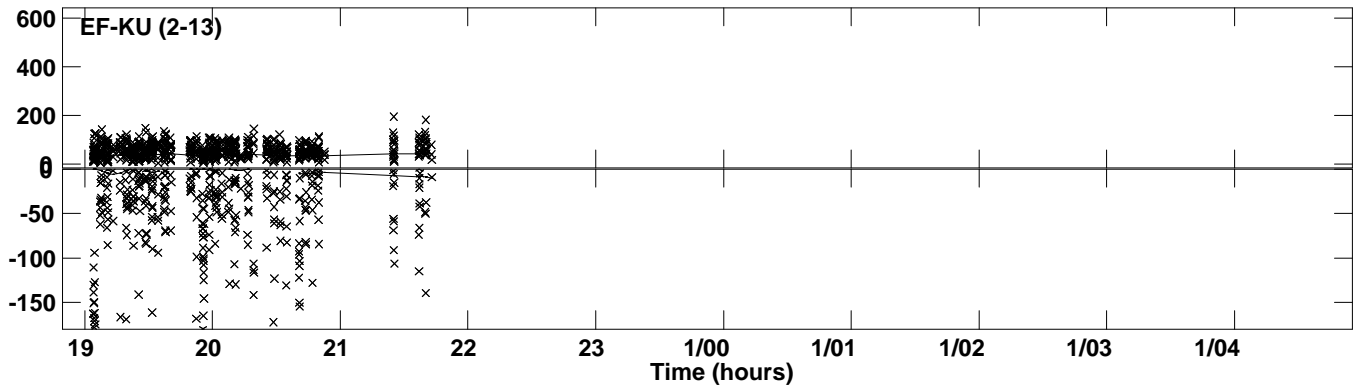

Plot file version 14 created 29-APR-2024 18:51:01
Amplitude andPhase vs Time for 1146+189.MULTI.1 CL # 3
IF 6 CHAN 1 STK LL of 1146+189.ICL001.3

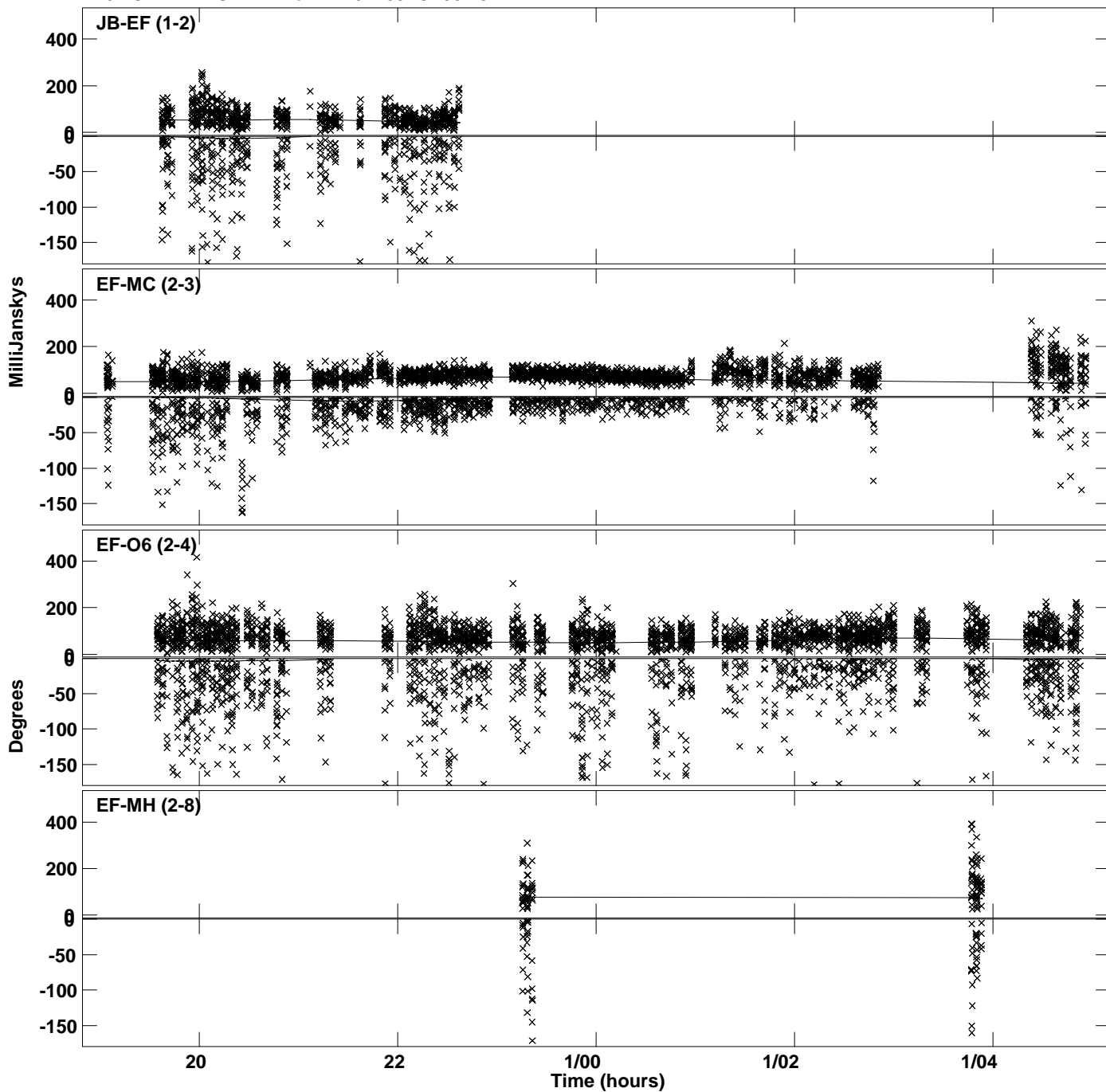

Plot file version 15 created 29-APR-2024 18:51:01
Amplitude andPhase vs Time for 1146+189.MULTI.1 CL # 3
IF 6 CHAN 1 STK LL of 1146+189.ICL001.3

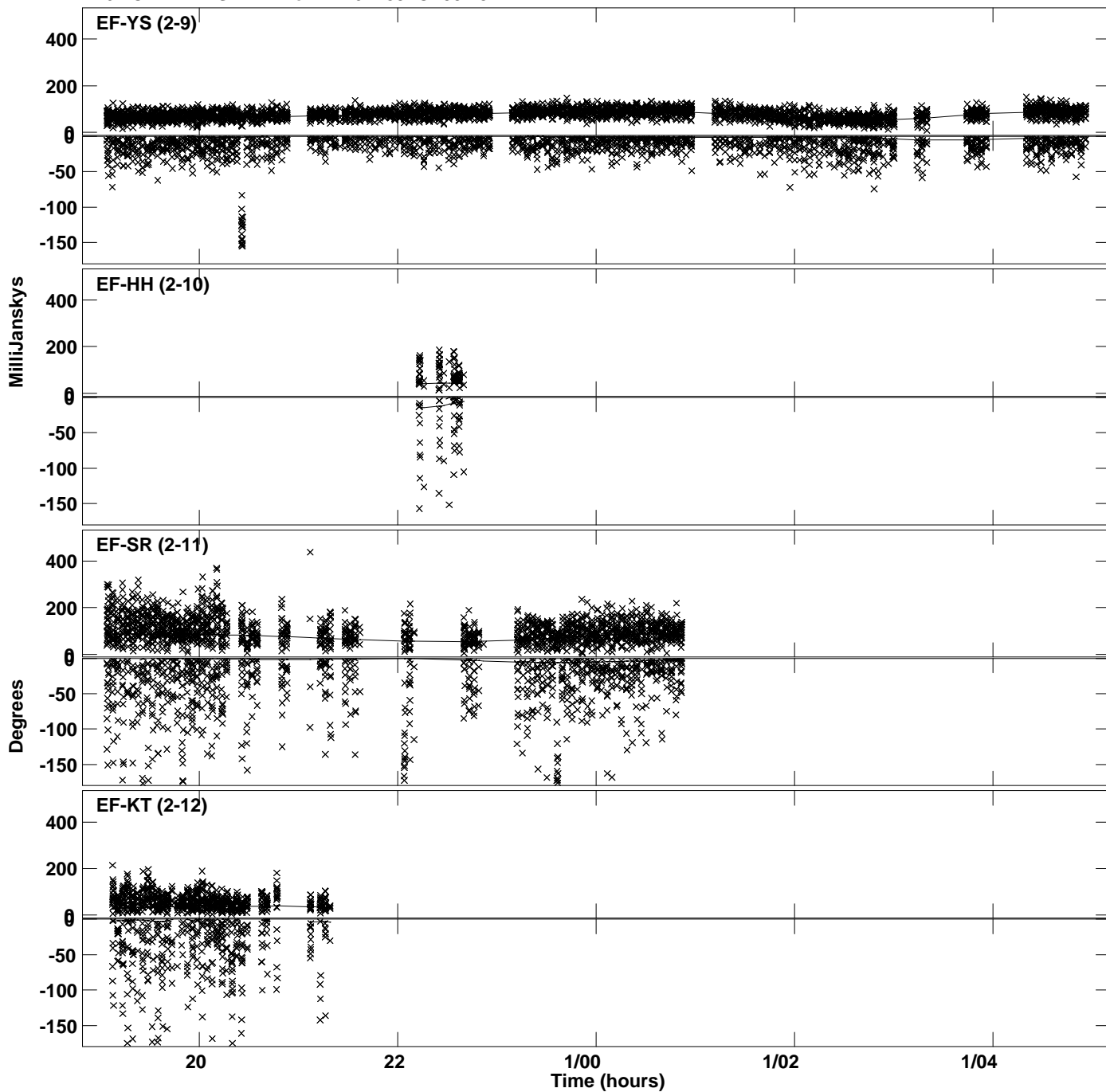

PLot file version 16 created 29-APR-2024 18:51:01
Amplitude and Phase vs Time for 1146+189.MULTI.1 CL # 3
IF 6 CHAN 1 STK LL of 1146+189.ICL001.3

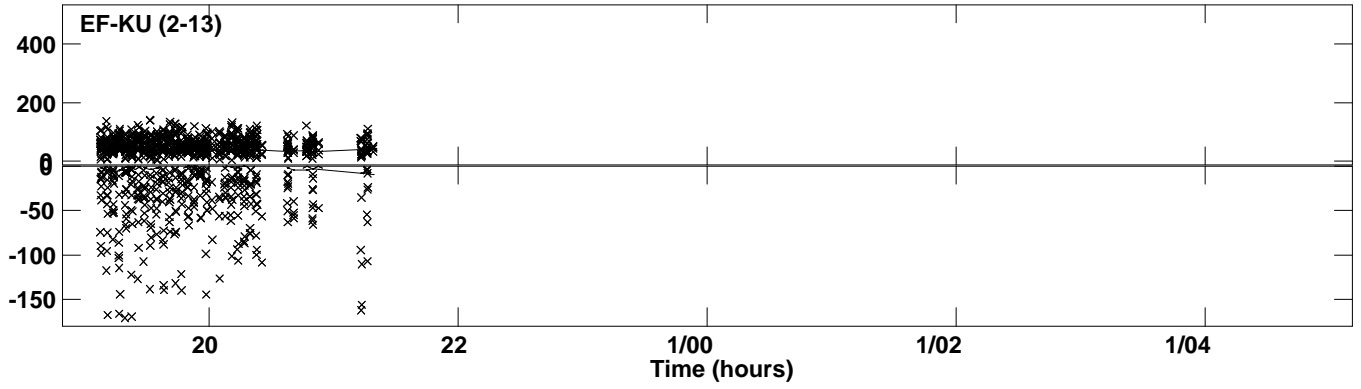

PLot file version 17 created 29-APR-2024 18:51:02
Amplitude andPhase vs Time for 1146+189.MULTI.1 CL # 3
IF 7 CHAN 1 STK LL of 1146+189.ICL001.3

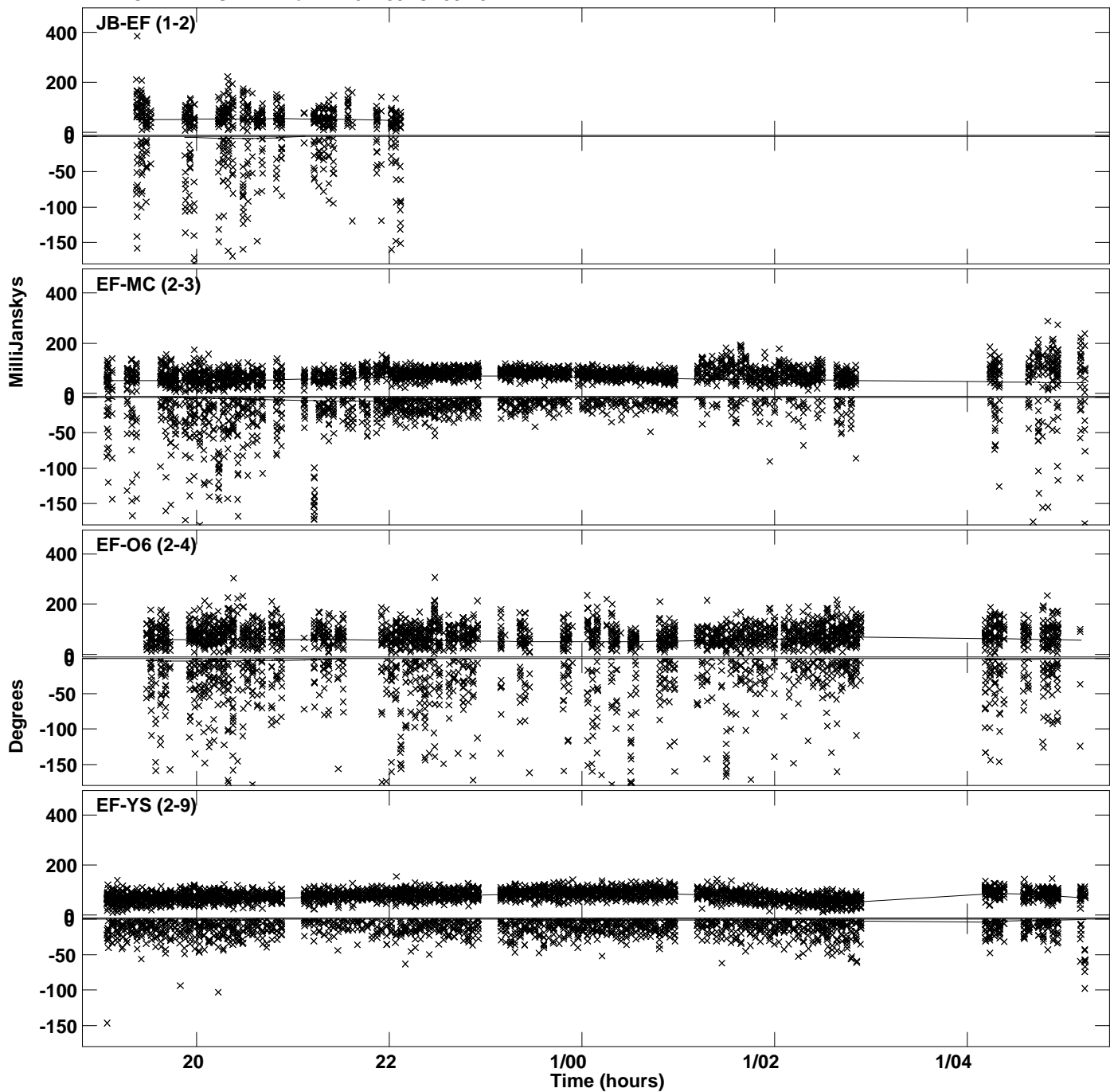

Plot file version 18 created 29-APR-2024 18:51:02
Amplitude and Phase vs Time for 1146+189.MULTI.1 CL # 3
IF 7 CHAN 1 STK LL of 1146+189.ICL001.3

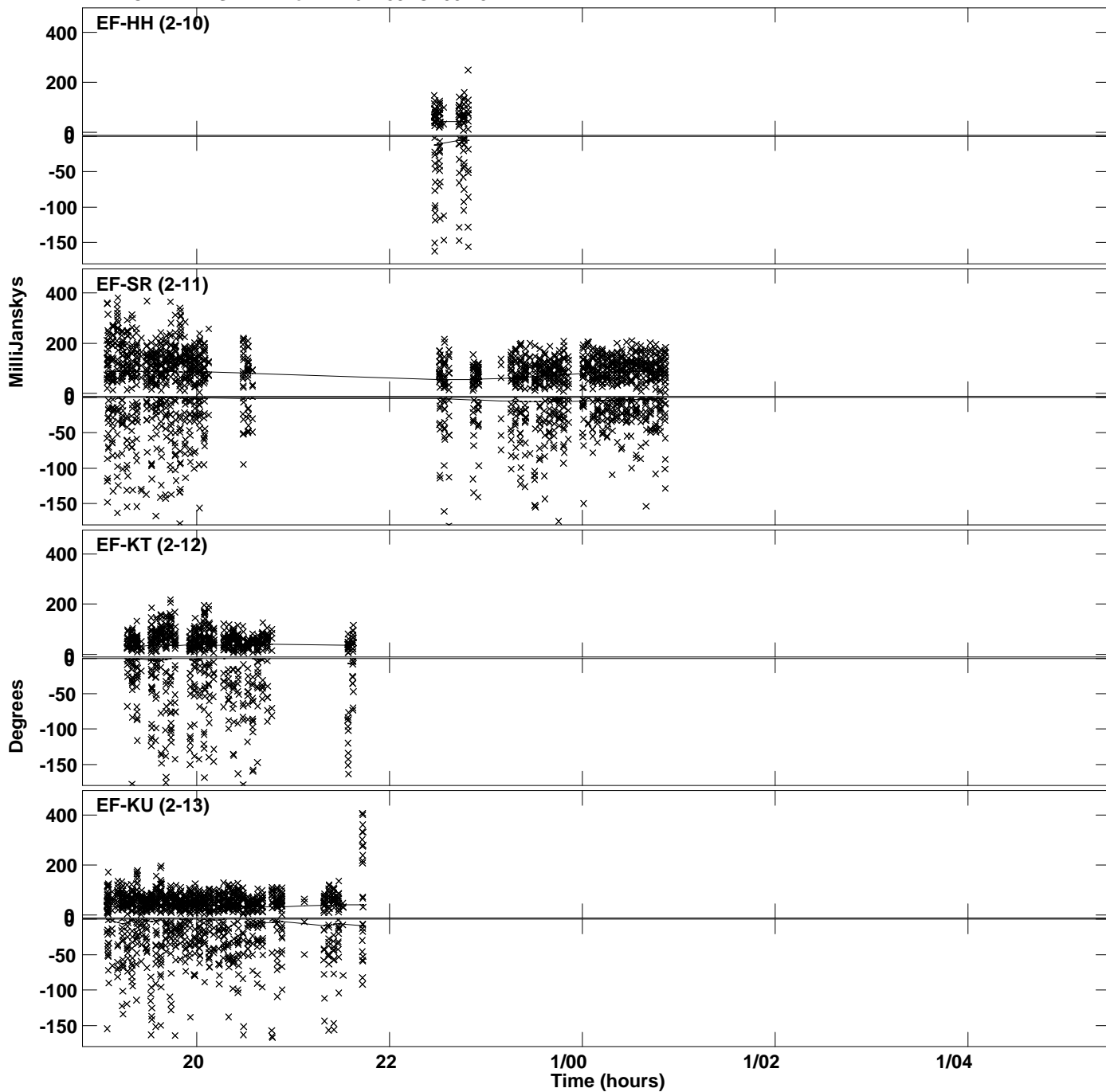

Plot file version 19 created 29-APR-2024 18:51:02
Amplitude and Phase vs Time for 1146+189.MULTI.1 CL # 3
IF 8 CHAN 1 STK LL of 1146+189.ICL001.3

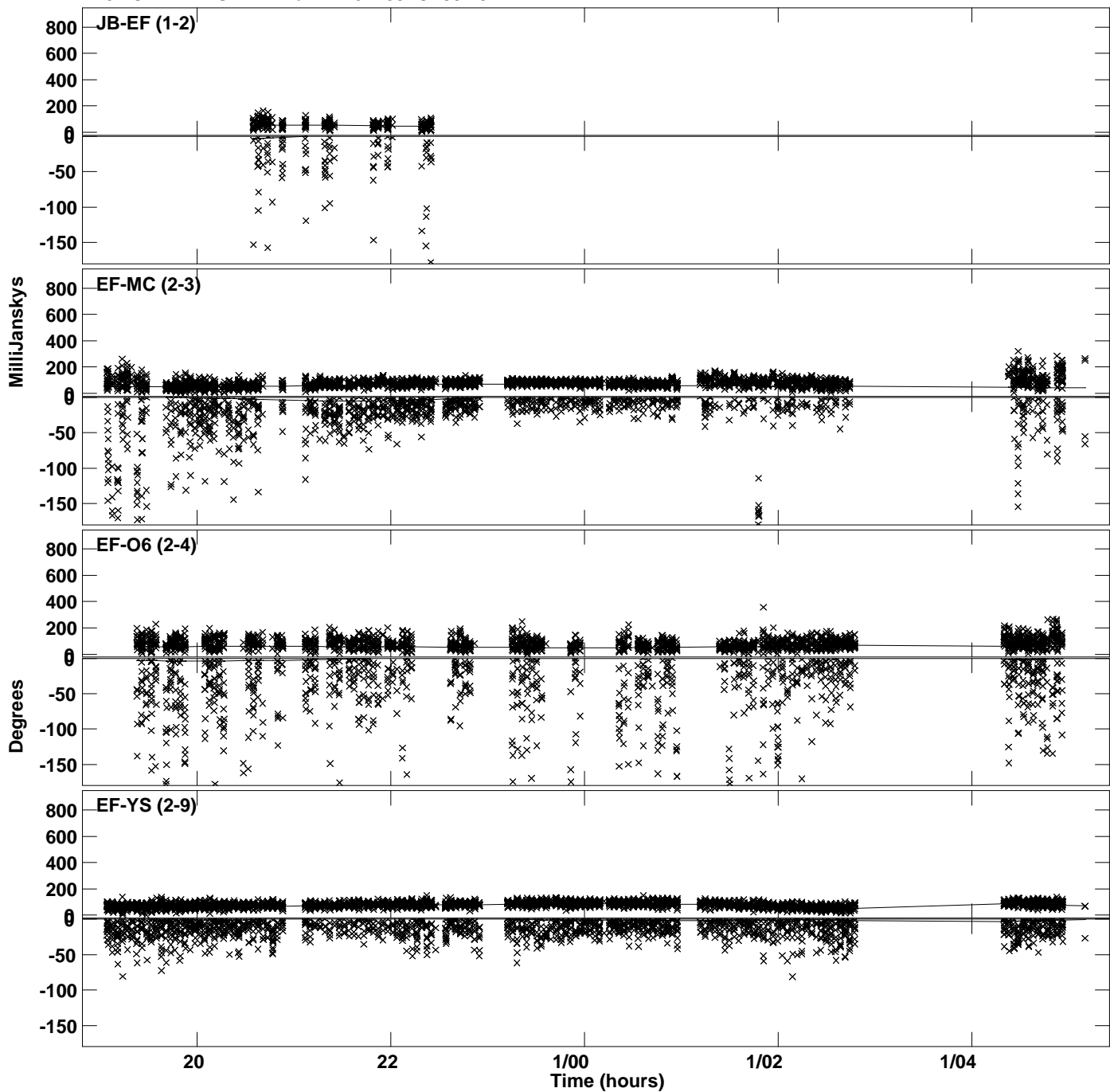

Plot file version 20 created 29-APR-2024 18:51:02
Amplitude and Phase vs Time for 1146+189.MULTI.1 CL # 3
IF 8 CHAN 1 STK LL of 1146+189.ICL001.3

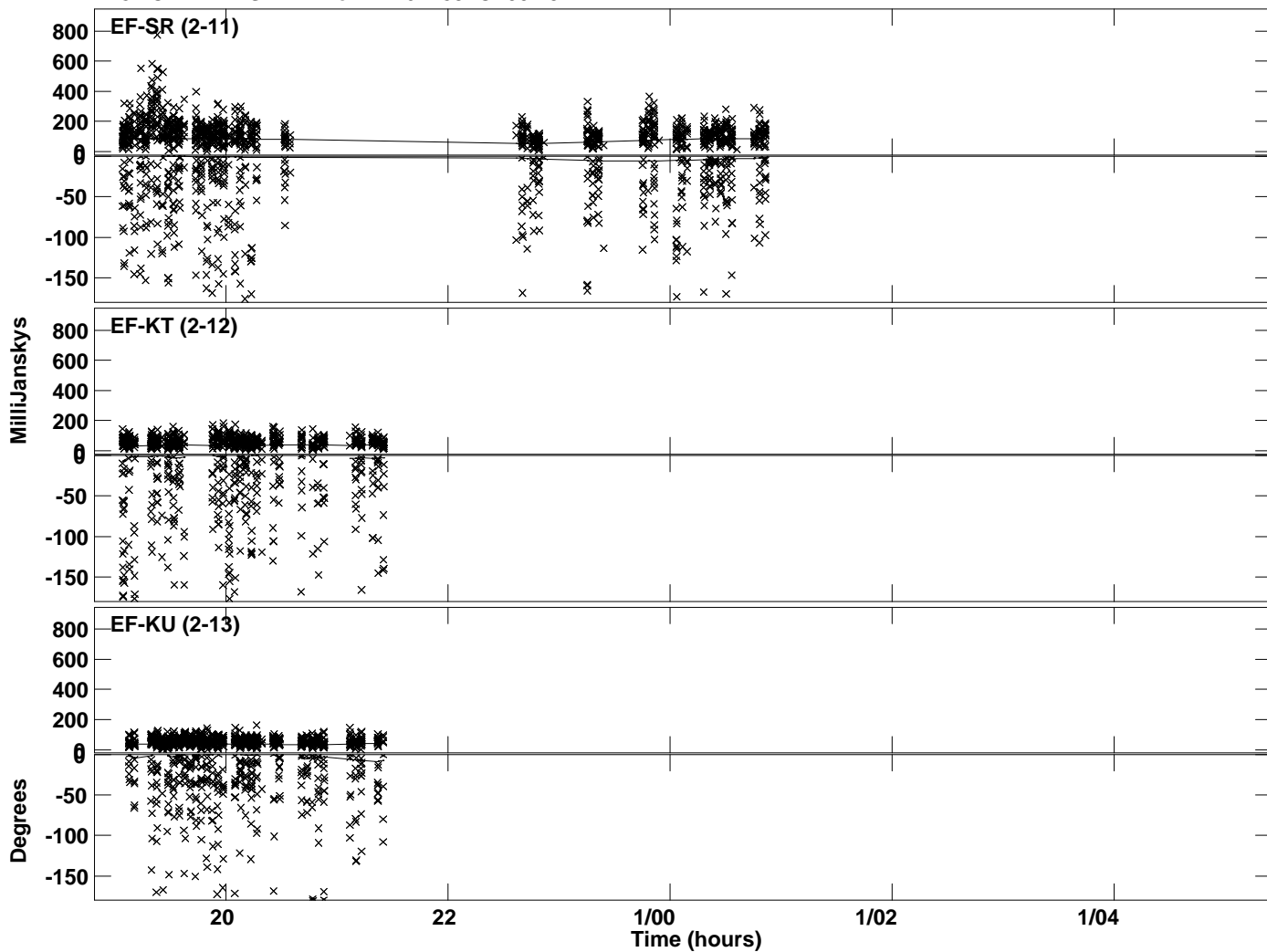

Plot file version 21 created 29-APR-2024 18:51:03
Amplitude andPhase vs Time for 1146+189.MULTI.1 CL # 3
IF 9 CHAN 1 STK LL of 1146+189.ICL001.3

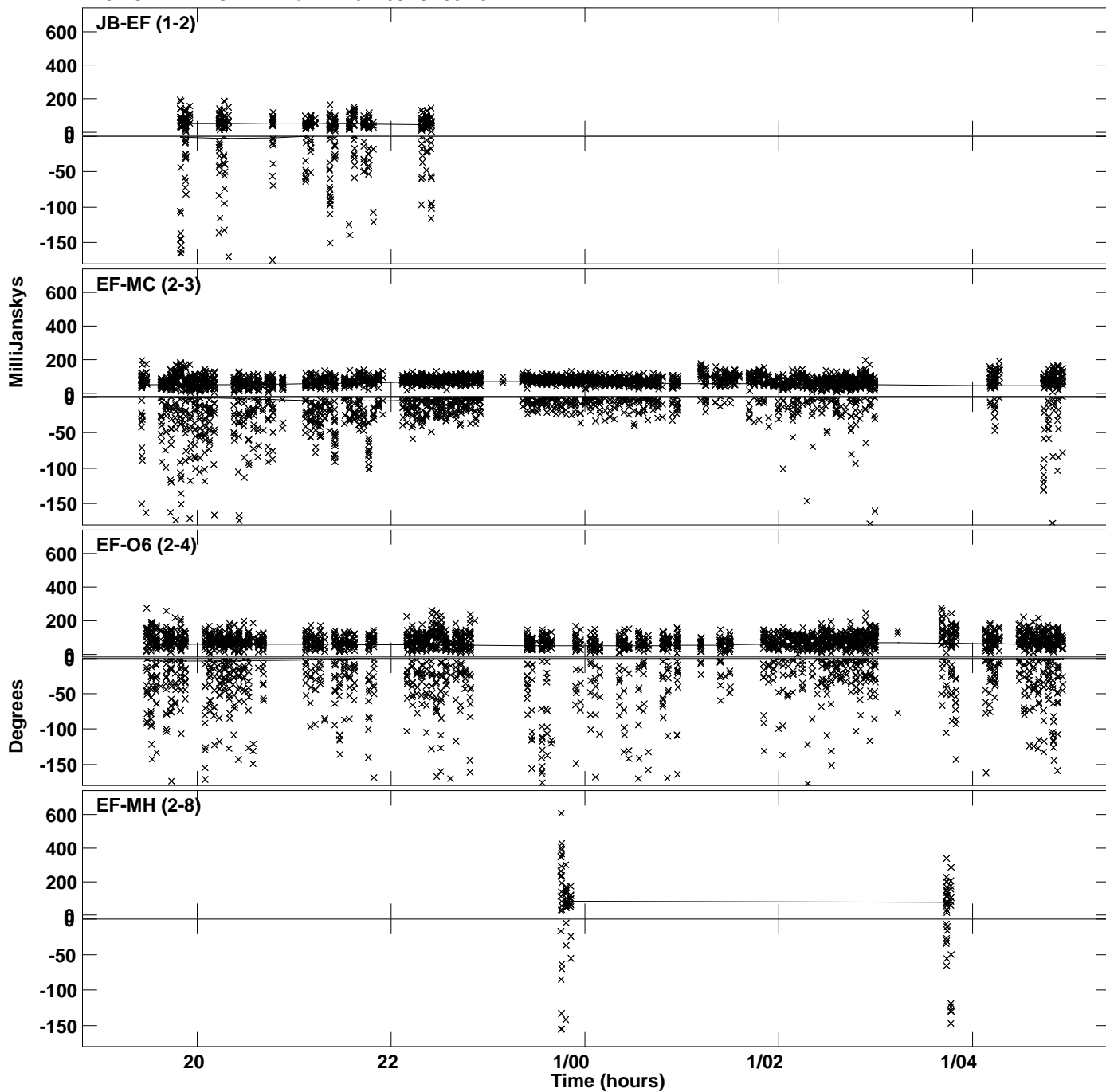

Plot file version 22 created 29-APR-2024 18:51:03
Amplitude andPhase vs Time for 1146+189.MULTI.1 CL # 3
IF 9 CHAN 1 STK LL of 1146+189.ICL001.3

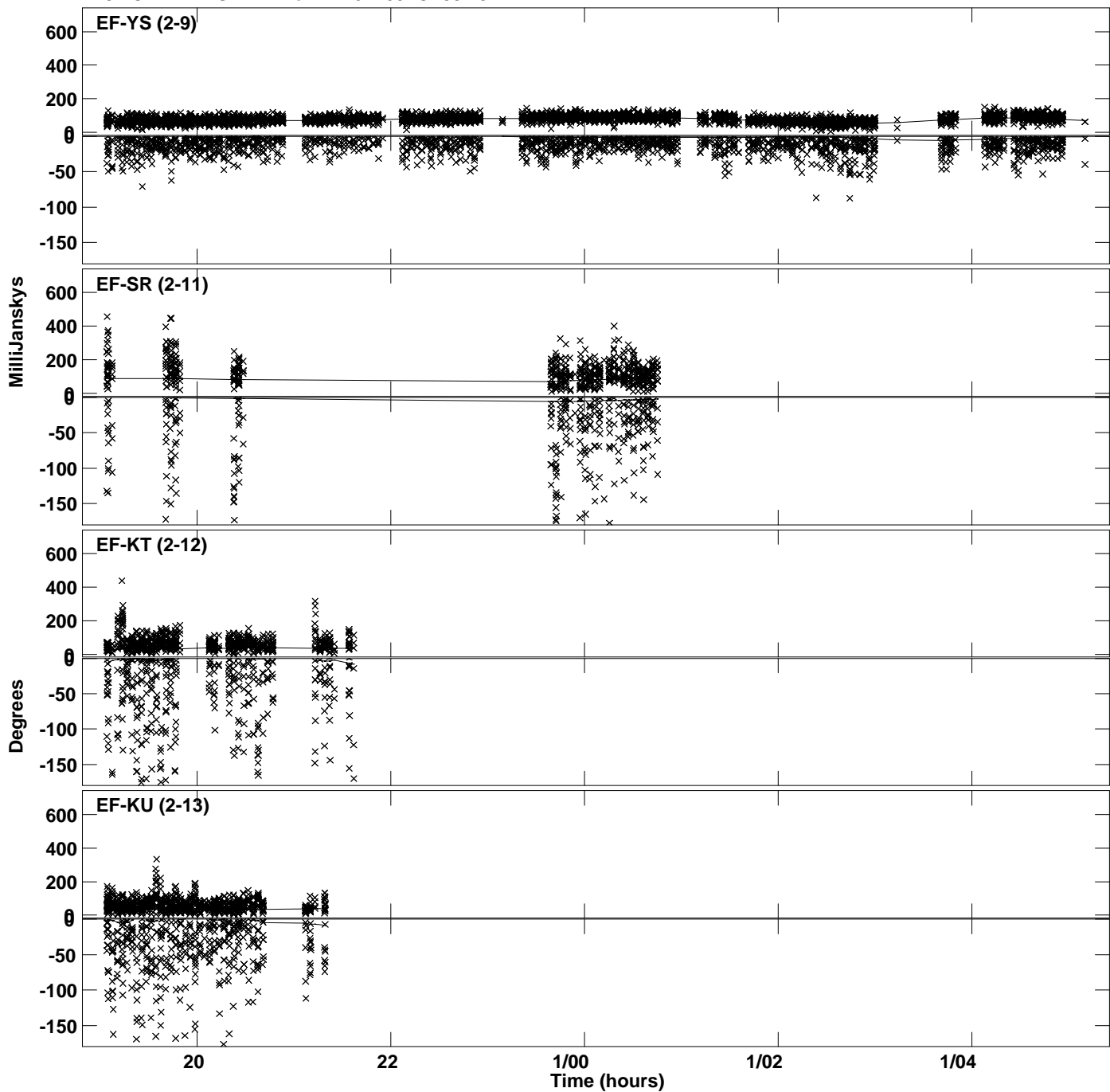

Plot file version 23 created 29-APR-2024 18:51:03
Amplitude andPhase vs Time for 1146+189.MULTI.1 CL # 3
IF 10 CHAN 1 STK LL of 1146+189.ICL001.3

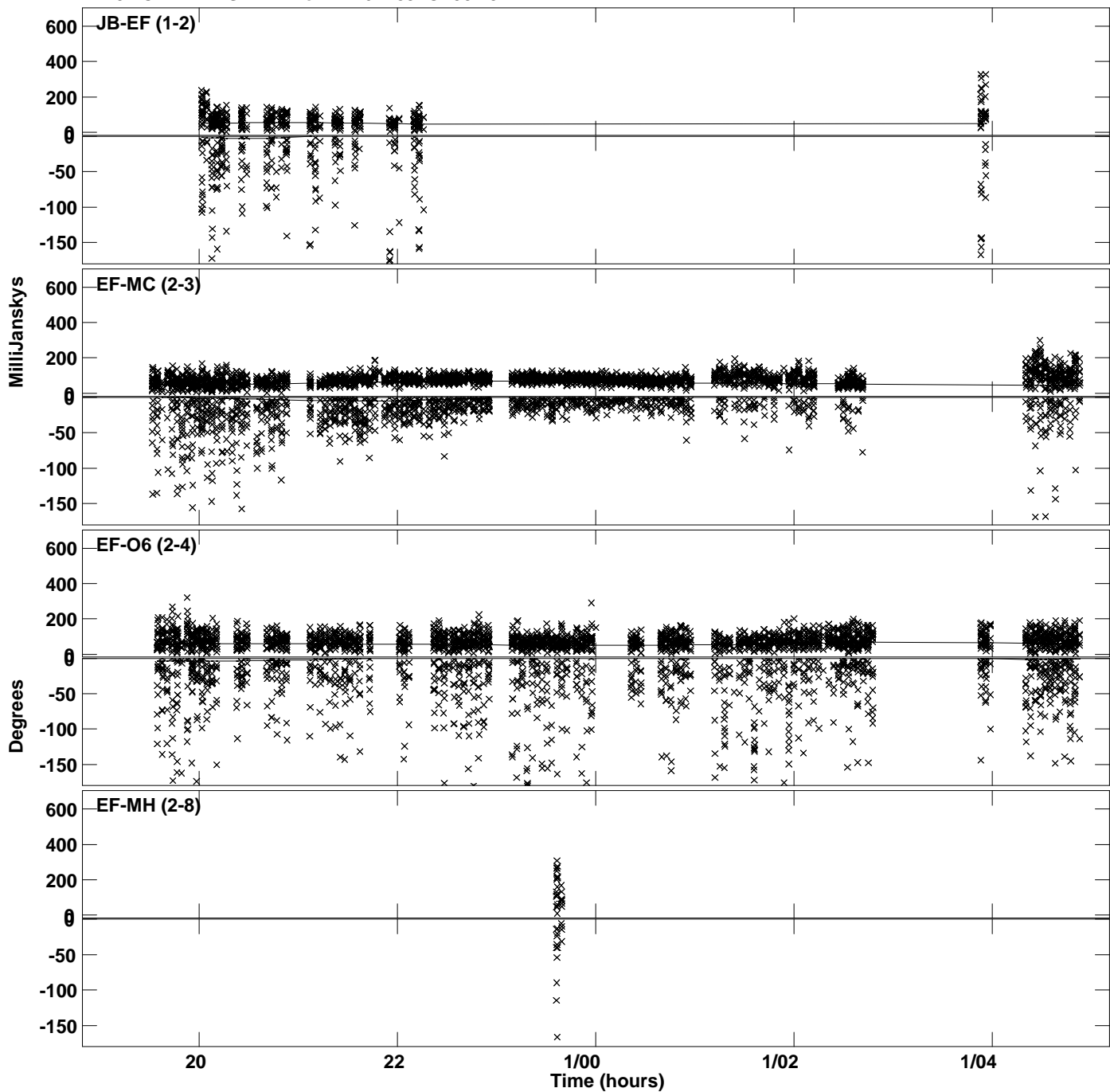

Plot file version 24 created 29-APR-2024 18:51:03
Amplitude andPhase vs Time for 1146+189.MULTI.1 CL # 3
IF 10 CHAN 1 STK LL of 1146+189.ICL001.3

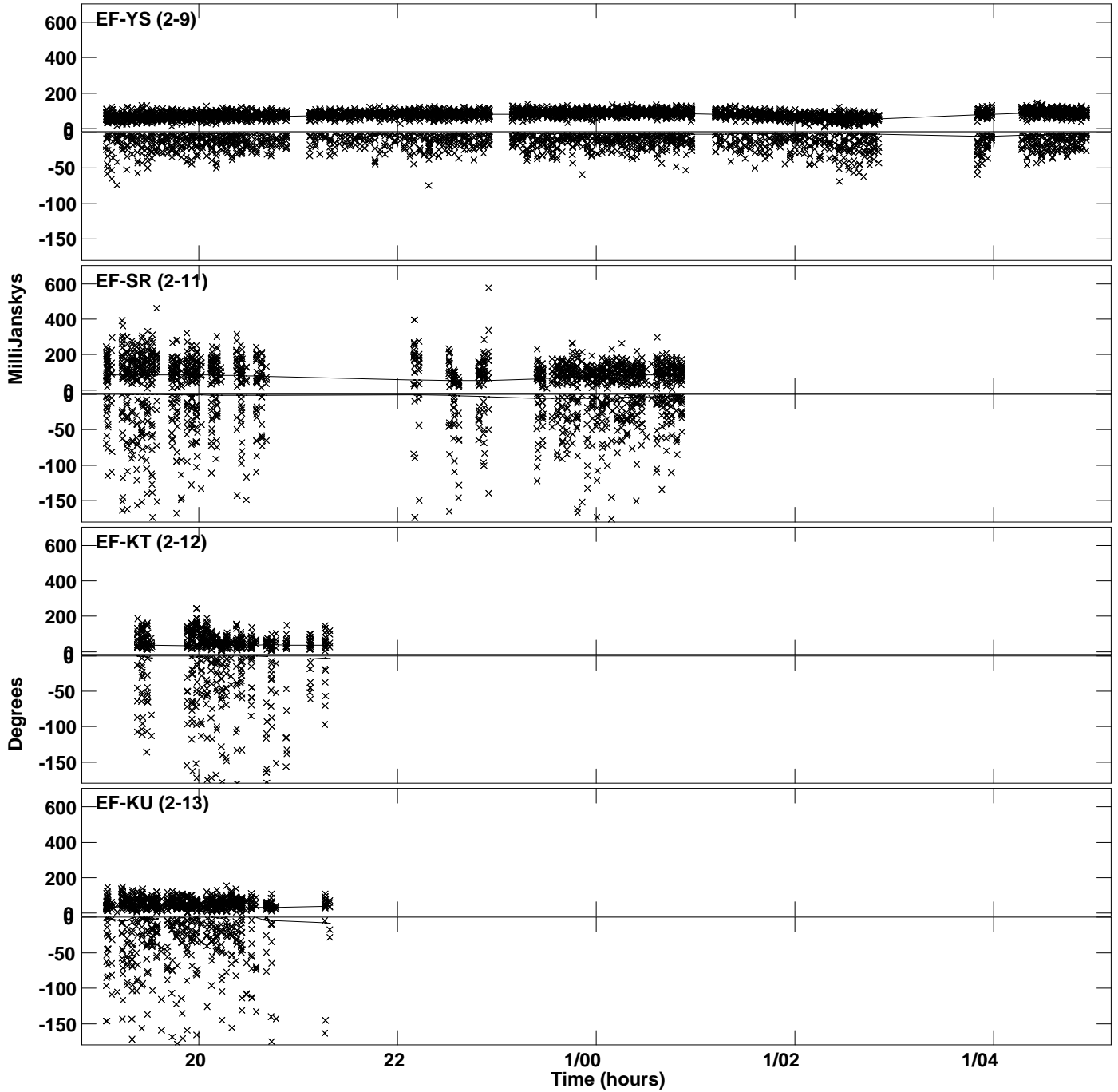

Plot file version 25 created 29-APR-2024 18:51:04
Amplitude andPhase vs Time for 1146+189.MULTI.1 CL # 3
IF 11 CHAN 1 STK LL of 1146+189.ICL001.3

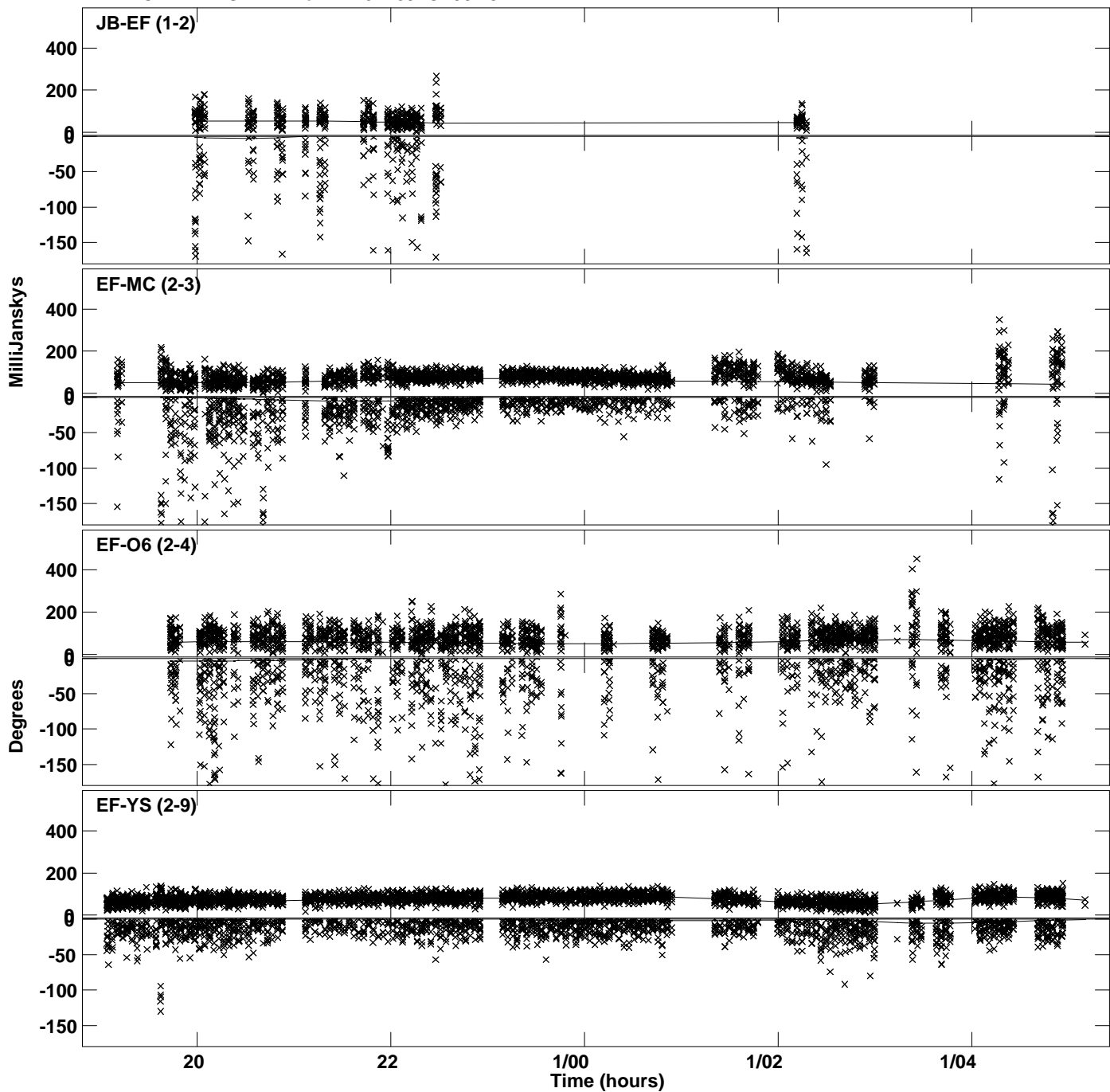

Plot file version 26 created 29-APR-2024 18:51:04
Amplitude andPhase vs Time for 1146+189.MULTI.1 CL # 3
IF 11 CHAN 1 STK LL of 1146+189.ICL001.3

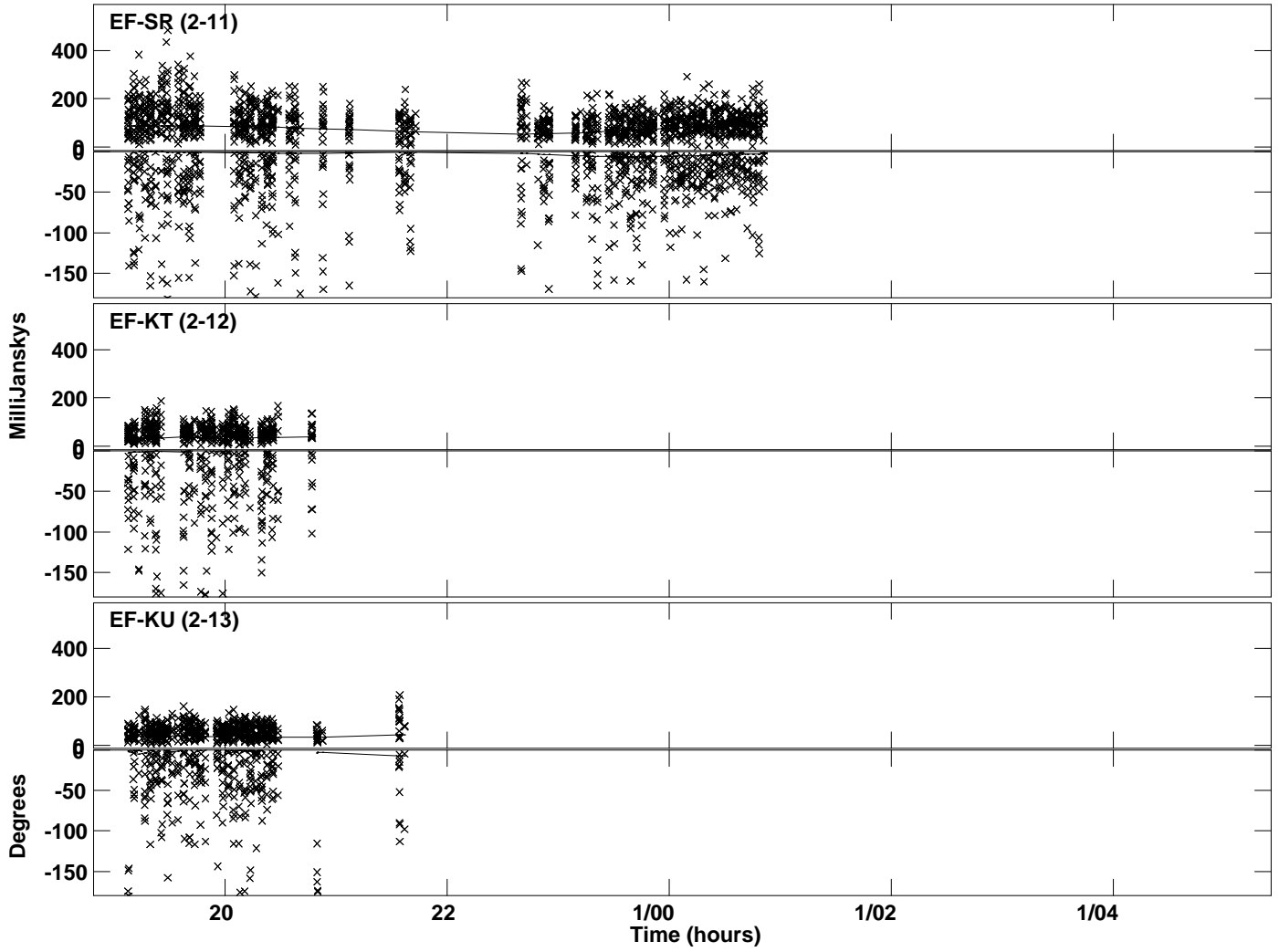

Plot file version 27 created 29-APR-2024 18:51:05
Amplitude andPhase vs Time for 1146+189.MULTI.1 CL # 3
IF 12 CHAN 1 STK LL of 1146+189.ICL001.3

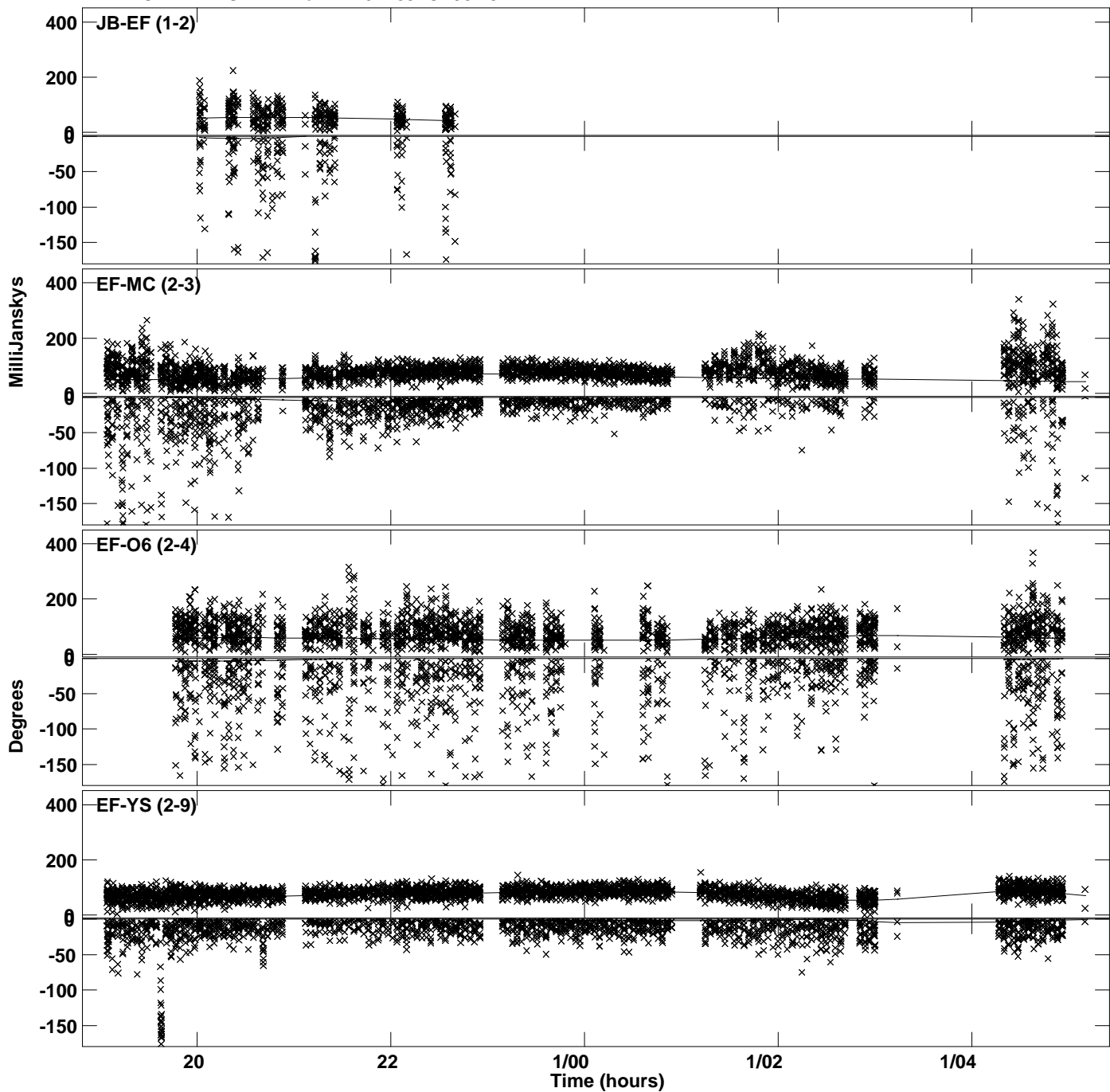

Plot file version 28 created 29-APR-2024 18:51:05
Amplitude and Phase vs Time for 1146+189.MULTI.1 CL # 3
IF 12 CHAN 1 STK LL of 1146+189.ICL001.3

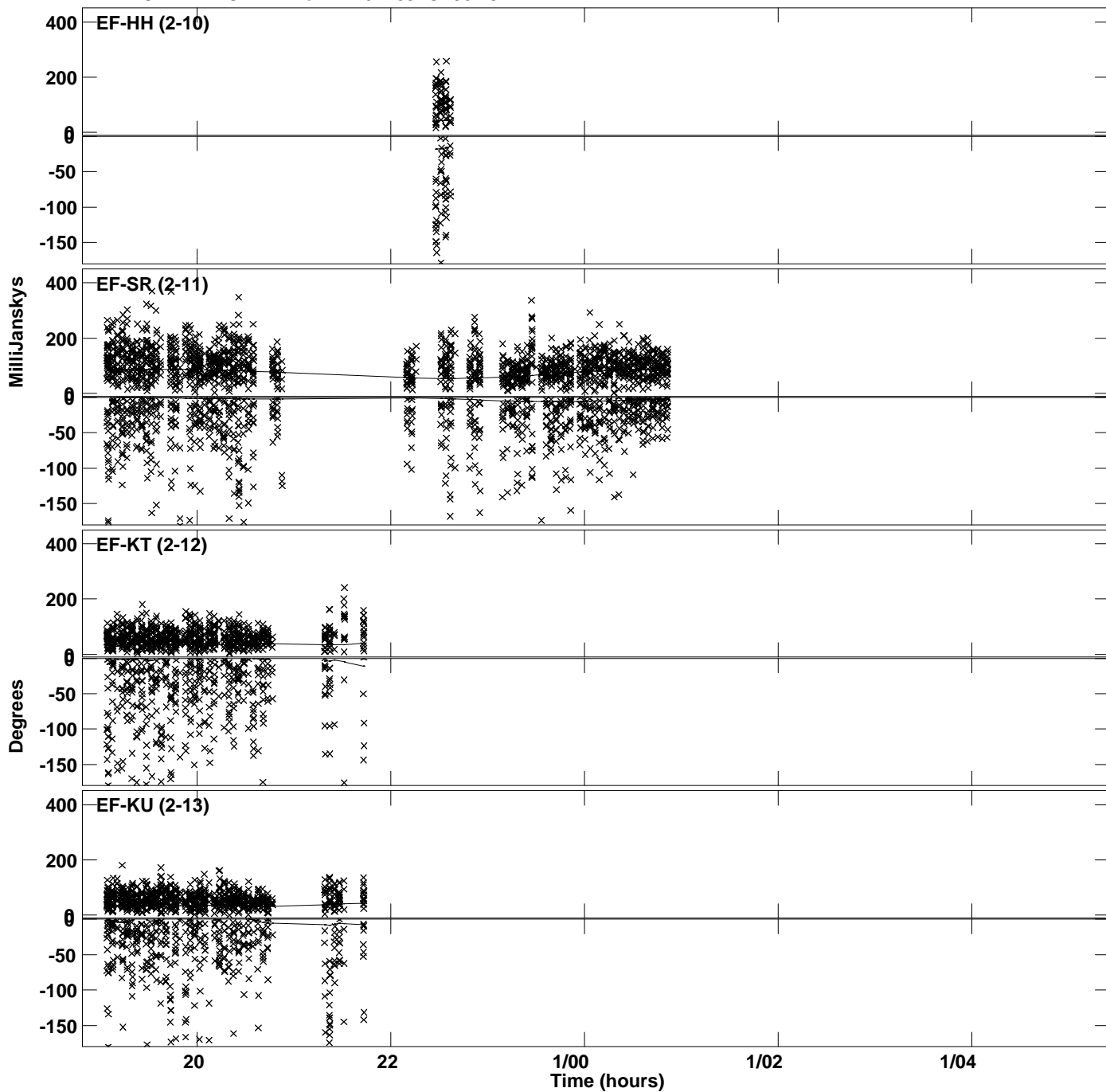

PLot file version 29 created 29-APR-2024 18:51:05
Amplitude andPhase vs Time for 1146+189.MULTI.1 CL # 3
IF 13 CHAN 1 STK LL of 1146+189.ICL001.3

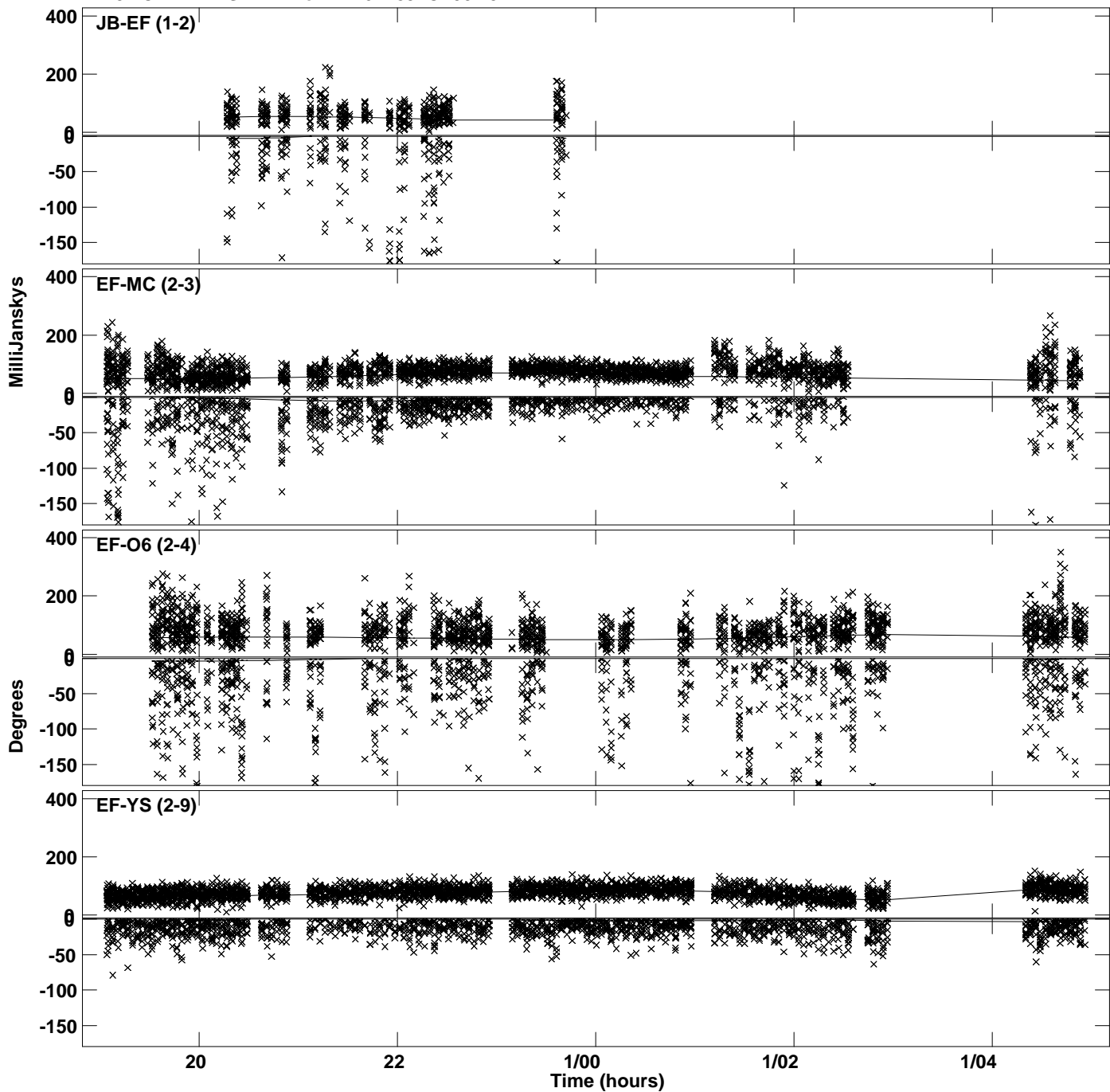

Plot file version 30 created 29-APR-2024 18:51:05
Amplitude andPhase vs Time for 1146+189.MULTI.1 CL # 3
IF 13 CHAN 1 STK LL of 1146+189.ICL001.3

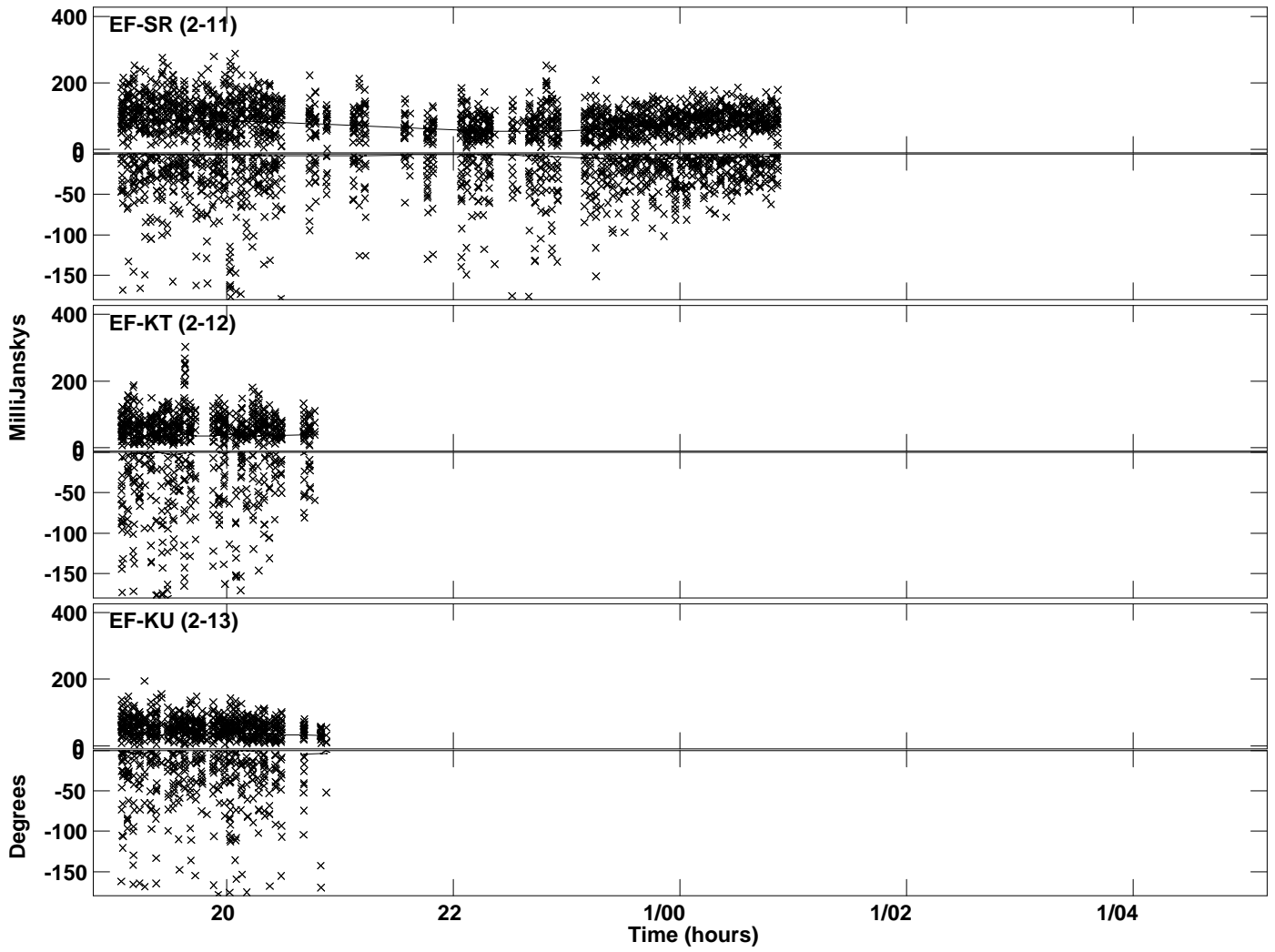

PLot file version 31 created 29-APR-2024 18:51:06
Amplitude andPhase vs Time for 1146+189.MULTI.1 CL # 3
IF 14 CHAN 1 STK LL of 1146+189.ICL001.3

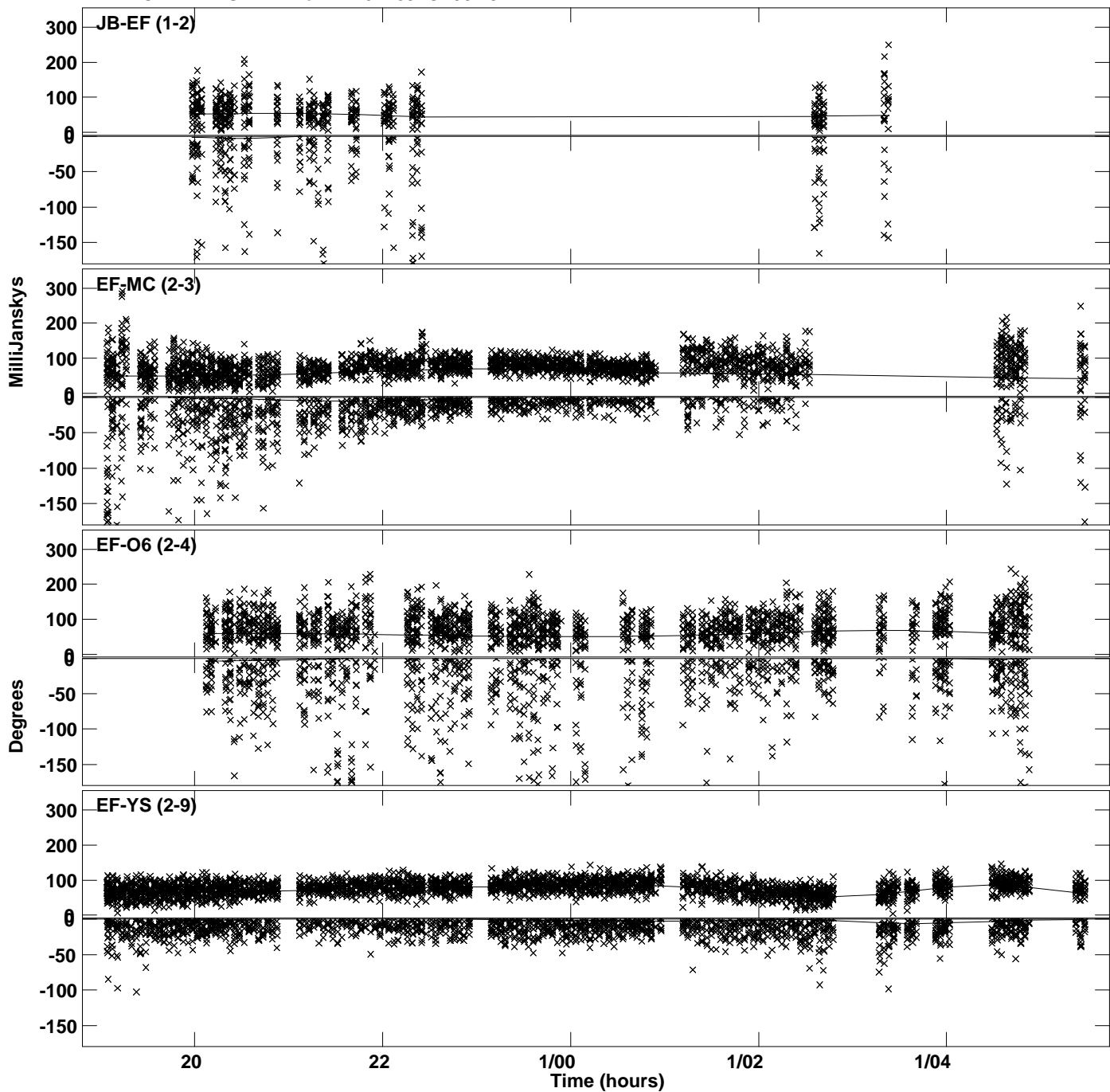

PLot file version 32 created 29-APR-2024 18:51:06
Amplitude and Phase vs Time for 1146+189.MULTI.1 CL # 3
IF 14 CHAN 1 STK LL of 1146+189.ICL001.3

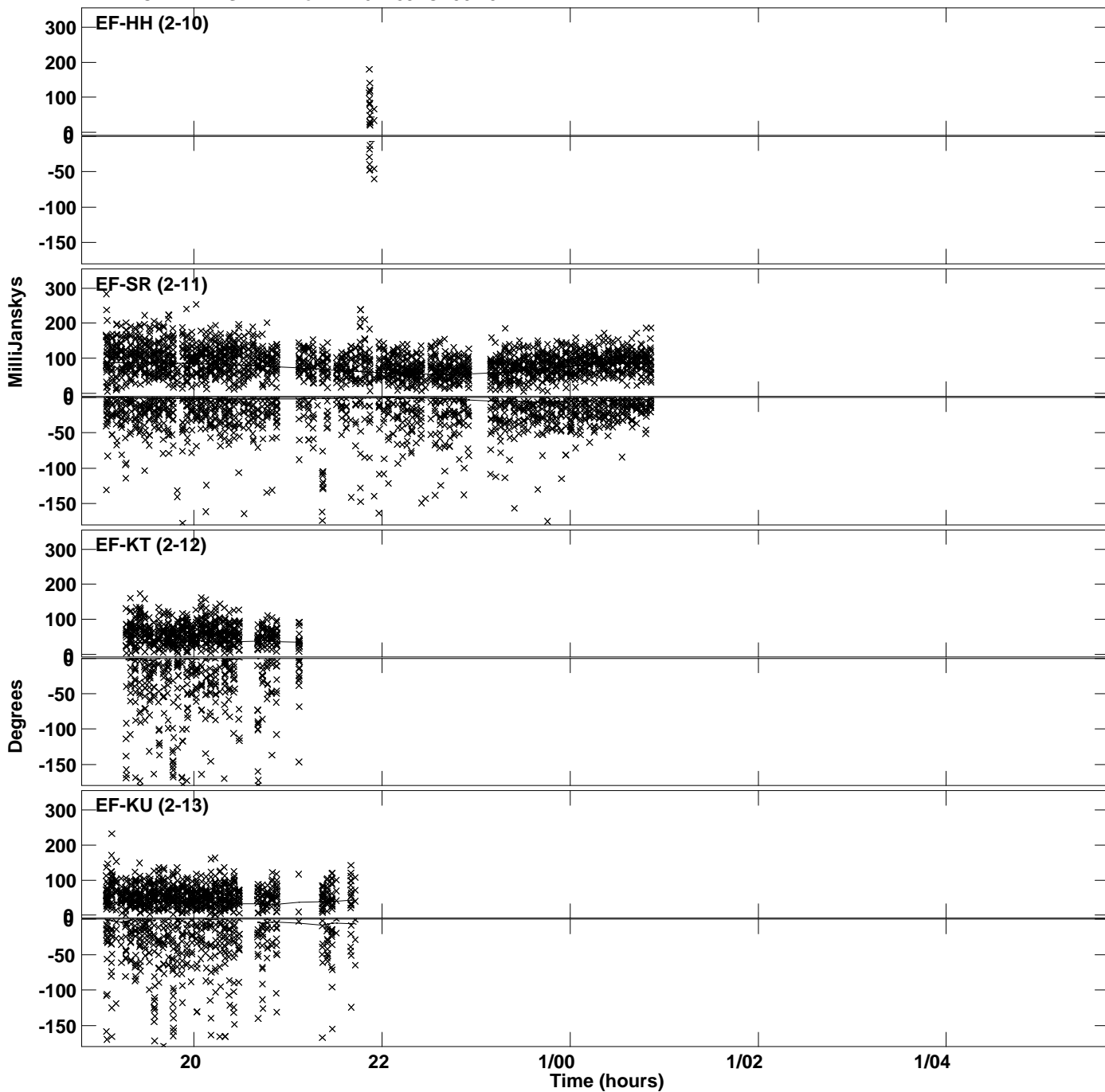

Plot file version 33 created 29-APR-2024 18:51:07
Amplitude and Phase vs Time for 1146+189.MULTI.1 CL # 3
IF 15 CHAN 1 STK LL of 1146+189.ICL001.3

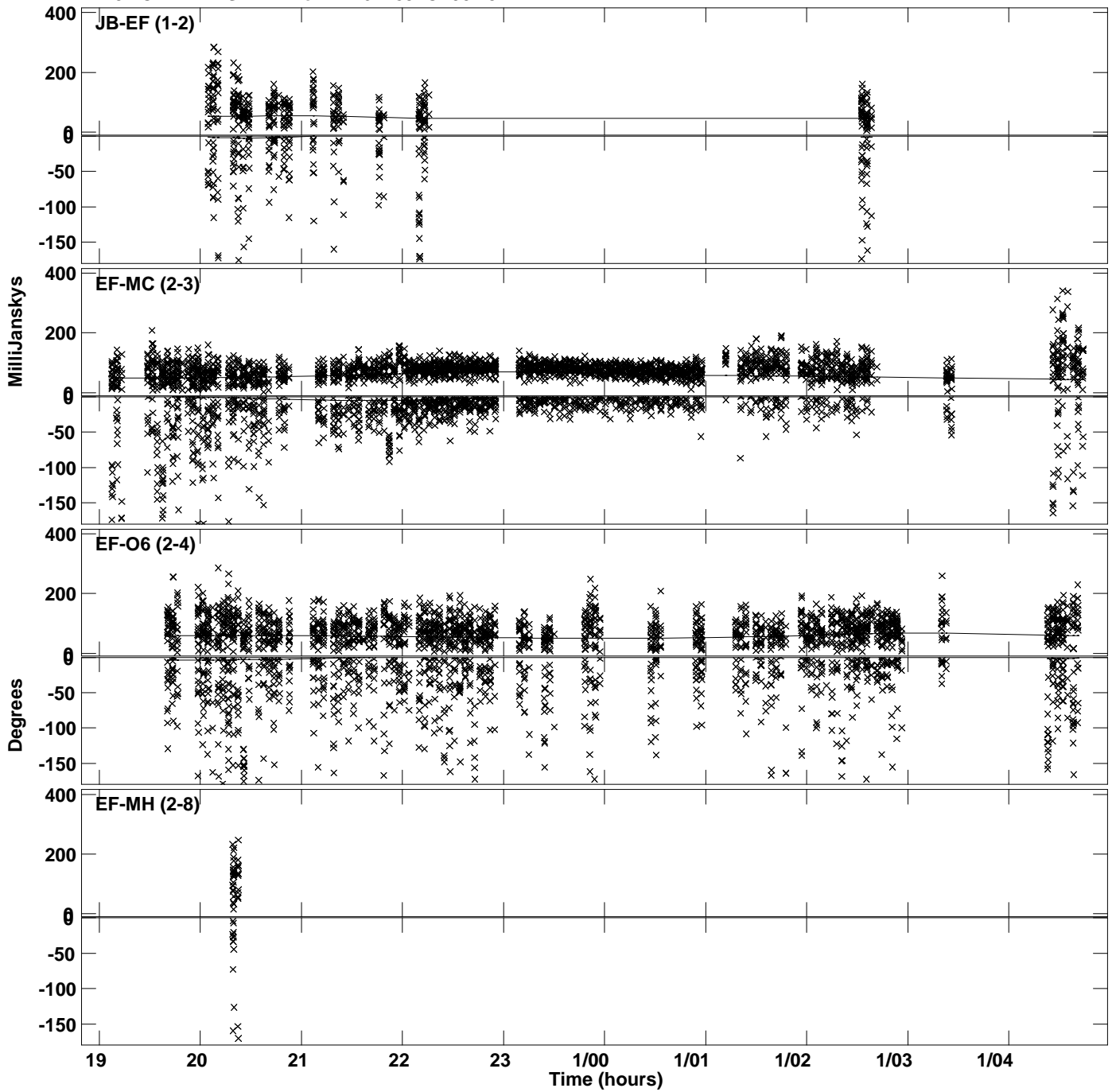

Plot file version 34 created 29-APR-2024 18:51:07
Amplitude and Phase vs Time for 1146+189.MULTI.1 CL # 3
IF 15 CHAN 1 STK LL of 1146+189.ICL001.3

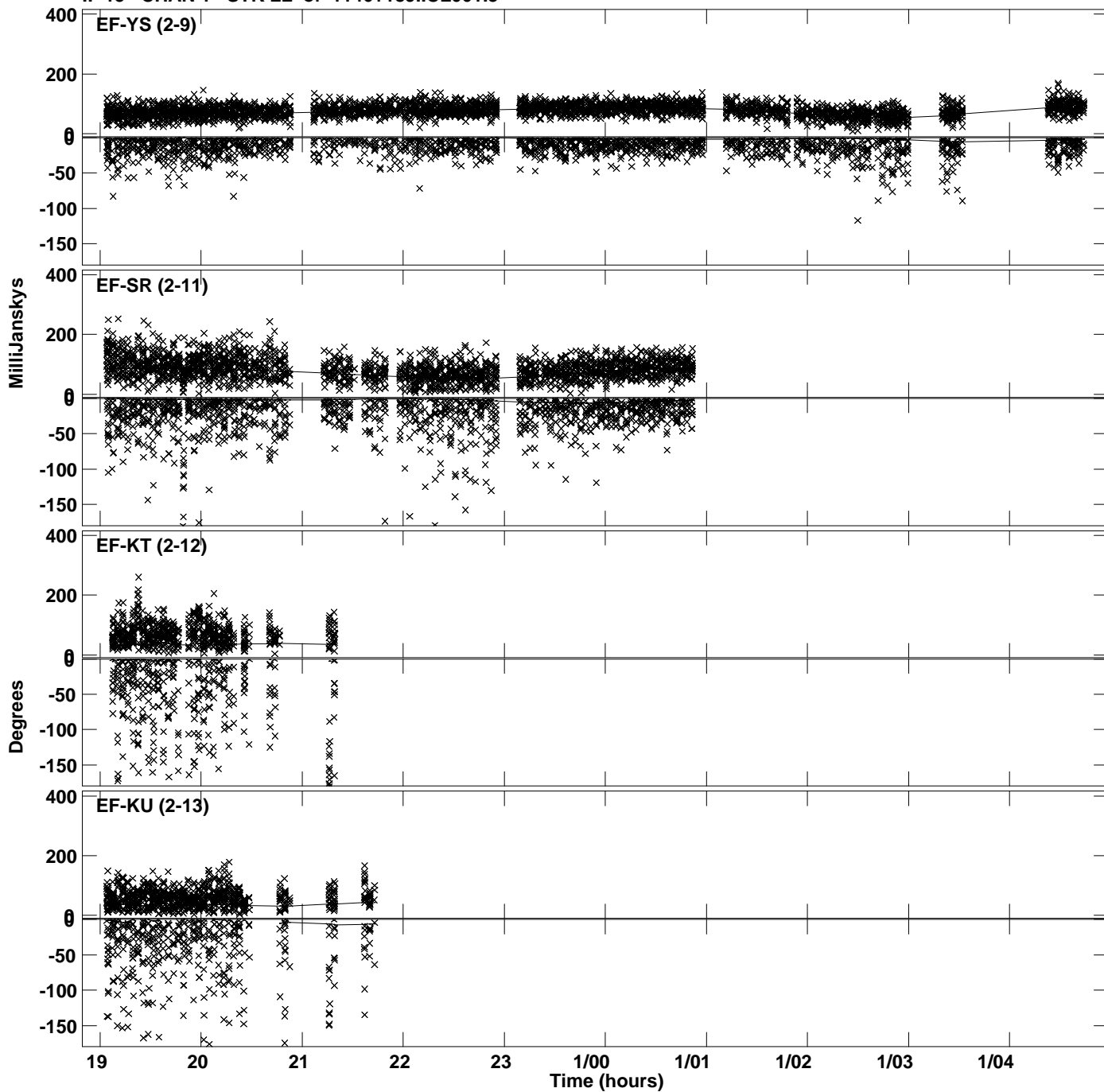

Plot file version 35 created 29-APR-2024 18:51:07
Amplitude andPhase vs Time for 1146+189.MULTI.1 CL # 3
IF 16 CHAN 1 STK LL of 1146+189.ICL001.3

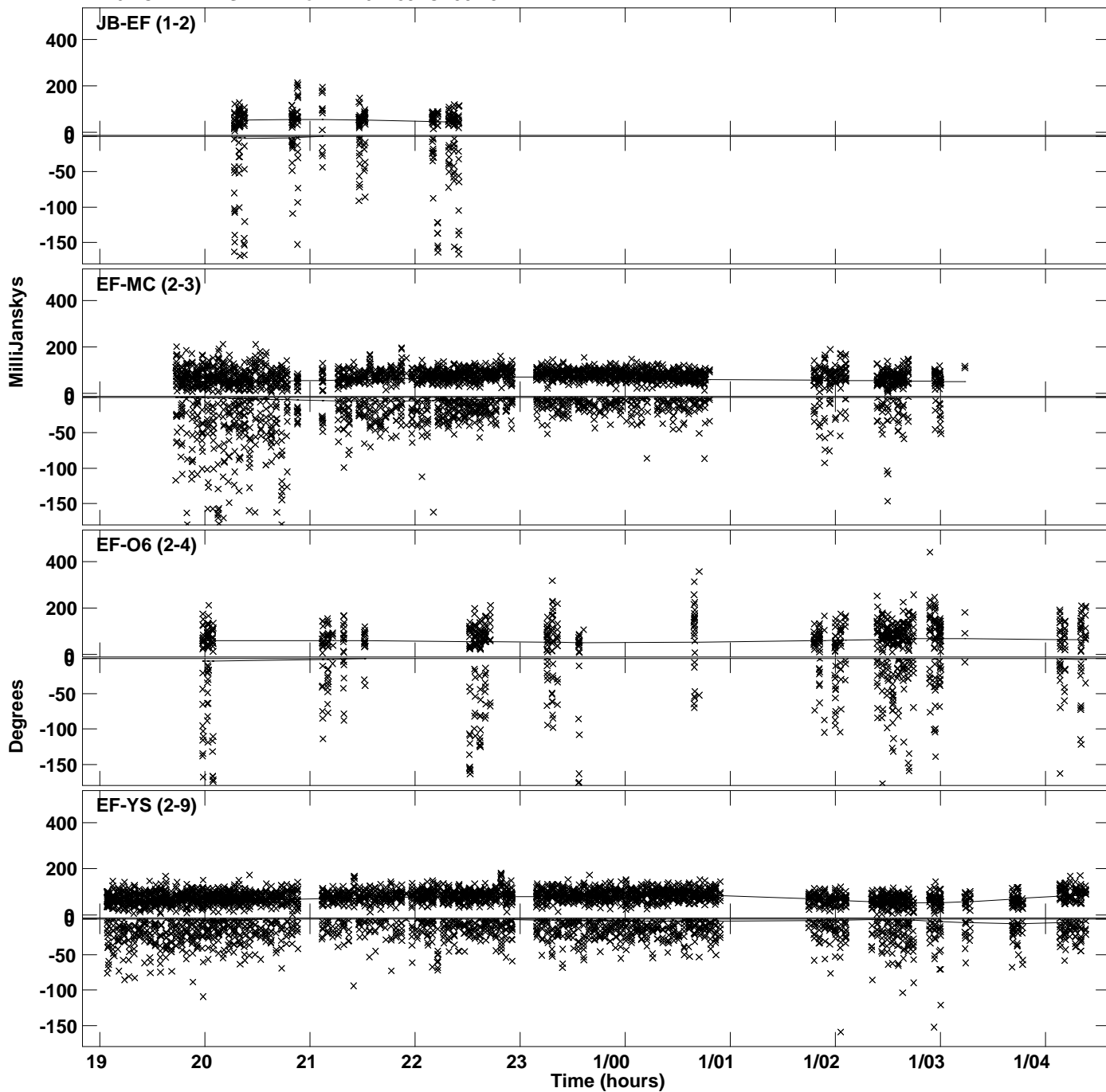

Plot file version 36 created 29-APR-2024 18:51:07
Amplitude andPhase vs Time for 1146+189.MULTI.1 CL # 3
IF 16 CHAN 1 STK LL of 1146+189.ICL001.3

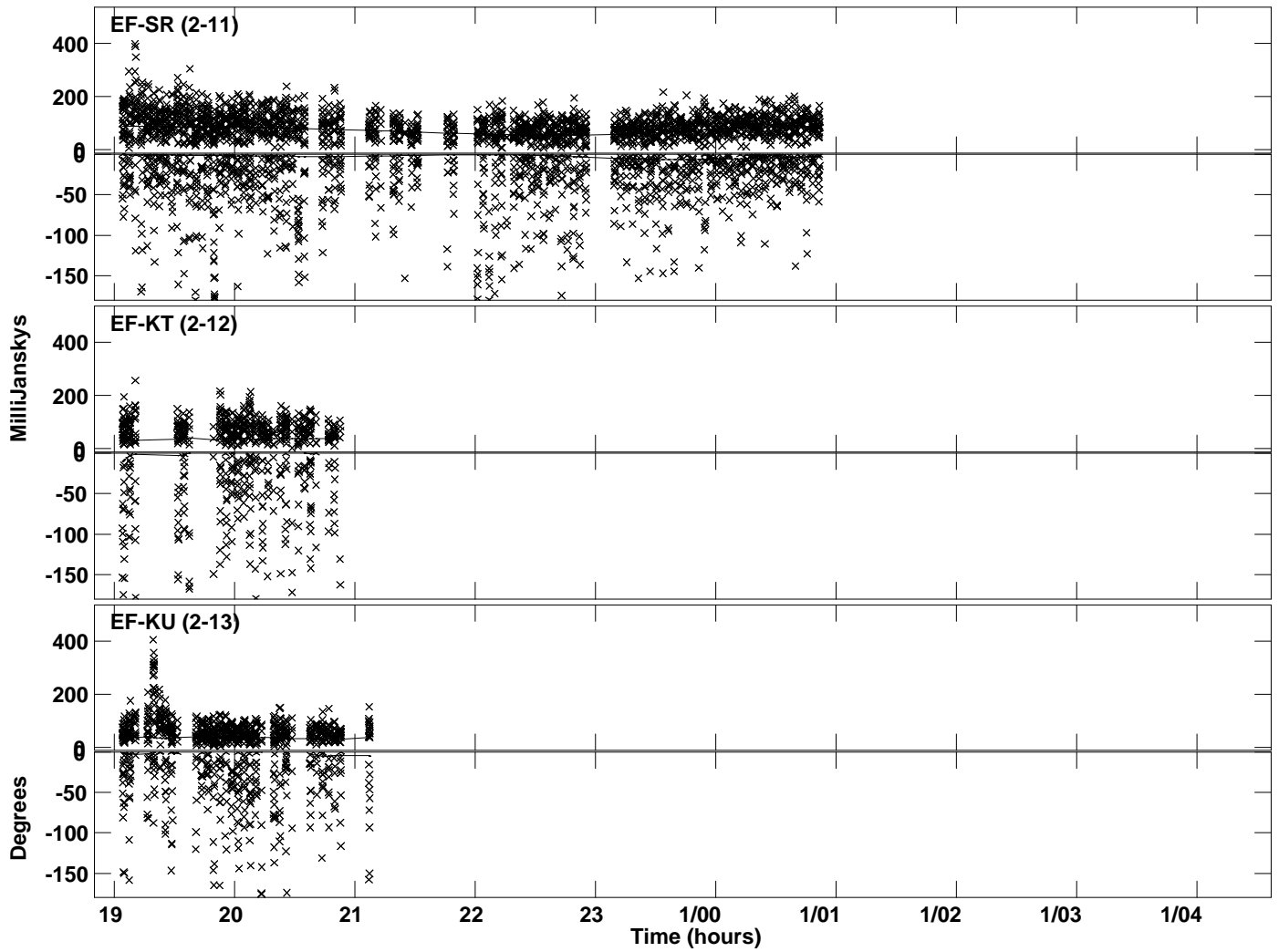

Plot file version 37 created 29-APR-2024 18:51:08
Amplitude andPhase vs Time for 1146+189.MULTI.1 CL # 3
IF 1 CHAN 1 STK RR of 1146+189.ICL001.3

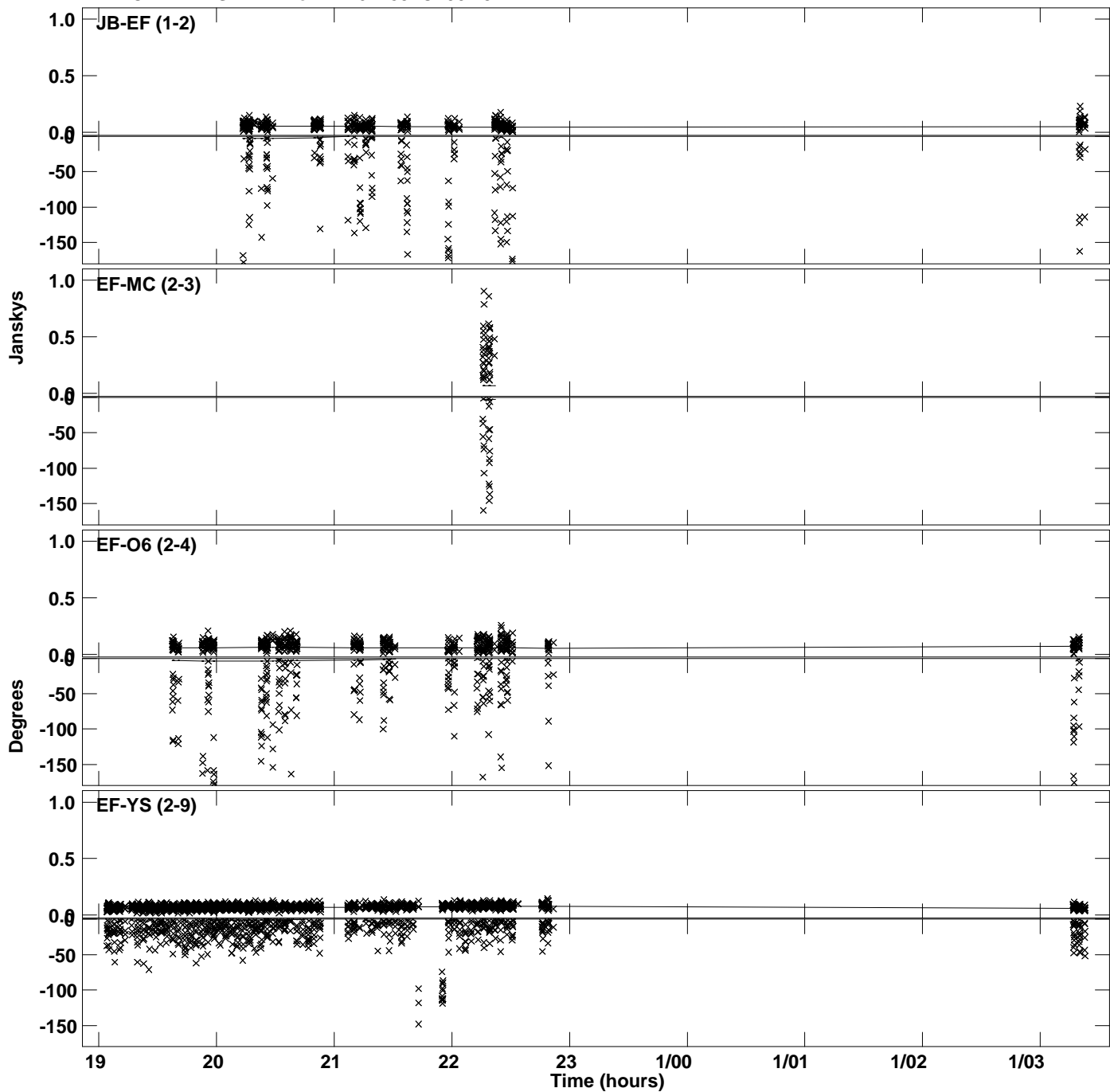

PLot file version 38 created 29-APR-2024 18:51:08
Amplitude andPhase vs Time for 1146+189.MULTI.1 CL # 3
IF 1 CHAN 1 STK RR of 1146+189.ICL001.3

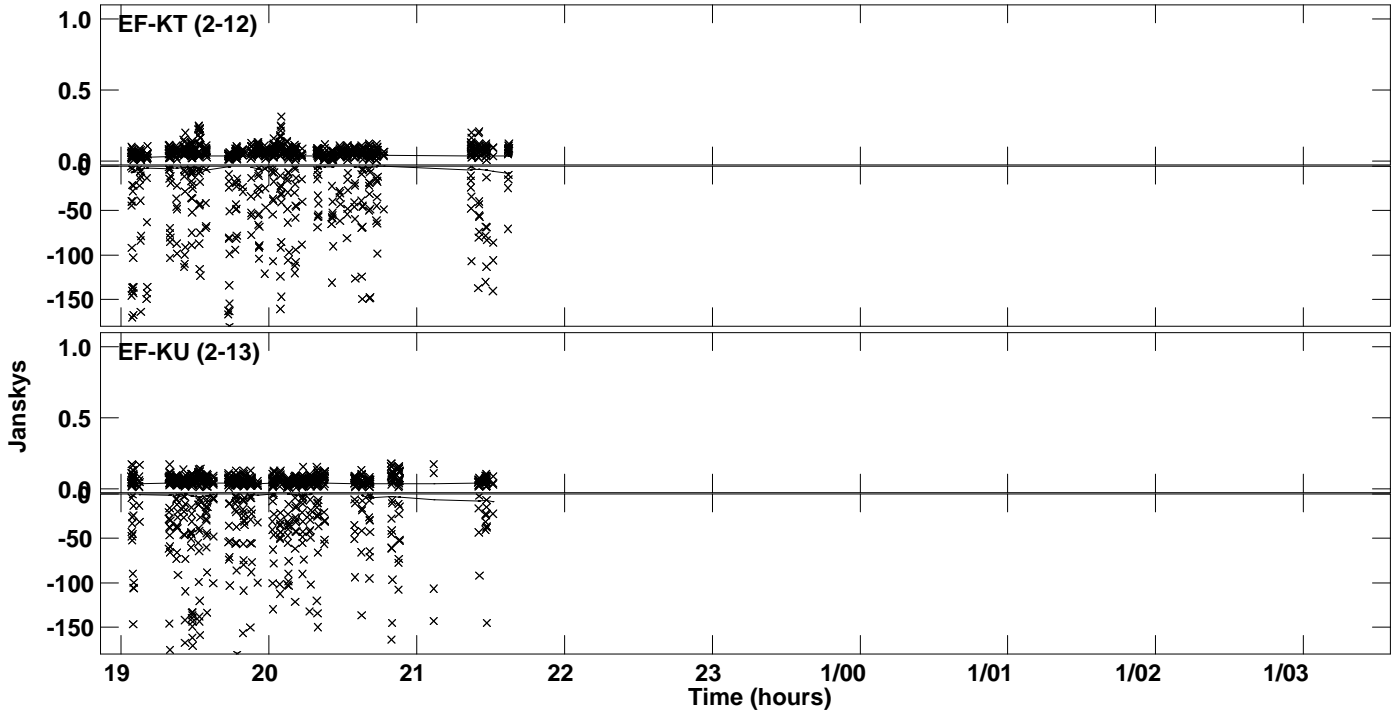

Plot file version 39 created 29-APR-2024 18:51:08
Amplitude andPhase vs Time for 1146+189.MULTI.1 CL # 3
IF 2 CHAN 1 STK RR of 1146+189.ICL001.3

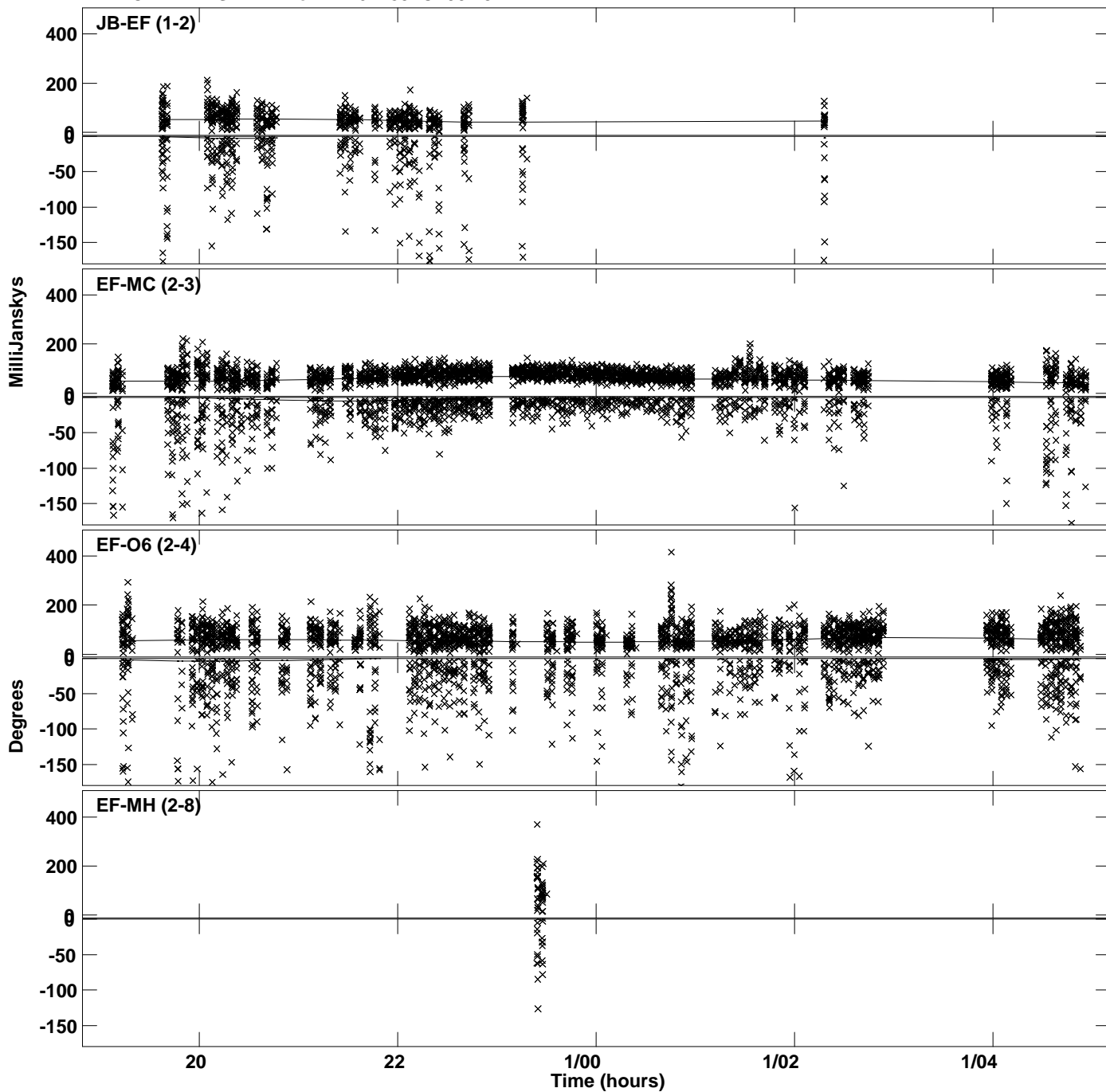

Plot file version 40 created 29-APR-2024 18:51:08
Amplitude andPhase vs Time for 1146+189.MULTI.1 CL # 3
IF 2 CHAN 1 STK RR of 1146+189.ICL001.3

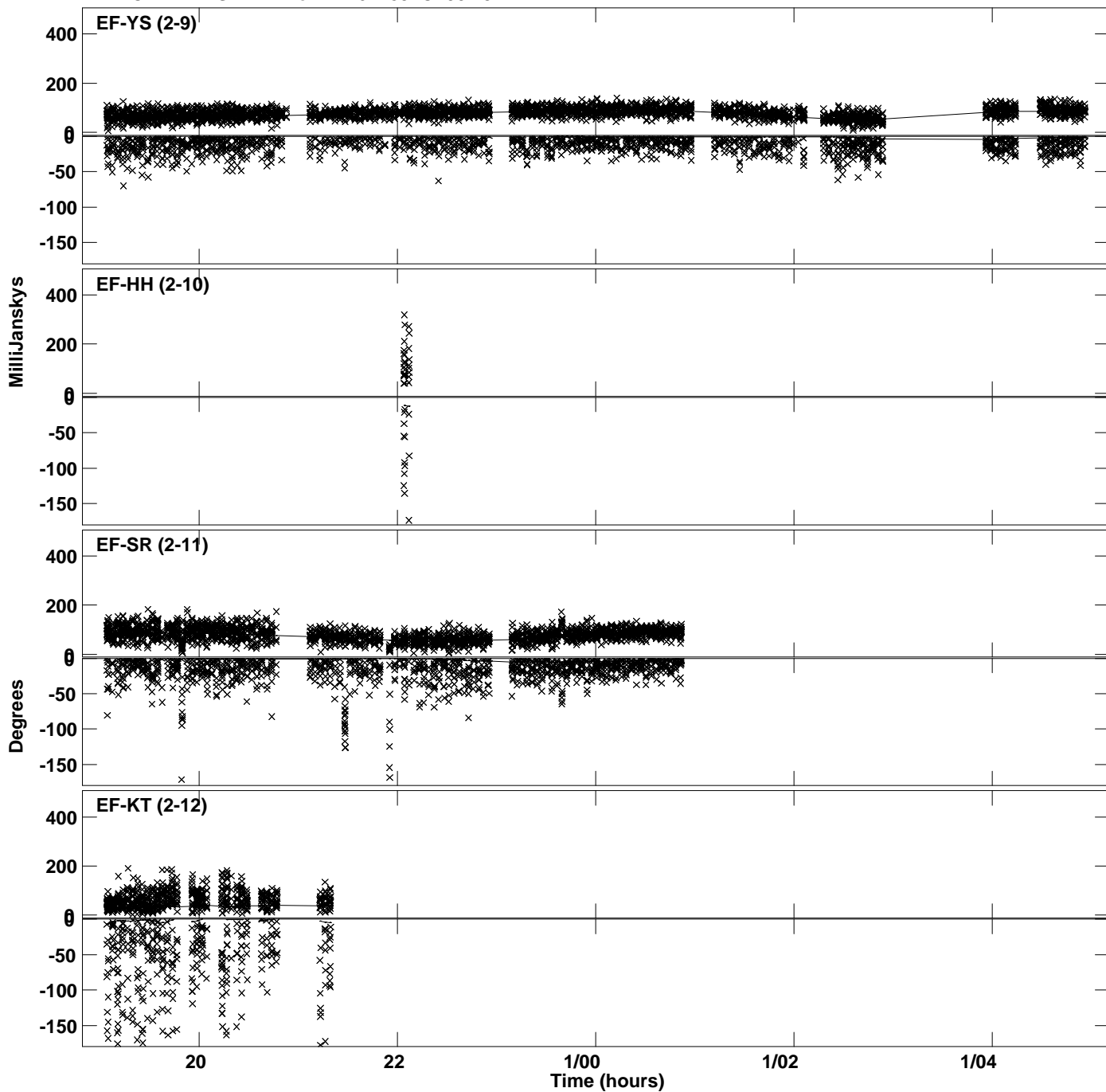

PLot file version 41 created 29-APR-2024 18:51:08
Amplitude and Phase vs Time for 1146+189.MULTI.1 CL # 3
IF 2 CHAN 1 STK RR of 1146+189.ICL001.3

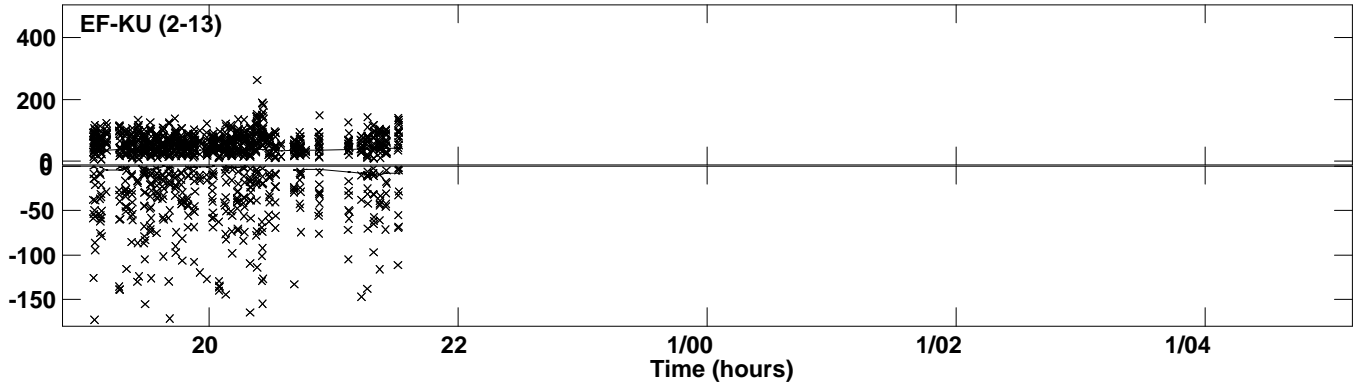

PLot file version 42 created 29-APR-2024 18:51:09
Amplitude andPhase vs Time for 1146+189.MULTI.1 CL # 3
IF 3 CHAN 1 STK RR of 1146+189.ICL001.3

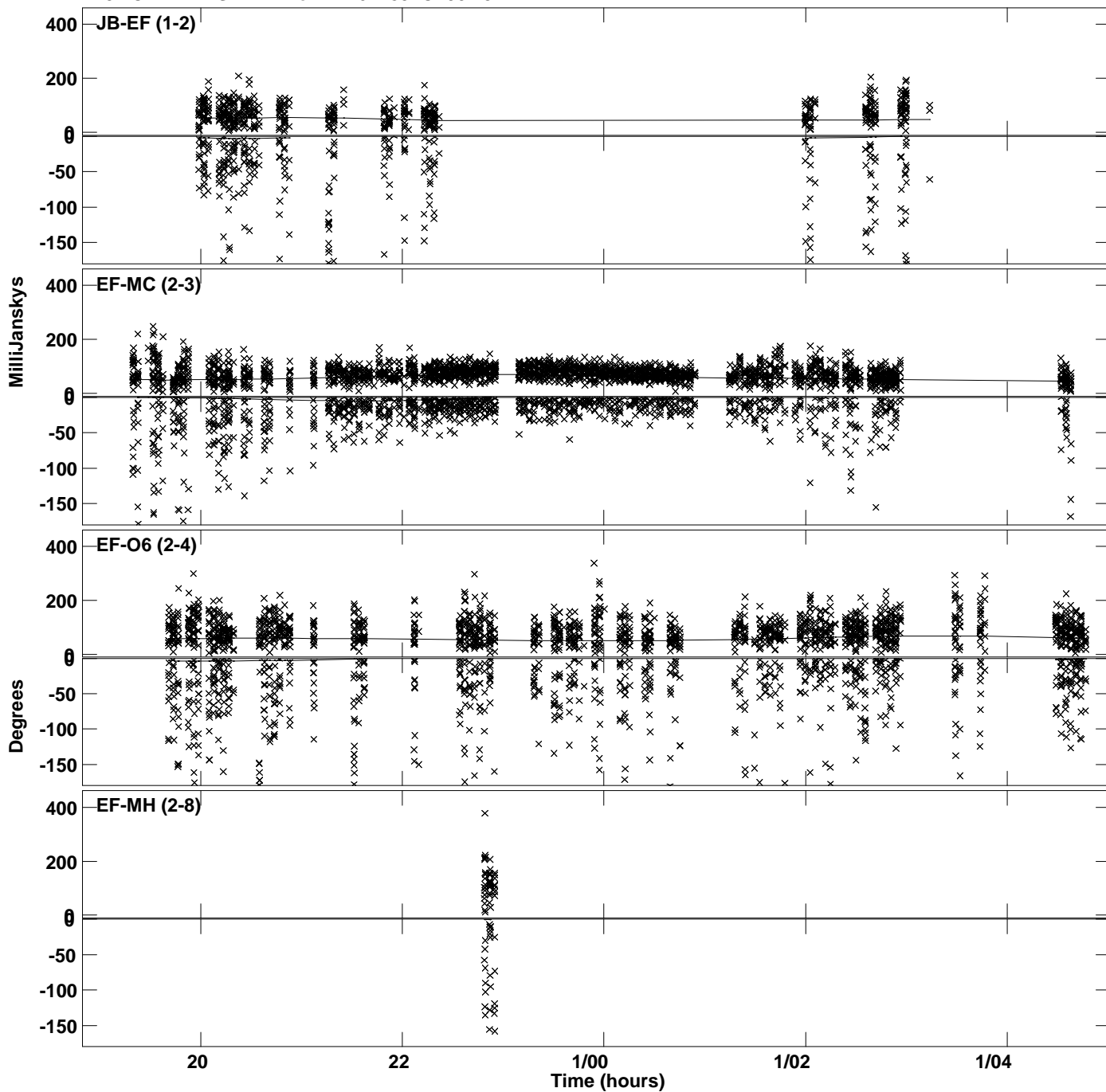

Plot file version 43 created 29-APR-2024 18:51:09
Amplitude andPhase vs Time for 1146+189.MULTI.1 CL # 3
IF 3 CHAN 1 STK RR of 1146+189.ICL001.3

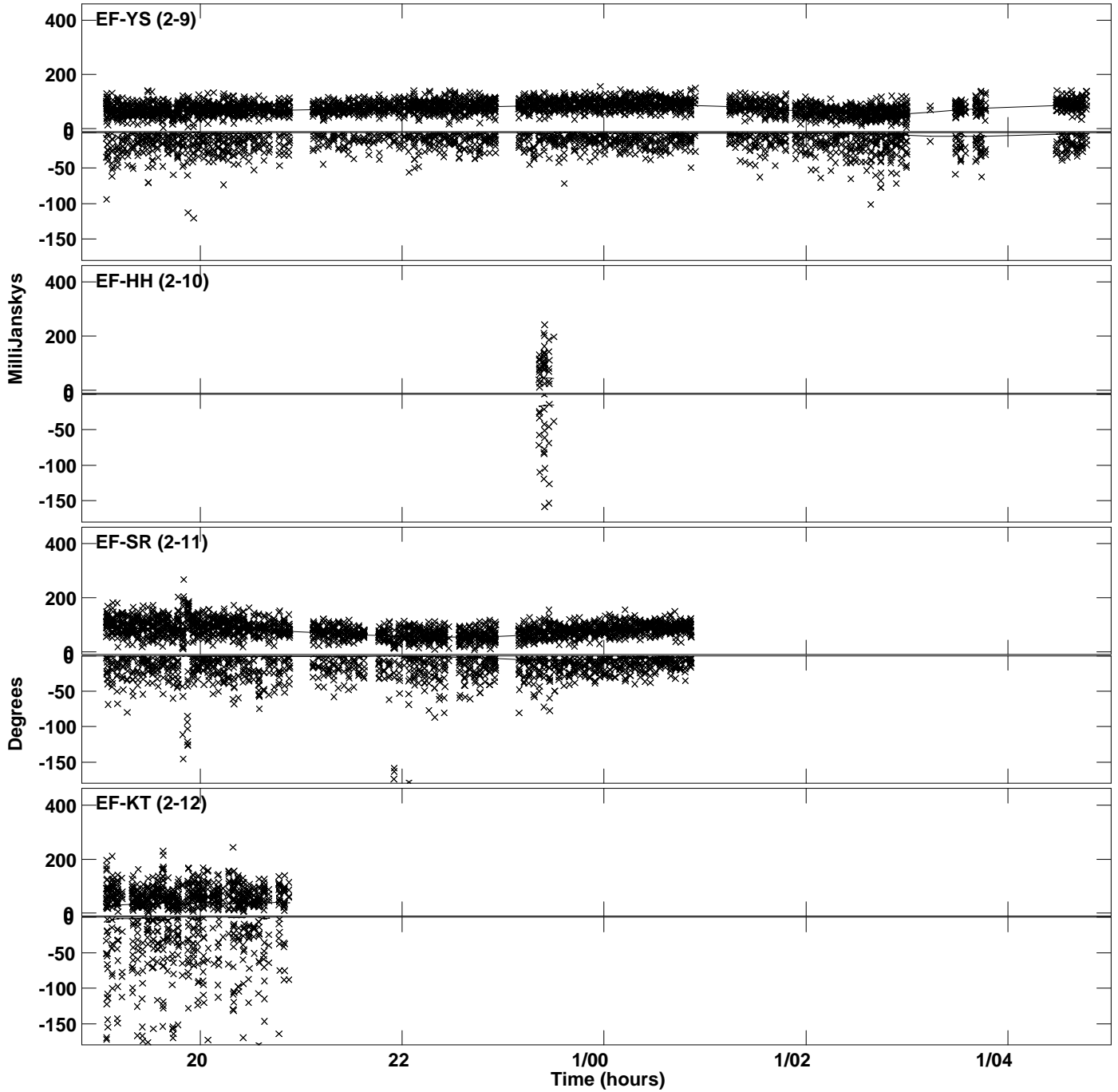

PLot file version 44 created 29-APR-2024 18:51:09
Amplitude andPhase vs Time for 1146+189.MULTI.1 CL # 3
IF 3 CHAN 1 STK RR of 1146+189.ICL001.3

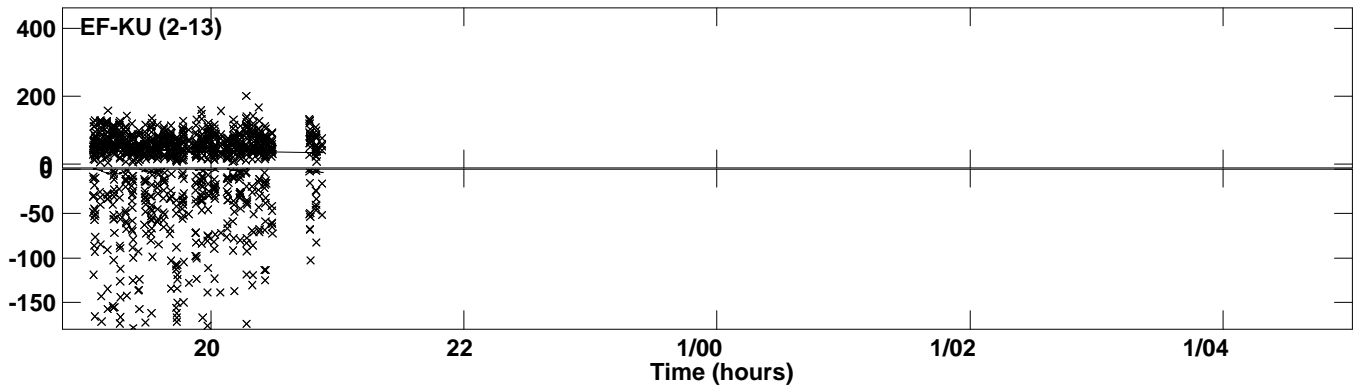

Plot file version 45 created 29-APR-2024 18:51:09
Amplitude andPhase vs Time for 1146+189.MULTI.1 CL # 3
IF 4 CHAN 1 STK RR of 1146+189.ICL001.3

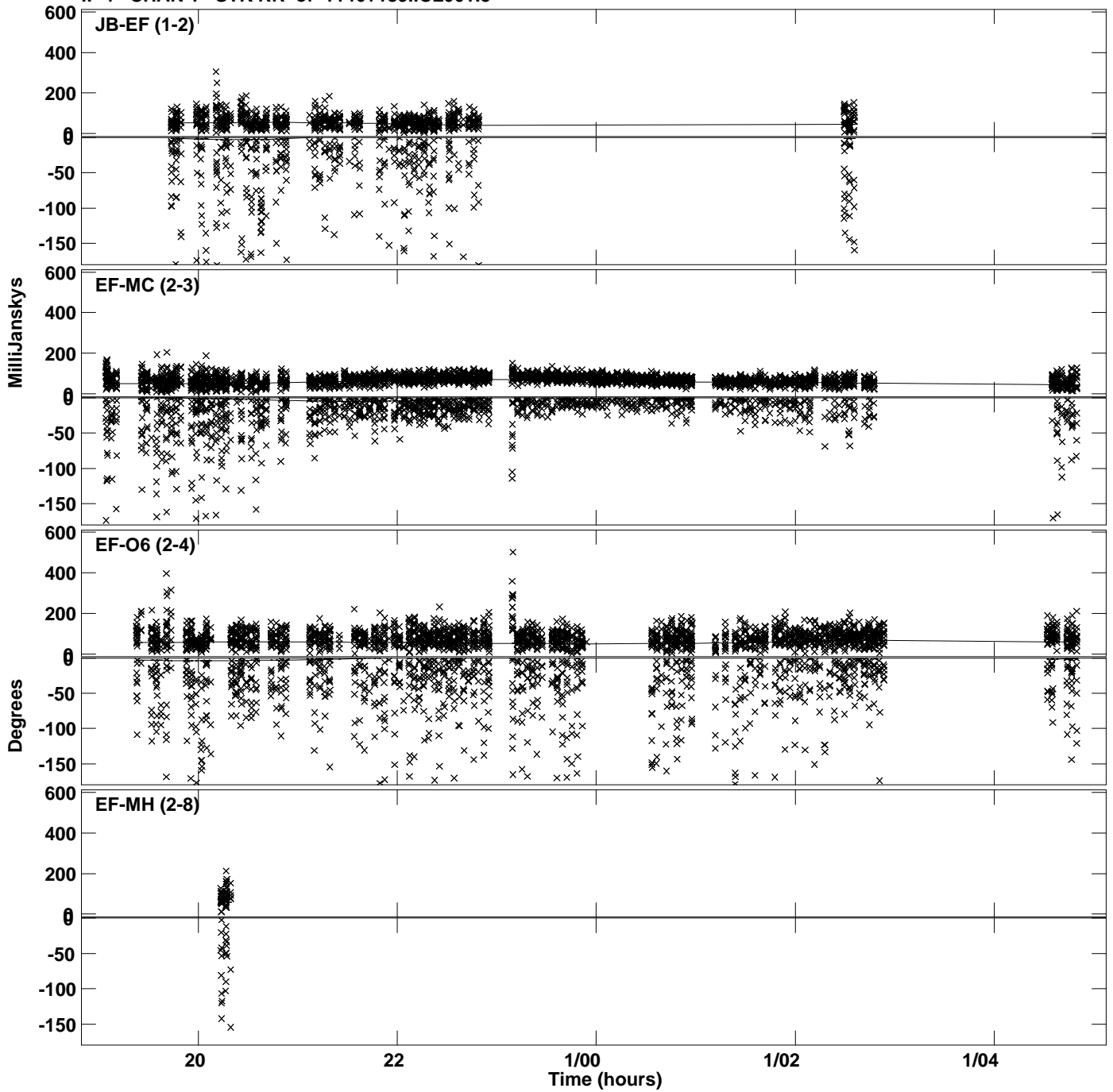

Plot file version 46 created 29-APR-2024 18:51:09
Amplitude andPhase vs Time for 1146+189.MULTI.1 CL # 3
IF 4 CHAN 1 STK RR of 1146+189.ICL001.3

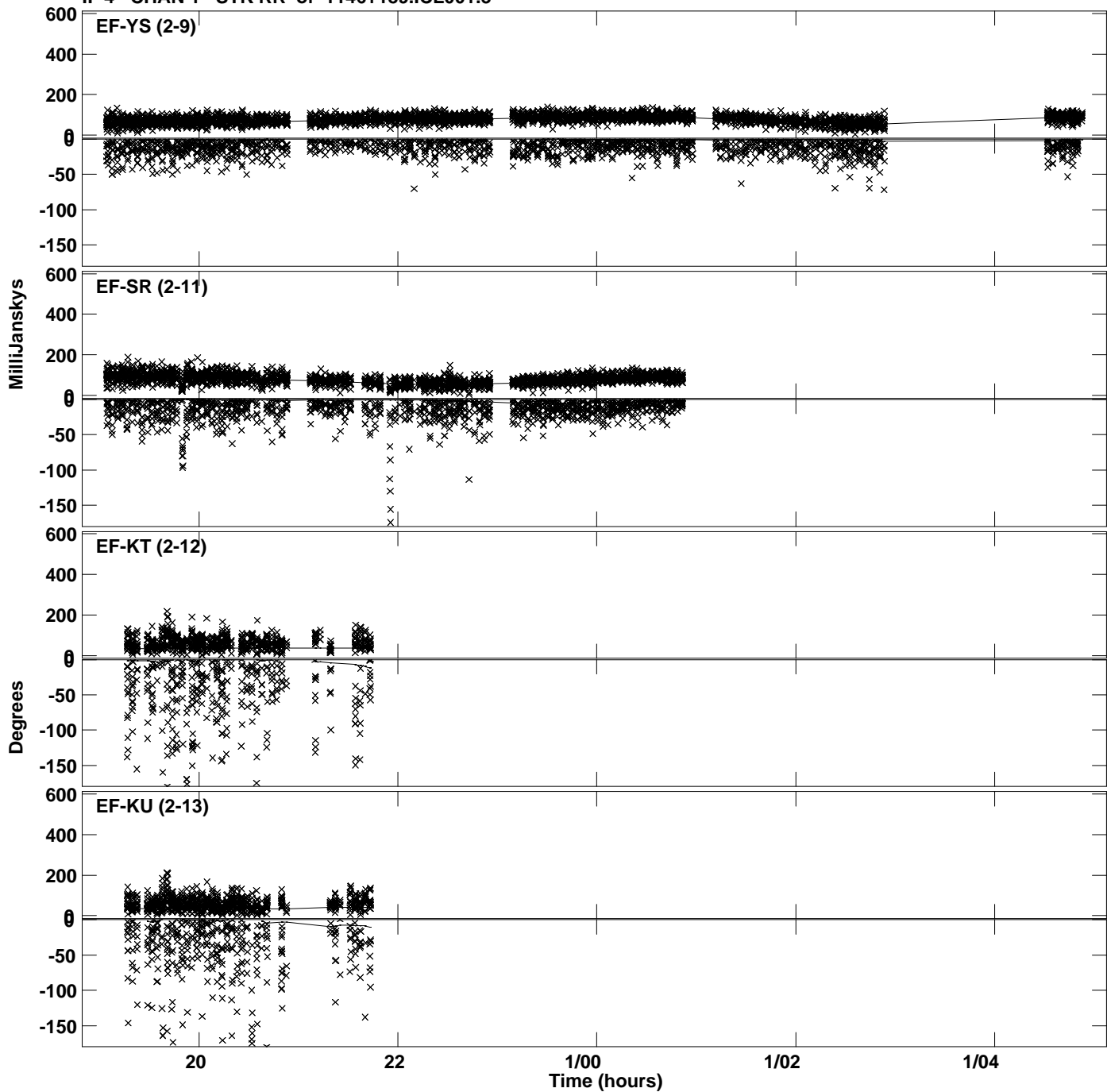

Plot file version 47 created 29-APR-2024 18:51:10
Amplitude andPhase vs Time for 1146+189.MULTI.1 CL # 3
IF 5 CHAN 1 STK RR of 1146+189.ICL001.3

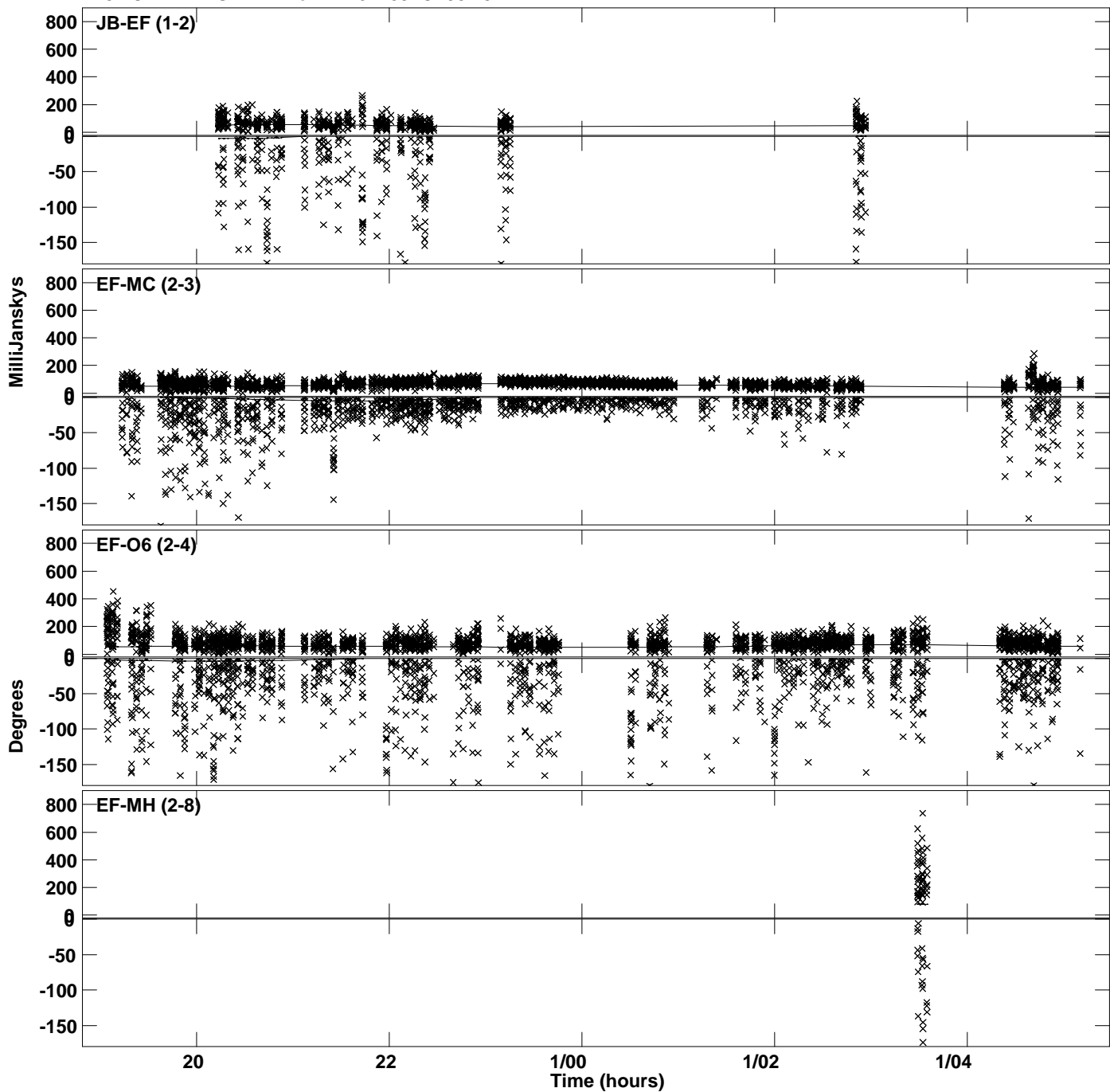

Plot file version 48 created 29-APR-2024 18:51:10
Amplitude andPhase vs Time for 1146+189.MULTI.1 CL # 3
IF 5 CHAN 1 STK RR of 1146+189.ICL001.3

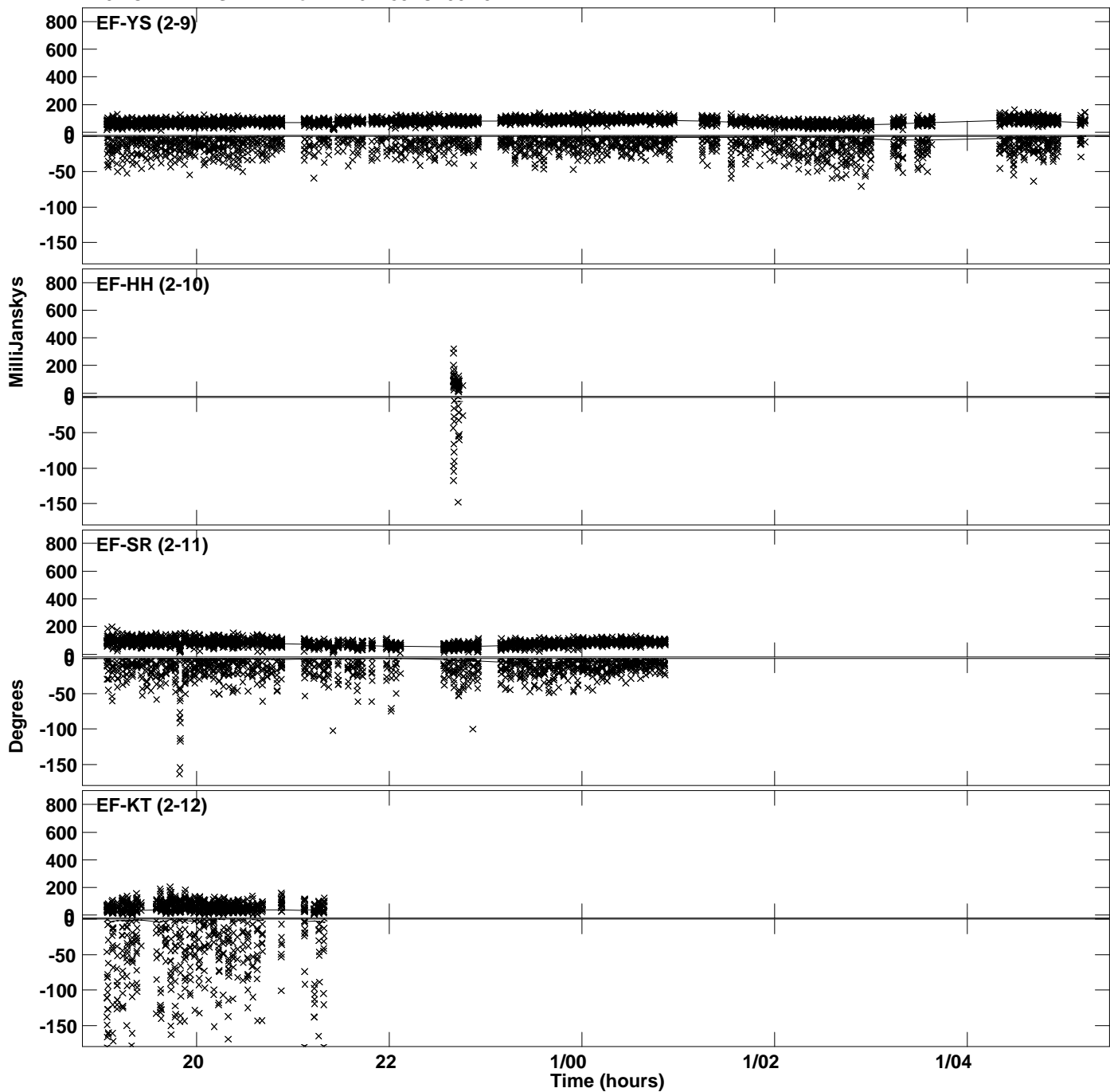

Plot file version 49 created 29-APR-2024 18:51:10
Amplitude and Phase vs Time for 1146+189.MULTI.1 CL # 3
IF 5 CHAN 1 STK RR of 1146+189.ICL001.3

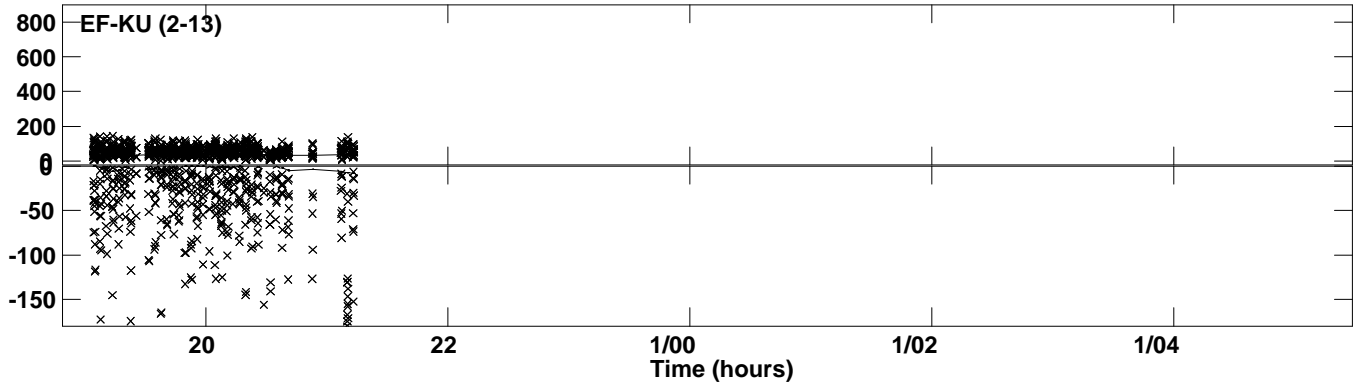

Plot file version 50 created 29-APR-2024 18:51:11
Amplitude andPhase vs Time for 1146+189.MULTI.1 CL # 3
IF 6 CHAN 1 STK RR of 1146+189.ICL001.3

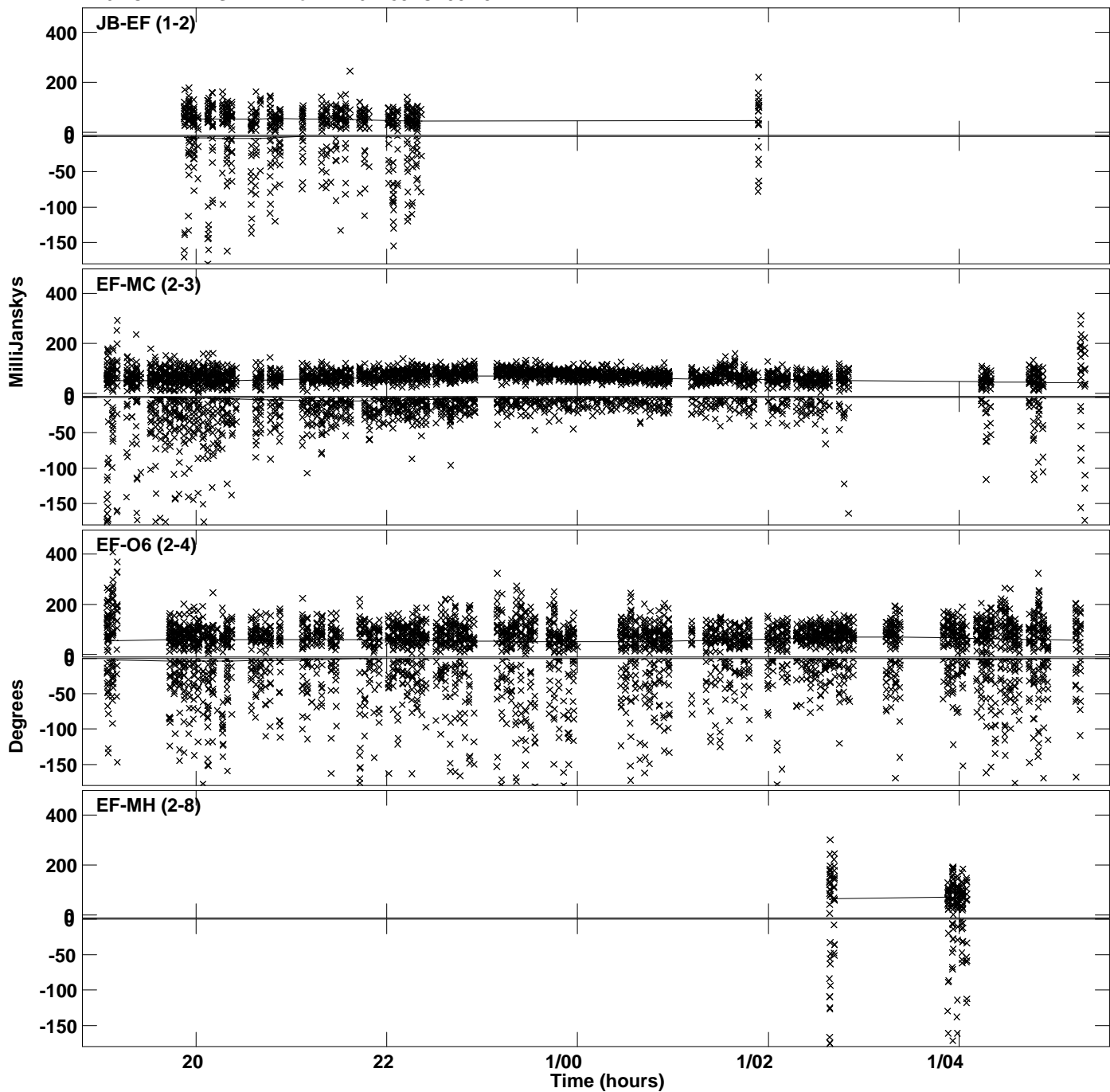

Plot file version 51 created 29-APR-2024 18:51:11
Amplitude andPhase vs Time for 1146+189.MULTI.1 CL # 3
IF 6 CHAN 1 STK RR of 1146+189.ICL001.3

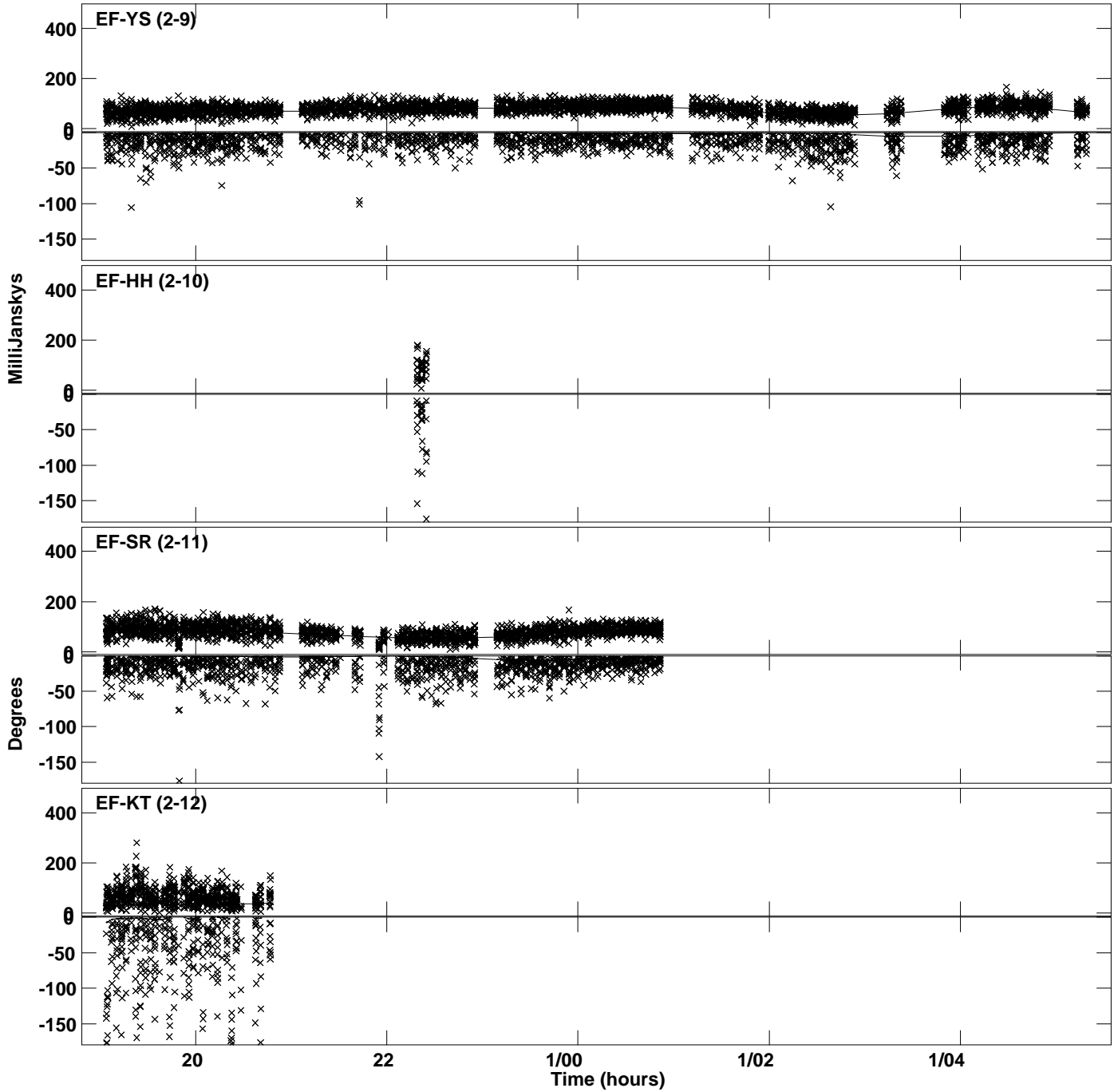

Plot file version 52 created 29-APR-2024 18:51:11
Amplitude and Phase vs Time for 1146+189.MULTI.1 CL # 3
IF 6 CHAN 1 STK RR of 1146+189.ICL001.3

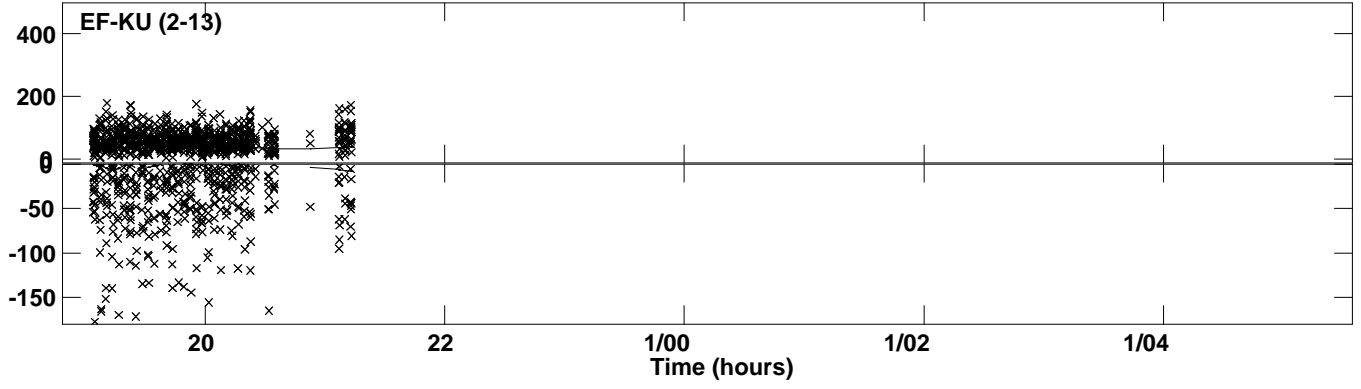

PLot file version 53 created 29-APR-2024 18:51:11
Amplitude andPhase vs Time for 1146+189.MULTI.1 CL # 3
IF 7 CHAN 1 STK RR of 1146+189.ICL001.3

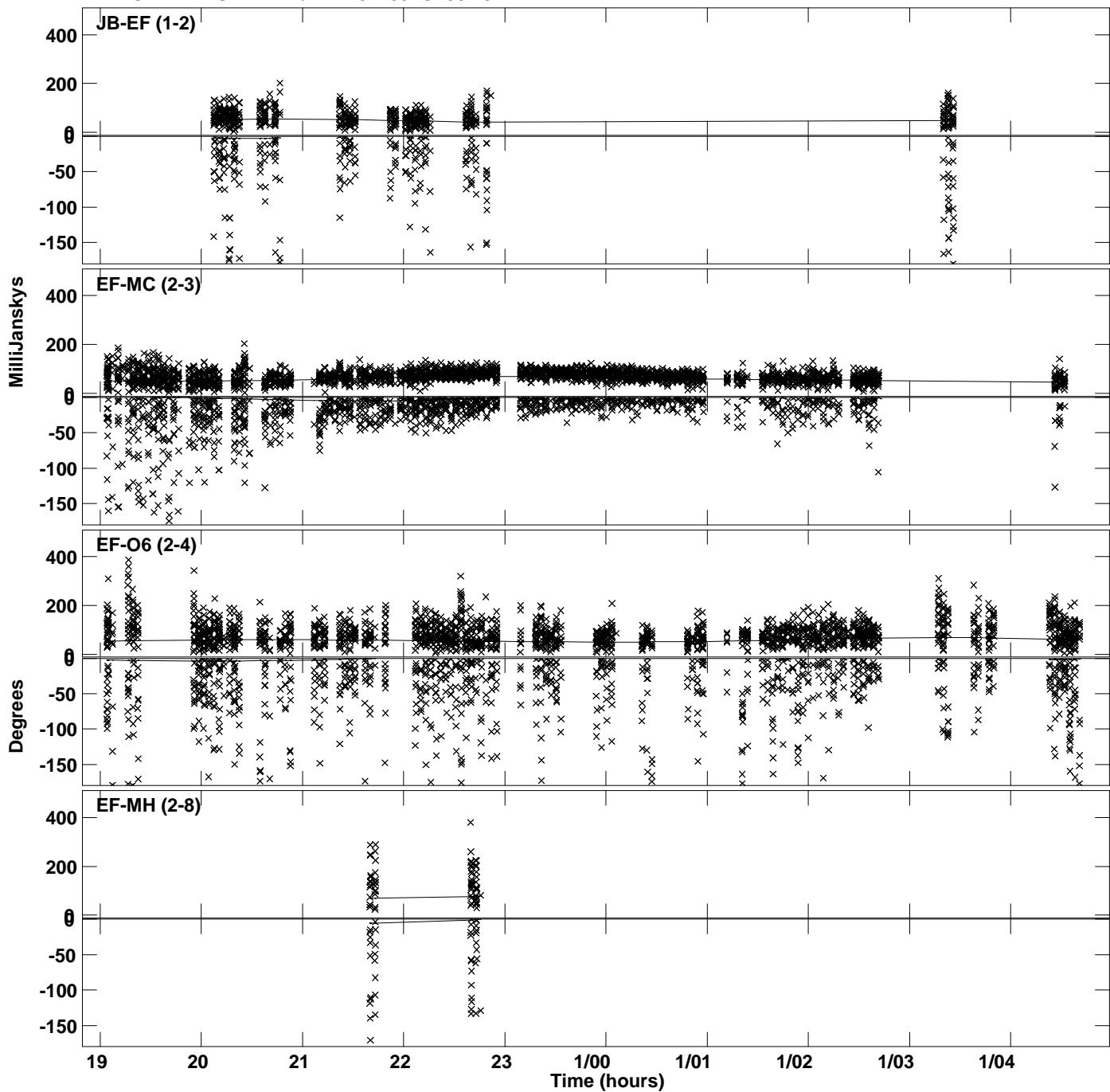

Plot file version 54 created 29-APR-2024 18:51:11
Amplitude andPhase vs Time for 1146+189.MULTI.1 CL # 3
IF 7 CHAN 1 STK RR of 1146+189.ICL001.3

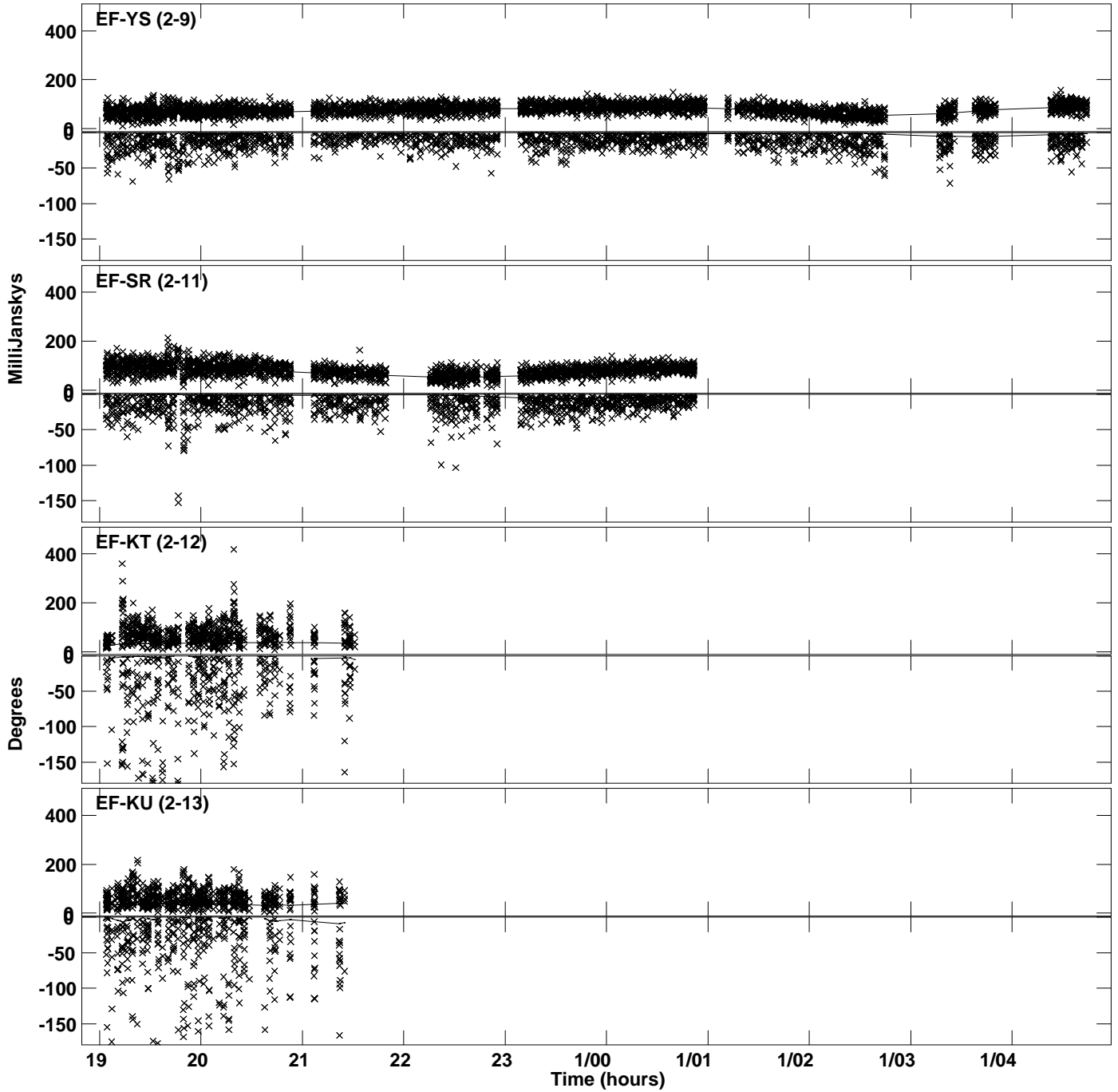

Plot file version 55 created 29-APR-2024 18:51:12
Amplitude andPhase vs Time for 1146+189.MULTI.1 CL # 3
IF 8 CHAN 1 STK RR of 1146+189.ICL001.3

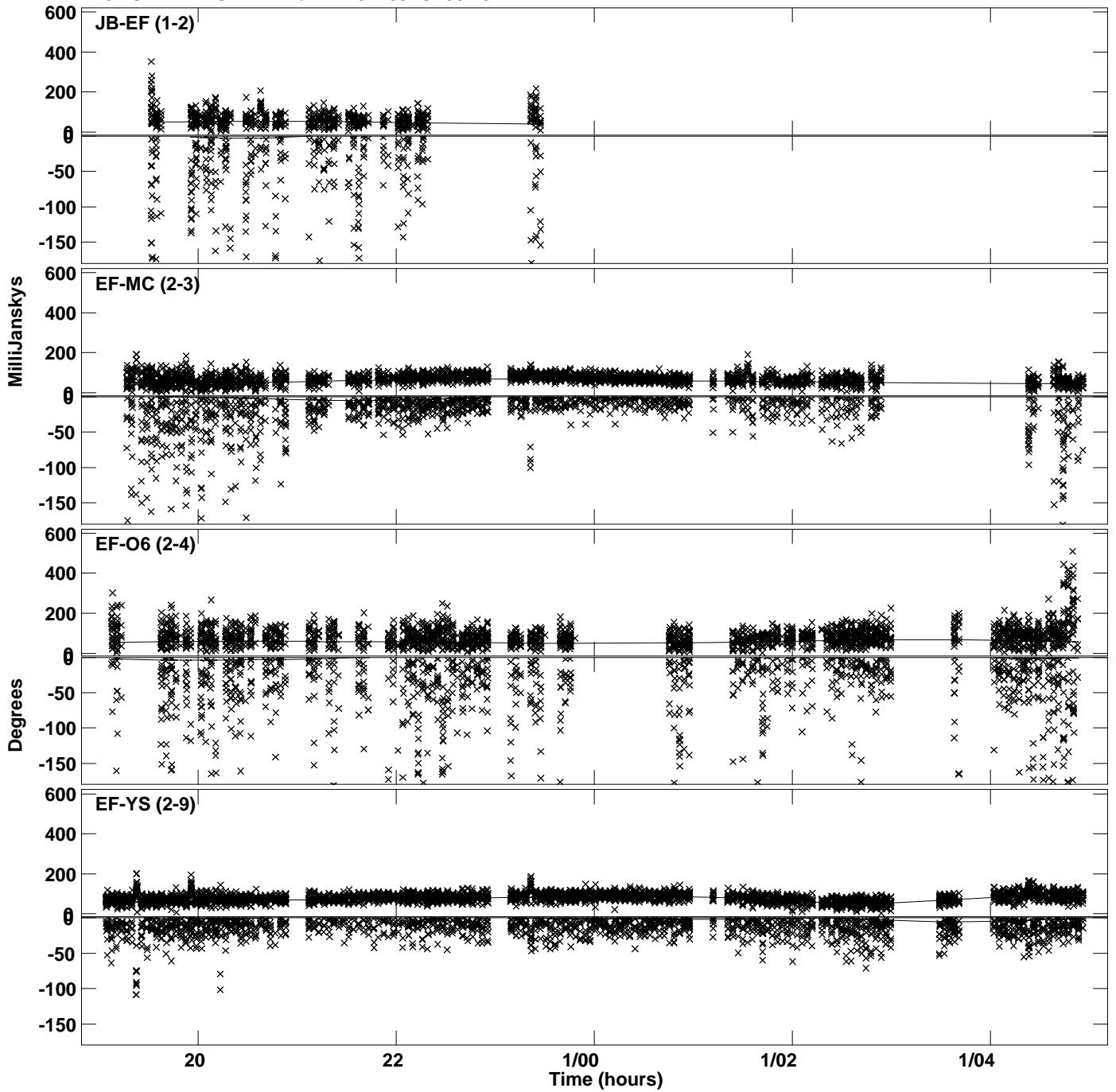

Plot file version 56 created 29-APR-2024 18:51:12
Amplitude and Phase vs Time for 1146+189.MULTI.1 CL # 3
IF 8 CHAN 1 STK RR of 1146+189.ICL001.3

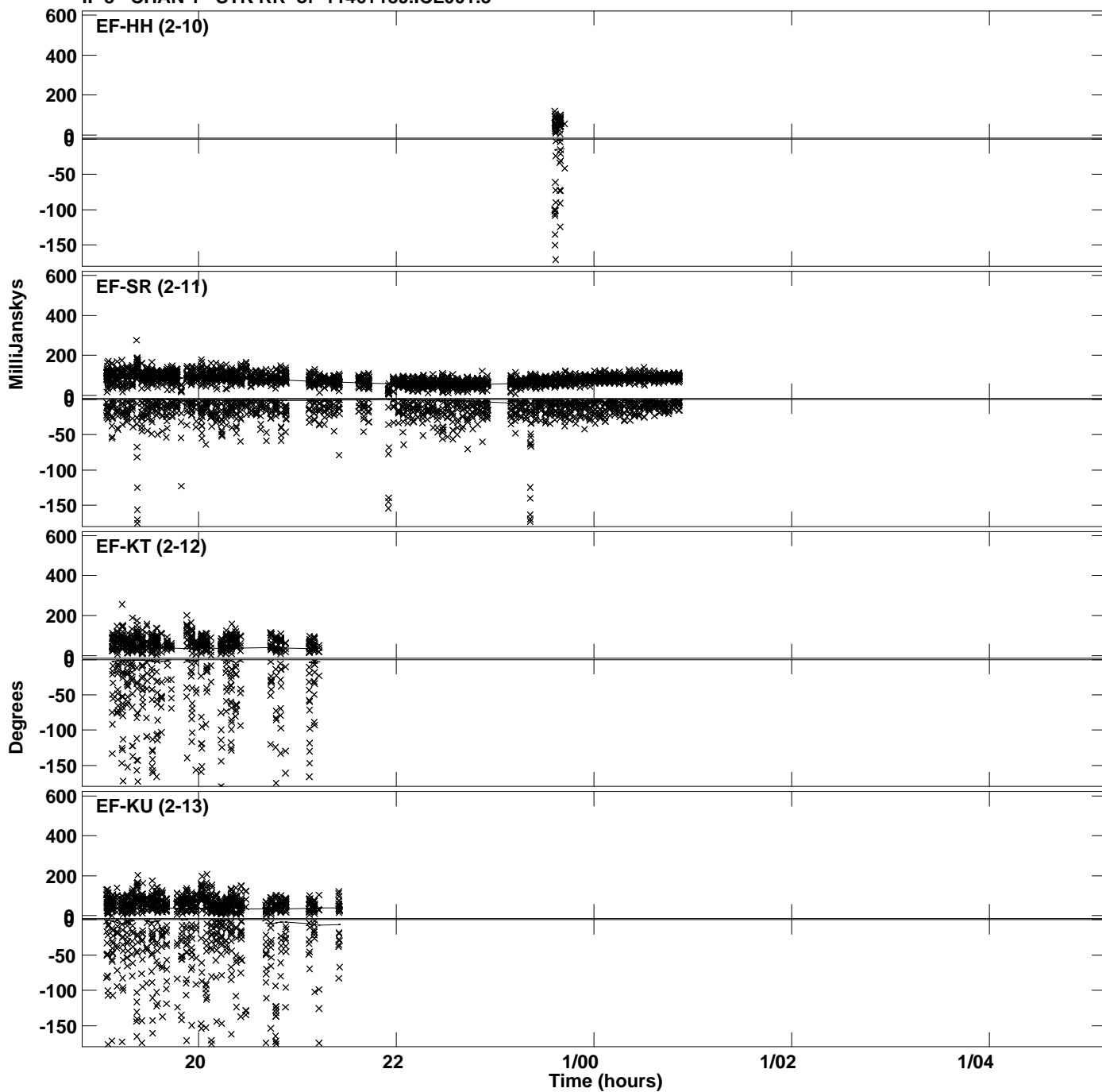

Plot file version 57 created 29-APR-2024 18:51:12
Amplitude andPhase vs Time for 1146+189.MULTI.1 CL # 3
IF 9 CHAN 1 STK RR of 1146+189.ICL001.3

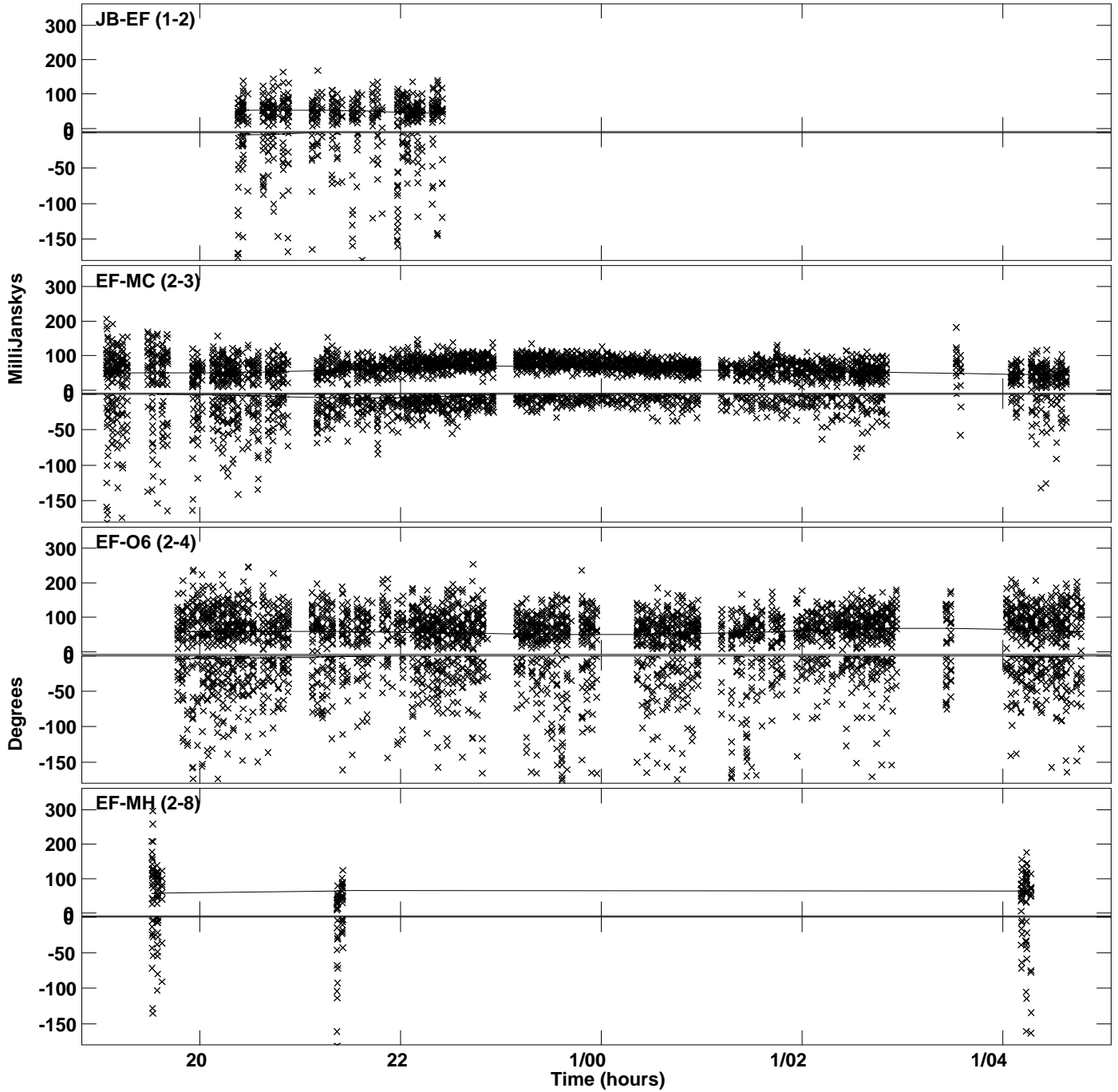

Plot file version 58 created 29-APR-2024 18:51:12
Amplitude and Phase vs Time for 1146+189.MULTI.1 CL # 3
IF 9 CHAN 1 STK RR of 1146+189.ICL001.3

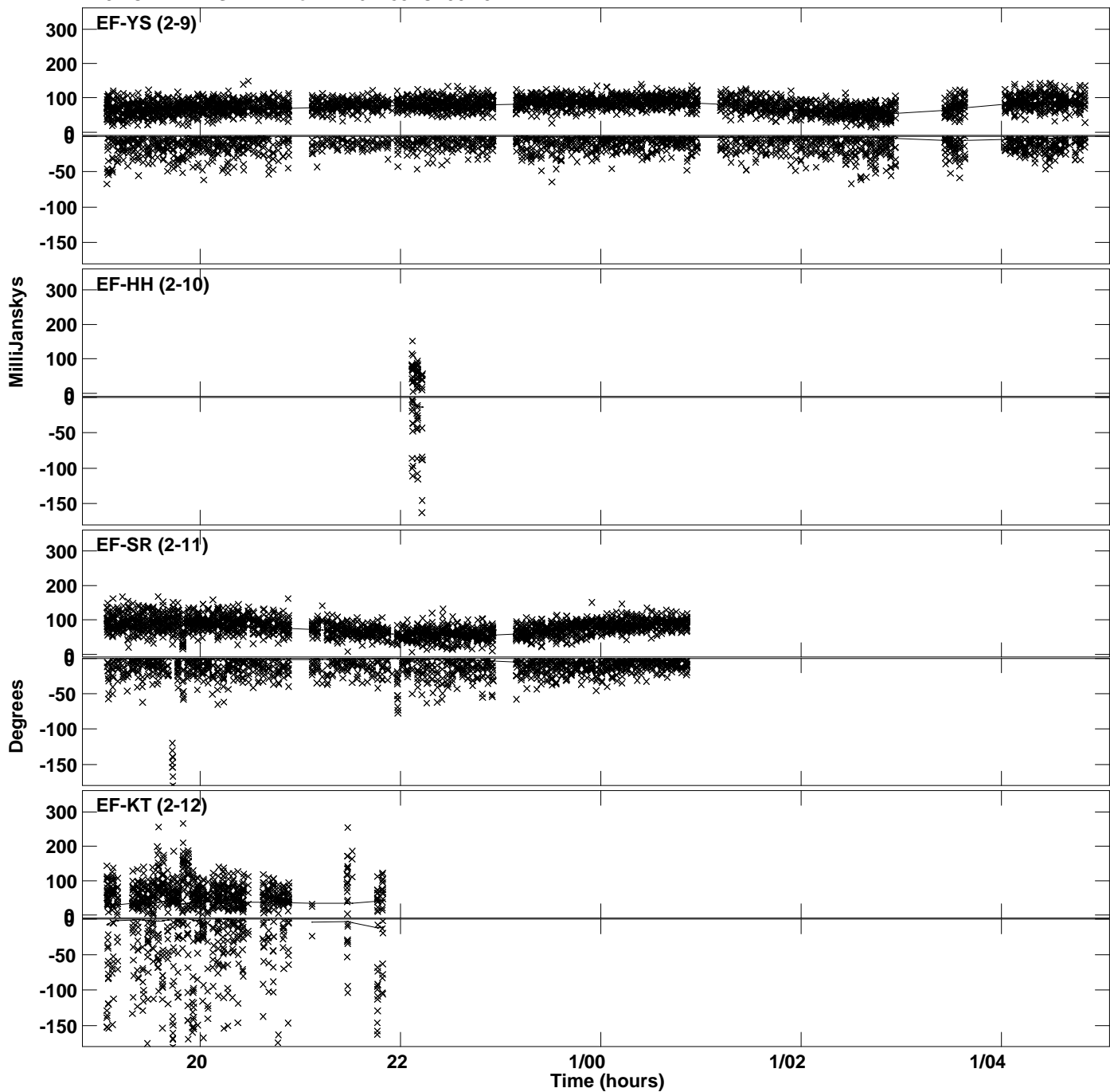

Plot file version 59 created 29-APR-2024 18:51:12
Amplitude and Phase vs Time for 1146+189.MULTI.1 CL # 3
IF 9 CHAN 1 STK RR of 1146+189.ICL001.3

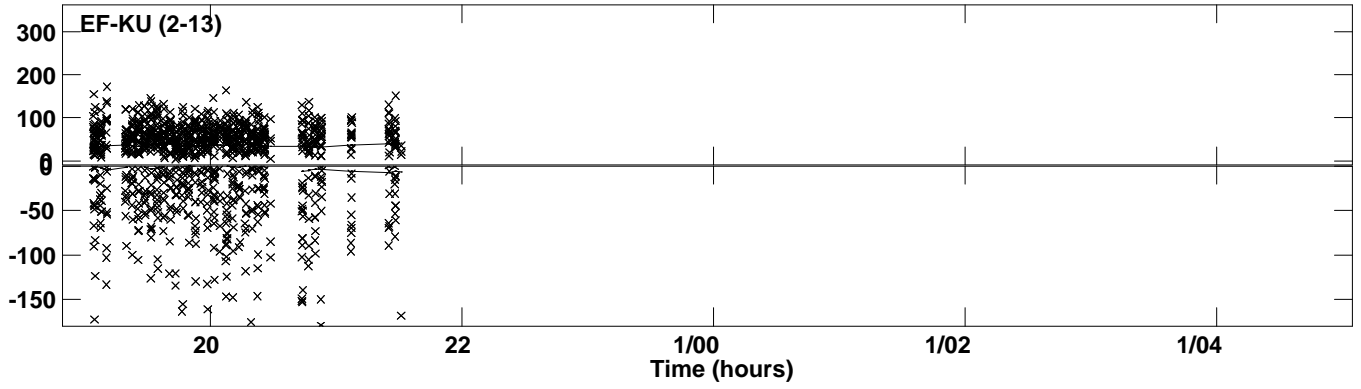

PLot file version 60 created 29-APR-2024 18:51:13
Amplitude andPhase vs Time for 1146+189.MULTI.1 CL # 3
IF 10 CHAN 1 STK RR of 1146+189.ICL001.3

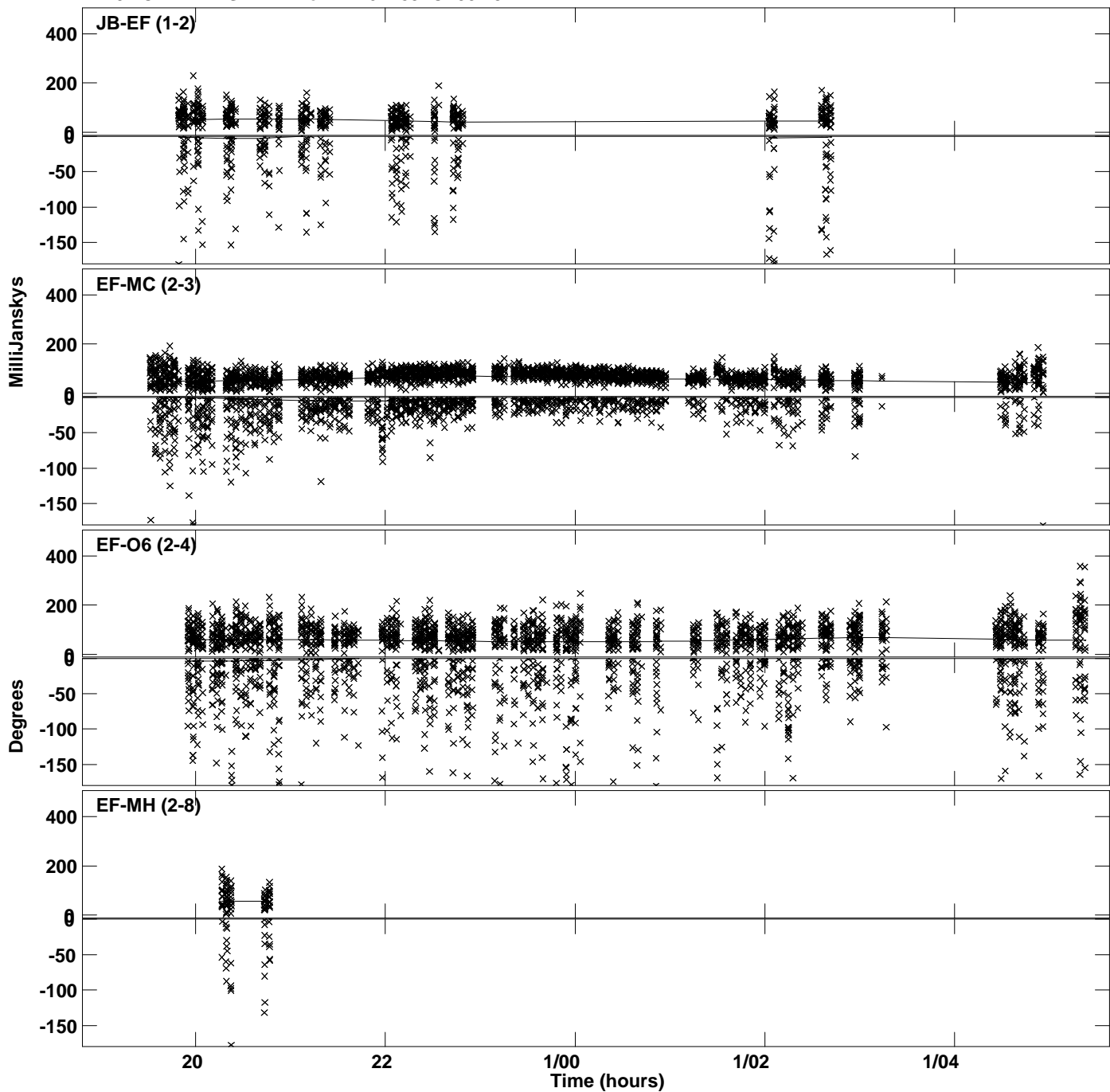

PLot file version 61 created 29-APR-2024 18:51:13
Amplitude andPhase vs Time for 1146+189.MULTI.1 CL # 3
IF 10 CHAN 1 STK RR of 1146+189.ICL001.3

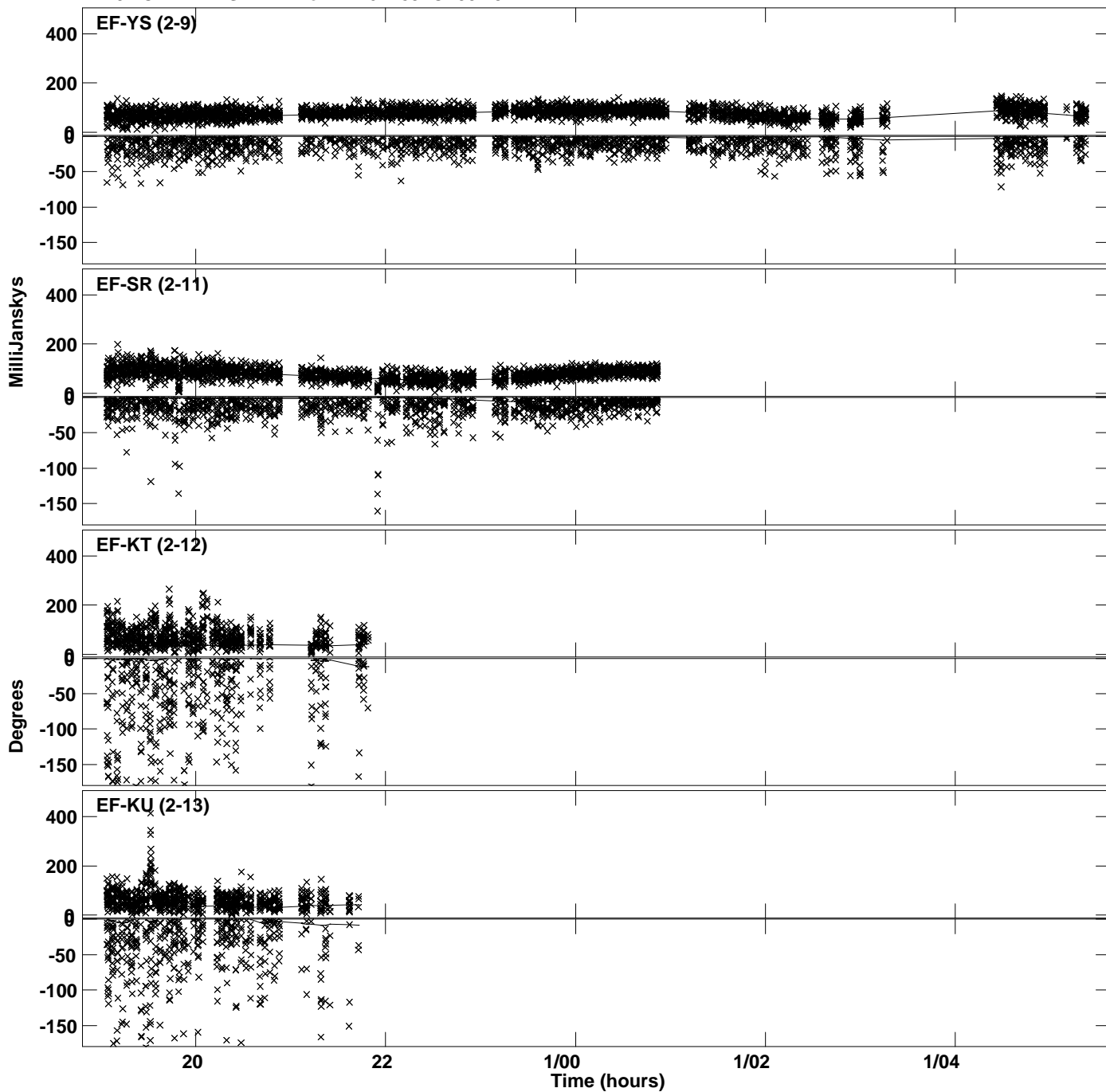

PLot file version 62 created 29-APR-2024 18:51:13
Amplitude andPhase vs Time for 1146+189.MULTI.1 CL # 3
IF 11 CHAN 1 STK RR of 1146+189.ICL001.3

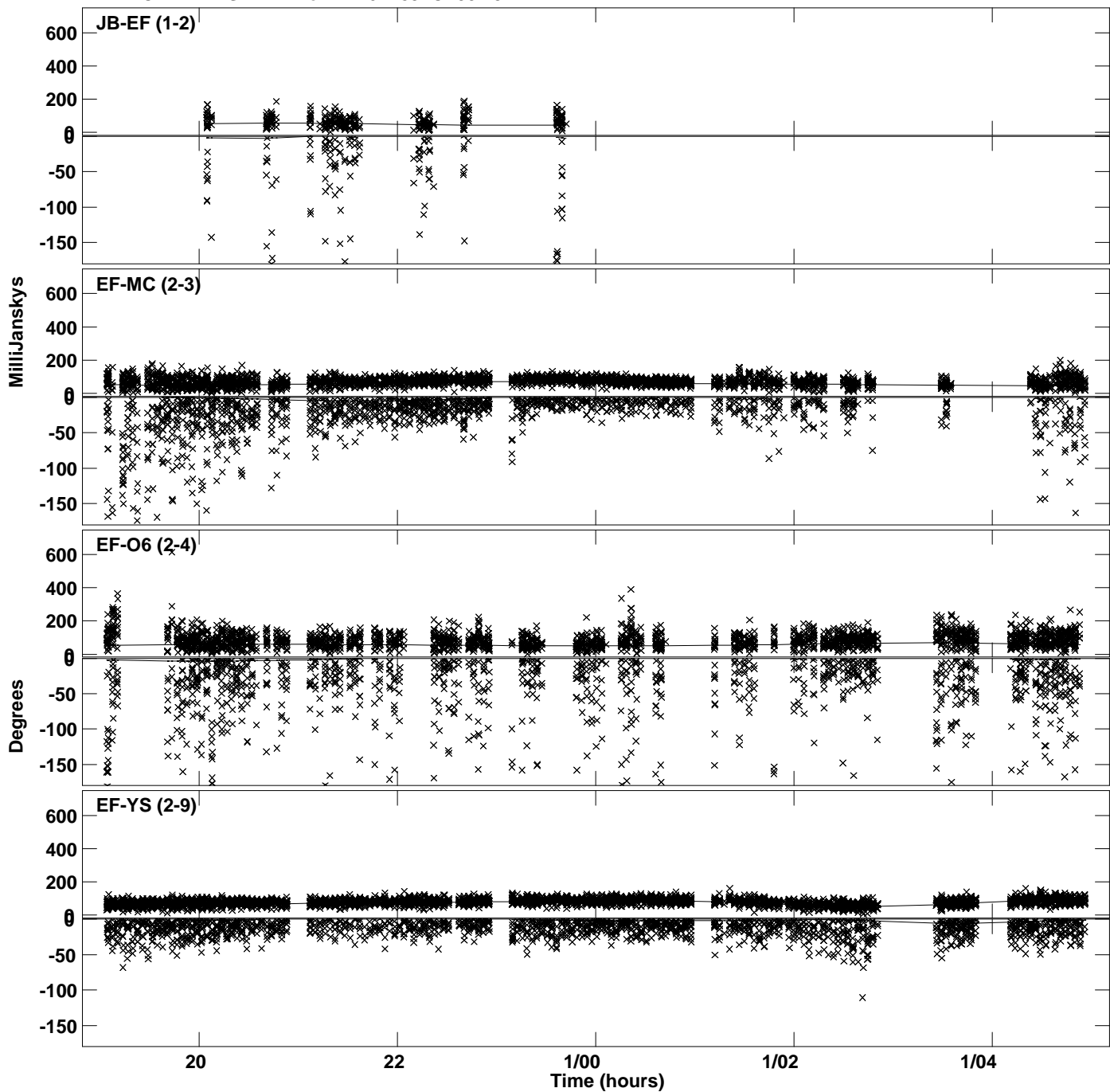

PLot file version 63 created 29-APR-2024 18:51:13
Amplitude andPhase vs Time for 1146+189.MULTI.1 CL # 3
IF 11 CHAN 1 STK RR of 1146+189.ICL001.3

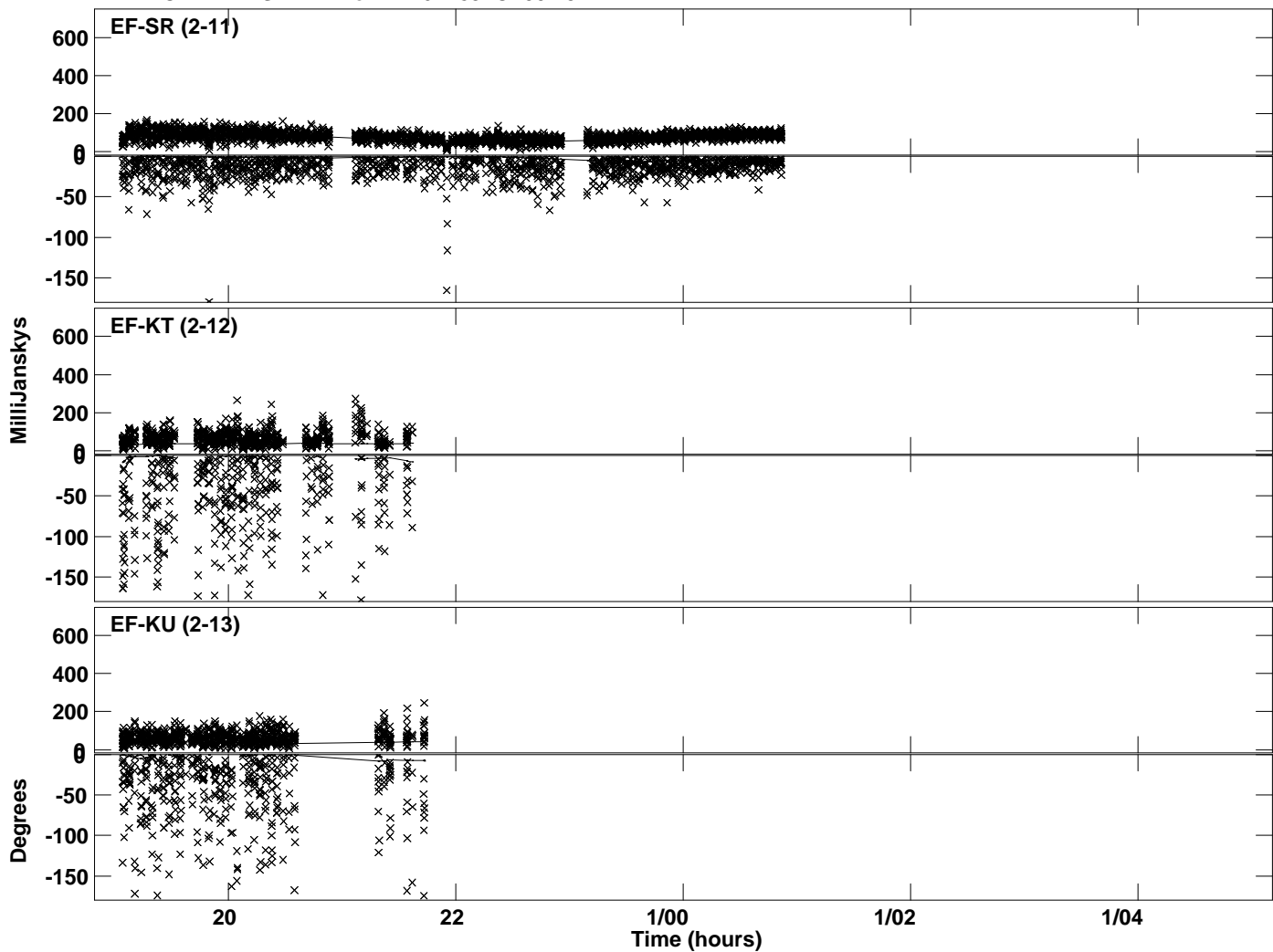

PLot file version 64 created 29-APR-2024 18:51:14
Amplitude andPhase vs Time for 1146+189.MULTI.1 CL # 3
IF 12 CHAN 1 STK RR of 1146+189.ICL001.3

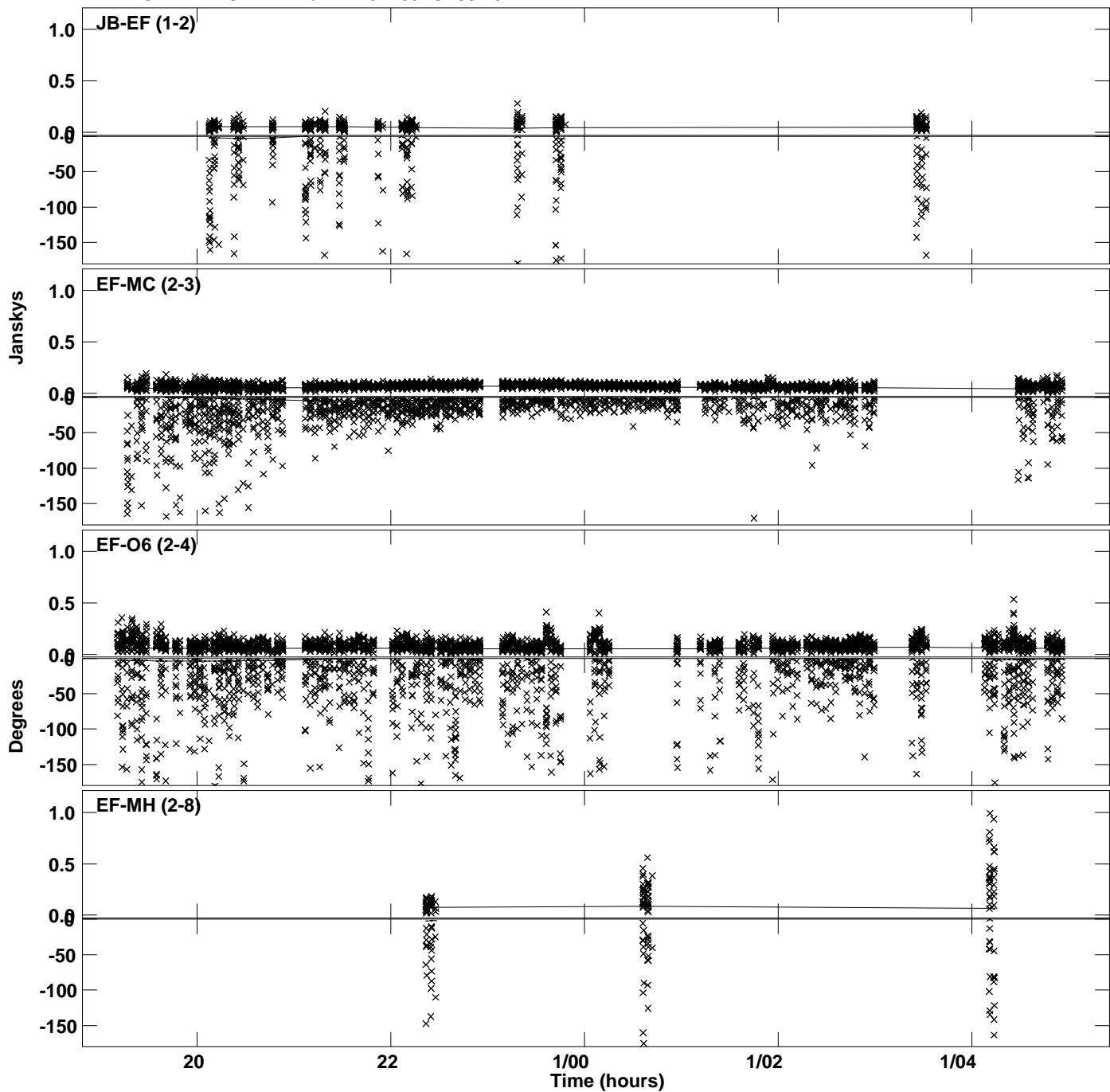

Plot file version 65 created 29-APR-2024 18:51:14
Amplitude and Phase vs Time for 1146+189.MULTI.1 CL # 3
IF 12 CHAN 1 STK RR of 1146+189.ICL001.3

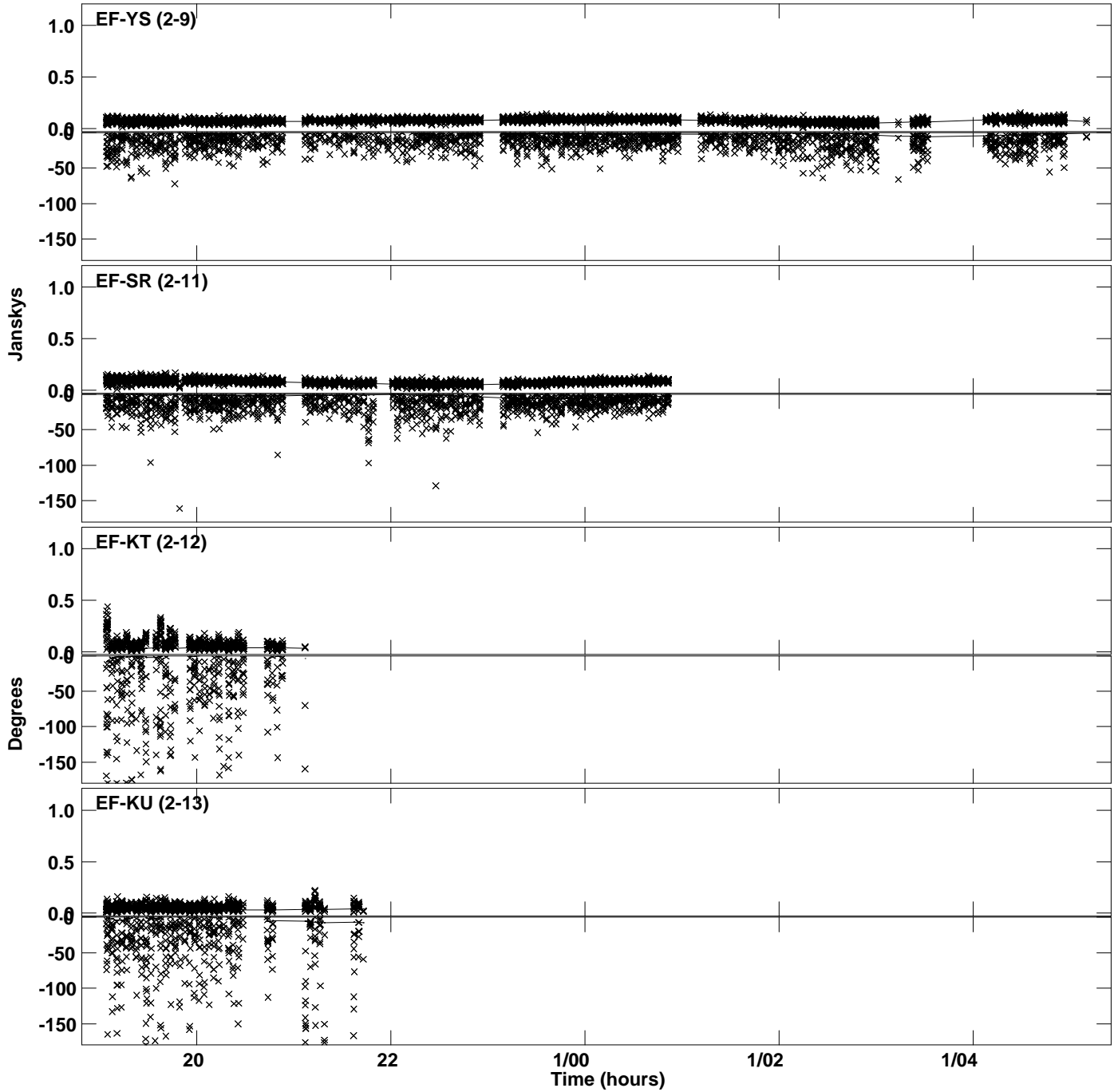

Plot file version 66 created 29-APR-2024 18:51:15
Amplitude andPhase vs Time for 1146+189.MULTI.1 CL # 3
IF 13 CHAN 1 STK RR of 1146+189.ICL001.3

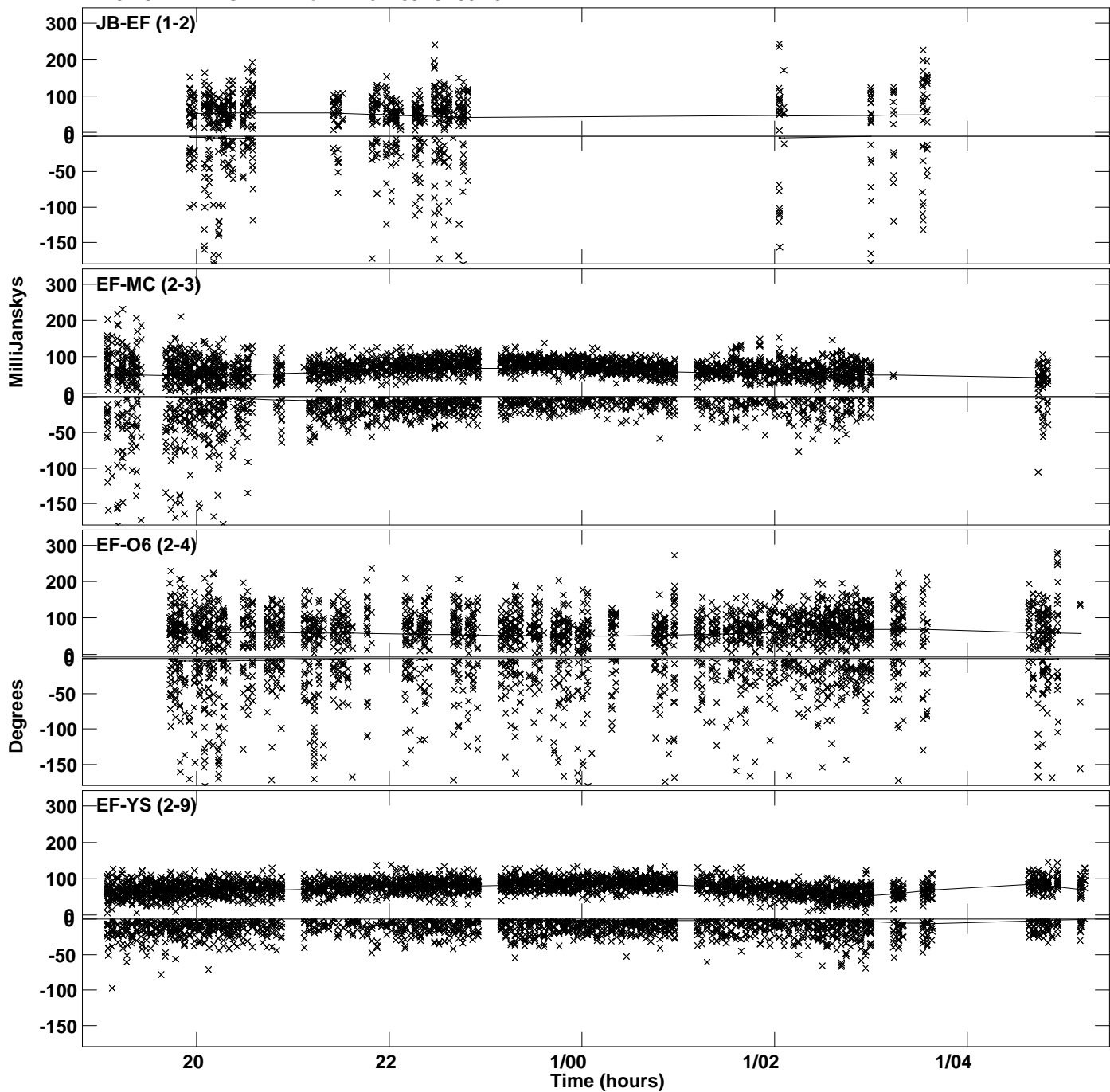

PLot file version 67 created 29-APR-2024 18:51:15
Amplitude andPhase vs Time for 1146+189.MULTI.1 CL # 3
IF 13 CHAN 1 STK RR of 1146+189.ICL001.3

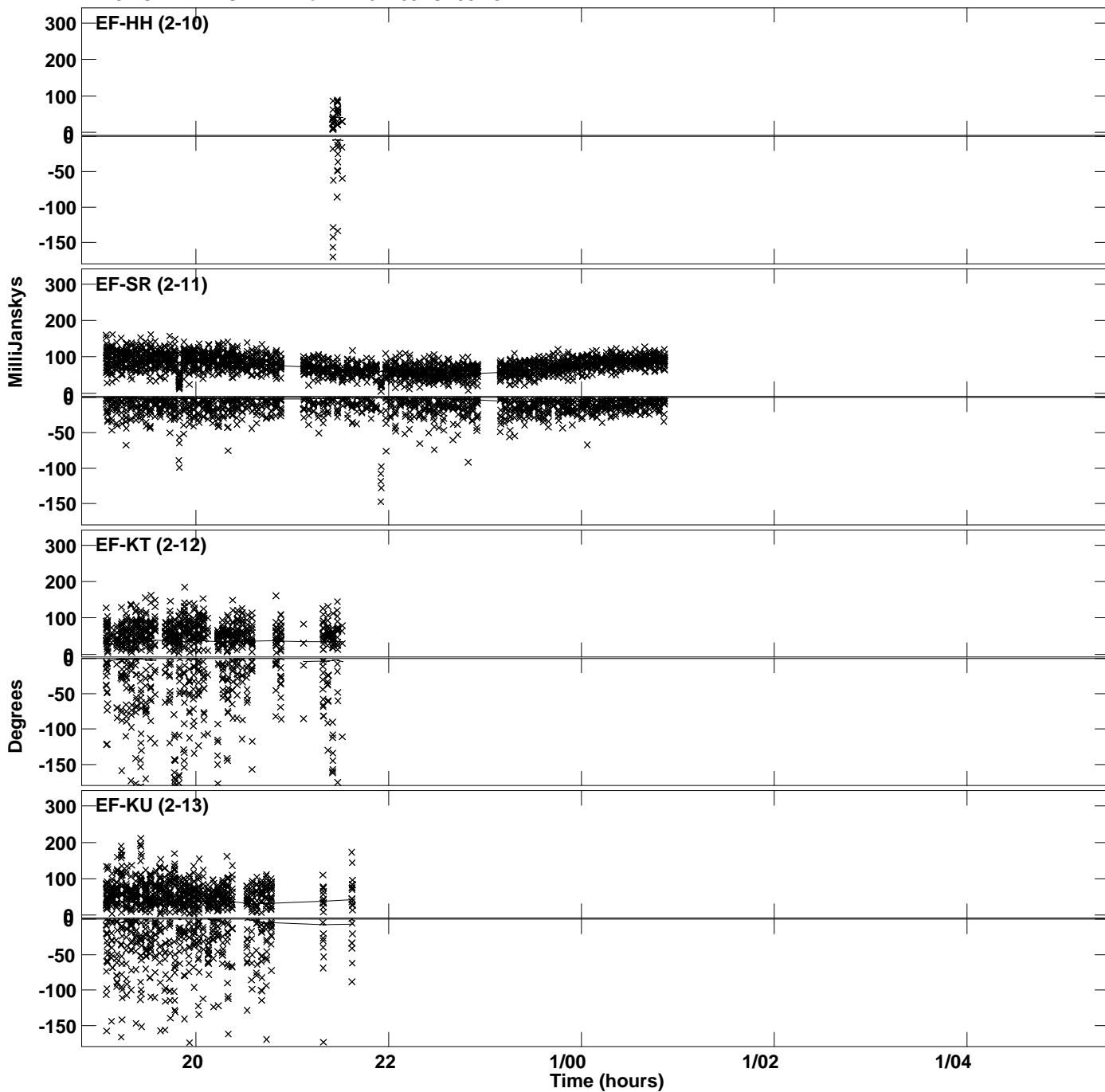

PLot file version 68 created 29-APR-2024 18:51:15
Amplitude andPhase vs Time for 1146+189.MULTI.1 CL # 3
IF 14 CHAN 1 STK RR of 1146+189.ICL001.3

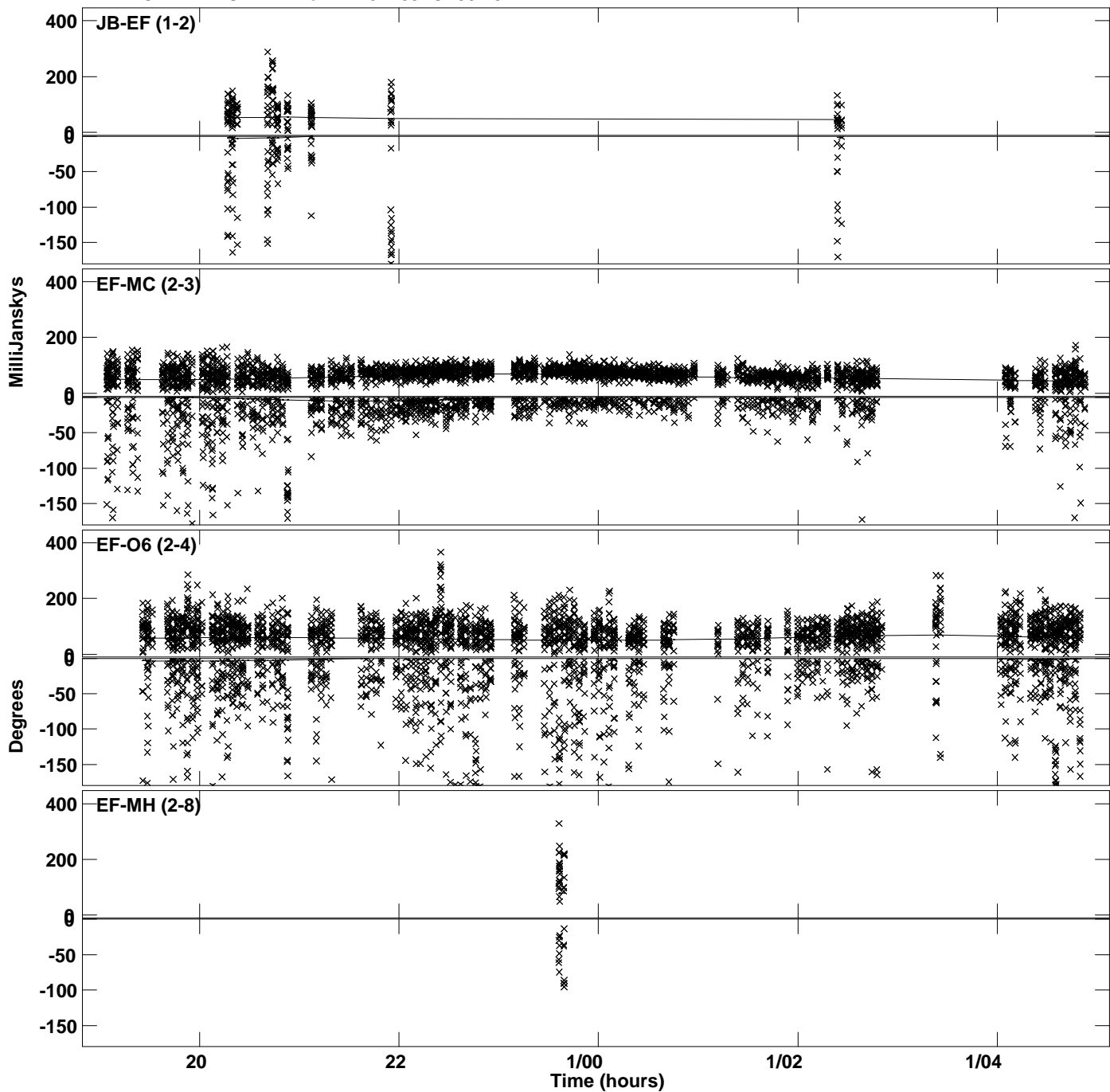

PLot file version 69 created 29-APR-2024 18:51:15
Amplitude andPhase vs Time for 1146+189.MULTI.1 CL # 3
IF 14 CHAN 1 STK RR of 1146+189.ICL001.3

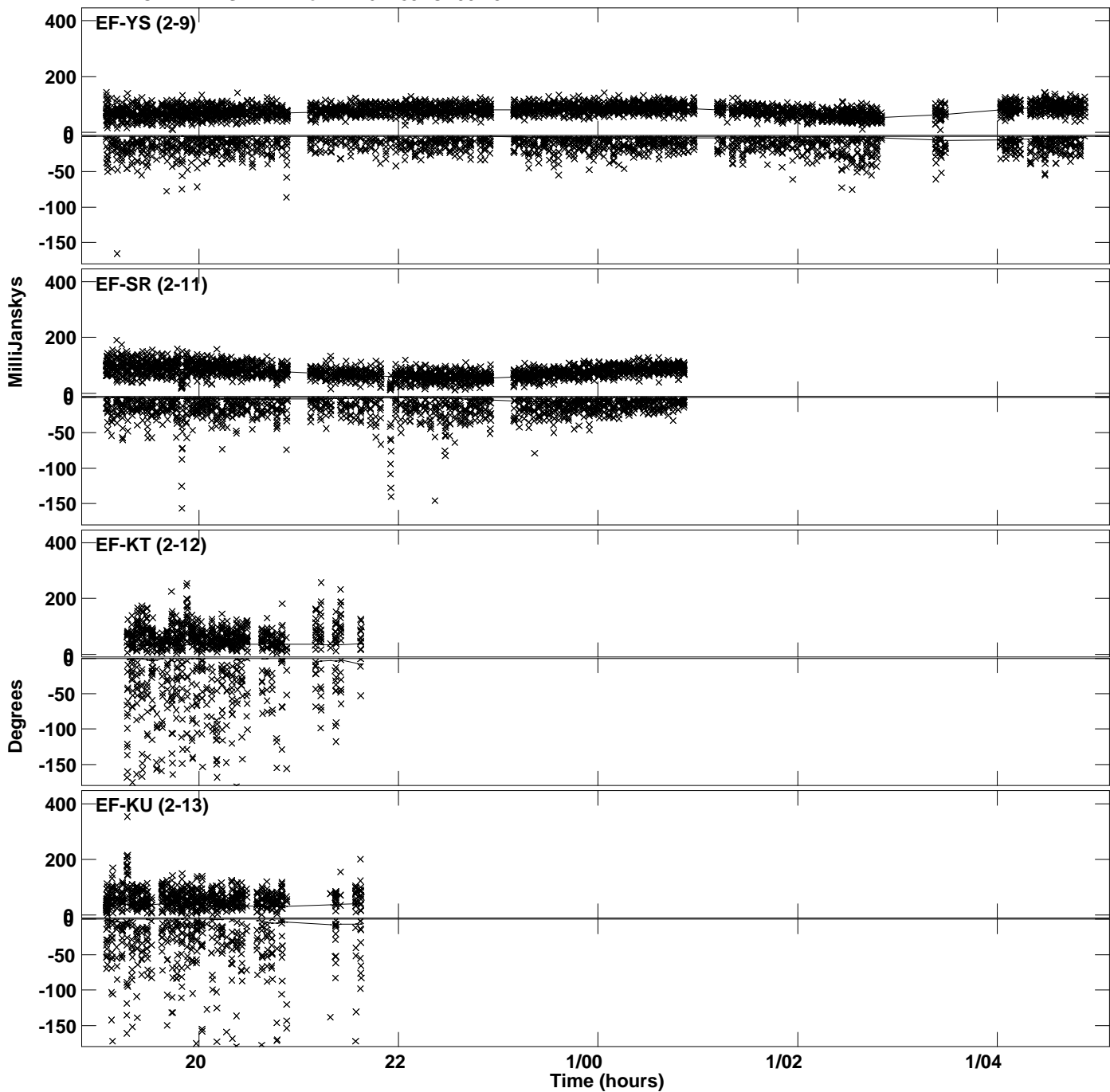

PLot file version 70 created 29-APR-2024 18:51:16
Amplitude andPhase vs Time for 1146+189.MULTI.1 CL # 3
IF 15 CHAN 1 STK RR of 1146+189.ICL001.3

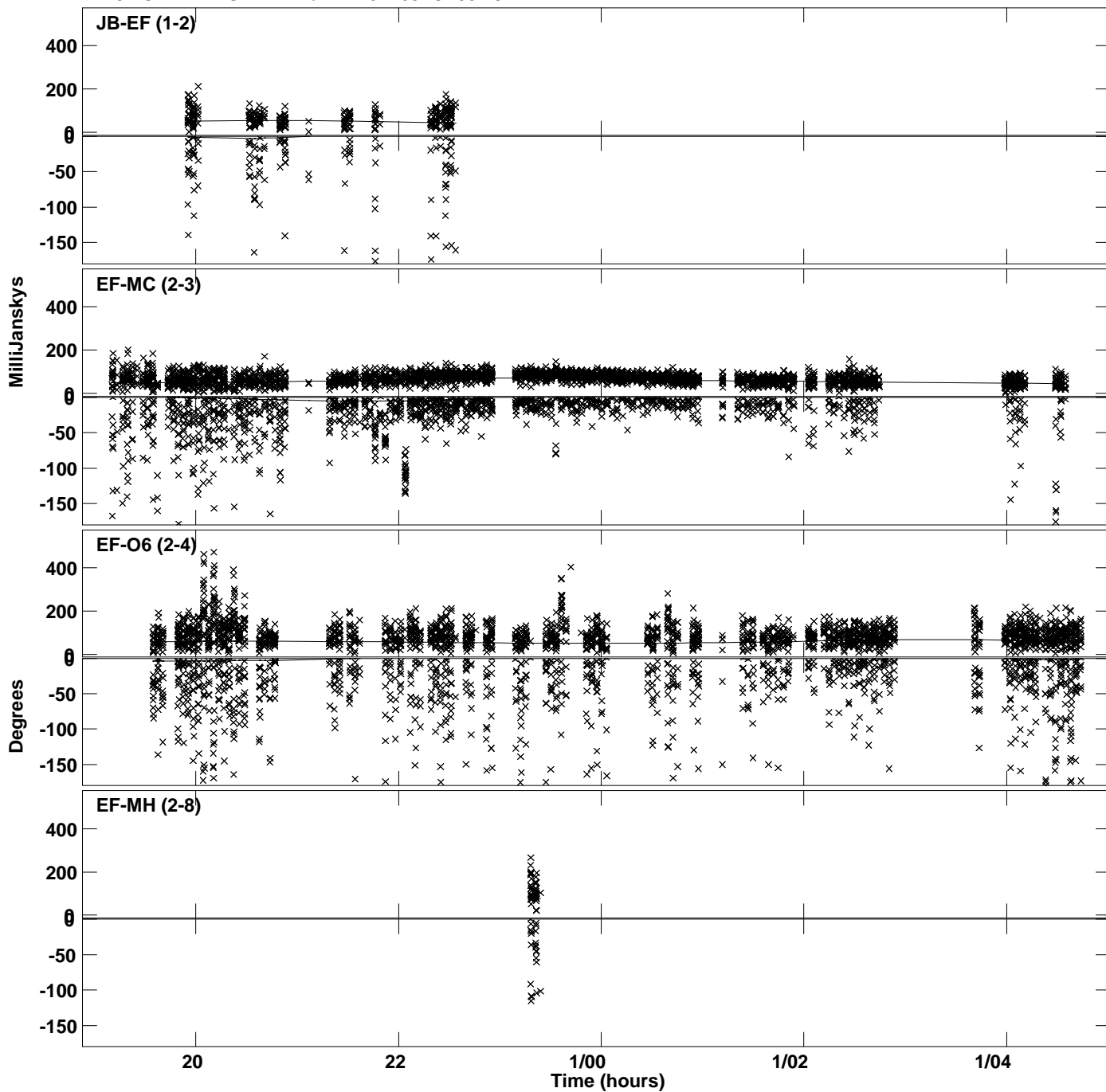

Plot file version 71 created 29-APR-2024 18:51:16
Amplitude andPhase vs Time for 1146+189.MULTI.1 CL # 3
IF 15 CHAN 1 STK RR of 1146+189.ICL001.3

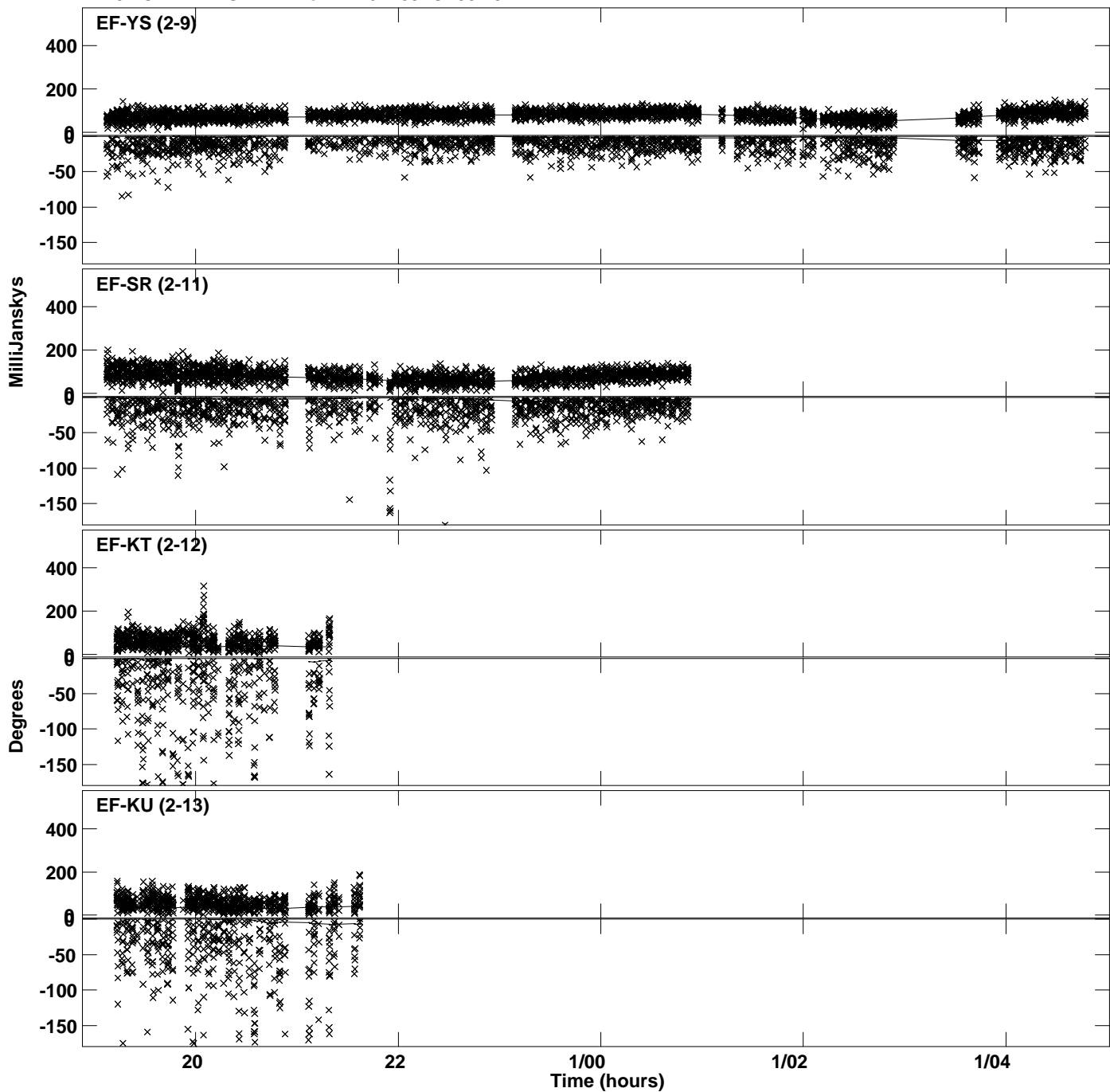

PLot file version 72 created 29-APR-2024 18:51:16
Amplitude andPhase vs Time for 1146+189.MULTI.1 CL # 3
IF 16 CHAN 1 STK RR of 1146+189.ICL001.3

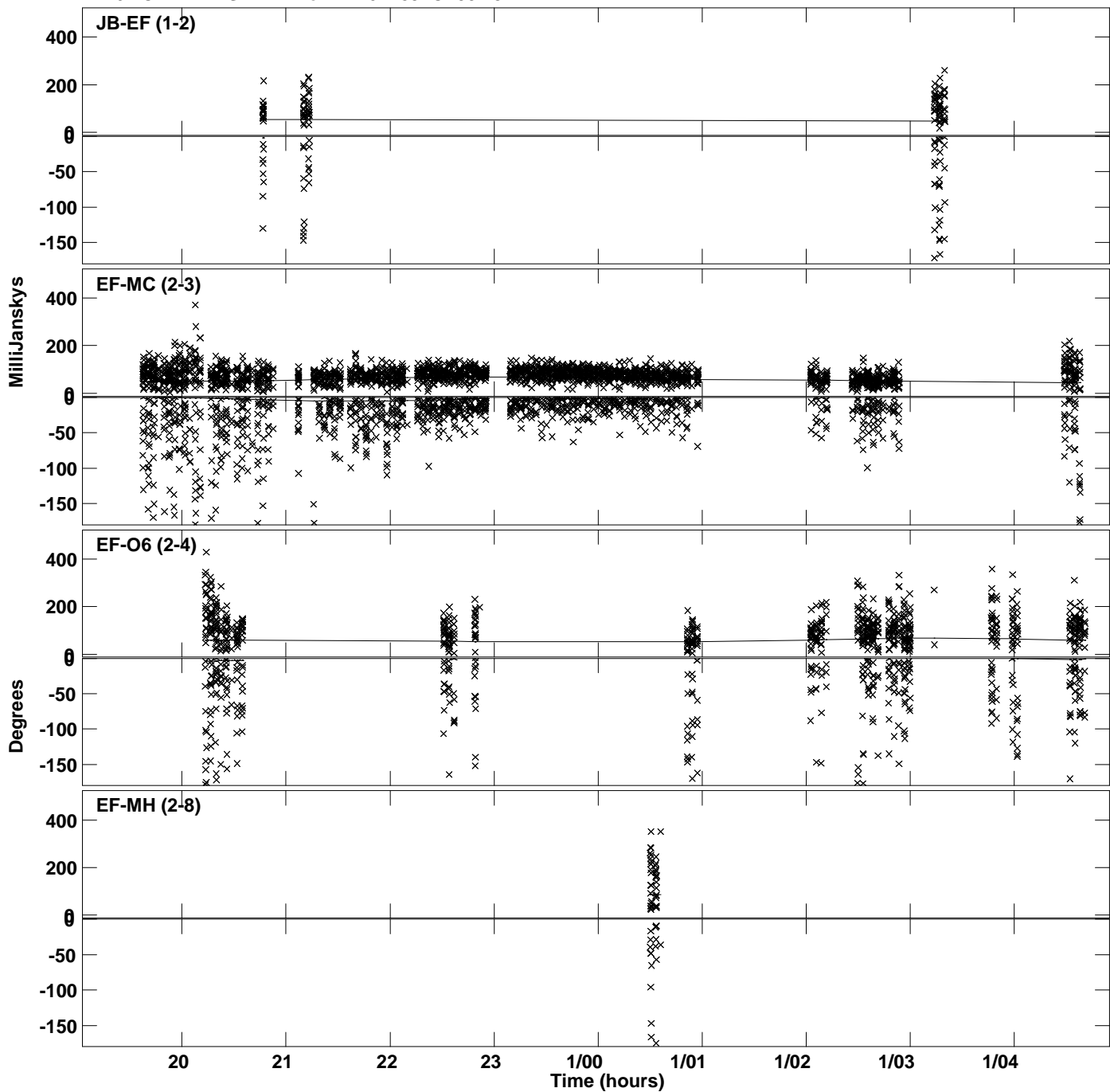

Plot file version 73 created 29-APR-2024 18:51:16
Amplitude andPhase vs Time for 1146+189.MULTI.1 CL # 3
IF 16 CHAN 1 STK RR of 1146+189.ICL001.3

