

Plot file version 1 created 11-APR-2019 16:12:49  
Amplitude and Phase vs Time for EB064D.UVDATA.1 Vect aver. CL # 3  
IF 1 CHAN 1 - 32 STK LL

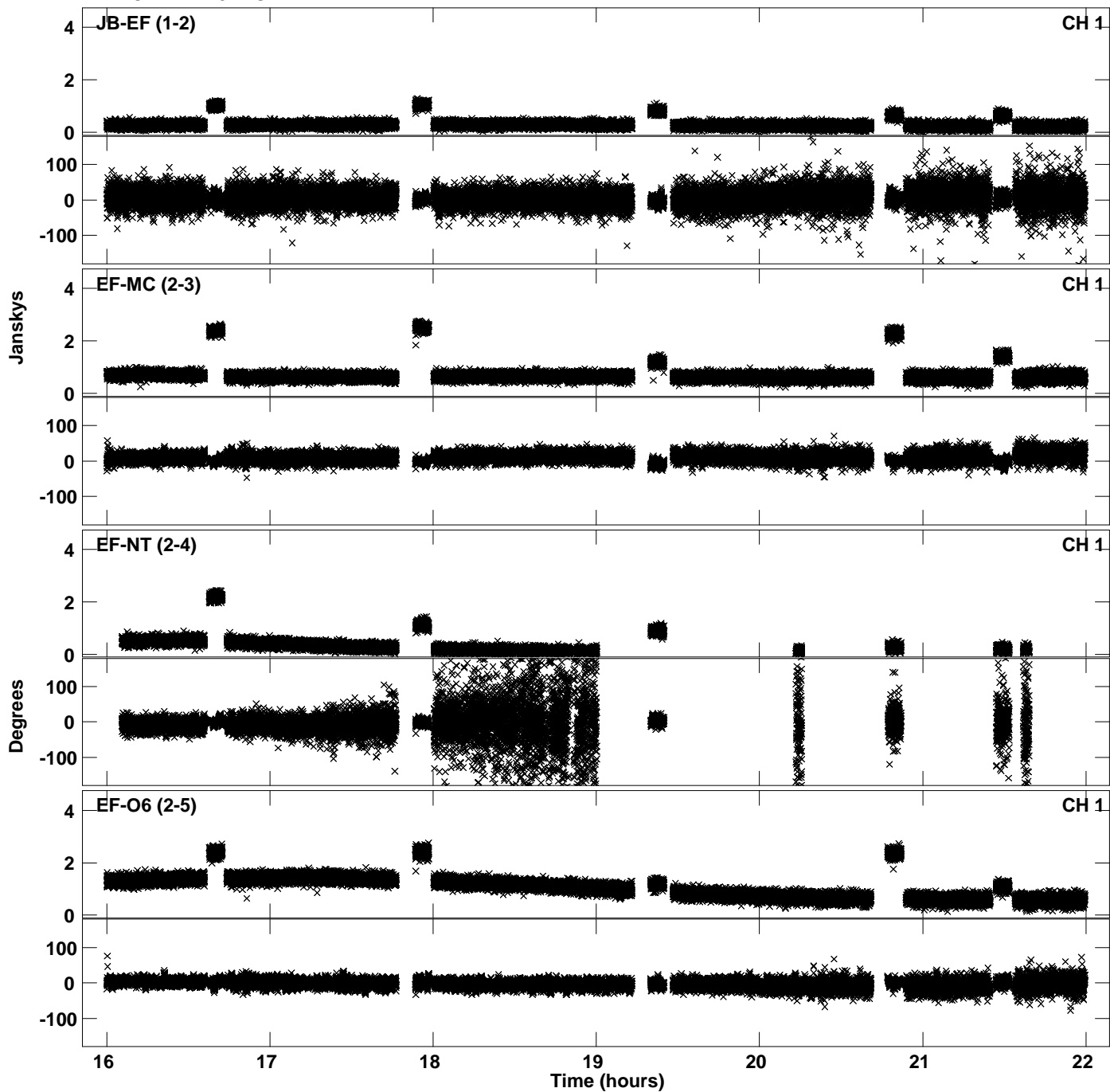

PLot file version 2 created 11-APR-2019 16:12:49  
Amplitude andPhase vs Time for EB064D.UVDATA.1 Vect aver. CL # 3  
IF 1 CHAN 1 - 32 STK LL

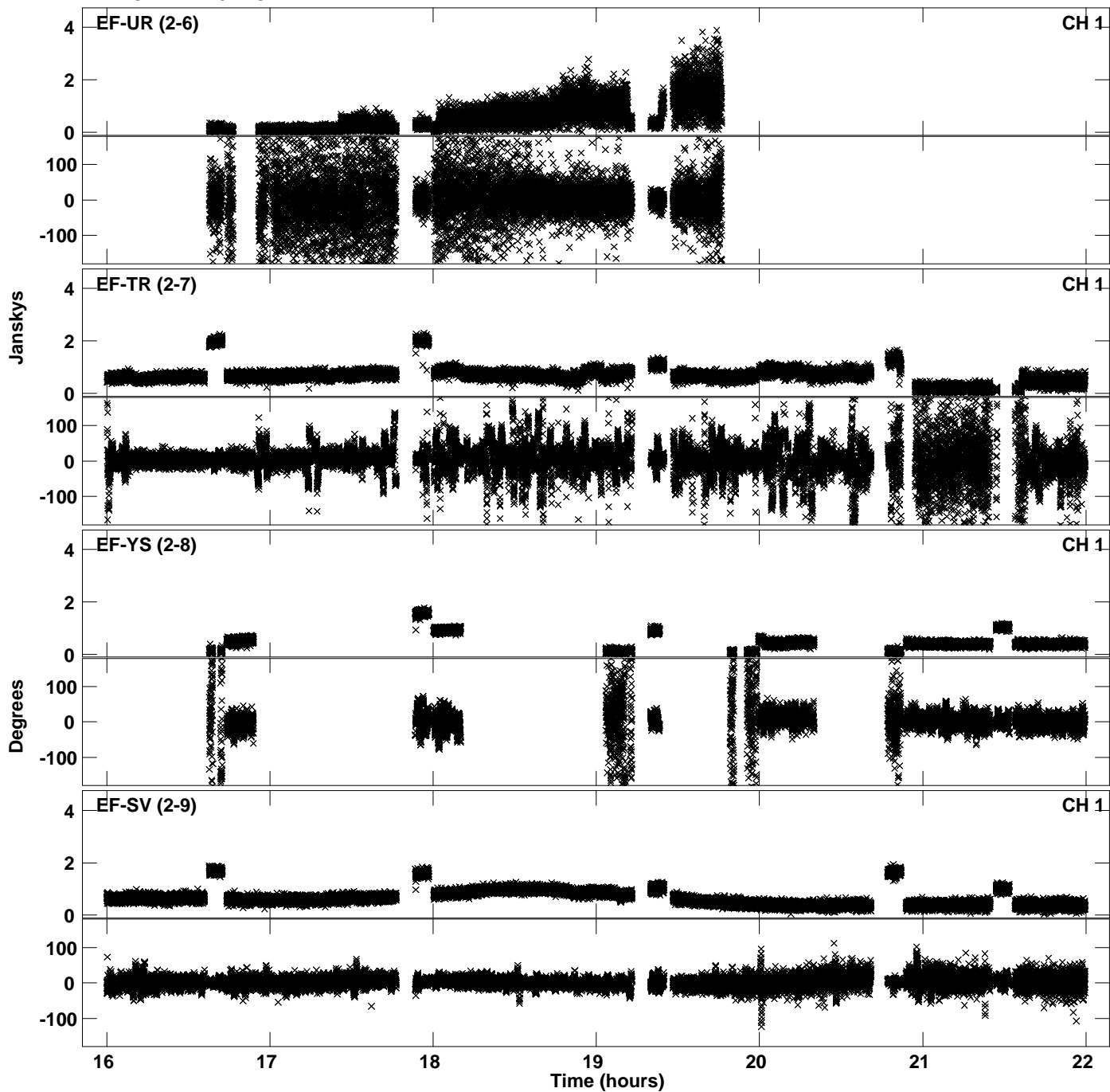

Plot file version 3 created 11-APR-2019 16:12:49  
Amplitude and Phase vs Time for EB064D.UVDATA.1 Vect aver. CL # 3  
IF 1 CHAN 1 - 32 STK LL

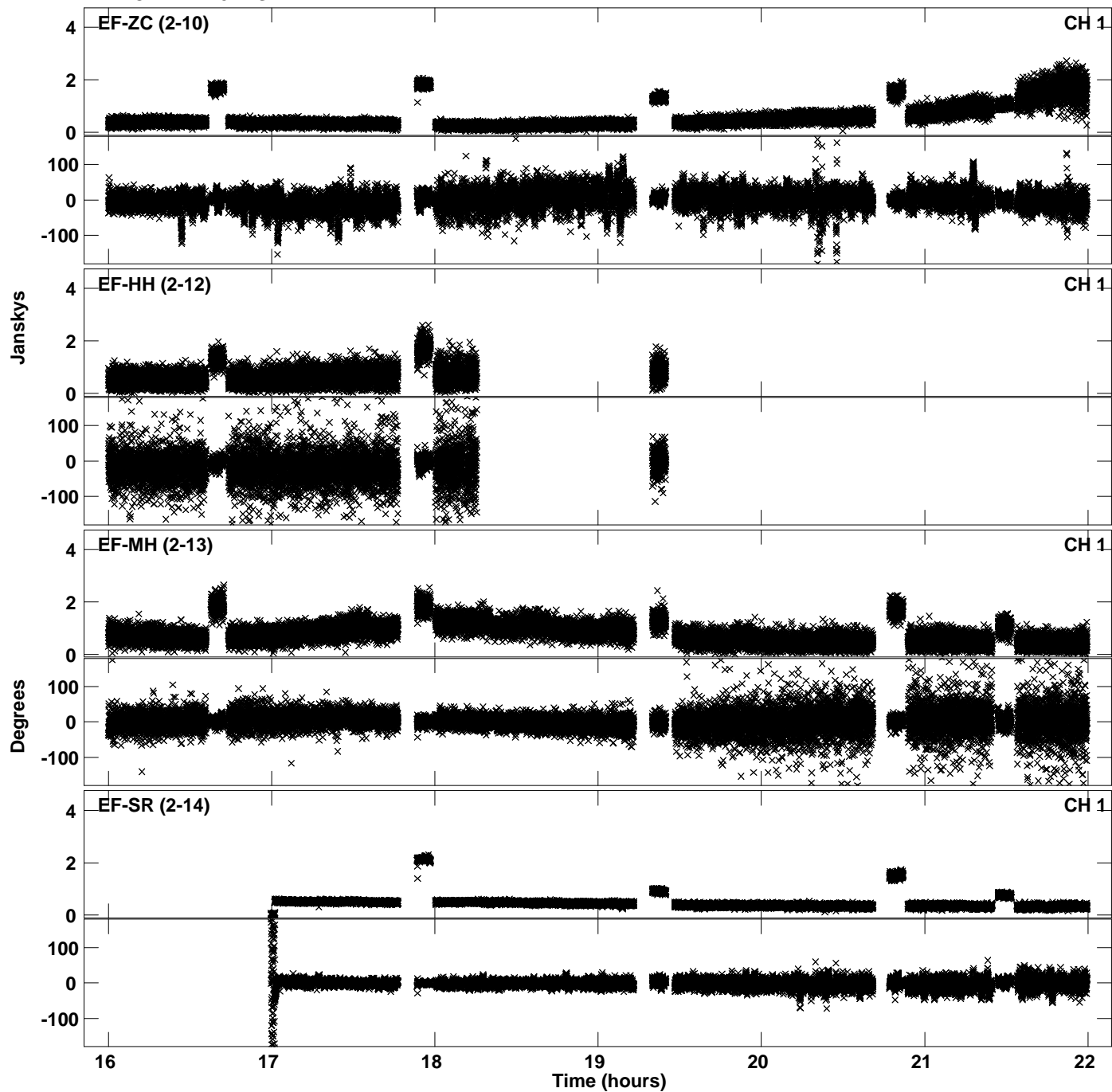

Plot file version 4 created 11-APR-2019 16:13:12  
Amplitude andPhase vs Time for EB064D.UVDATA.1 Vect aver. CL # 3  
IF 2 CHAN 1 - 32 STK LL

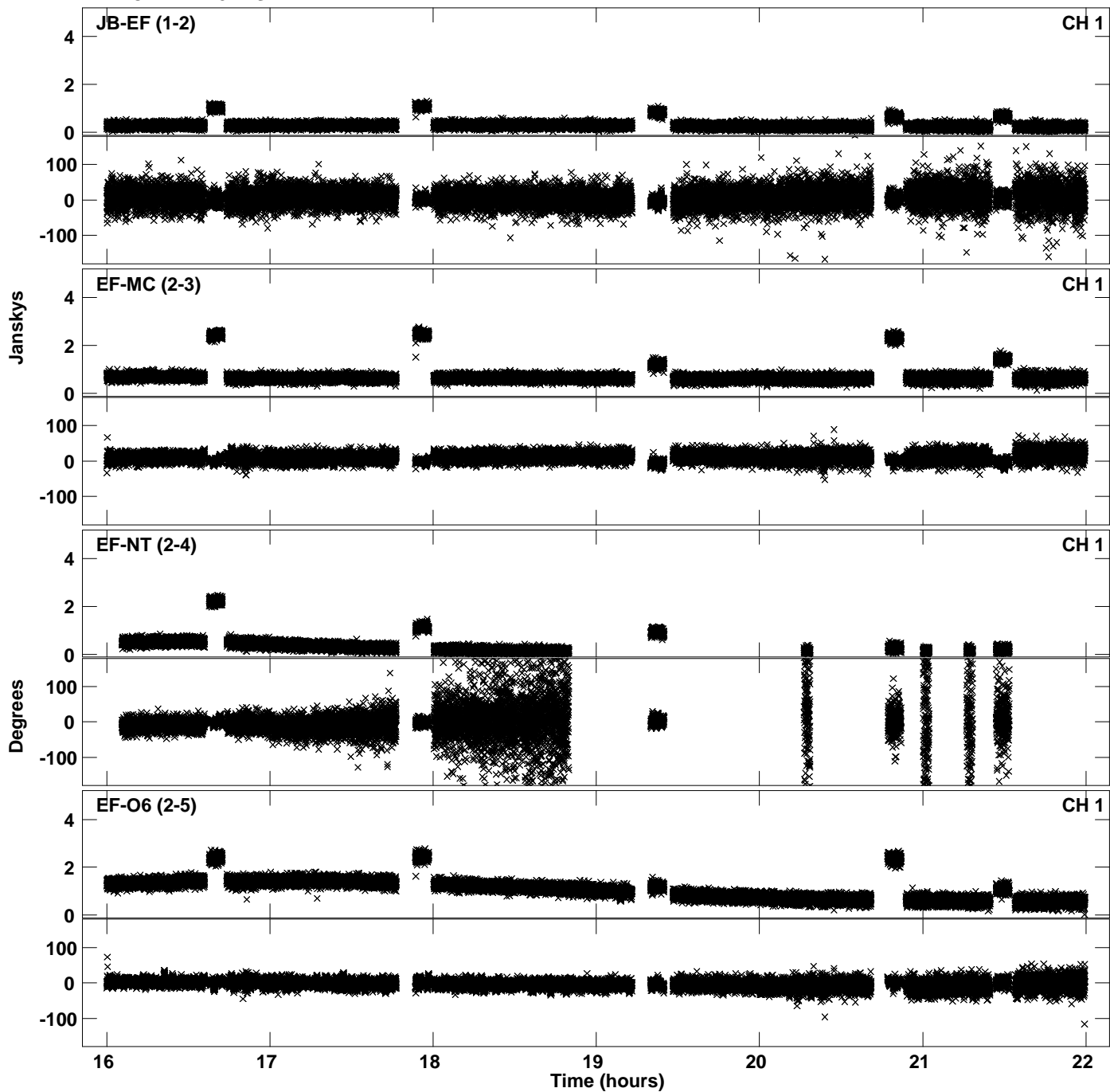

Plot file version 5 created 11-APR-2019 16:13:12  
Amplitude andPhase vs Time for EB064D.UVDATA.1 Vect aver. CL # 3  
IF 2 CHAN 1 - 32 STK LL

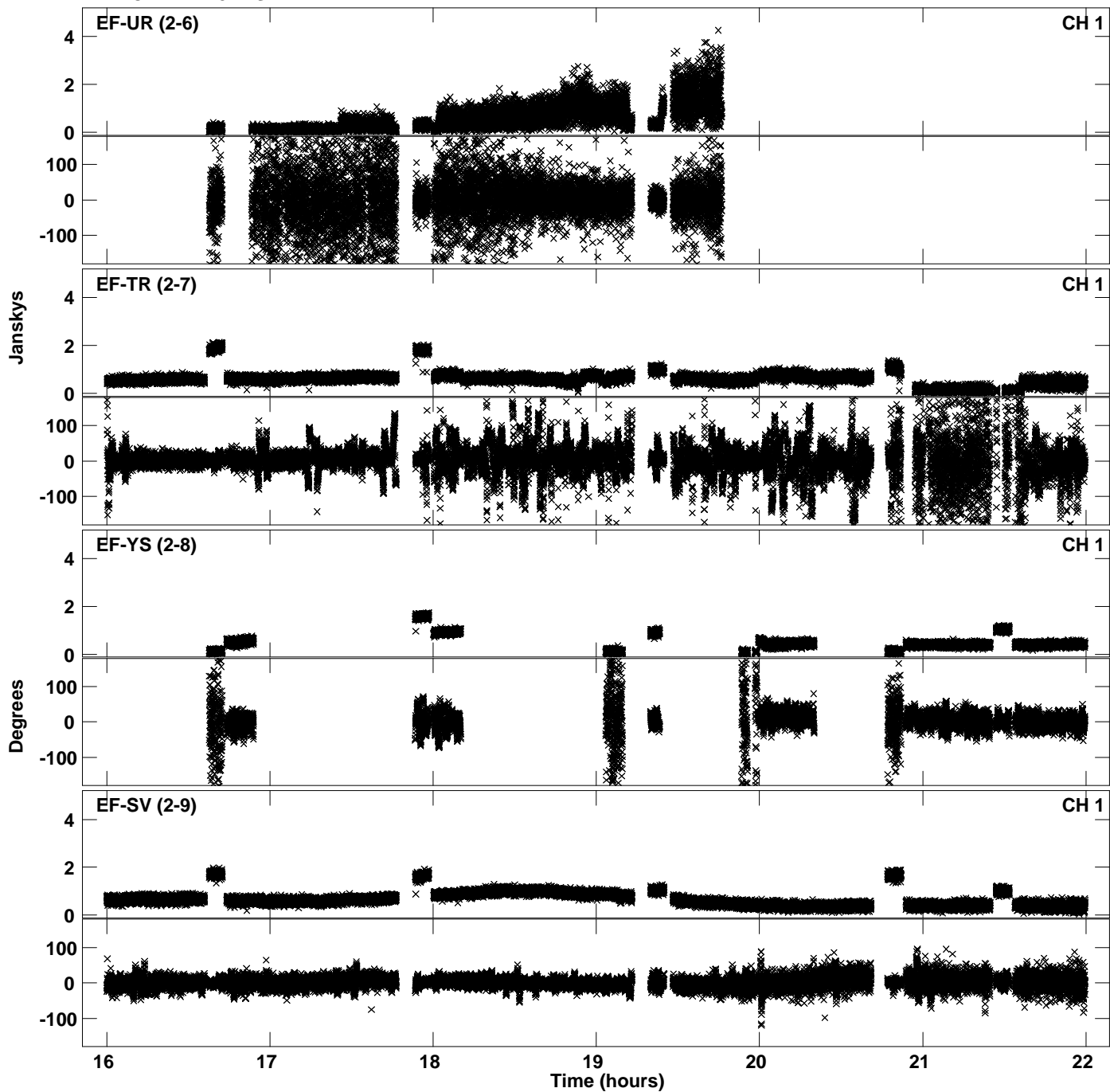

Plot file version 6 created 11-APR-2019 16:13:12  
Amplitude and Phase vs Time for EB064D.UVDATA.1 Vect aver. CL # 3  
IF 2 CHAN 1 - 32 STK LL

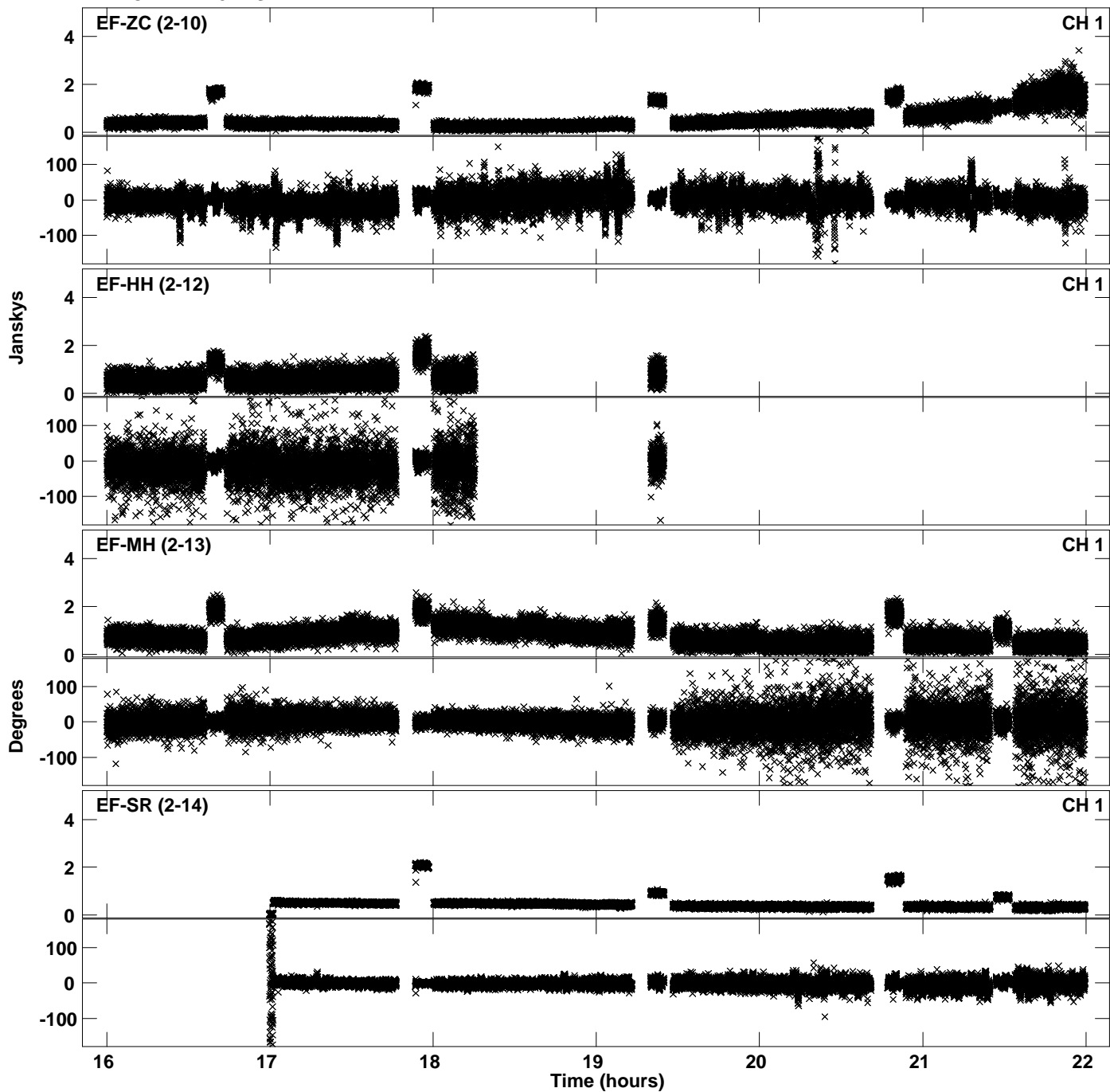

Plot file version 7 created 11-APR-2019 16:13:34  
Amplitude andPhase vs Time for EB064D.UVDATA.1 Vect aver. CL # 3  
IF 3 CHAN 1 - 32 STK LL

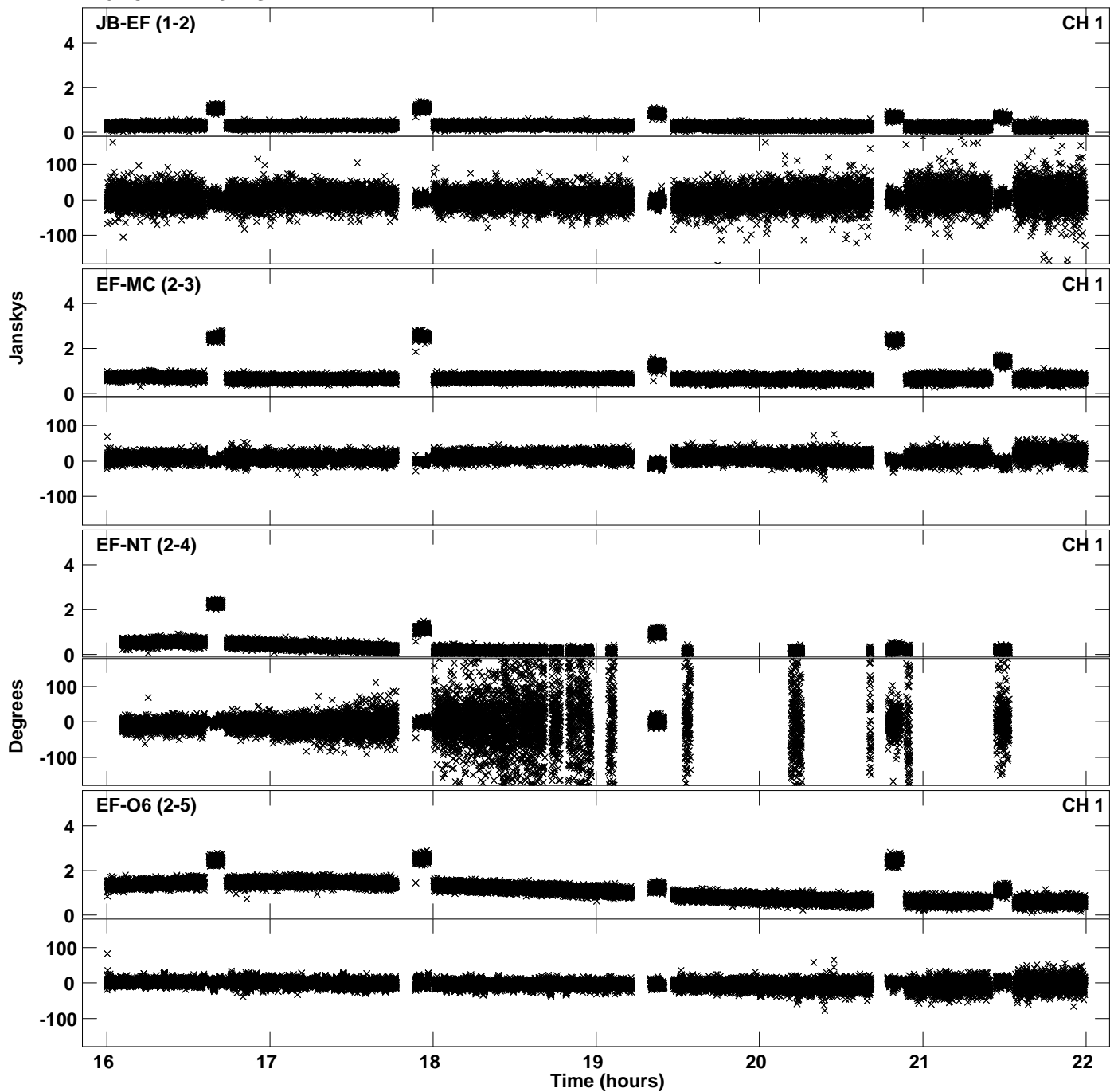

Plot file version 8 created 11-APR-2019 16:13:34  
Amplitude andPhase vs Time for EB064D.UVDATA.1 Vect aver. CL # 3  
IF 3 CHAN 1 - 32 STK LL

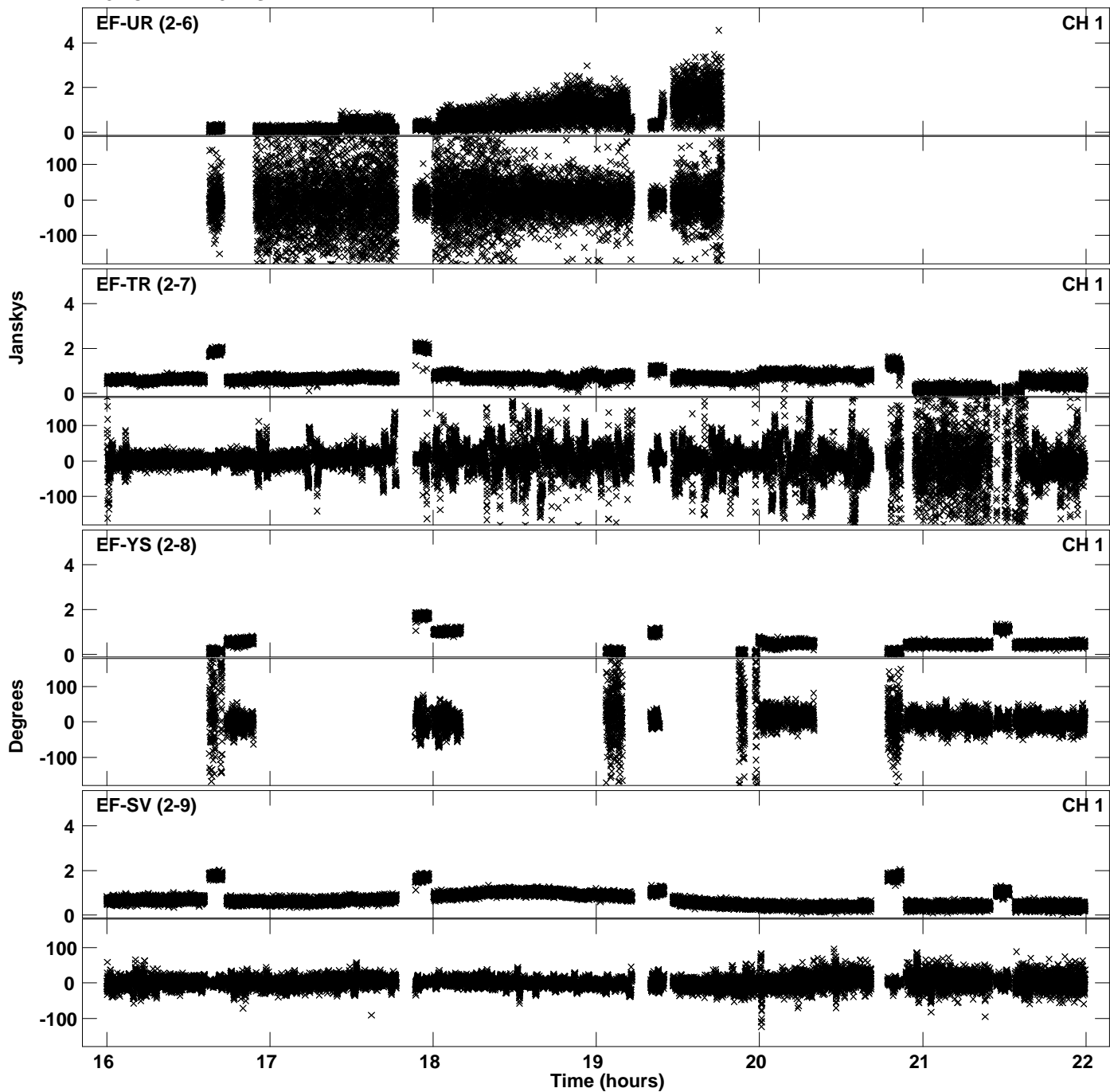



Plot file version 9 created 11-APR-2019 16:13:34  
Amplitude andPhase vs Time for EB064D.UVDATA.1 Vect aver. CL # 3  
IF 3 CHAN 1 - 32 STK LL

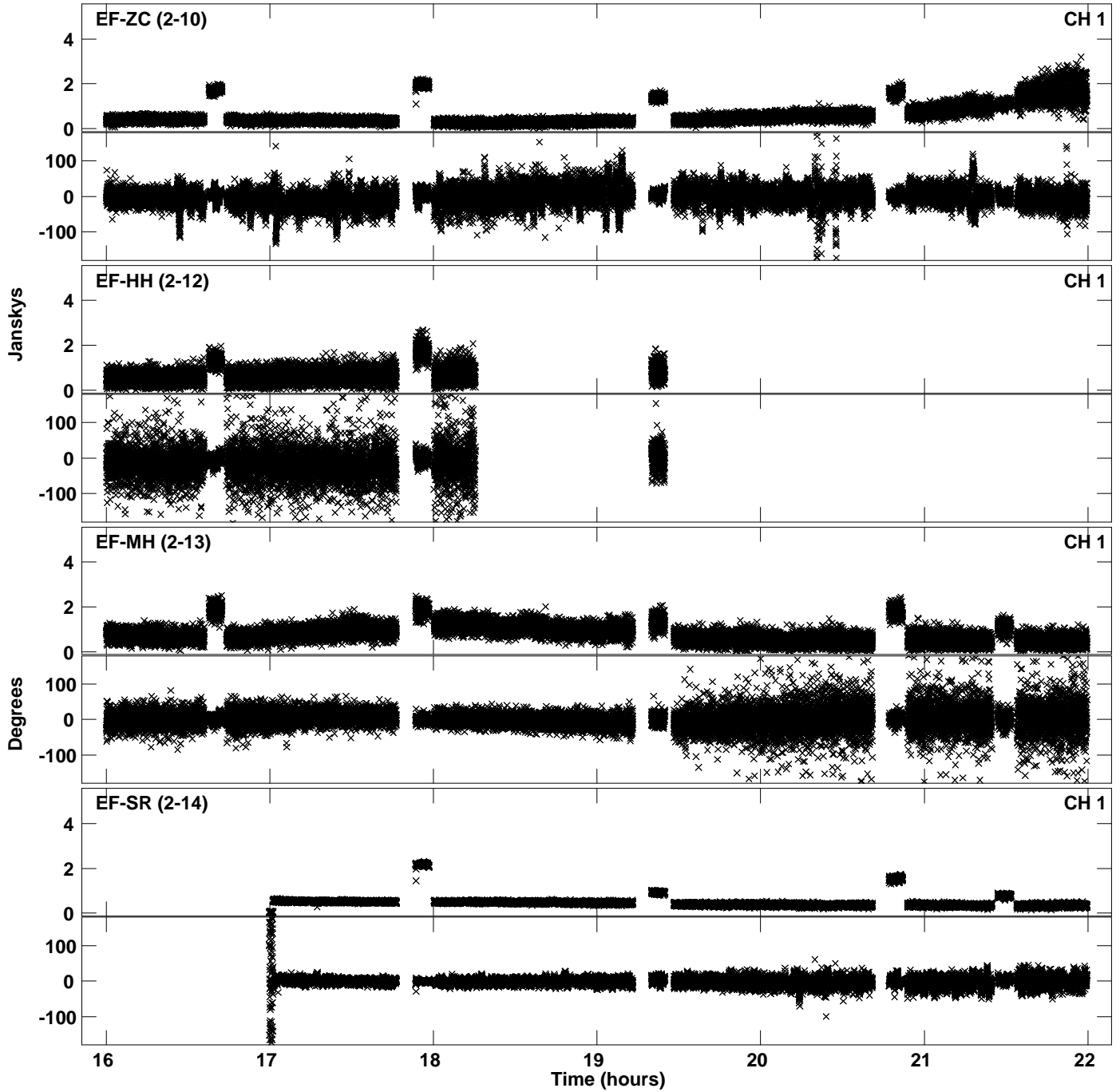

Plot file version 10 created 11-APR-2019 16:13:57  
Amplitude andPhase vs Time for EB064D.UVDATA.1 Vect aver. CL # 3  
IF 4 CHAN 1 - 32 STK LL

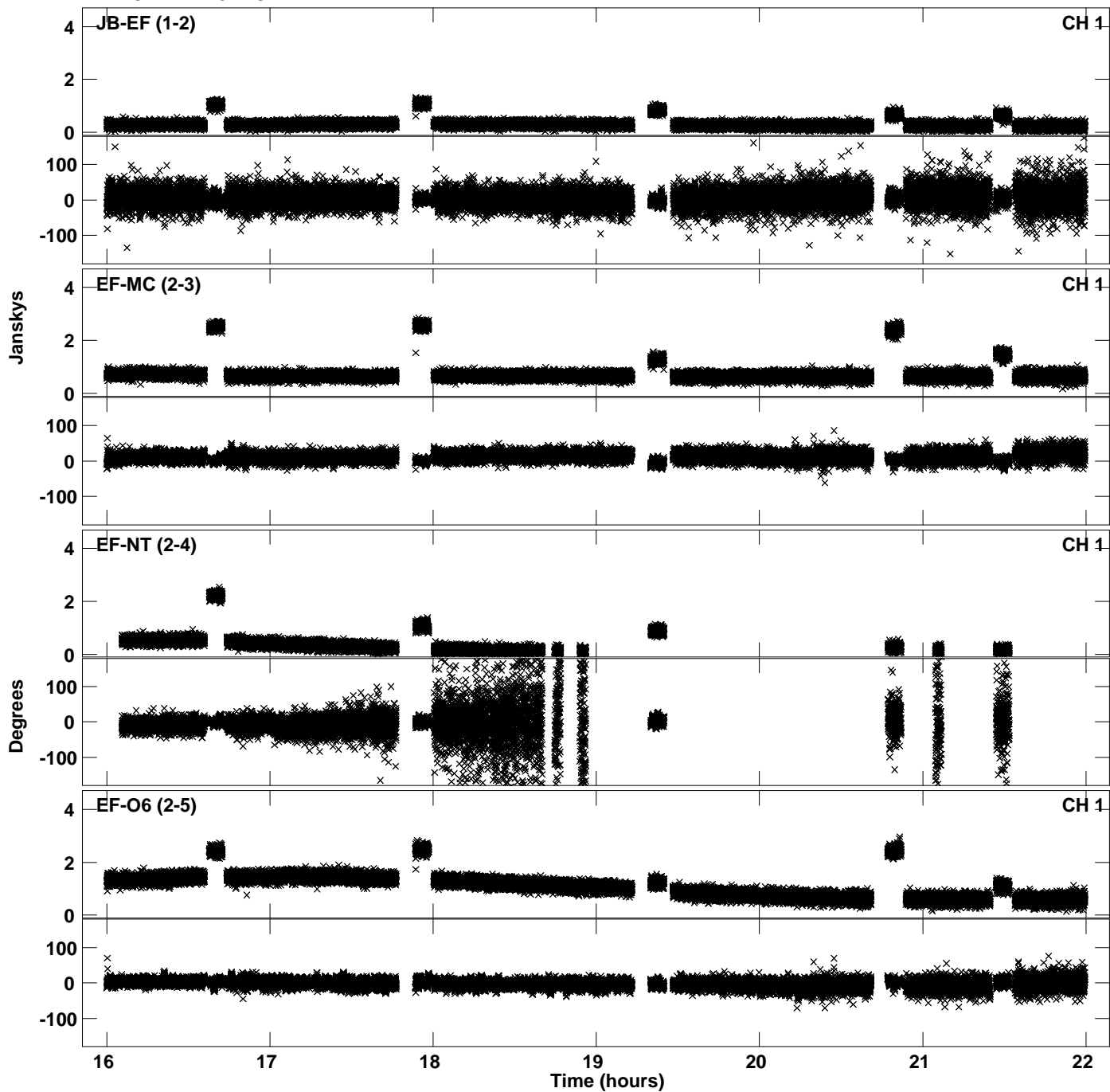

PLot file version 11 created 11-APR-2019 16:13:57  
Amplitude andPhase vs Time for EB064D.UVDATA.1 Vect aver. CL # 3  
IF 4 CHAN 1 - 32 STK LL

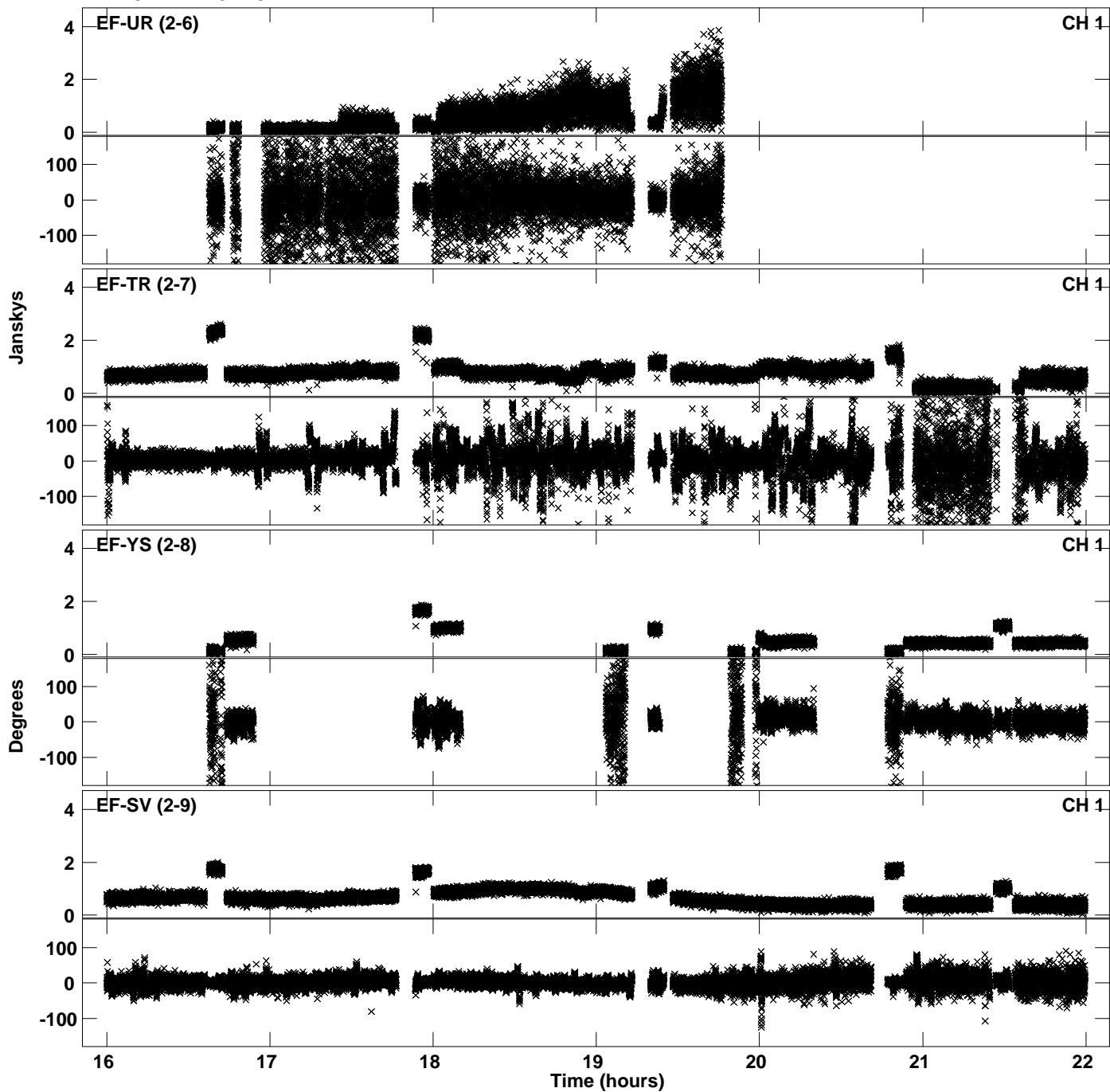

Plot file version 12 created 11-APR-2019 16:13:57  
Amplitude and Phase vs Time for EB064D.UVDATA.1 Vect aver. CL # 3  
IF 4 CHAN 1 - 32 STK LL

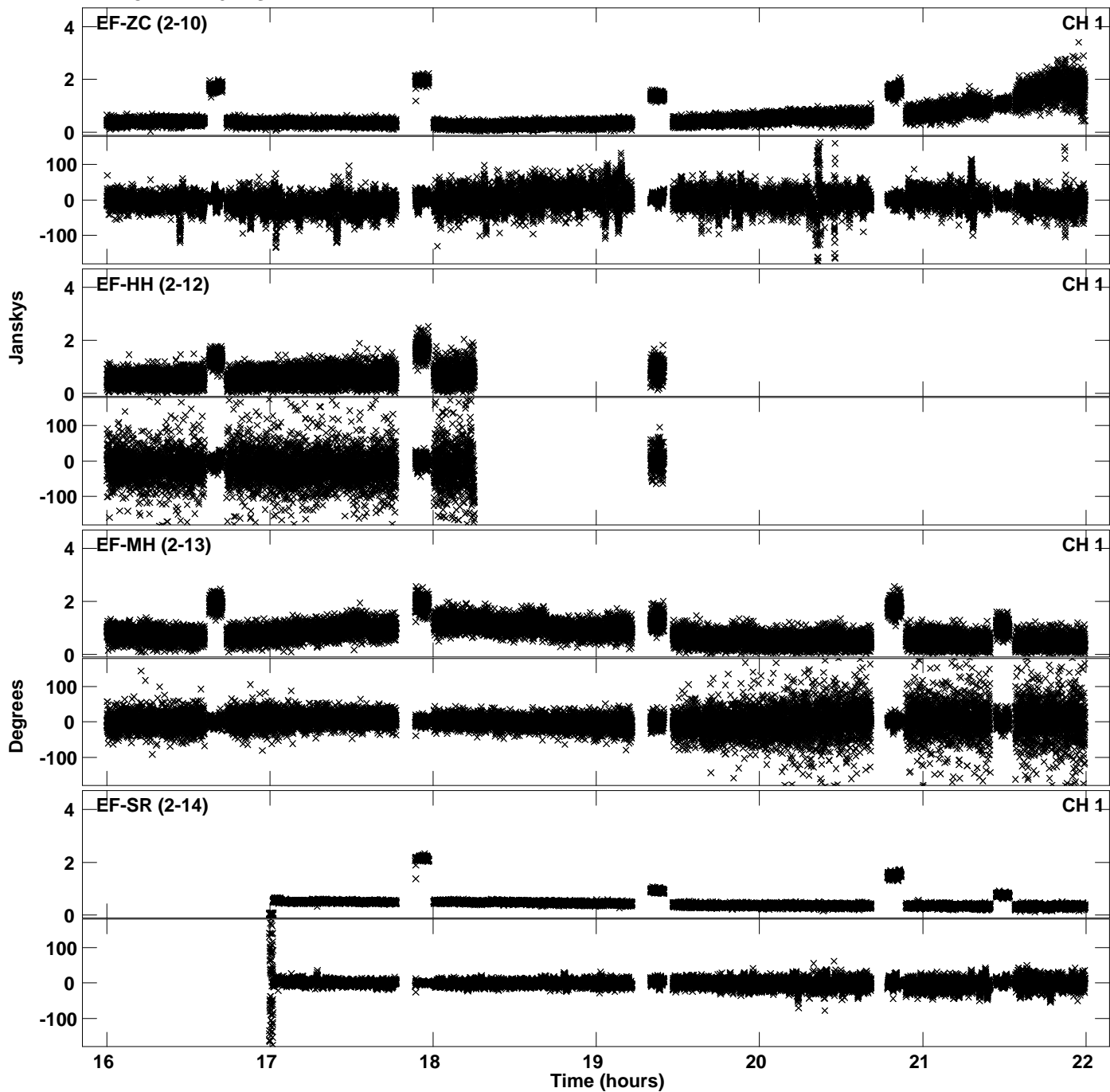

Plot file version 13 created 11-APR-2019 16:14:19  
Amplitude and Phase vs Time for EB064D.UVDATA.1 Vect aver. CL # 3  
IF 5 CHAN 1 - 32 STK LL

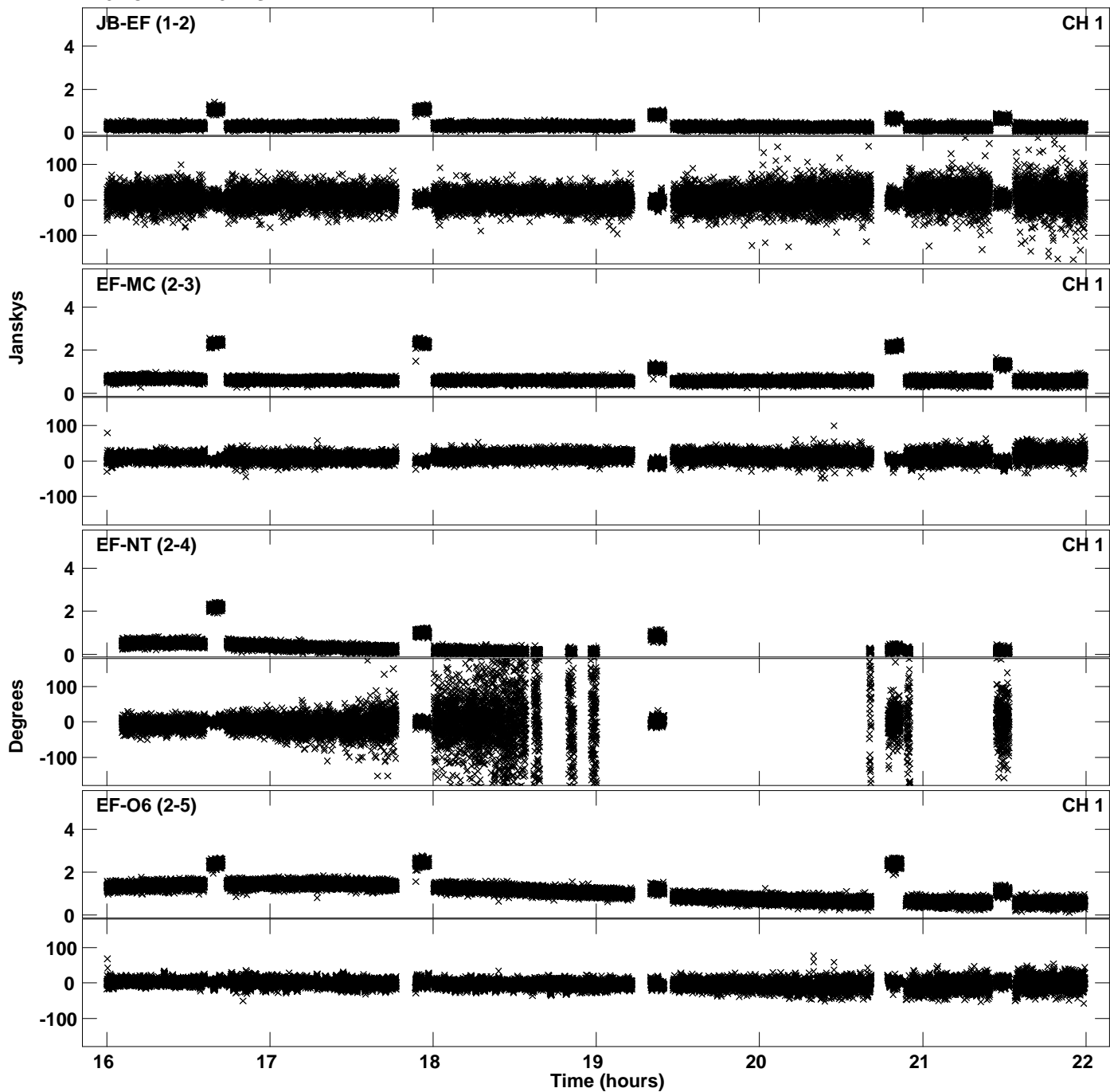

Plot file version 14 created 11-APR-2019 16:14:19  
Amplitude and Phase vs Time for EB064D.UVDATA.1 Vect aver. CL # 3  
IF 5 CHAN 1 - 32 STK LL

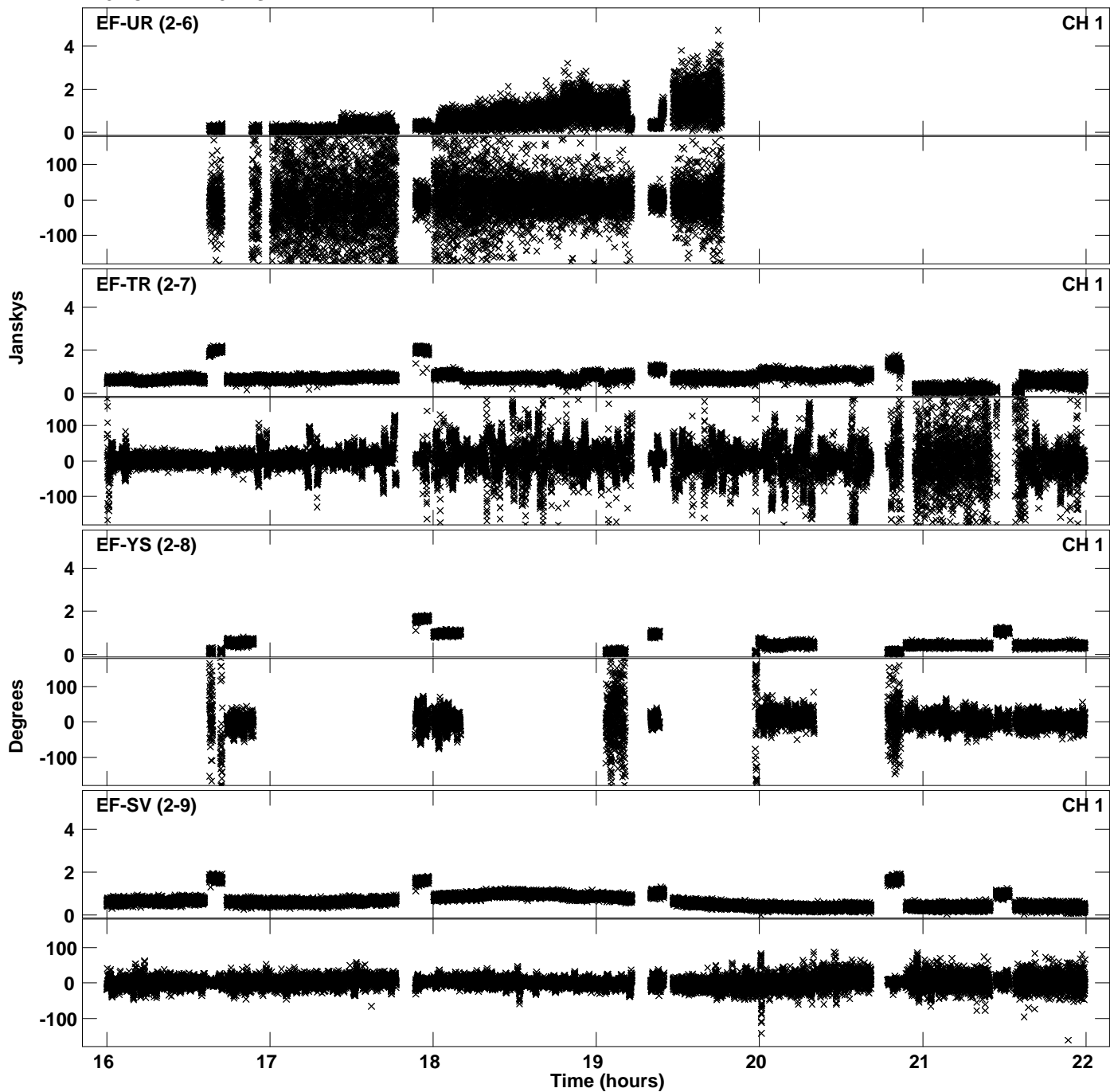

Plot file version 15 created 11-APR-2019 16:14:19  
Amplitude and Phase vs Time for EB064D.UVDATA.1 Vect aver. CL # 3  
IF 5 CHAN 1 - 32 STK LL

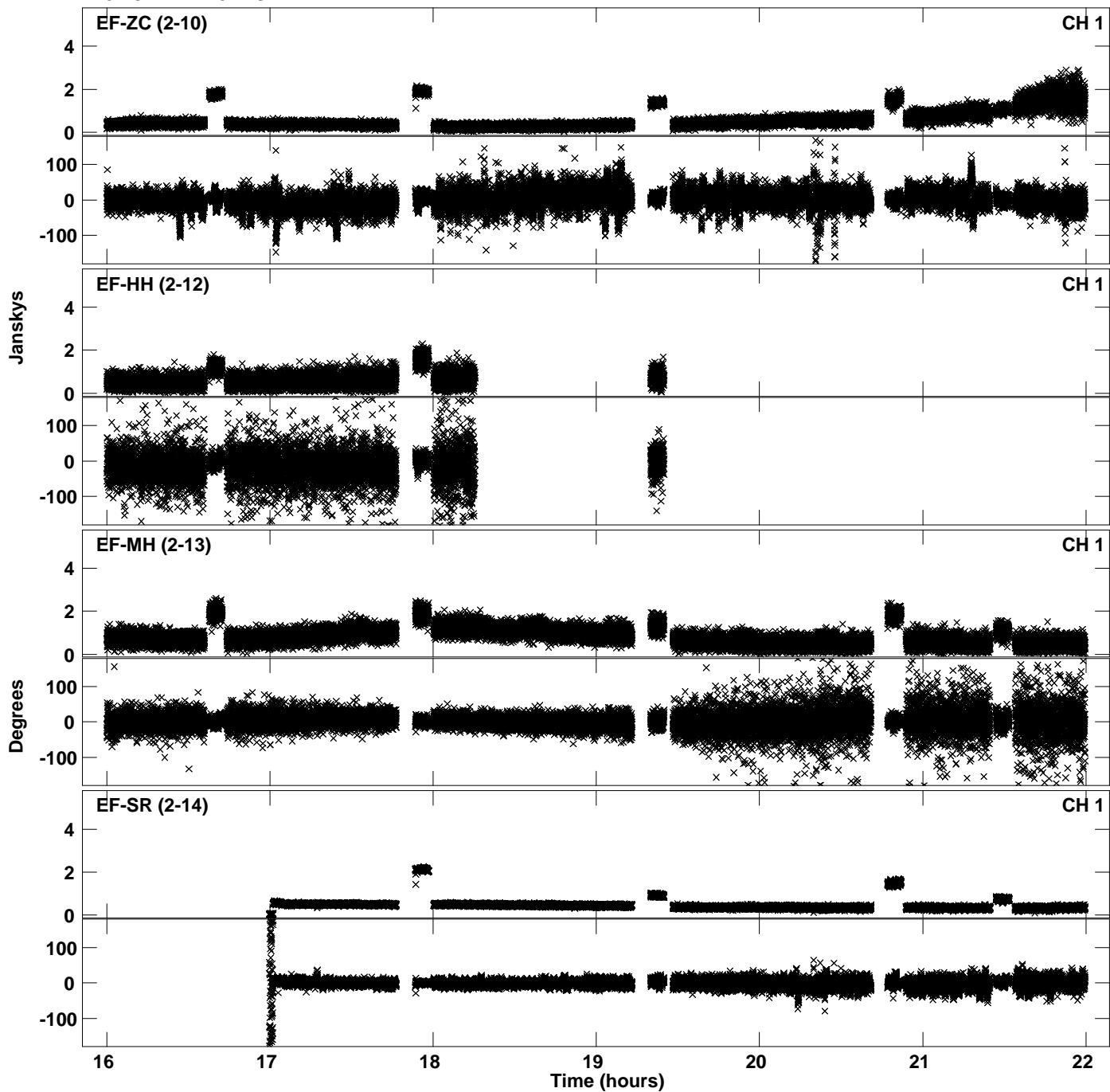

Plot file version 16 created 11-APR-2019 16:14:42  
Amplitude and Phase vs Time for EB064D.UVDATA.1 Vect aver. CL # 3  
IF 6 CHAN 1 - 32 STK LL

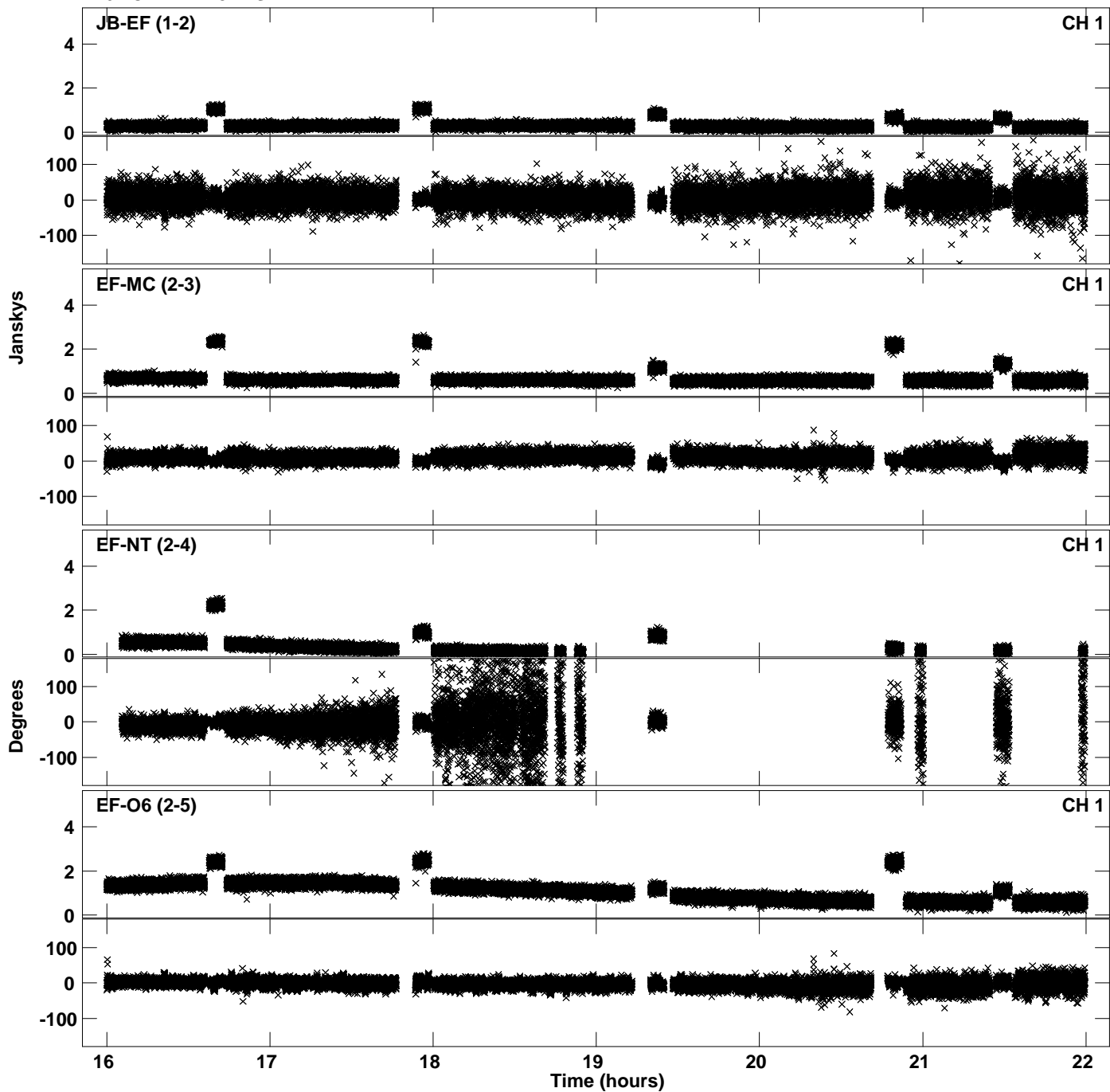



Plot file version 17 created 11-APR-2019 16:14:42  
Amplitude andPhase vs Time for EB064D.UVDATA.1 Vect aver. CL # 3  
IF 6 CHAN 1 - 32 STK LL

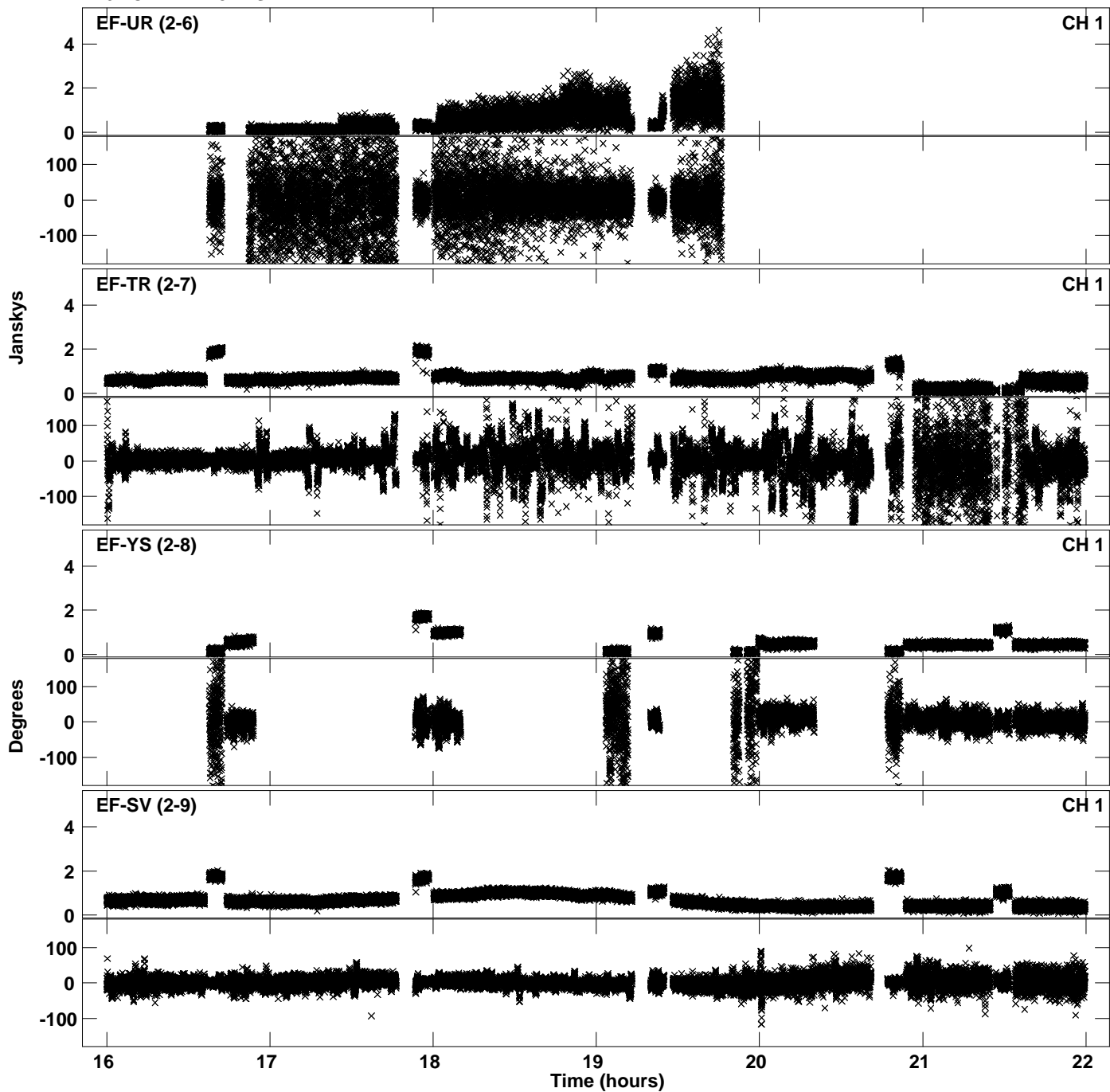

Plot file version 18 created 11-APR-2019 16:14:42  
Amplitude and Phase vs Time for EB064D.UVDATA.1 Vect aver. CL # 3  
IF 6 CHAN 1 - 32 STK LL

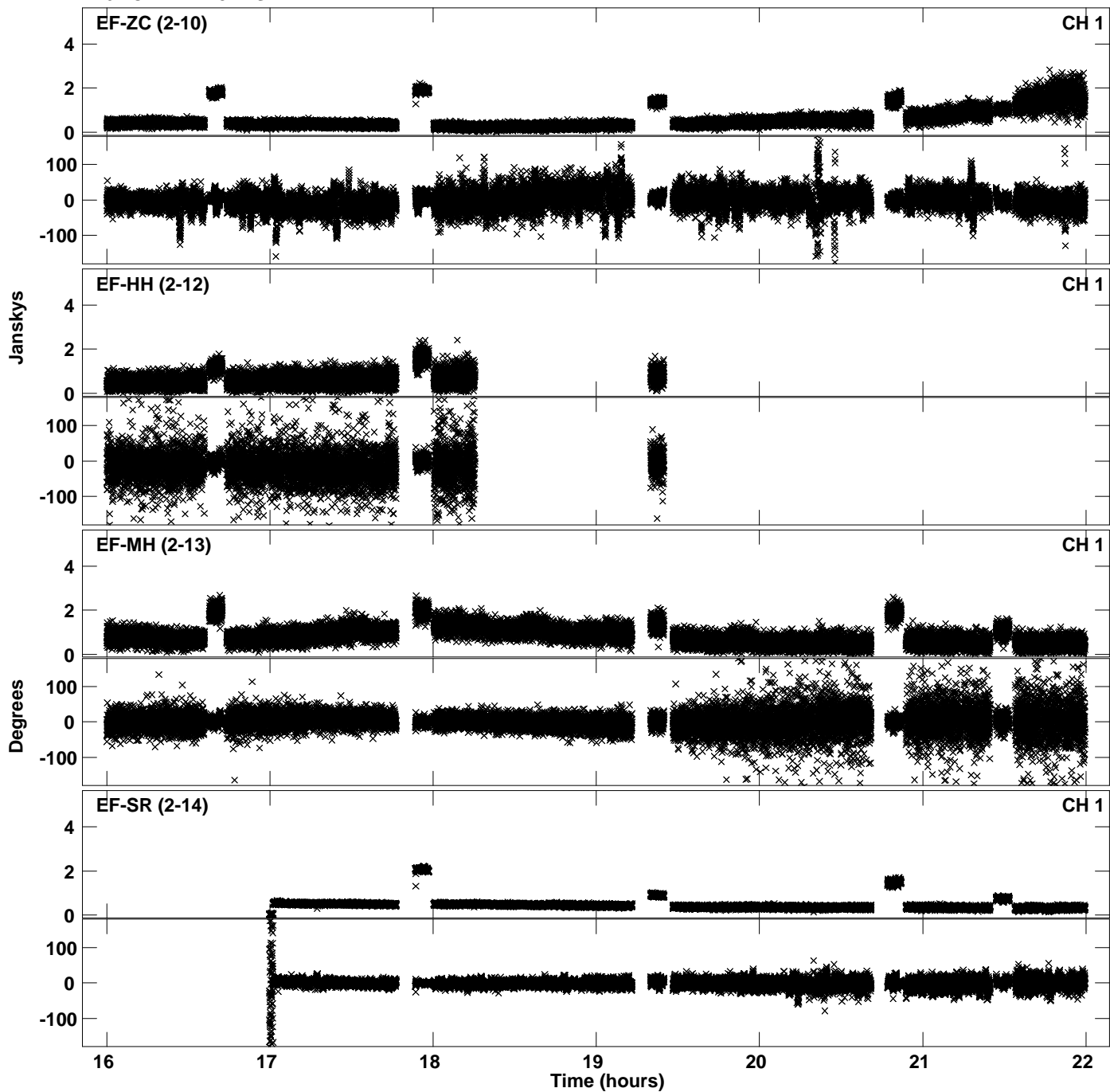

Plot file version 19 created 11-APR-2019 16:15:04  
Amplitude andPhase vs Time for EB064D.UVDATA.1 Vect aver. CL # 3  
IF 7 CHAN 1 - 32 STK LL

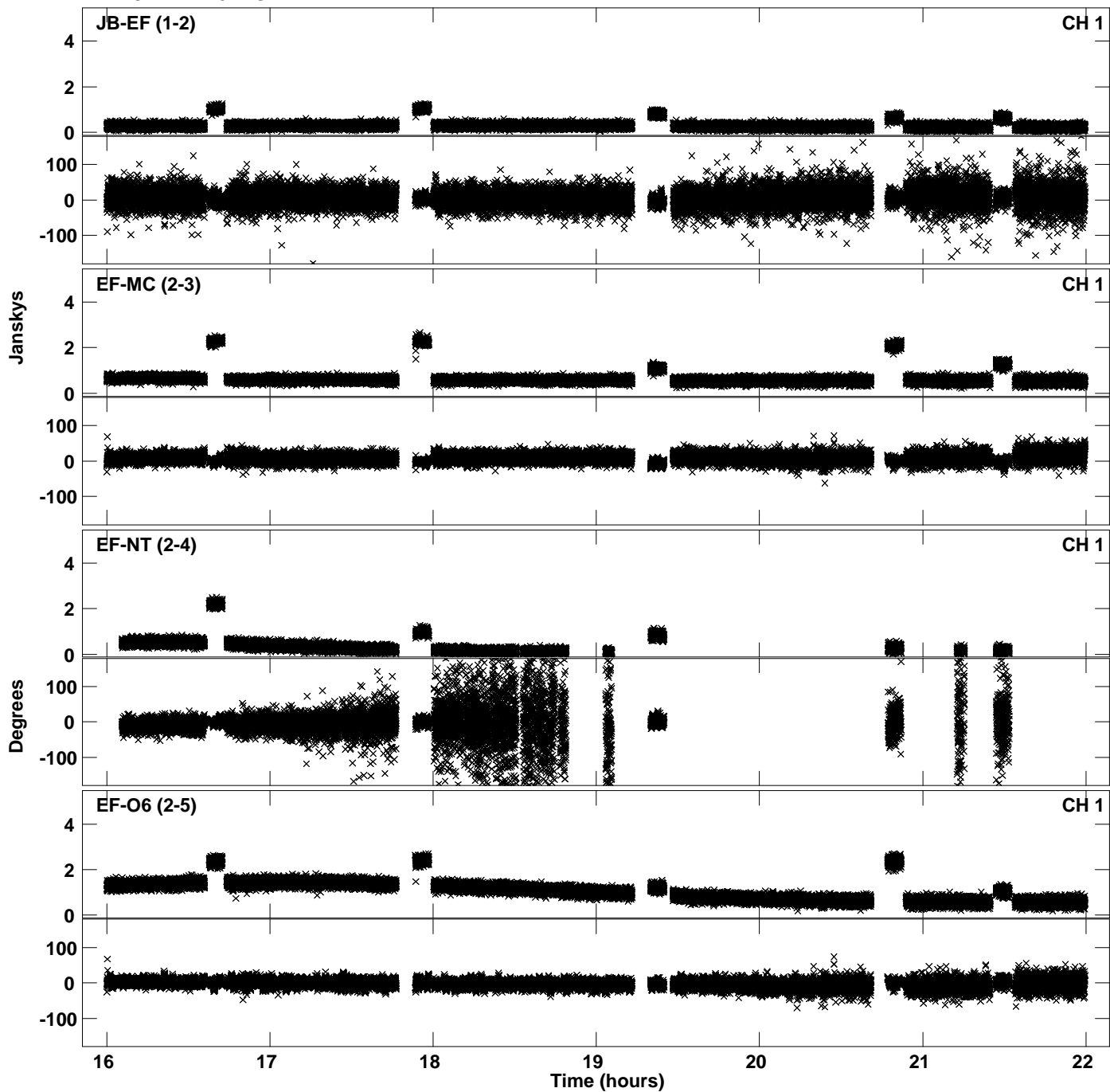

PLot file version 20 created 11-APR-2019 16:15:05  
Amplitude andPhase vs Time for EB064D.UVDATA.1 Vect aver. CL # 3  
IF 7 CHAN 1 - 32 STK LL

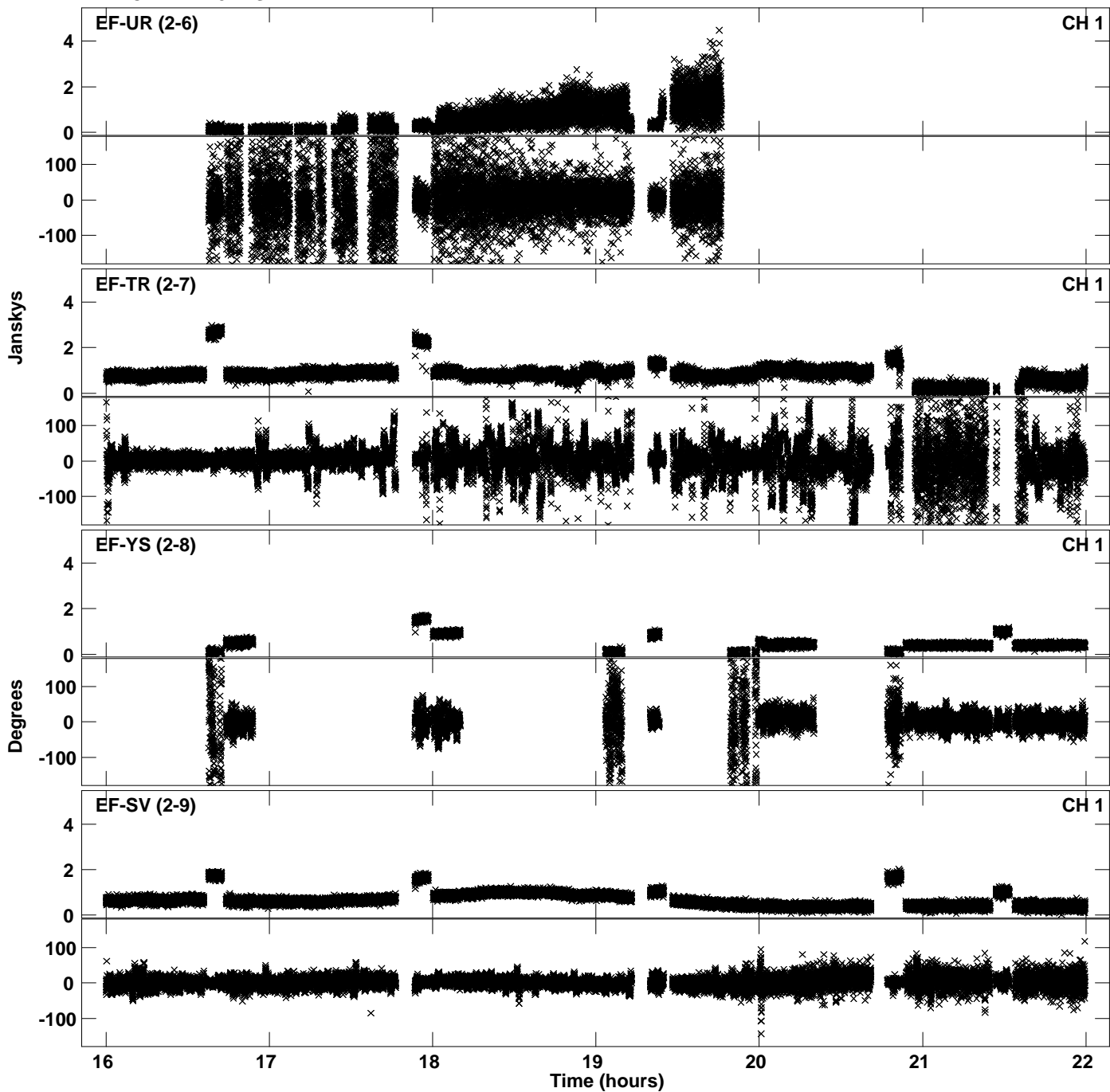

PLot file version 21 created 11-APR-2019 16:15:05  
Amplitude andPhase vs Time for EB064D.UVDATA.1 Vect aver. CL # 3  
IF 7 CHAN 1 - 32 STK LL

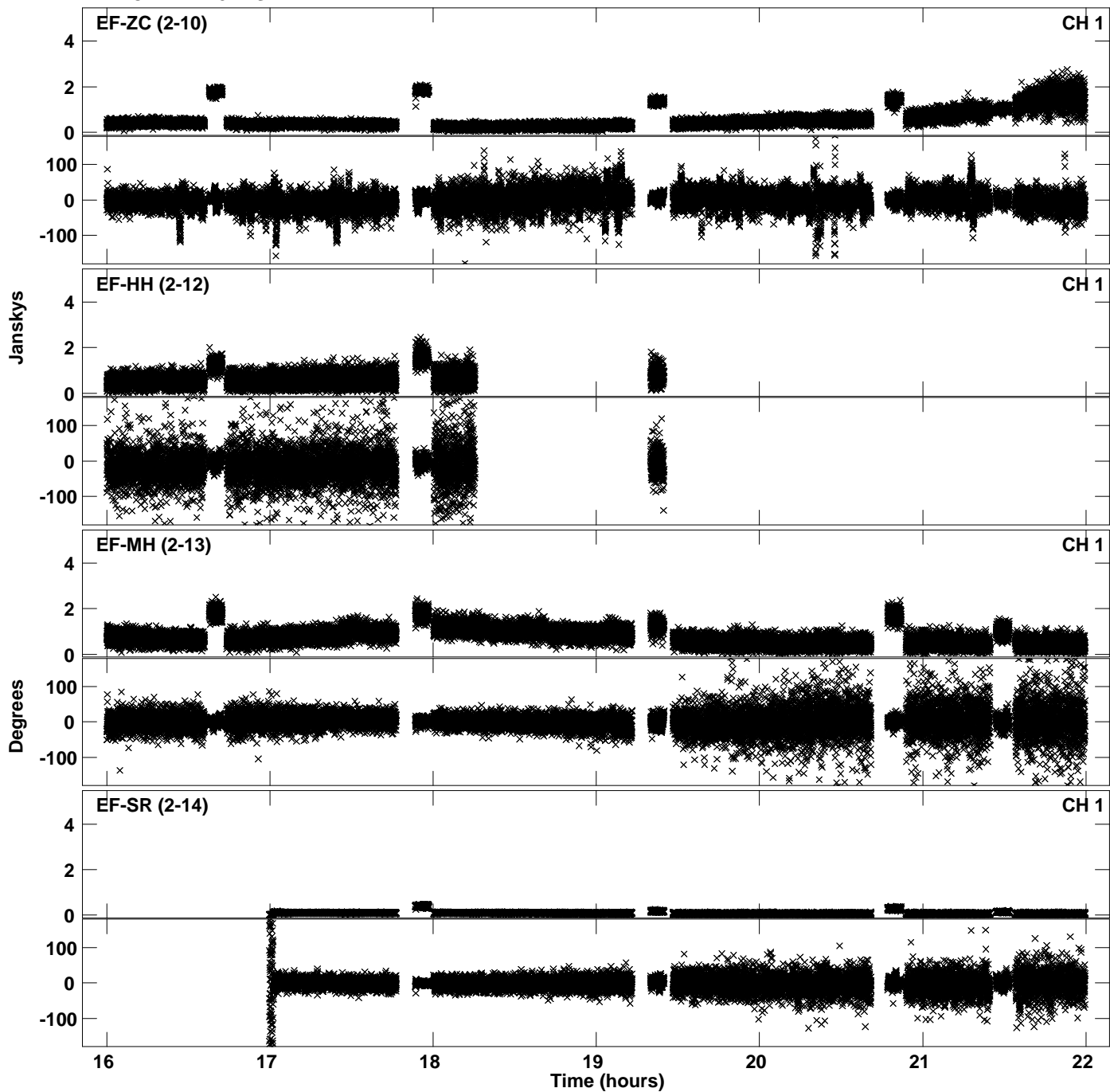

Plot file version 22 created 11-APR-2019 16:15:27  
Amplitude and Phase vs Time for EB064D.UVDATA.1 Vect aver. CL # 3  
IF 8 CHAN 1 - 32 STK LL

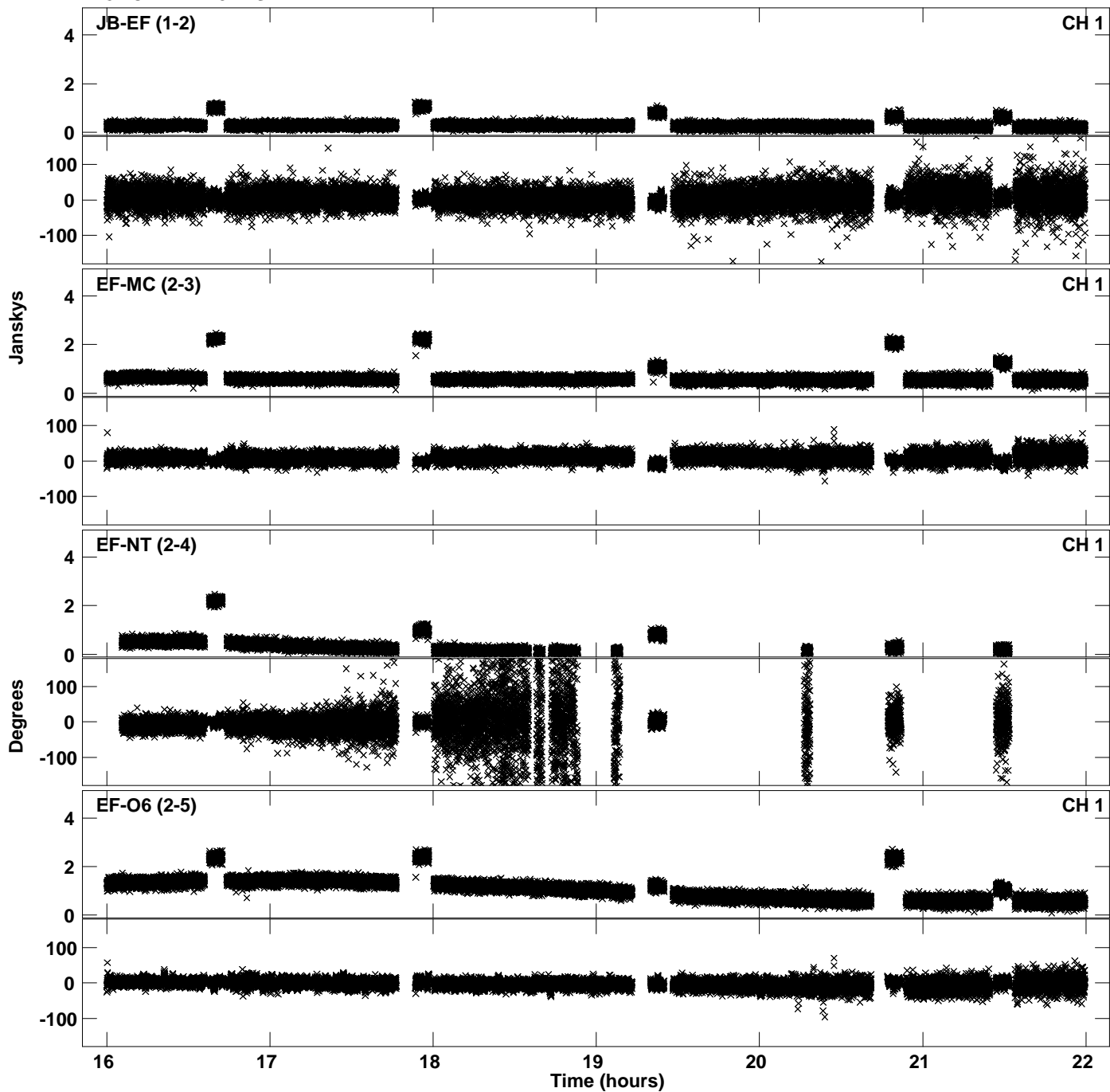

Plot file version 23 created 11-APR-2019 16:15:27  
Amplitude andPhase vs Time for EB064D.UVDATA.1 Vect aver. CL # 3  
IF 8 CHAN 1 - 32 STK LL

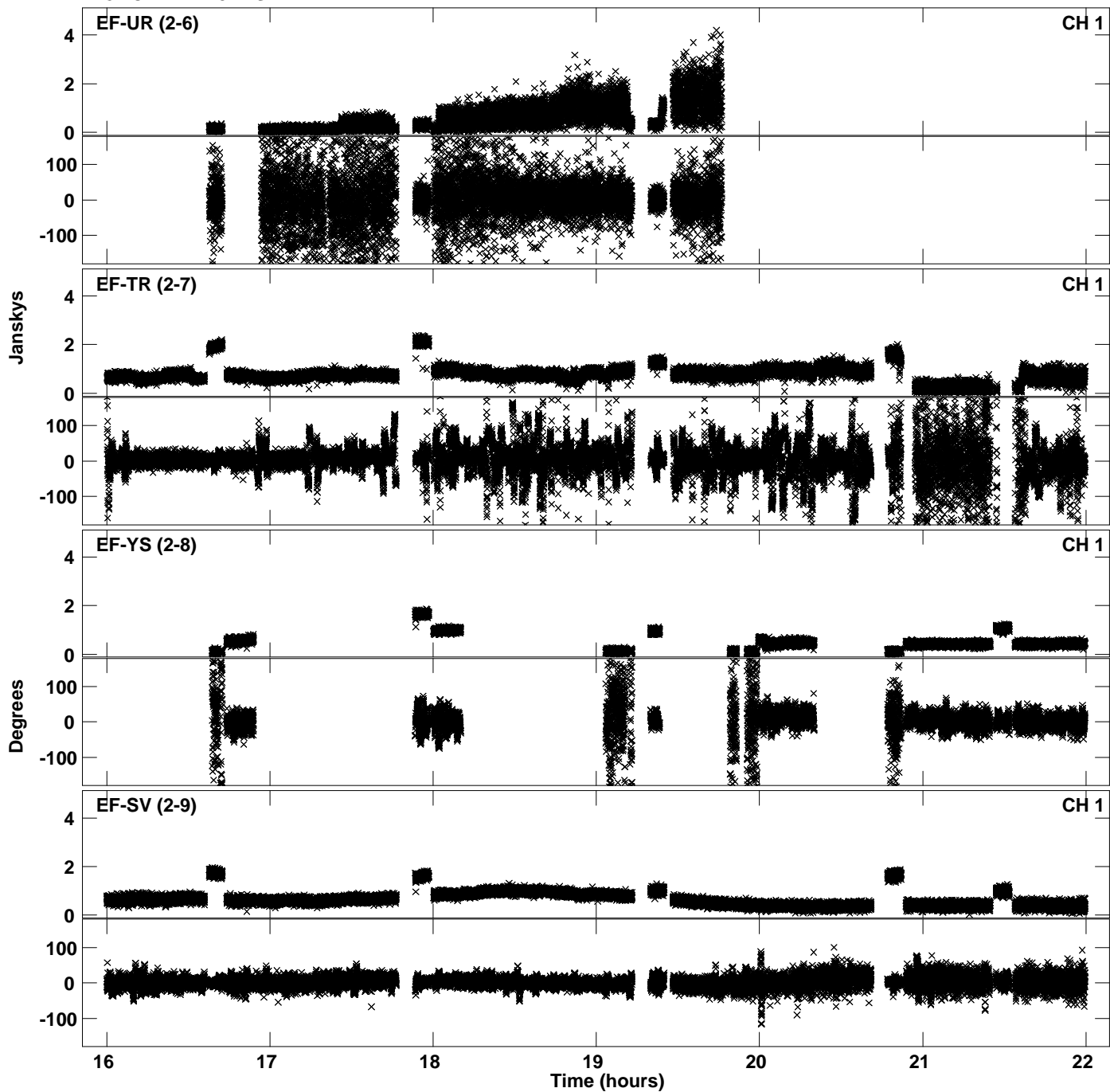

Plot file version 24 created 11-APR-2019 16:15:27  
Amplitude and Phase vs Time for EB064D.UVDATA.1 Vect aver. CL # 3  
IF 8 CHAN 1 - 32 STK LL

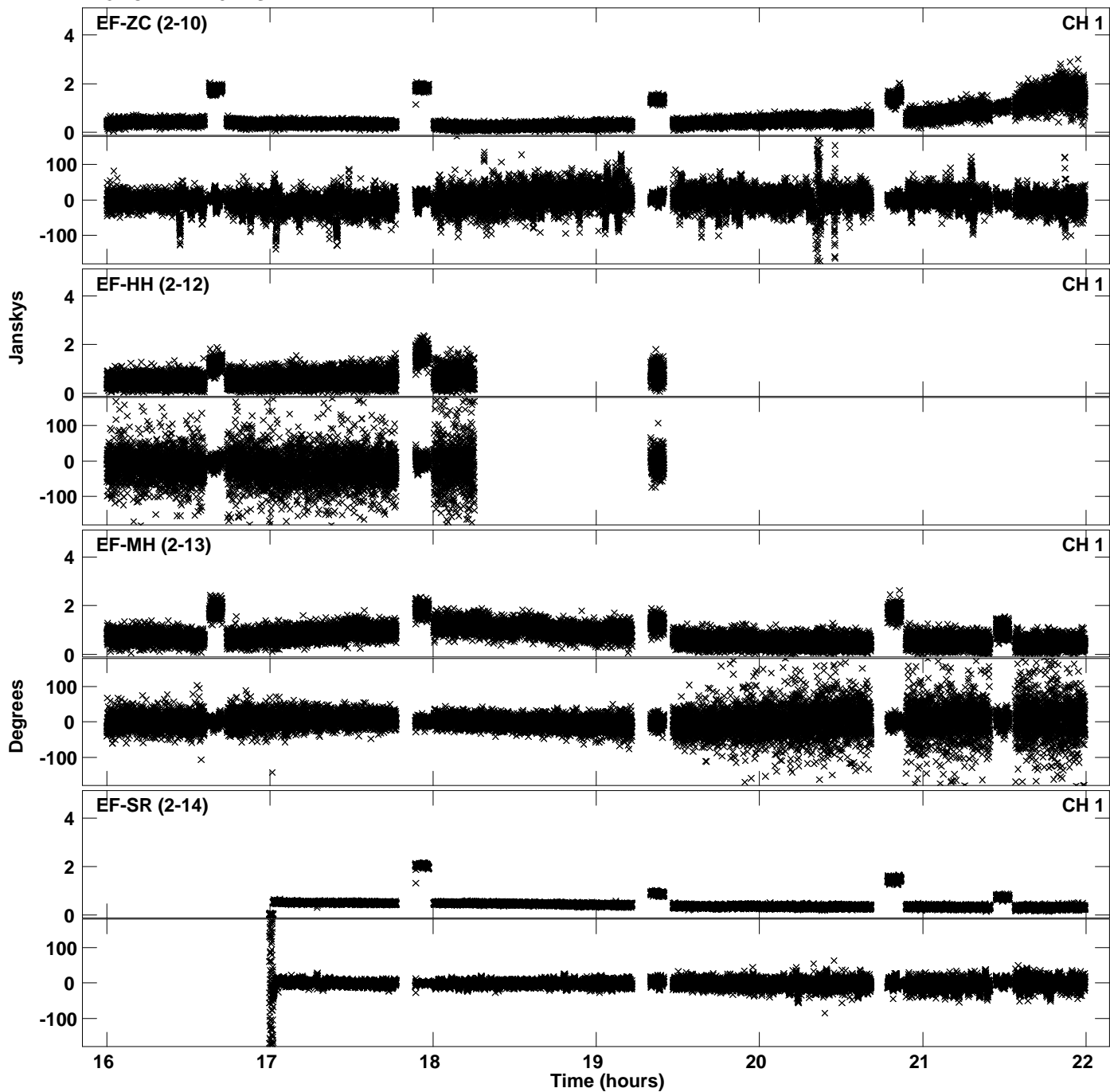



Plot file version 25 created 11-APR-2019 16:15:46  
Amplitude and Phase vs Time for EB064D.UVDATA.1 Vect aver. CL # 3  
IF 1 CHAN 1 - 32 STK RR

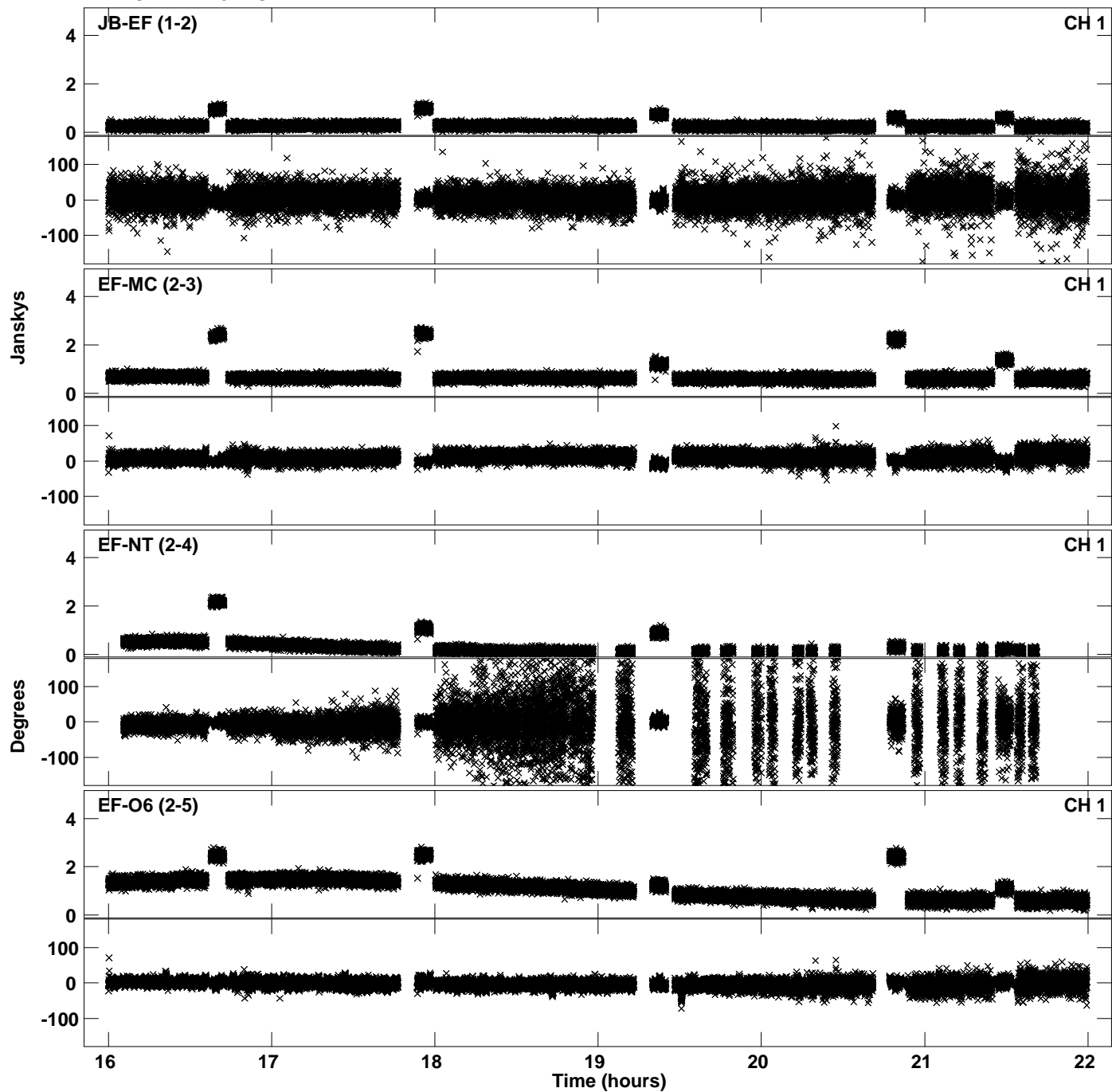

PLot file version 26 created 11-APR-2019 16:15:46  
Amplitude andPhase vs Time for EB064D.UVDATA.1 Vect aver. CL # 3  
IF 1 CHAN 1 - 32 STK RR

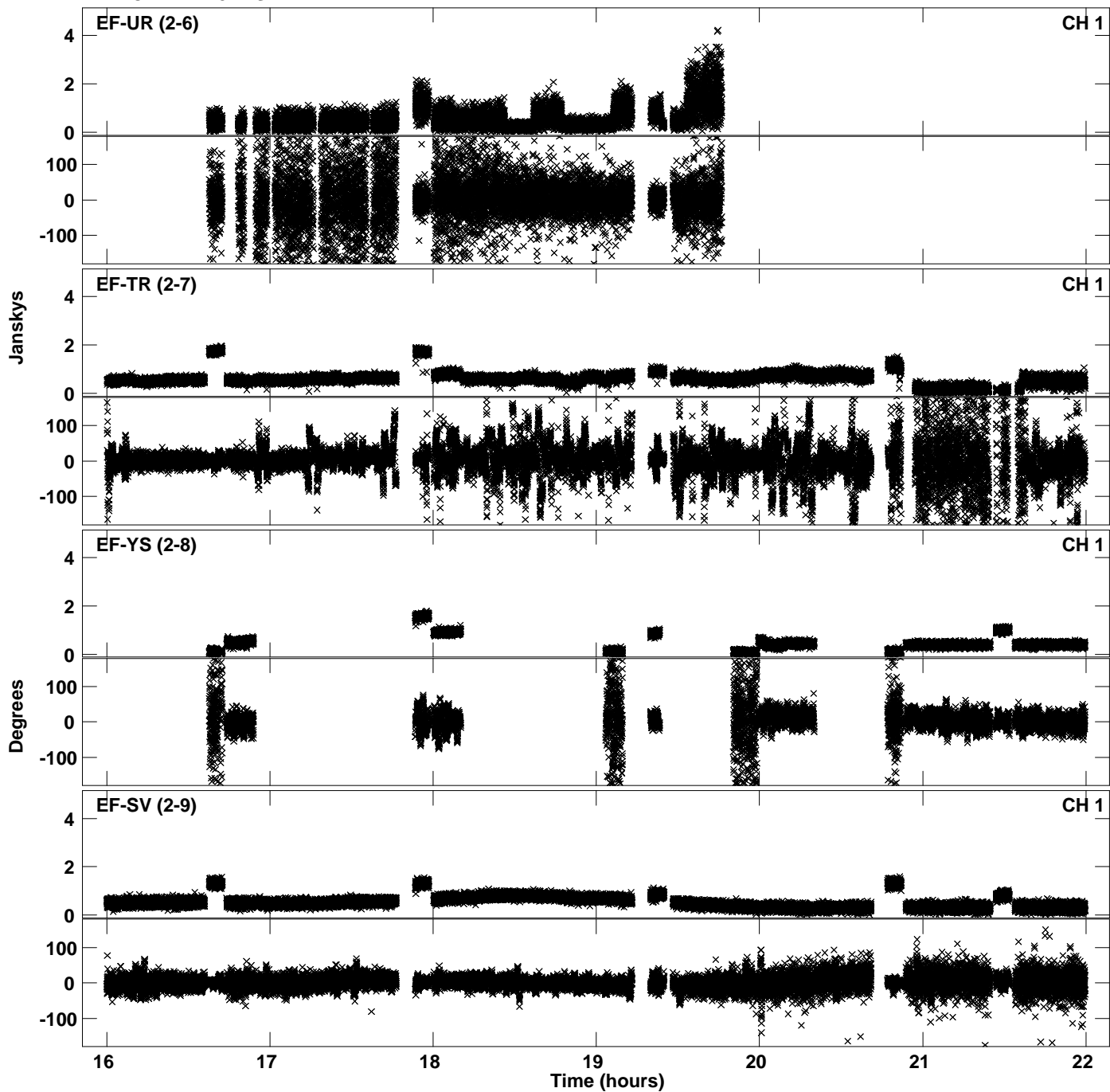

Plot file version 27 created 11-APR-2019 16:15:46  
Amplitude and Phase vs Time for EB064D.UVDATA.1 Vect aver. CL # 3  
IF 1 CHAN 1 - 32 STK RR

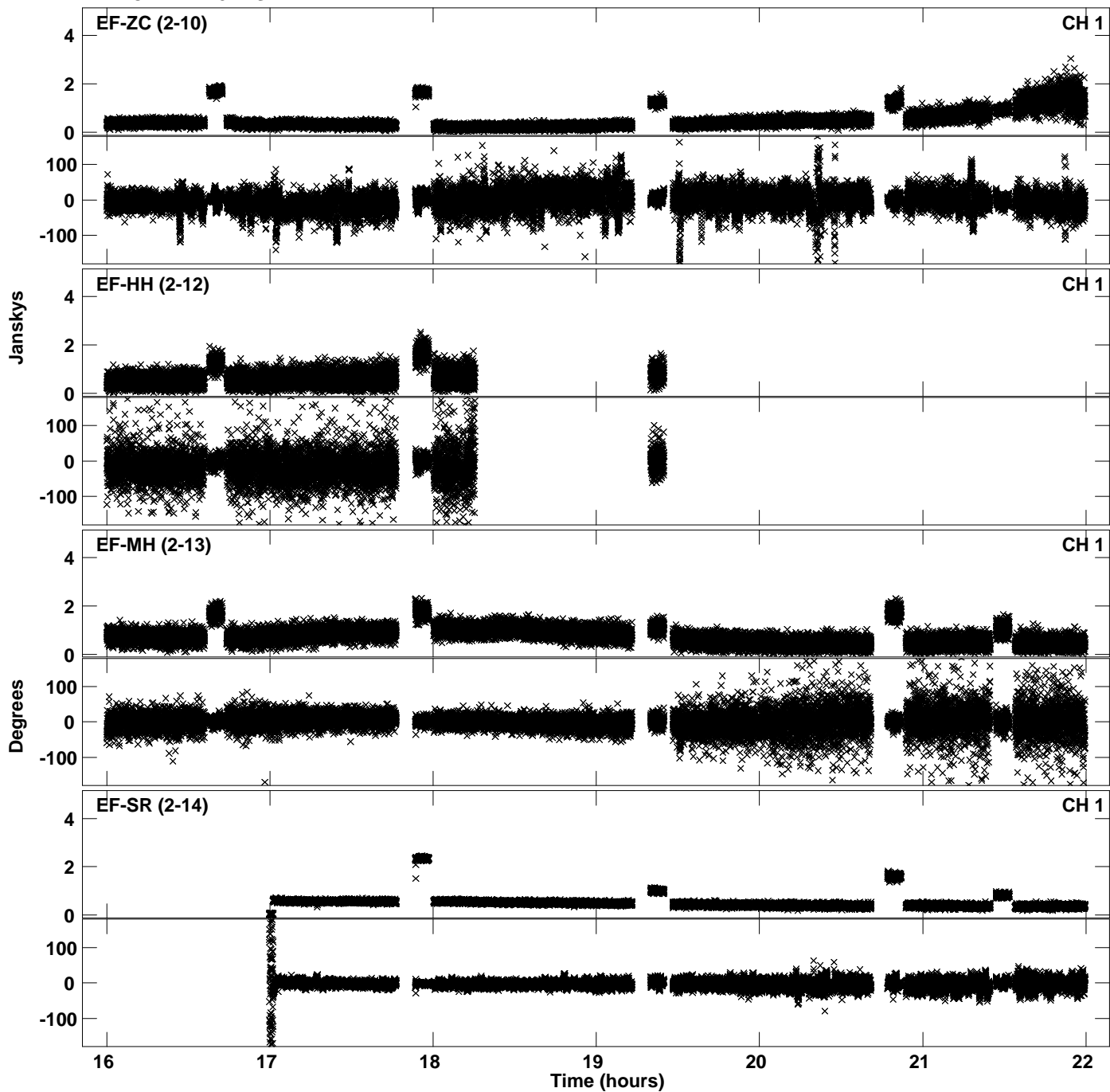

Plot file version 28 created 11-APR-2019 16:16:06  
Amplitude andPhase vs Time for EB064D.UVDATA.1 Vect aver. CL # 3  
IF 2 CHAN 1 - 32 STK RR

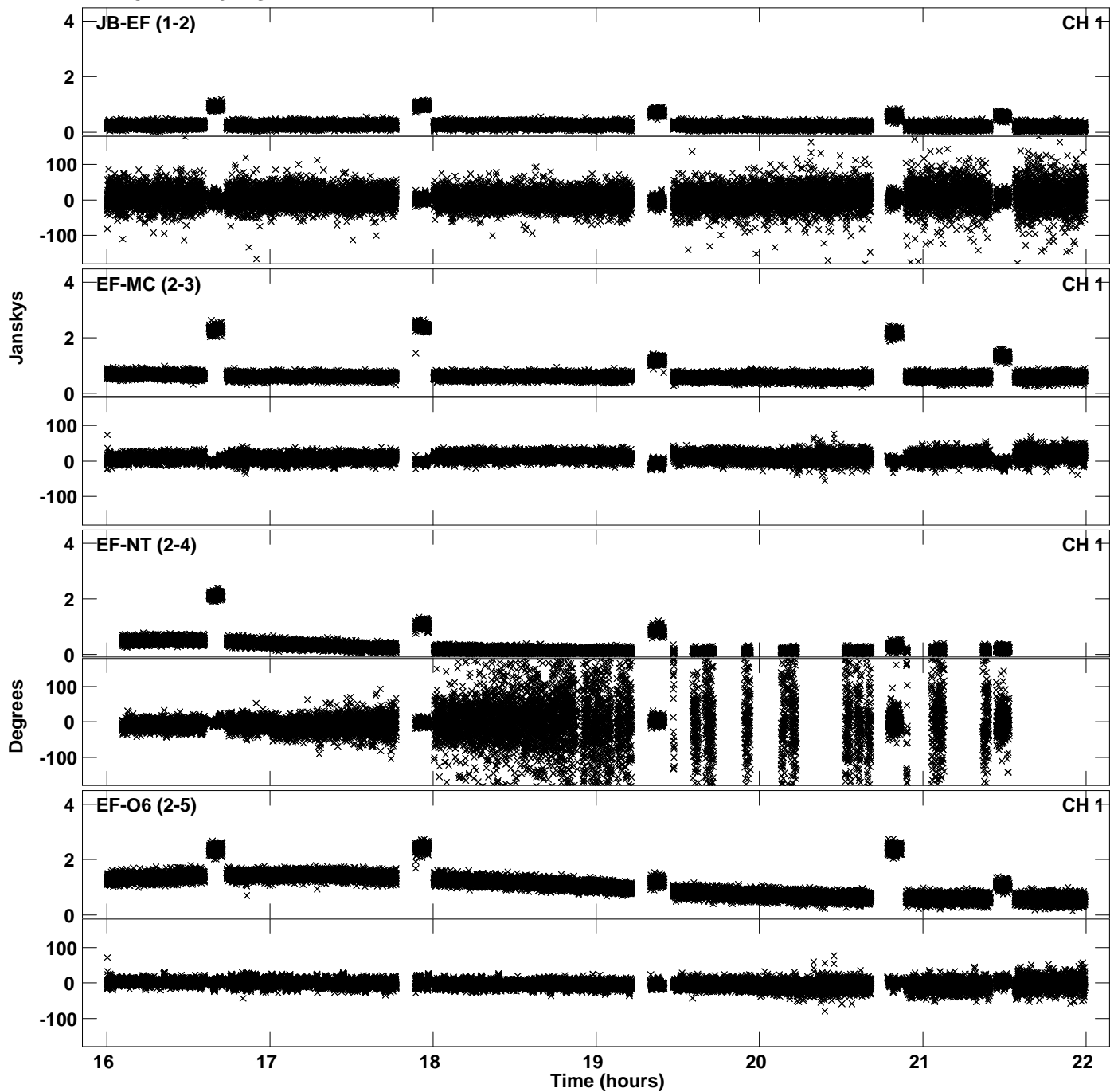

Plot file version 29 created 11-APR-2019 16:16:06  
Amplitude andPhase vs Time for EB064D.UVDATA.1 Vect aver. CL # 3  
IF 2 CHAN 1 - 32 STK RR

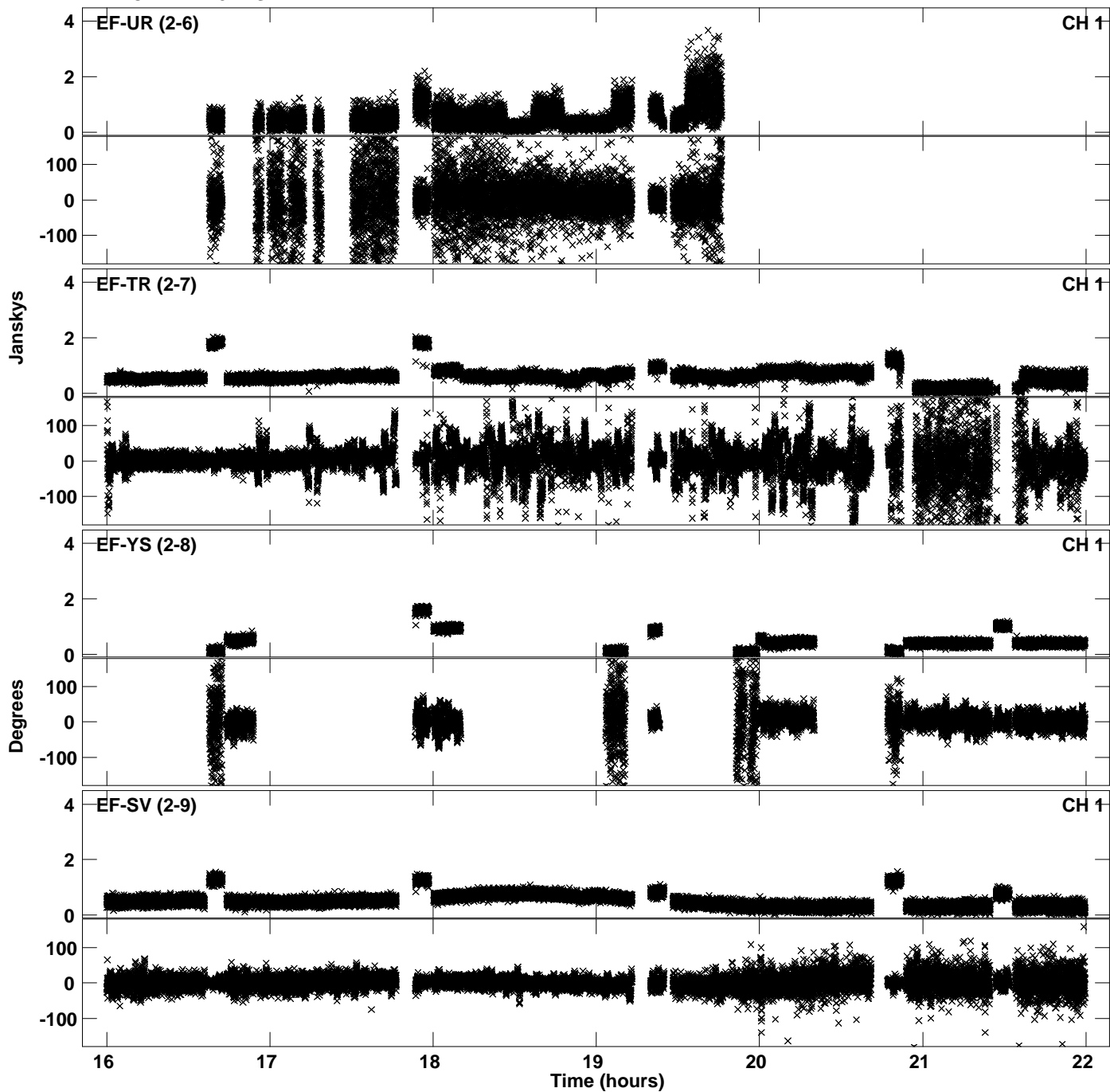

Plot file version 30 created 11-APR-2019 16:16:06  
Amplitude and Phase vs Time for EB064D.UVDATA.1 Vect aver. CL # 3  
IF 2 CHAN 1 - 32 STK RR

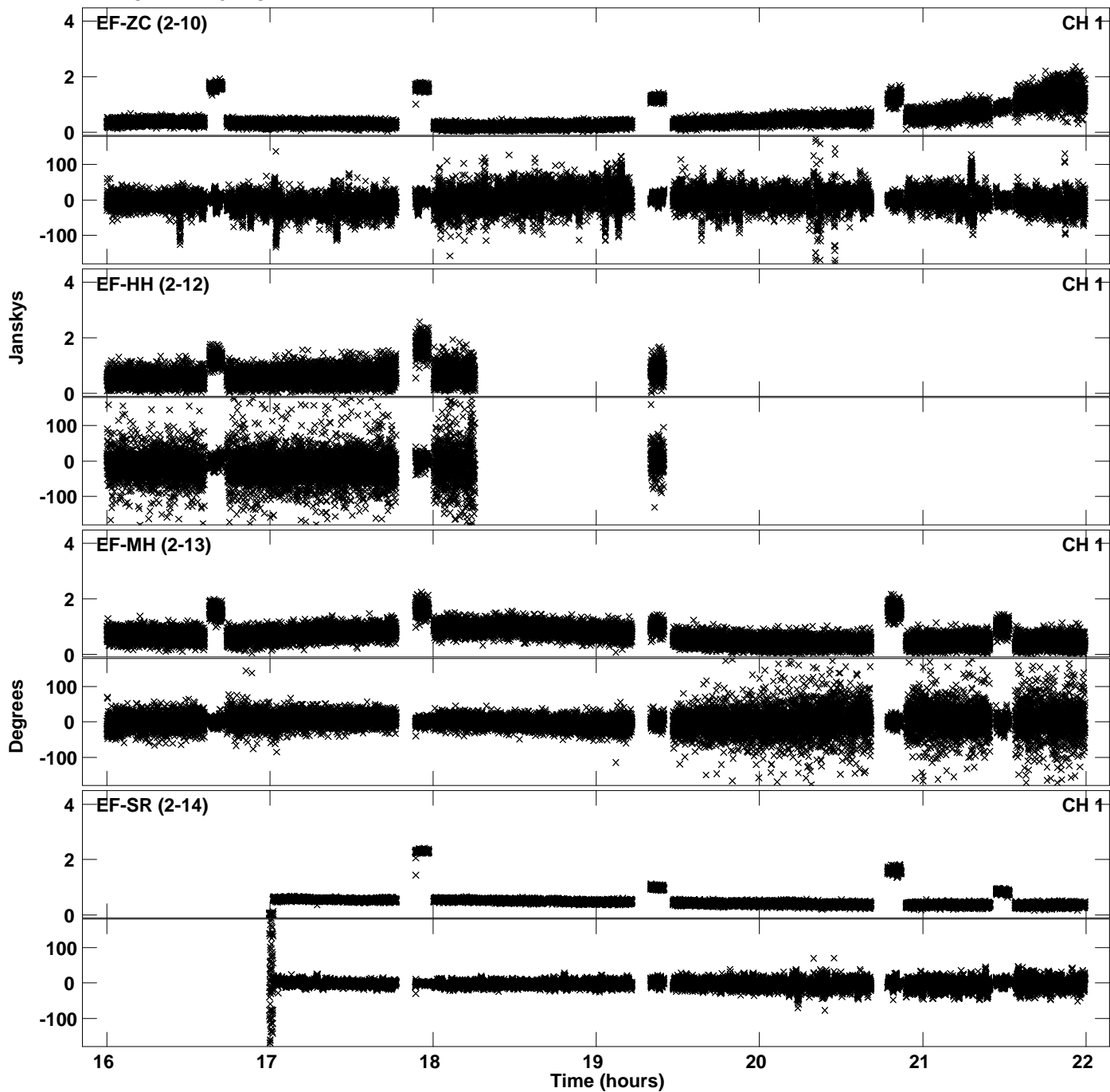

Plot file version 31 created 11-APR-2019 16:16:25  
Amplitude and Phase vs Time for EB064D.UVDATA.1 Vect aver. CL # 3  
IF 3 CHAN 1 - 32 STK RR

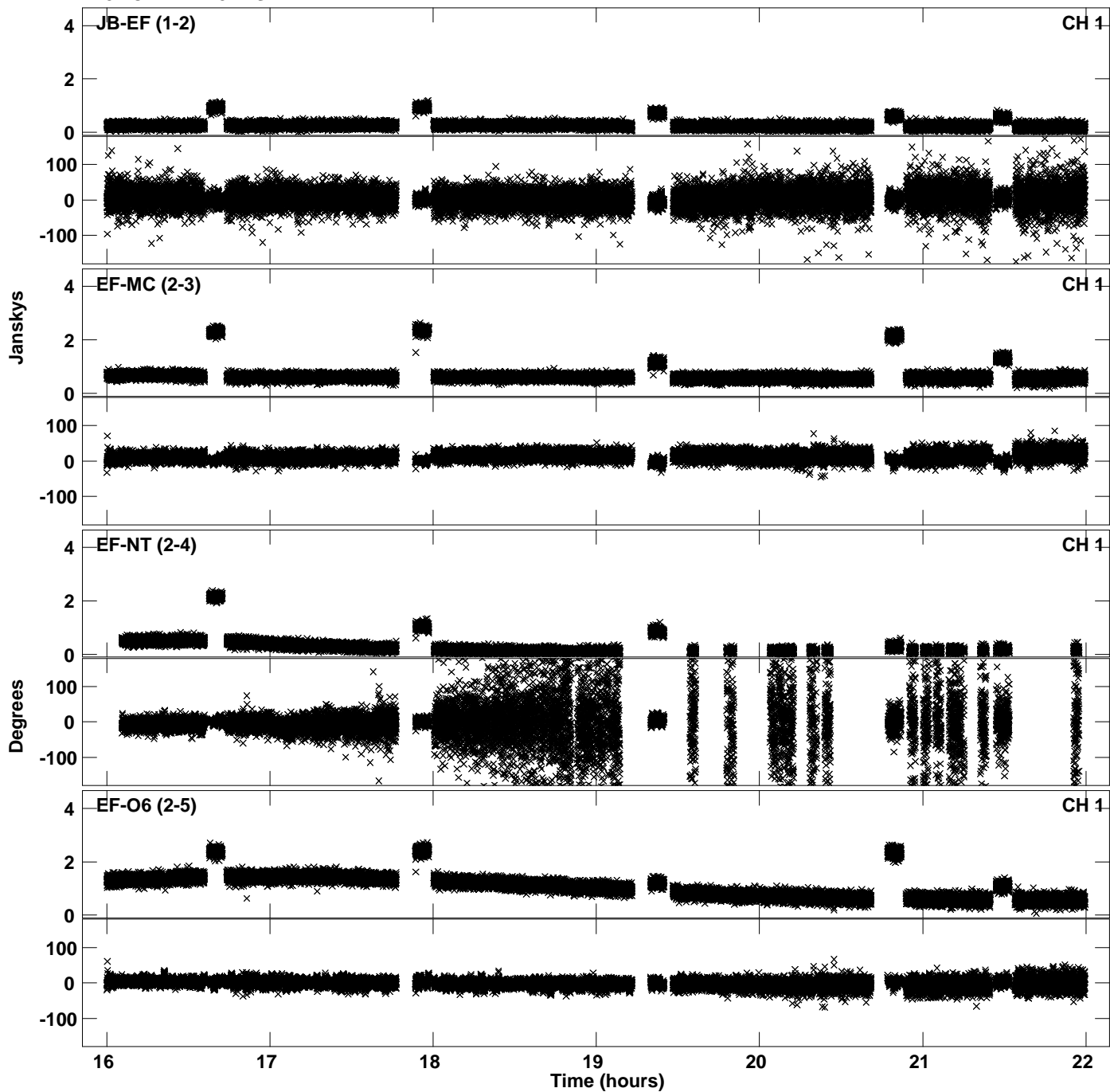

Plot file version 32 created 11-APR-2019 16:16:25  
Amplitude andPhase vs Time for EB064D.UVDATA.1 Vect aver. CL # 3  
IF 3 CHAN 1 - 32 STK RR

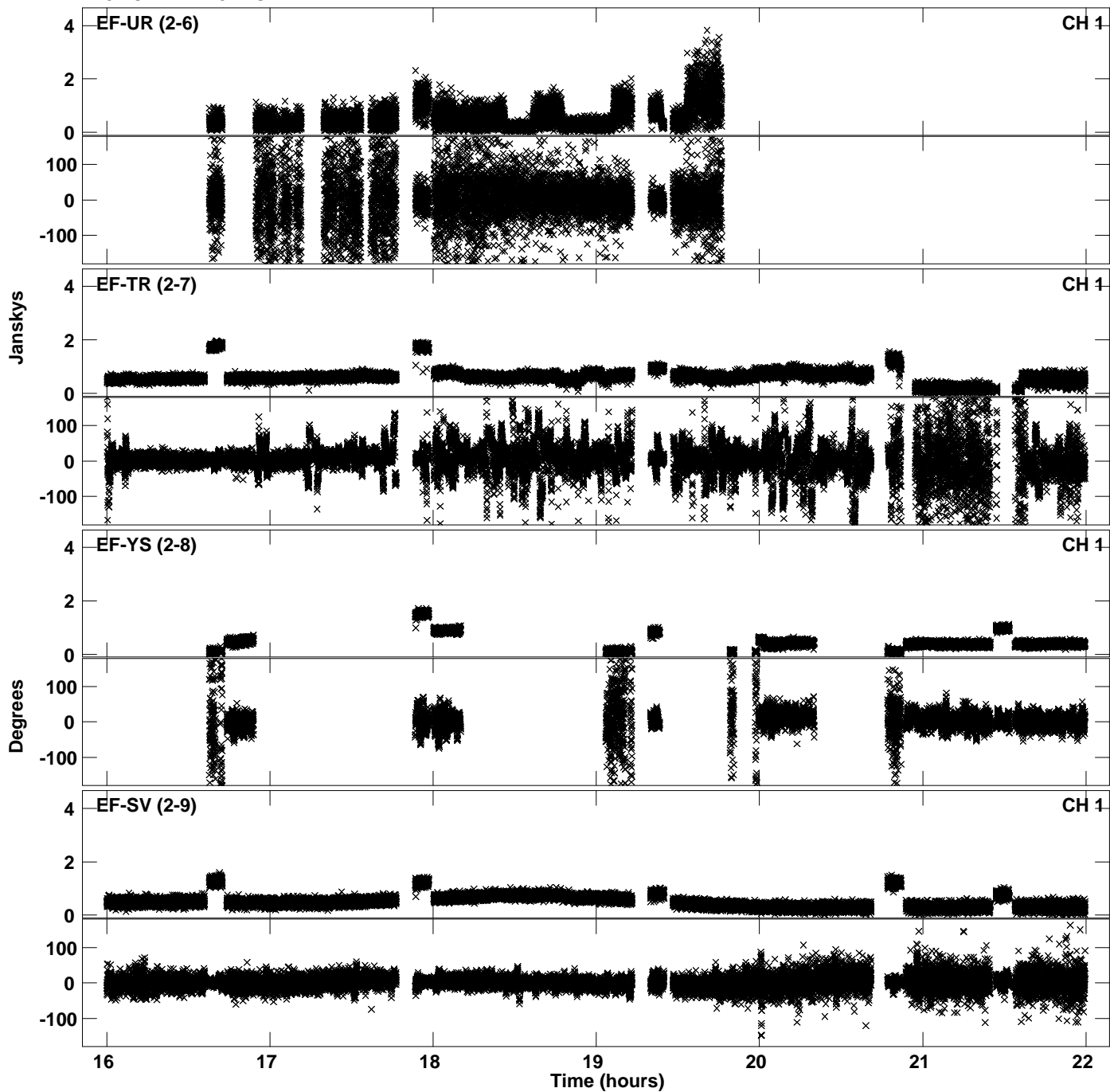



Plot file version 33 created 11-APR-2019 16:16:25  
Amplitude andPhase vs Time for EB064D.UVDATA.1 Vect aver. CL # 3  
IF 3 CHAN 1 - 32 STK RR

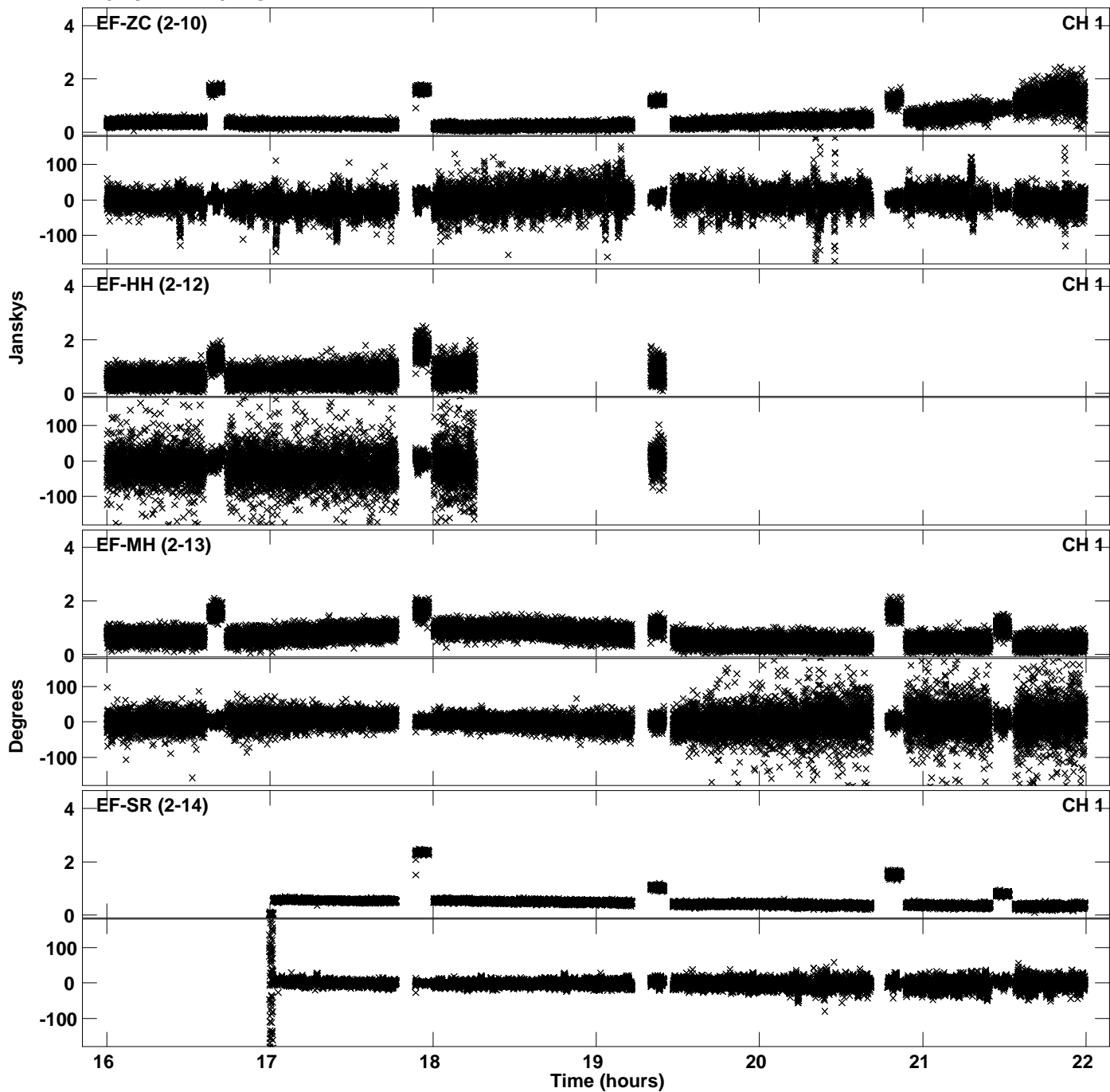

Plot file version 34 created 11-APR-2019 16:16:45  
Amplitude and Phase vs Time for EB064D.UVDATA.1 Vect aver. CL # 3  
IF 4 CHAN 1 - 32 STK RR

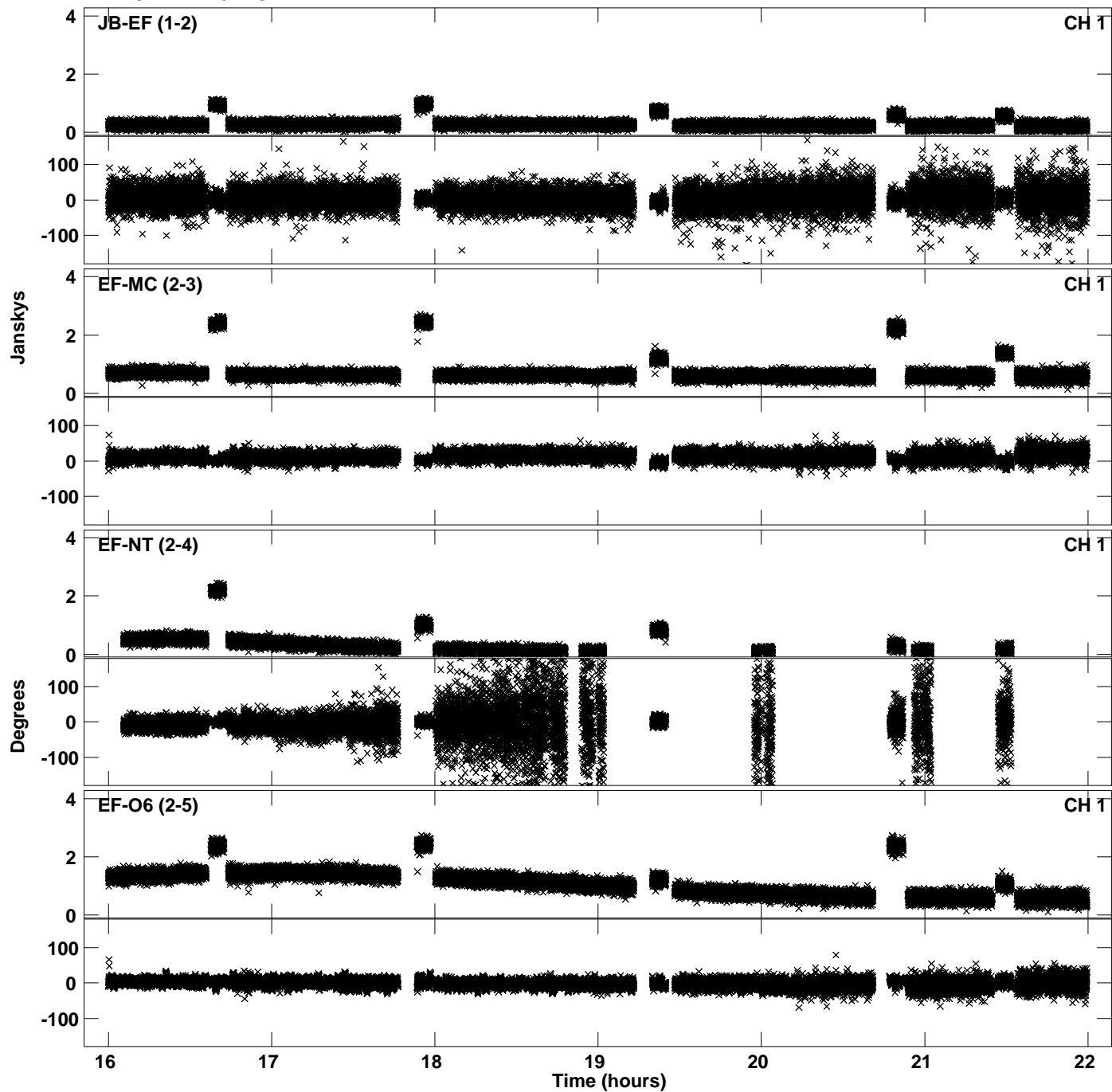

PLot file version 35 created 11-APR-2019 16:16:45  
Amplitude andPhase vs Time for EB064D.UVDATA.1 Vect aver. CL # 3  
IF 4 CHAN 1 - 32 STK RR

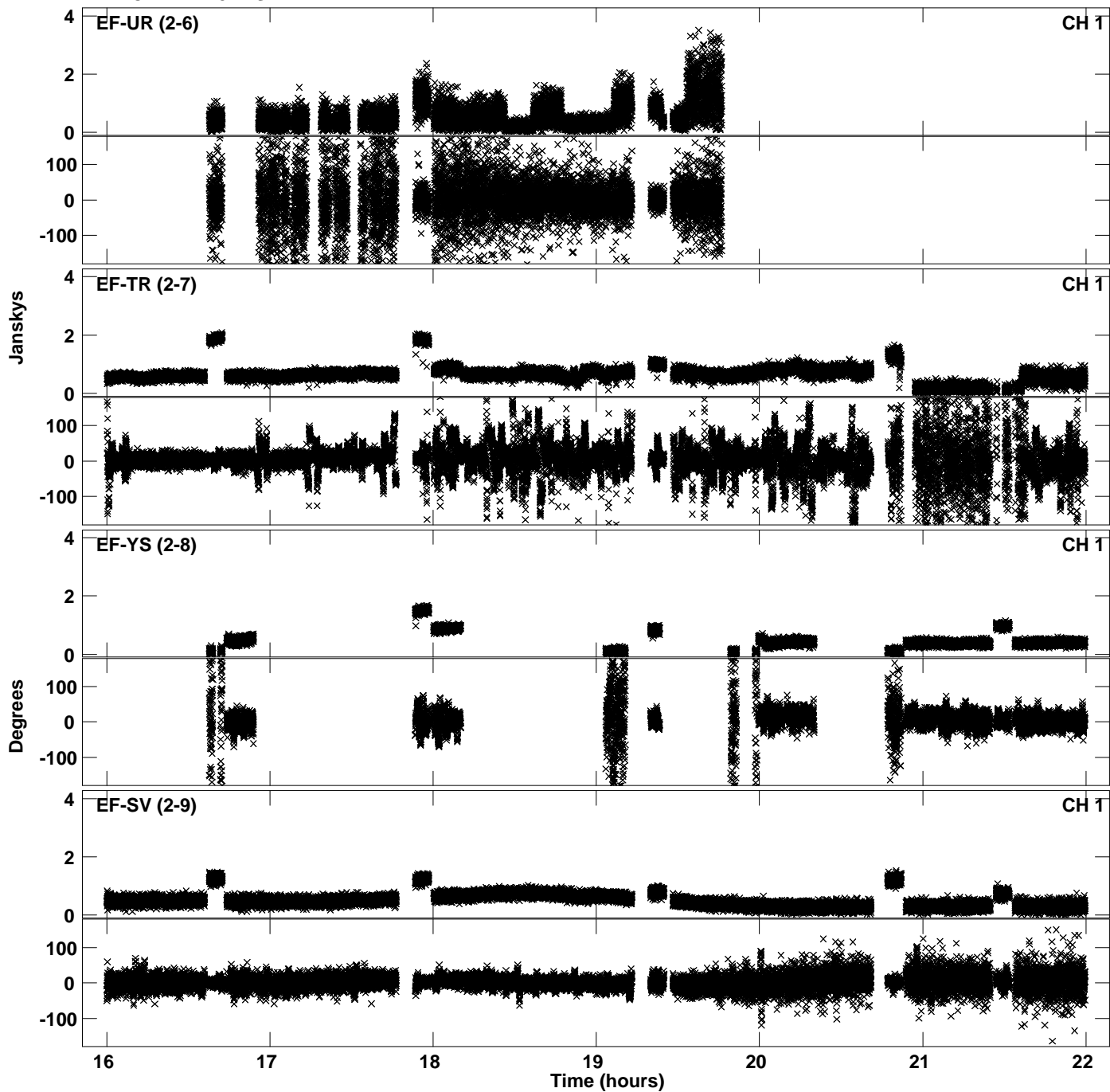

PLot file version 36 created 11-APR-2019 16:16:45  
Amplitude andPhase vs Time for EB064D.UVDATA.1 Vect aver. CL # 3  
IF 4 CHAN 1 - 32 STK RR

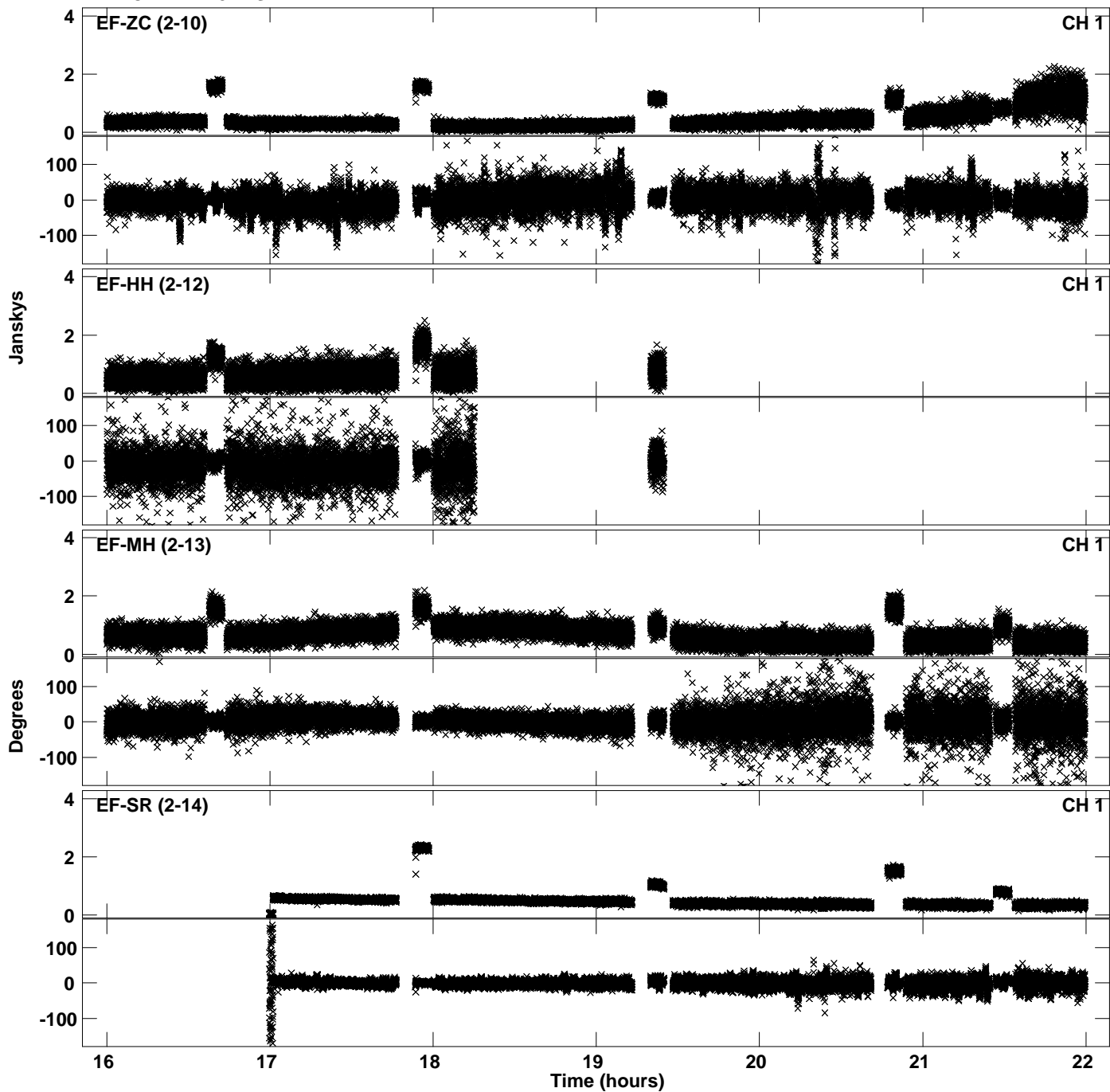

Plot file version 37 created 11-APR-2019 16:17:04  
Amplitude and Phase vs Time for EB064D.UVDATA.1 Vect aver. CL # 3  
IF 5 CHAN 1 - 32 STK RR

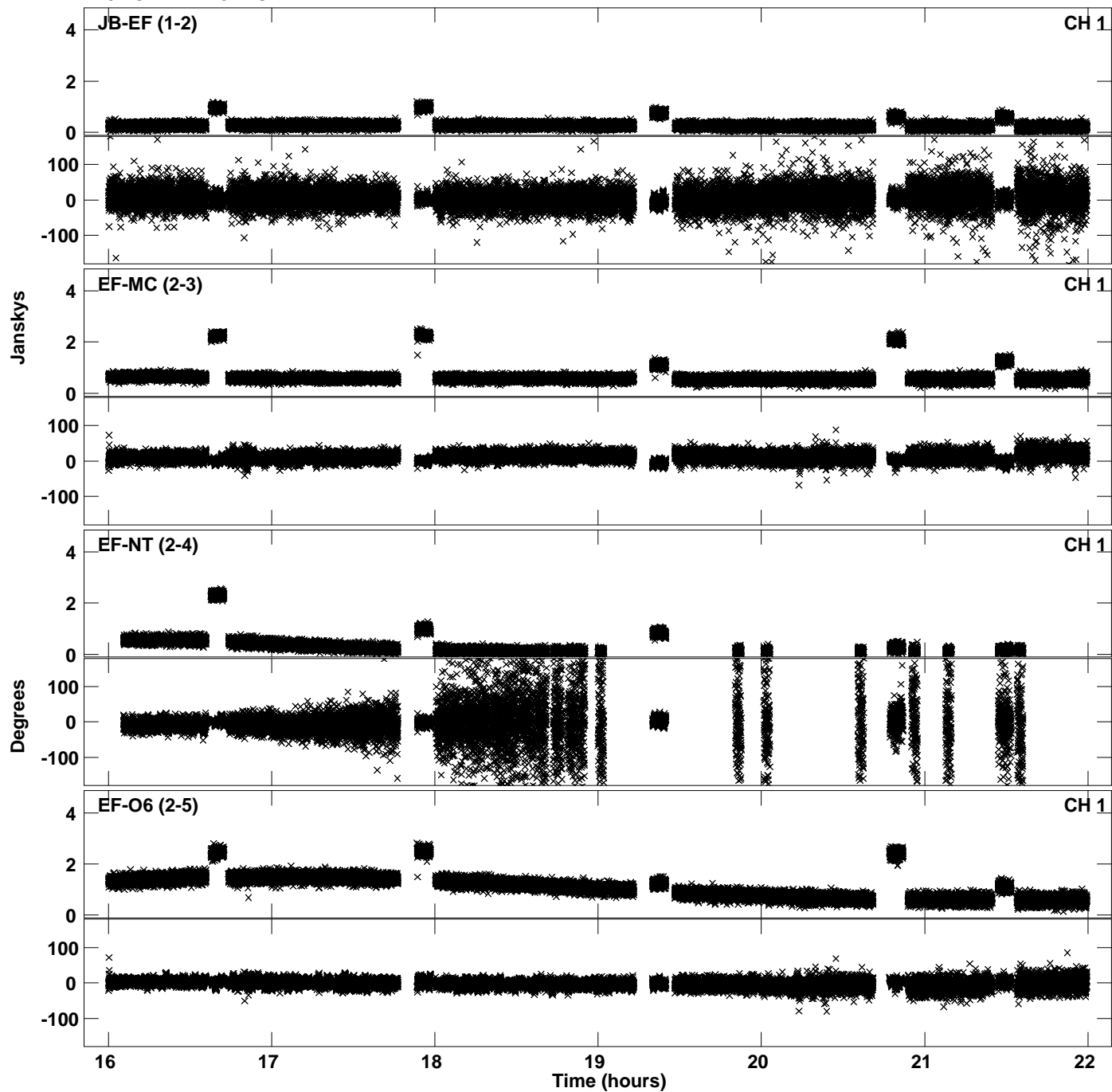

PLot file version 38 created 11-APR-2019 16:17:04  
Amplitude andPhase vs Time for EB064D.UVDATA.1 Vect aver. CL # 3  
IF 5 CHAN 1 - 32 STK RR

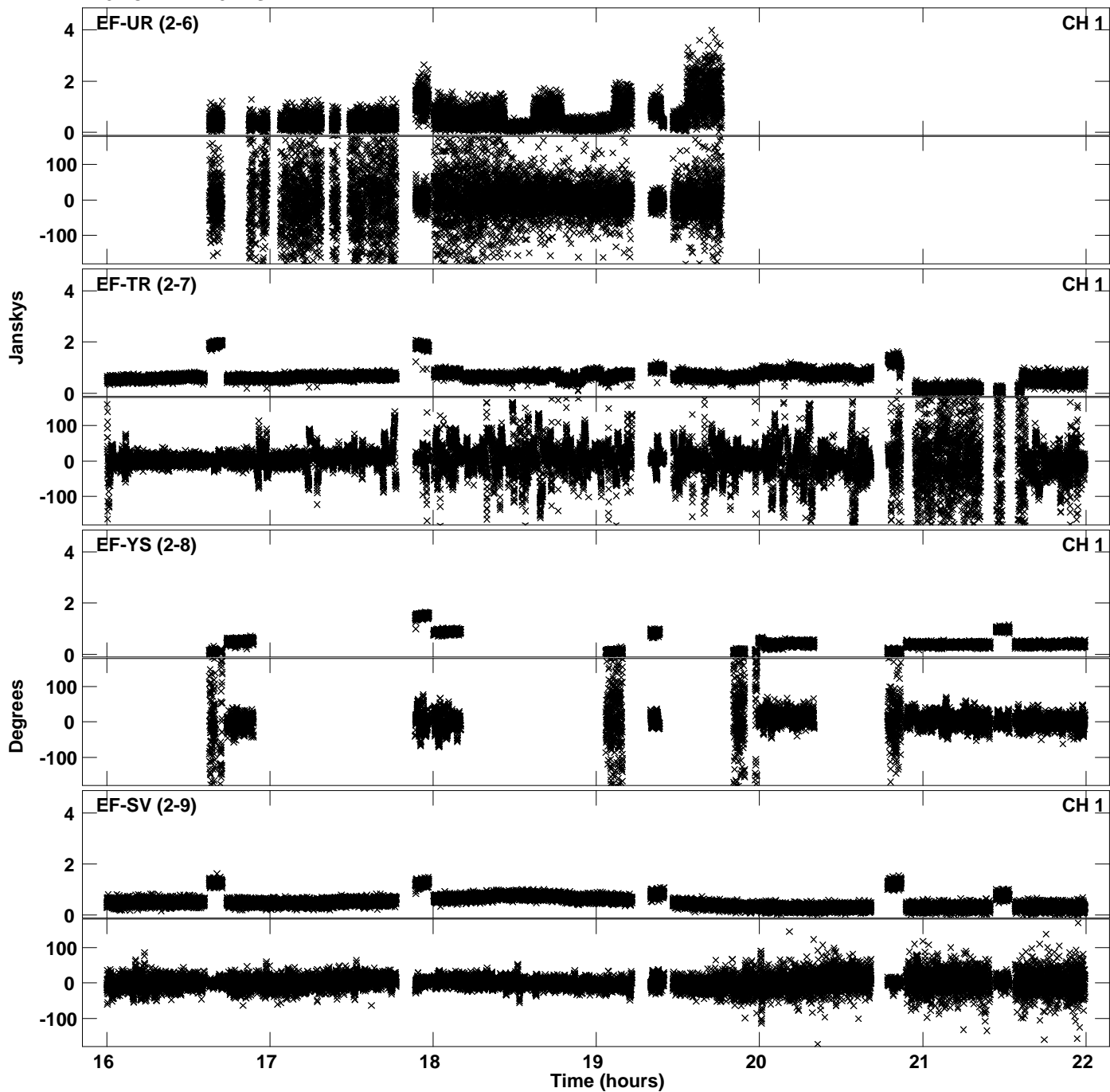

Plot file version 39 created 11-APR-2019 16:17:04  
Amplitude andPhase vs Time for EB064D.UVDATA.1 Vect aver. CL # 3  
IF 5 CHAN 1 - 32 STK RR

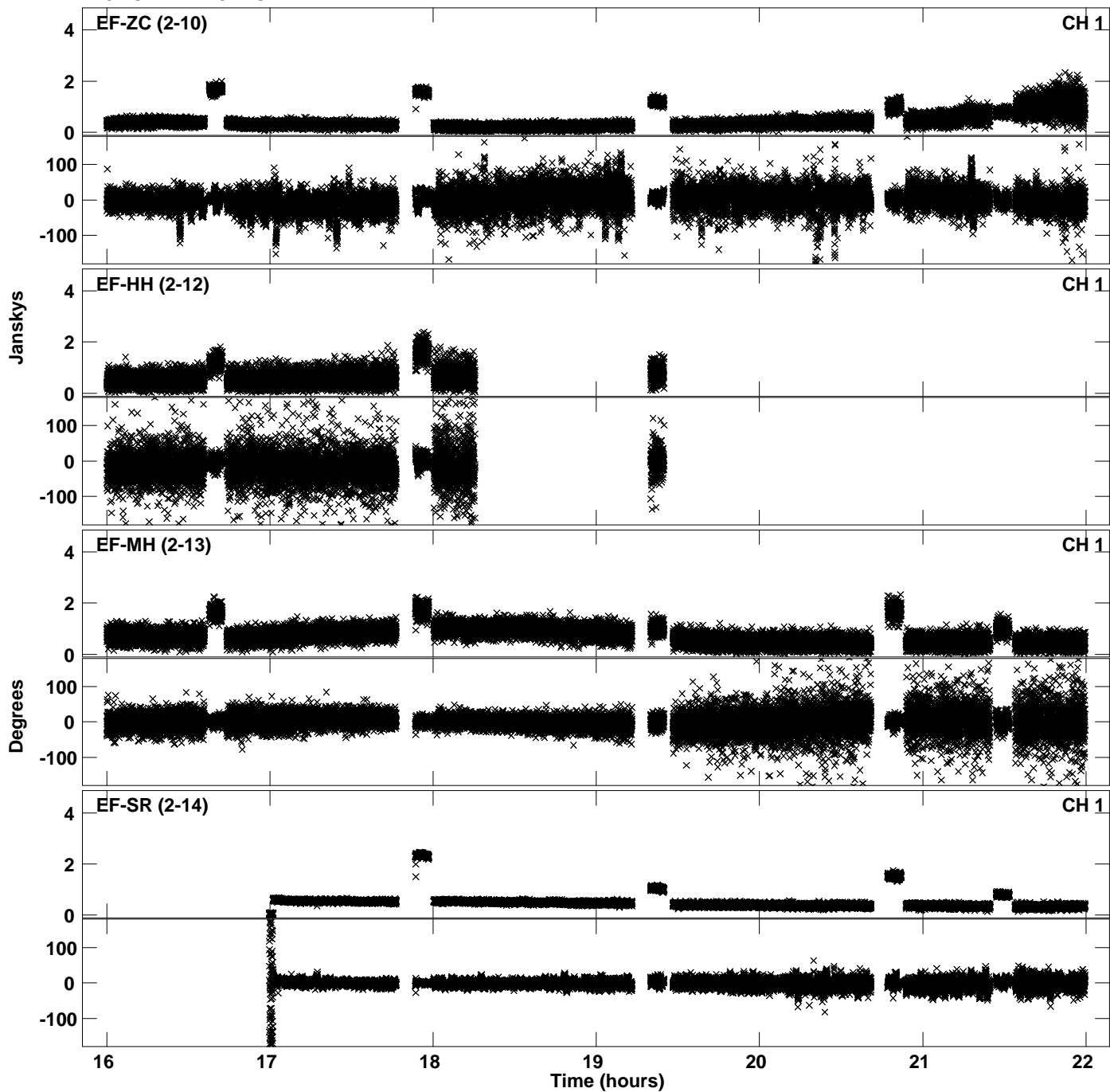

Plot file version 40 created 11-APR-2019 16:17:24  
Amplitude and Phase vs Time for EB064D.UVDATA.1 Vect aver. CL # 3  
IF 6 CHAN 1 - 32 STK RR

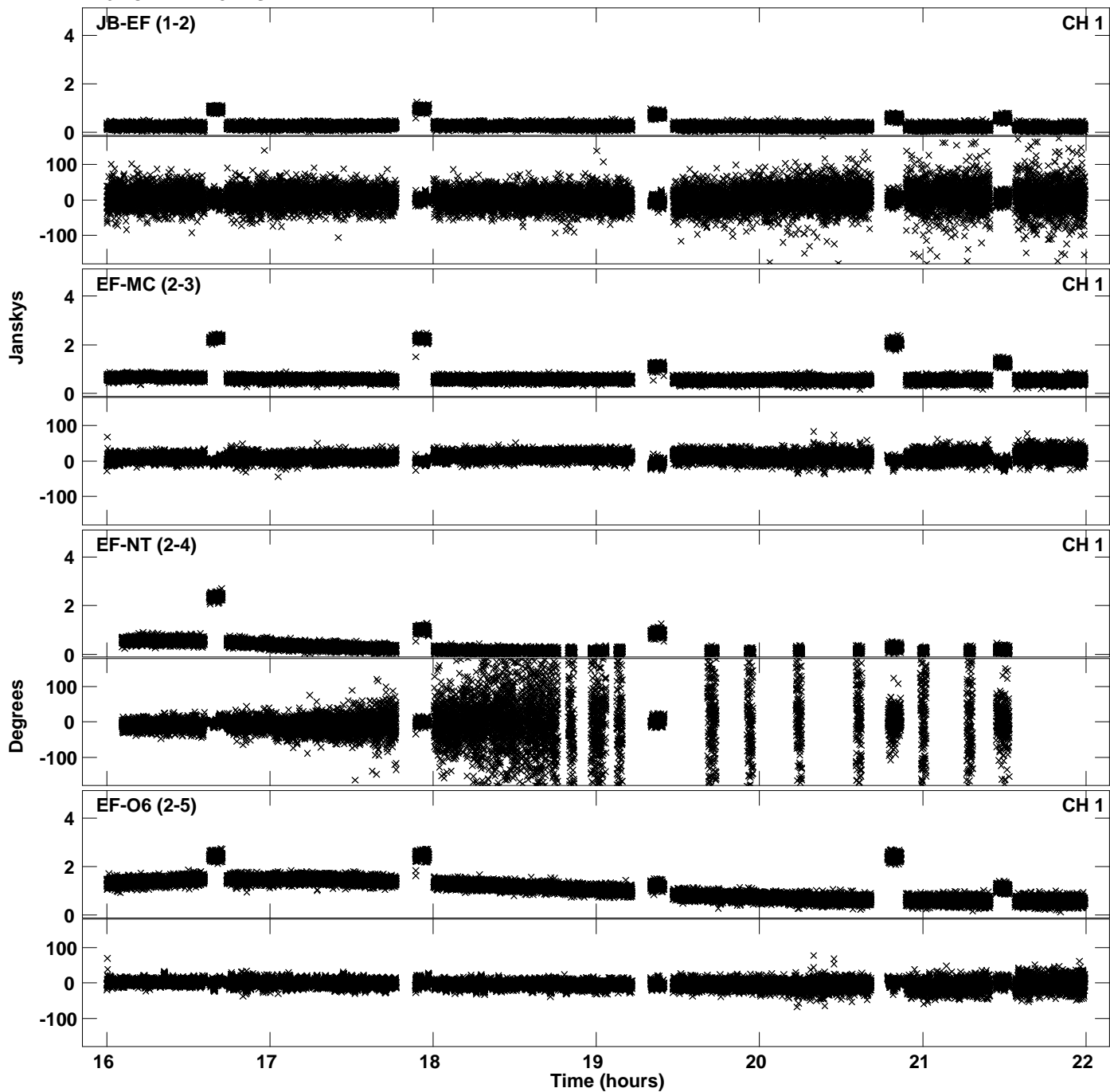



Plot file version 41 created 11-APR-2019 16:17:24  
Amplitude andPhase vs Time for EB064D.UVDATA.1 Vect aver. CL # 3  
IF 6 CHAN 1 - 32 STK RR

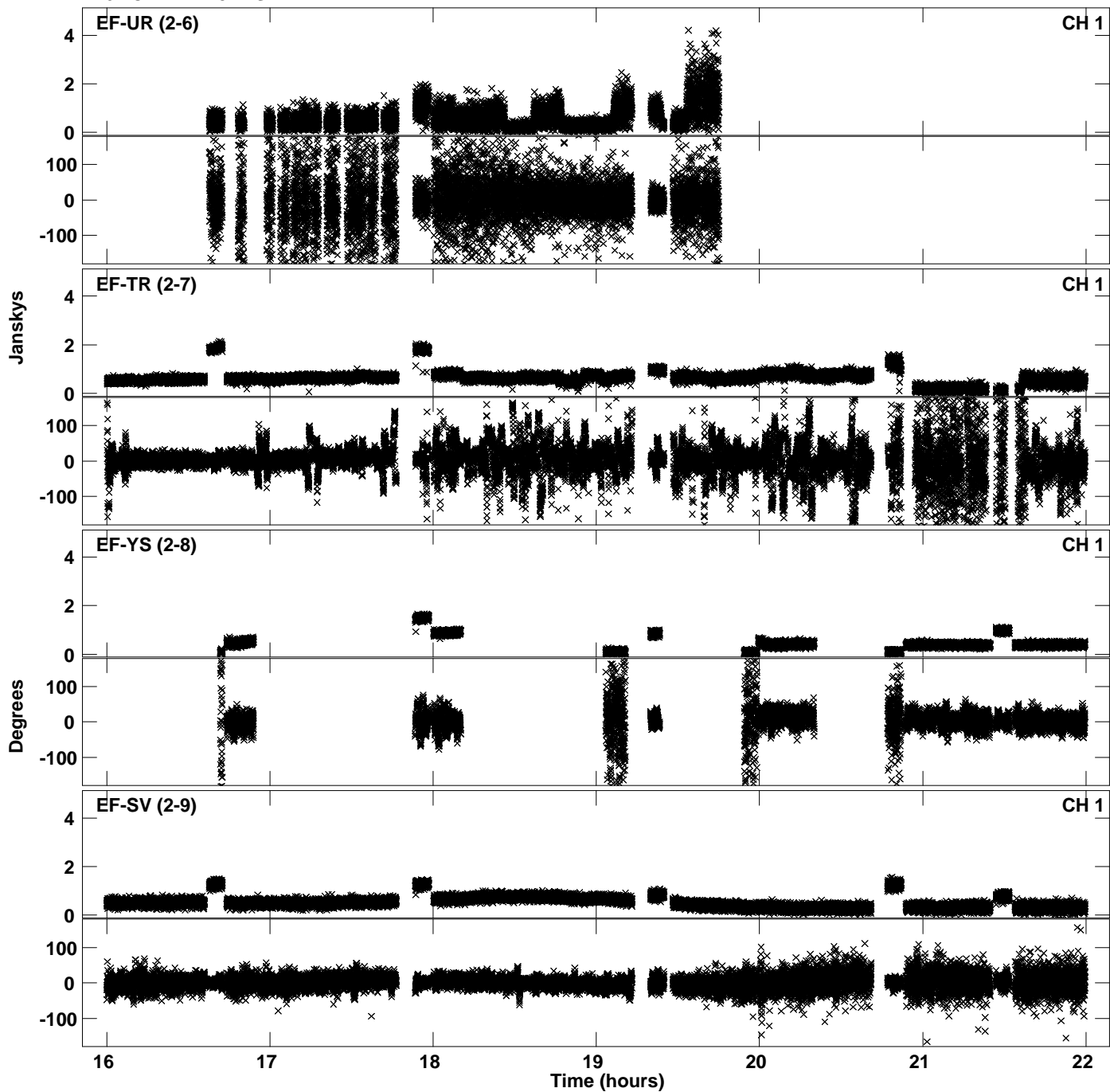

Plot file version 42 created 11-APR-2019 16:17:24  
Amplitude and Phase vs Time for EB064D.UVDATA.1 Vect aver. CL # 3  
IF 6 CHAN 1 - 32 STK RR

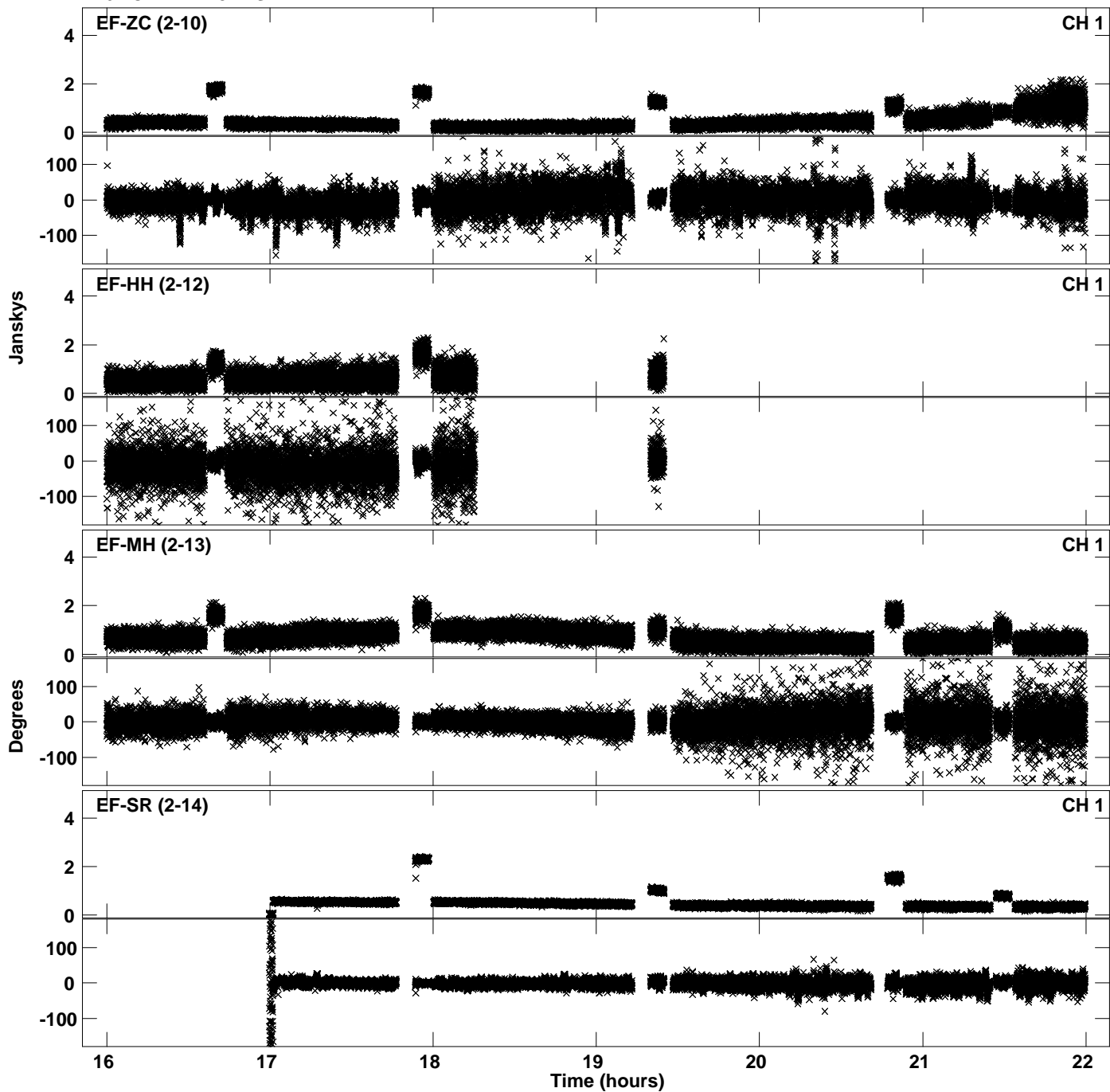

Plot file version 43 created 11-APR-2019 16:17:43  
Amplitude and Phase vs Time for EB064D.UVDATA.1 Vect aver. CL # 3  
IF 7 CHAN 1 - 32 STK RR

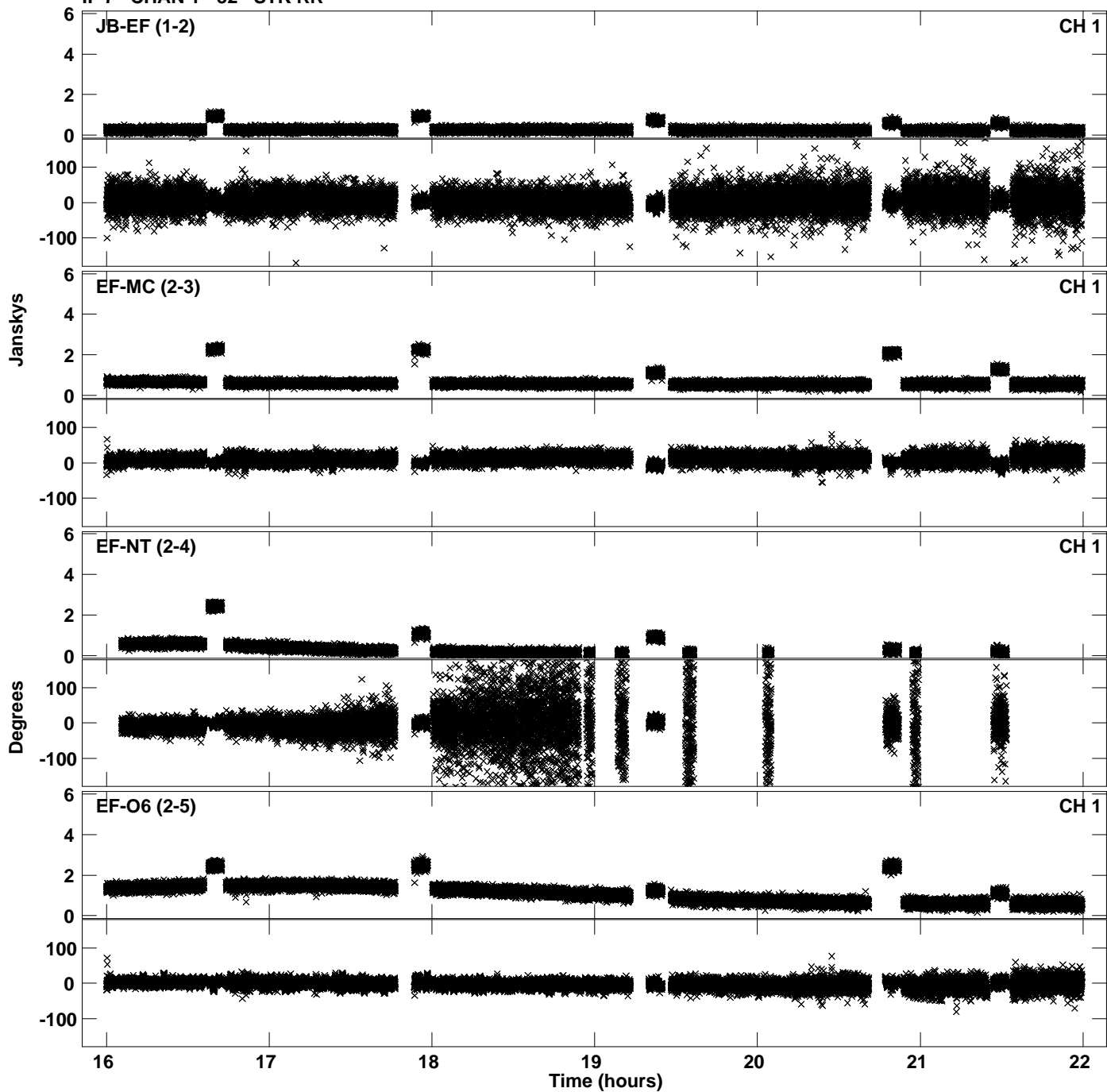

Plot file version 44 created 11-APR-2019 16:17:44  
Amplitude andPhase vs Time for EB064D.UVDATA.1 Vect aver. CL # 3  
IF 7 CHAN 1 - 32 STK RR

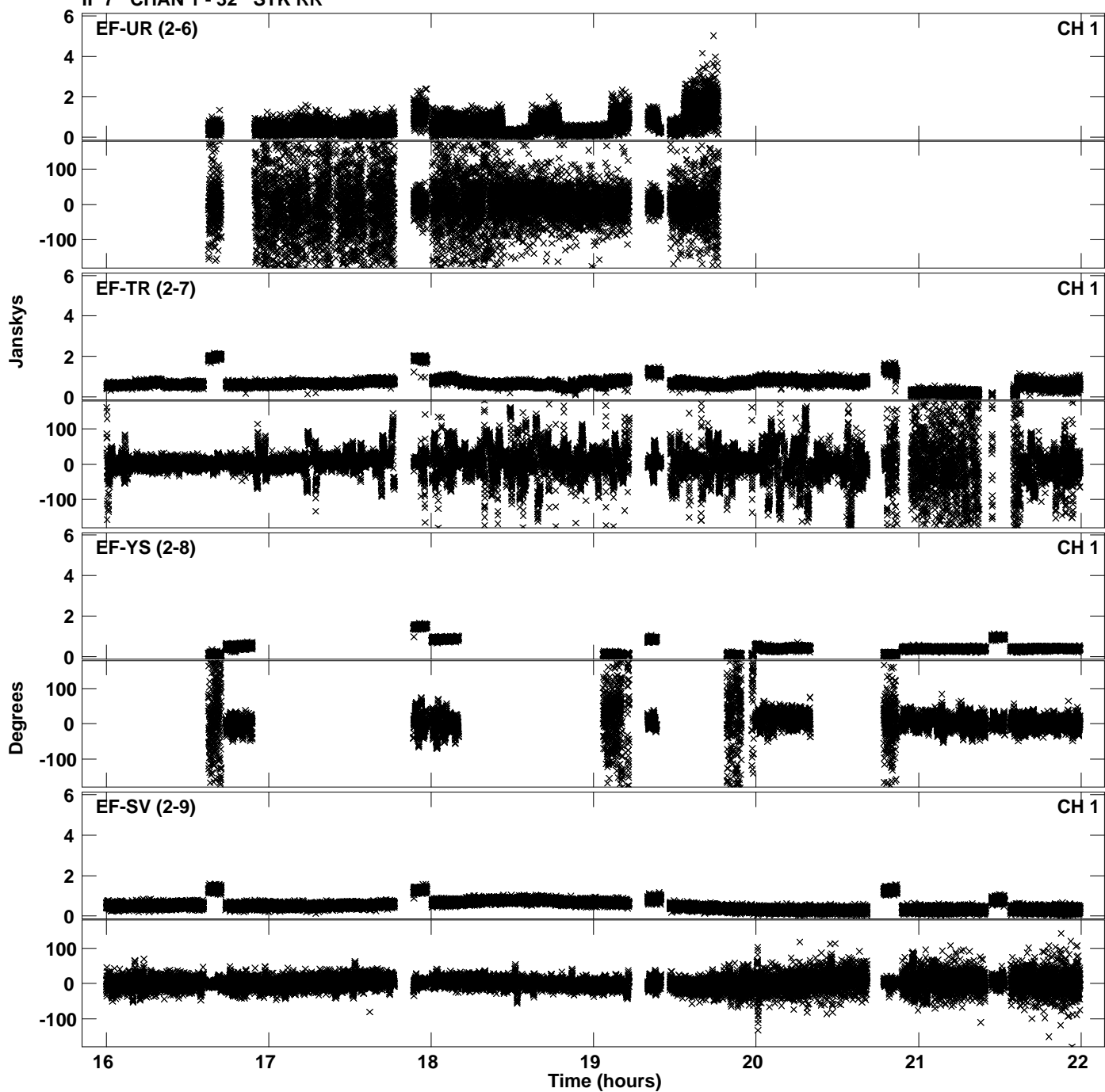

Plot file version 45 created 11-APR-2019 16:17:44  
Amplitude and Phase vs Time for EB064D.UVDATA.1 Vect aver. CL # 3  
IF 7 CHAN 1 - 32 STK RR

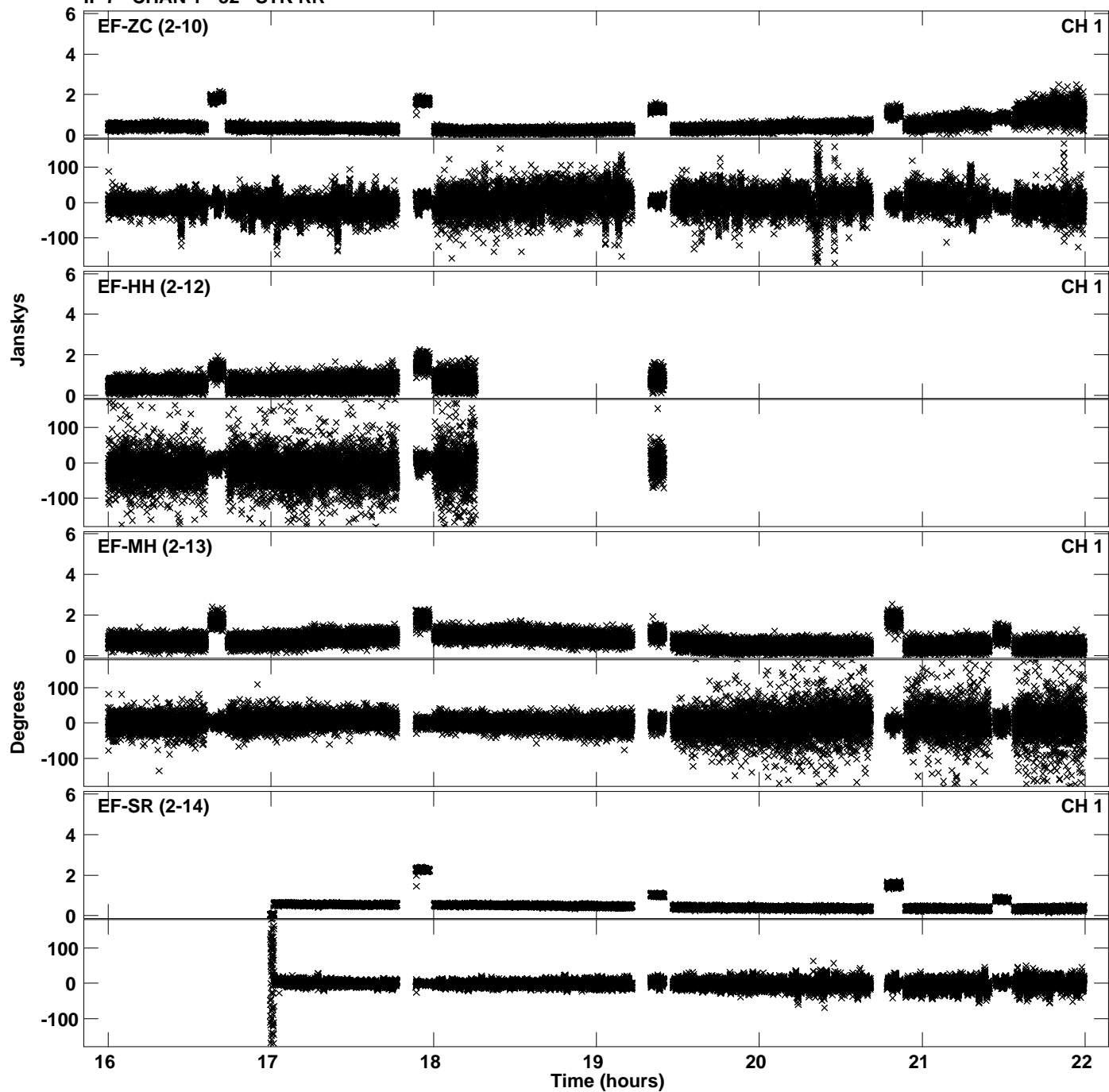

Plot file version 46 created 11-APR-2019 16:18:03  
Amplitude and Phase vs Time for EB064D.UVDATA.1 Vect aver. CL # 3  
IF 8 CHAN 1 - 32 STK RR

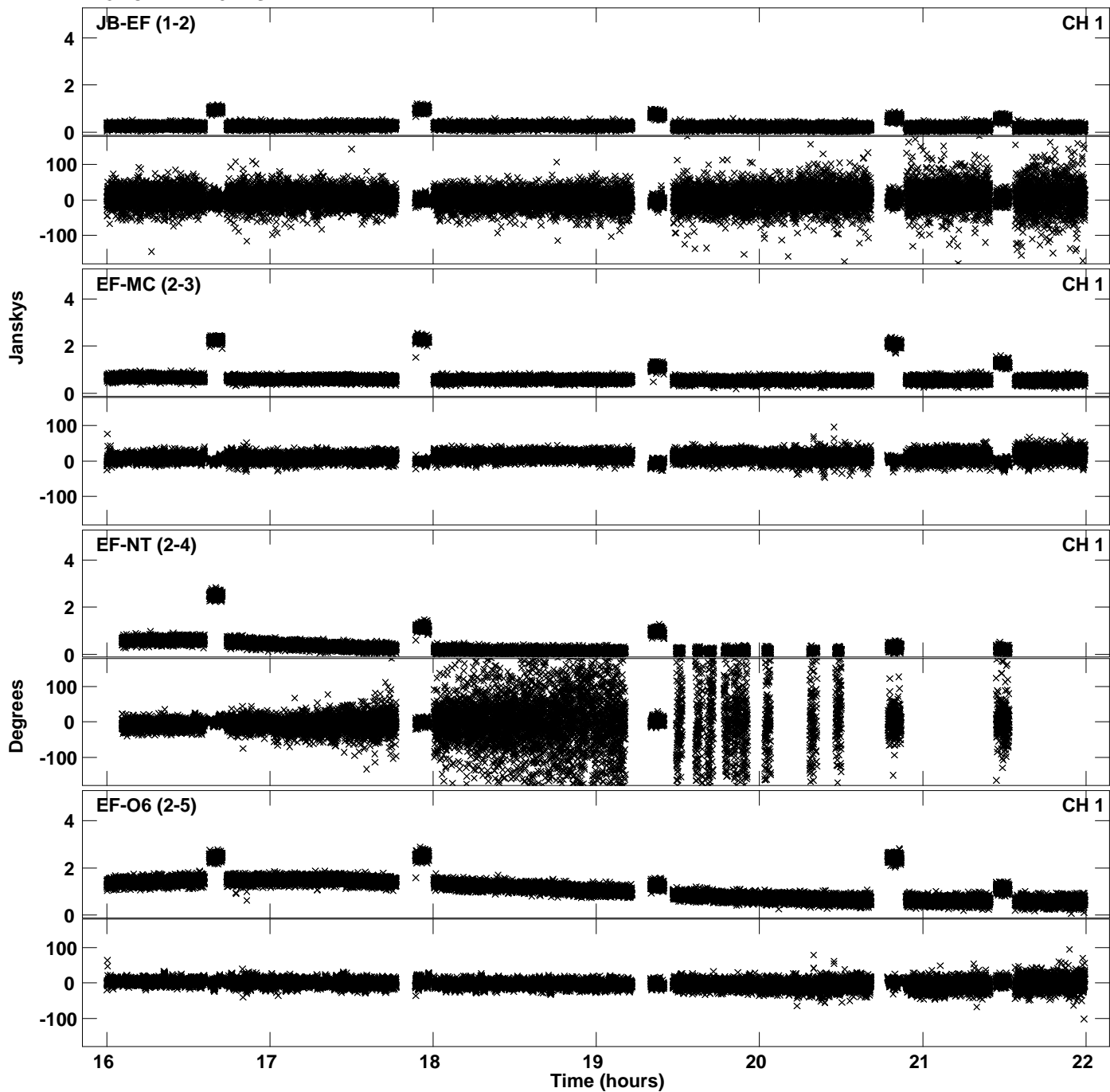

PLot file version 47 created 11-APR-2019 16:18:03  
Amplitude andPhase vs Time for EB064D.UVDATA.1 Vect aver. CL # 3  
IF 8 CHAN 1 - 32 STK RR

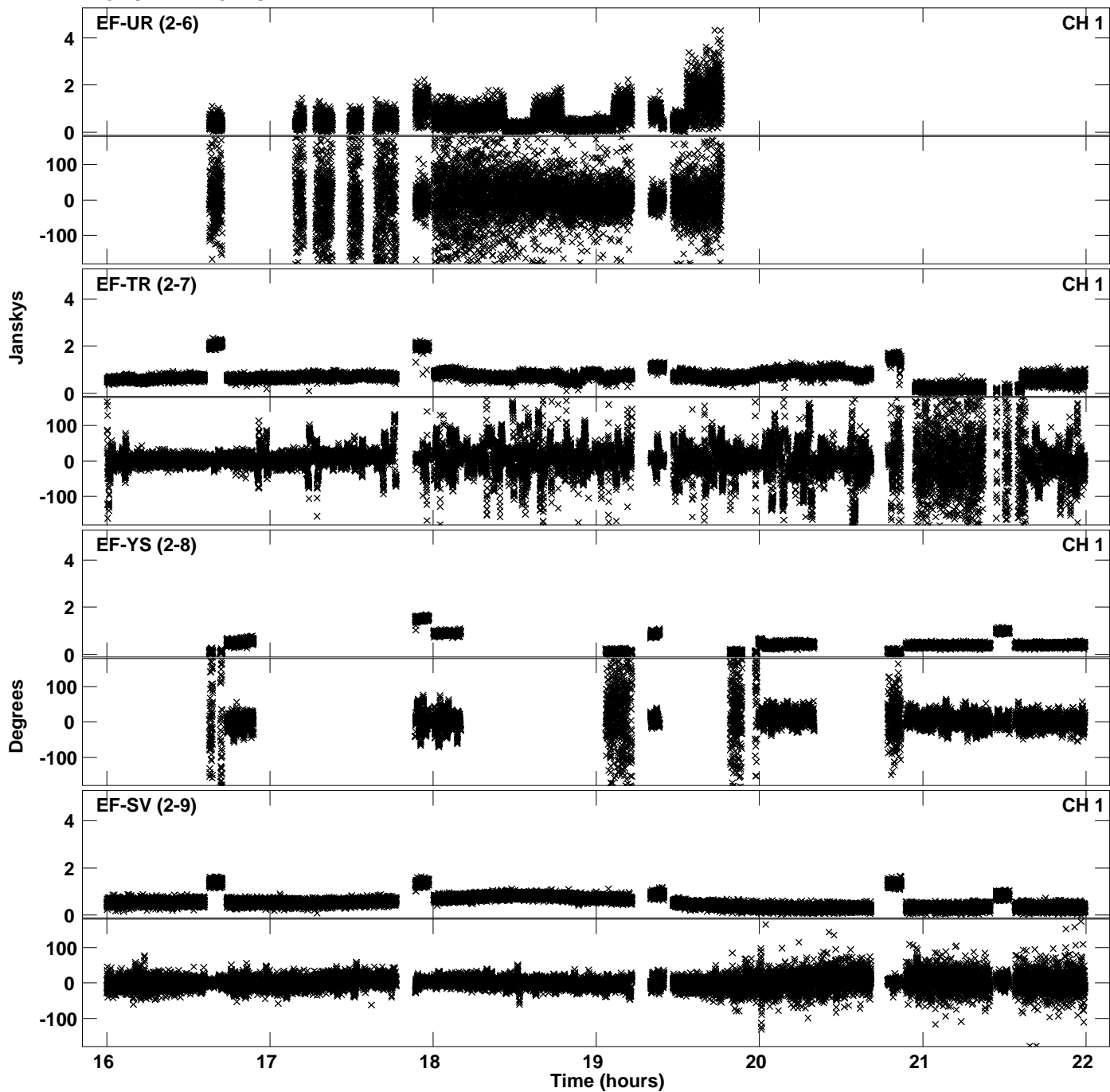

Plot file version 48 created 11-APR-2019 16:18:03  
Amplitude andPhase vs Time for EB064D.UVDATA.1 Vect aver. CL # 3  
IF 8 CHAN 1 - 32 STK RR

