

PLot file version 1 created 24-OCT-2019 11:43:22  
Amplitude andPhase vs Time for EB064E.UVDATA.1 Vect aver.  
IF 1 CHAN 1 - 32 STK LL

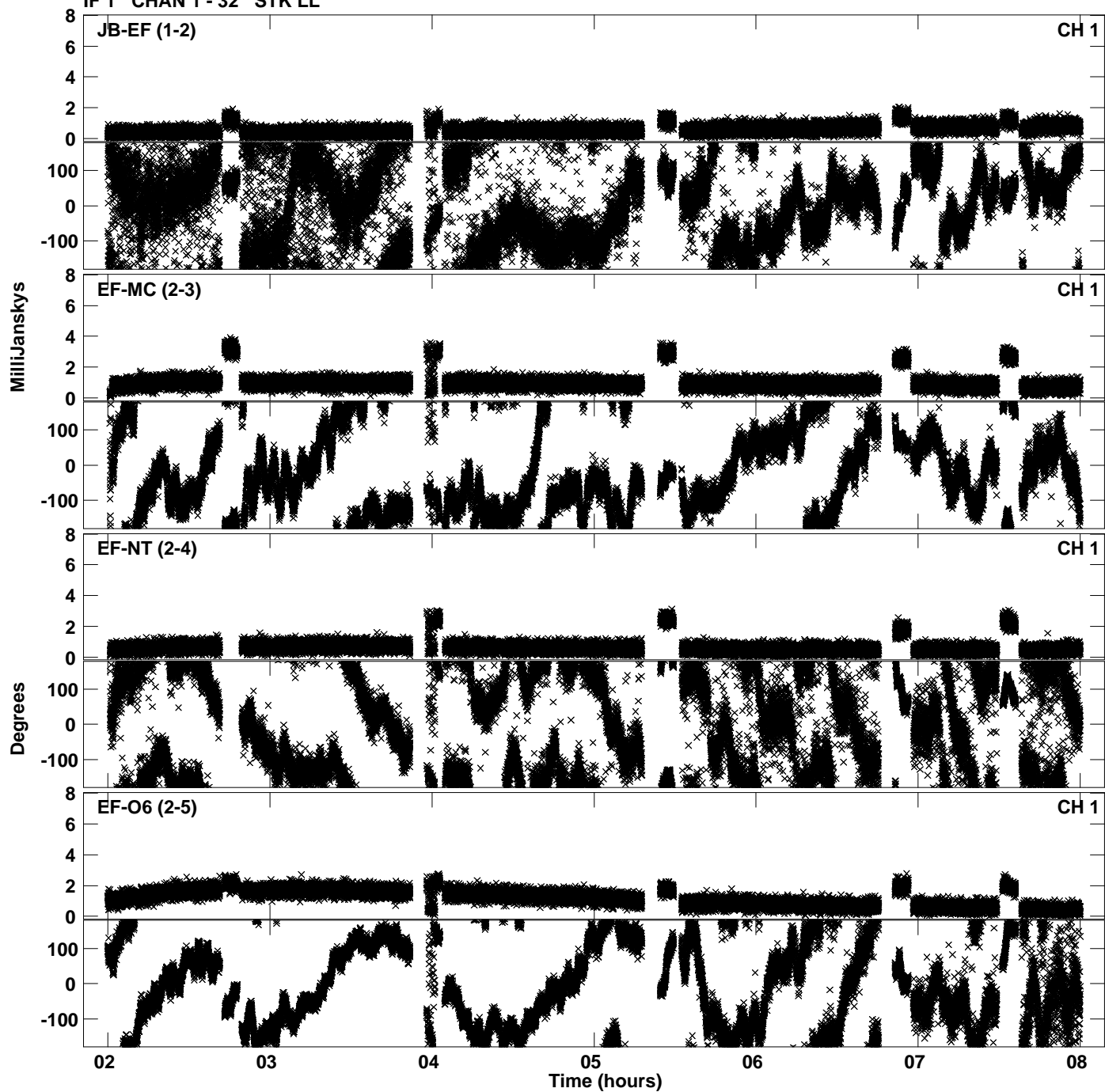

Plot file version 2 created 24-OCT-2019 11:43:22  
Amplitude andPhase vs Time for EB064E.UVDATA.1 Vect aver.  
IF 1 CHAN 1 - 32 STK LL

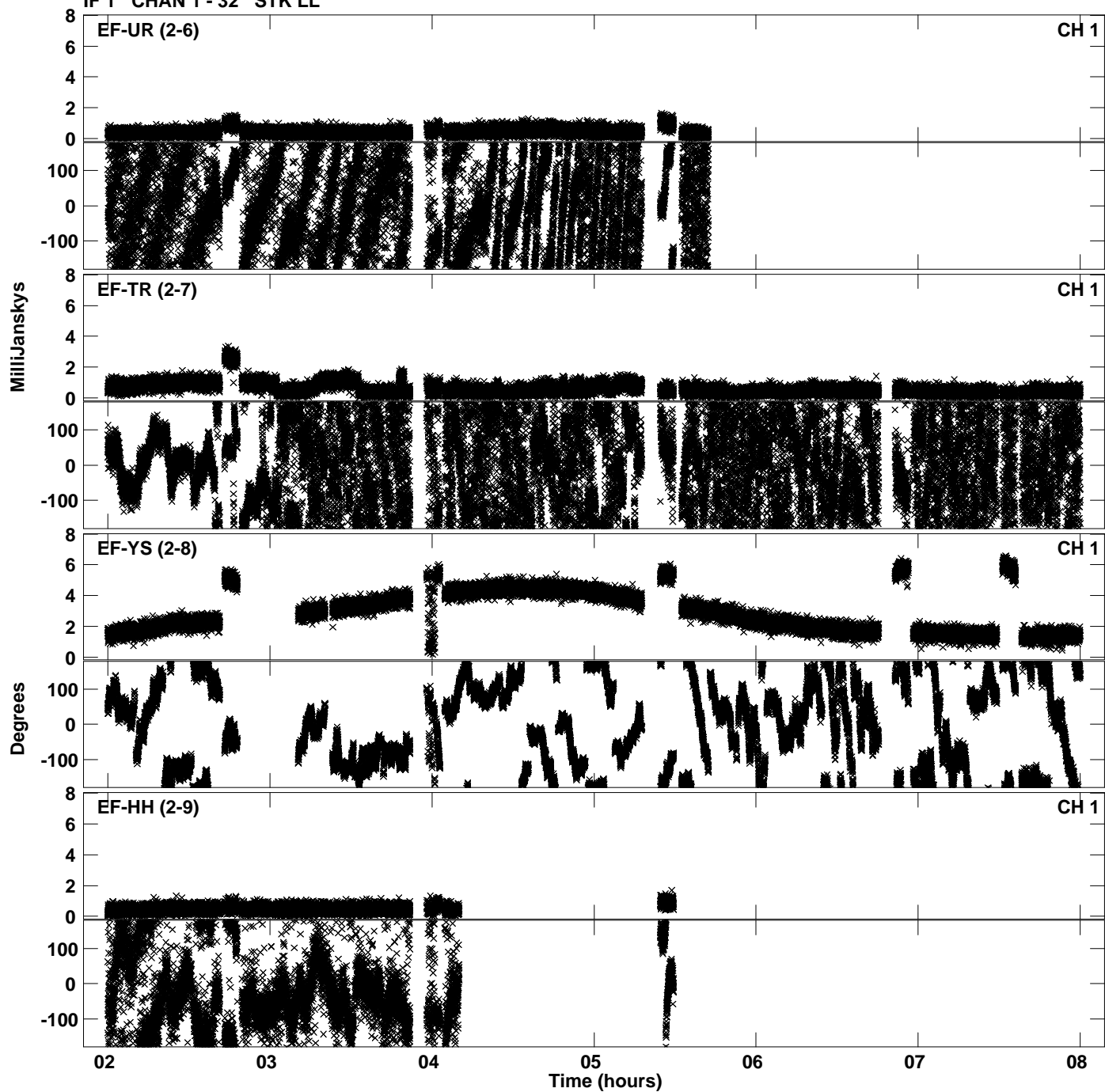

Plot file version 3 created 24-OCT-2019 11:43:22  
Amplitude and Phase vs Time for EB064E.UVDATA.1 Vect aver.  
IF 1 CHAN 1 - 32 STK LL

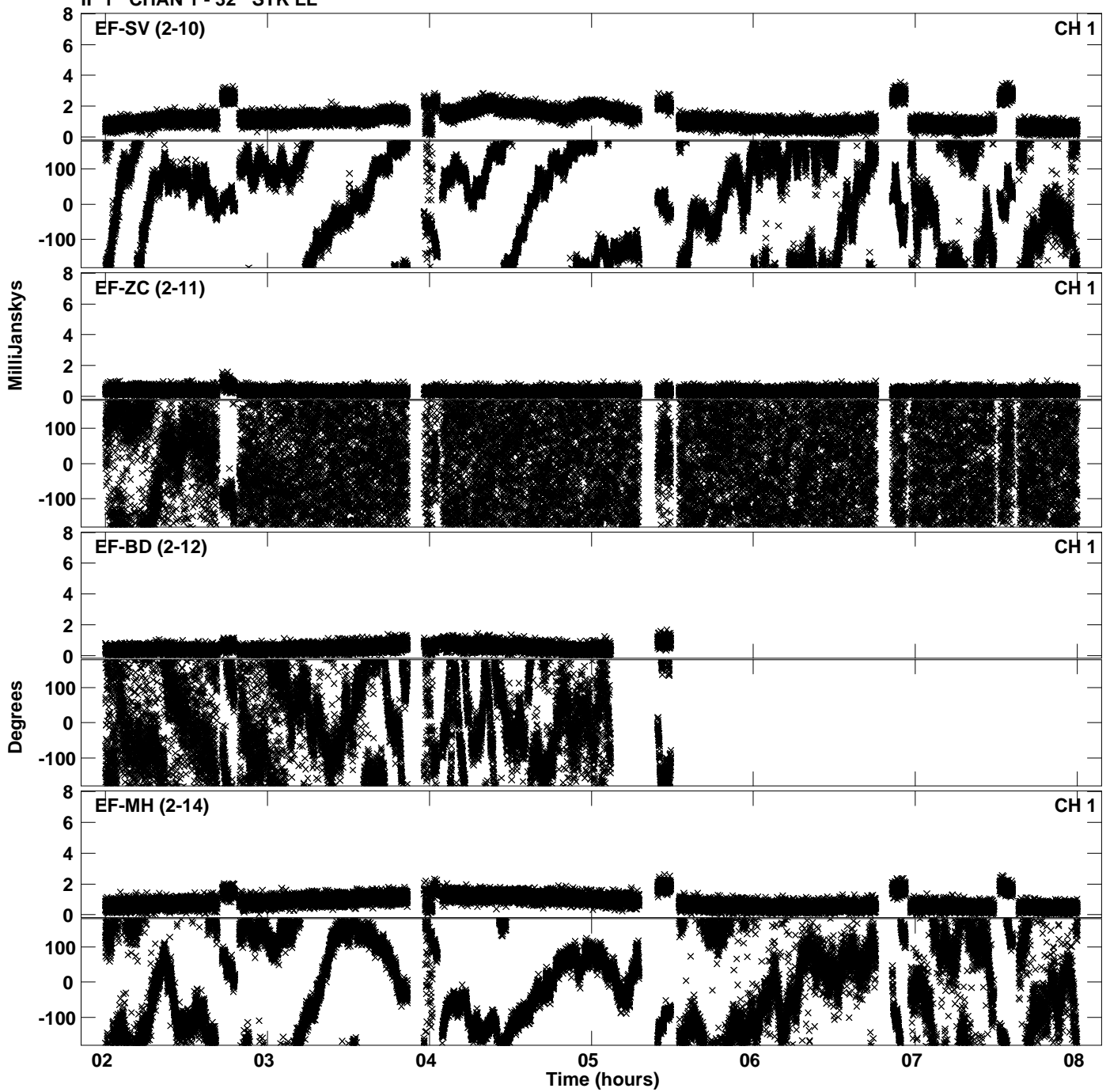

Plot file version 4 created 24-OCT-2019 11:43:37  
Amplitude andPhase vs Time for EB064E.UVDATA.1 Vect aver.  
IF 2 CHAN 1 - 32 STK LL

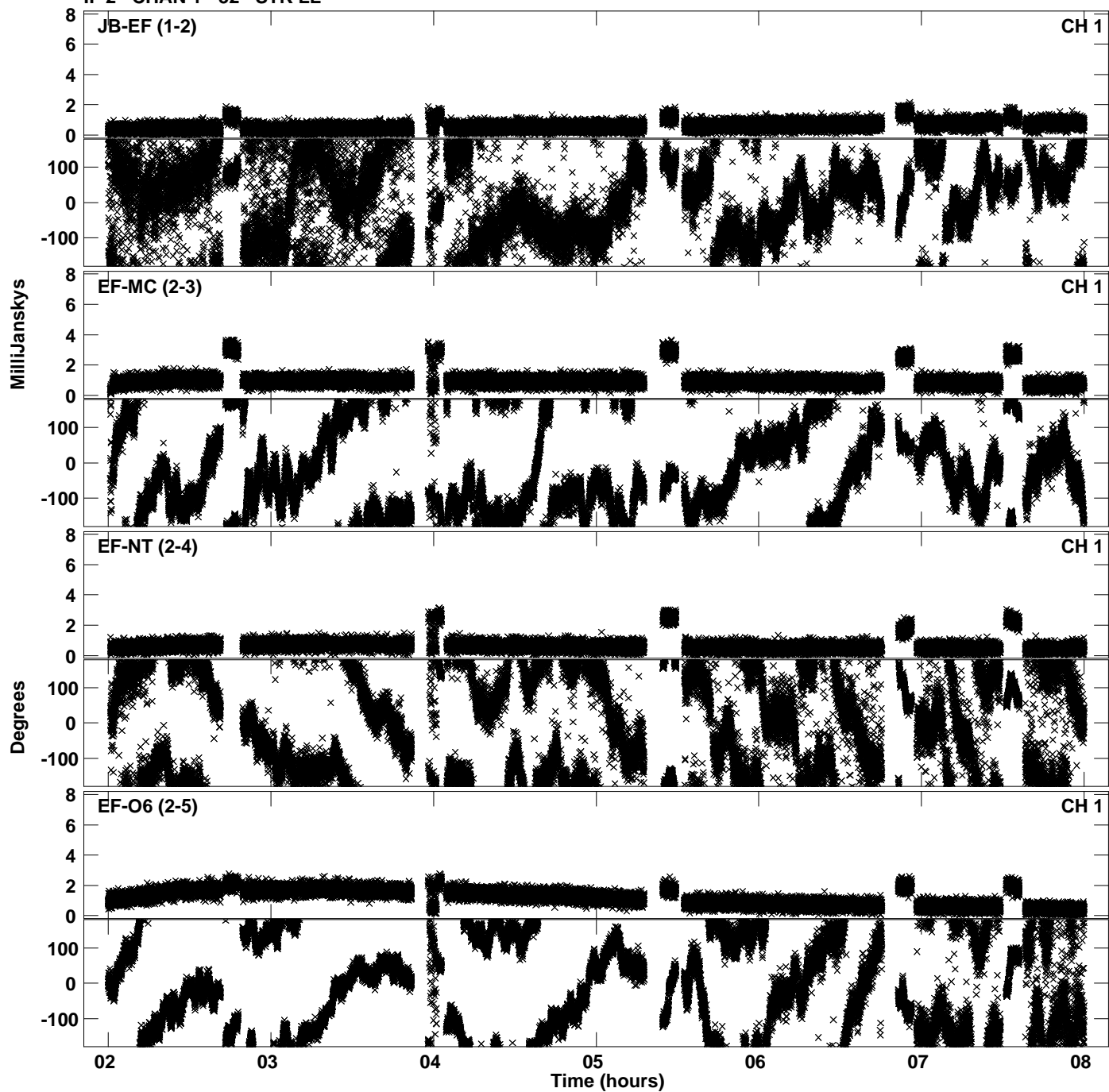

Plot file version 5 created 24-OCT-2019 11:43:37  
Amplitude andPhase vs Time for EB064E.UVDATA.1 Vect aver.  
IF 2 CHAN 1 - 32 STK LL

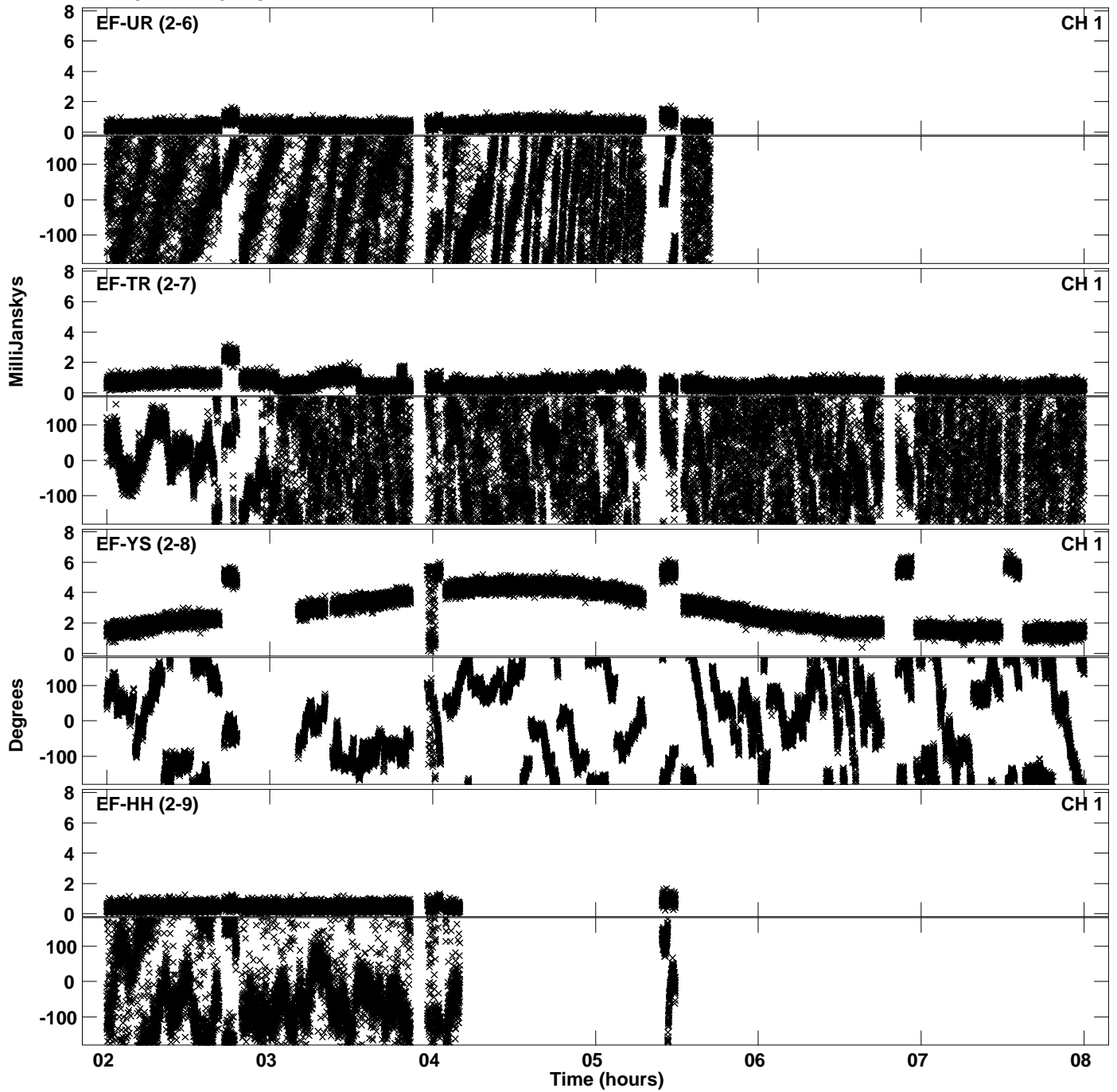

Plot file version 6 created 24-OCT-2019 11:43:37  
Amplitude and Phase vs Time for EB064E.UVDATA.1 Vect aver.  
IF 2 CHAN 1 - 32 STK LL

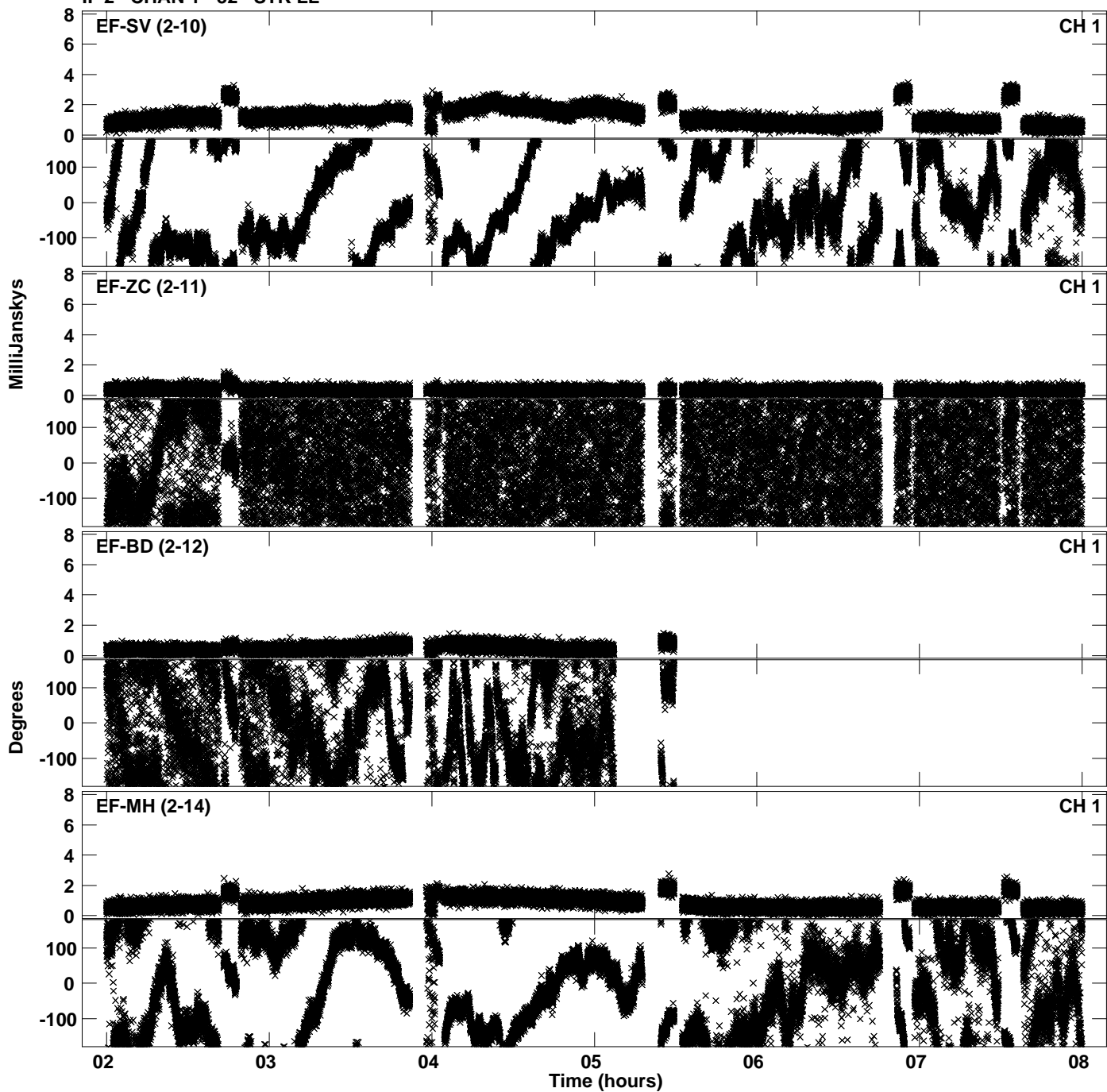

Plot file version 7 created 24-OCT-2019 11:43:52  
Amplitude andPhase vs Time for EB064E.UVDATA.1 Vect aver.  
IF 3 CHAN 1 - 32 STK LL

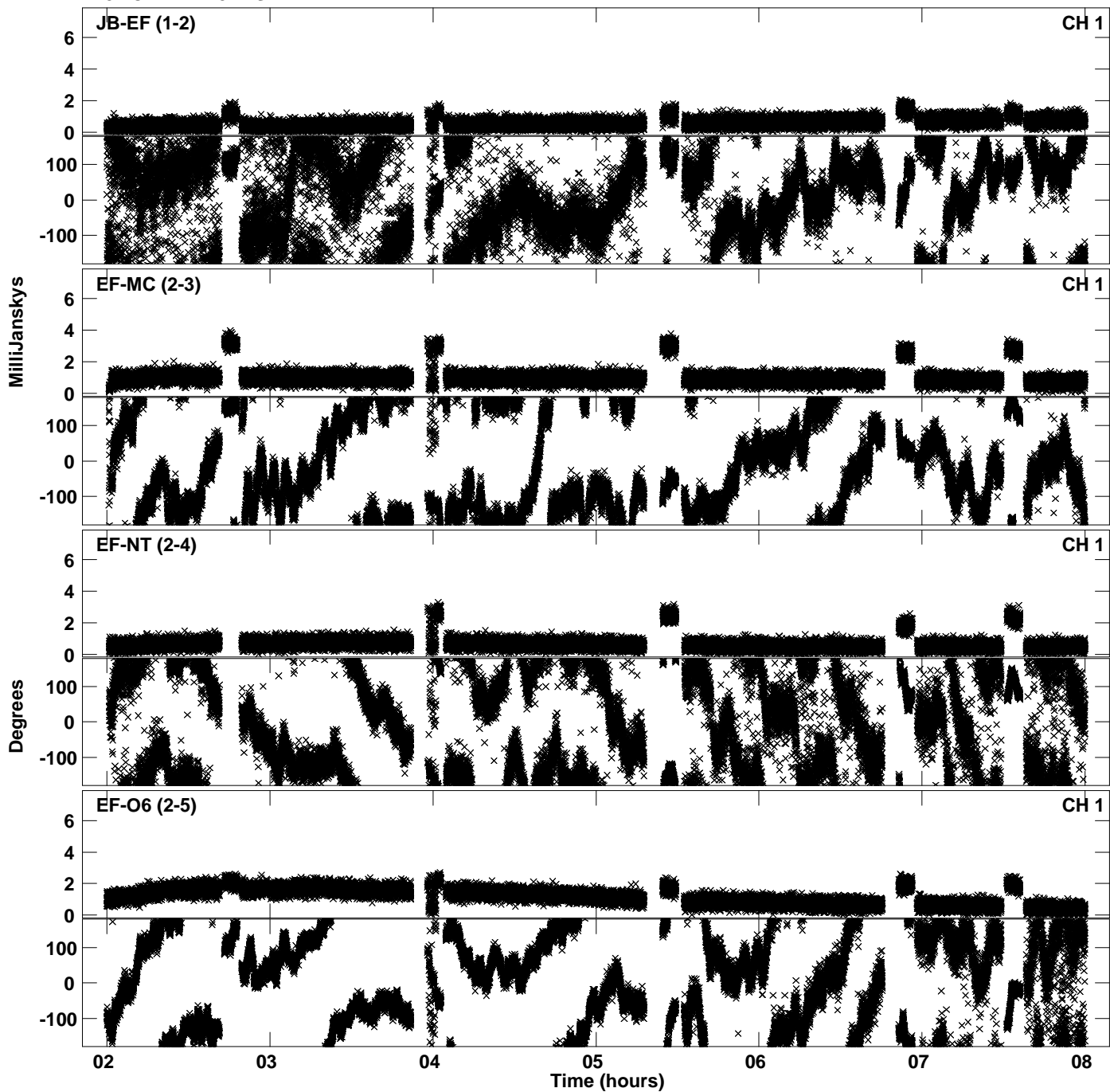

PLot file version 8 created 24-OCT-2019 11:43:52  
Amplitude andPhase vs Time for EB064E.UVDATA.1 Vect aver.  
IF 3 CHAN 1 - 32 STK LL

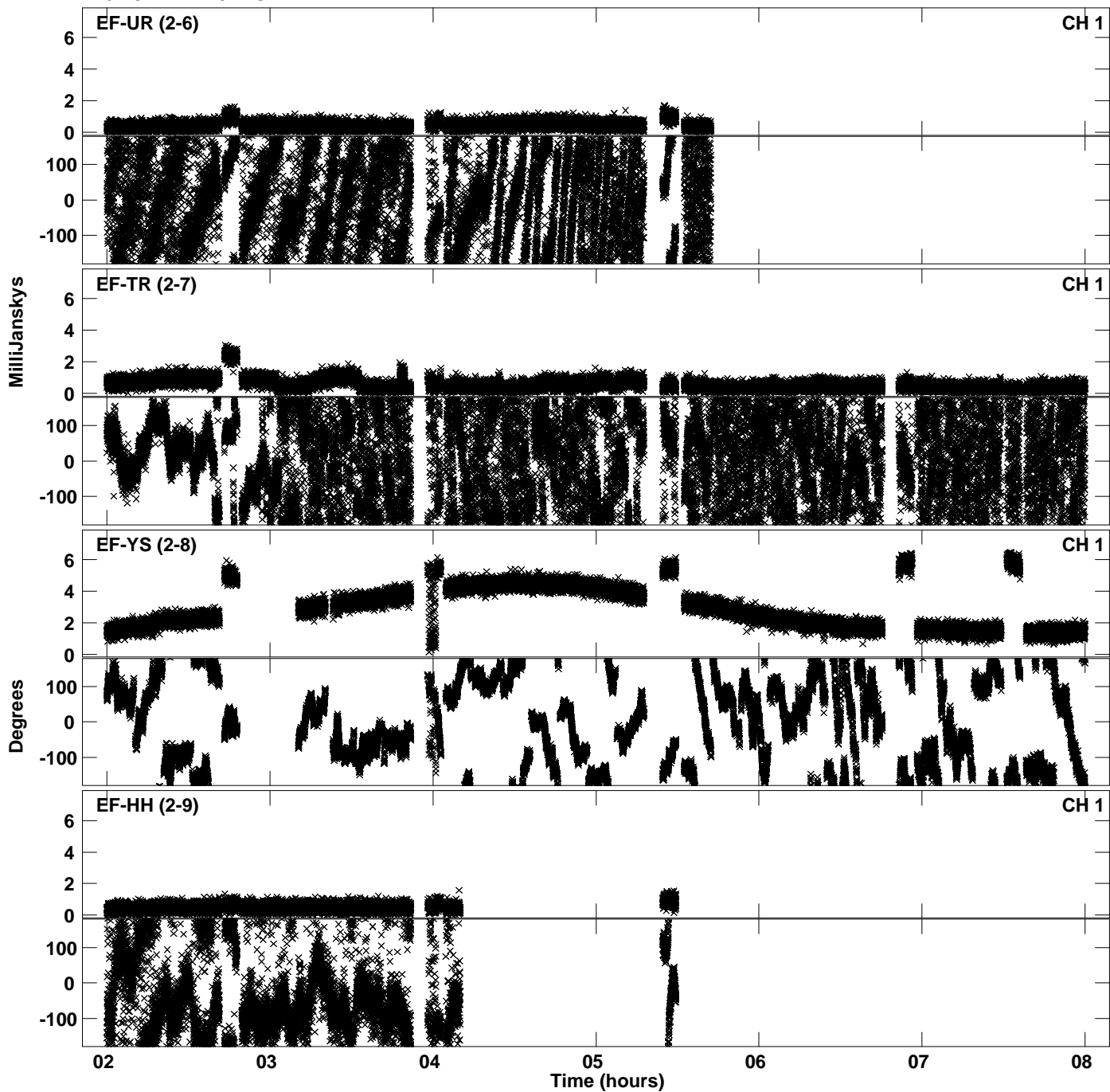



Plot file version 9 created 24-OCT-2019 11:43:52  
Amplitude andPhase vs Time for EB064E.UVDATA.1 Vect aver.  
IF 3 CHAN 1 - 32 STK LL

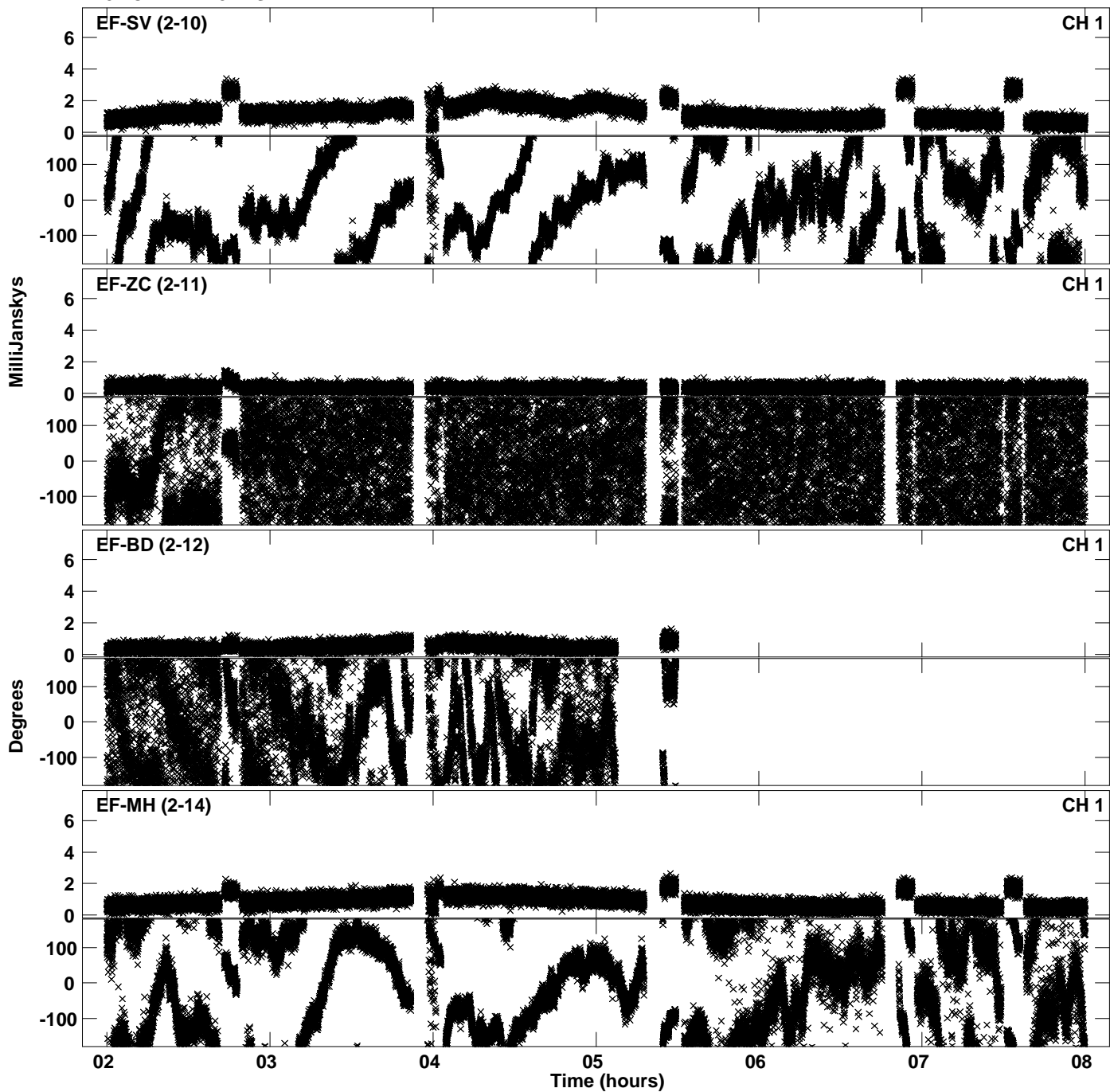

Plot file version 10 created 24-OCT-2019 11:44:07  
Amplitude and Phase vs Time for EB064E.UVDATA.1 Vect aver.  
IF 4 CHAN 1 - 32 STK LL

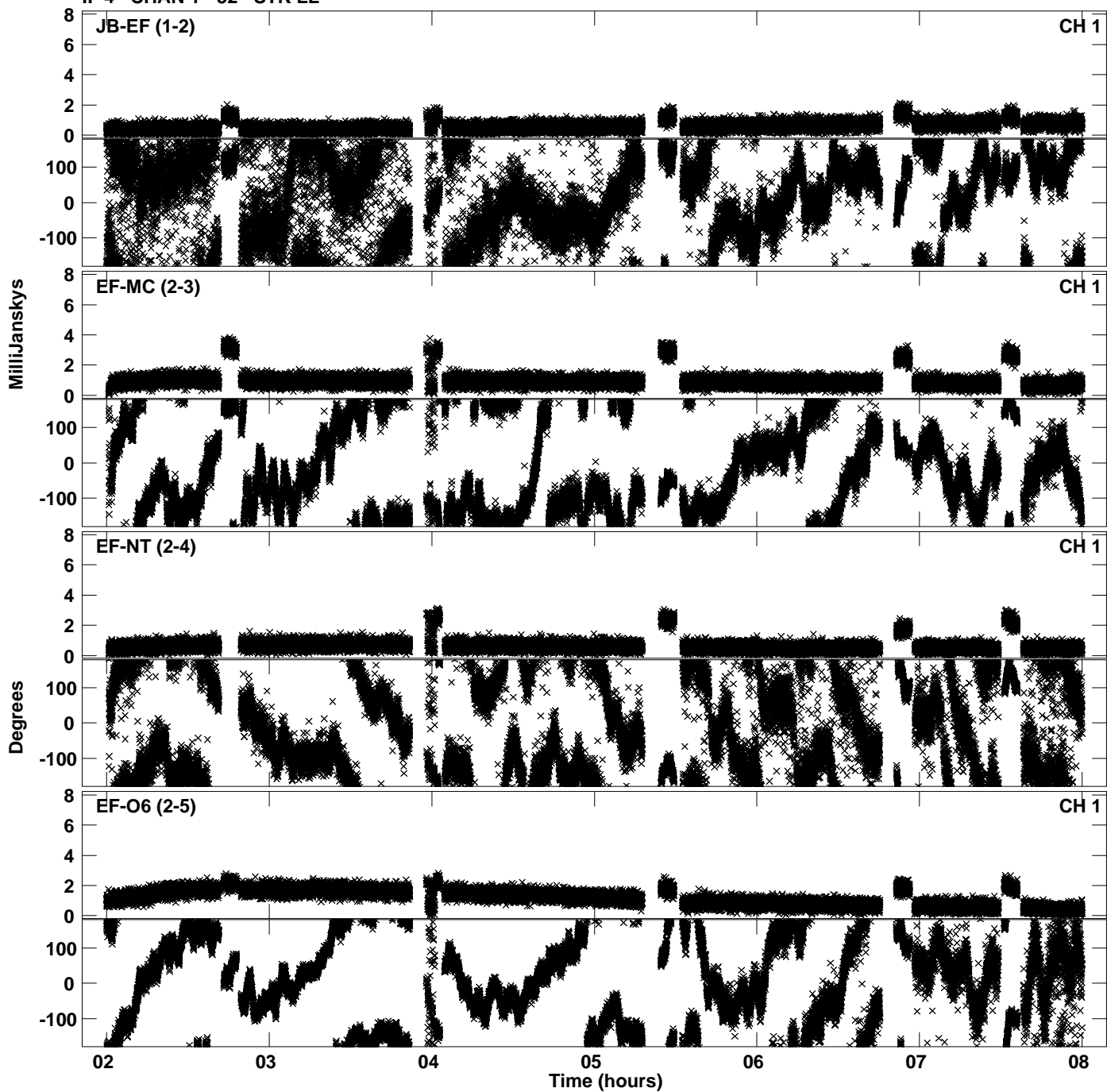

Plot file version 11 created 24-OCT-2019 11:44:07  
Amplitude andPhase vs Time for EB064E.UVDATA.1 Vect aver.  
IF 4 CHAN 1 - 32 STK LL

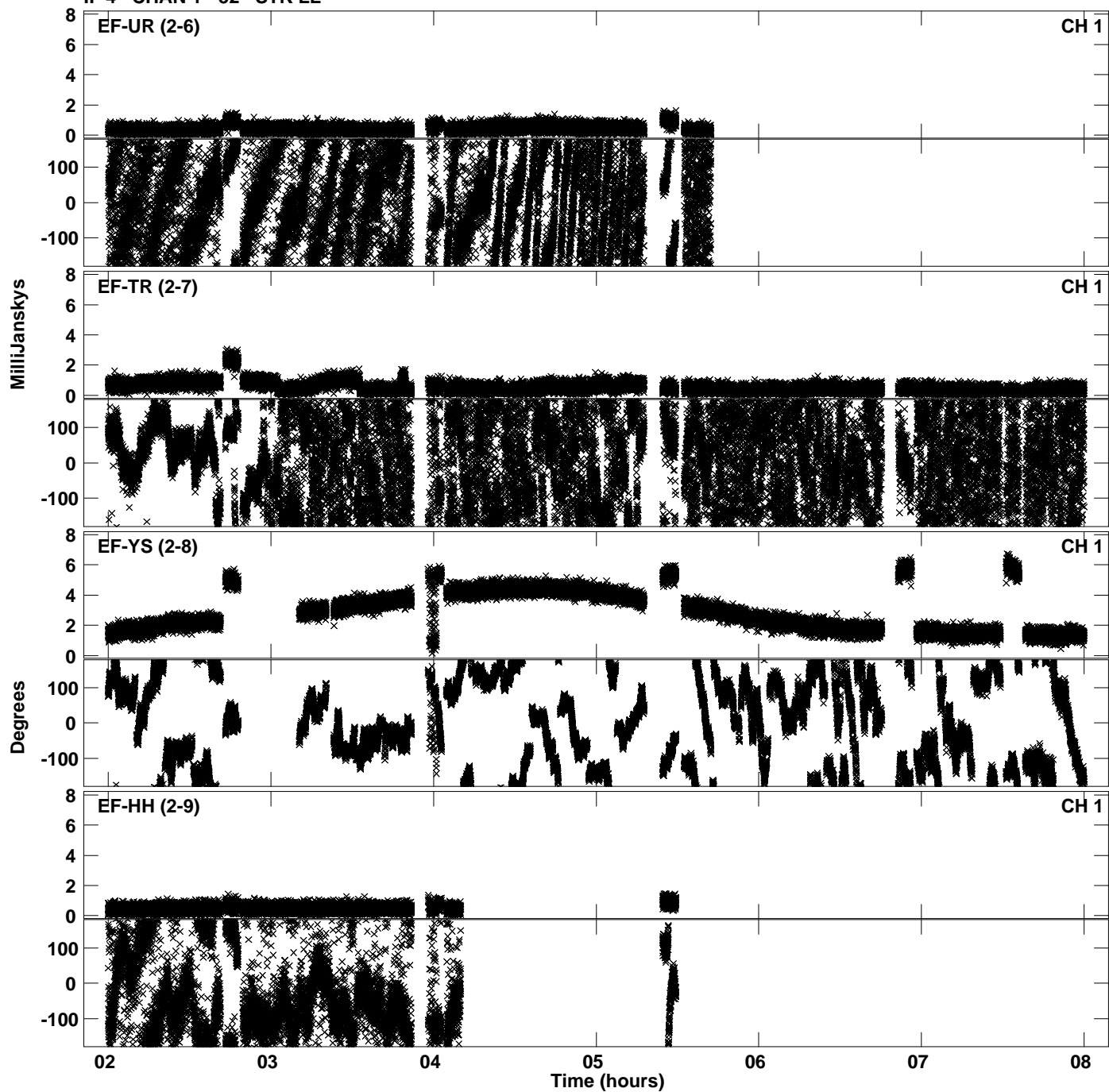

Plot file version 12 created 24-OCT-2019 11:44:07  
Amplitude and Phase vs Time for EB064E.UVDATA.1 Vect aver.  
IF 4 CHAN 1 - 32 STK LL

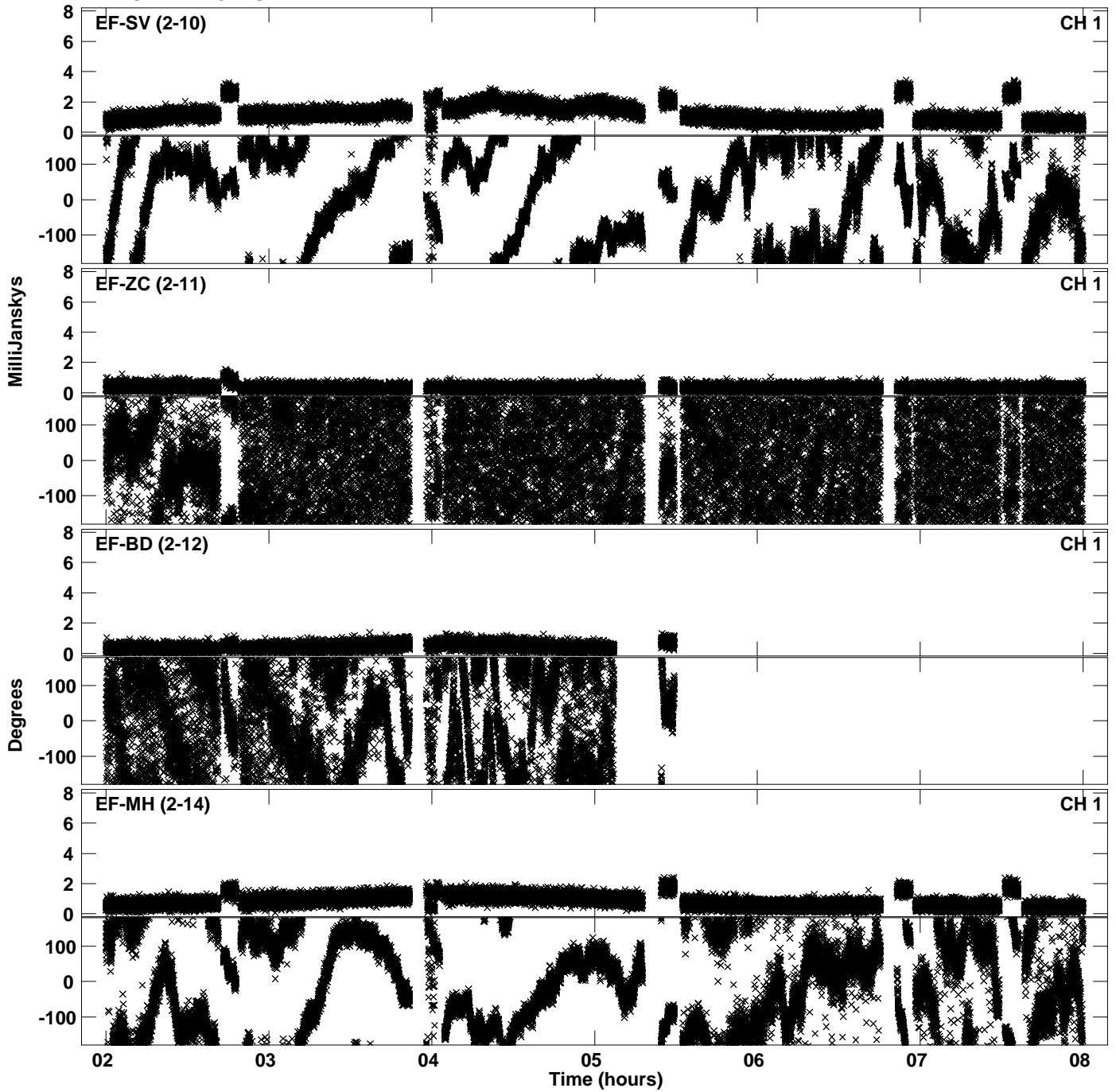

PLot file version 13 created 24-OCT-2019 11:44:22  
Amplitude andPhase vs Time for EB064E.UVDATA.1 Vect aver.  
IF 5 CHAN 1 - 32 STK LL

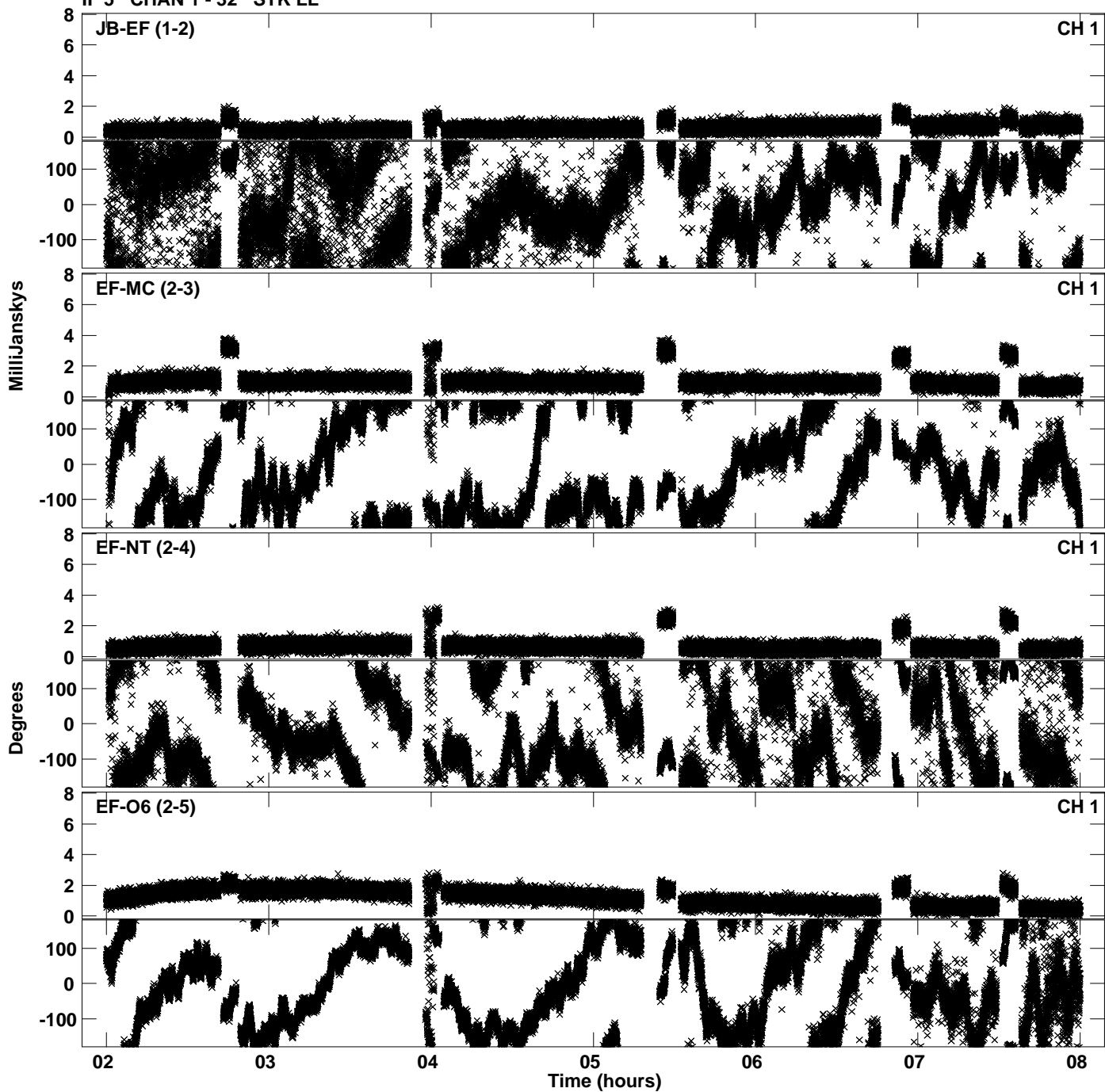

Plot file version 14 created 24-OCT-2019 11:44:22  
Amplitude andPhase vs Time for EB064E.UVDATA.1 Vect aver.  
IF 5 CHAN 1 - 32 STK LL

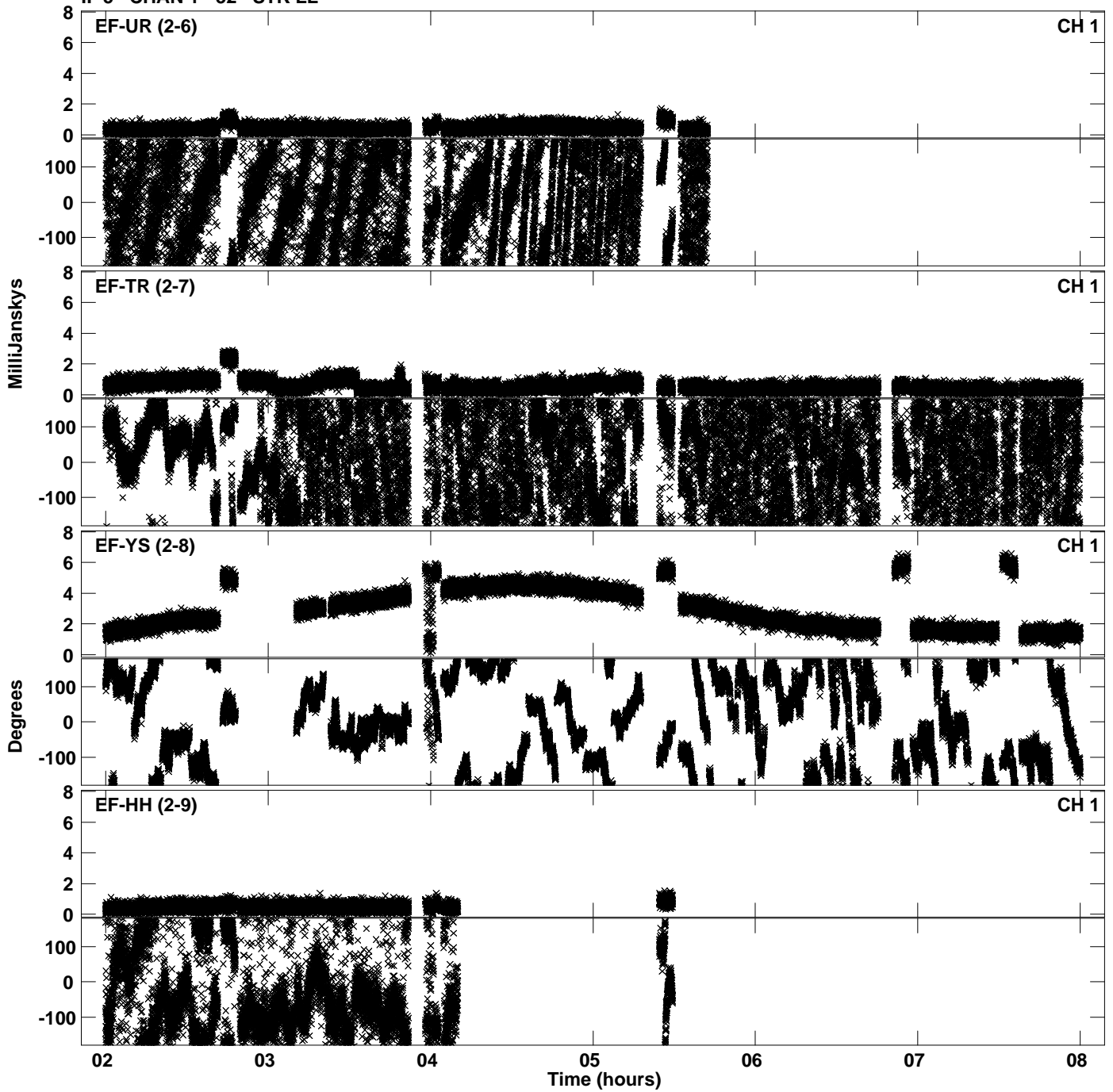

Plot file version 15 created 24-OCT-2019 11:44:22  
Amplitude and Phase vs Time for EB064E.UVDATA.1 Vect aver.  
IF 5 CHAN 1 - 32 STK LL

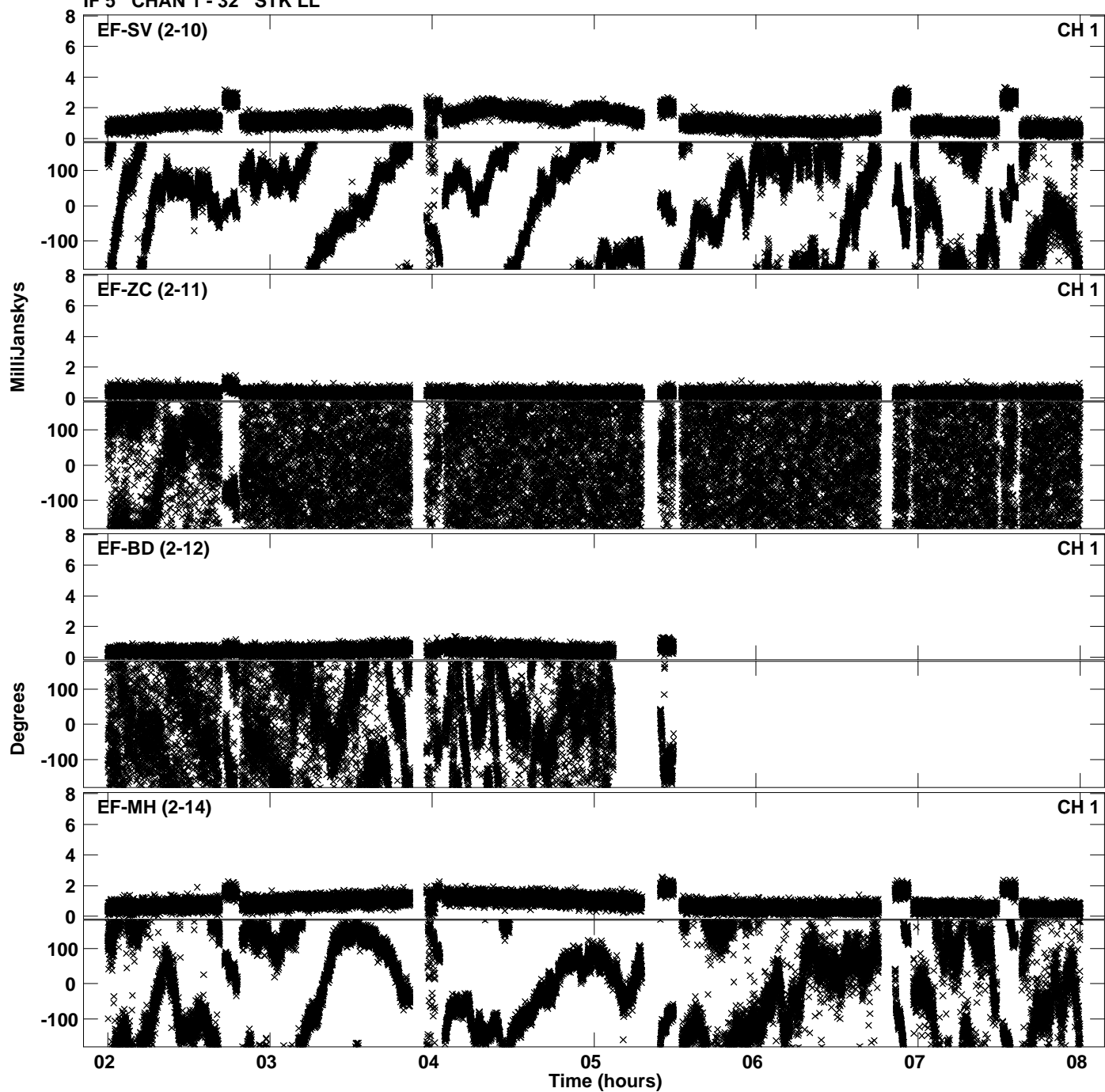

PLot file version 16 created 24-OCT-2019 11:44:37  
Amplitude andPhase vs Time for EB064E.UVDATA.1 Vect aver.  
IF 6 CHAN 1 - 32 STK LL

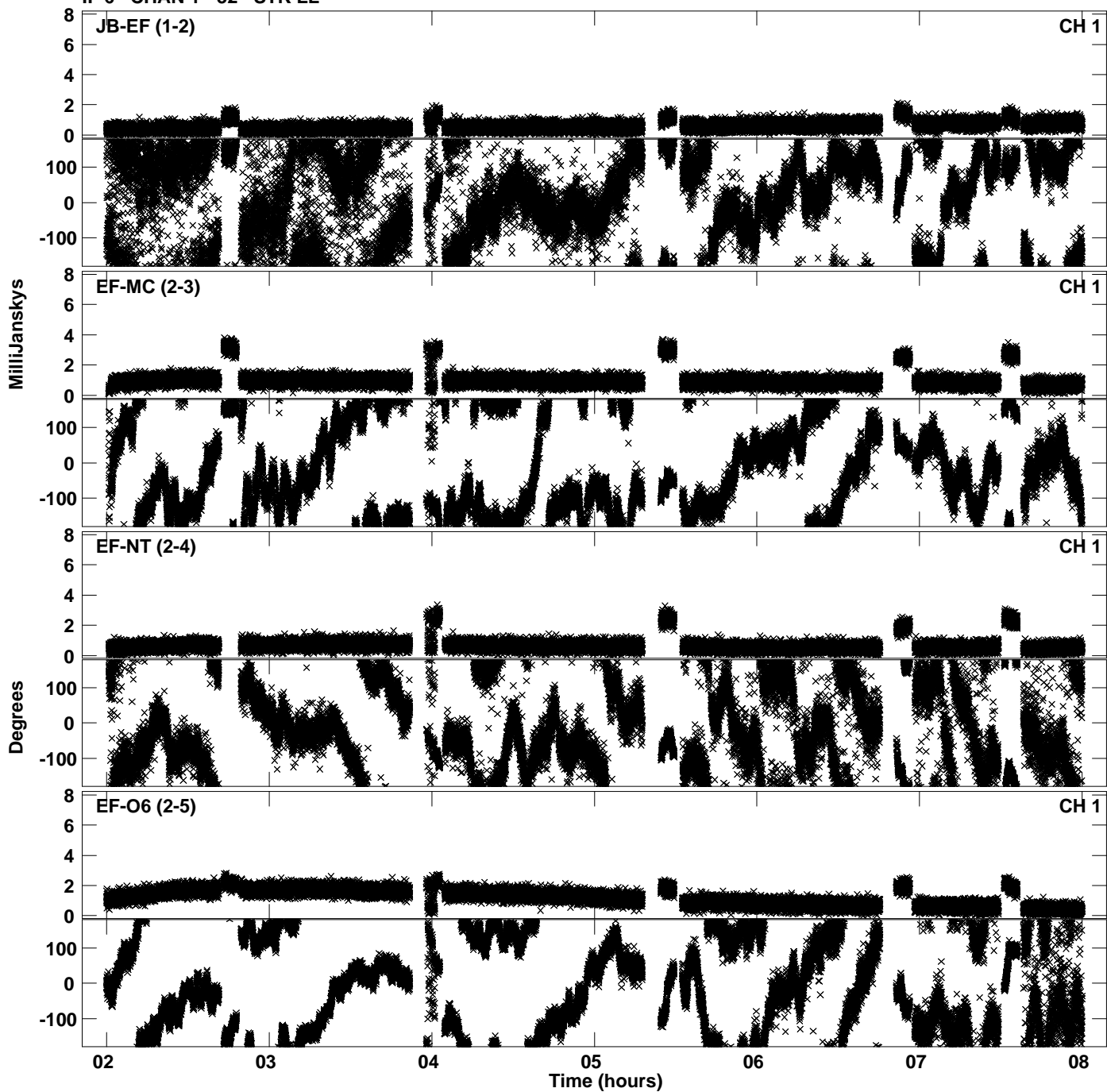



Plot file version 17 created 24-OCT-2019 11:44:37  
Amplitude andPhase vs Time for EB064E.UVDATA.1 Vect aver.  
IF 6 CHAN 1 - 32 STK LL

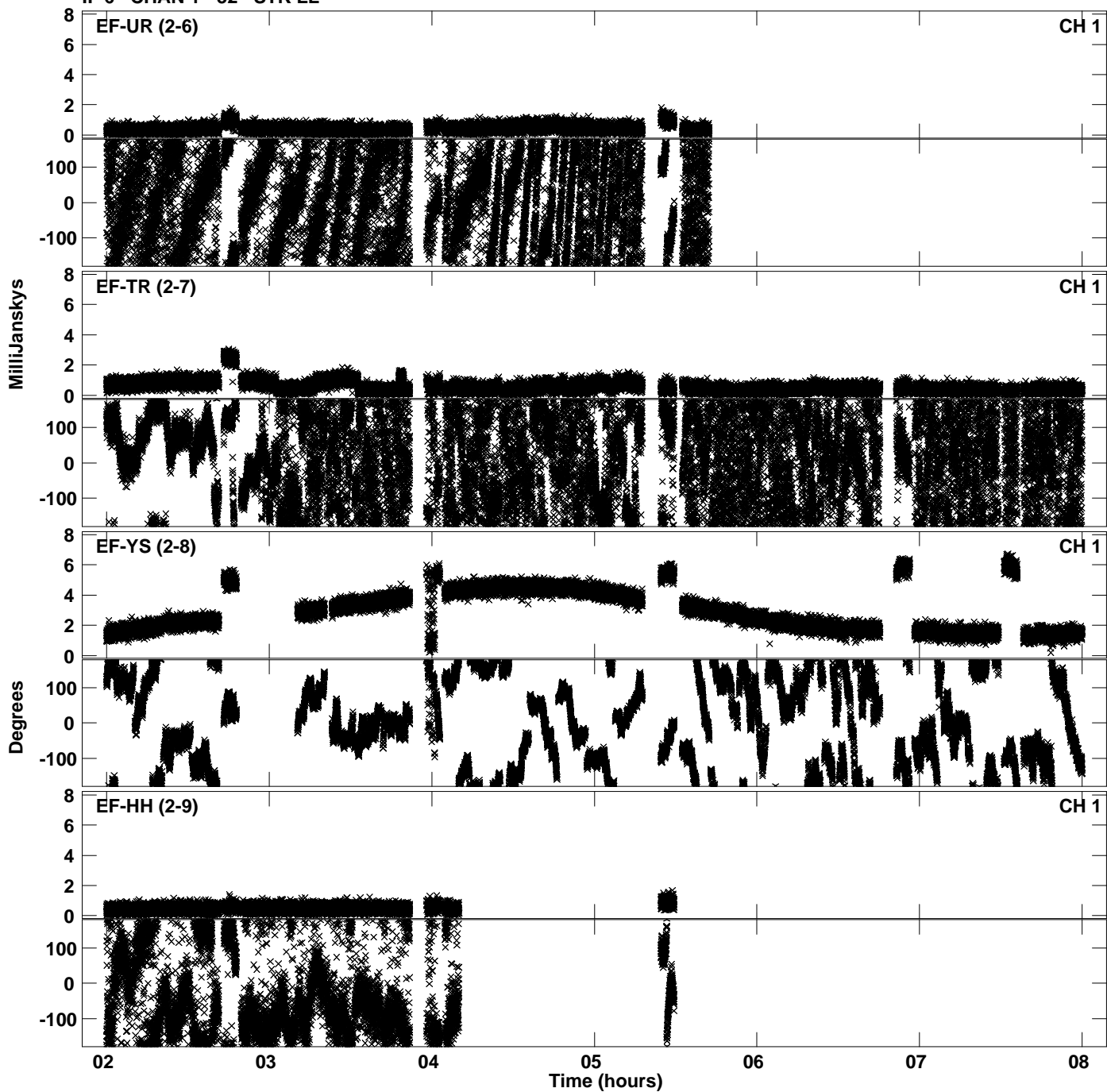

Plot file version 18 created 24-OCT-2019 11:44:37  
Amplitude and Phase vs Time for EB064E.UVDATA.1 Vect aver.  
IF 6 CHAN 1 - 32 STK LL

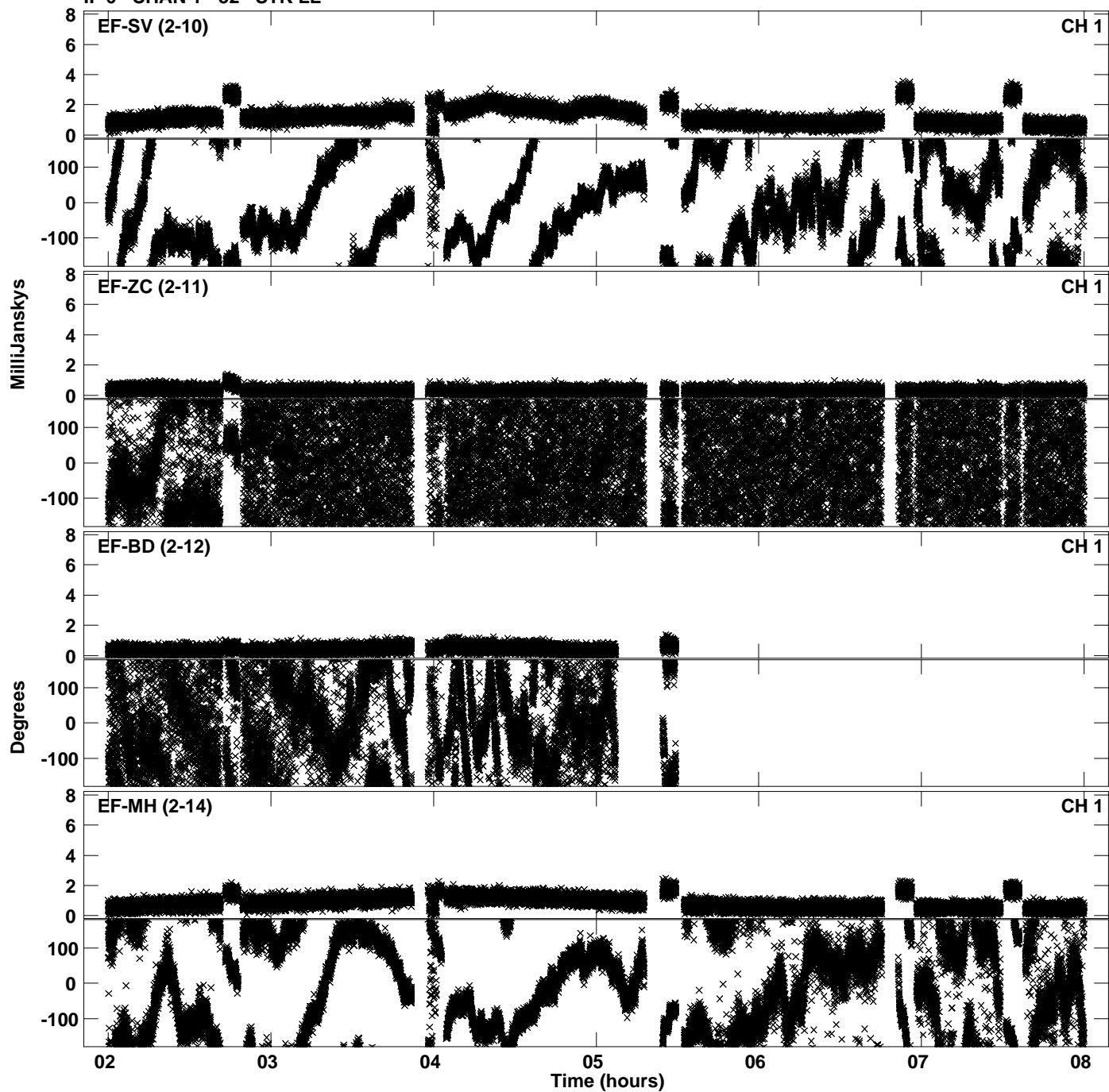

Plot file version 19 created 24-OCT-2019 11:44:52  
Amplitude andPhase vs Time for EB064E.UVDATA.1 Vect aver.  
IF 7 CHAN 1 - 32 STK LL

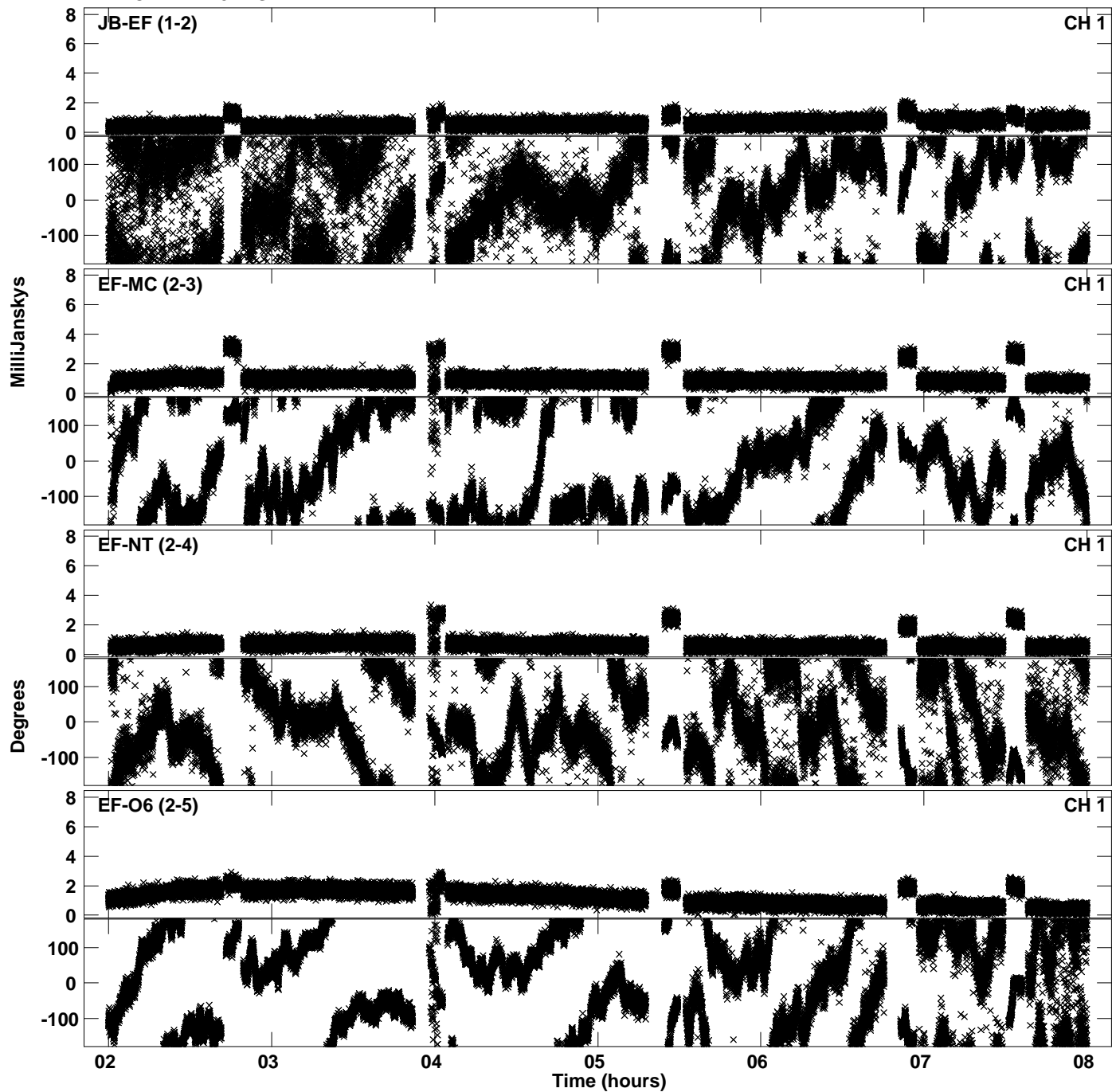

PLot file version 20 created 24-OCT-2019 11:44:52  
Amplitude andPhase vs Time for EB064E.UVDATA.1 Vect aver.  
IF 7 CHAN 1 - 32 STK LL

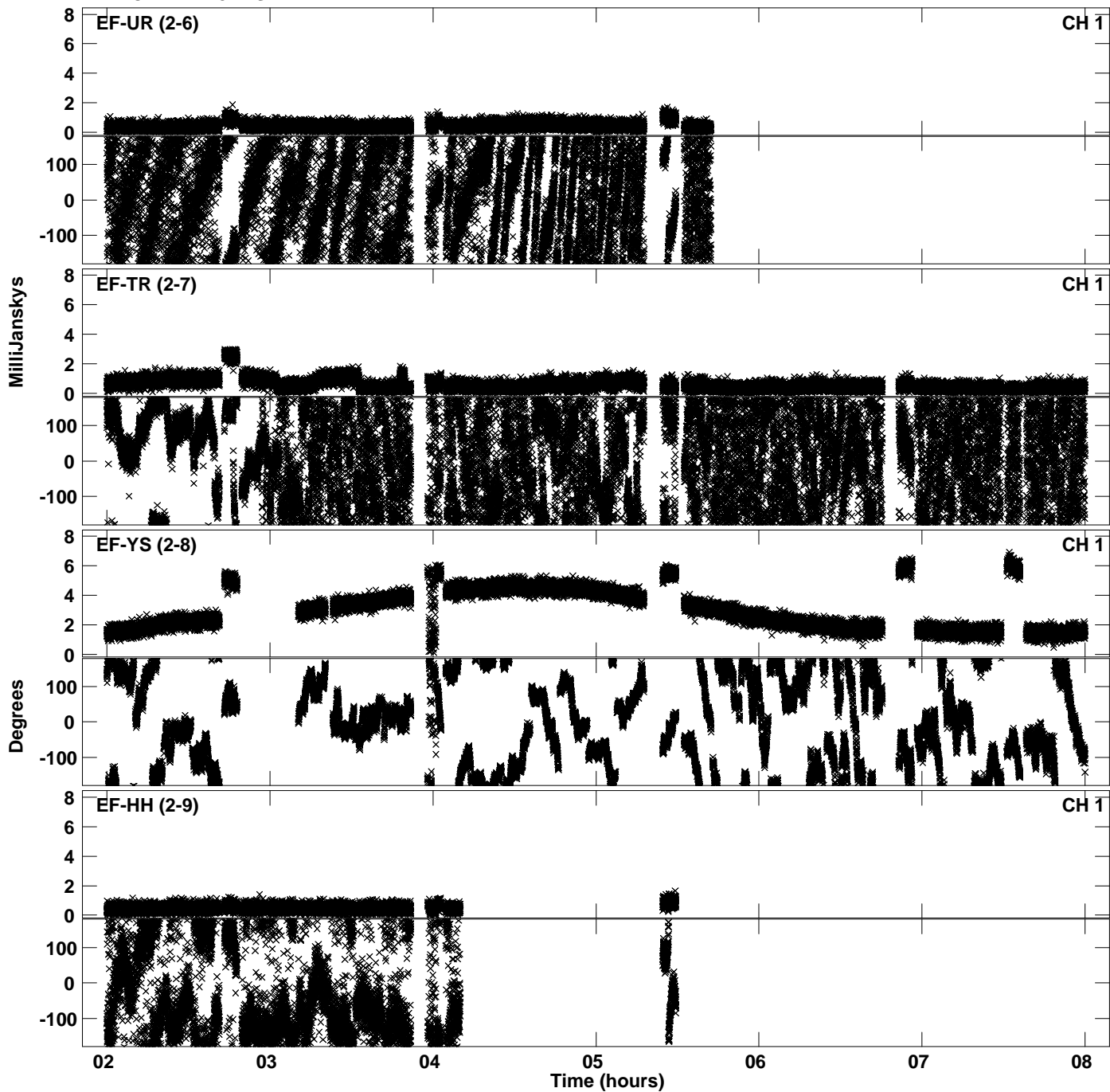

Plot file version 21 created 24-OCT-2019 11:44:52  
Amplitude and Phase vs Time for EB064E.UVDATA.1 Vect aver.  
IF 7 CHAN 1 - 32 STK LL

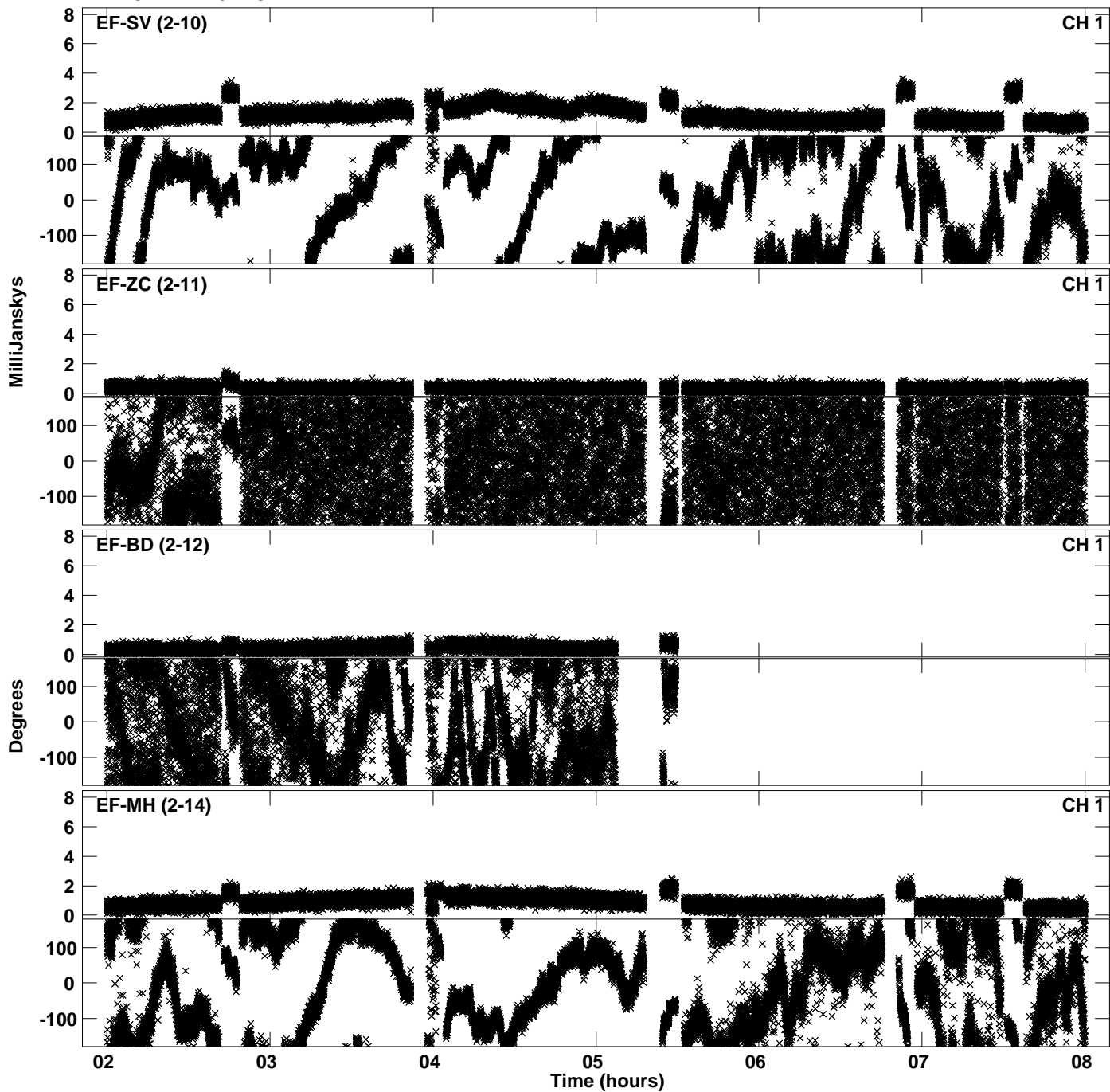

PLot file version 22 created 24-OCT-2019 11:45:08  
Amplitude andPhase vs Time for EB064E.UVDATA.1 Vect aver.  
IF 8 CHAN 1 - 32 STK LL

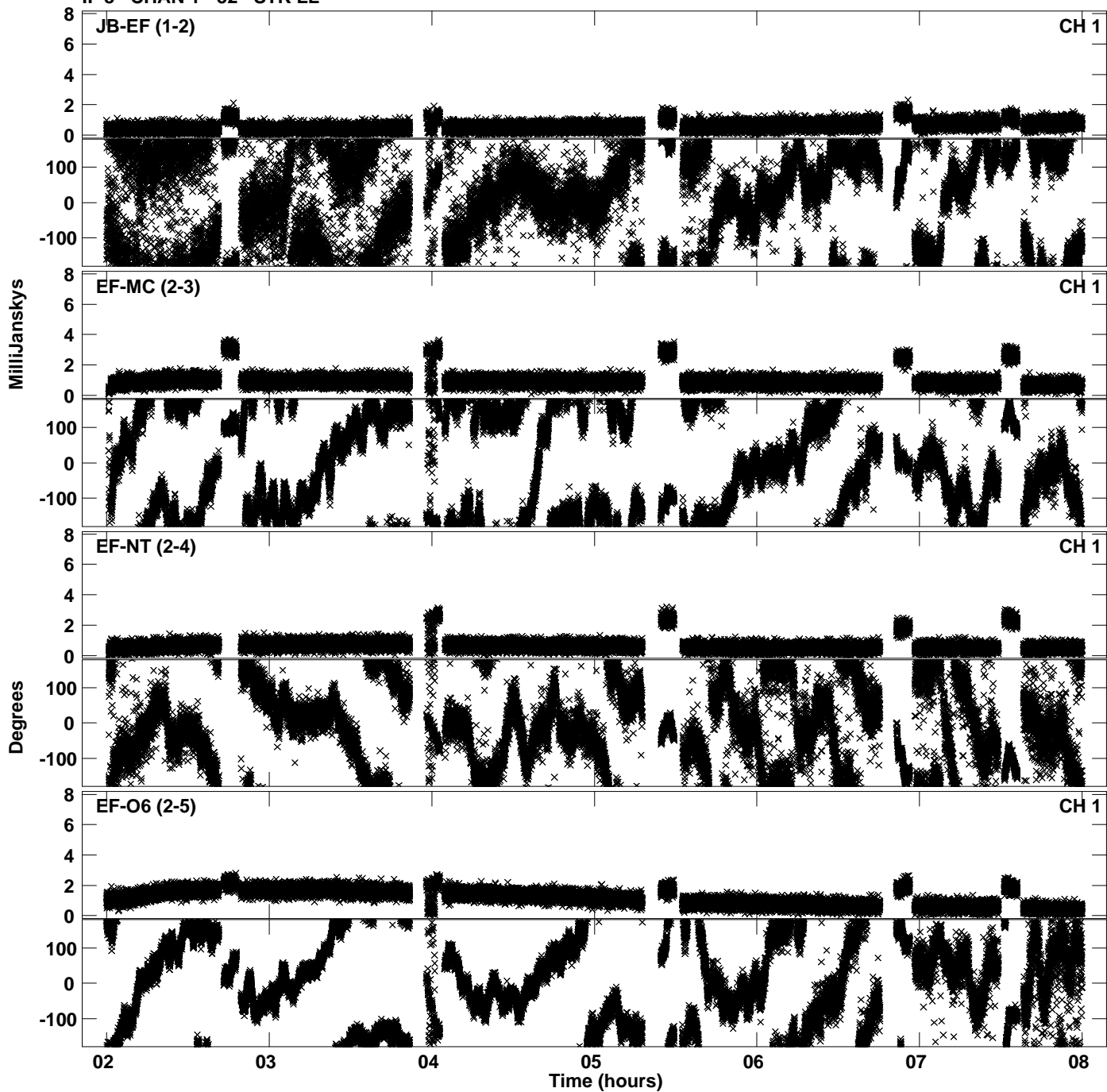

Plot file version 23 created 24-OCT-2019 11:45:08  
Amplitude andPhase vs Time for EB064E.UVDATA.1 Vect aver.  
IF 8 CHAN 1 - 32 STK LL

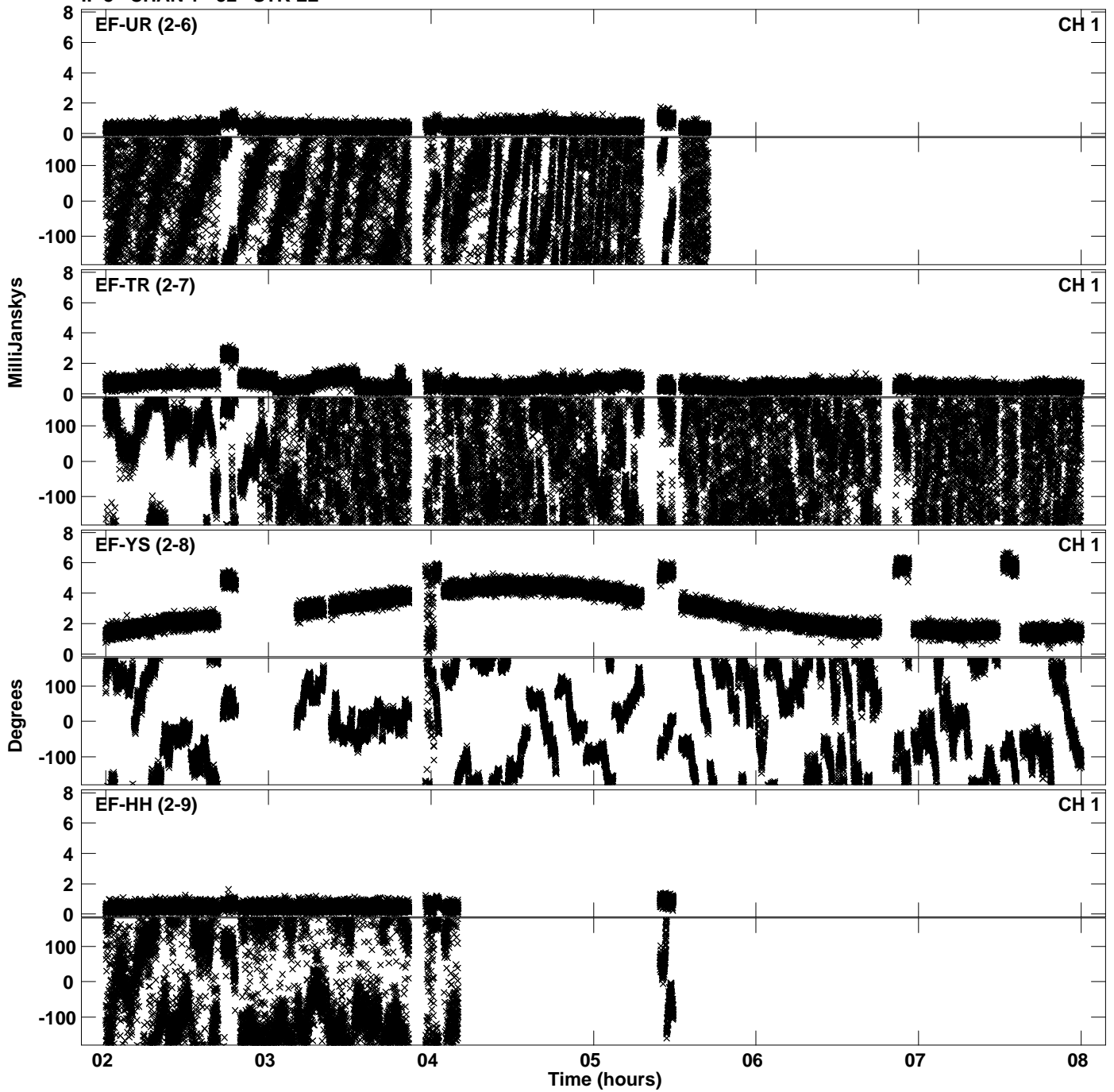

Plot file version 24 created 24-OCT-2019 11:45:08  
Amplitude and Phase vs Time for EB064E.UVDATA.1 Vect aver.  
IF 8 CHAN 1 - 32 STK LL

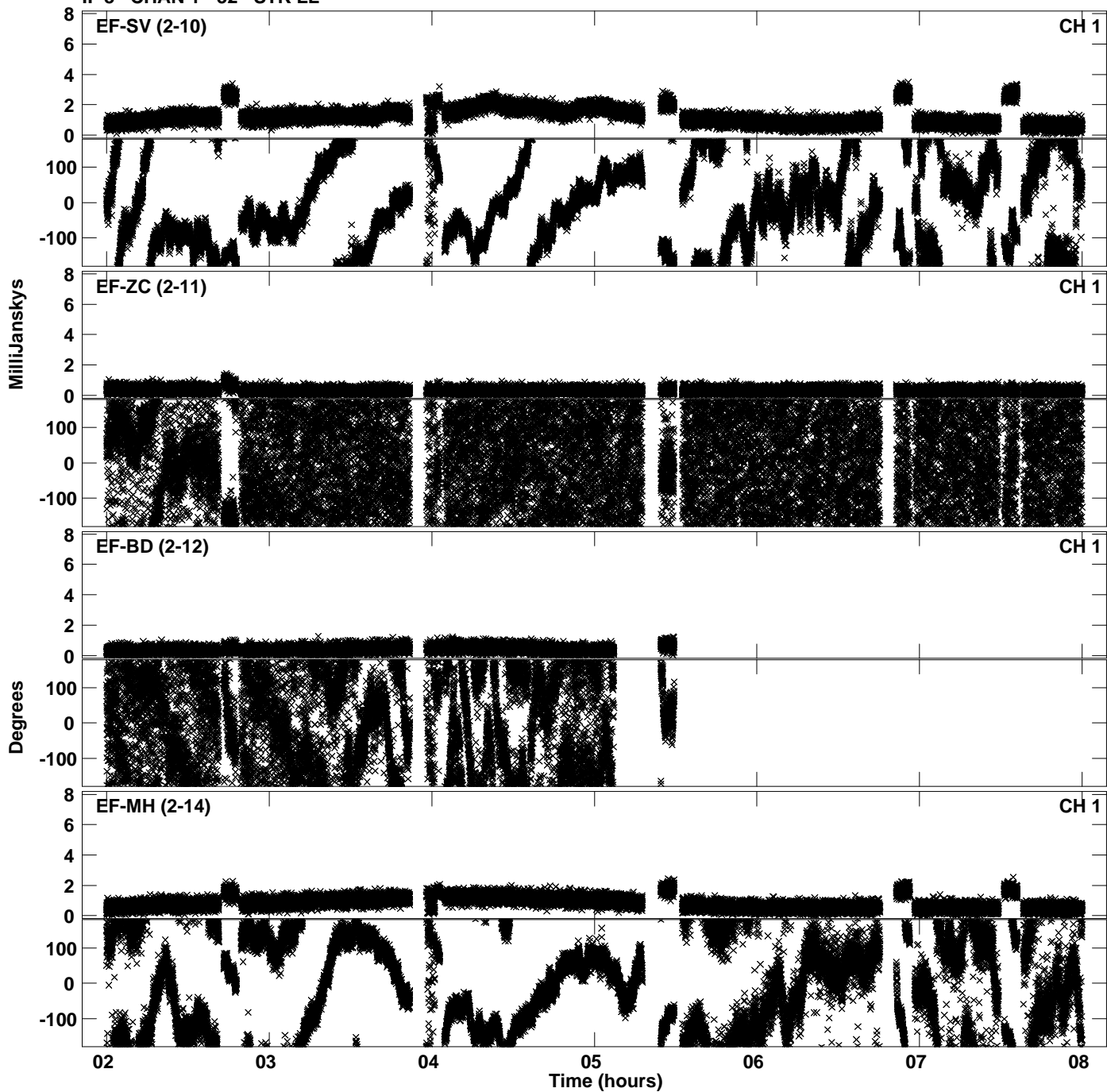



PLot file version 25 created 24-OCT-2019 11:45:22  
Amplitude andPhase vs Time for EB064E.UVDATA.1 Vect aver.  
IF 1 CHAN 1 - 32 STK RR

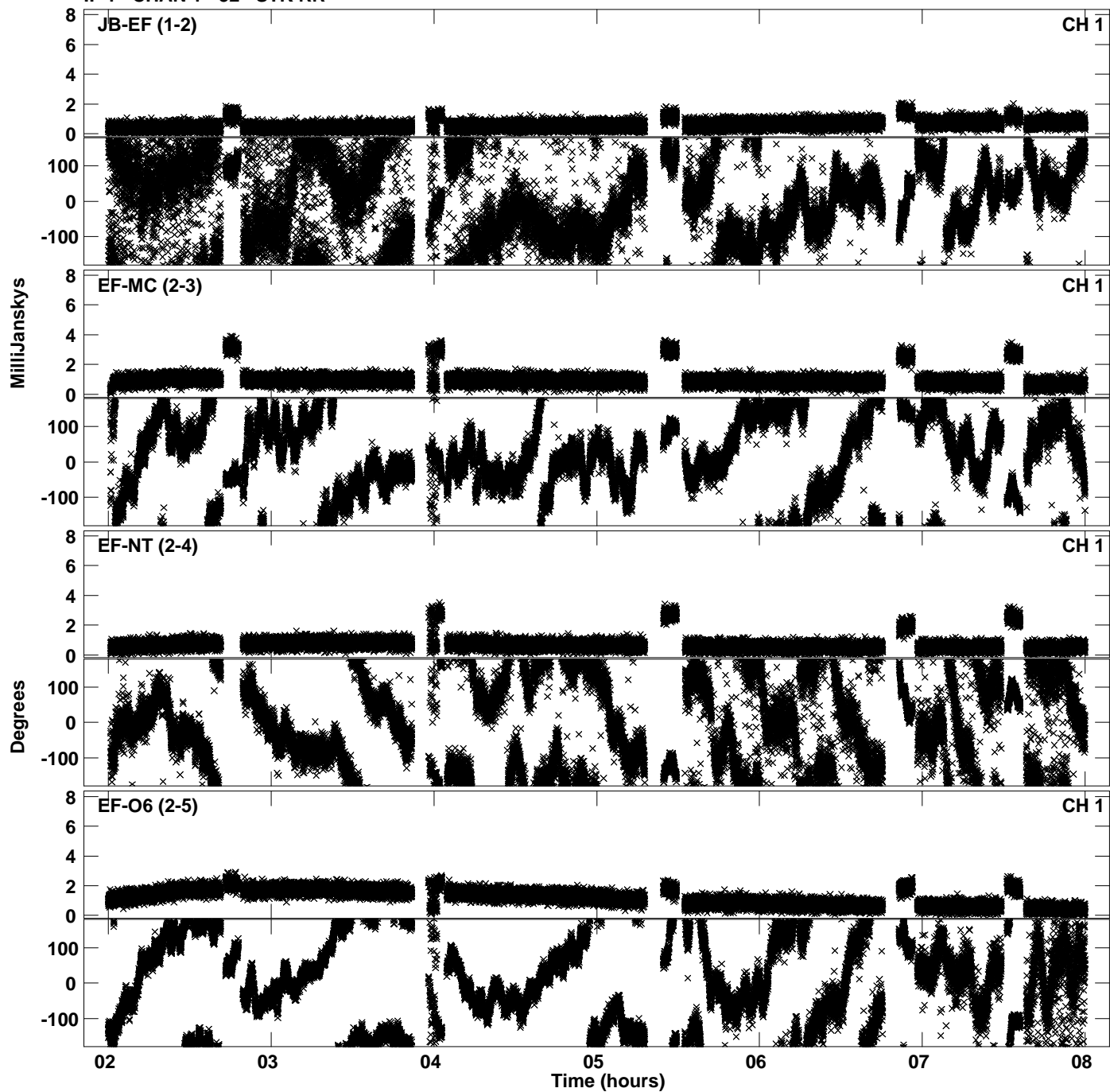

Plot file version 26 created 24-OCT-2019 11:45:22  
Amplitude andPhase vs Time for EB064E.UVDATA.1 Vect aver.  
IF 1 CHAN 1 - 32 STK RR

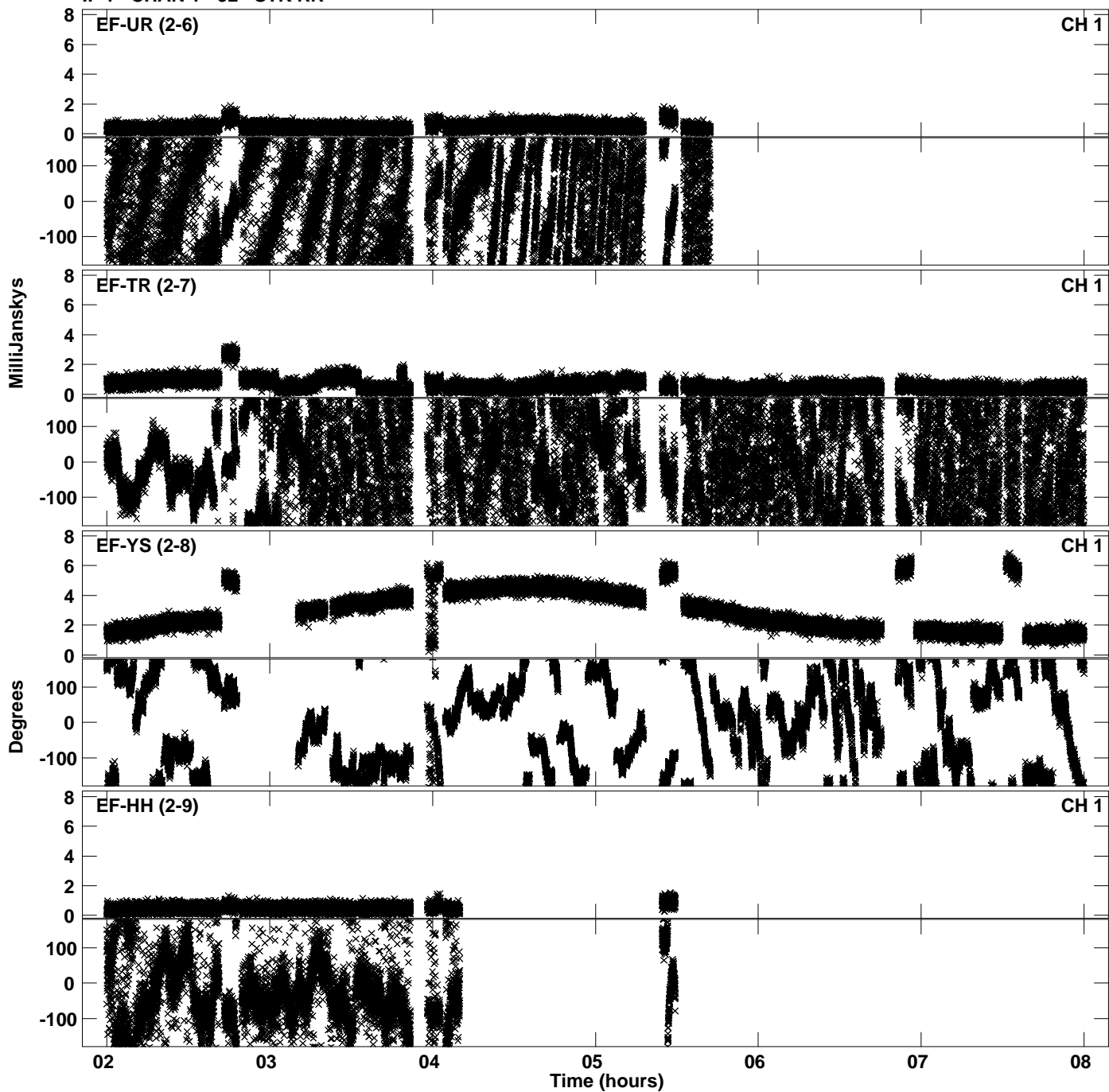

Plot file version 27 created 24-OCT-2019 11:45:23  
Amplitude and Phase vs Time for EB064E.UVDATA.1 Vect aver.  
IF 1 CHAN 1 - 32 STK RR

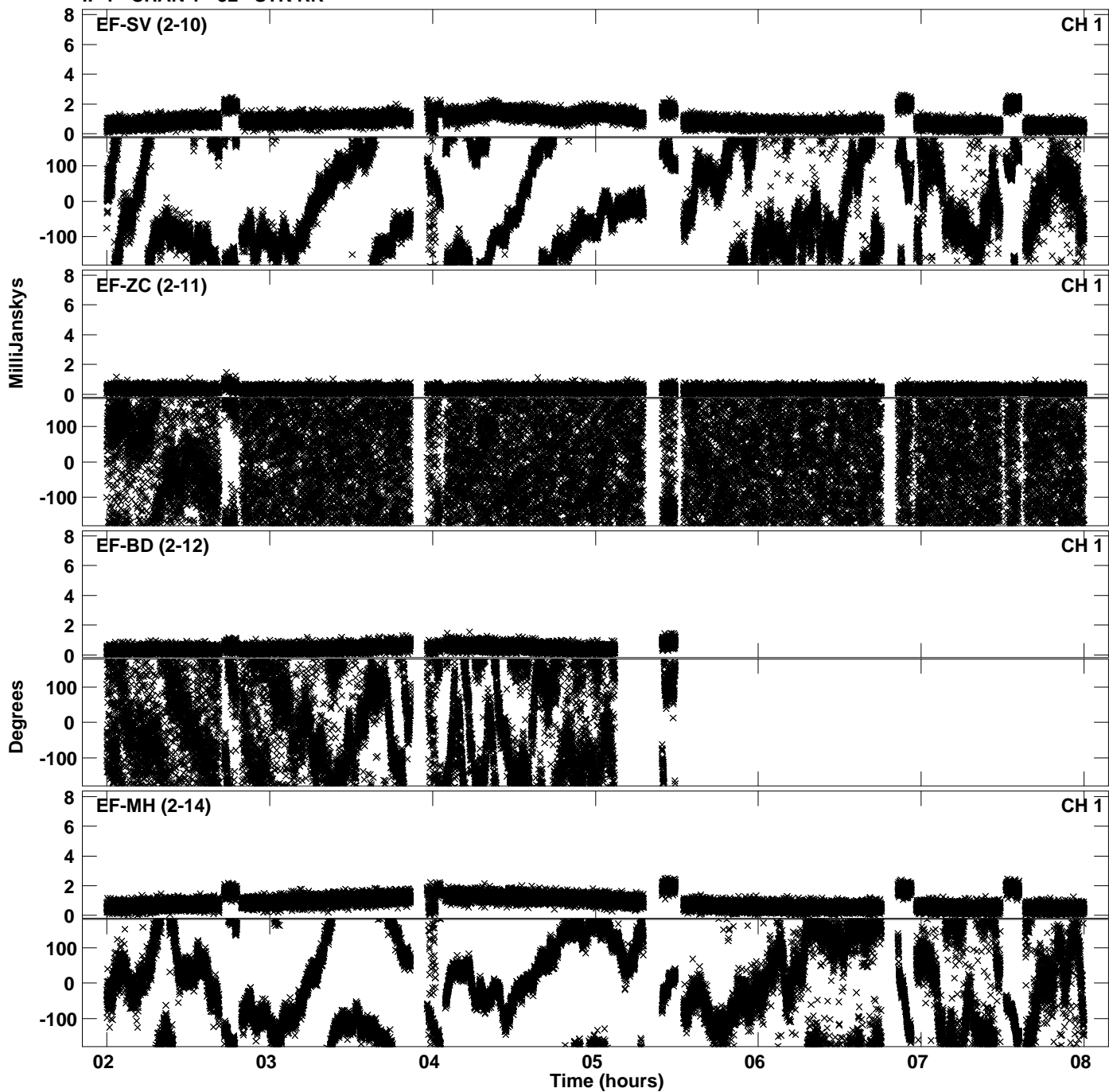

PLot file version 28 created 24-OCT-2019 11:45:37  
Amplitude andPhase vs Time for EB064E.UVDATA.1 Vect aver.  
IF 2 CHAN 1 - 32 STK RR

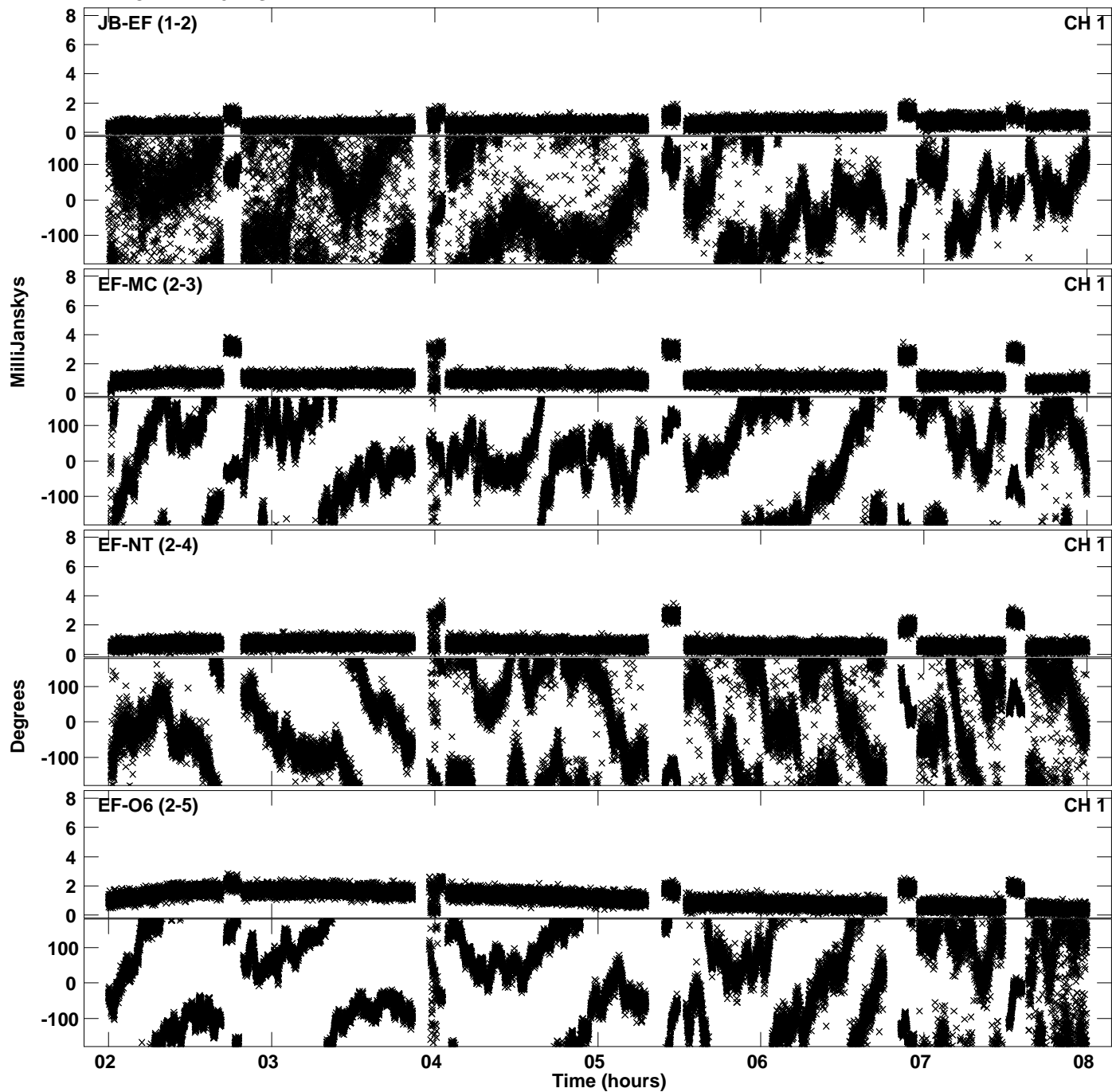

Plot file version 29 created 24-OCT-2019 11:45:37  
Amplitude andPhase vs Time for EB064E.UVDATA.1 Vect aver.  
IF 2 CHAN 1 - 32 STK RR

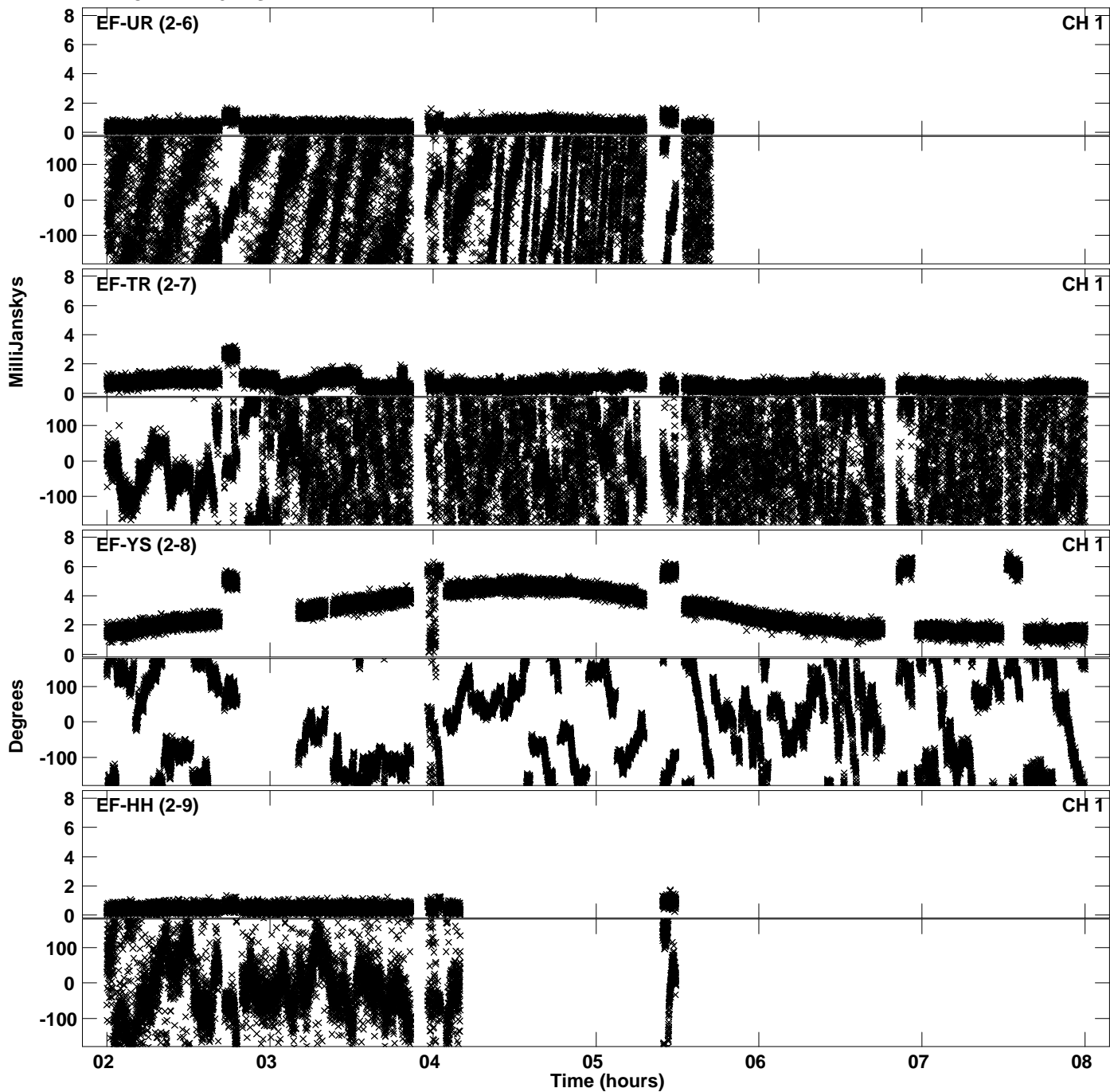

Plot file version 30 created 24-OCT-2019 11:45:37  
Amplitude andPhase vs Time for EB064E.UVDATA.1 Vect aver.  
IF 2 CHAN 1 - 32 STK RR

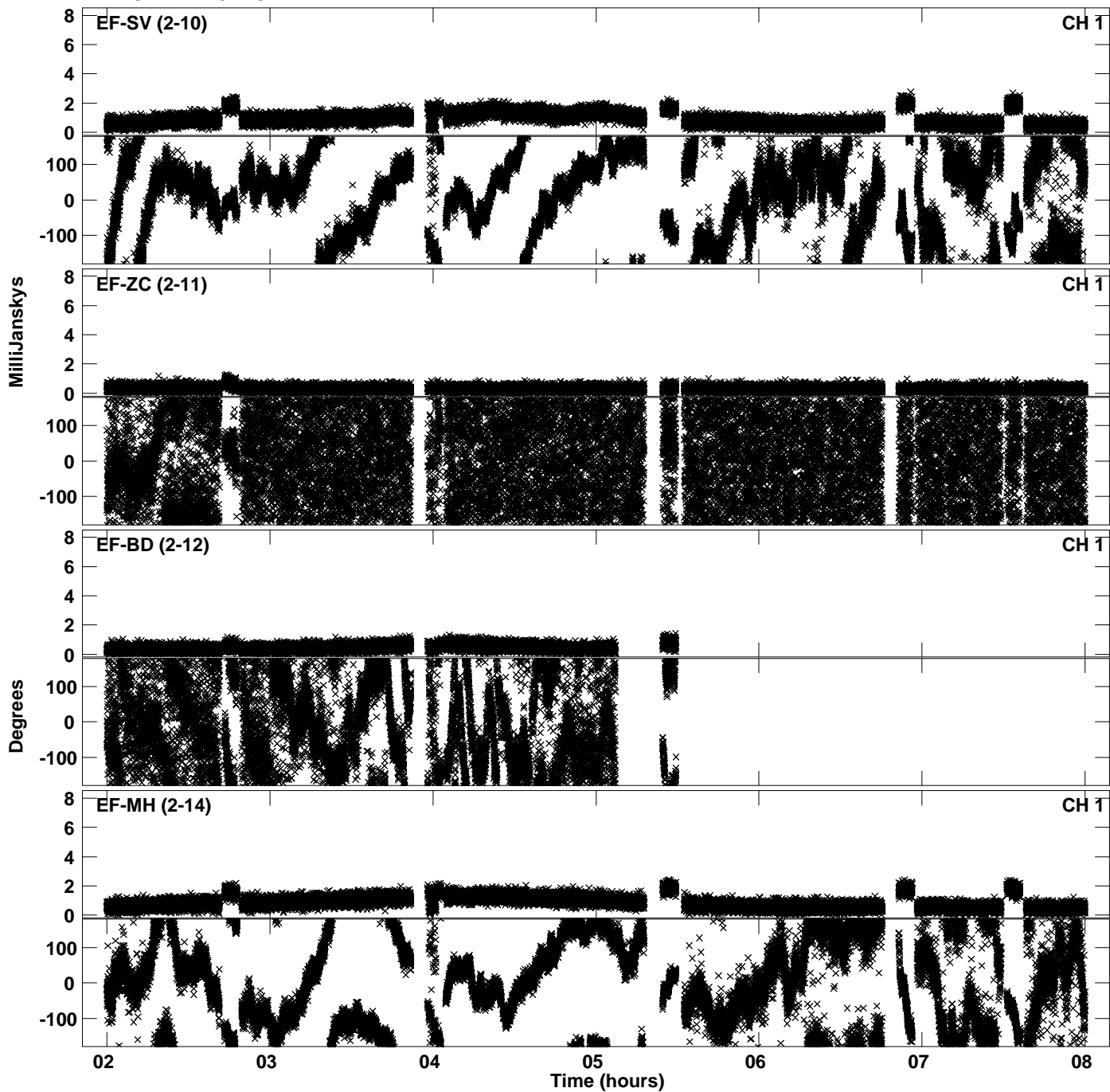

Plot file version 31 created 24-OCT-2019 11:45:51  
Amplitude andPhase vs Time for EB064E.UVDATA.1 Vect aver.  
IF 3 CHAN 1 - 32 STK RR

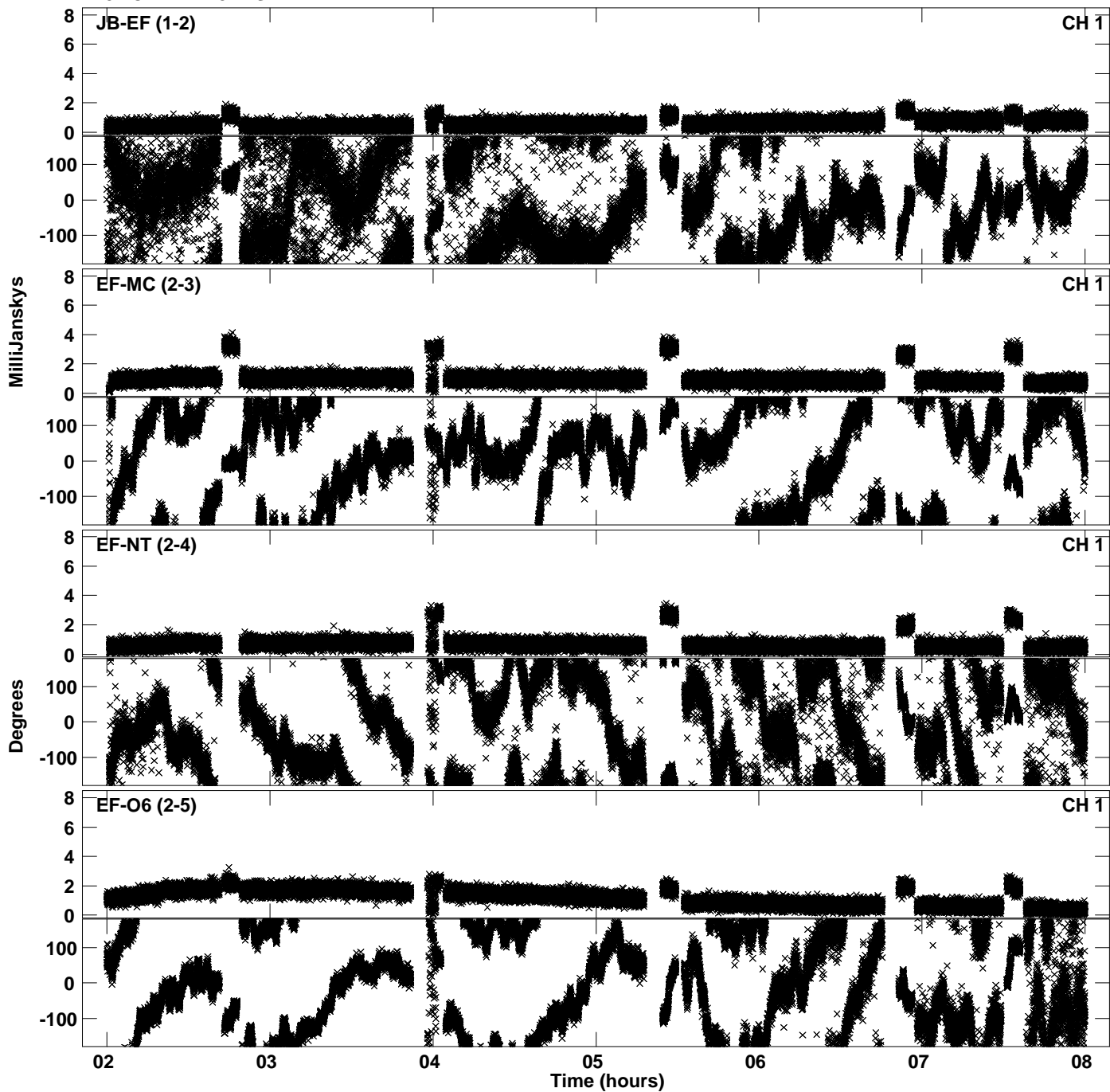

Plot file version 32 created 24-OCT-2019 11:45:51  
Amplitude andPhase vs Time for EB064E.UVDATA.1 Vect aver.  
IF 3 CHAN 1 - 32 STK RR

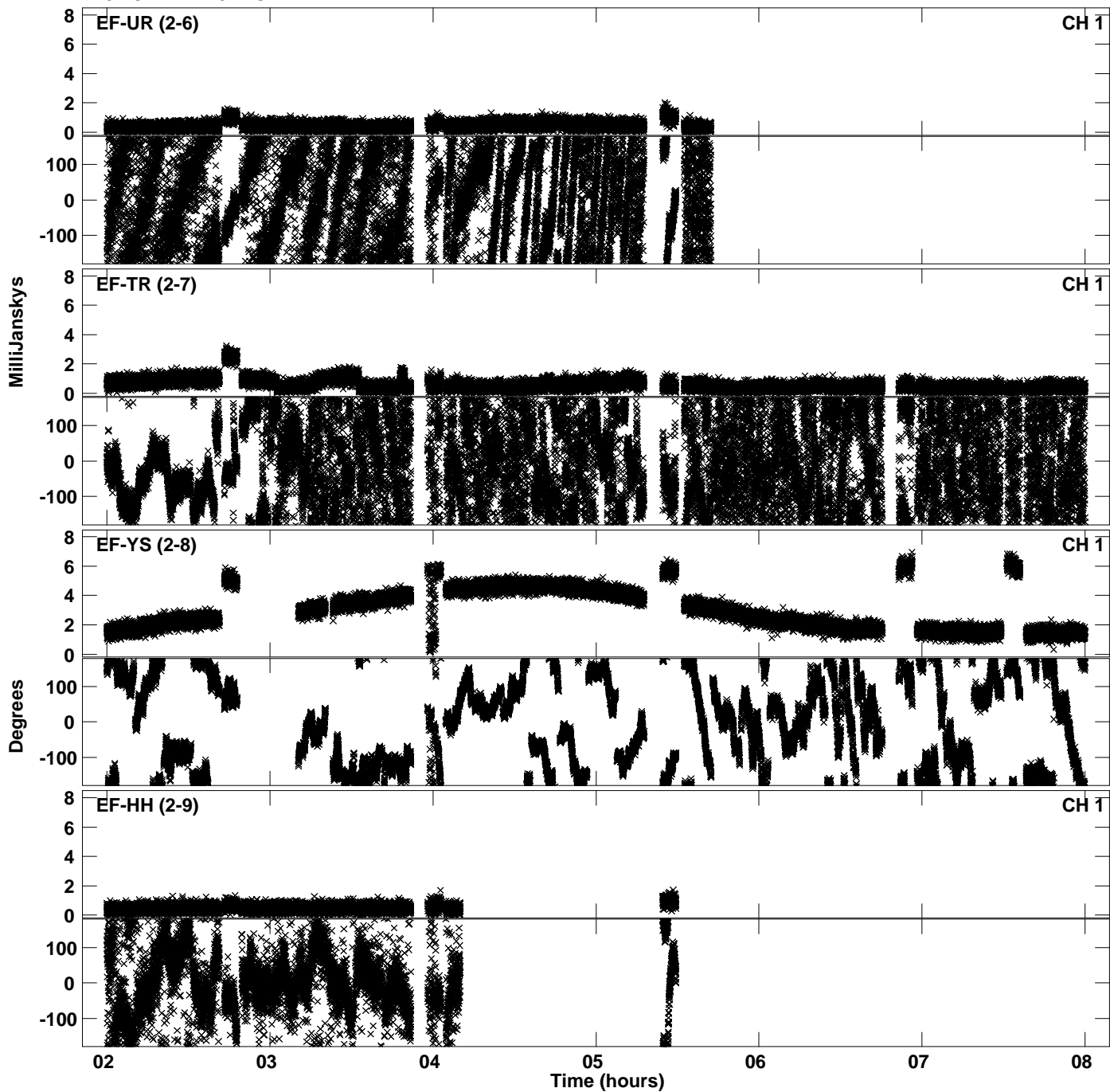



Plot file version 33 created 24-OCT-2019 11:45:52  
Amplitude andPhase vs Time for EB064E.UVDATA.1 Vect aver.  
IF 3 CHAN 1 - 32 STK RR

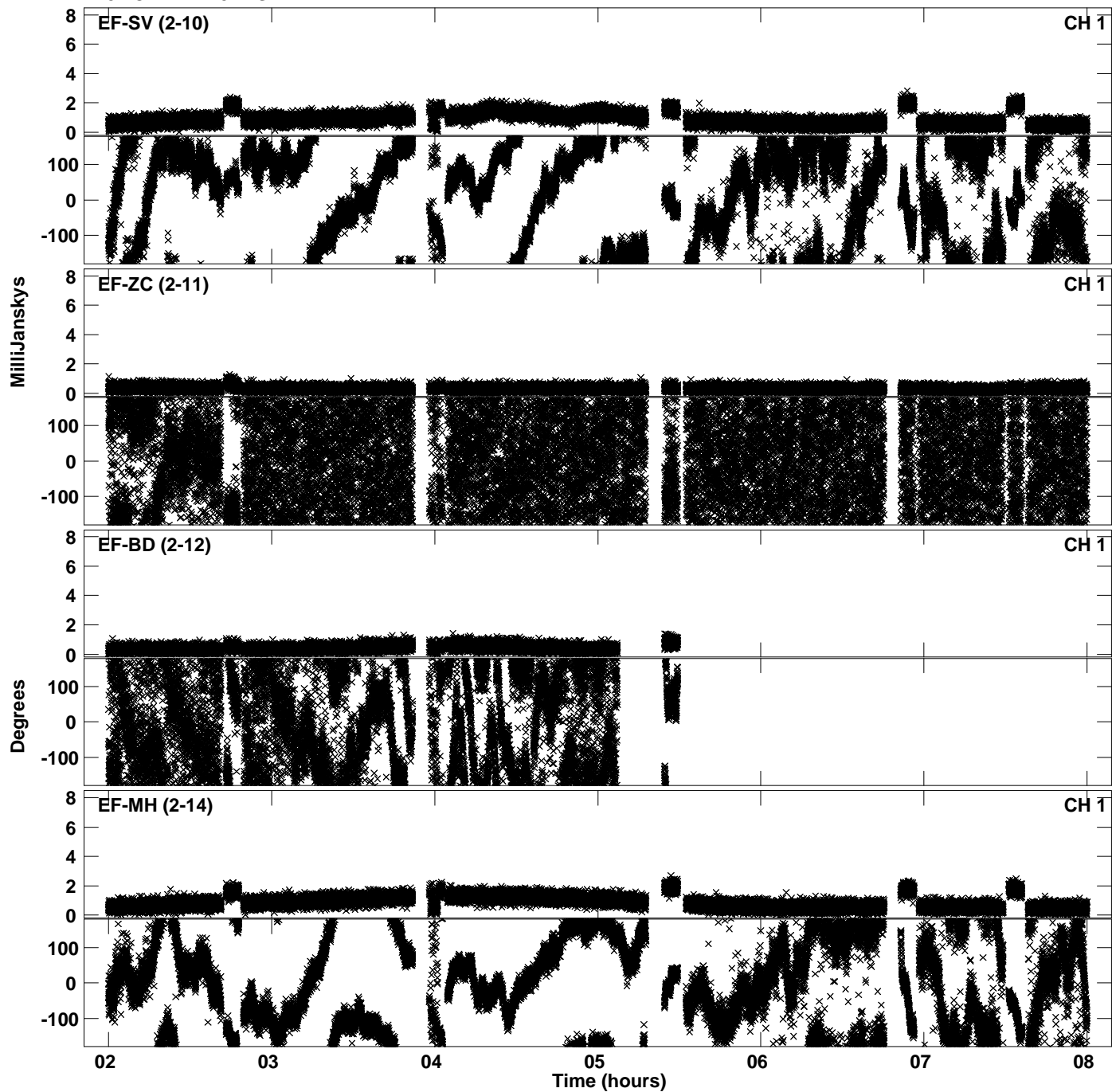

PLot file version 34 created 24-OCT-2019 11:46:06  
Amplitude andPhase vs Time for EB064E.UVDATA.1 Vect aver.  
IF 4 CHAN 1 - 32 STK RR

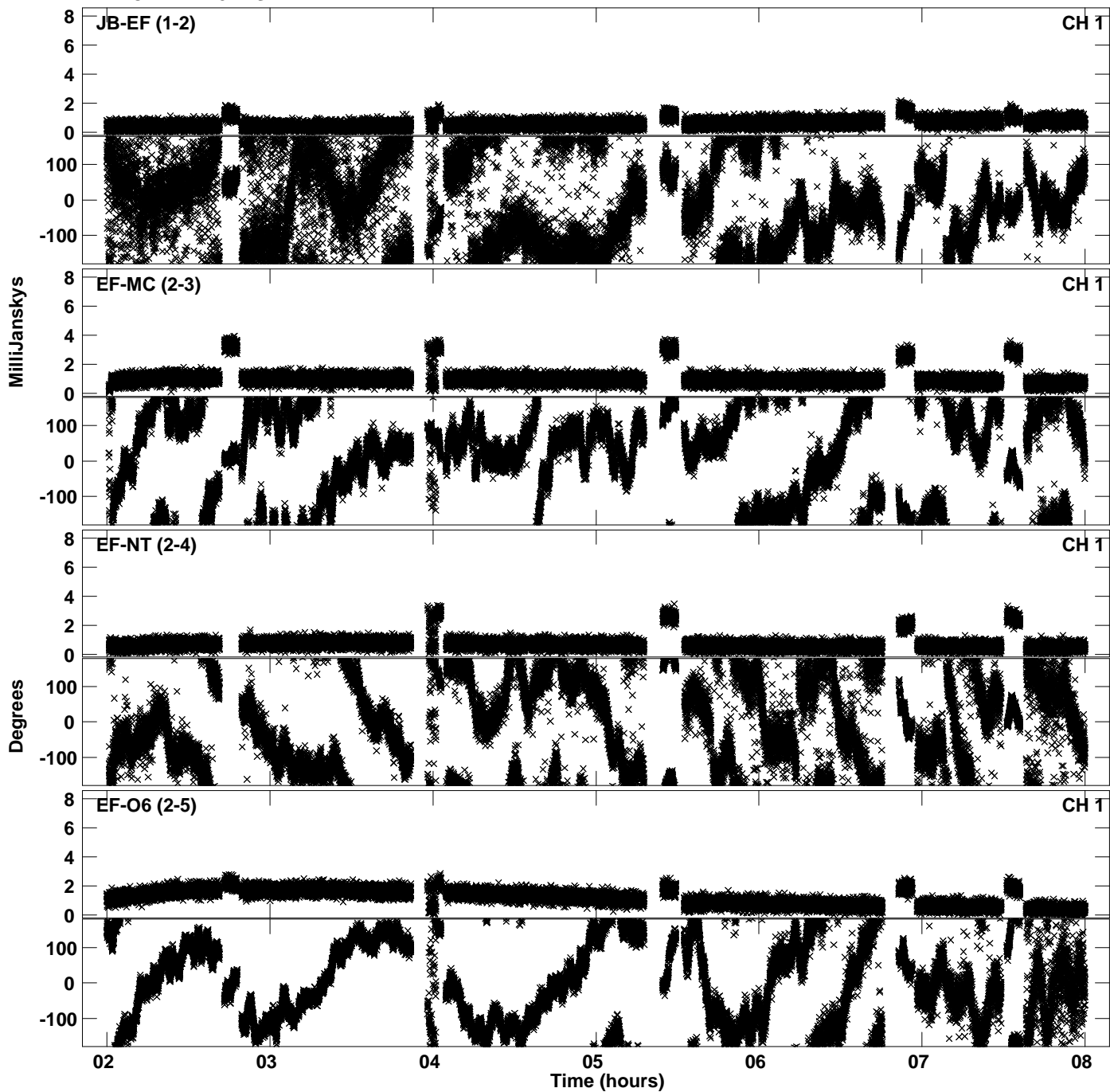

Plot file version 35 created 24-OCT-2019 11:46:06  
Amplitude andPhase vs Time for EB064E.UVDATA.1 Vect aver.  
IF 4 CHAN 1 - 32 STK RR

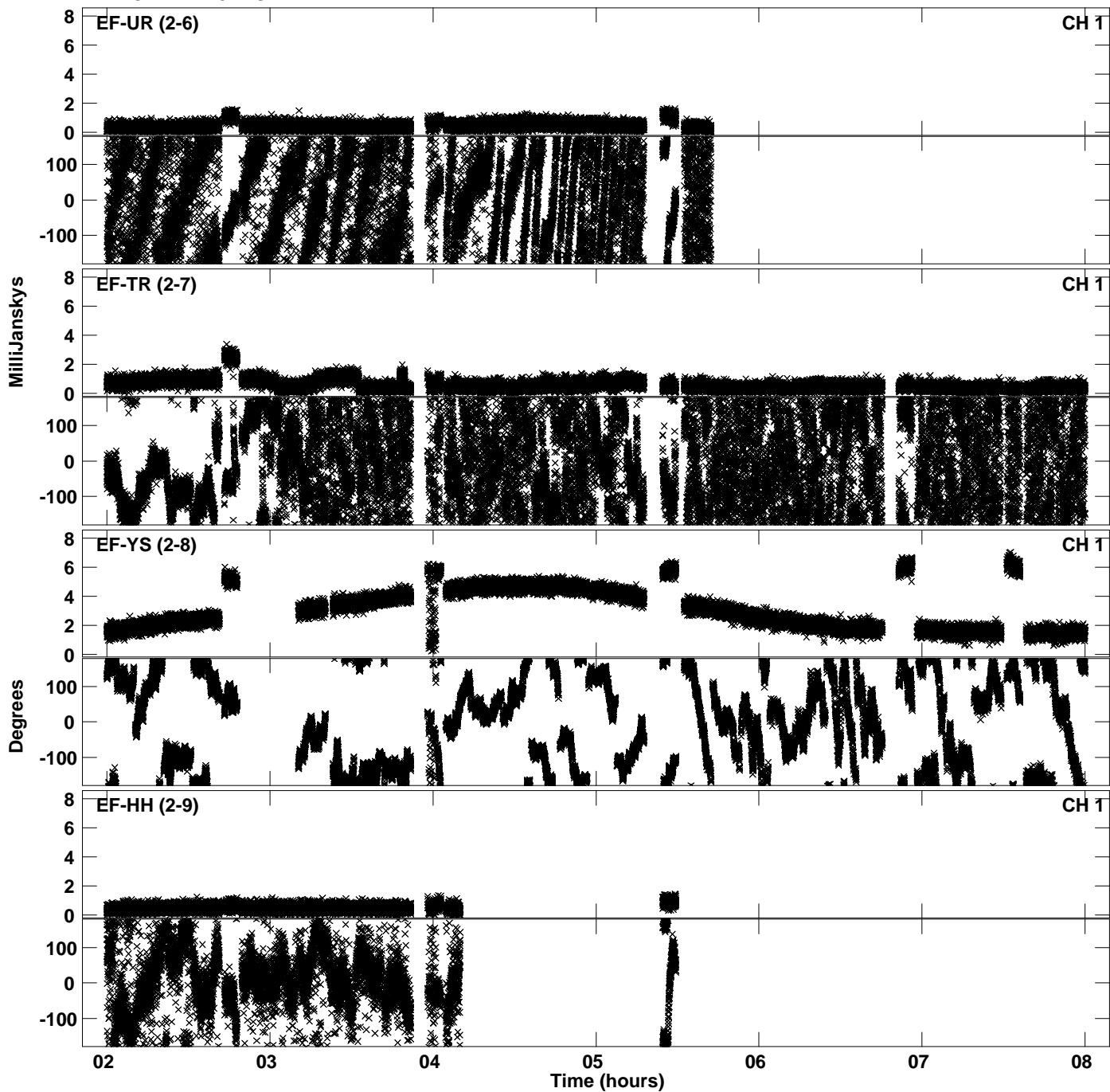

PLot file version 36 created 24-OCT-2019 11:46:06  
Amplitude andPhase vs Time for EB064E.UVDATA.1 Vect aver.  
IF 4 CHAN 1 - 32 STK RR

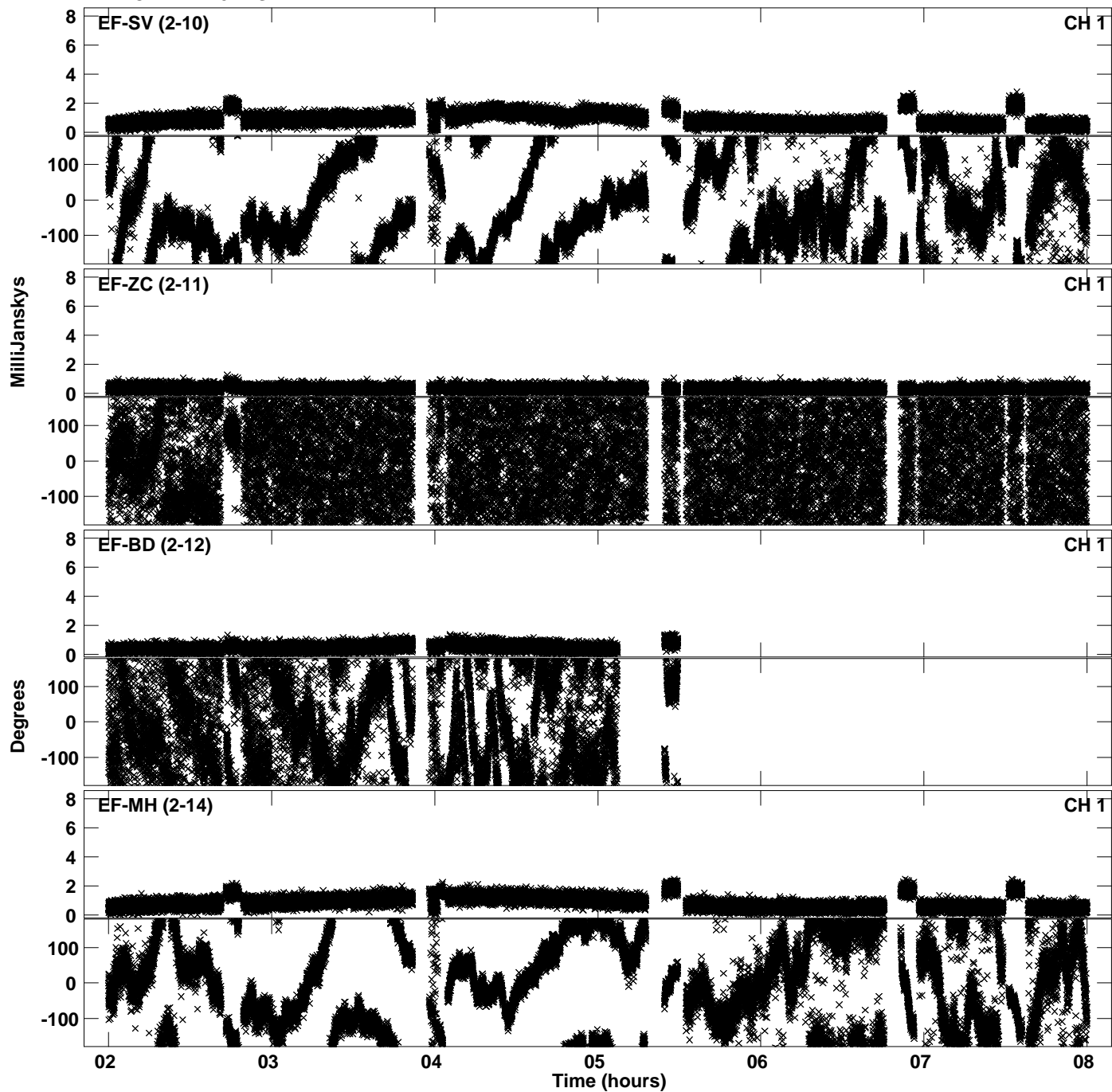

Plot file version 37 created 24-OCT-2019 11:46:21  
Amplitude andPhase vs Time for EB064E.UVDATA.1 Vect aver.  
IF 5 CHAN 1 - 32 STK RR

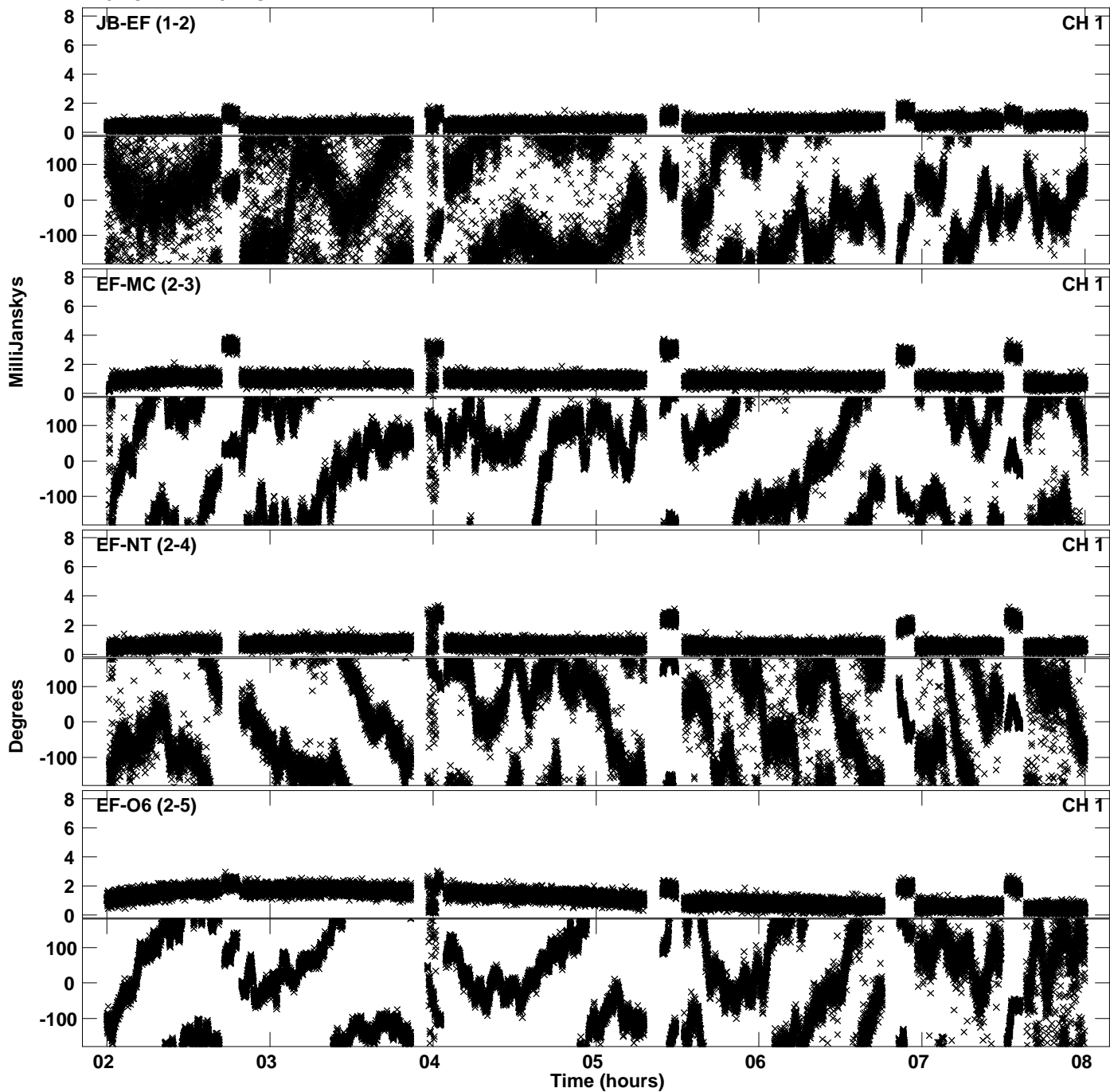

Plot file version 38 created 24-OCT-2019 11:46:21  
Amplitude andPhase vs Time for EB064E.UVDATA.1 Vect aver.  
IF 5 CHAN 1 - 32 STK RR

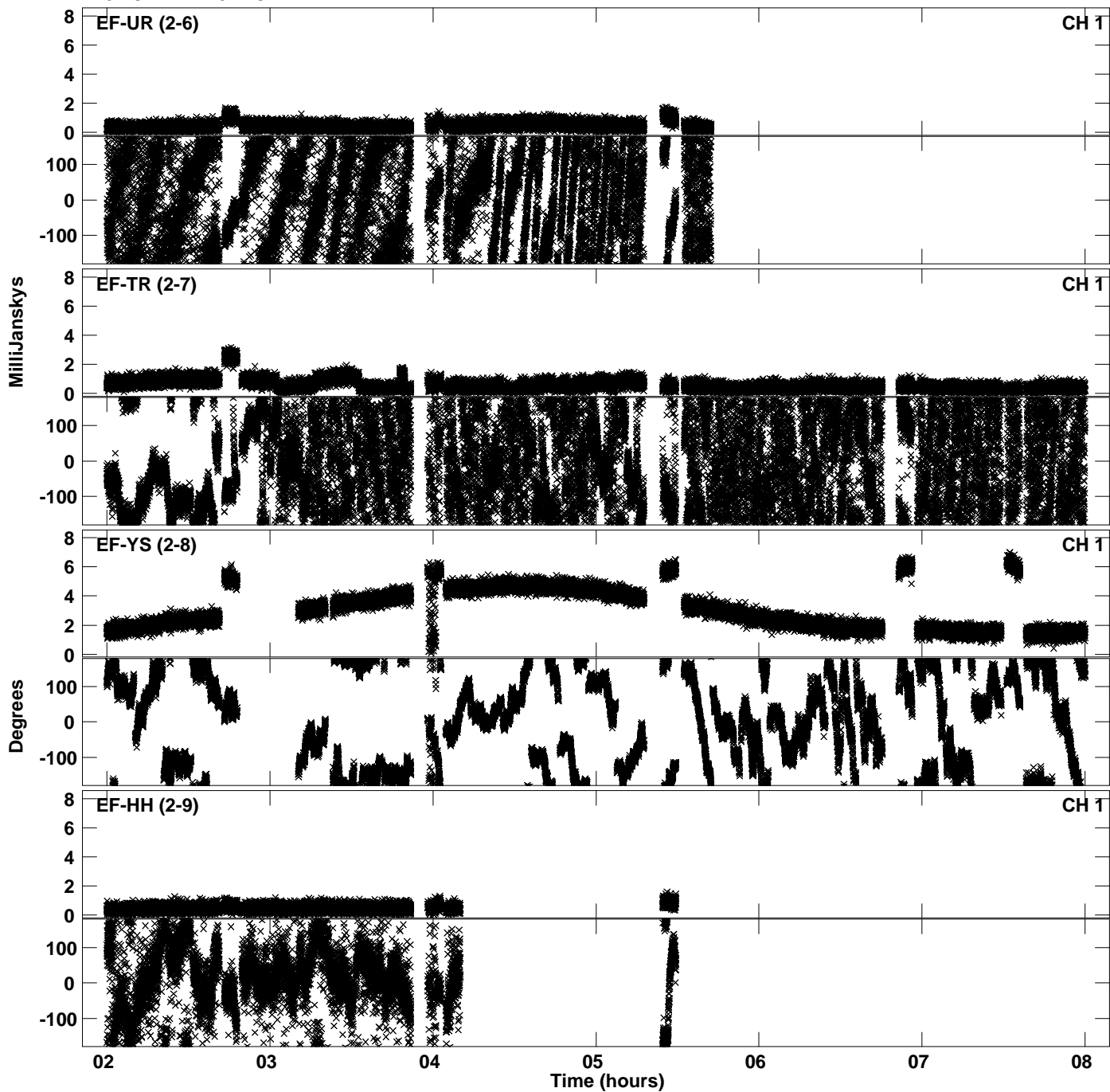

Plot file version 39 created 24-OCT-2019 11:46:21  
Amplitude andPhase vs Time for EB064E.UVDATA.1 Vect aver.  
IF 5 CHAN 1 - 32 STK RR

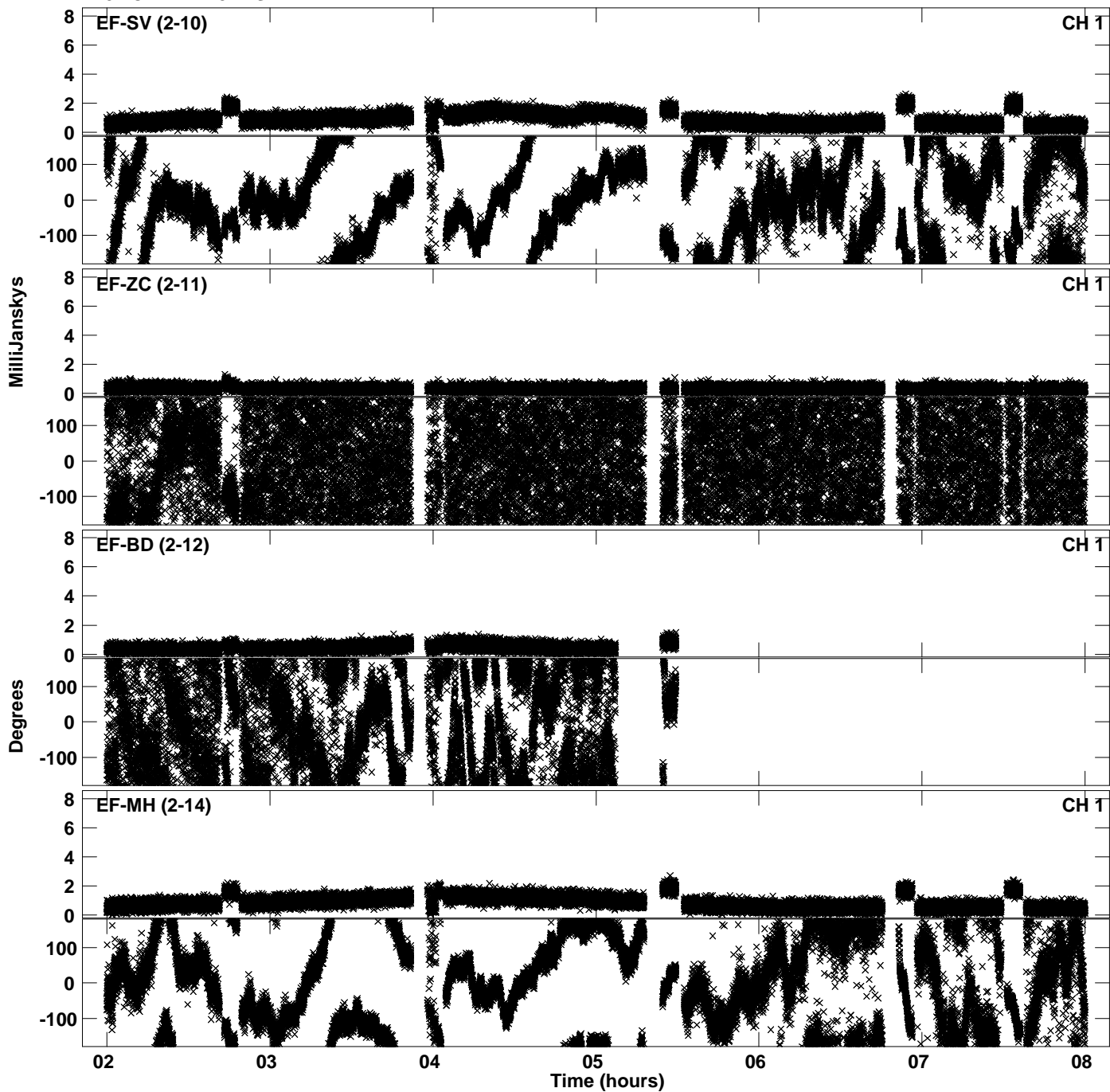

PLot file version 40 created 24-OCT-2019 11:46:35  
Amplitude andPhase vs Time for EB064E.UVDATA.1 Vect aver.  
IF 6 CHAN 1 - 32 STK RR

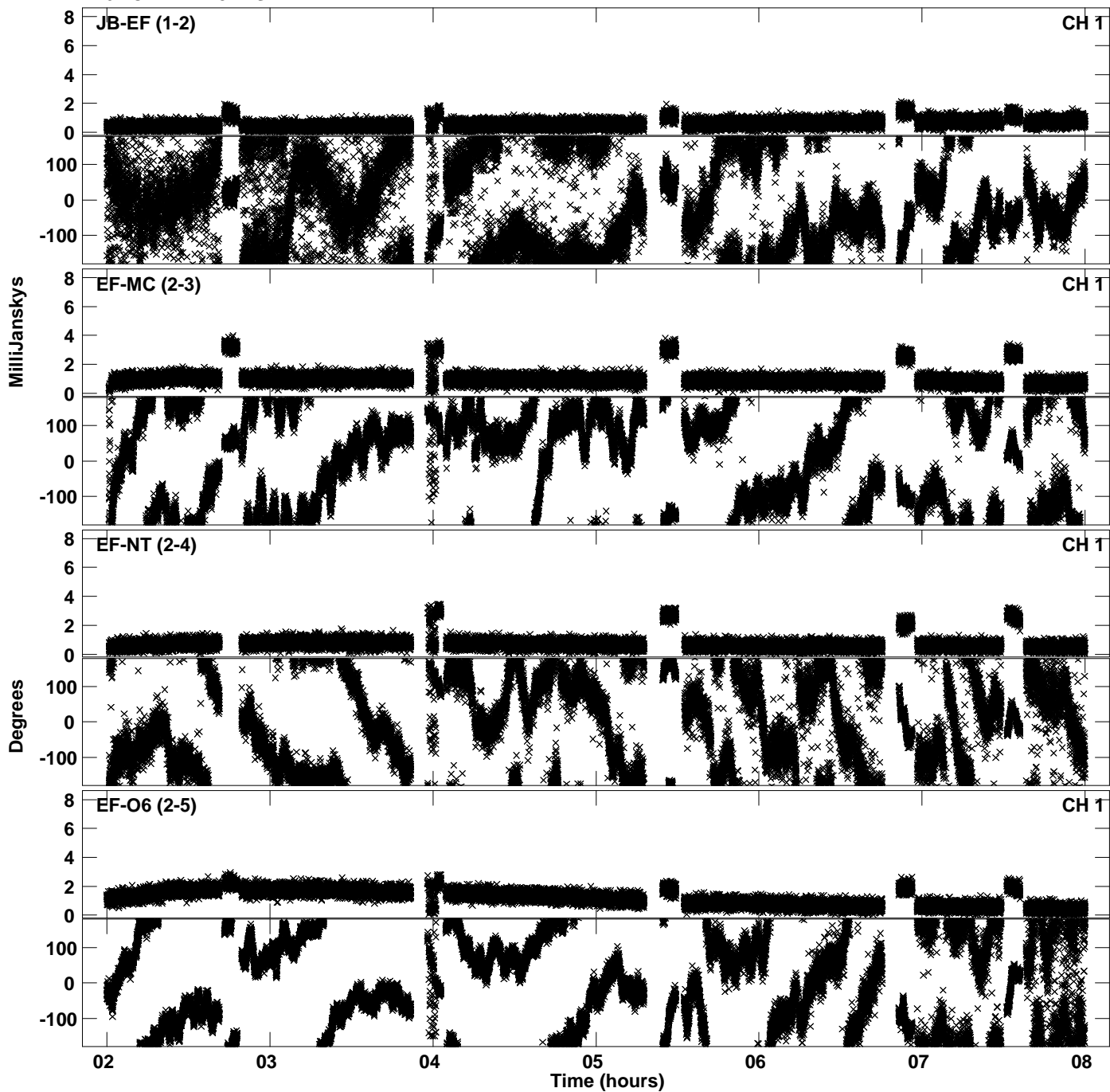



Plot file version 41 created 24-OCT-2019 11:46:36  
Amplitude andPhase vs Time for EB064E.UVDATA.1 Vect aver.  
IF 6 CHAN 1 - 32 STK RR

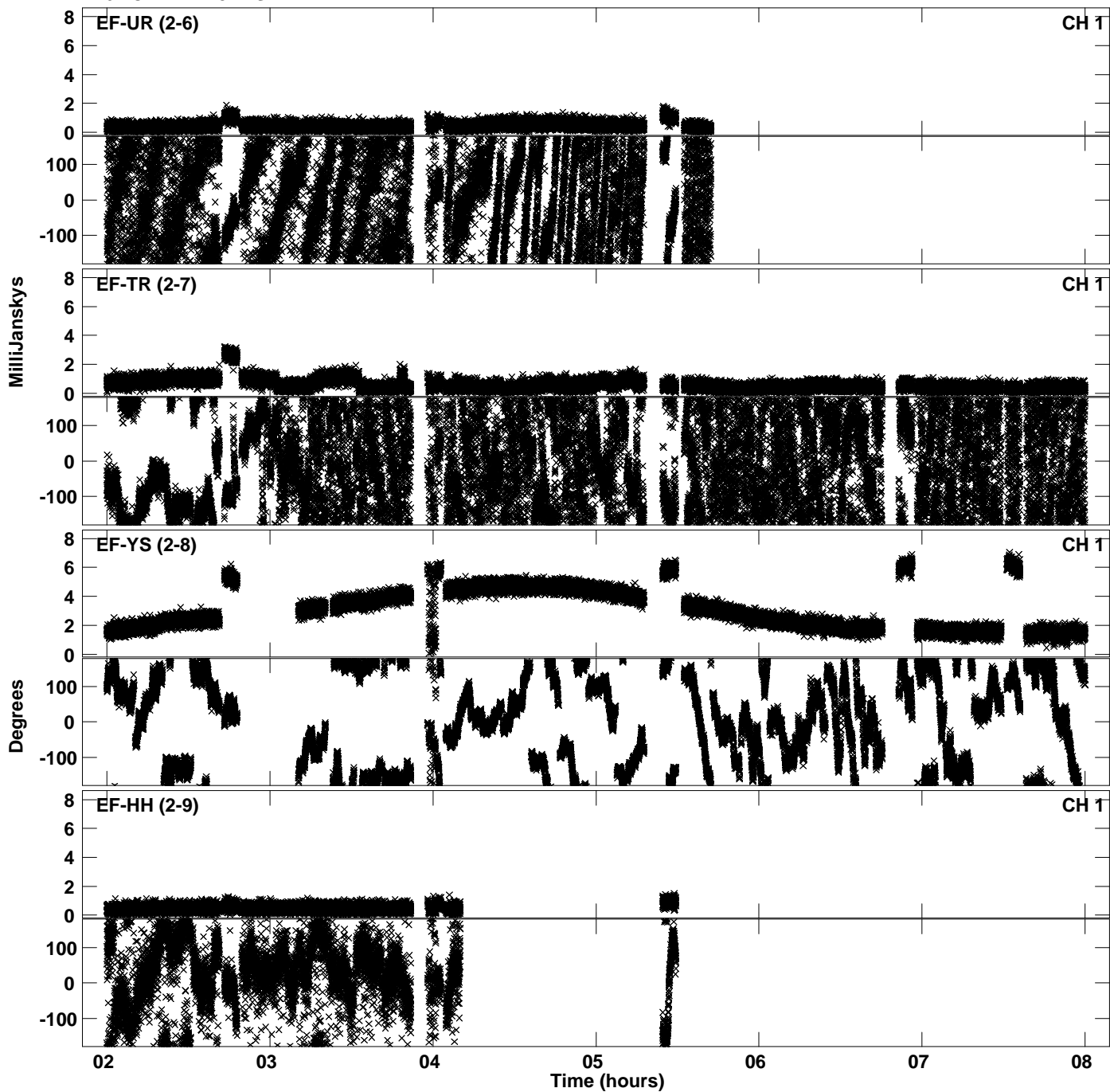

Plot file version 42 created 24-OCT-2019 11:46:36  
Amplitude andPhase vs Time for EB064E.UVDATA.1 Vect aver.  
IF 6 CHAN 1 - 32 STK RR

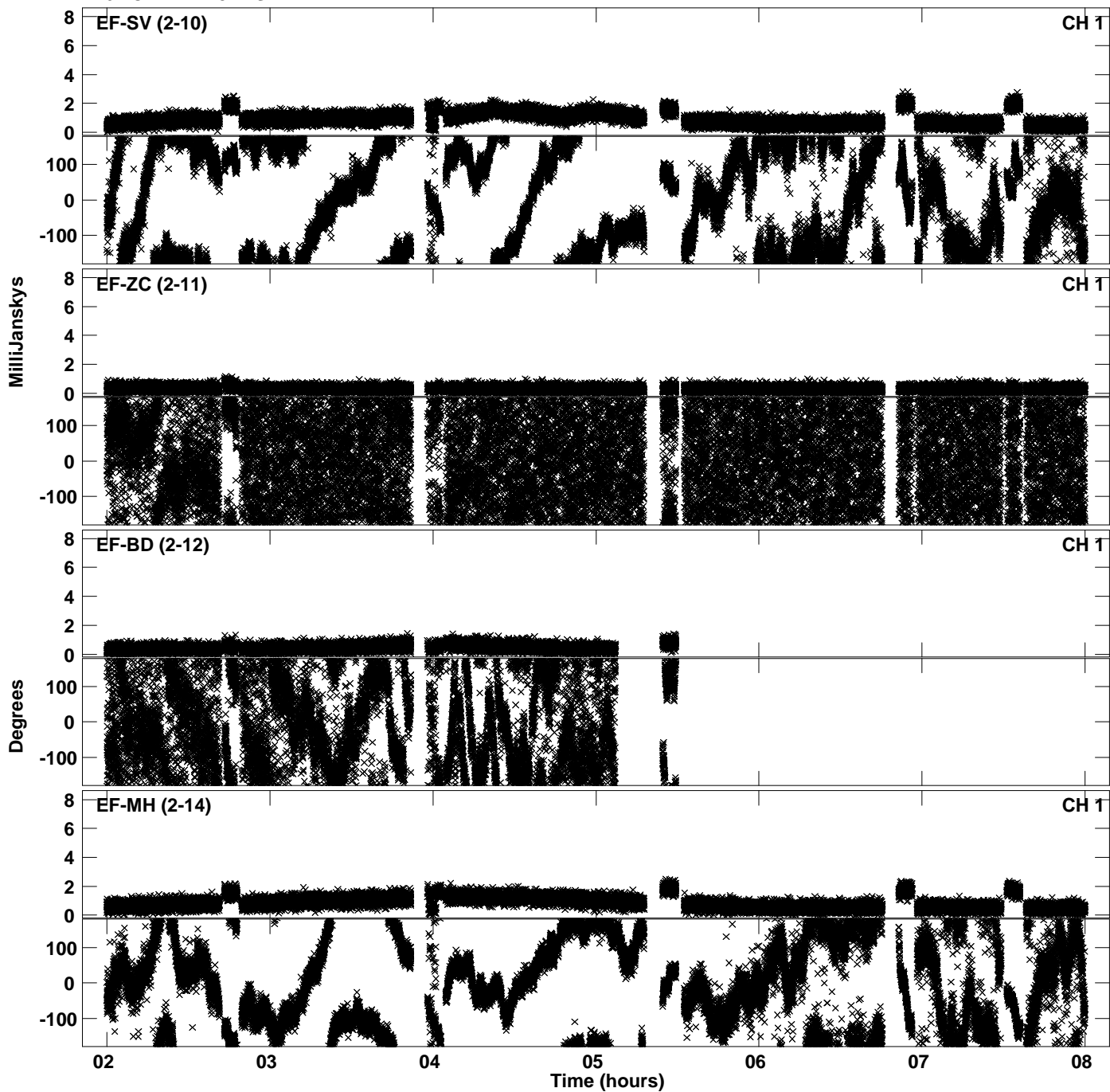

Plot file version 43 created 24-OCT-2019 11:46:50  
Amplitude andPhase vs Time for EB064E.UVDATA.1 Vect aver.  
IF 7 CHAN 1 - 32 STK RR

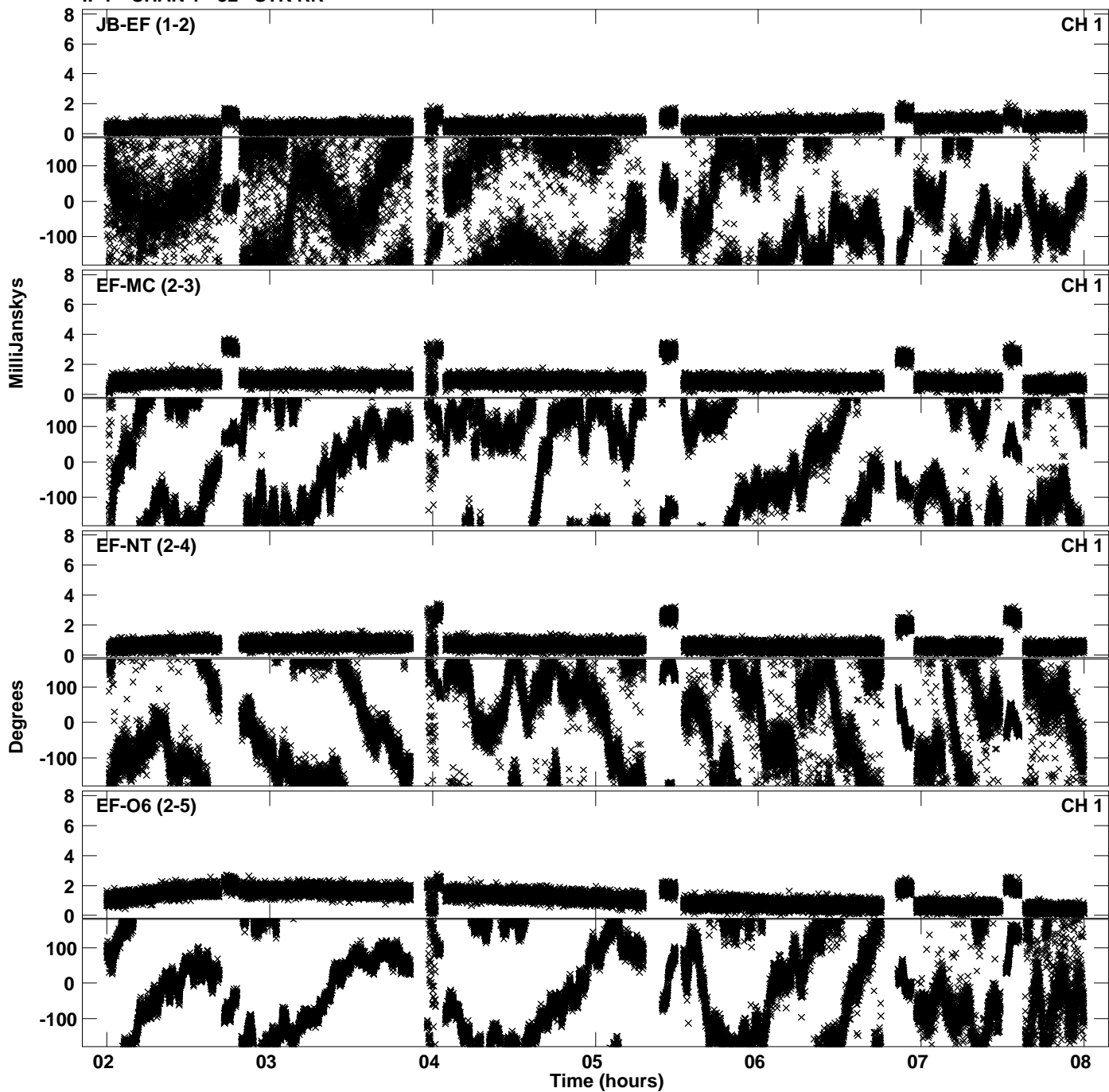

Plot file version 44 created 24-OCT-2019 11:46:50  
Amplitude andPhase vs Time for EB064E.UVDATA.1 Vect aver.  
IF 7 CHAN 1 - 32 STK RR

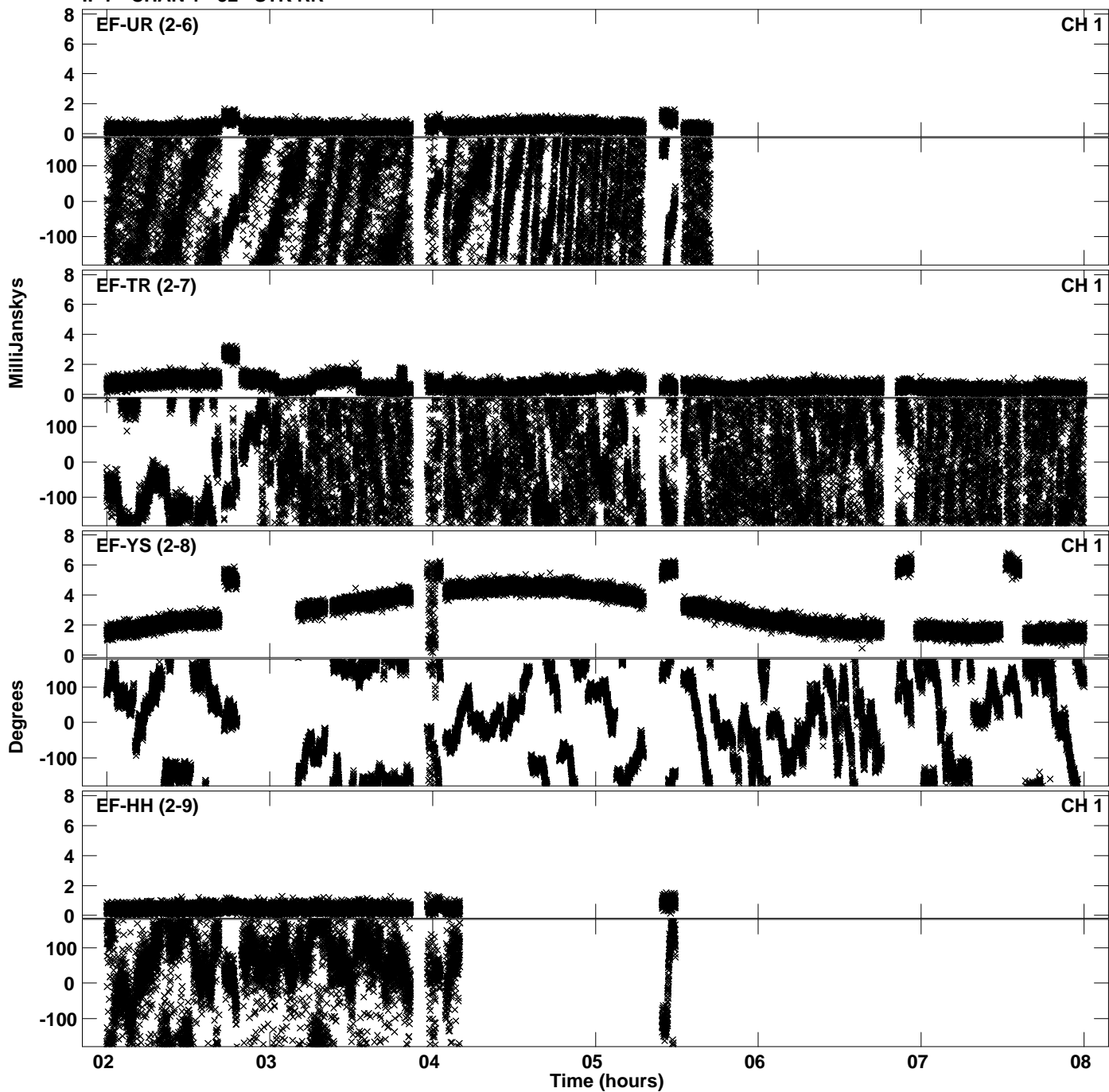

Plot file version 45 created 24-OCT-2019 11:46:50  
Amplitude and Phase vs Time for EB064E.UVDATA.1 Vect aver.  
IF 7 CHAN 1 - 32 STK RR

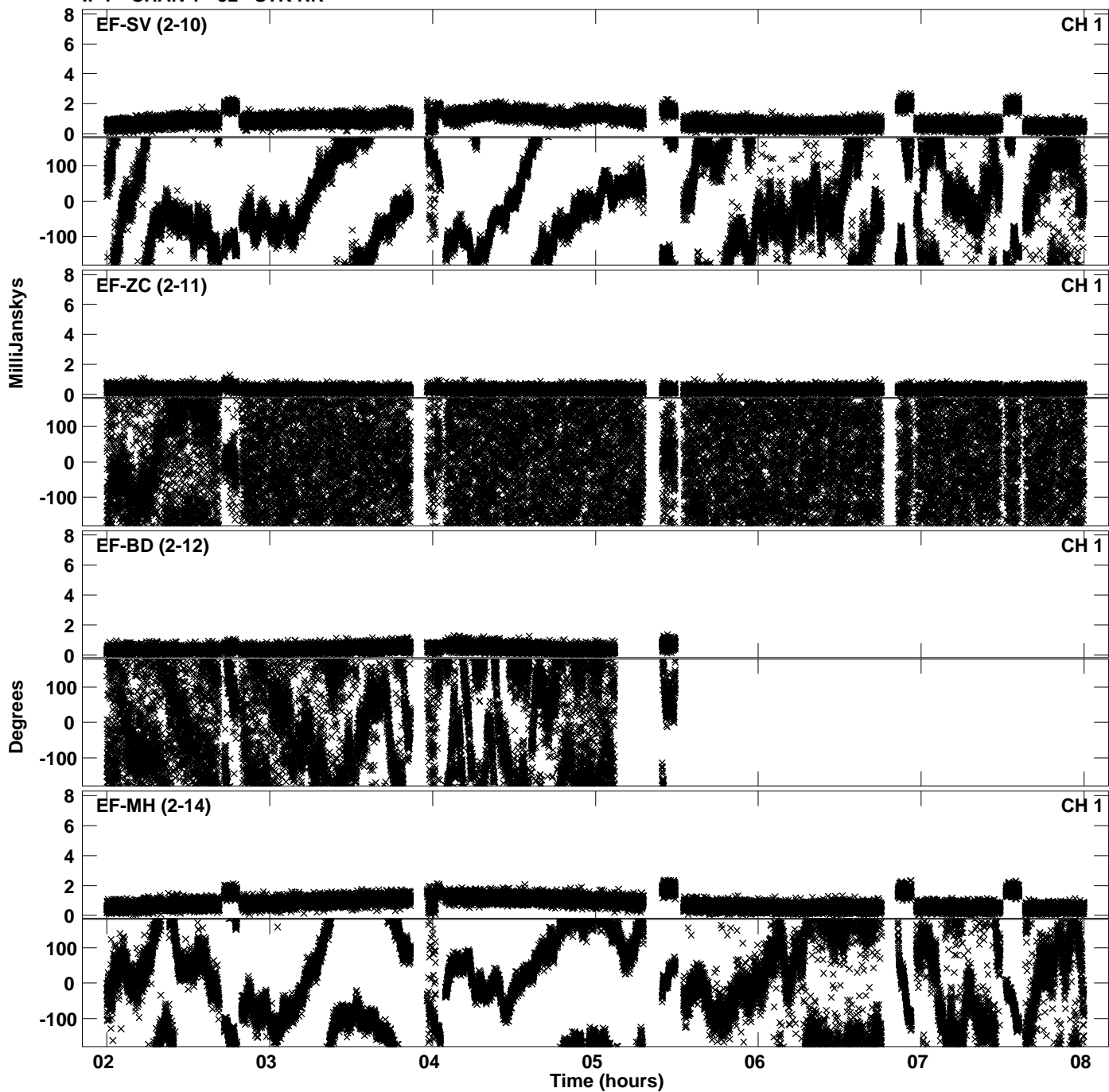

PLot file version 46 created 24-OCT-2019 11:47:04  
Amplitude andPhase vs Time for EB064E.UVDATA.1 Vect aver.  
IF 8 CHAN 1 - 32 STK RR

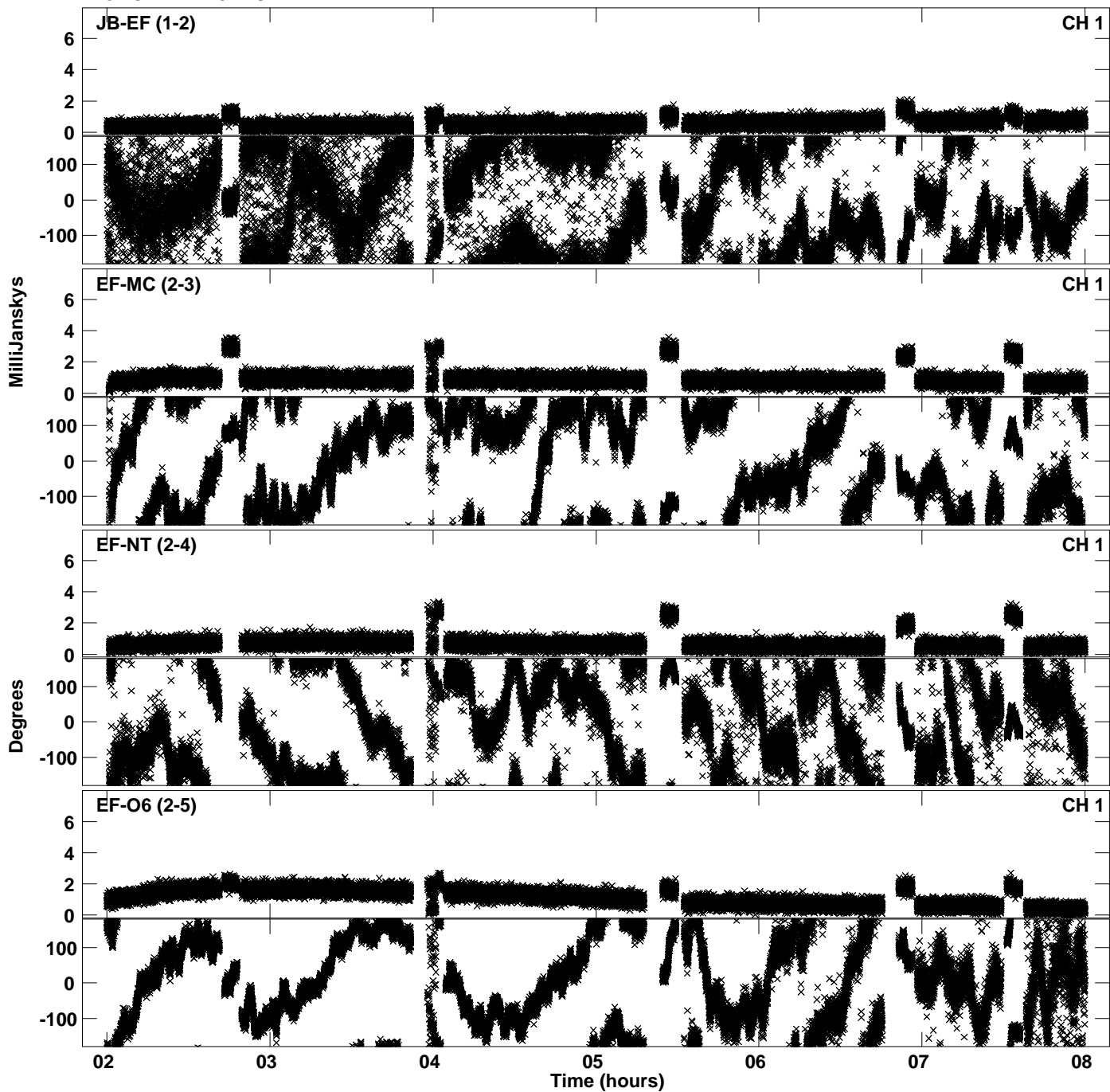

PLot file version 47 created 24-OCT-2019 11:47:05  
Amplitude andPhase vs Time for EB064E.UVDATA.1 Vect aver.  
IF 8 CHAN 1 - 32 STK RR

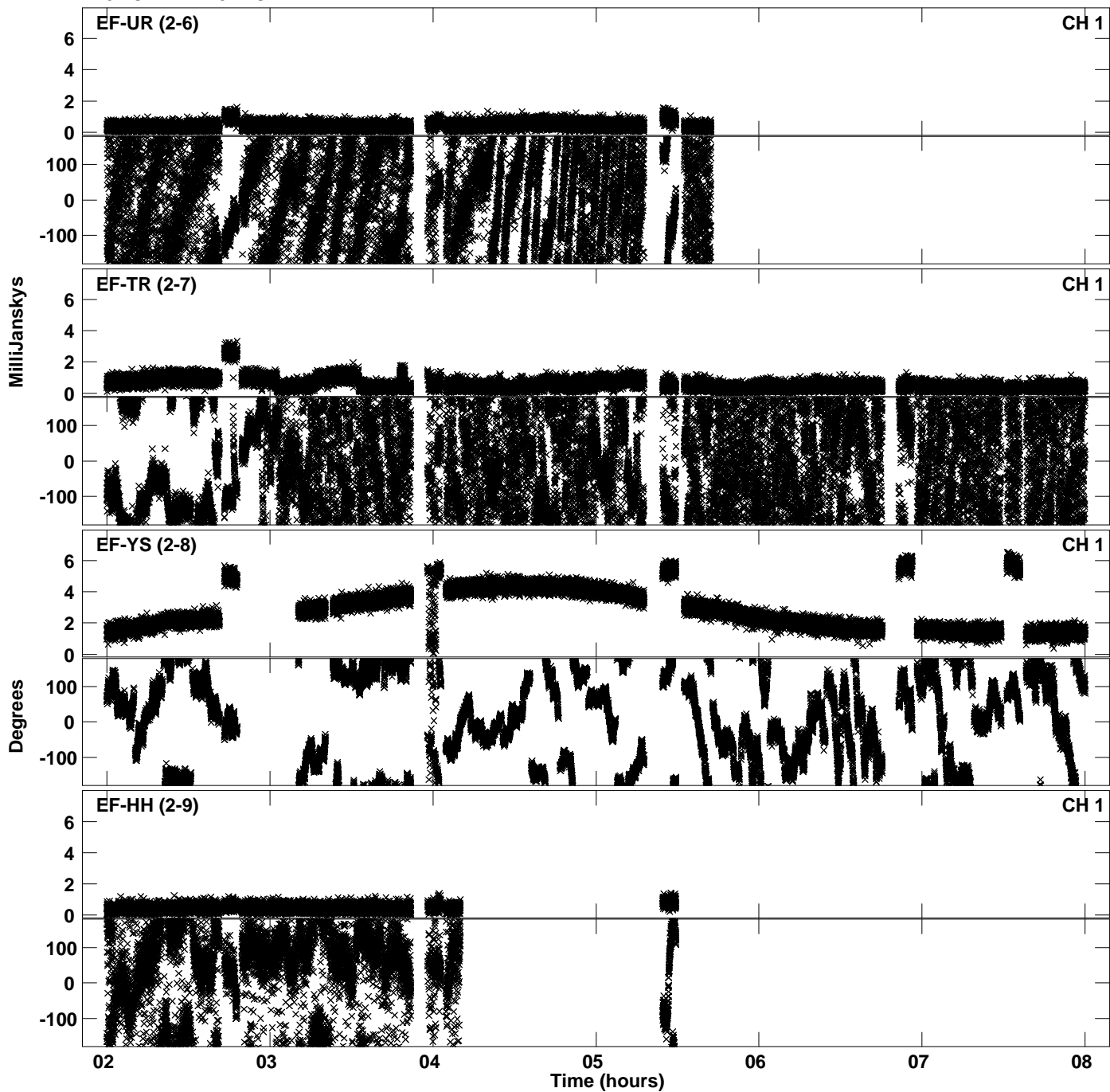

Plot file version 48 created 24-OCT-2019 11:47:05  
Amplitude and Phase vs Time for EB064E.UVDATA.1 Vect aver.  
IF 8 CHAN 1 - 32 STK RR

