

Plot file version 1 created 21-OCT-2019 18:24:06
Amplitude and Phase vs Time for EB073 1.UVDATA.1 Vect aver. CL # 3
IF 1 CHAN 1 - 128 STK LL

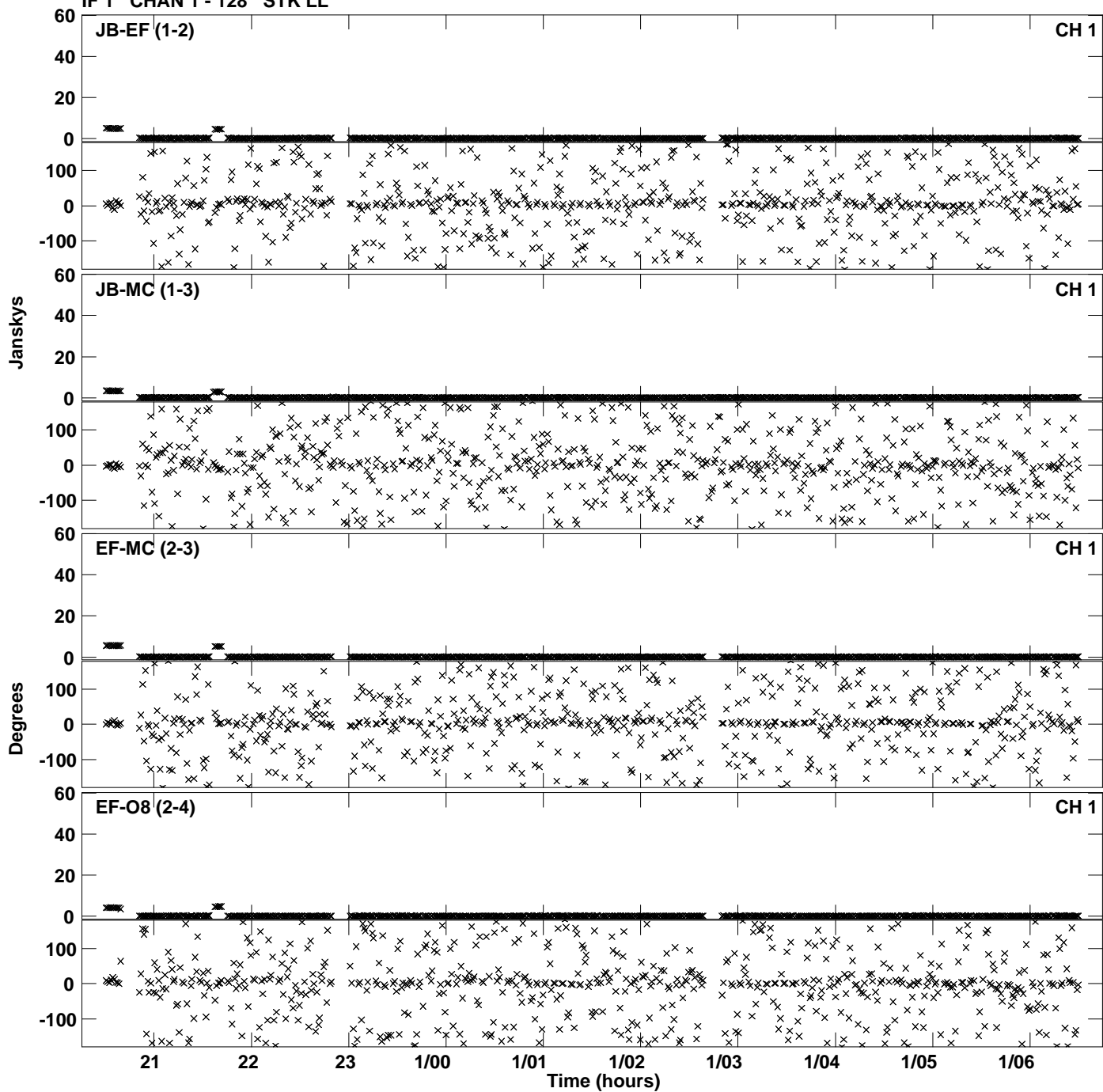

Plot file version 2 created 21-OCT-2019 18:24:06
Amplitude andPhase vs Time for EB073 1.UVDATA.1 Vect aver. CL # 3
IF 1 CHAN 1 - 128 STK LL

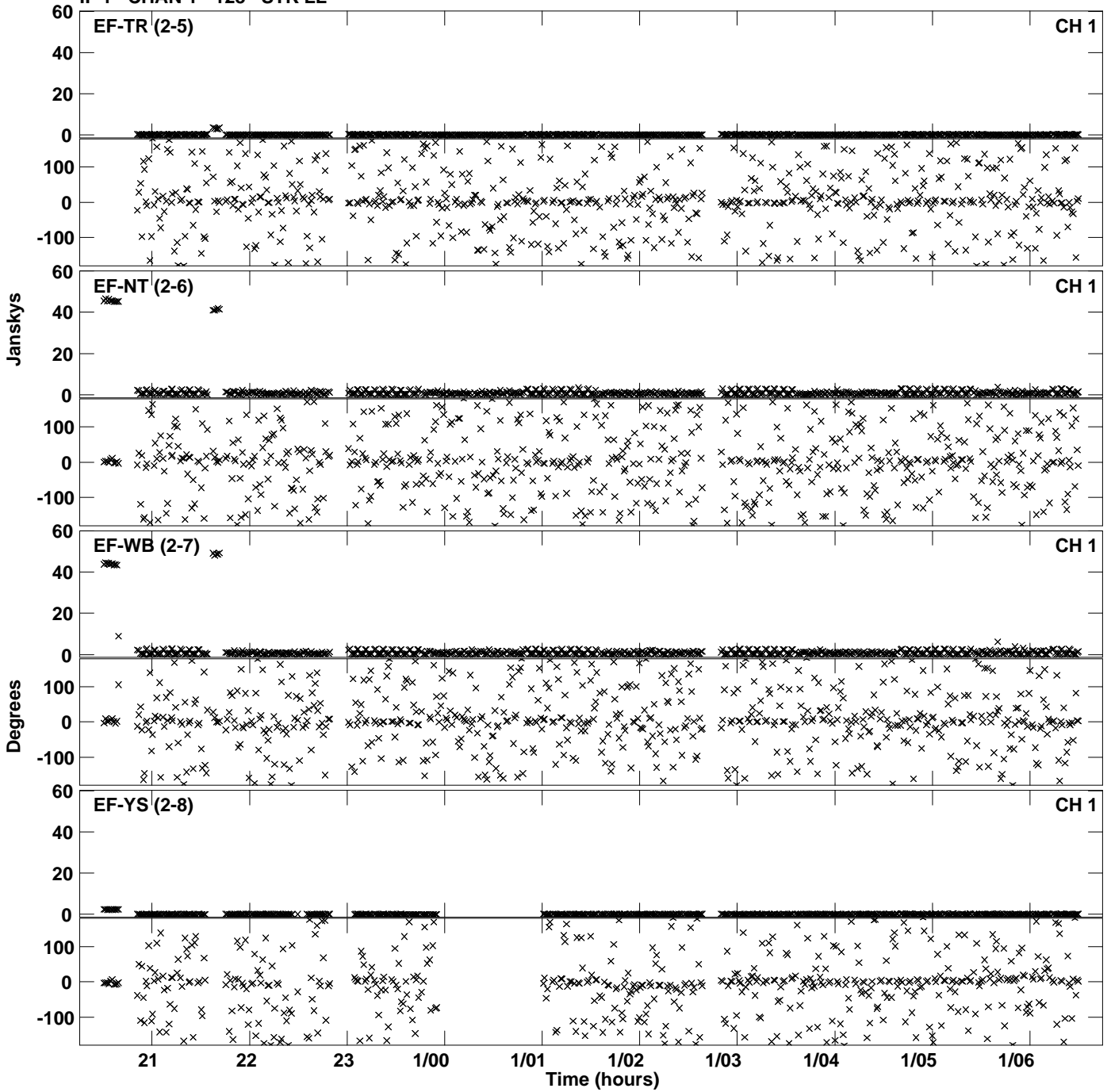

Plot file version 3 created 21-OCT-2019 18:24:06
Amplitude andPhase vs Time for EB073 1.UVDATA.1 Vect aver. CL # 3
IF 1 CHAN 1 - 128 STK LL

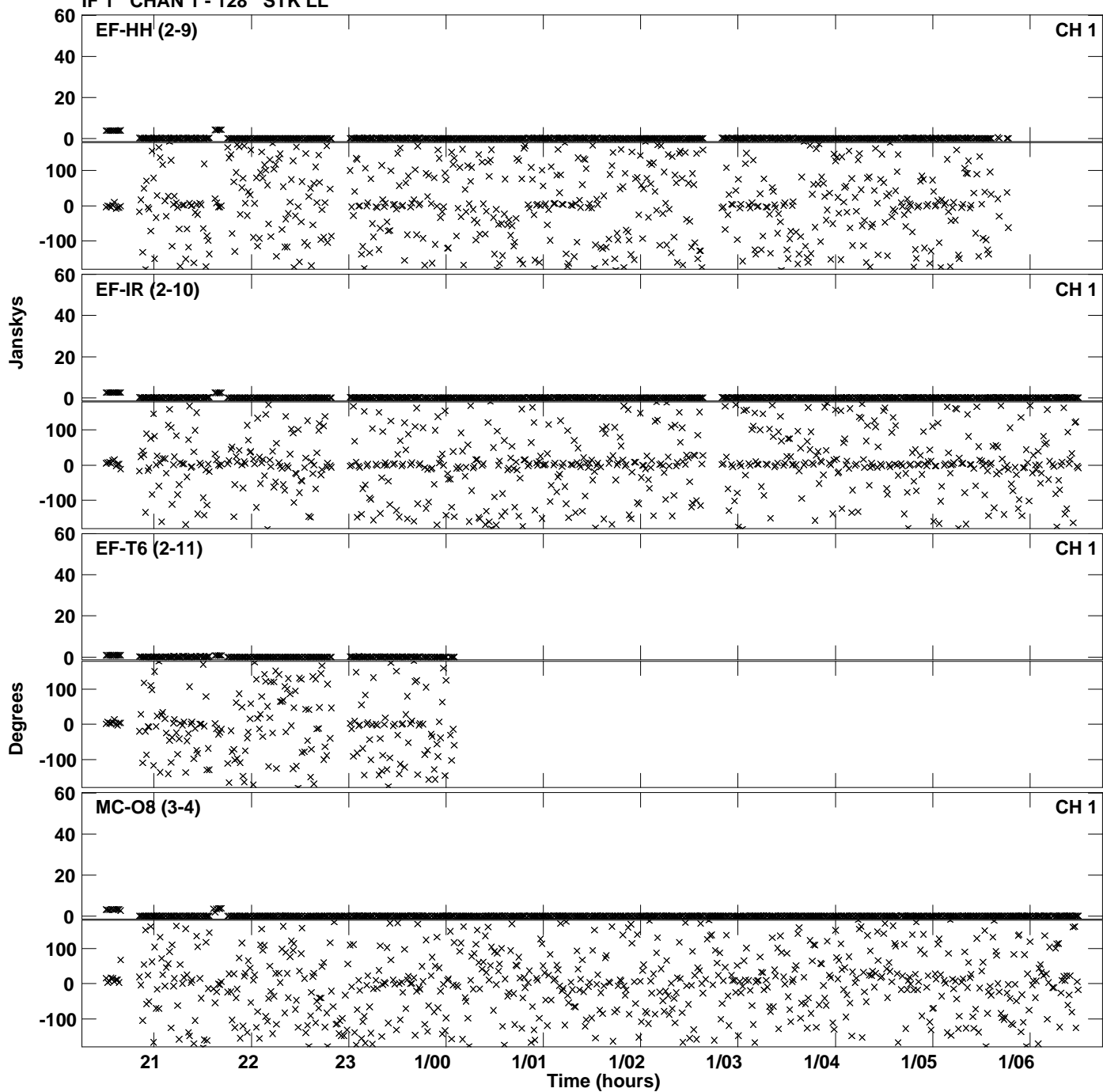

Plot file version 4 created 21-OCT-2019 18:24:06
Amplitude andPhase vs Time for EB073 1.UVDATA.1 Vect aver. CL # 3
IF 1 CHAN 1 - 128 STK LL

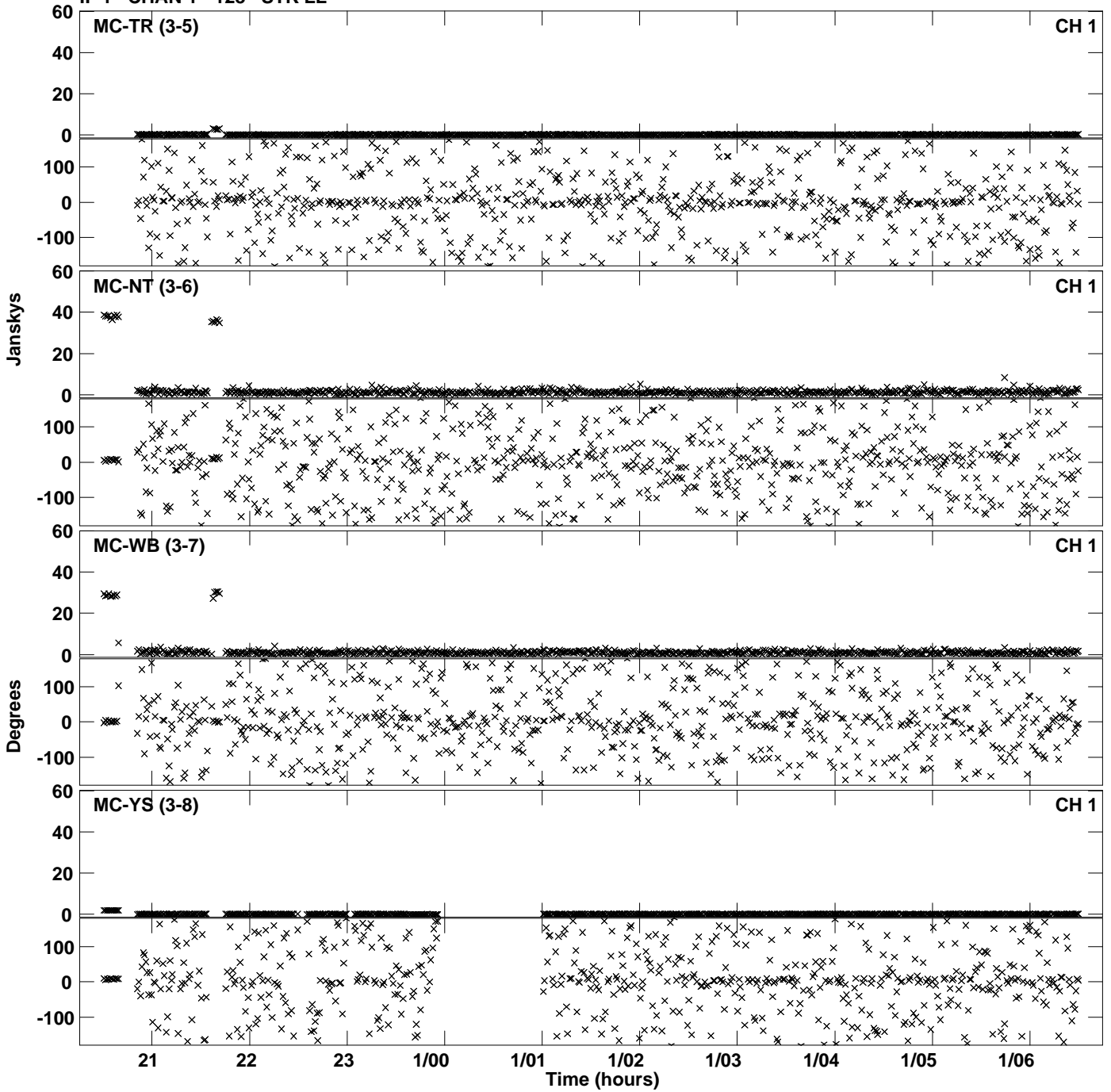

Plot file version 5 created 21-OCT-2019 18:24:06
Amplitude andPhase vs Time for EB073 1.UVDATA.1 Vect aver. CL # 3
IF 1 CHAN 1 - 128 STK LL

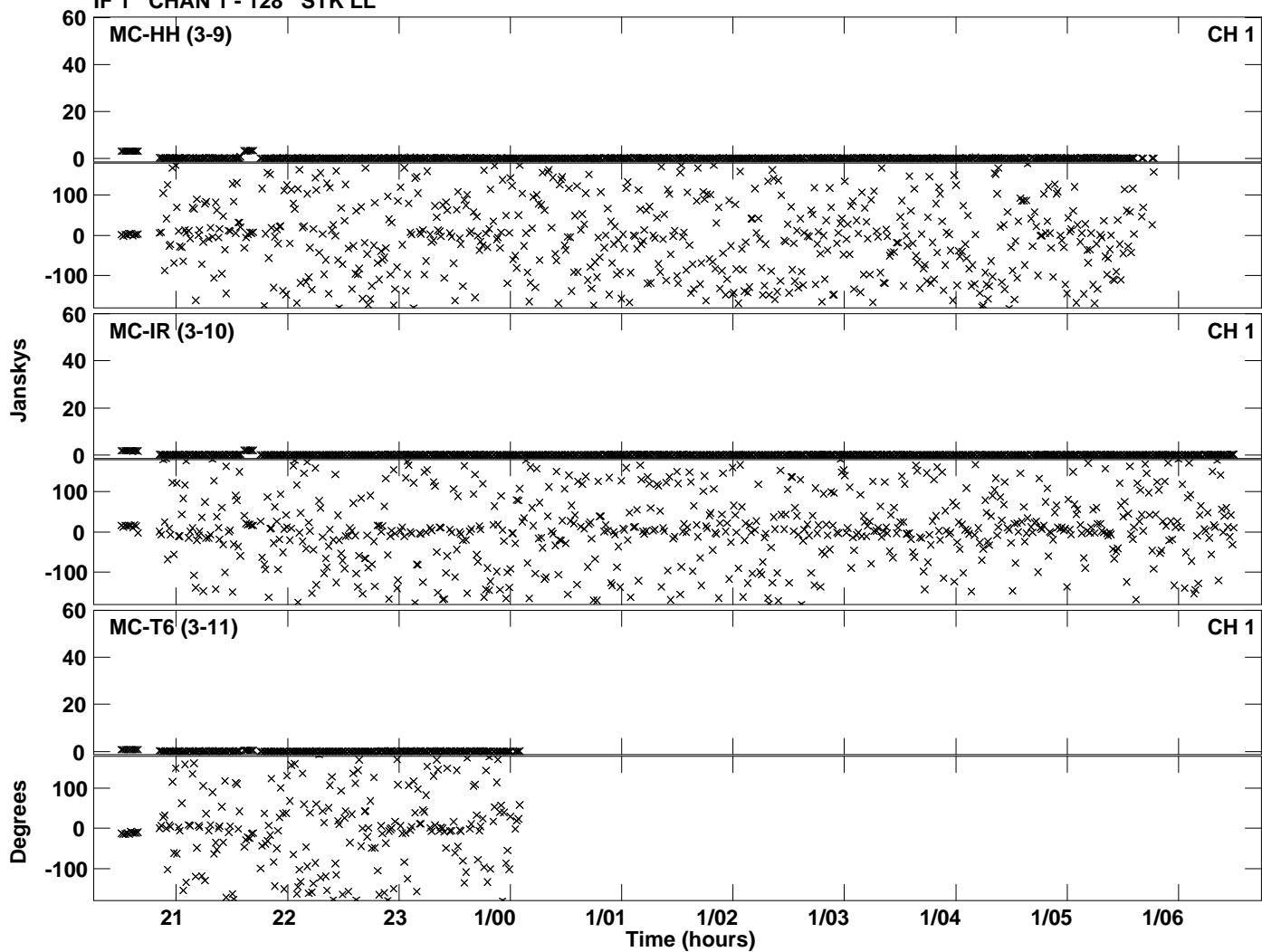

Plot file version 6 created 21-OCT-2019 18:33:50
Amplitude andPhase vs Time for EB073 1.UVDATA.1 Vect aver. CL # 3
IF 2 CHAN 1 - 128 STK LL

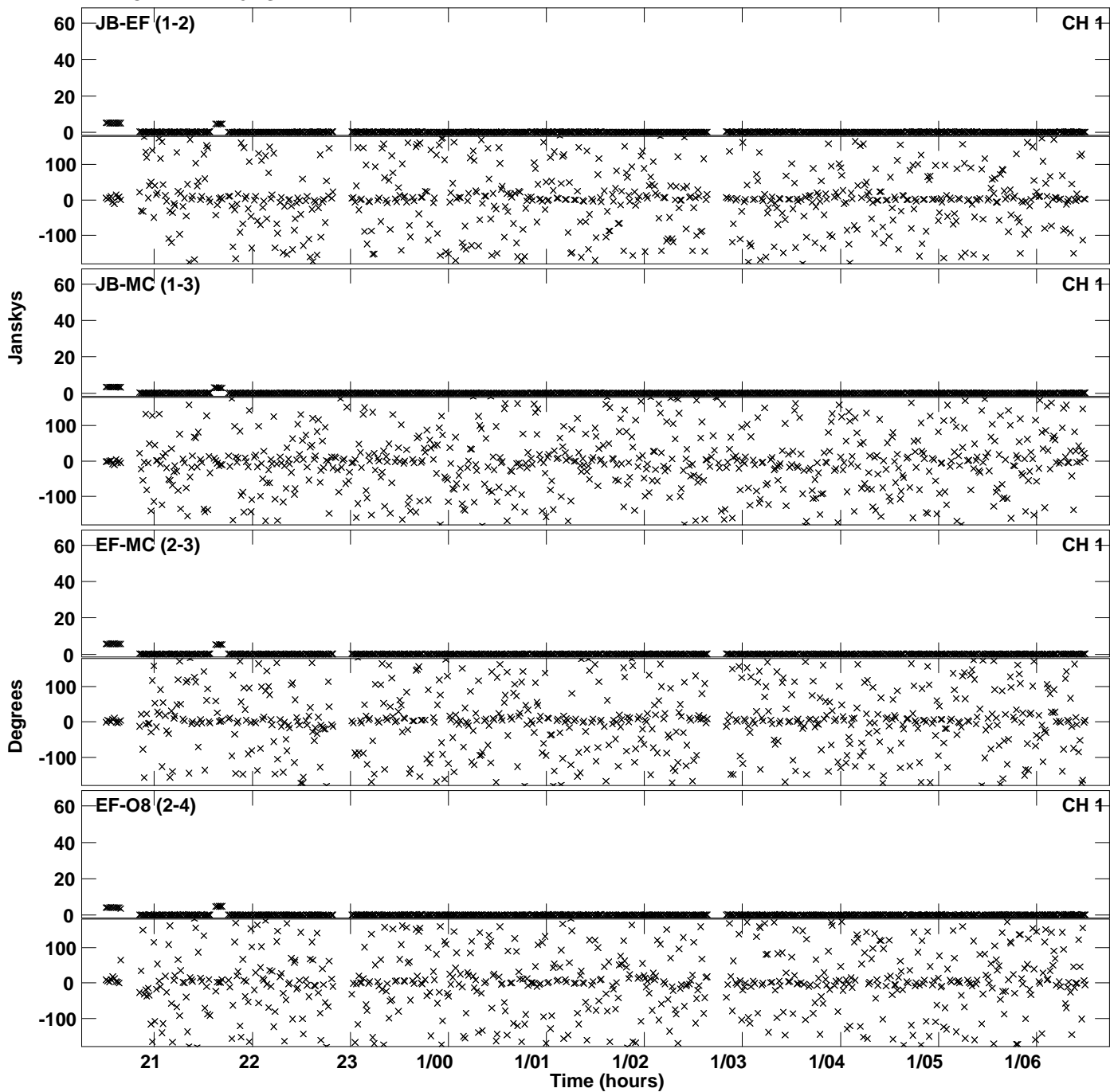

Plot file version 7 created 21-OCT-2019 18:33:50
Amplitude andPhase vs Time for EB073 1.UVDATA.1 Vect aver. CL # 3
IF 2 CHAN 1 - 128 STK LL

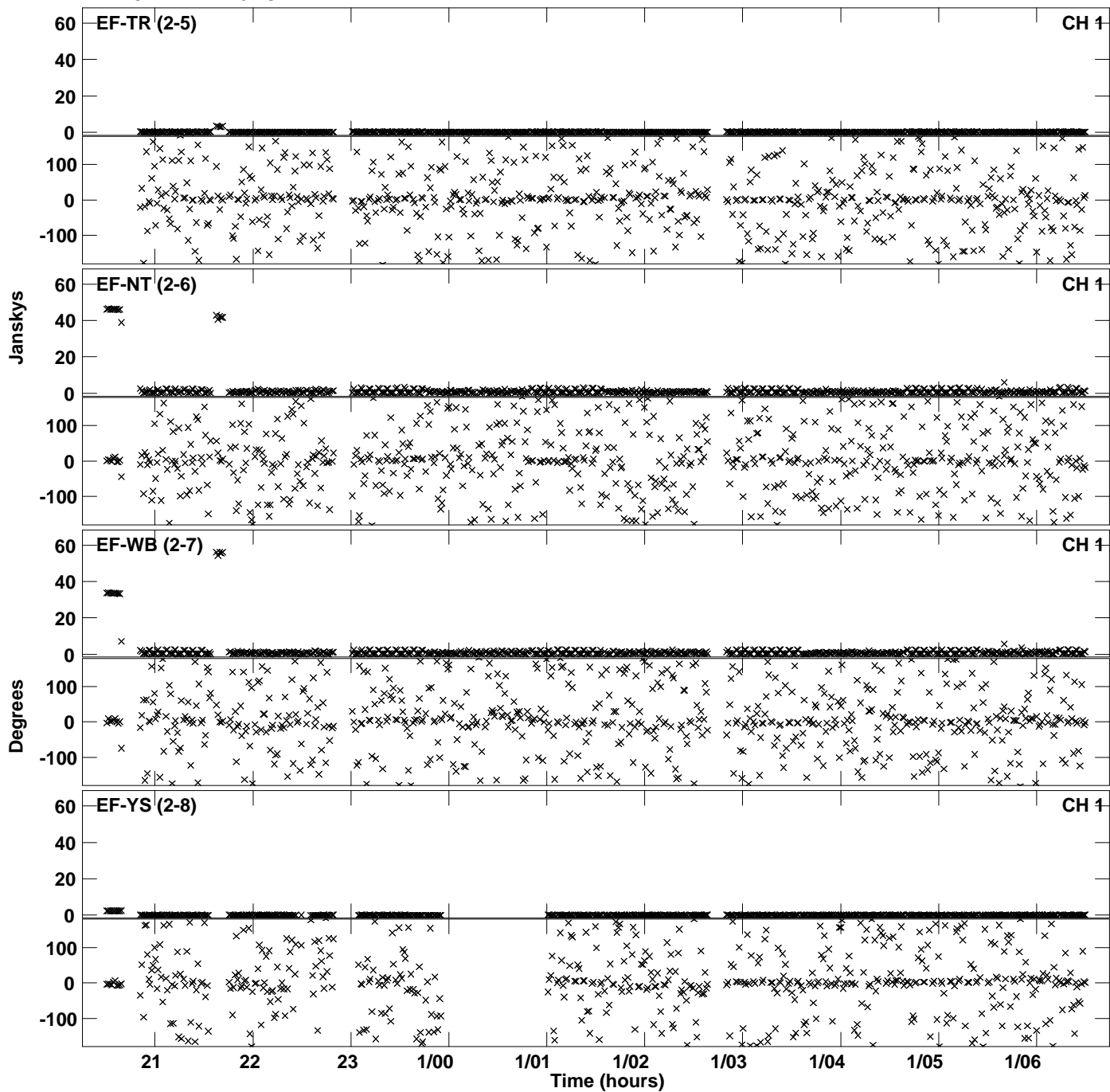

Plot file version 8 created 21-OCT-2019 18:33:50
Amplitude andPhase vs Time for EB073 1.UVDATA.1 Vect aver. CL # 3
IF 2 CHAN 1 - 128 STK LL

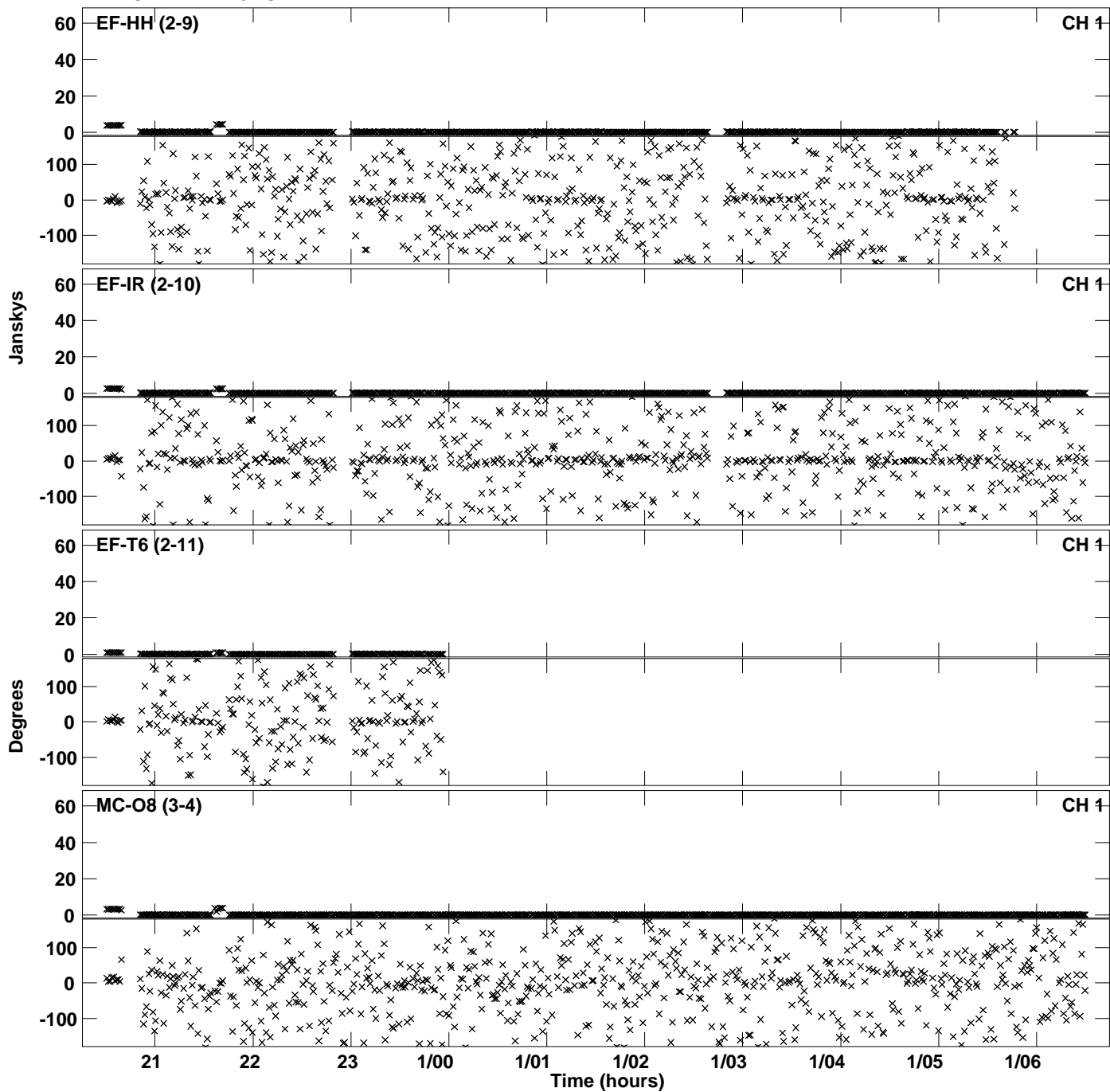

Plot file version 9 created 21-OCT-2019 18:33:50
Amplitude andPhase vs Time for EB073 1.UVDATA.1 Vect aver. CL # 3
IF 2 CHAN 1 - 128 STK LL

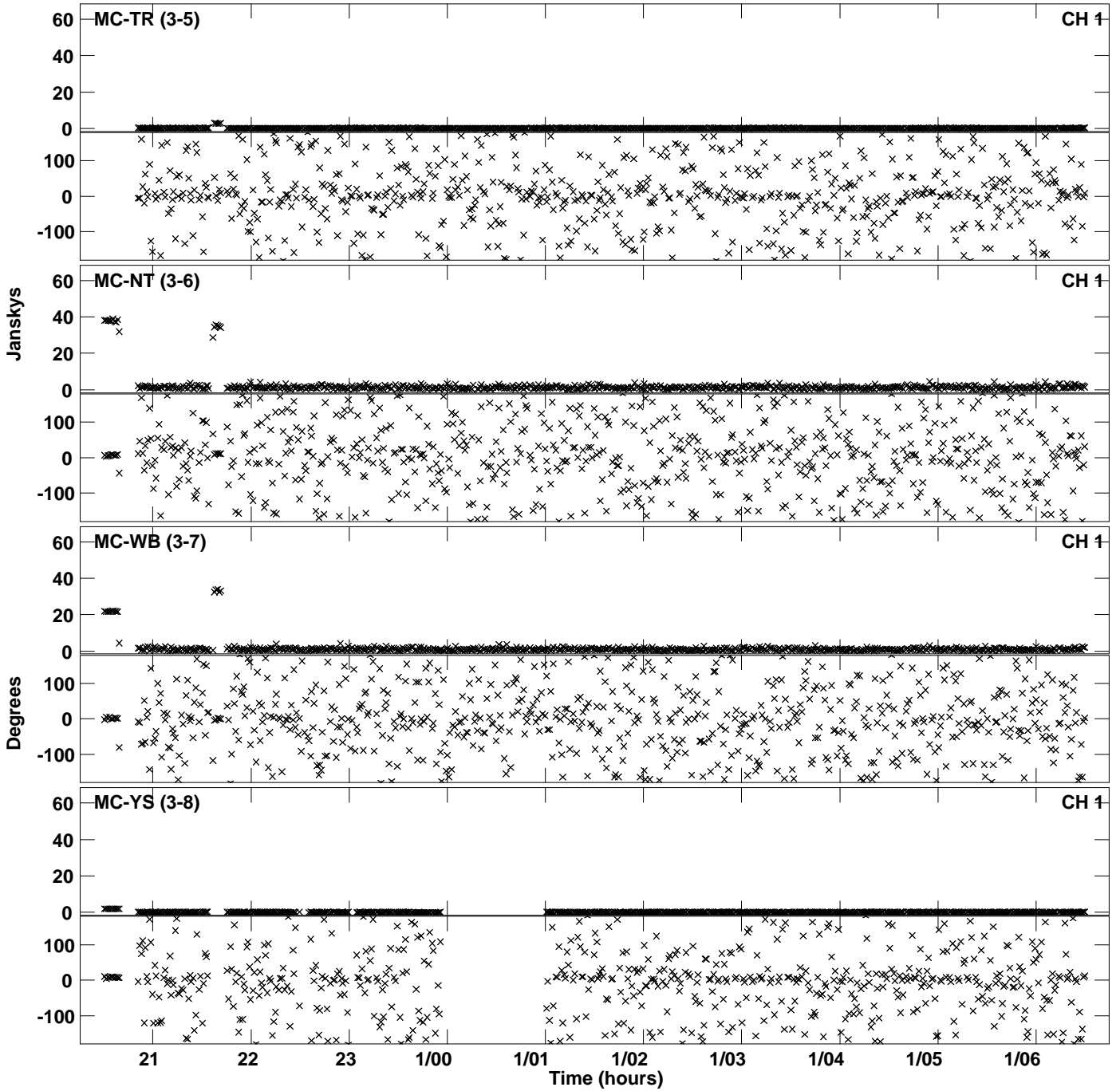

Plot file version 10 created 21-OCT-2019 18:33:50
Amplitude and Phase vs Time for EB073 1.UVDATA.1 Vect aver. CL # 3
IF 2 CHAN 1 - 128 STK LL

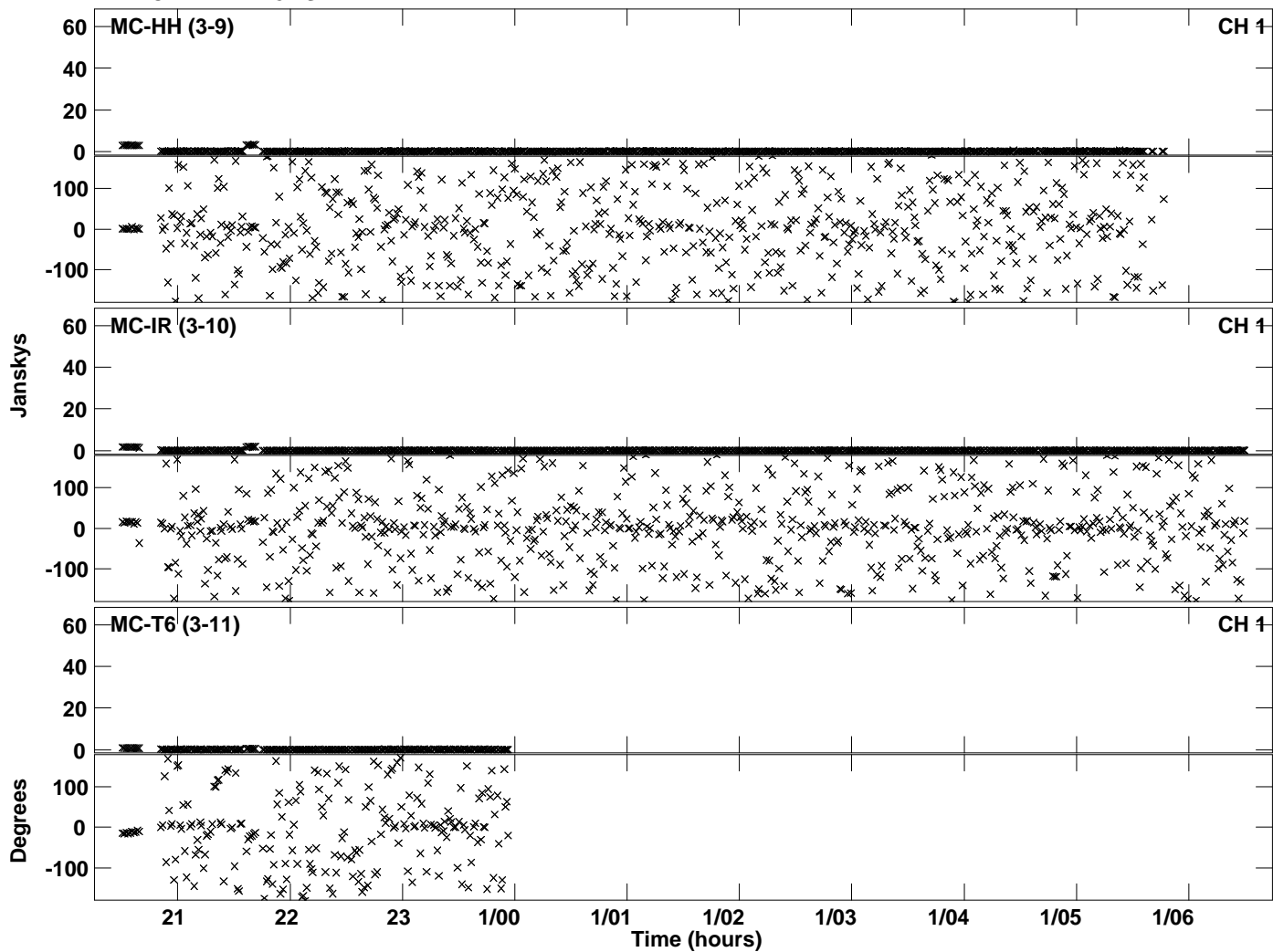

Plot file version 11 created 21-OCT-2019 18:43:43
Amplitude andPhase vs Time for EB073 1.UVDATA.1 Vect aver. CL # 3
IF 3 CHAN 1 -128 STK LL

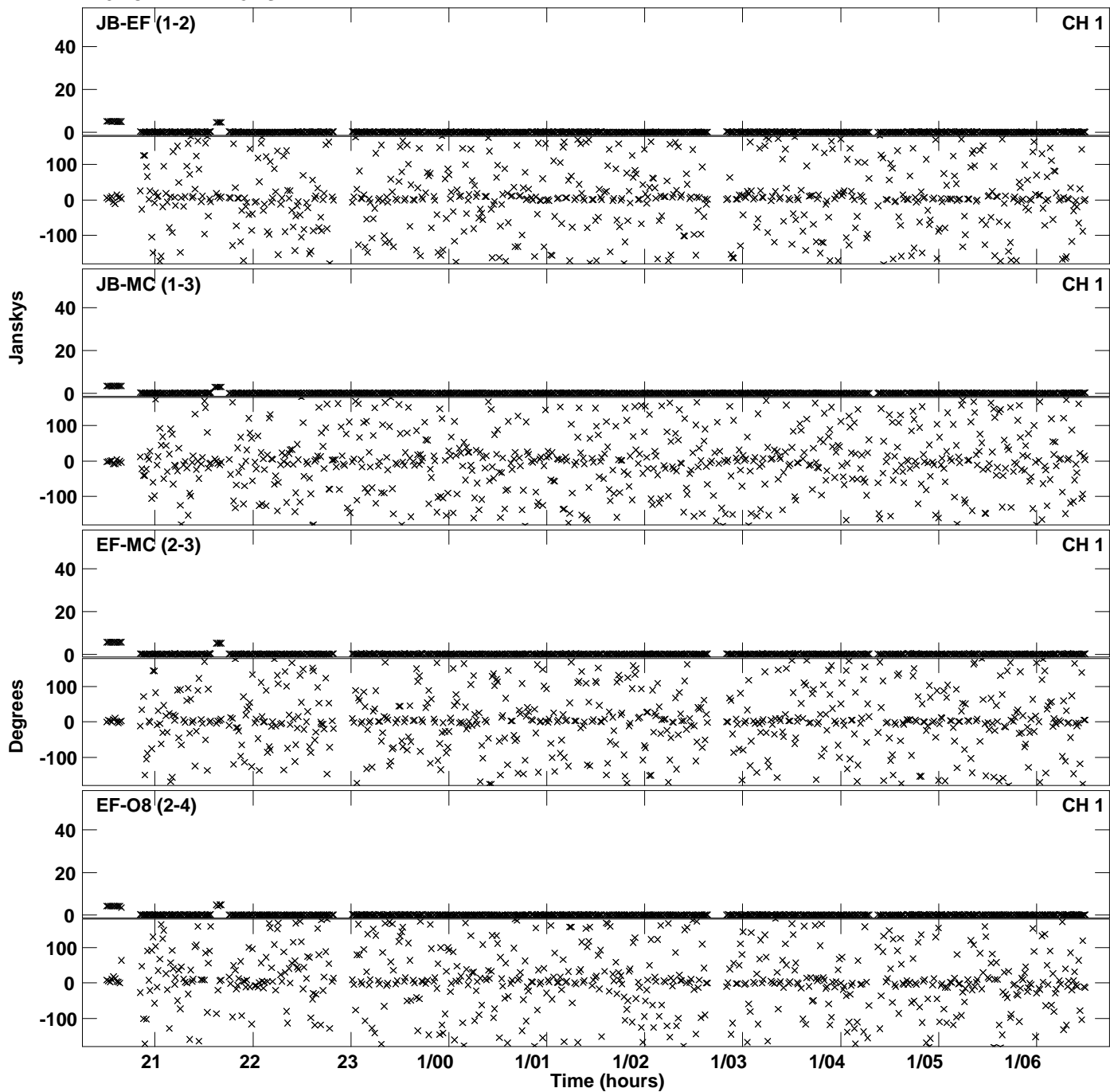

Plot file version 12 created 21-OCT-2019 18:43:43
Amplitude andPhase vs Time for EB073 1.UVDATA.1 Vect aver. CL # 3
IF 3 CHAN 1 - 128 STK LL

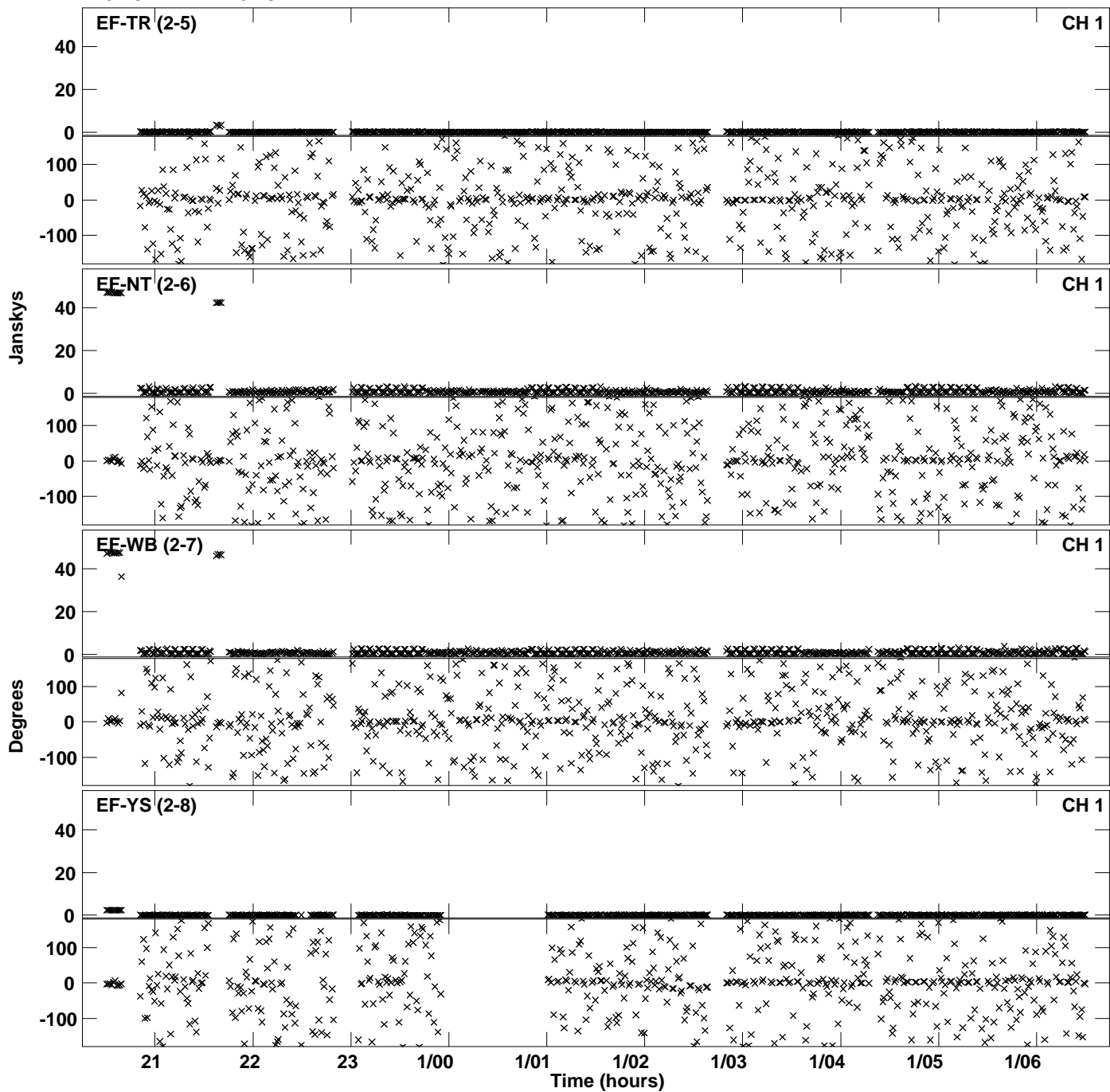

Plot file version 13 created 21-OCT-2019 18:43:43
Amplitude andPhase vs Time for EB073 1.UVDATA.1 Vect aver. CL # 3
IF 3 CHAN 1 - 128 STK LL

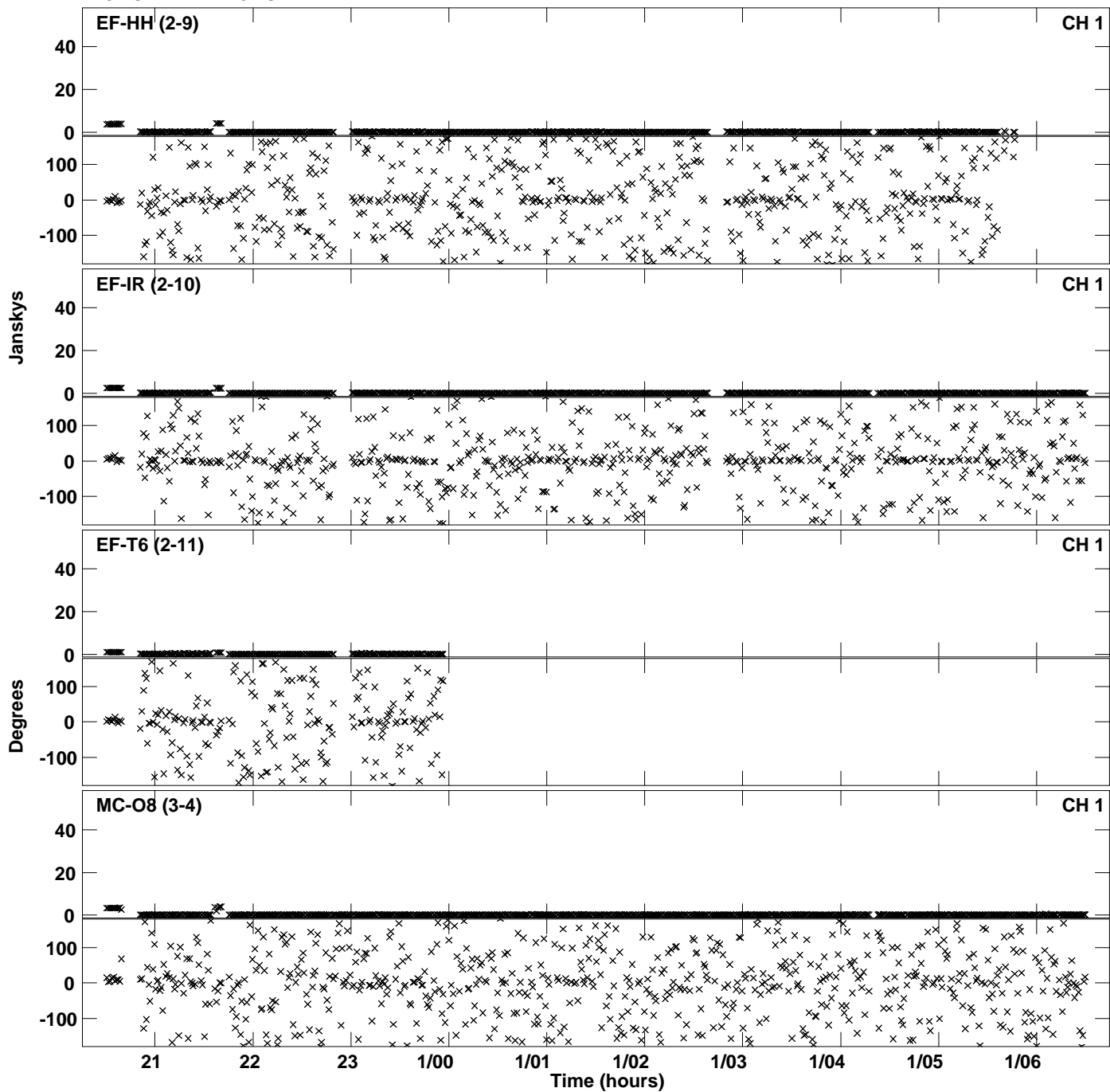

Plot file version 14 created 21-OCT-2019 18:43:43
Amplitude and Phase vs Time for EB073 1.UVDATA.1 Vect aver. CL # 3
IF 3 CHAN 1 - 128 STK LL

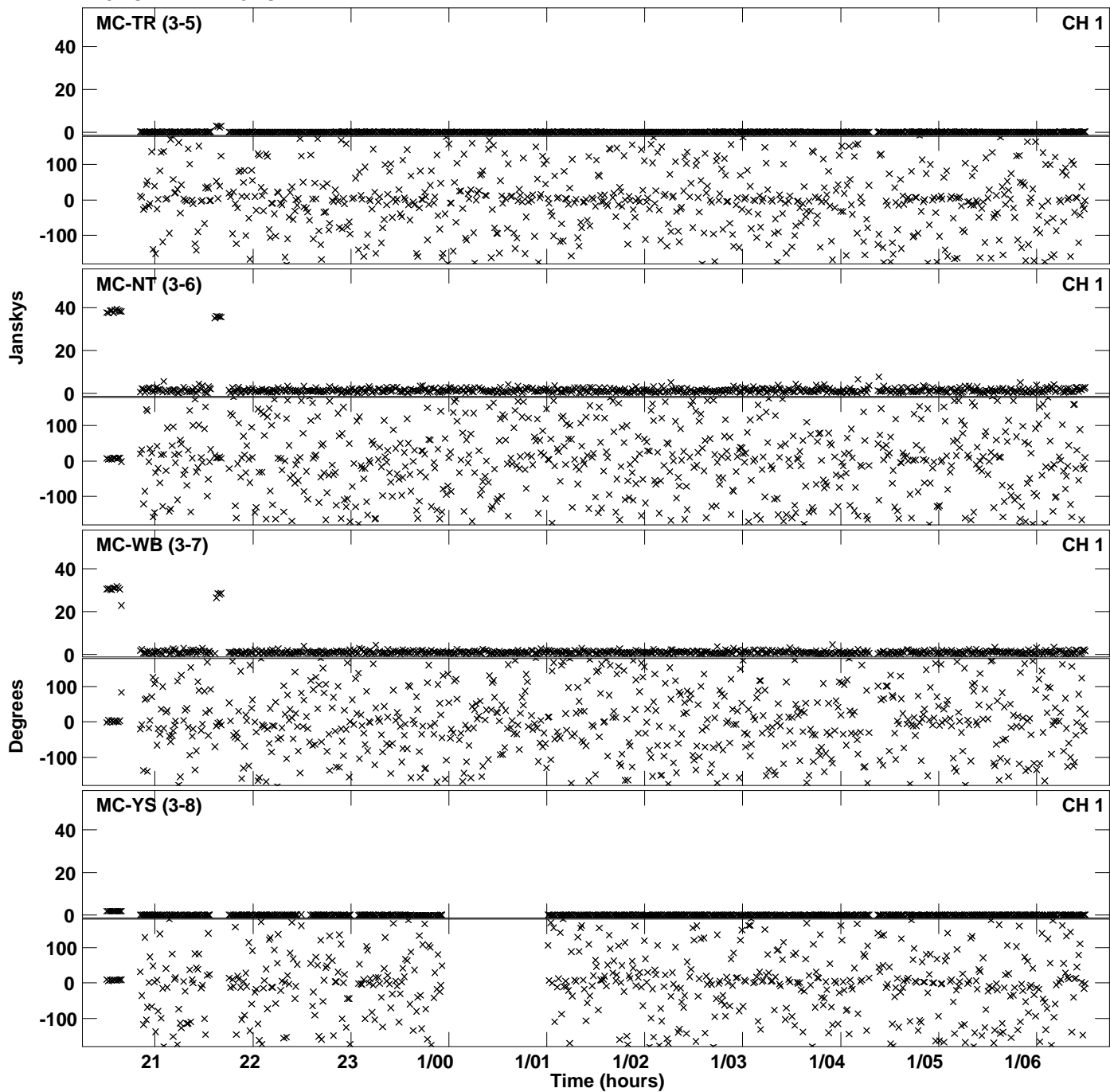

Plot file version 15 created 21-OCT-2019 18:43:43
Amplitude andPhase vs Time for EB073 1.UVDATA.1 Vect aver. CL # 3
IF 3 CHAN 1 - 128 STK LL

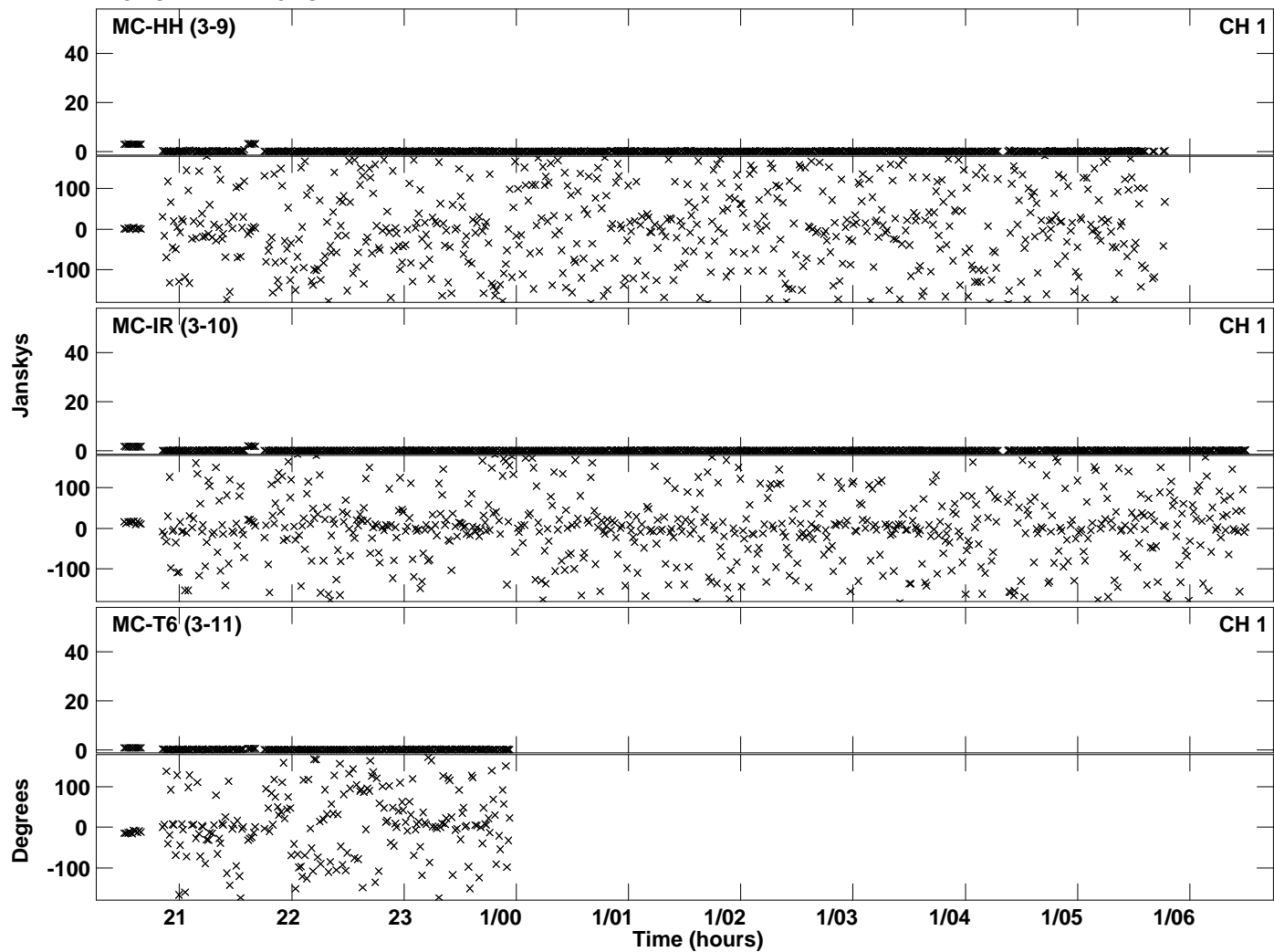

Plot file version 16 created 21-OCT-2019 18:53:43
Amplitude andPhase vs Time for EB073 1.UVDATA.1 Vect aver. CL # 3
IF 4 CHAN 1 - 128 STK LL

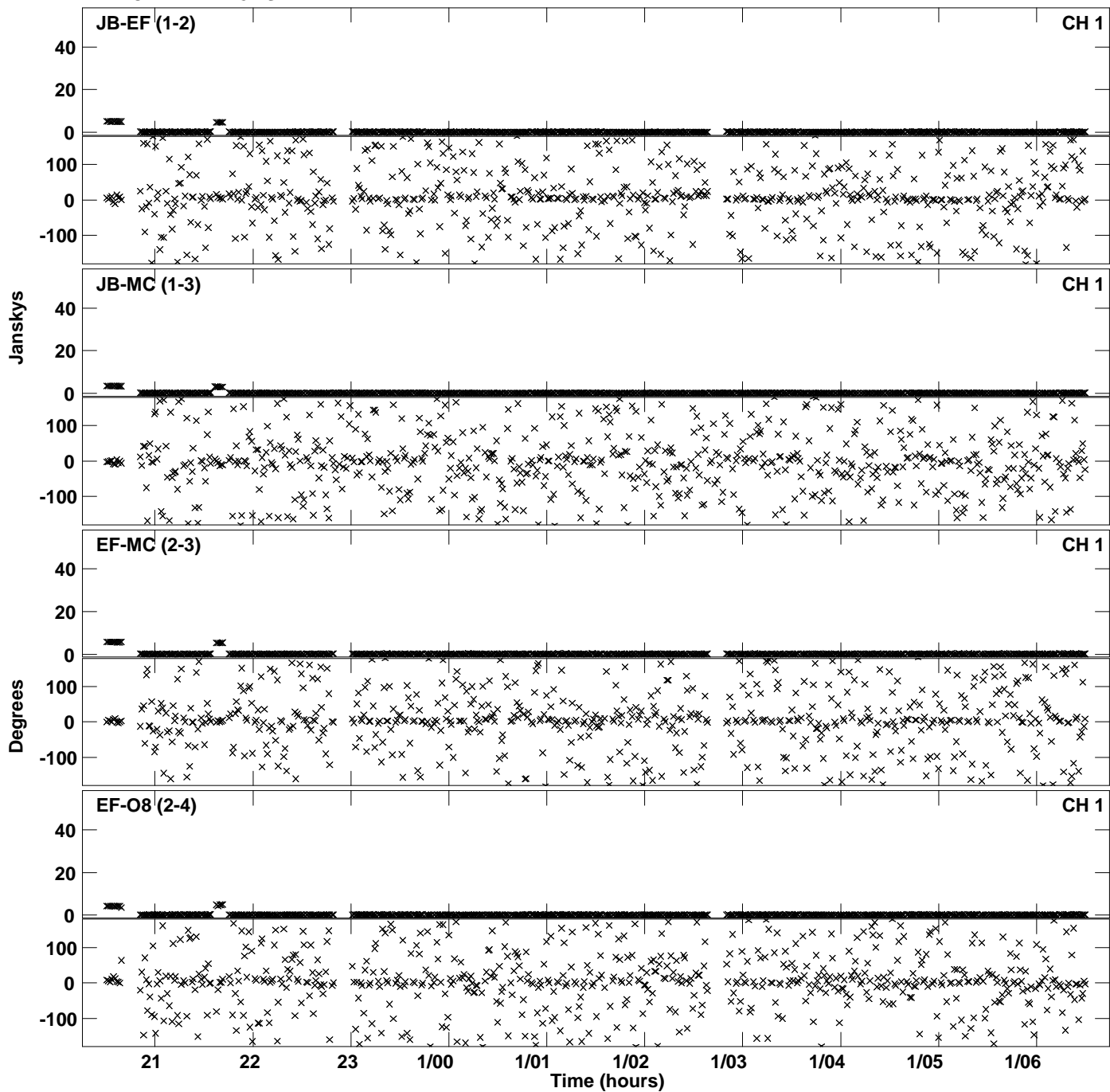

Plot file version 17 created 21-OCT-2019 18:53:43
Amplitude andPhase vs Time for EB073 1.UVDATA.1 Vect aver. CL # 3
IF 4 CHAN 1 - 128 STK LL

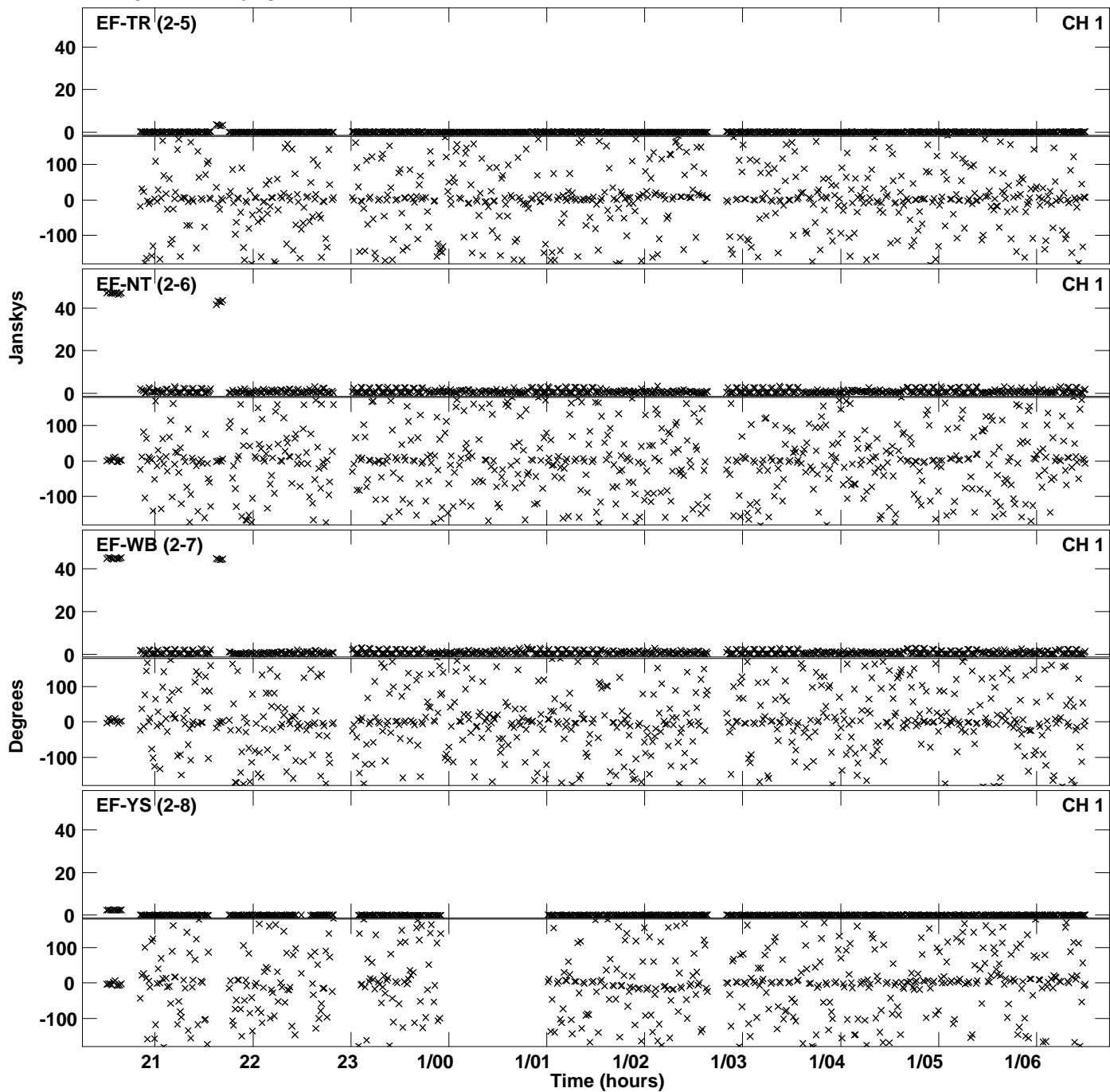

Plot file version 18 created 21-OCT-2019 18:53:43
Amplitude andPhase vs Time for EB073 1.UVDATA.1 Vect aver. CL # 3
IF 4 CHAN 1 - 128 STK LL

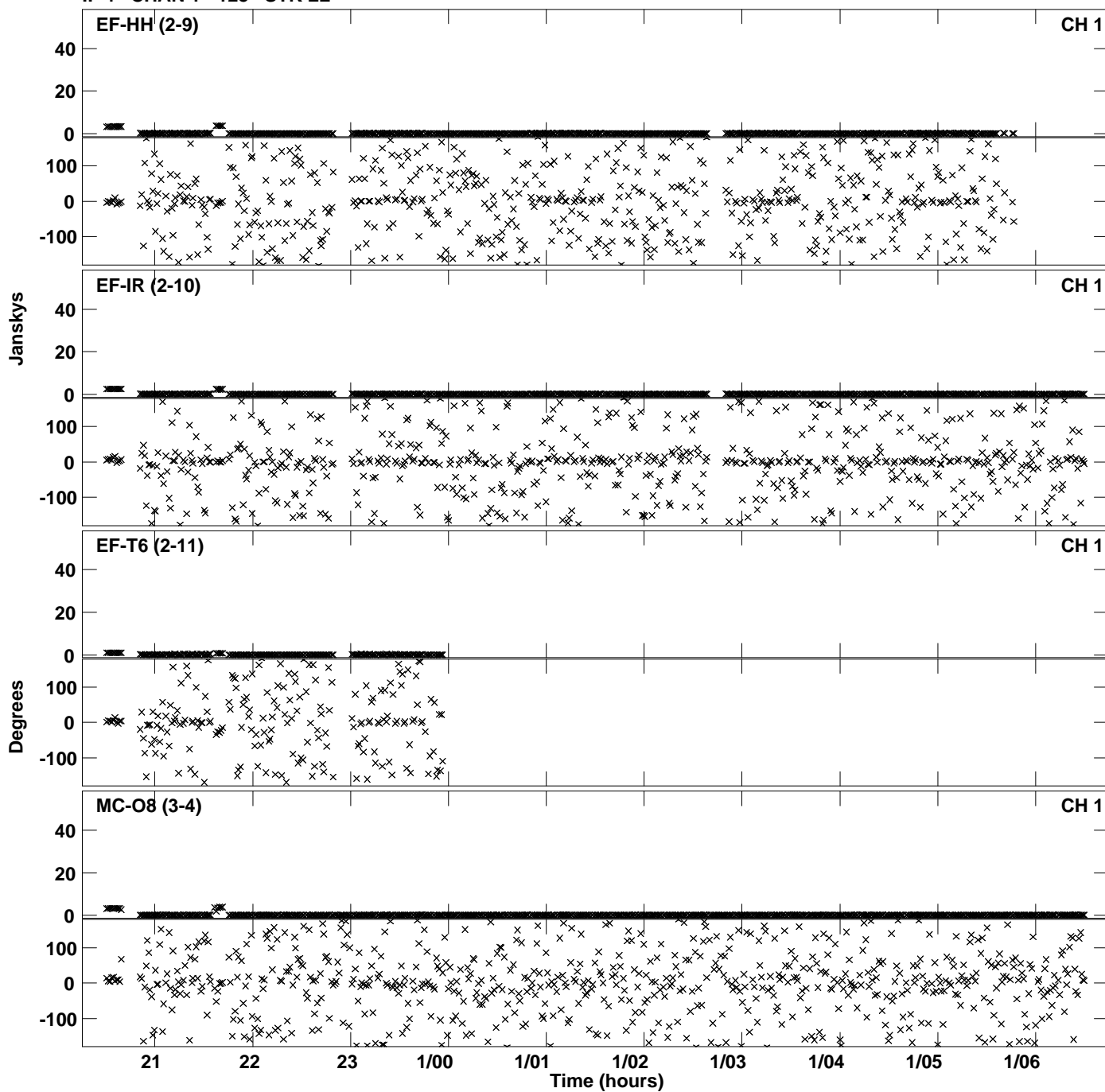

Plot file version 19 created 21-OCT-2019 18:53:43
Amplitude and Phase vs Time for EB073 1.UVDATA.1 Vect aver. CL # 3
IF 4 CHAN 1 - 128 STK LL

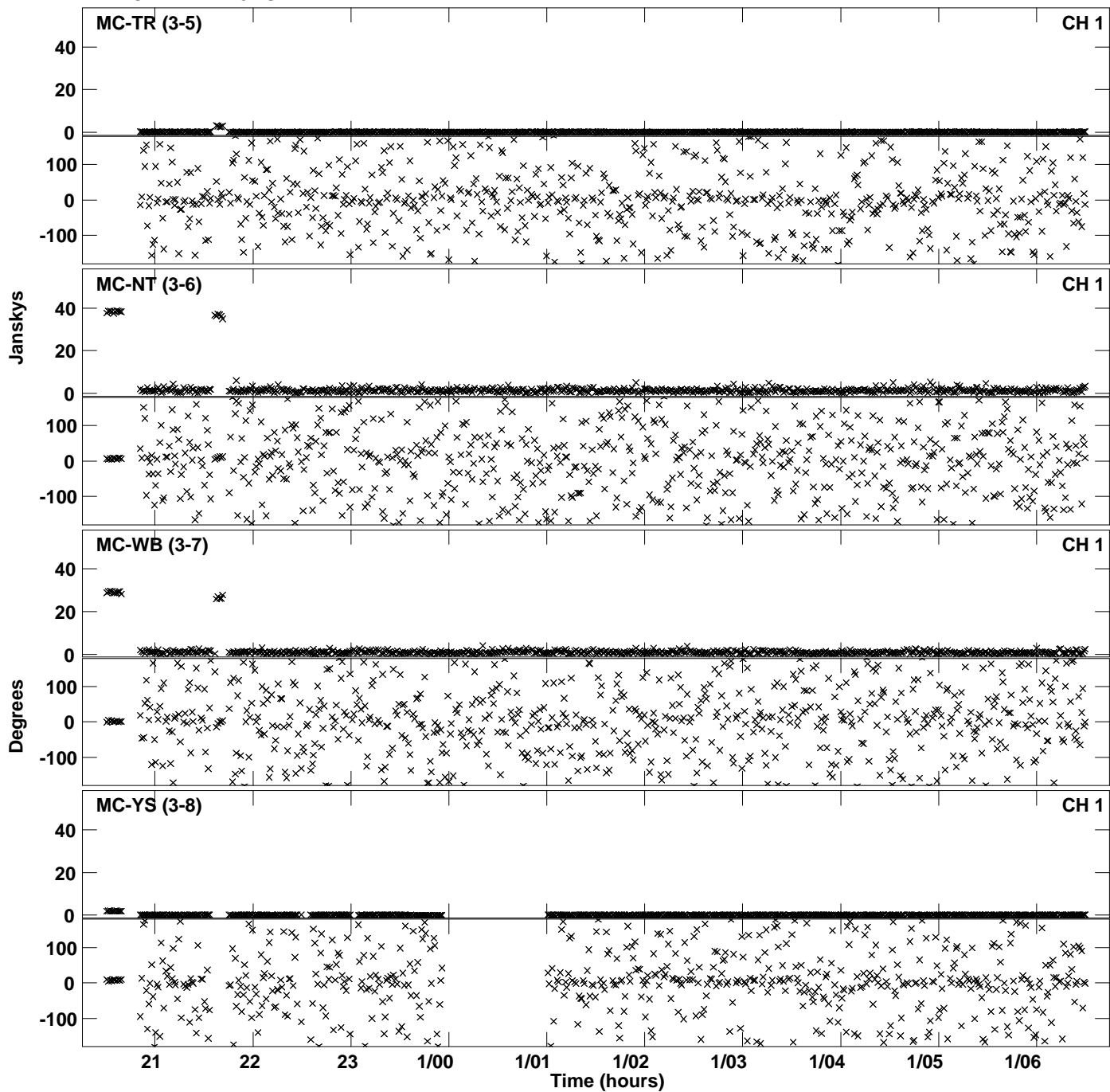

Plot file version 20 created 21-OCT-2019 18:53:43
Amplitude and Phase vs Time for EB073 1.UVDATA.1 Vect aver. CL # 3
IF 4 CHAN 1 - 128 STK LL

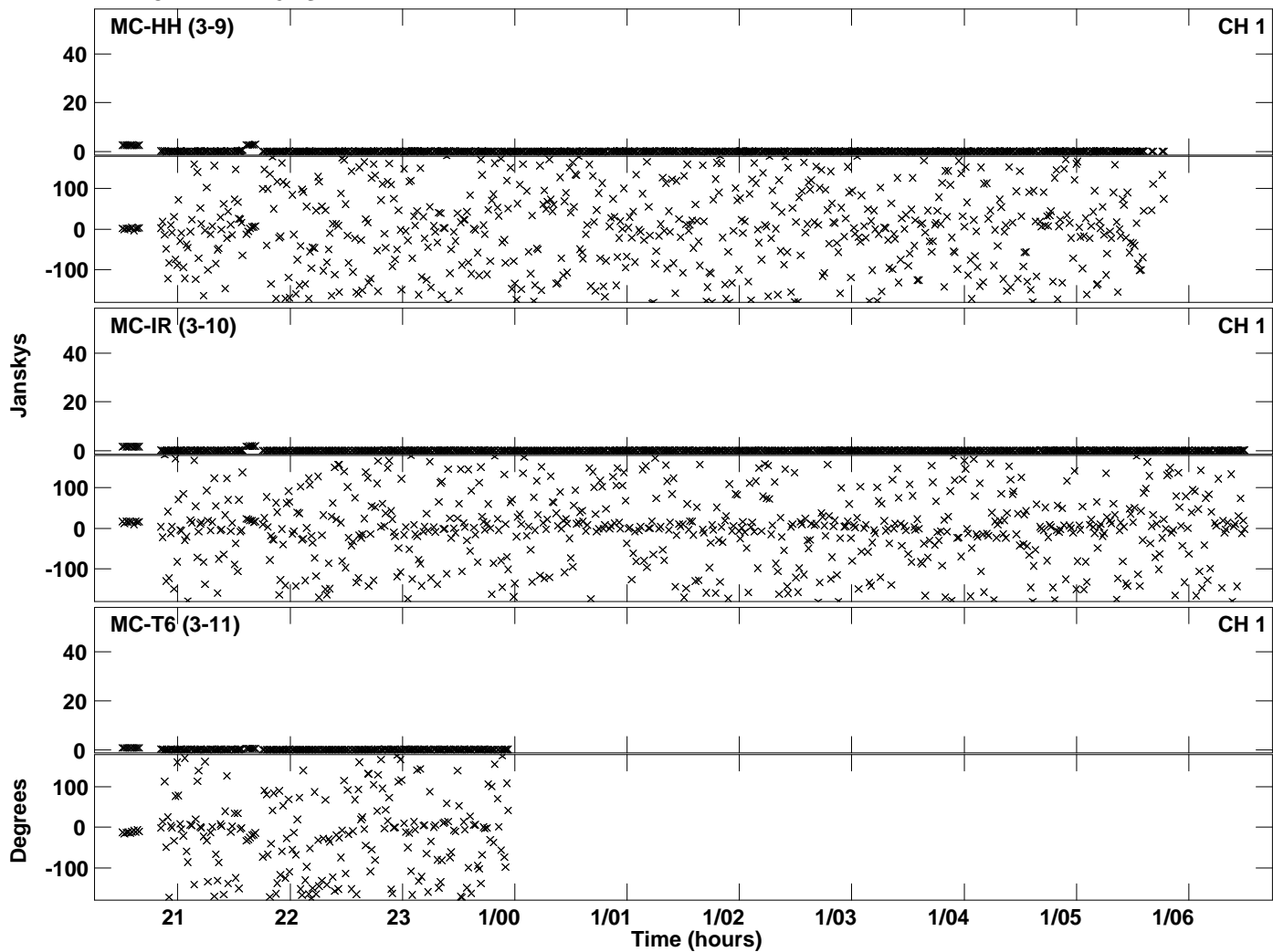

Plot file version 21 created 21-OCT-2019 19:03:52
Amplitude andPhase vs Time for EB073 1.UVDATA.1 Vect aver. CL # 3
IF 5 CHAN 1 - 128 STK LL

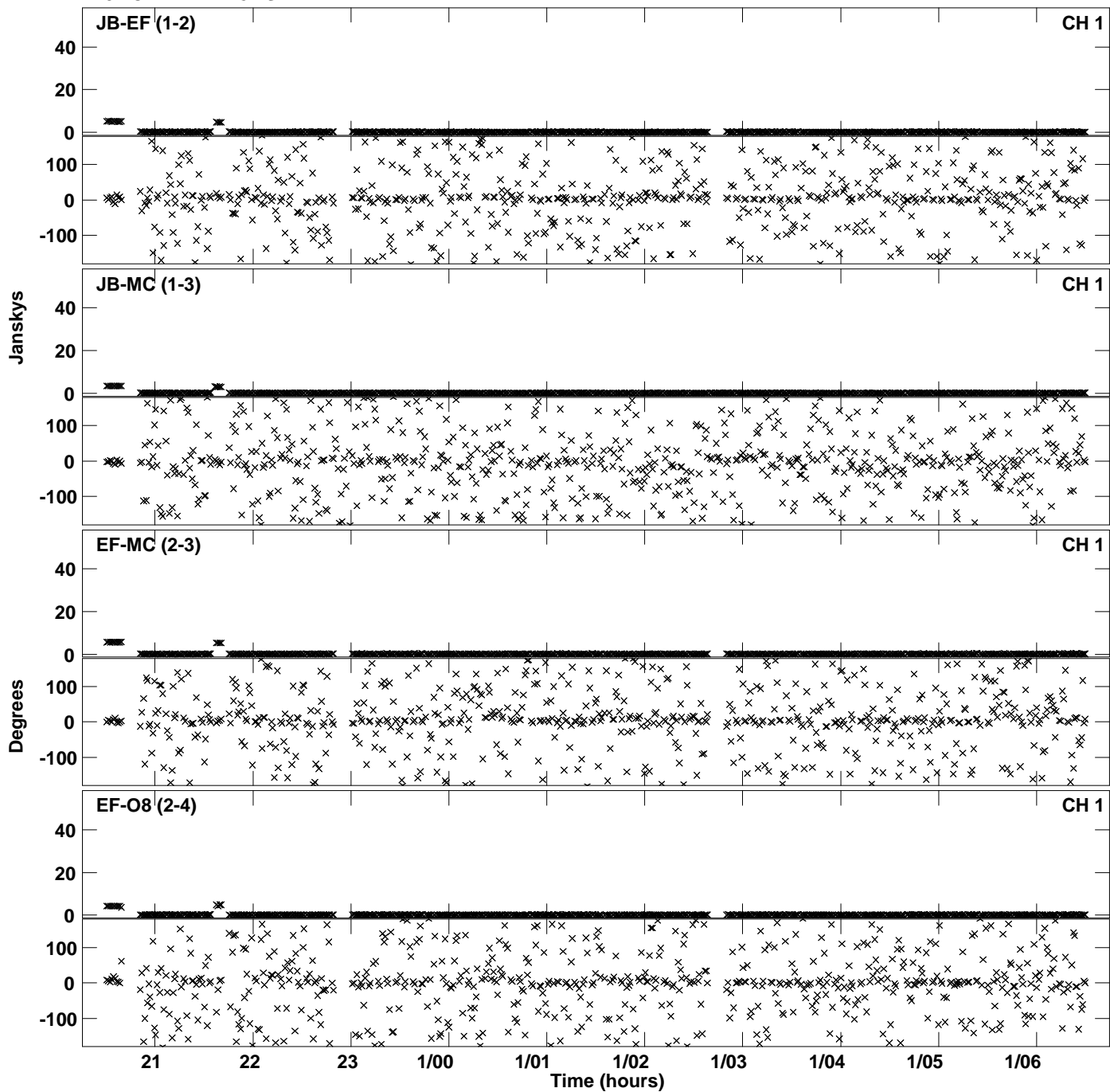

Plot file version 22 created 21-OCT-2019 19:03:52
Amplitude andPhase vs Time for EB073 1.UVDATA.1 Vect aver. CL # 3
IF 5 CHAN 1 - 128 STK LL

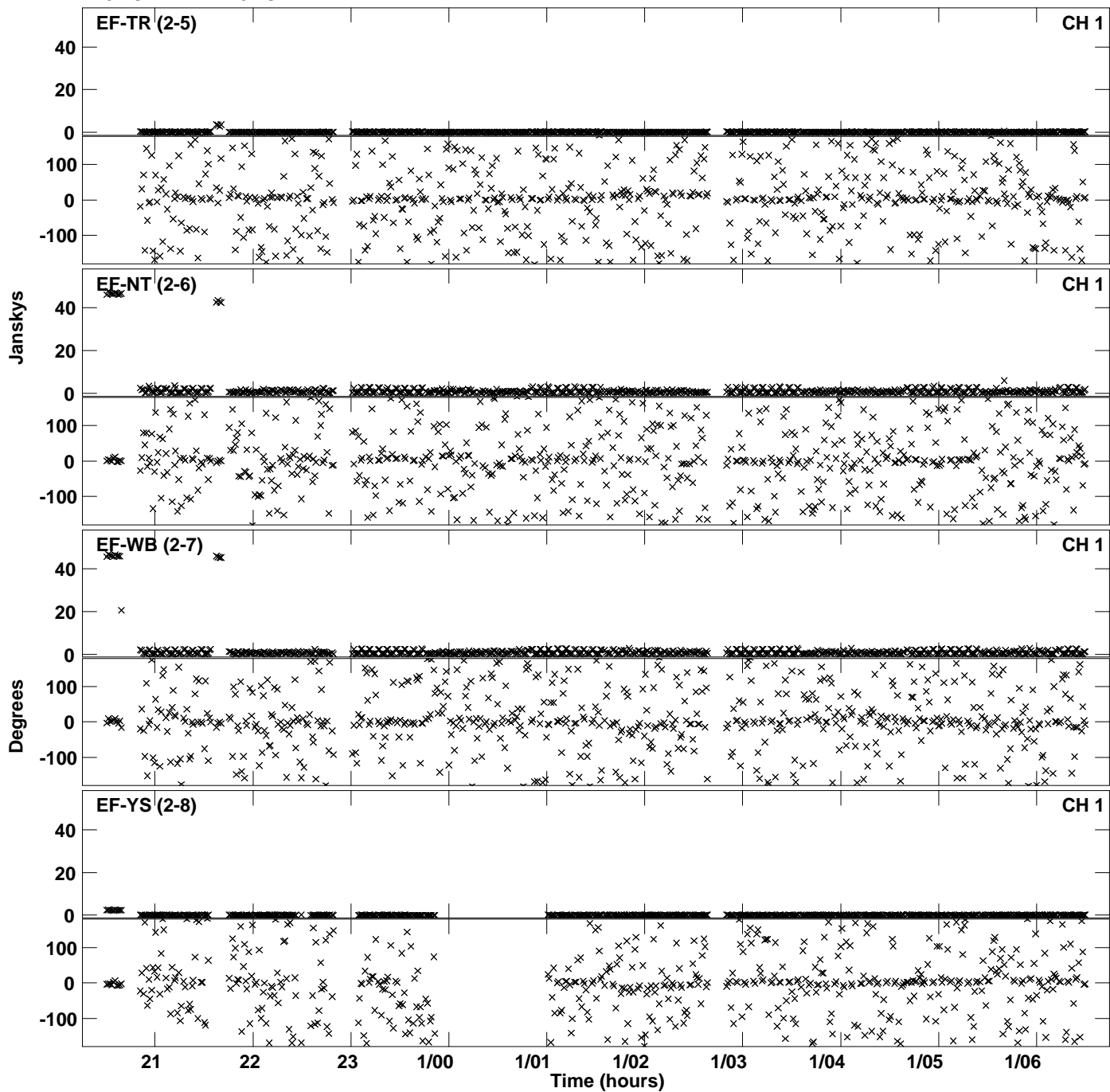

Plot file version 23 created 21-OCT-2019 19:03:52
Amplitude andPhase vs Time for EB073 1.UVDATA.1 Vect aver. CL # 3
IF 5 CHAN 1 - 128 STK LL

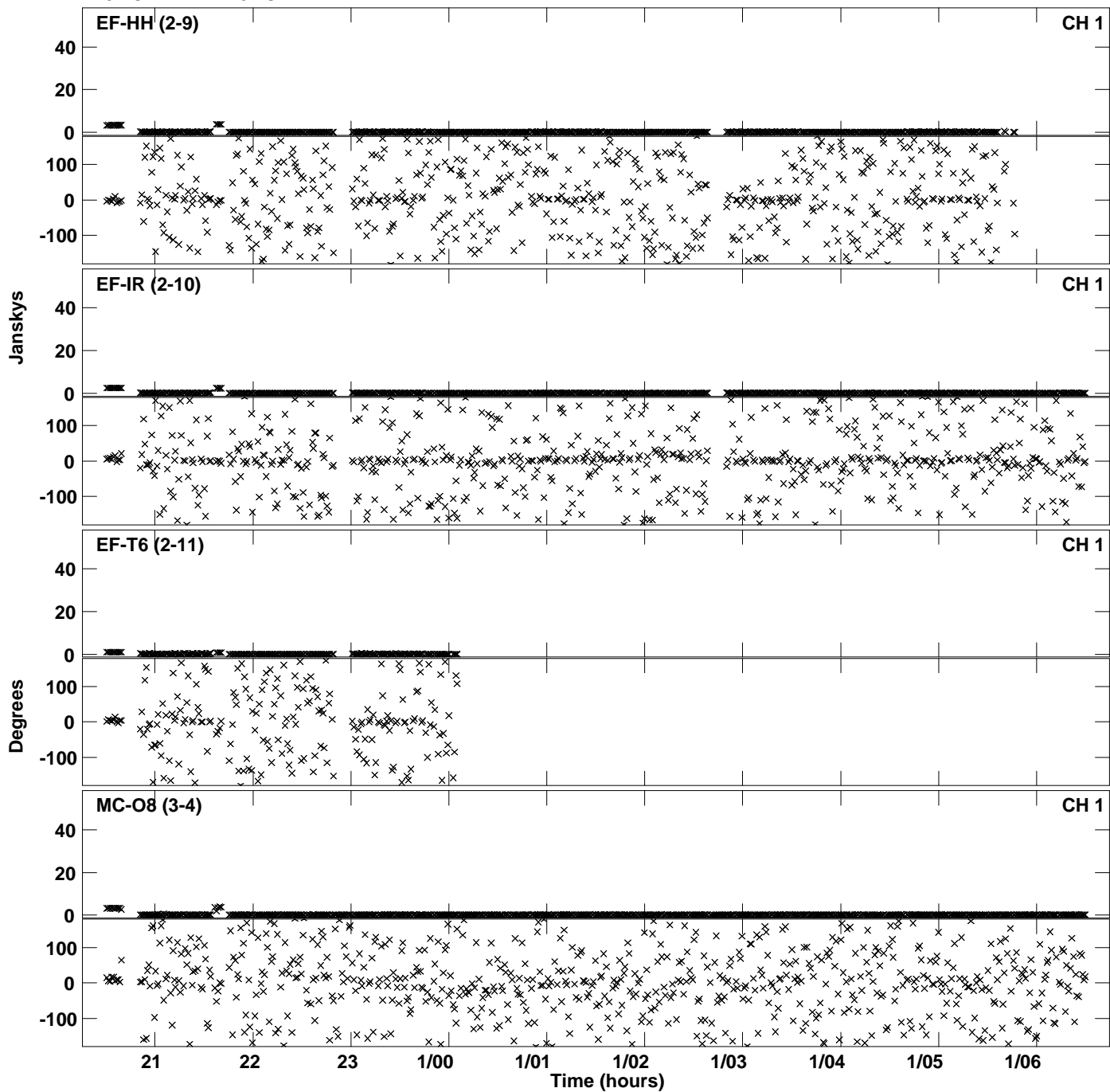

Plot file version 24 created 21-OCT-2019 19:03:53
Amplitude andPhase vs Time for EB073 1.UVDATA.1 Vect aver. CL # 3
IF 5 CHAN 1 - 128 STK LL

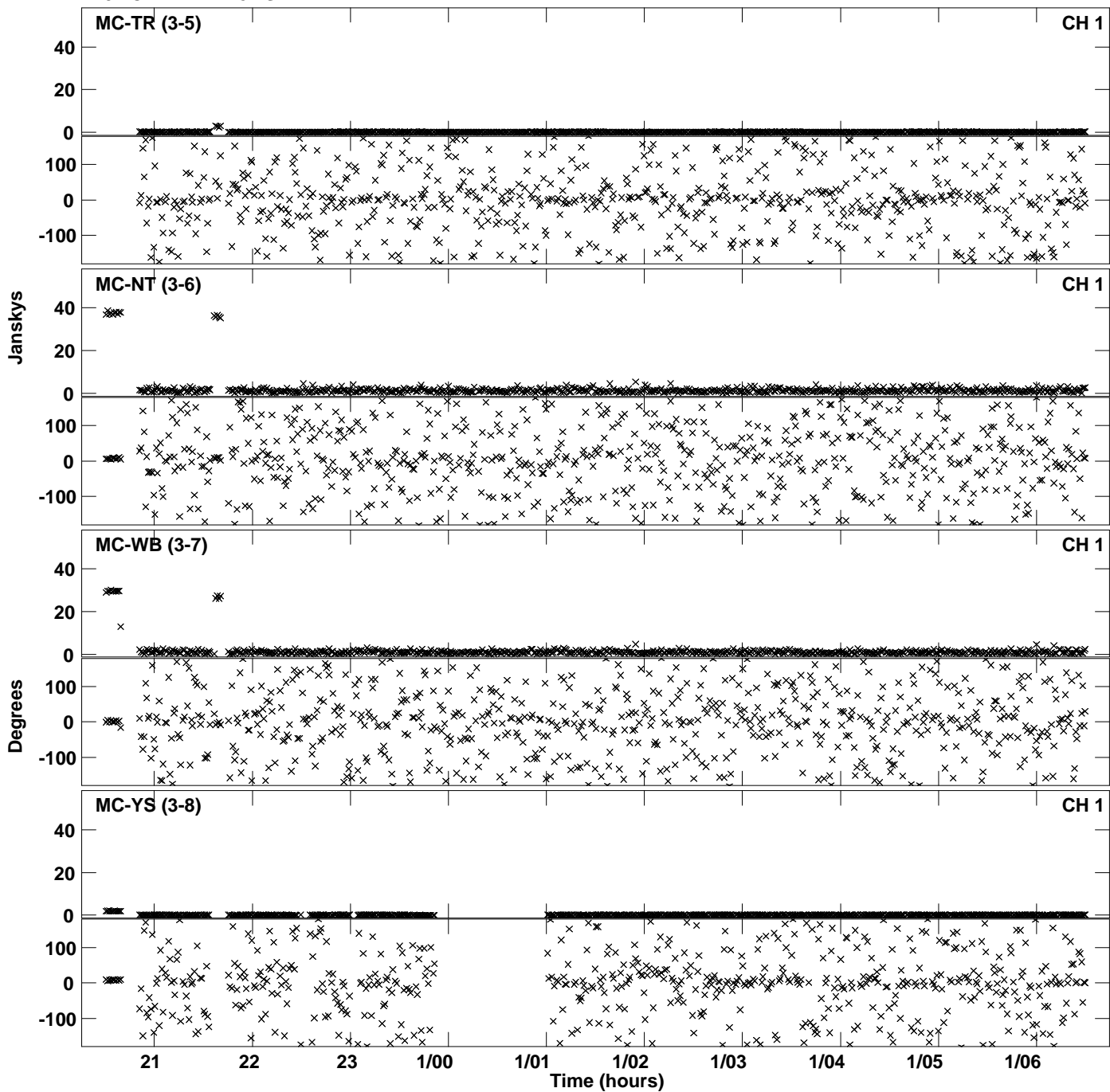

Plot file version 25 created 21-OCT-2019 19:03:53
Amplitude andPhase vs Time for EB073 1.UVDATA.1 Vect aver. CL # 3
IF 5 CHAN 1 - 128 STK LL

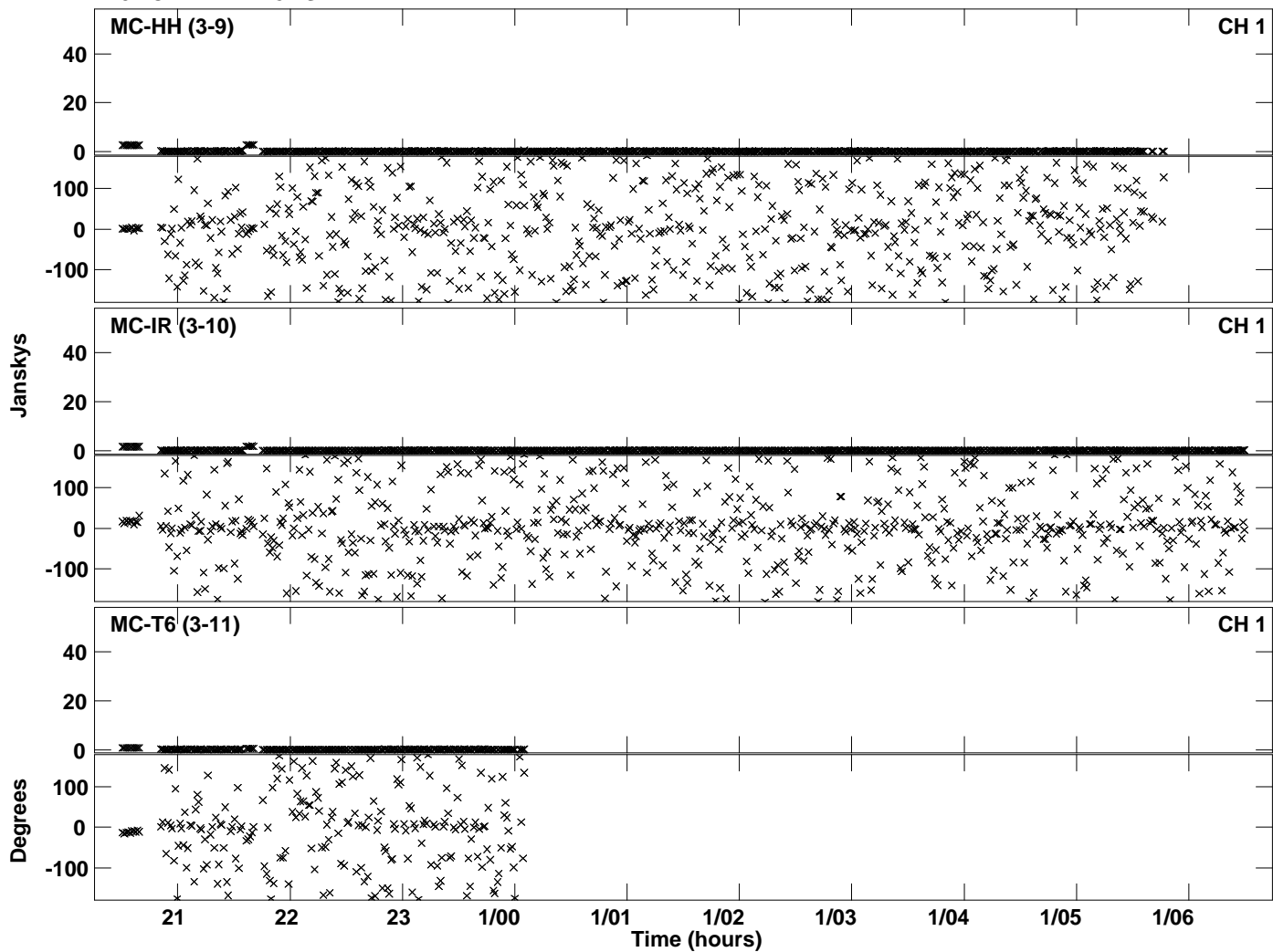

Plot file version 26 created 21-OCT-2019 19:14:10
Amplitude andPhase vs Time for EB073 1.UVDATA.1 Vect aver. CL # 3
IF 6 CHAN 1 - 128 STK LL

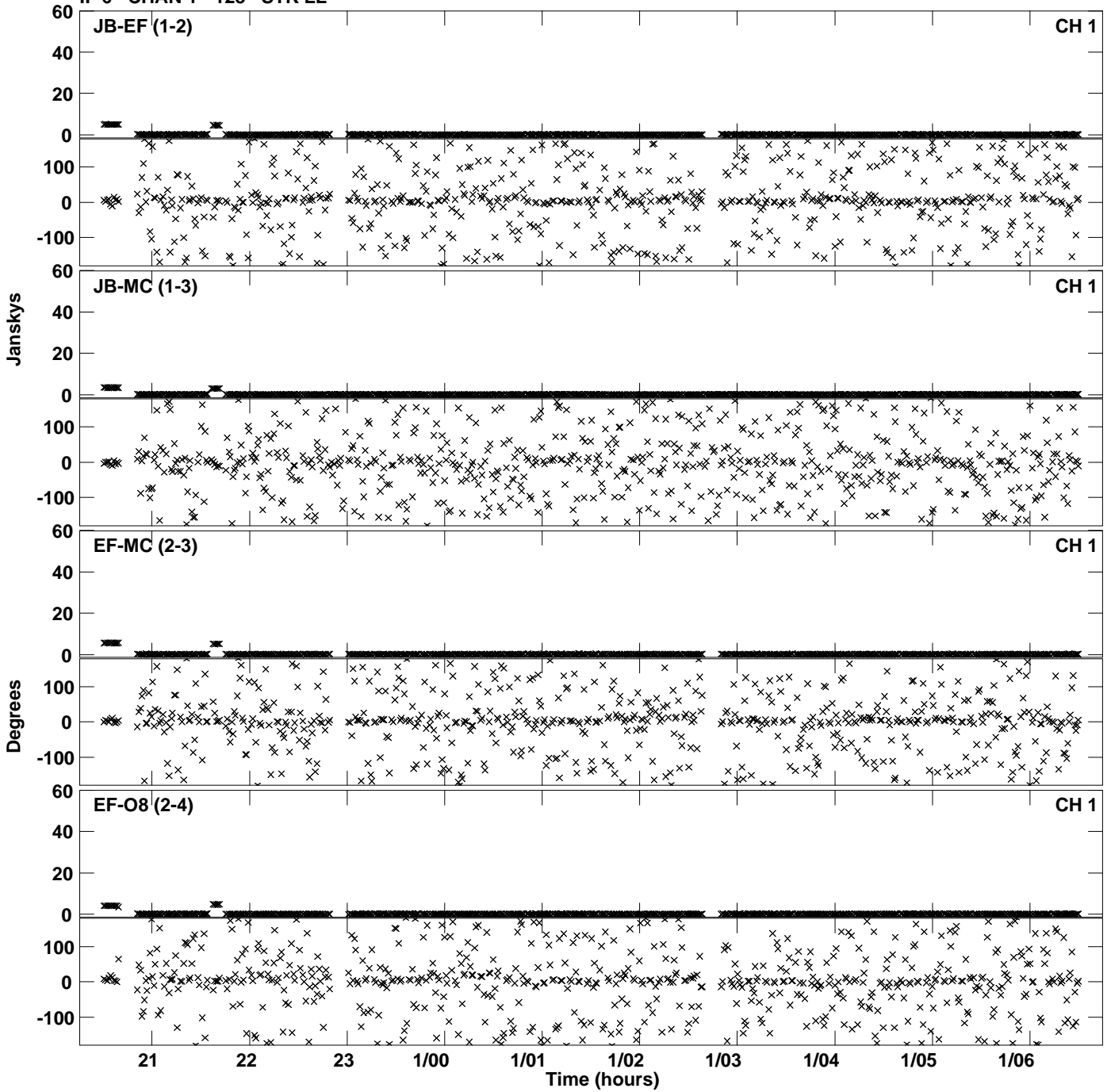

Plot file version 27 created 21-OCT-2019 19:14:10
Amplitude andPhase vs Time for EB073 1.UVDATA.1 Vect aver. CL # 3
IF 6 CHAN 1 - 128 STK LL

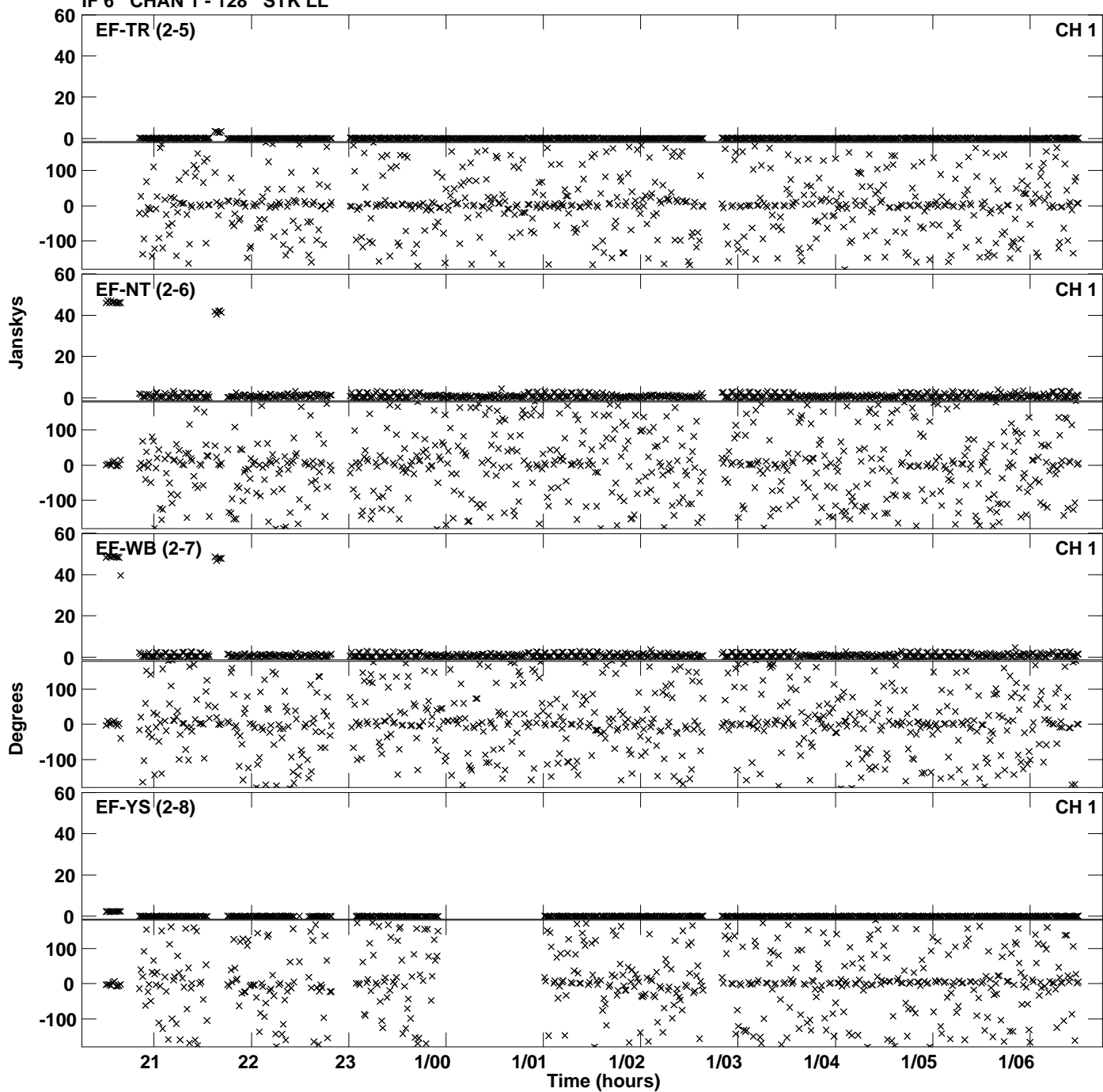

Plot file version 28 created 21-OCT-2019 19:14:10
Amplitude and Phase vs Time for EB073 1.UVDATA.1 Vect aver. CL # 3
IF 6 CHAN 1 - 128 STK LL

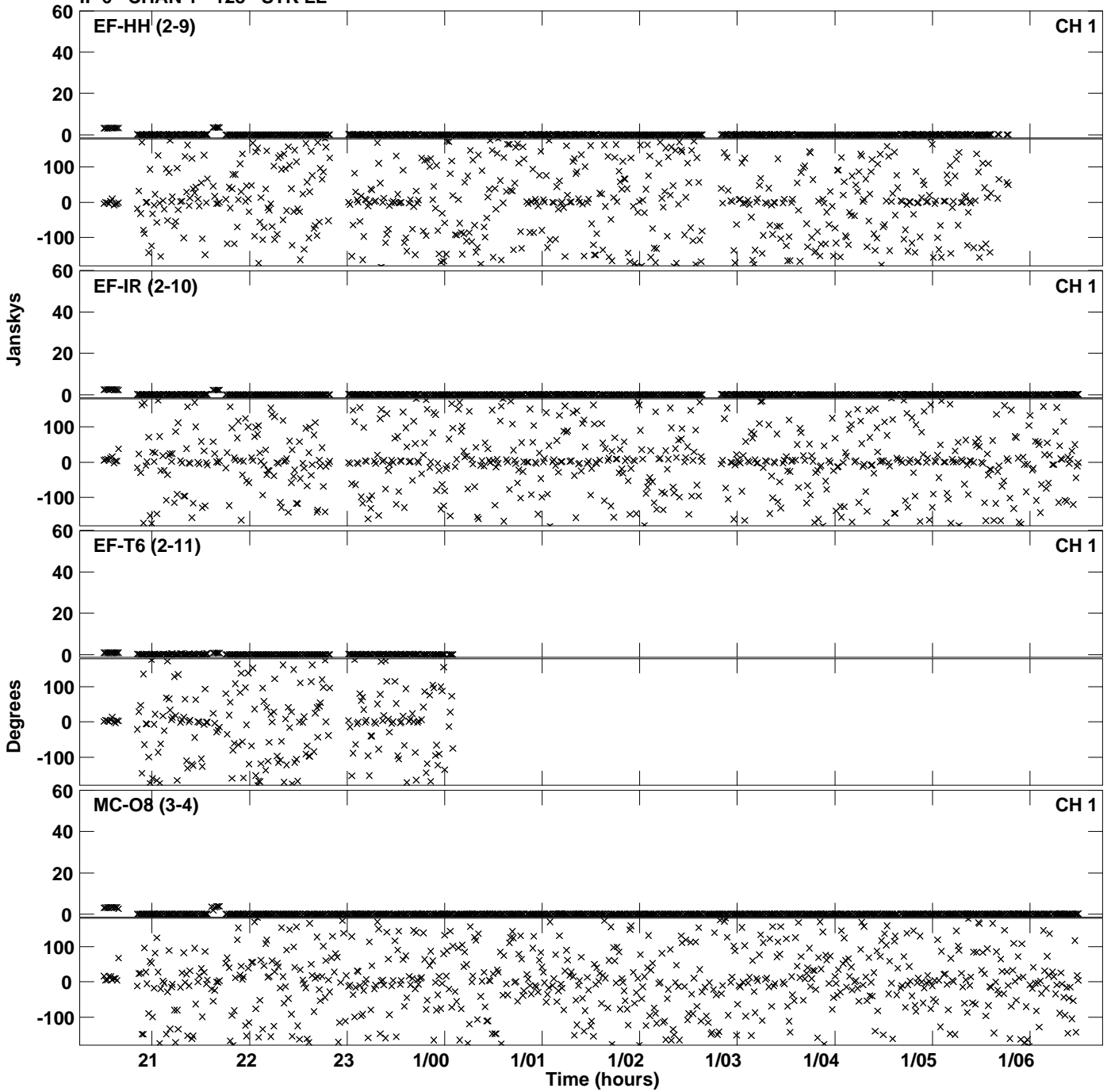

Plot file version 29 created 21-OCT-2019 19:14:10
Amplitude andPhase vs Time for EB073 1.UVDATA.1 Vect aver. CL # 3
IF 6 CHAN 1 - 128 STK LL

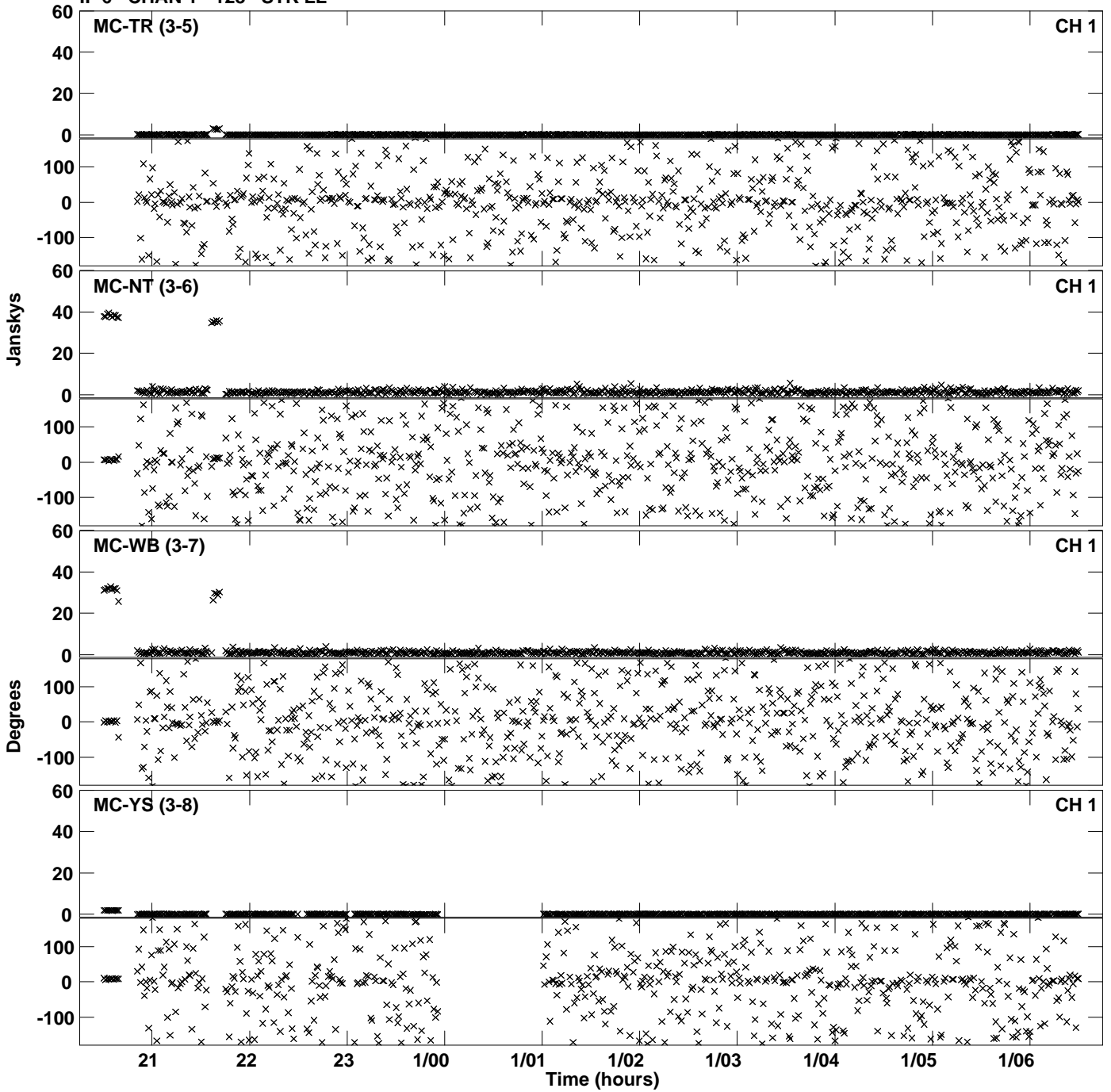

Plot file version 30 created 21-OCT-2019 19:14:10
Amplitude and Phase vs Time for EB073 1.UVDATA.1 Vect aver. CL # 3
IF 6 CHAN 1 - 128 STK LL

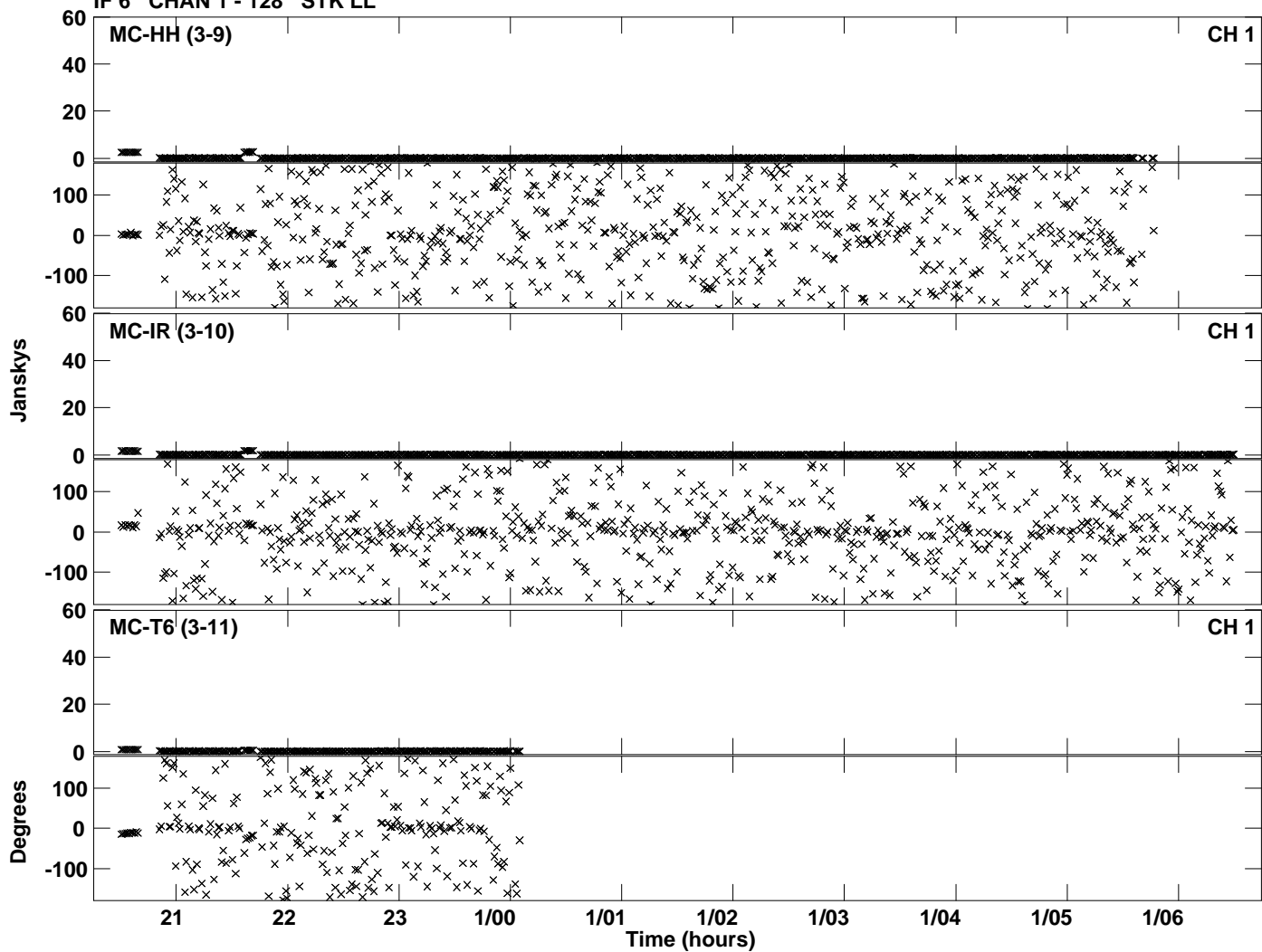

Plot file version 31 created 21-OCT-2019 19:24:23
Amplitude andPhase vs Time for EB073 1.UVDATA.1 Vect aver. CL # 3
IF 7 CHAN 1 - 128 STK LL

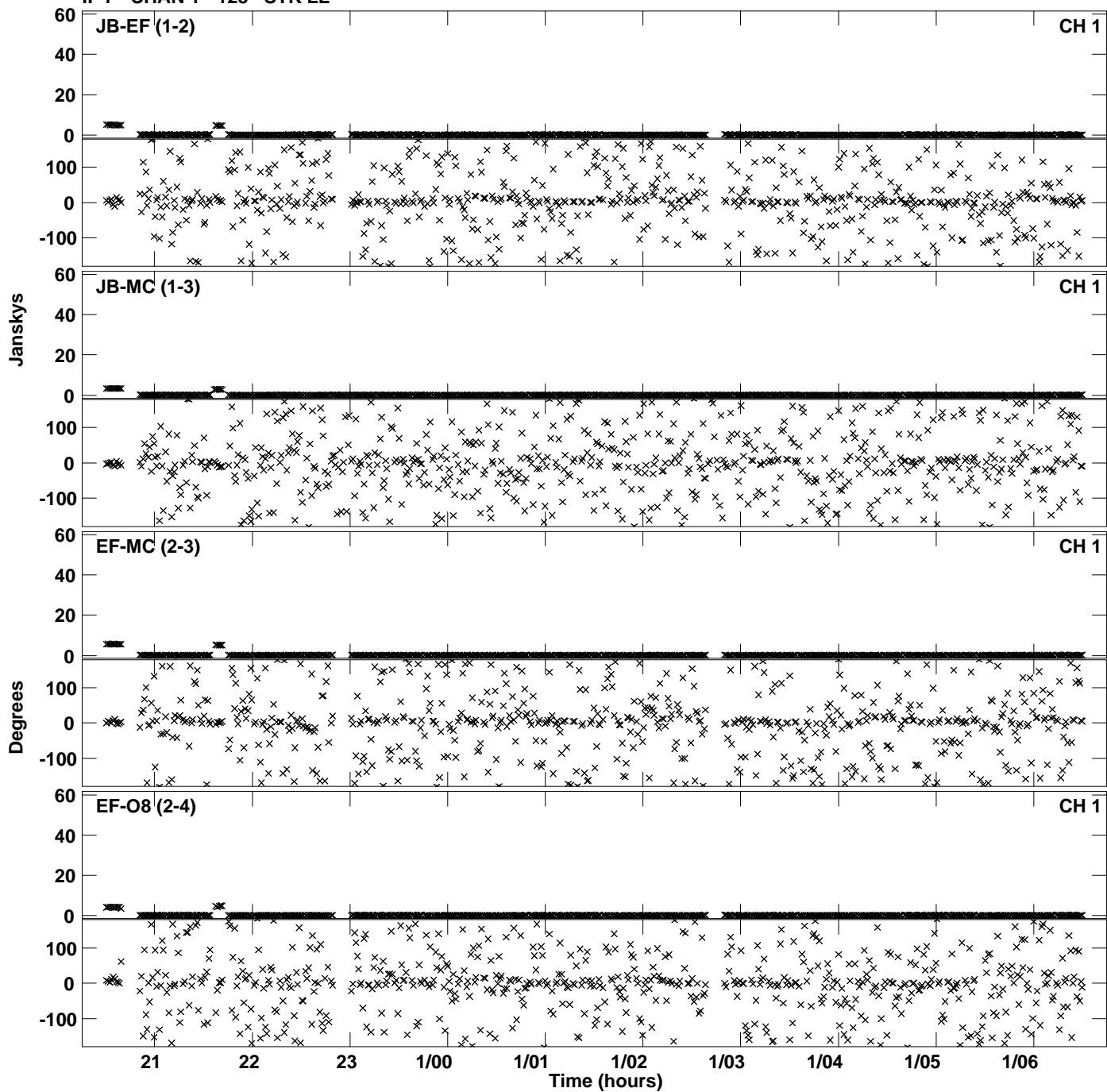

Plot file version 32 created 21-OCT-2019 19:24:23
Amplitude andPhase vs Time for EB073 1.UVDATA.1 Vect aver. CL # 3
IF 7 CHAN 1 - 128 STK LL

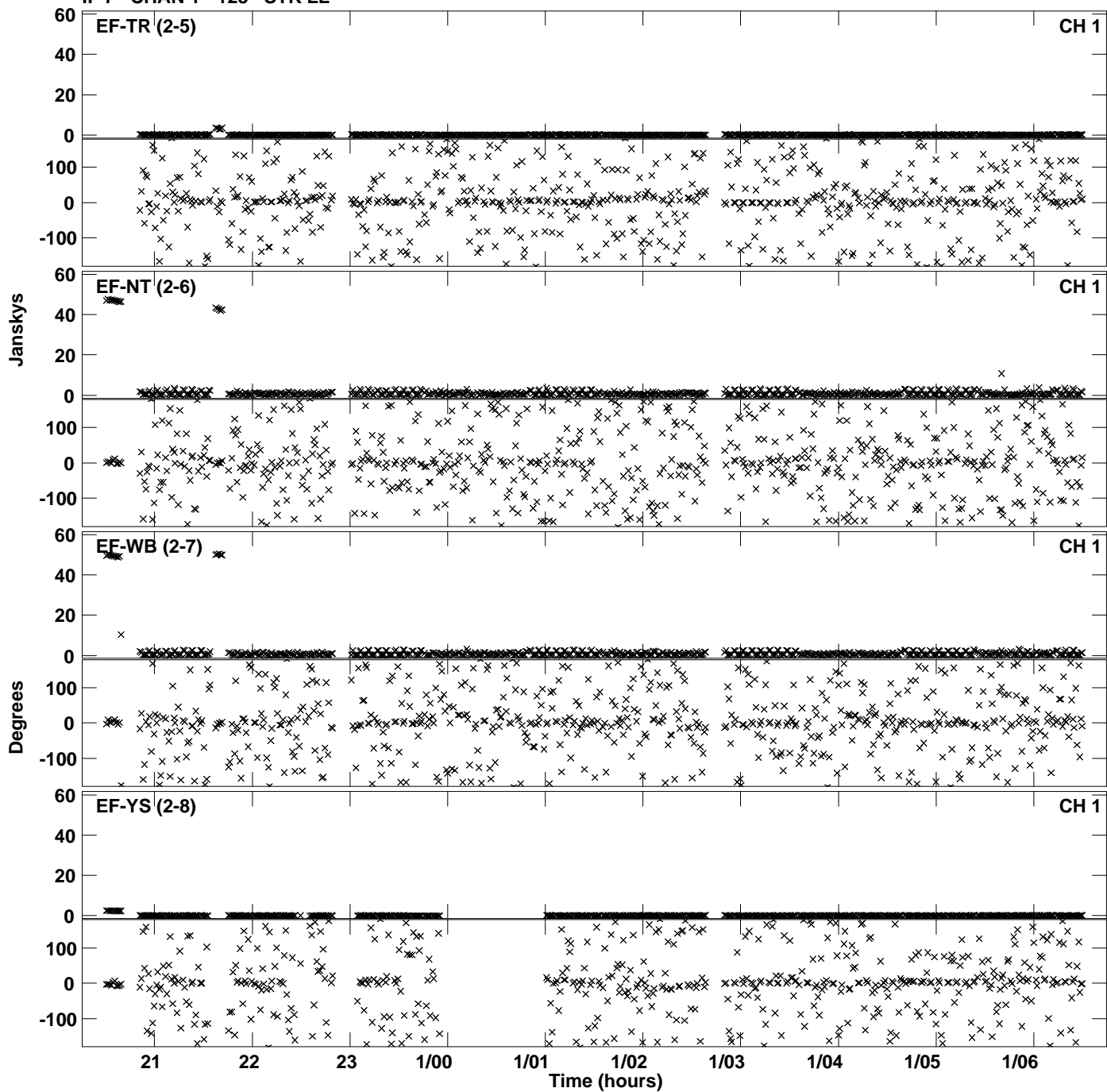

Plot file version 33 created 21-OCT-2019 19:24:23
Amplitude andPhase vs Time for EB073 1.UVDATA.1 Vect aver. CL # 3
IF 7 CHAN 1 - 128 STK LL

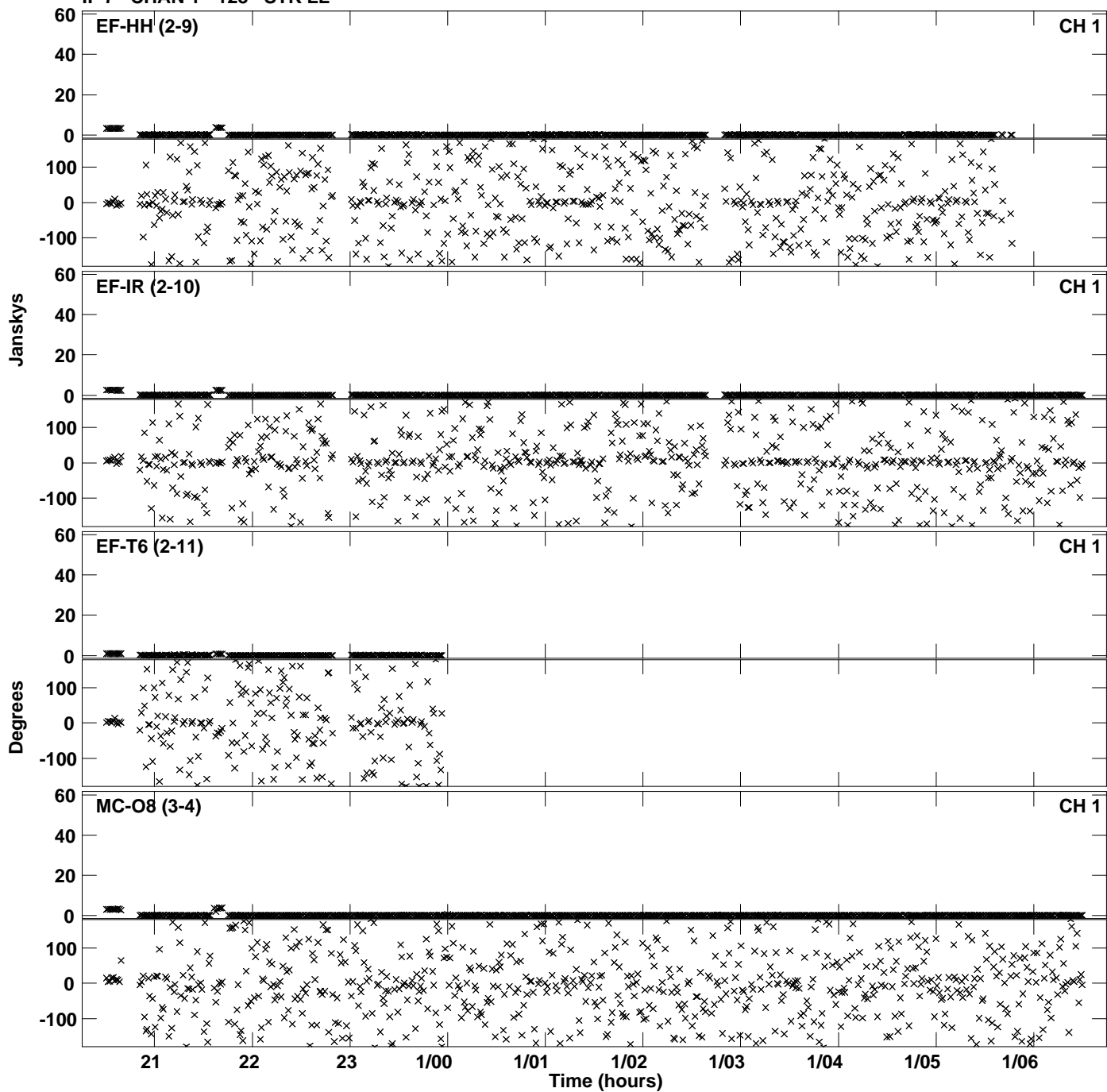

Plot file version 34 created 21-OCT-2019 19:24:23
Amplitude andPhase vs Time for EB073 1.UVDATA.1 Vect aver. CL # 3
IF 7 CHAN 1 - 128 STK LL

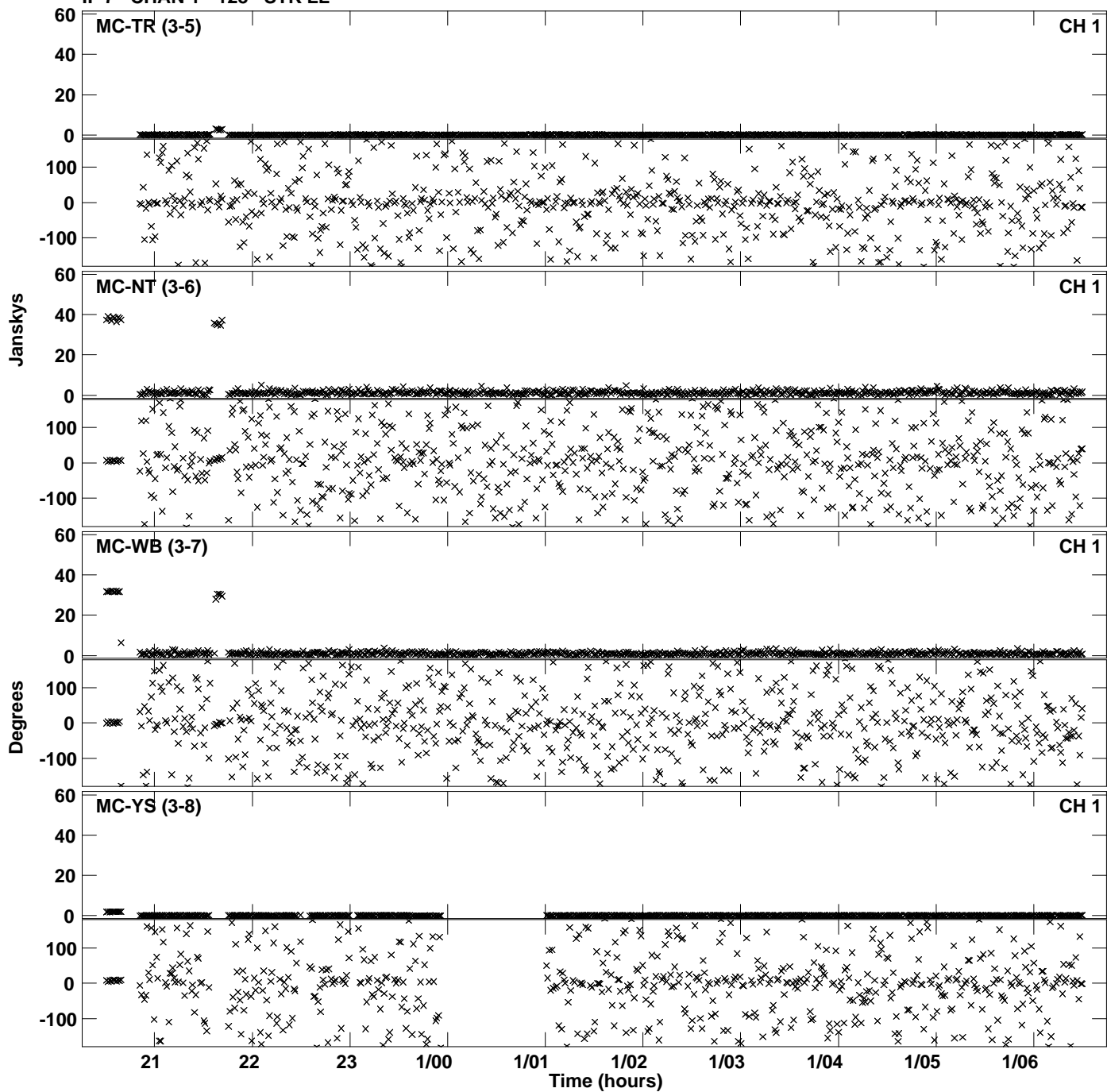

Plot file version 35 created 21-OCT-2019 19:24:23
Amplitude andPhase vs Time for EB073 1.UVDATA.1 Vect aver. CL # 3
IF 7 CHAN 1 - 128 STK LL

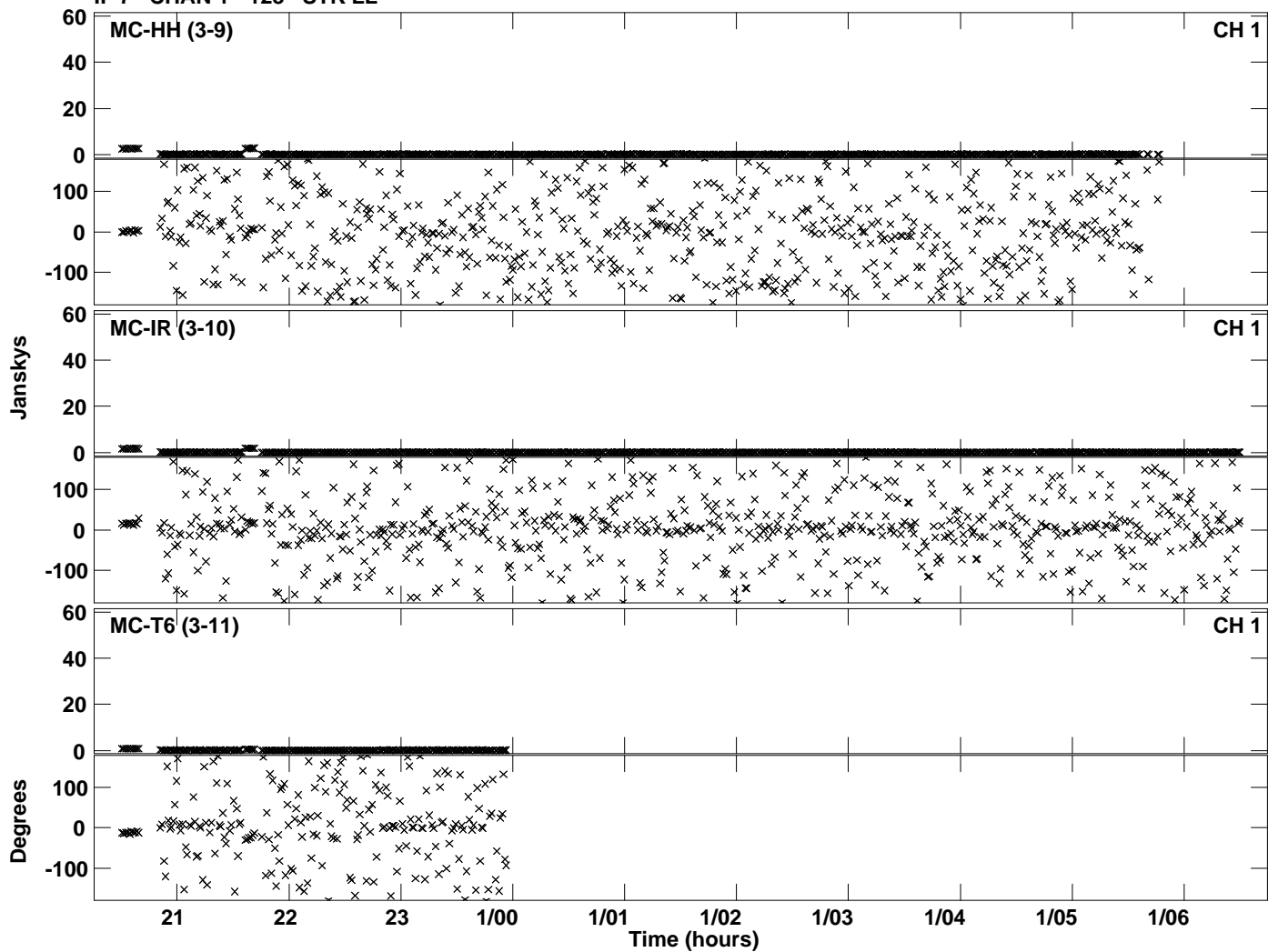

Plot file version 36 created 21-OCT-2019 19:34:40
Amplitude andPhase vs Time for EB073 1.UVDATA.1 Vect aver. CL # 3
IF 8 CHAN 1 - 128 STK LL

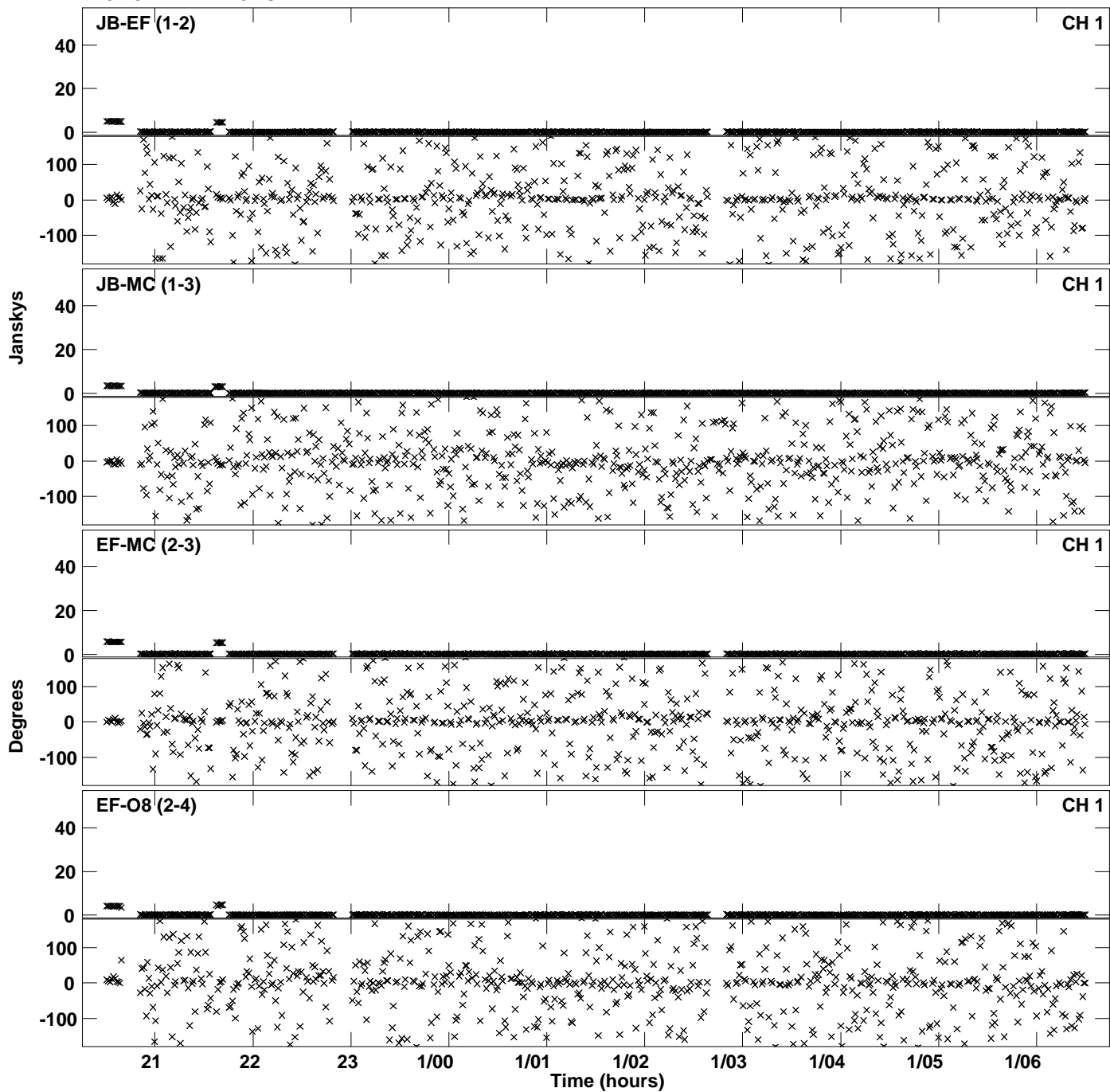

Plot file version 37 created 21-OCT-2019 19:34:40
Amplitude andPhase vs Time for EB073 1.UVDATA.1 Vect aver. CL # 3
IF 8 CHAN 1 - 128 STK LL

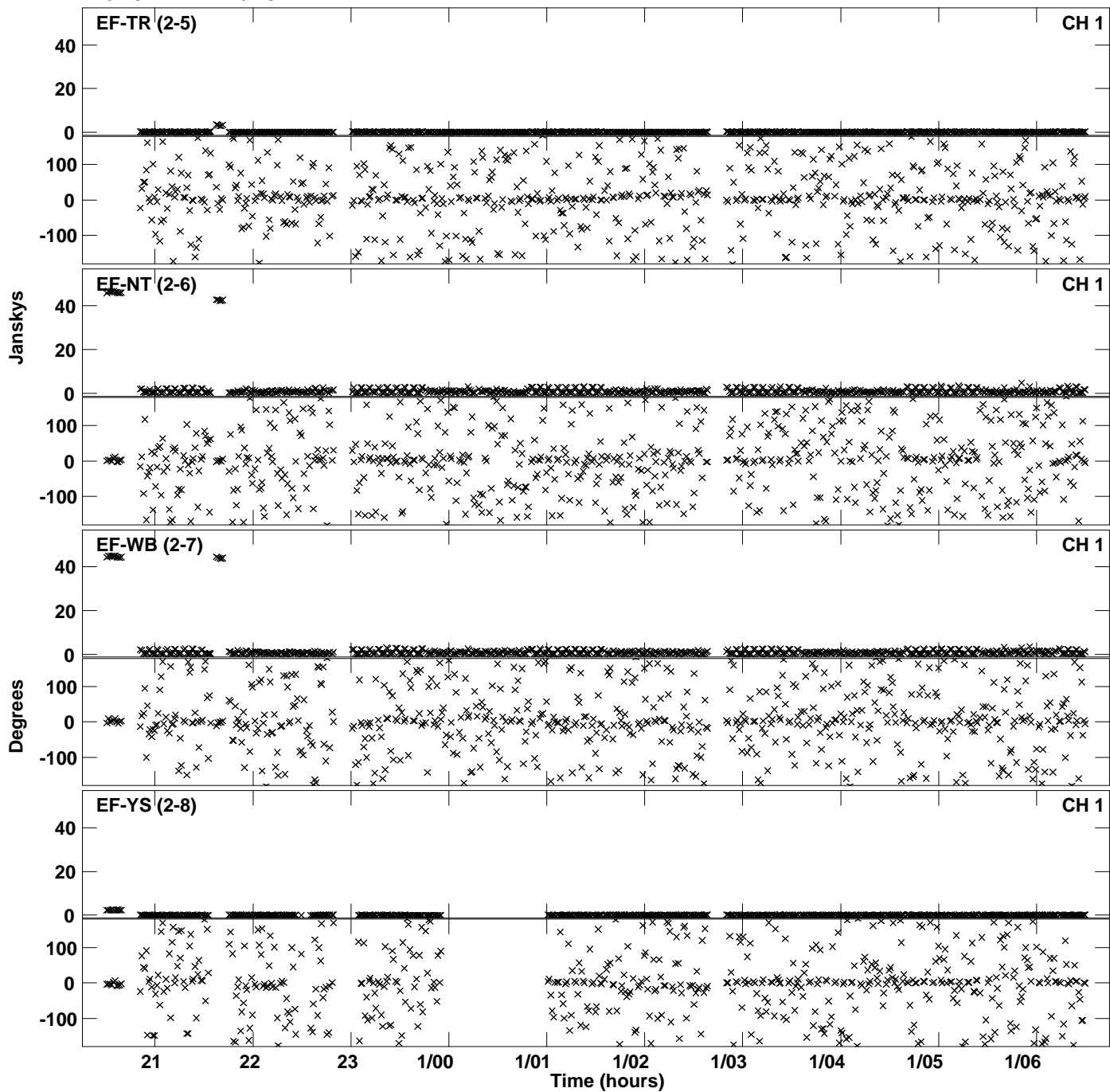

Plot file version 38 created 21-OCT-2019 19:34:40
Amplitude andPhase vs Time for EB073 1.UVDATA.1 Vect aver. CL # 3
IF 8 CHAN 1 - 128 STK LL

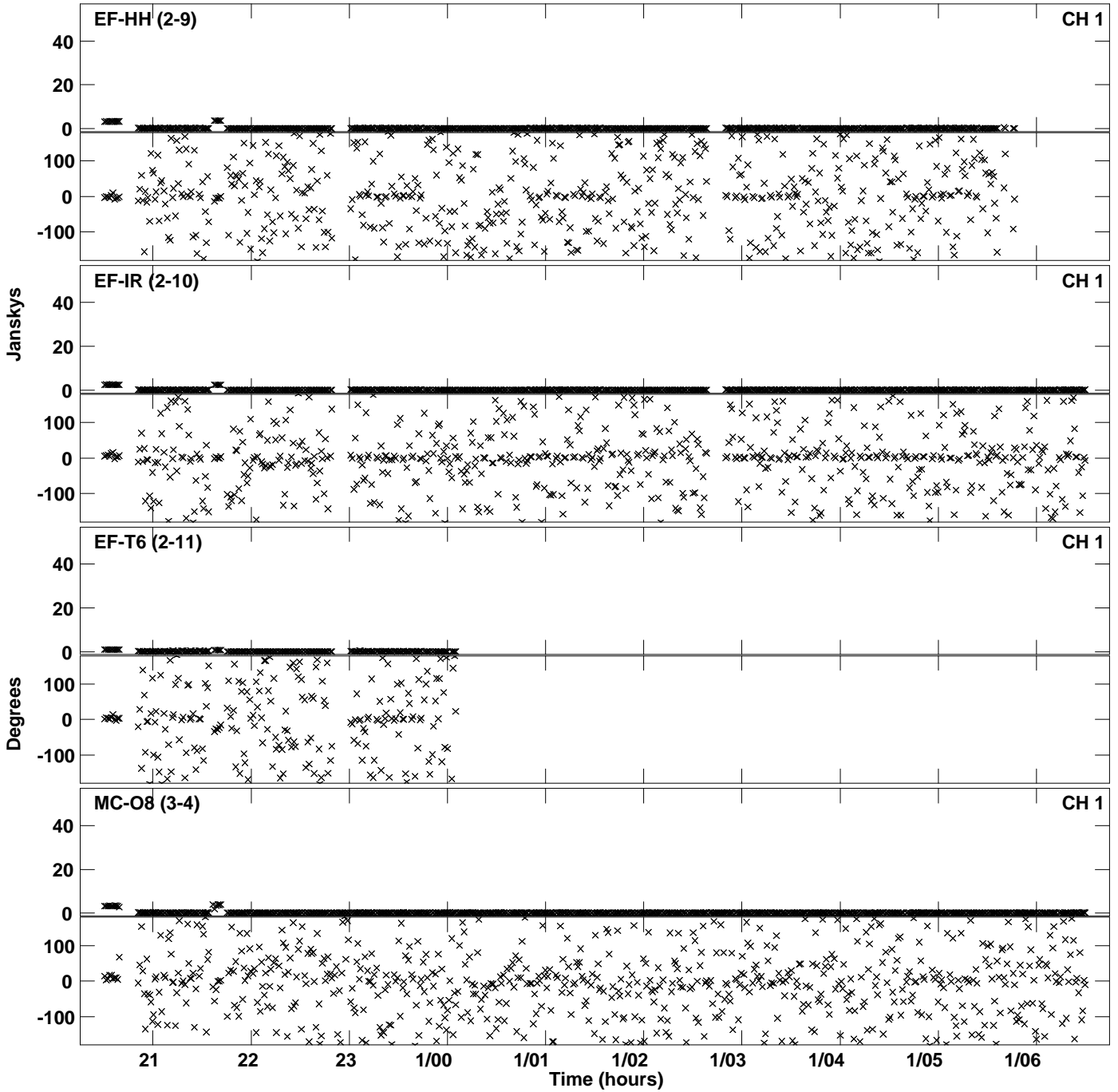

Plot file version 39 created 21-OCT-2019 19:34:40
Amplitude andPhase vs Time for EB073 1.UVDATA.1 Vect aver. CL # 3
IF 8 CHAN 1 - 128 STK LL

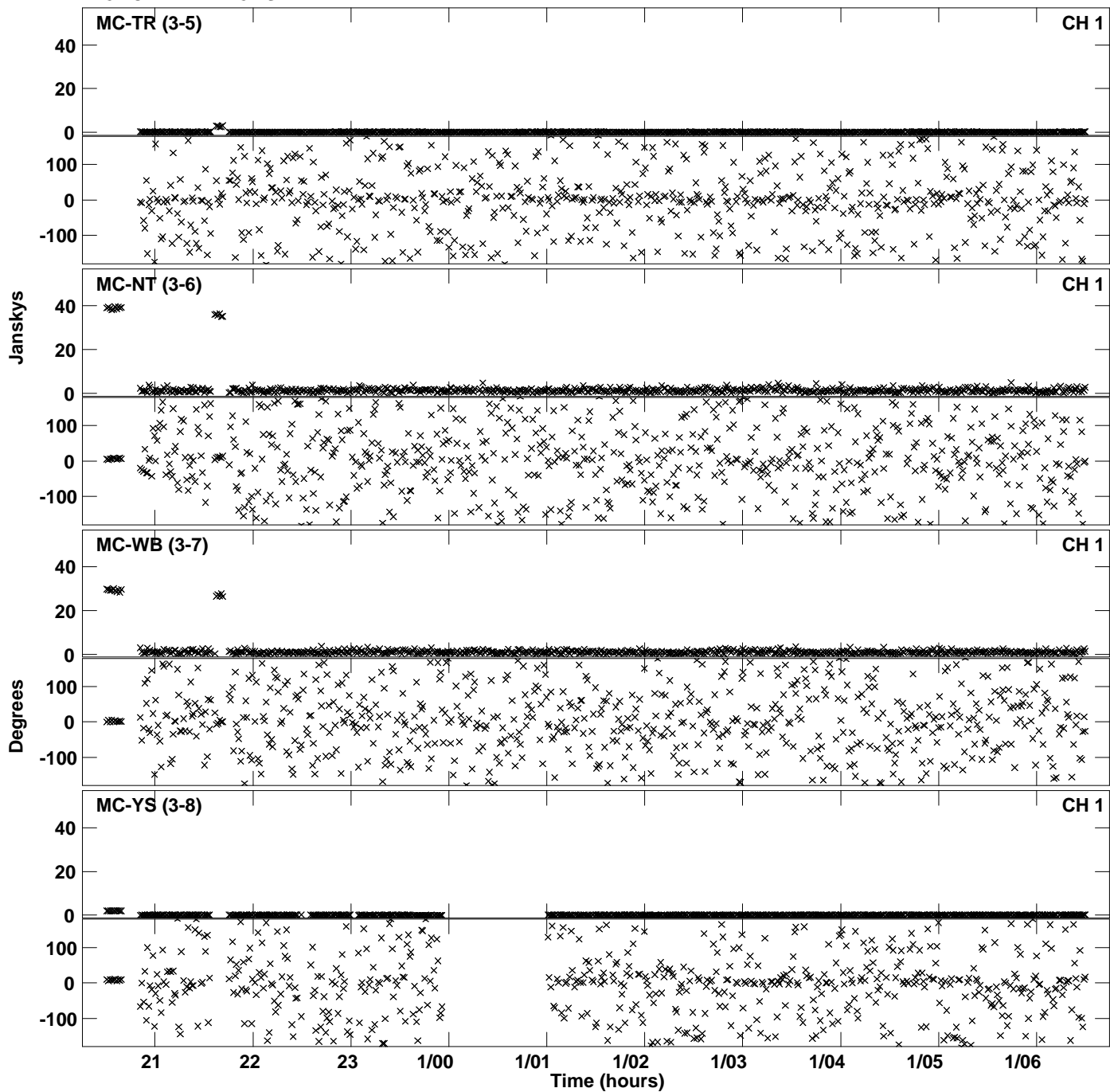

Plot file version 40 created 21-OCT-2019 19:34:40
Amplitude and Phase vs Time for EB073 1.UVDATA.1 Vect aver. CL # 3
IF 8 CHAN 1 - 128 STK LL

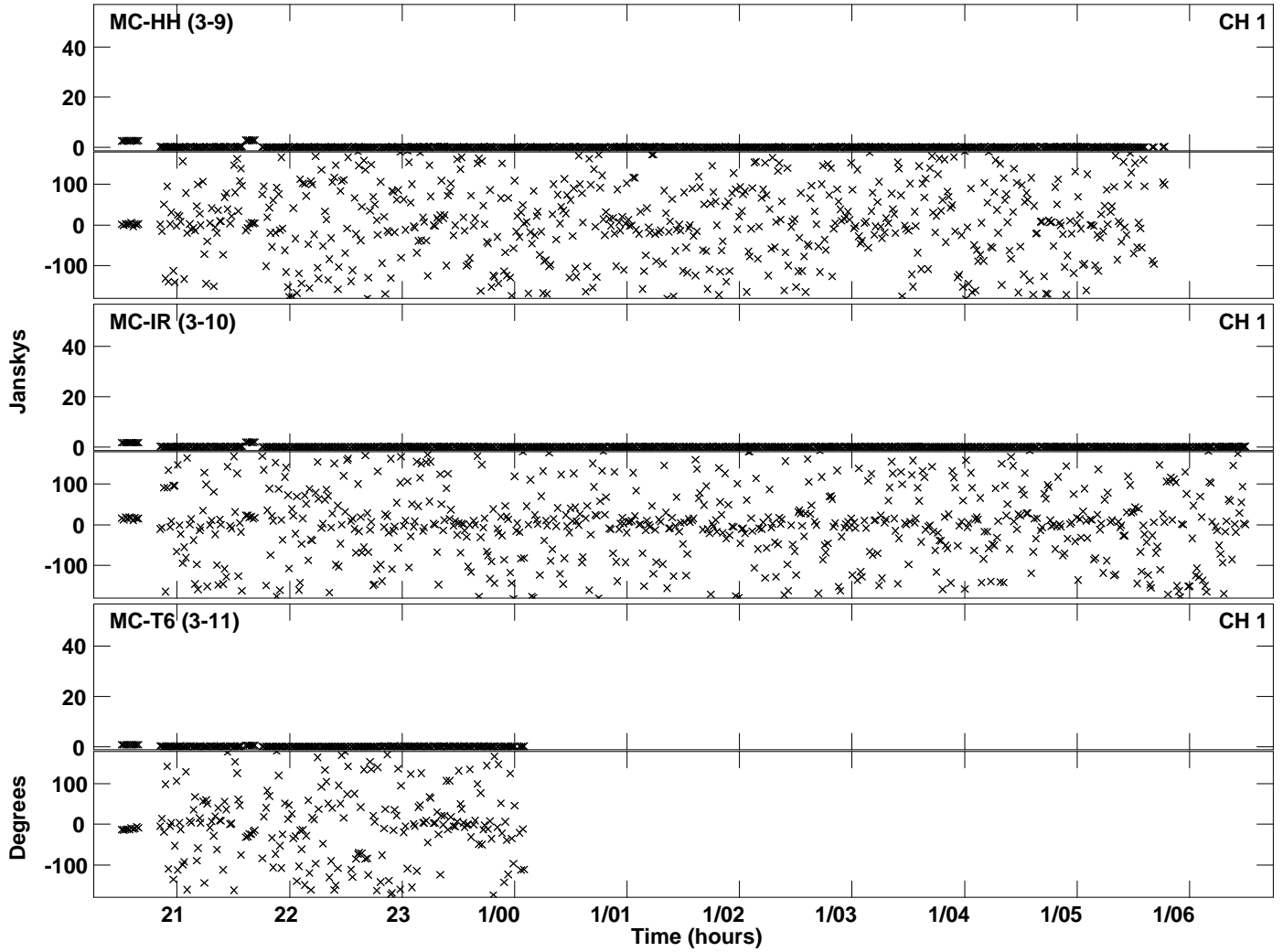

Plot file version 41 created 21-OCT-2019 19:43:47
Amplitude andPhase vs Time for EB073 1.UVDATA.1 Vect aver. CL # 3
IF 1 CHAN 1 - 128 STK RR

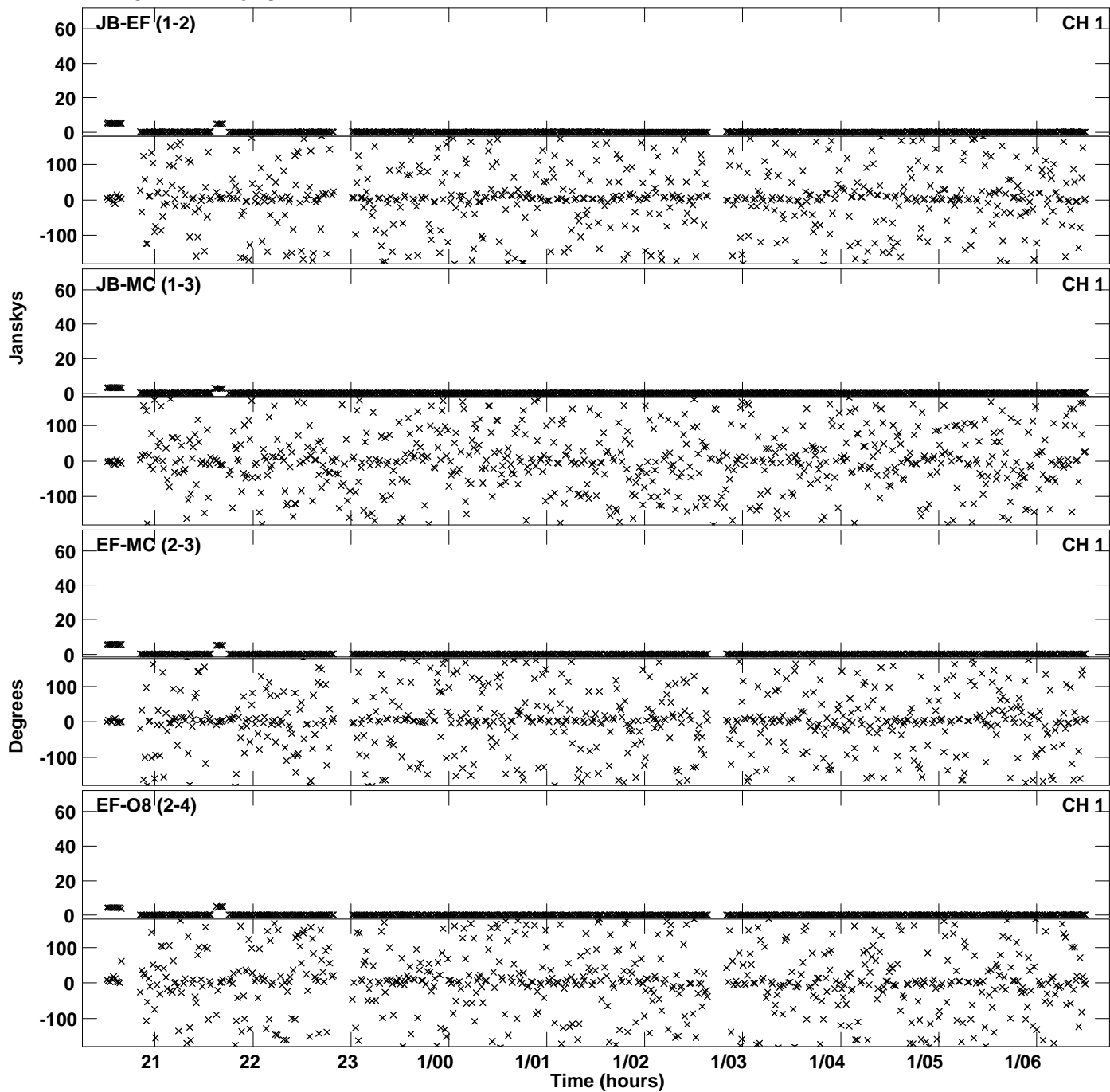

Plot file version 42 created 21-OCT-2019 19:43:47
Amplitude andPhase vs Time for EB073 1.UVDATA.1 Vect aver. CL # 3
IF 1 CHAN 1 - 128 STK RR

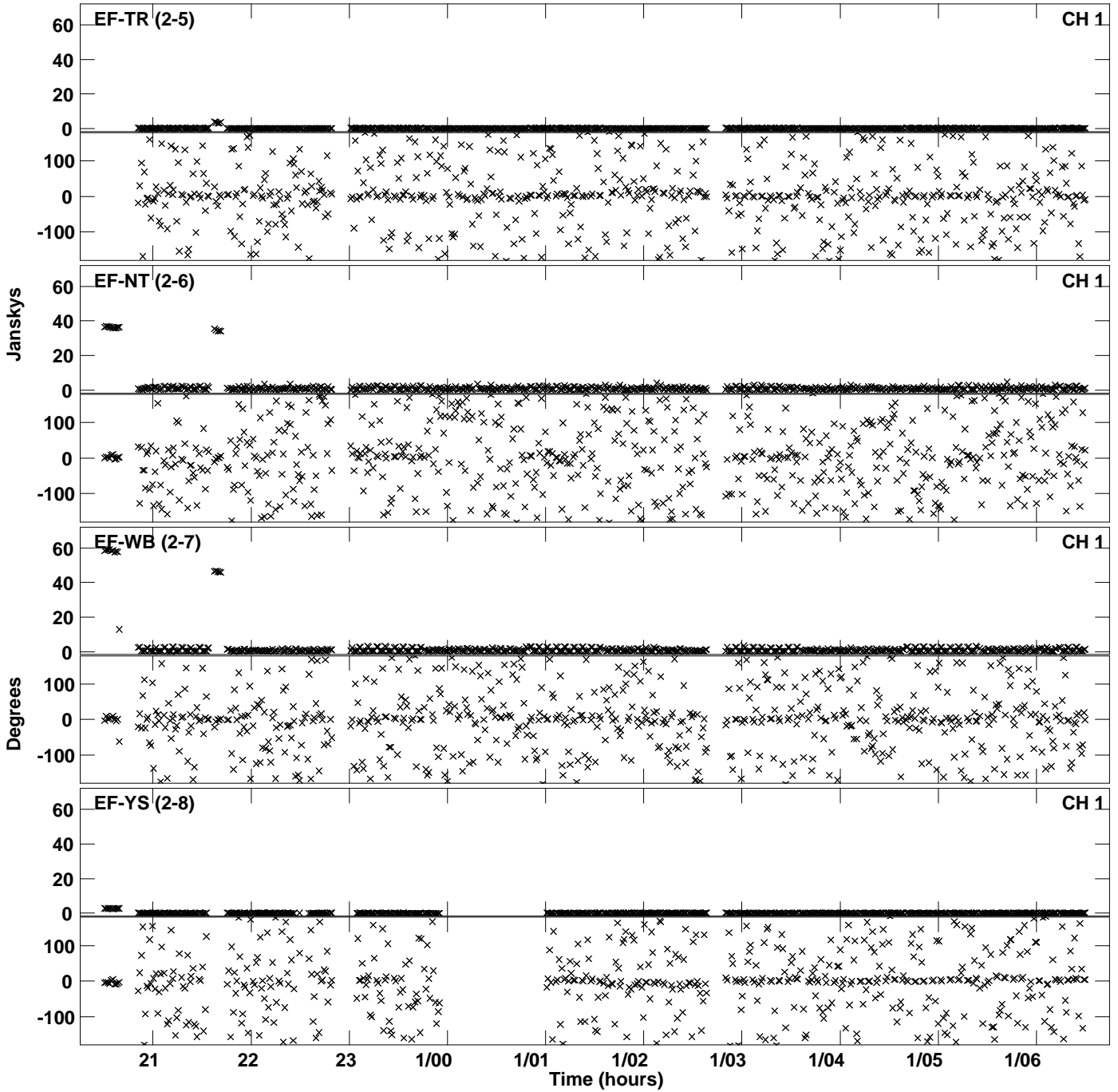

Plot file version 43 created 21-OCT-2019 19:43:47
Amplitude andPhase vs Time for EB073 1.UVDATA.1 Vect aver. CL # 3
IF 1 CHAN 1 - 128 STK RR

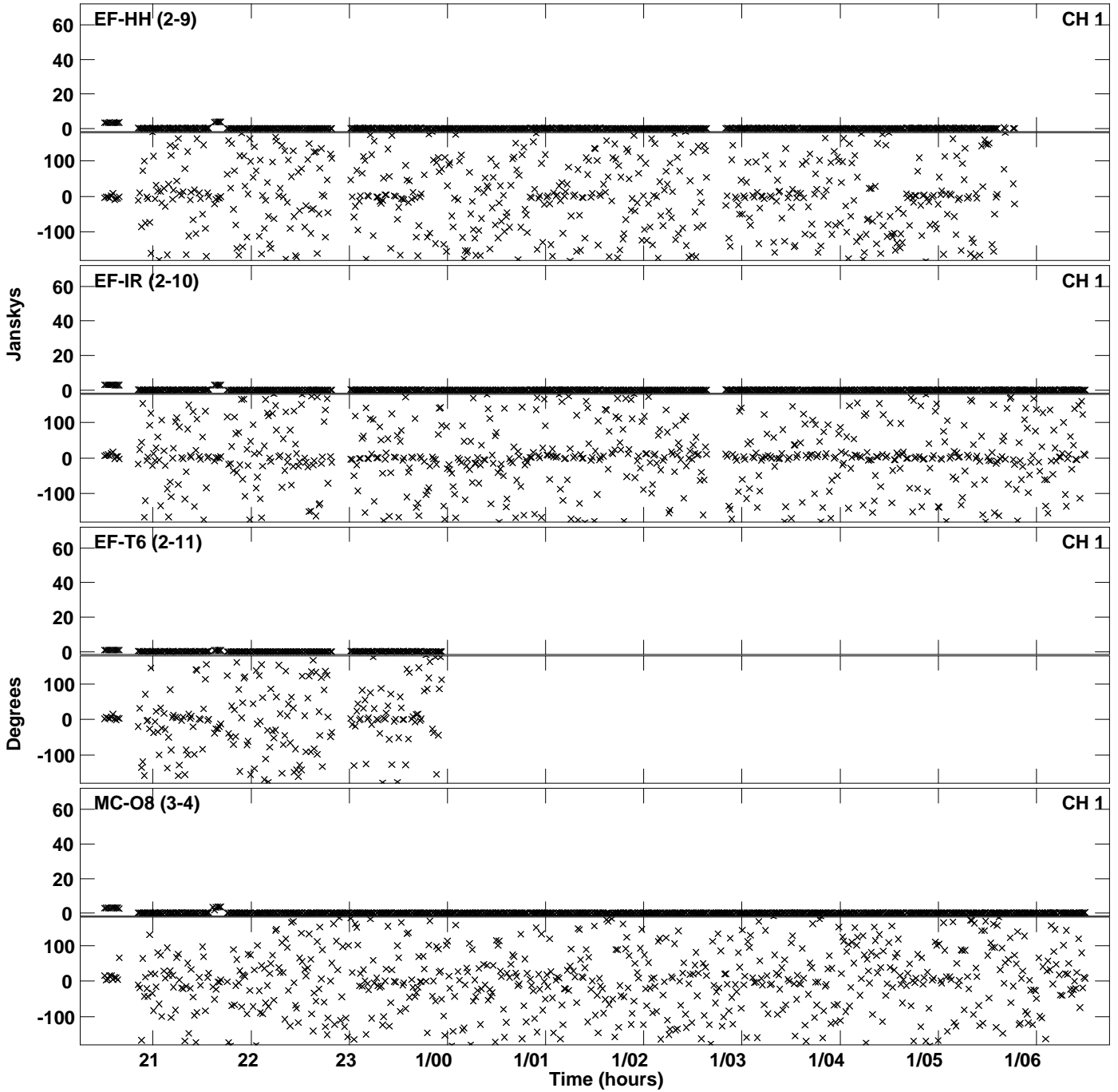

Plot file version 44 created 21-OCT-2019 19:43:47
Amplitude andPhase vs Time for EB073 1.UVDATA.1 Vect aver. CL # 3
IF 1 CHAN 1 - 128 STK RR

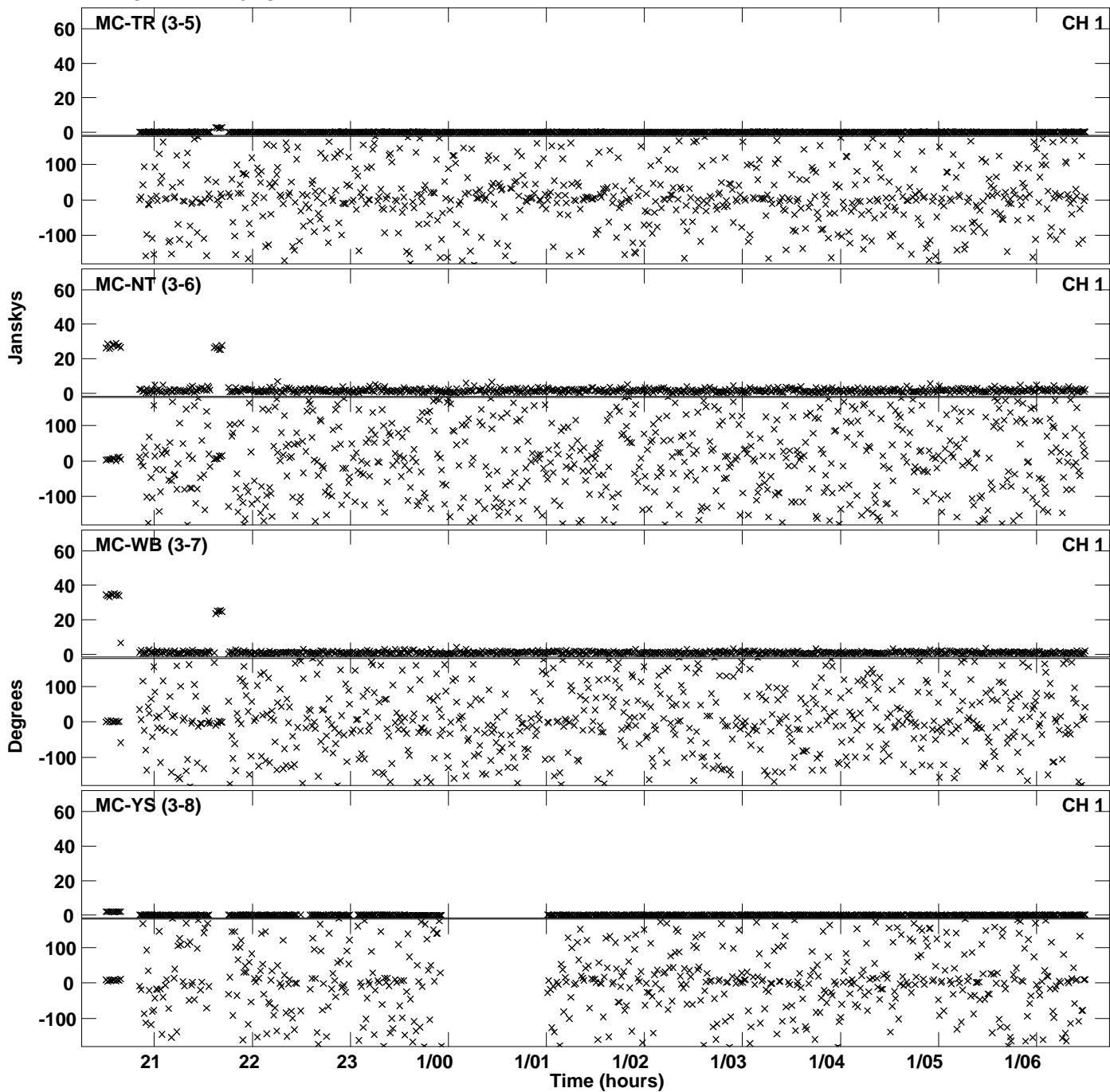

Plot file version 45 created 21-OCT-2019 19:43:47
Amplitude andPhase vs Time for EB073 1.UVDATA.1 Vect aver. CL # 3
IF 1 CHAN 1 - 128 STK RR

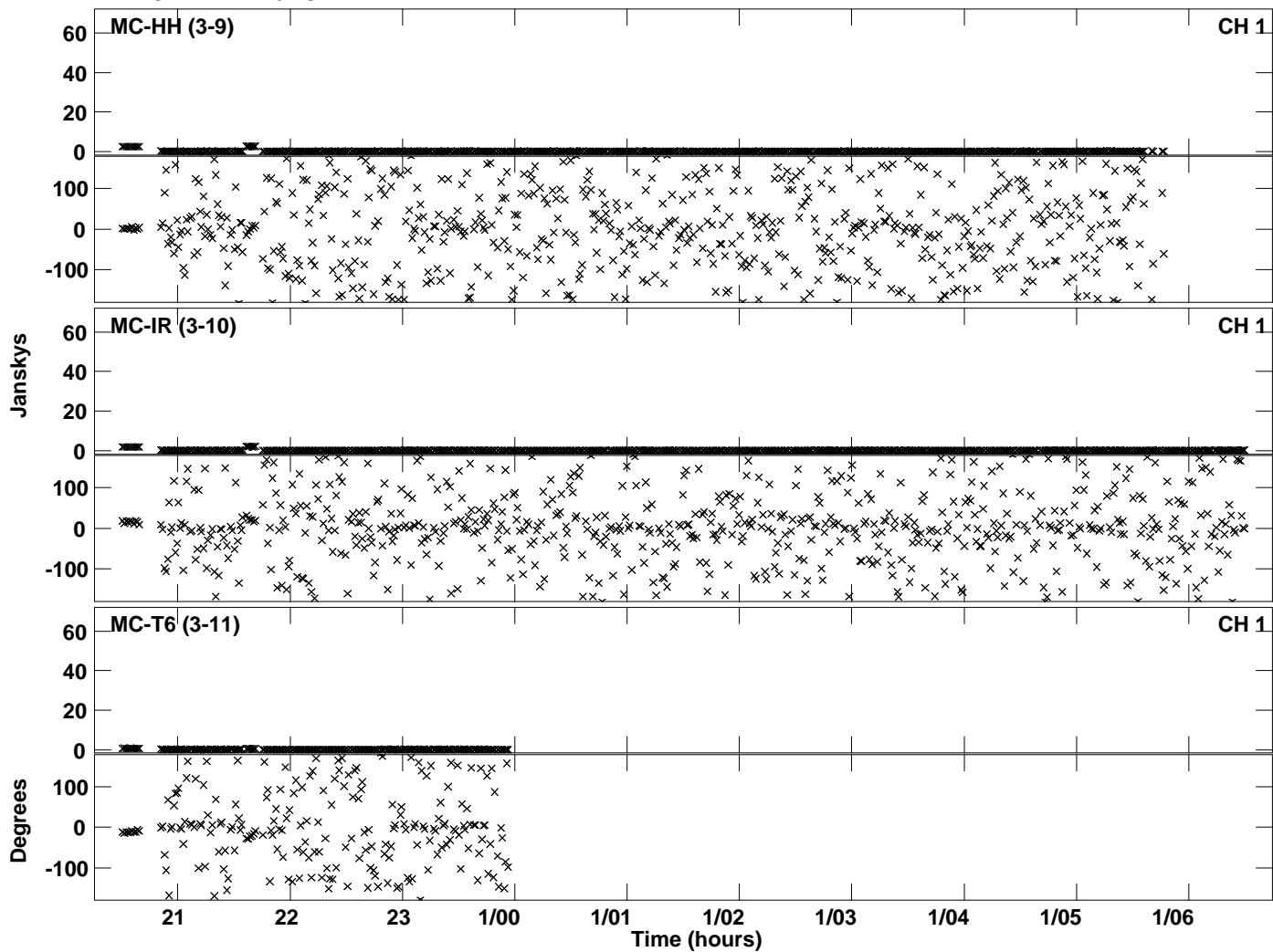

Plot file version 46 created 21-OCT-2019 19:52:57
Amplitude andPhase vs Time for EB073 1.UVDATA.1 Vect aver. CL # 3
IF 2 CHAN 1 - 128 STK RR

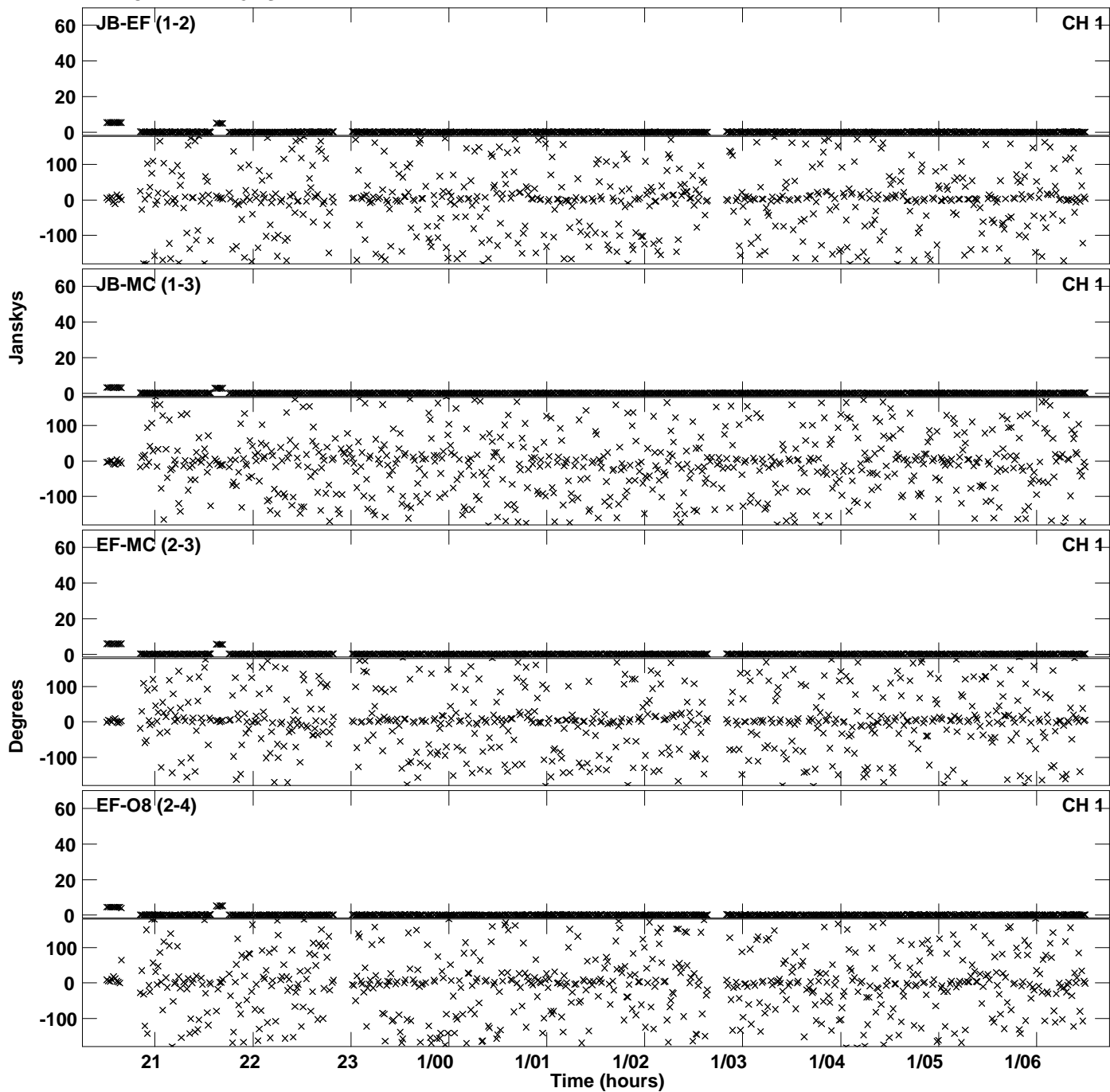

Plot file version 47 created 21-OCT-2019 19:52:57
Amplitude andPhase vs Time for EB073 1.UVDATA.1 Vect aver. CL # 3
IF 2 CHAN 1 - 128 STK RR

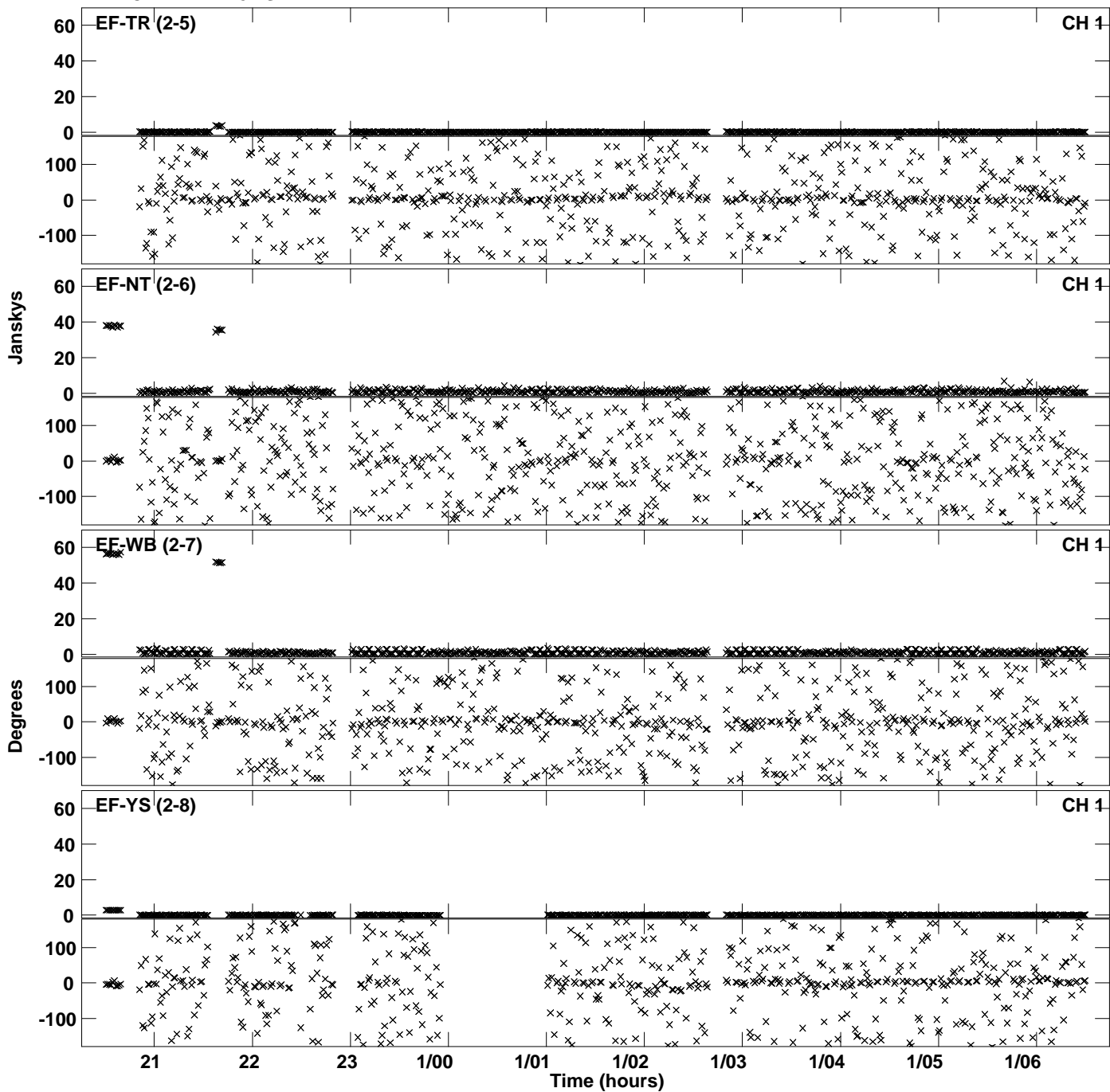

PLot file version 48 created 21-OCT-2019 19:52:57
Amplitude andPhase vs Time for EB073 1.UVDATA.1 Vect aver. CL # 3
IF 2 CHAN 1 - 128 STK RR

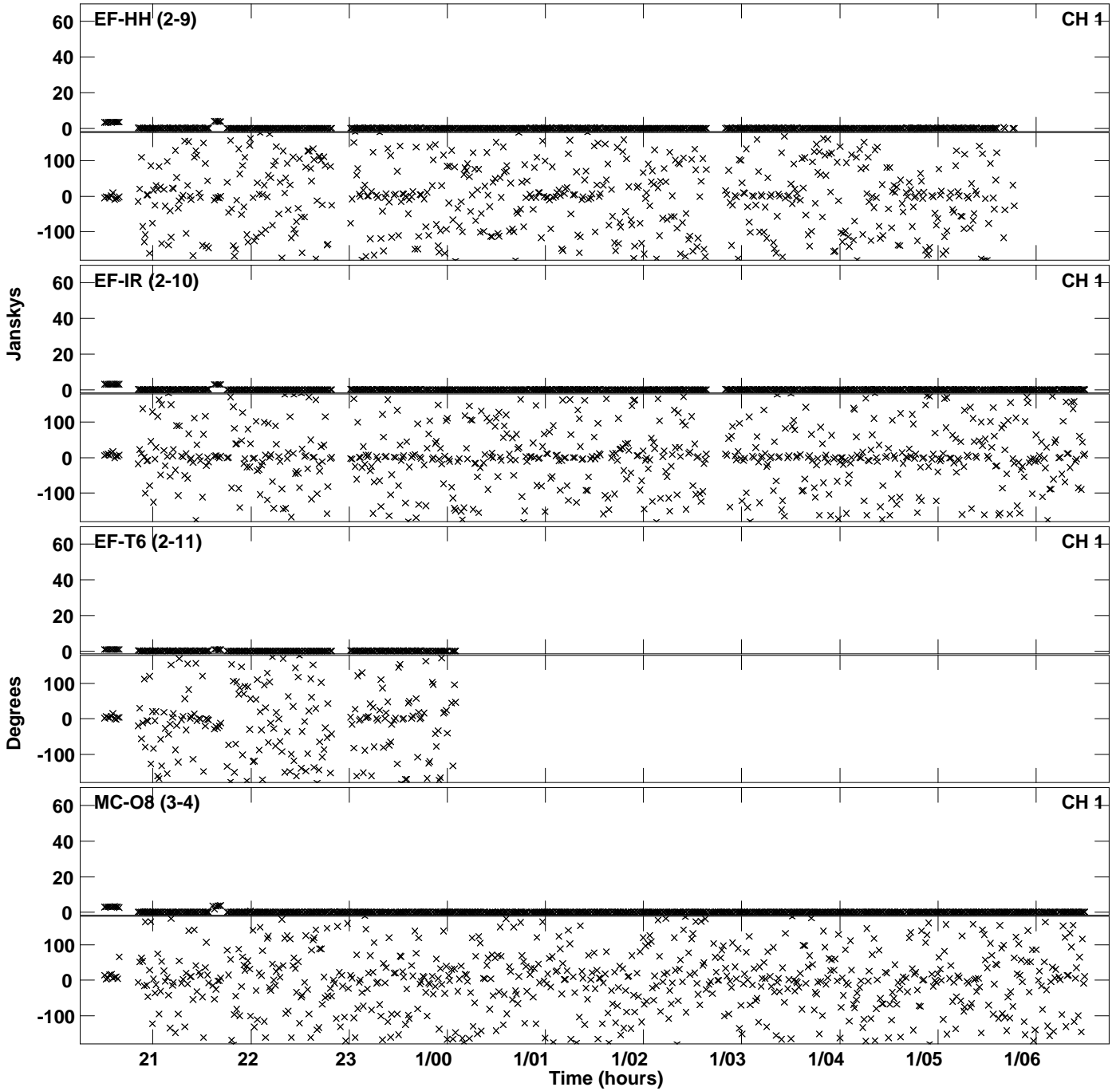

Plot file version 49 created 21-OCT-2019 19:52:57
Amplitude andPhase vs Time for EB073 1.UVDATA.1 Vect aver. CL # 3
IF 2 CHAN 1 - 128 STK RR

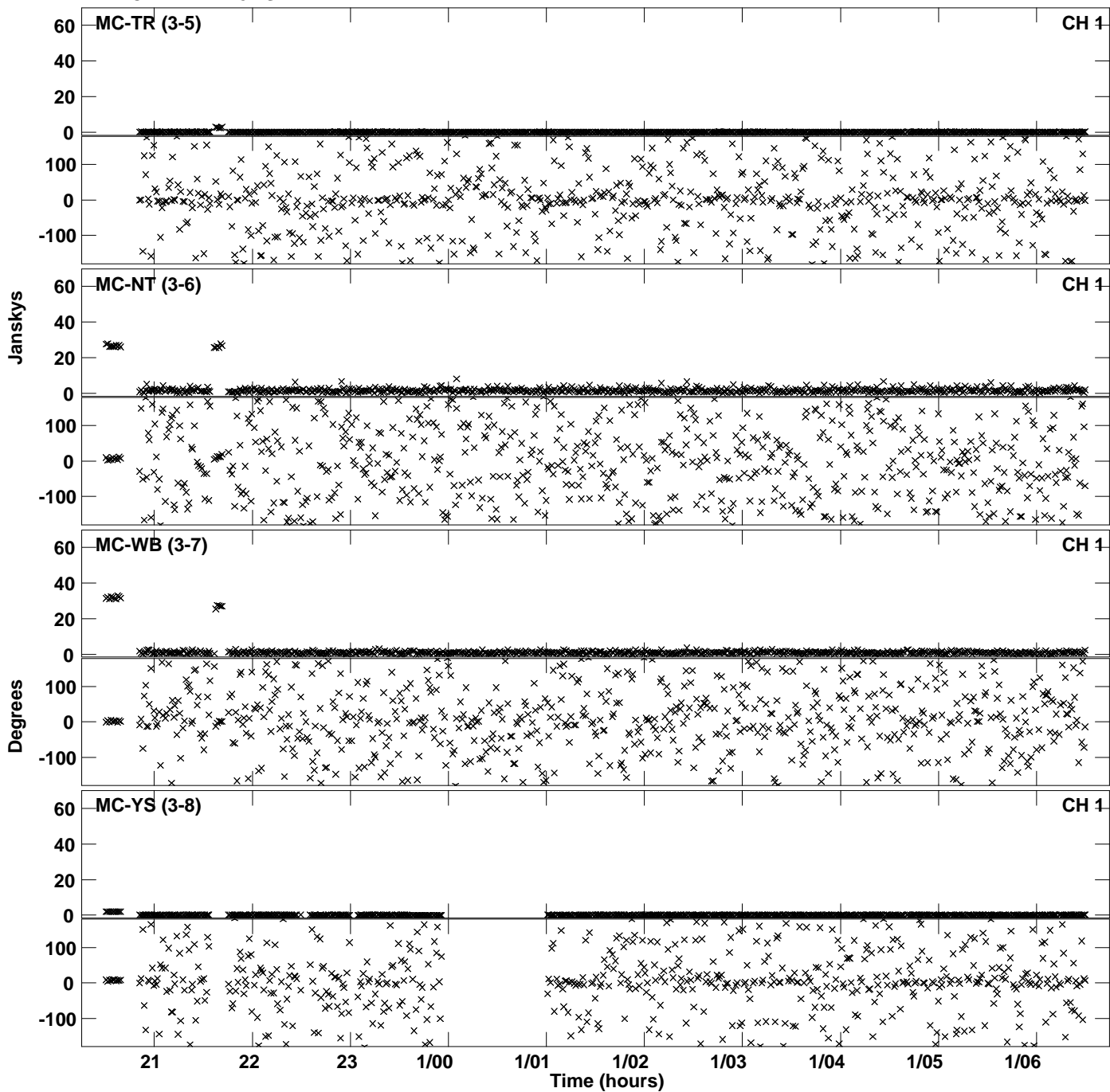

Plot file version 50 created 21-OCT-2019 19:52:57
Amplitude andPhase vs Time for EB073 1.UVDATA.1 Vect aver. CL # 3
IF 2 CHAN 1 - 128 STK RR

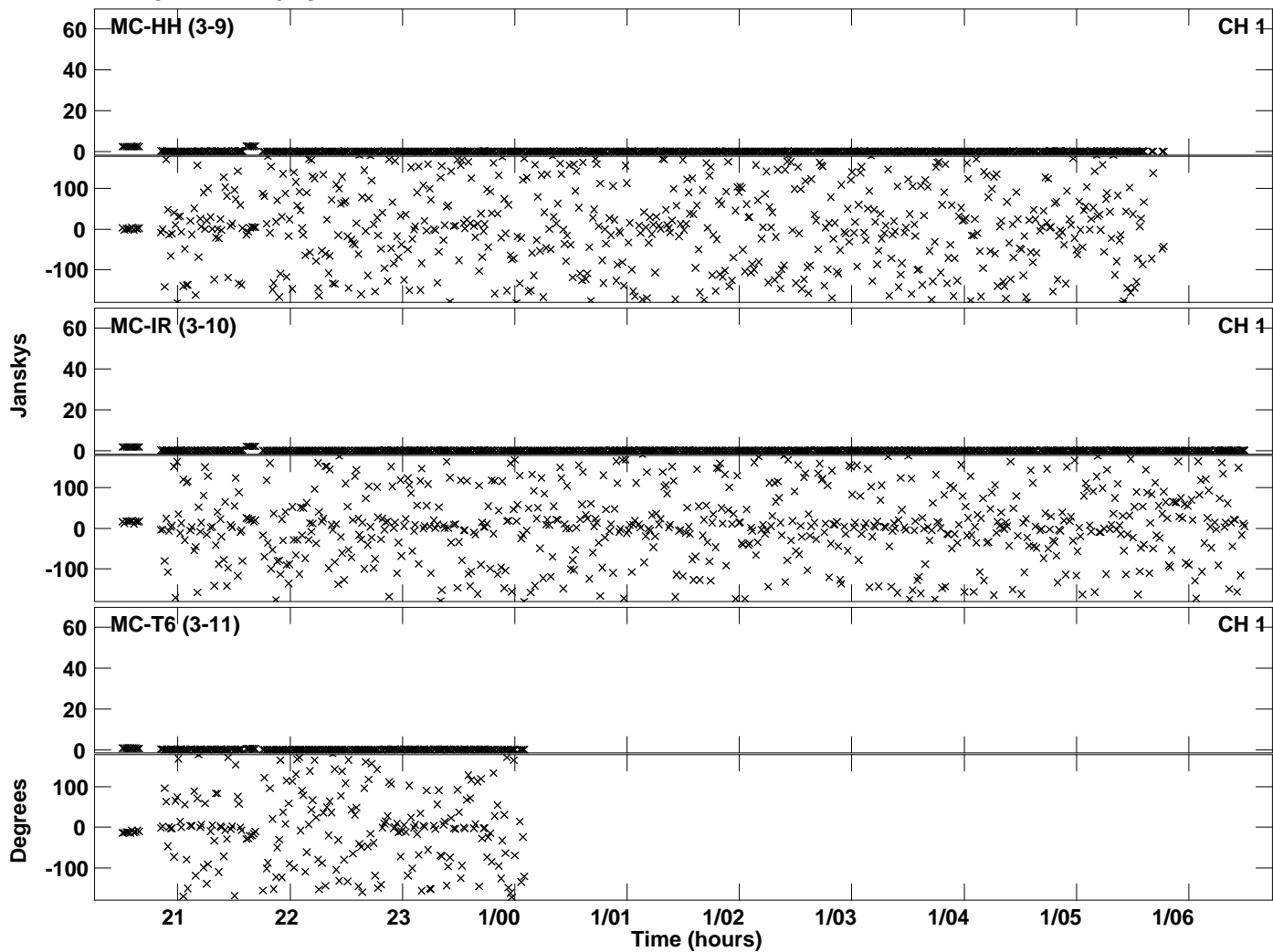

Plot file version 51 created 21-OCT-2019 20:02:09
Amplitude and Phase vs Time for EB073 1.UVDATA.1 Vect aver. CL # 3
IF 3 CHAN 1 - 128 STK RR

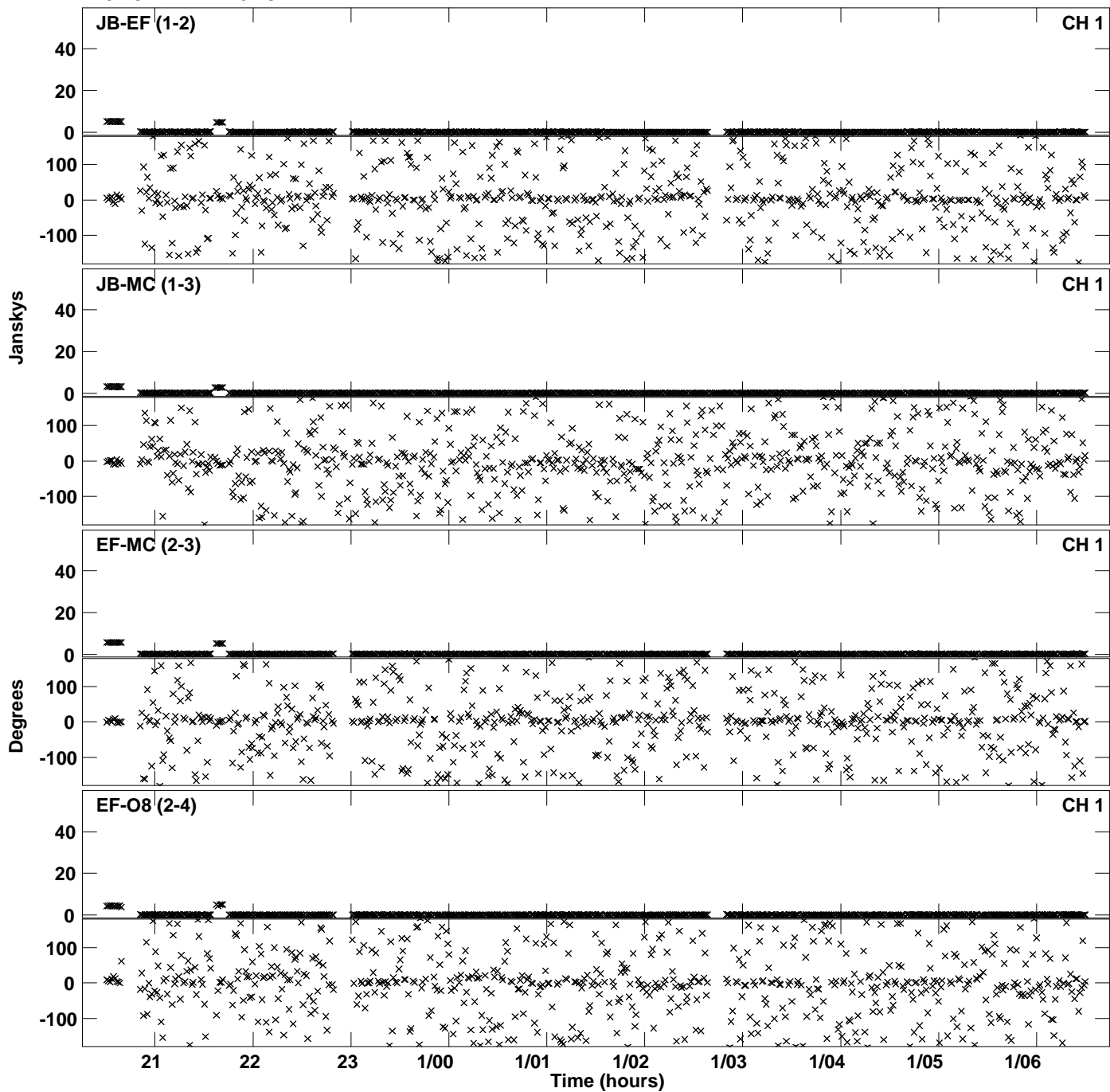

Plot file version 52 created 21-OCT-2019 20:02:09
Amplitude andPhase vs Time for EB073 1.UVDATA.1 Vect aver. CL # 3
IF 3 CHAN 1 - 128 STK RR

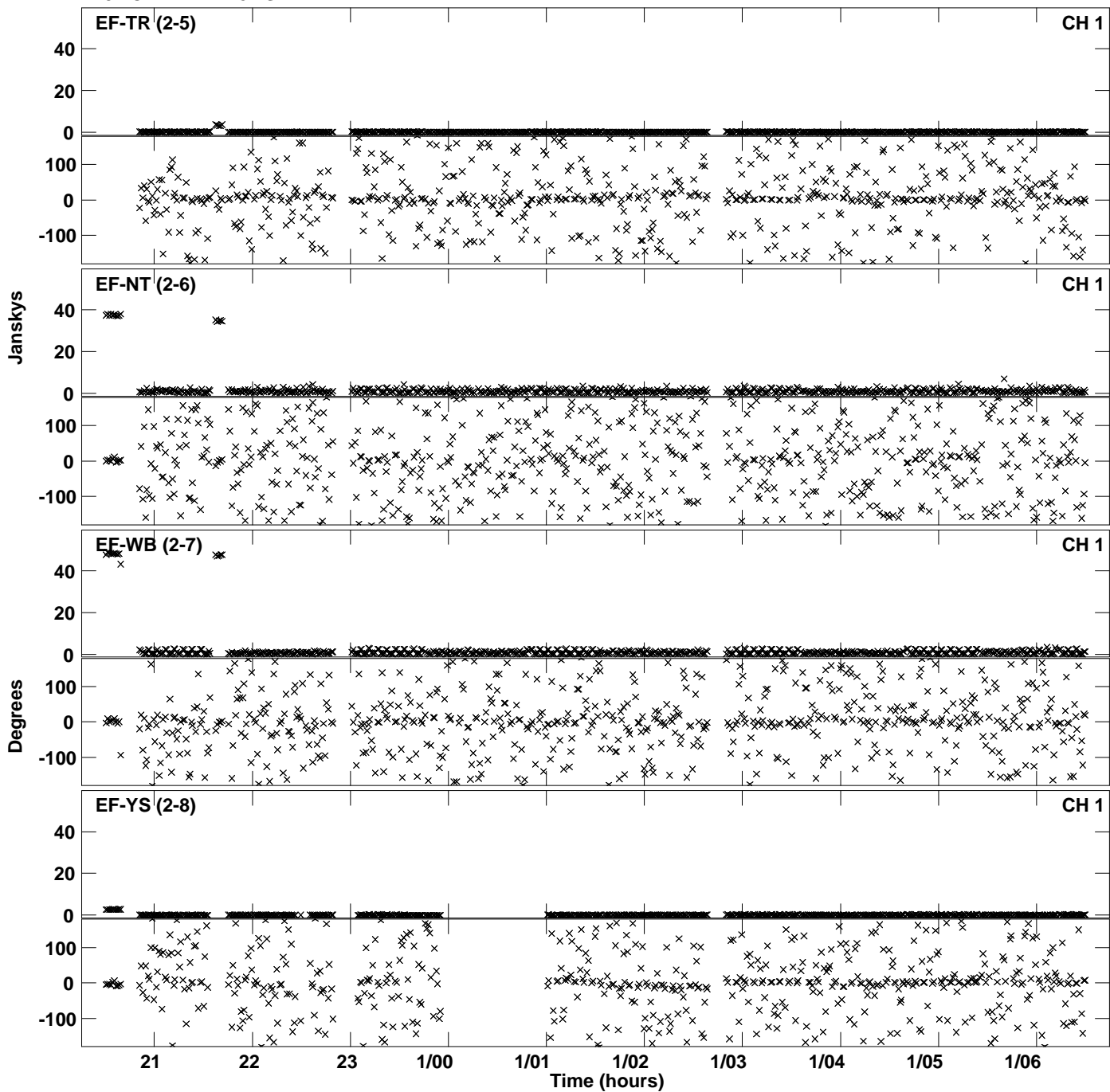

Plot file version 53 created 21-OCT-2019 20:02:09
Amplitude andPhase vs Time for EB073 1.UVDATA.1 Vect aver. CL # 3
IF 3 CHAN 1 - 128 STK RR

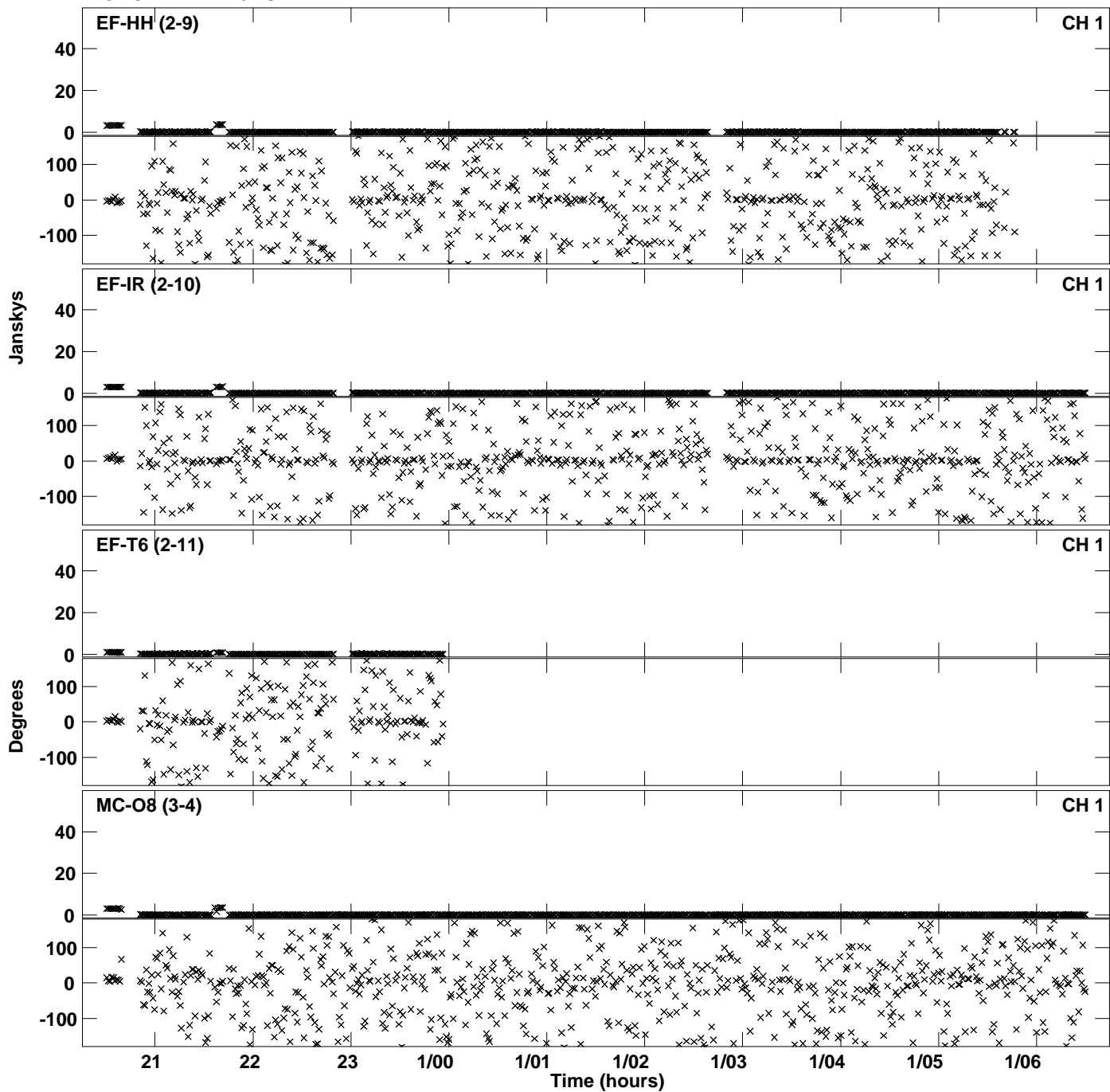

Plot file version 54 created 21-OCT-2019 20:02:09
Amplitude andPhase vs Time for EB073 1.UVDATA.1 Vect aver. CL # 3
IF 3 CHAN 1 - 128 STK RR

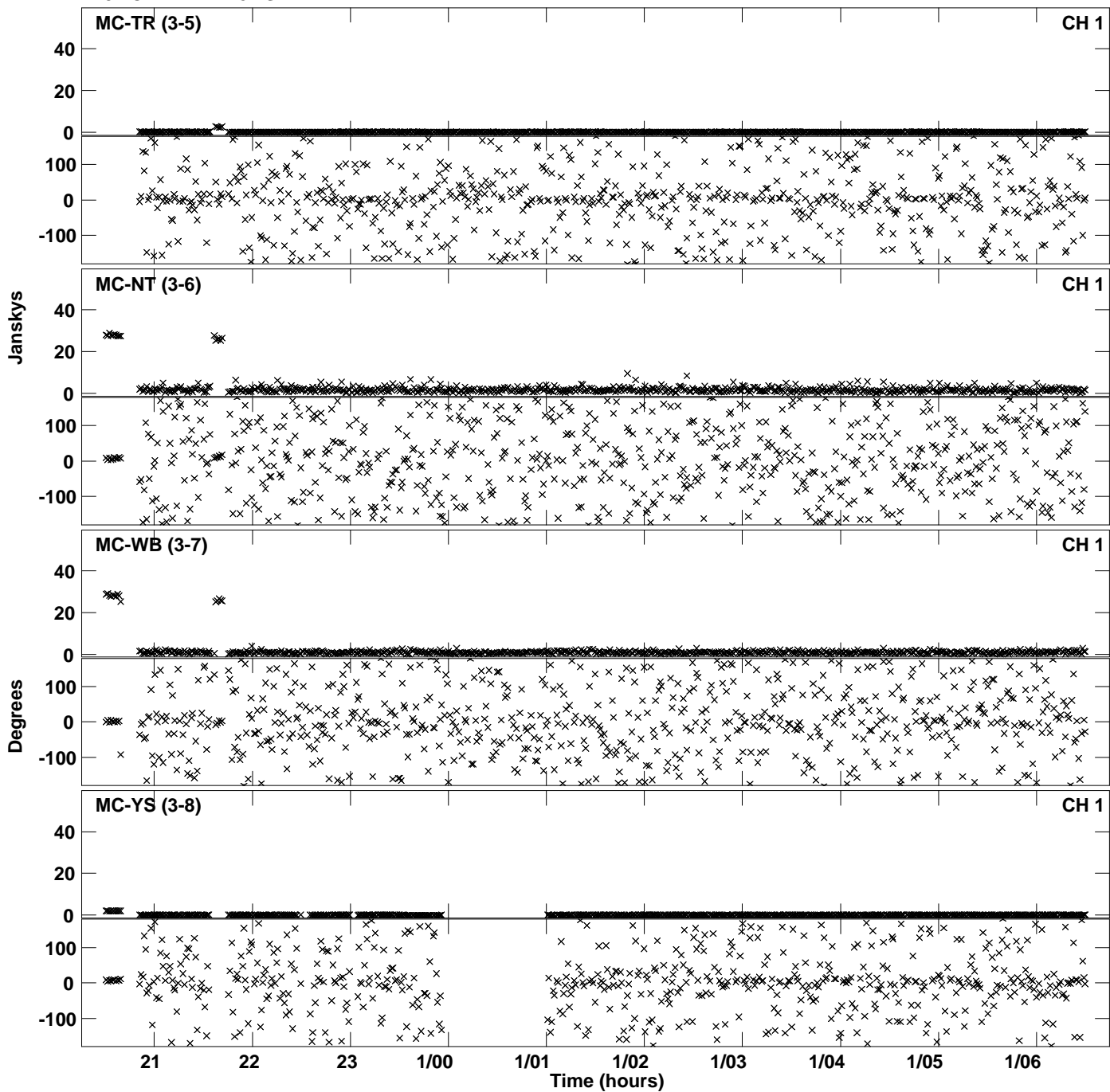

Plot file version 55 created 21-OCT-2019 20:02:09
Amplitude andPhase vs Time for EB073 1.UVDATA.1 Vect aver. CL # 3
IF 3 CHAN 1 - 128 STK RR

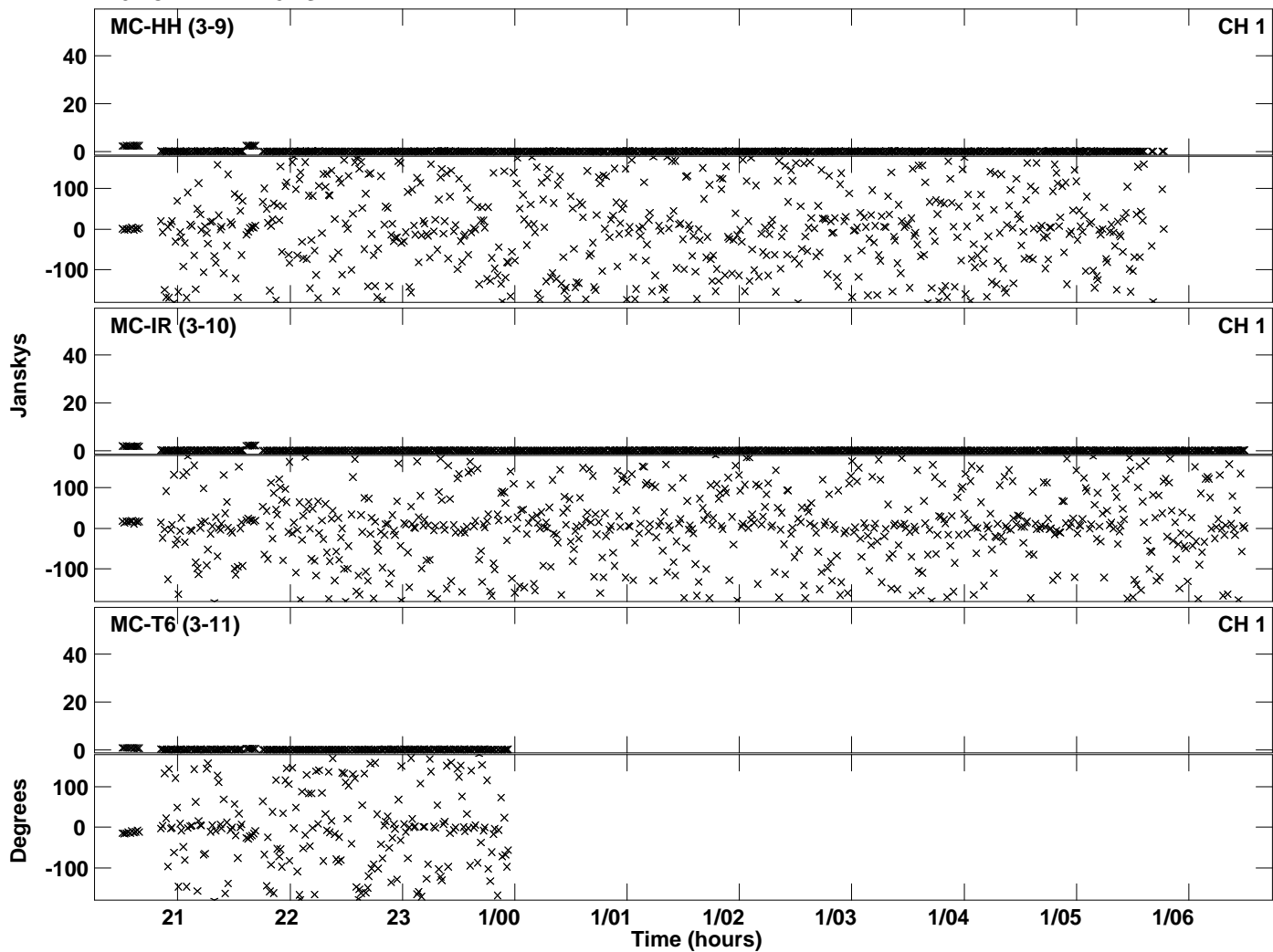

Plot file version 56 created 21-OCT-2019 20:11:34
Amplitude andPhase vs Time for EB073 1.UVDATA.1 Vect aver. CL # 3
IF 4 CHAN 1 - 128 STK RR

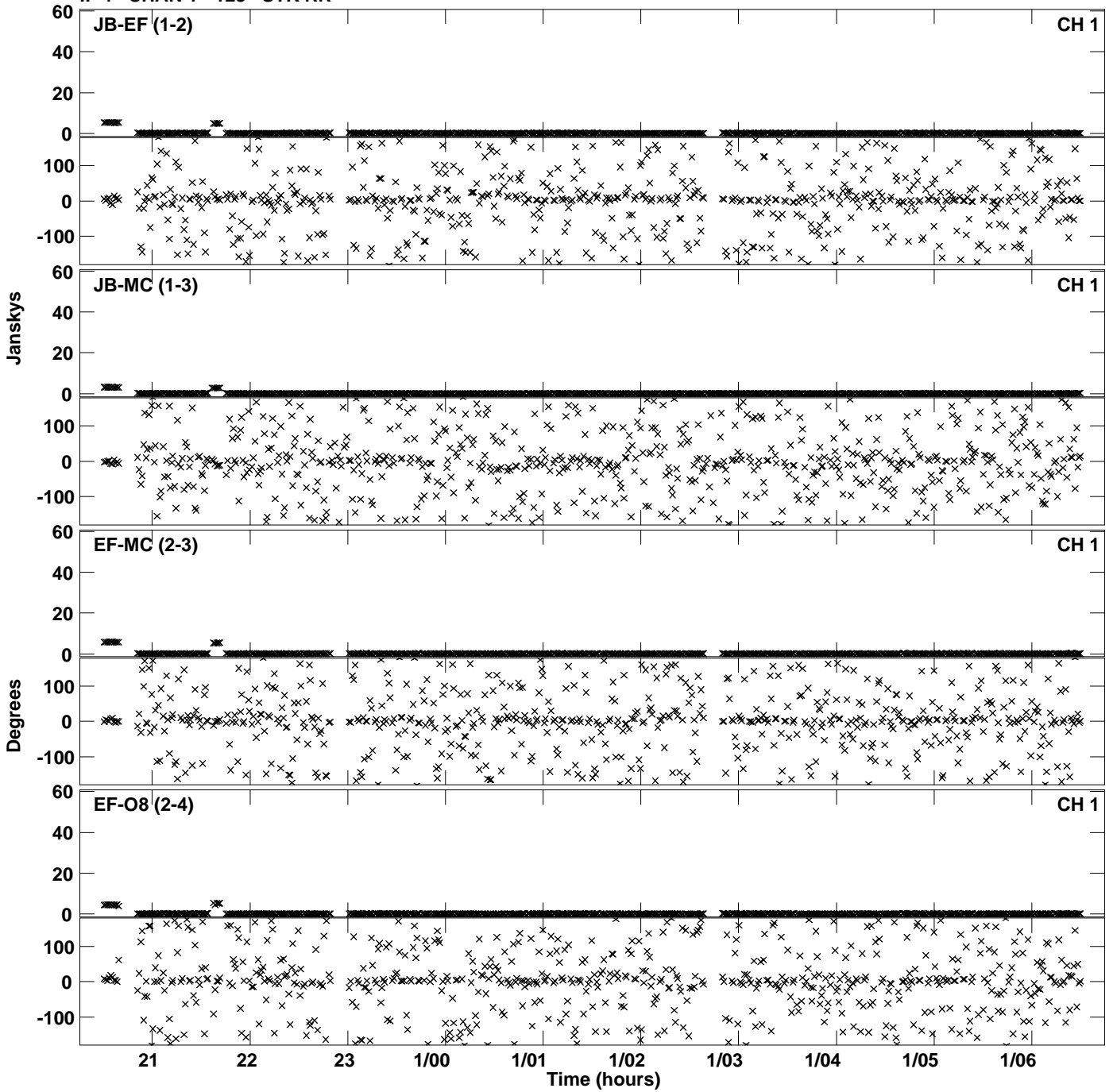

Plot file version 57 created 21-OCT-2019 20:11:34
Amplitude andPhase vs Time for EB073 1.UVDATA.1 Vect aver. CL # 3
IF 4 CHAN 1 - 128 STK RR

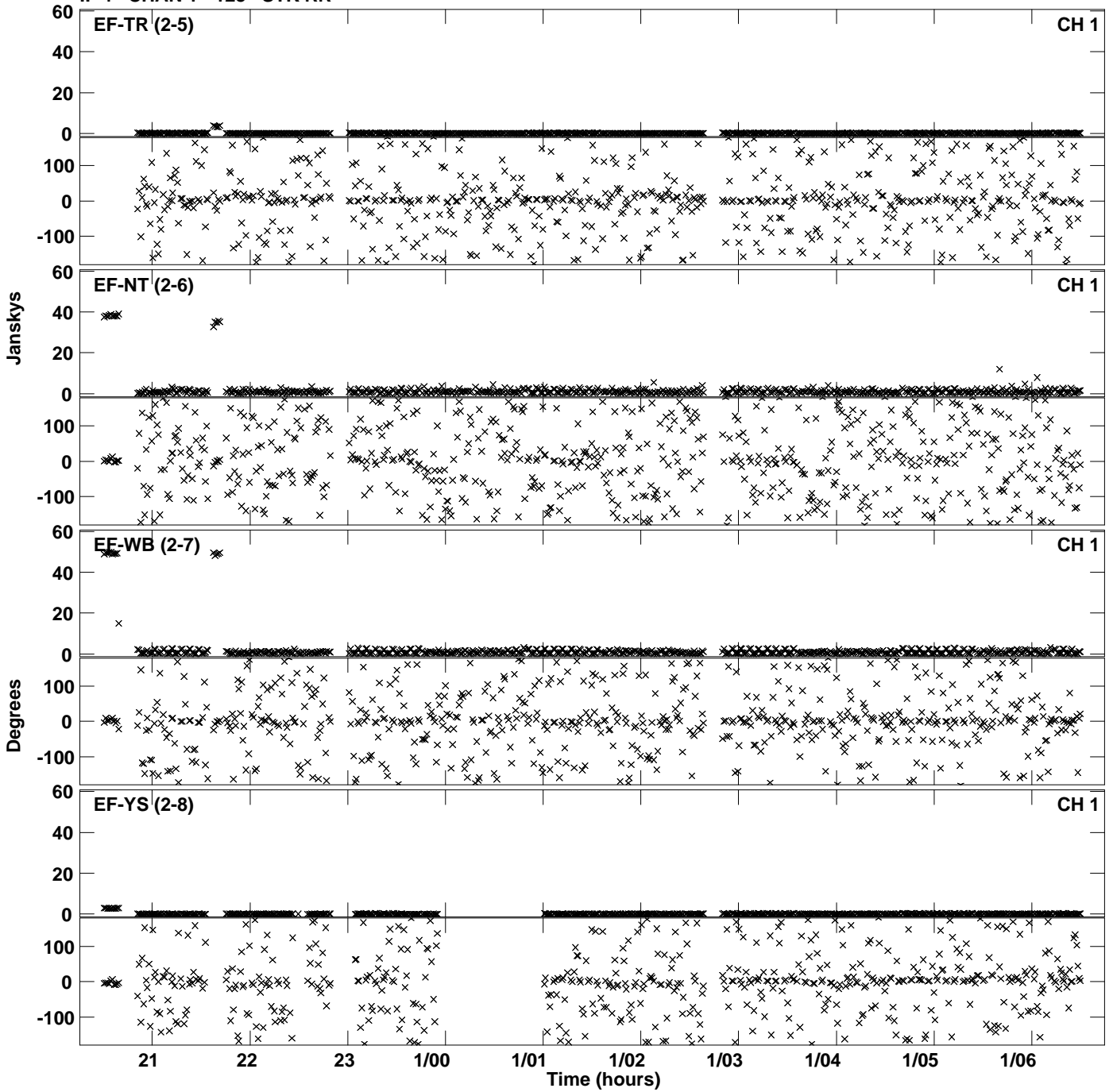

Plot file version 58 created 21-OCT-2019 20:11:34
Amplitude andPhase vs Time for EB073 1.UVDATA.1 Vect aver. CL # 3
IF 4 CHAN 1 - 128 STK RR

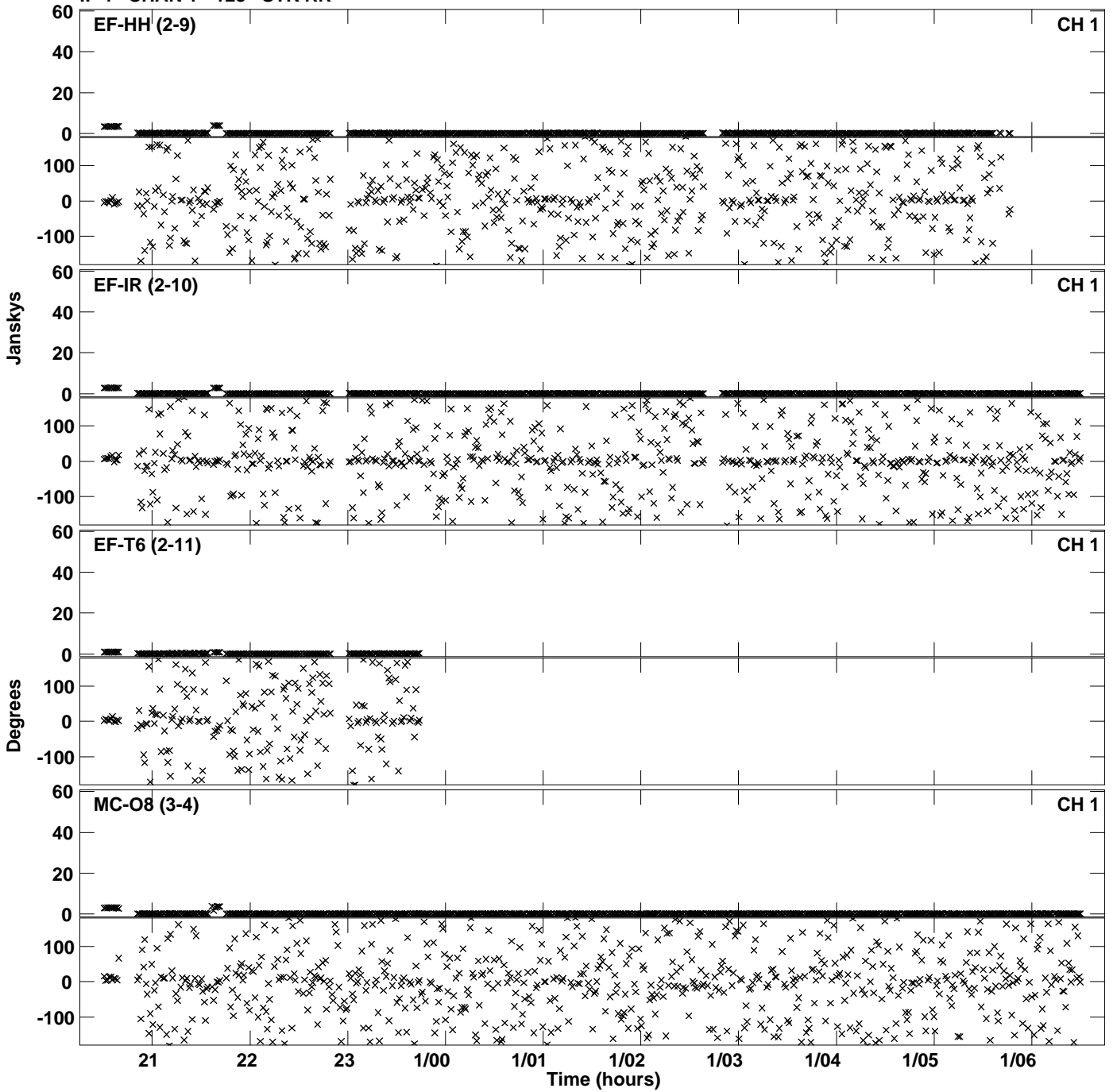

Plot file version 59 created 21-OCT-2019 20:11:34
Amplitude andPhase vs Time for EB073 1.UVDATA.1 Vect aver. CL # 3
IF 4 CHAN 1 - 128 STK RR

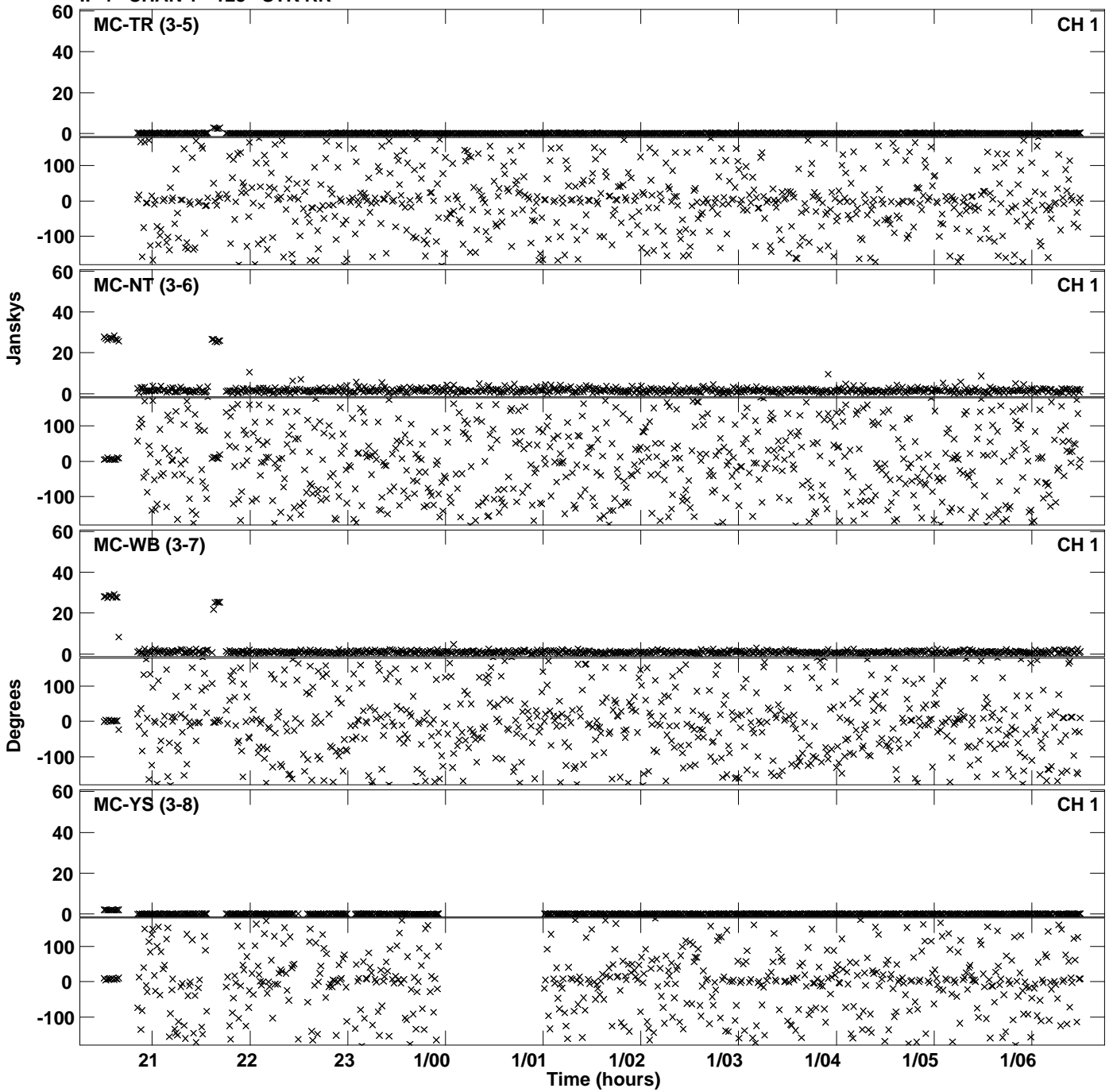

Plot file version 60 created 21-OCT-2019 20:11:34
Amplitude andPhase vs Time for EB073 1.UVDATA.1 Vect aver. CL # 3
IF 4 CHAN 1 - 128 STK RR

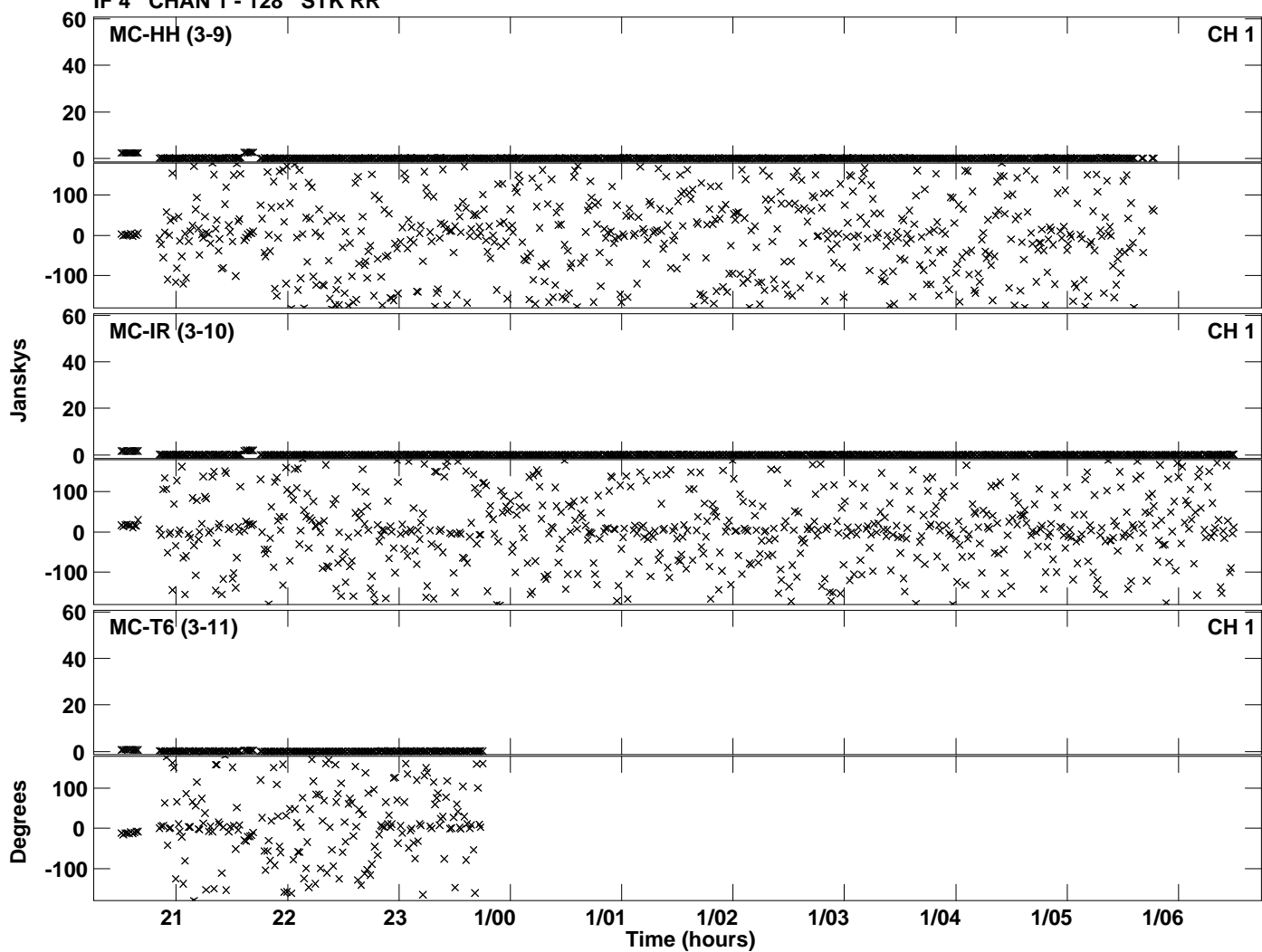

Plot file version 61 created 21-OCT-2019 20:20:56
Amplitude andPhase vs Time for EB073 1.UVDATA.1 Vect aver. CL # 3
IF 5 CHAN 1 - 128 STK RR

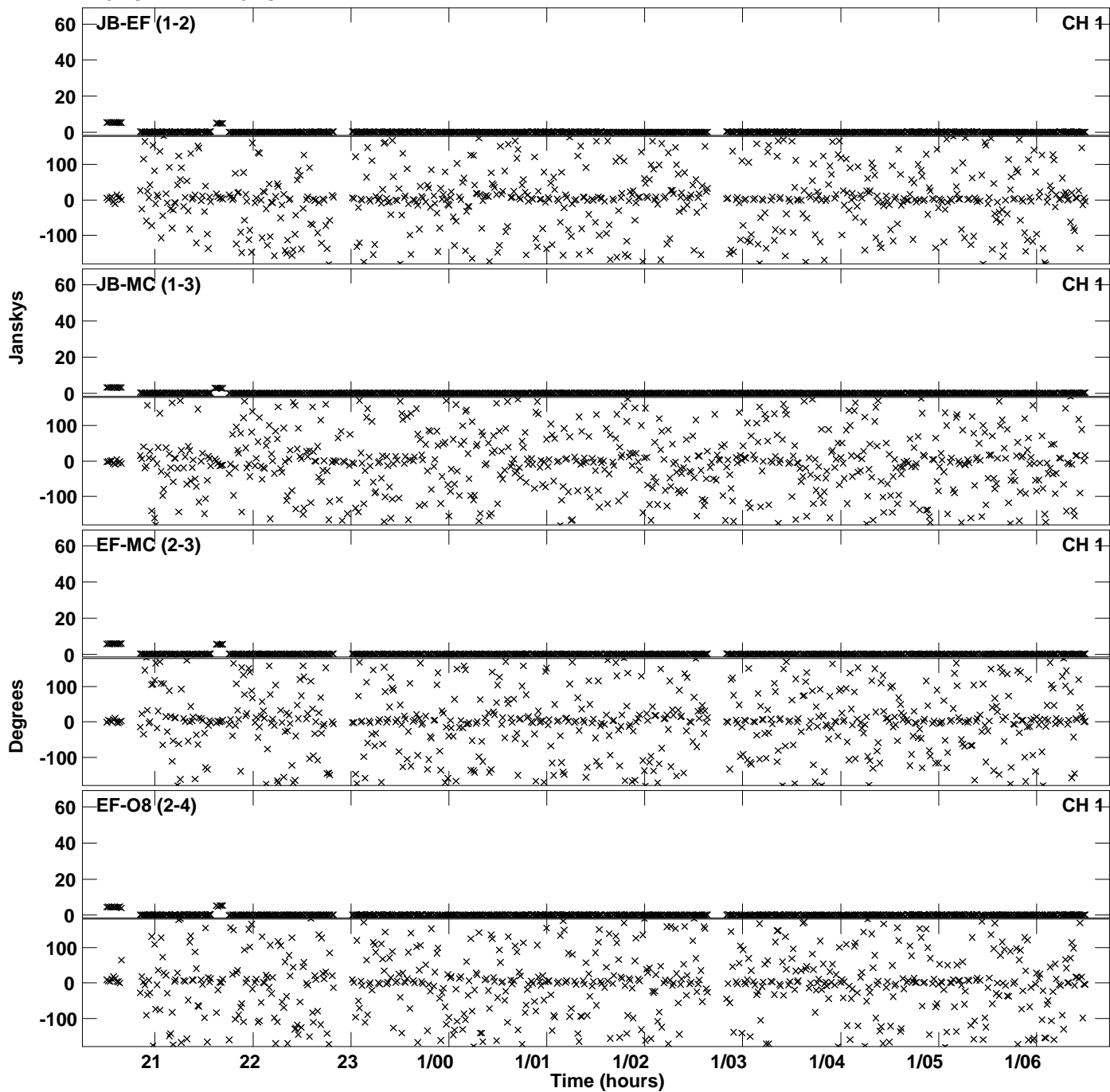

Plot file version 62 created 21-OCT-2019 20:20:56
Amplitude andPhase vs Time for EB073 1.UVDATA.1 Vect aver. CL # 3
IF 5 CHAN 1 - 128 STK RR

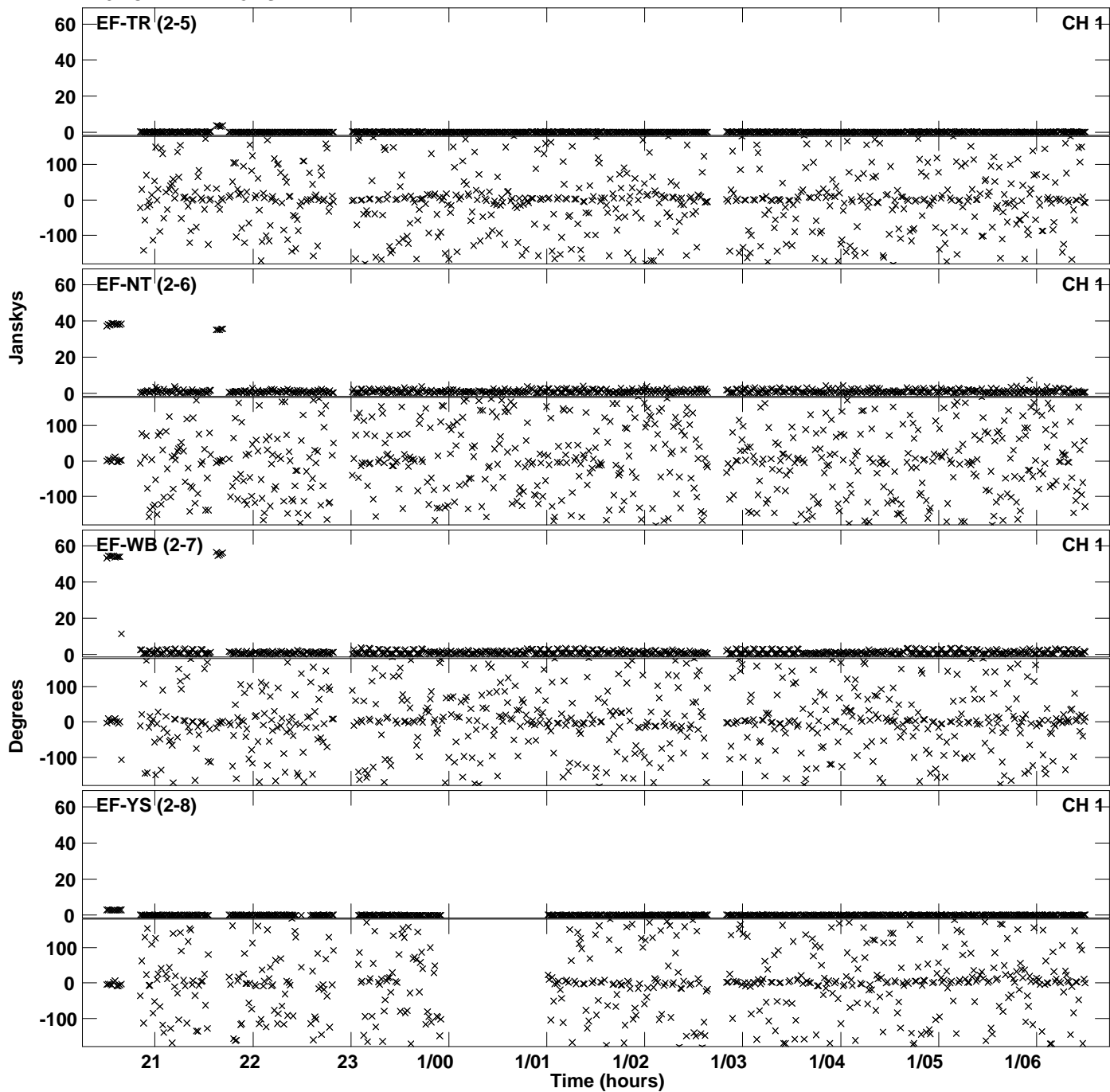

Plot file version 63 created 21-OCT-2019 20:20:56
Amplitude and Phase vs Time for EB073 1.UVDATA.1 Vect aver. CL # 3
IF 5 CHAN 1 - 128 STK RR

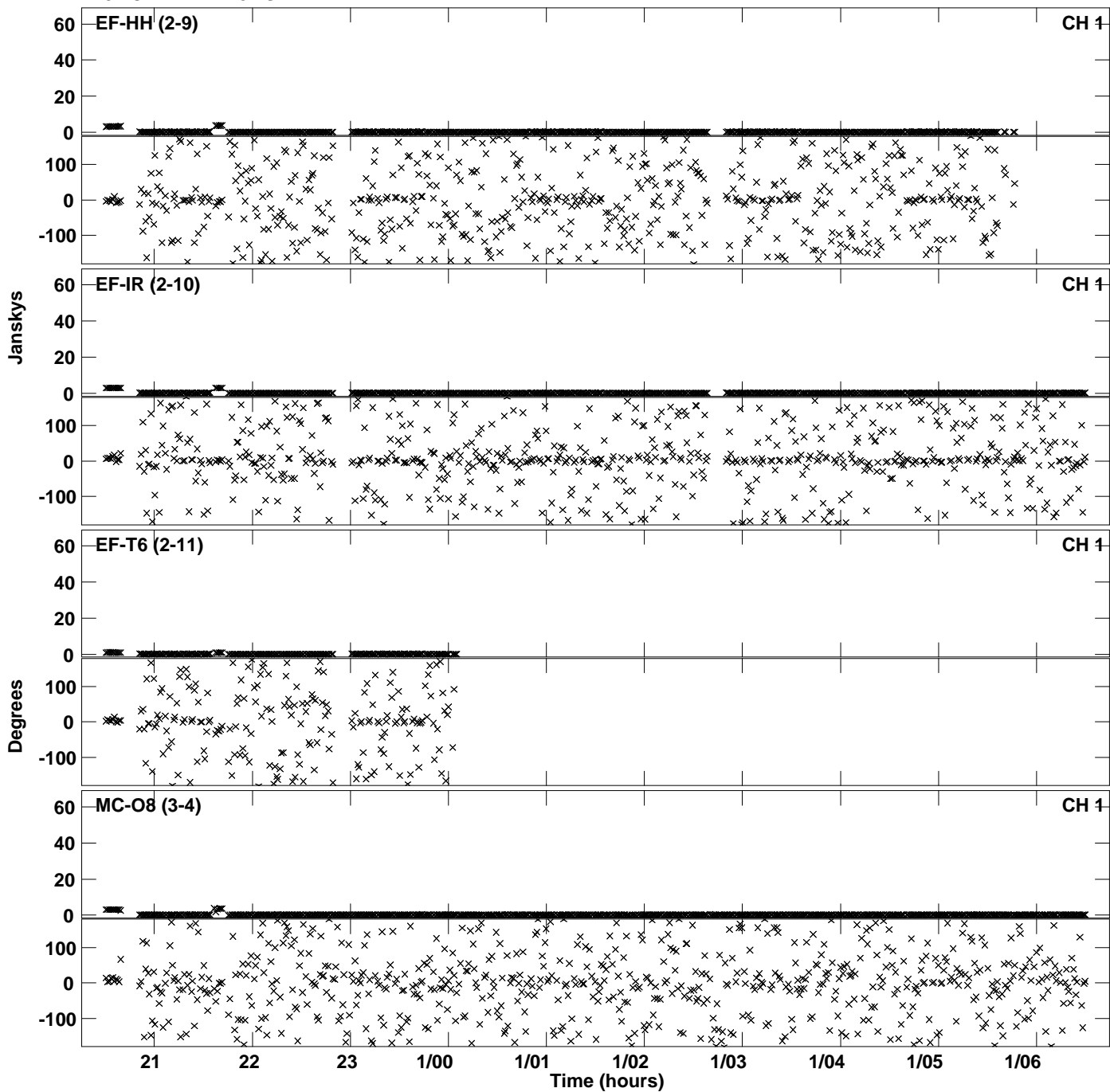

Plot file version 64 created 21-OCT-2019 20:20:56
Amplitude andPhase vs Time for EB073 1.UVDATA.1 Vect aver. CL # 3
IF 5 CHAN 1 - 128 STK RR

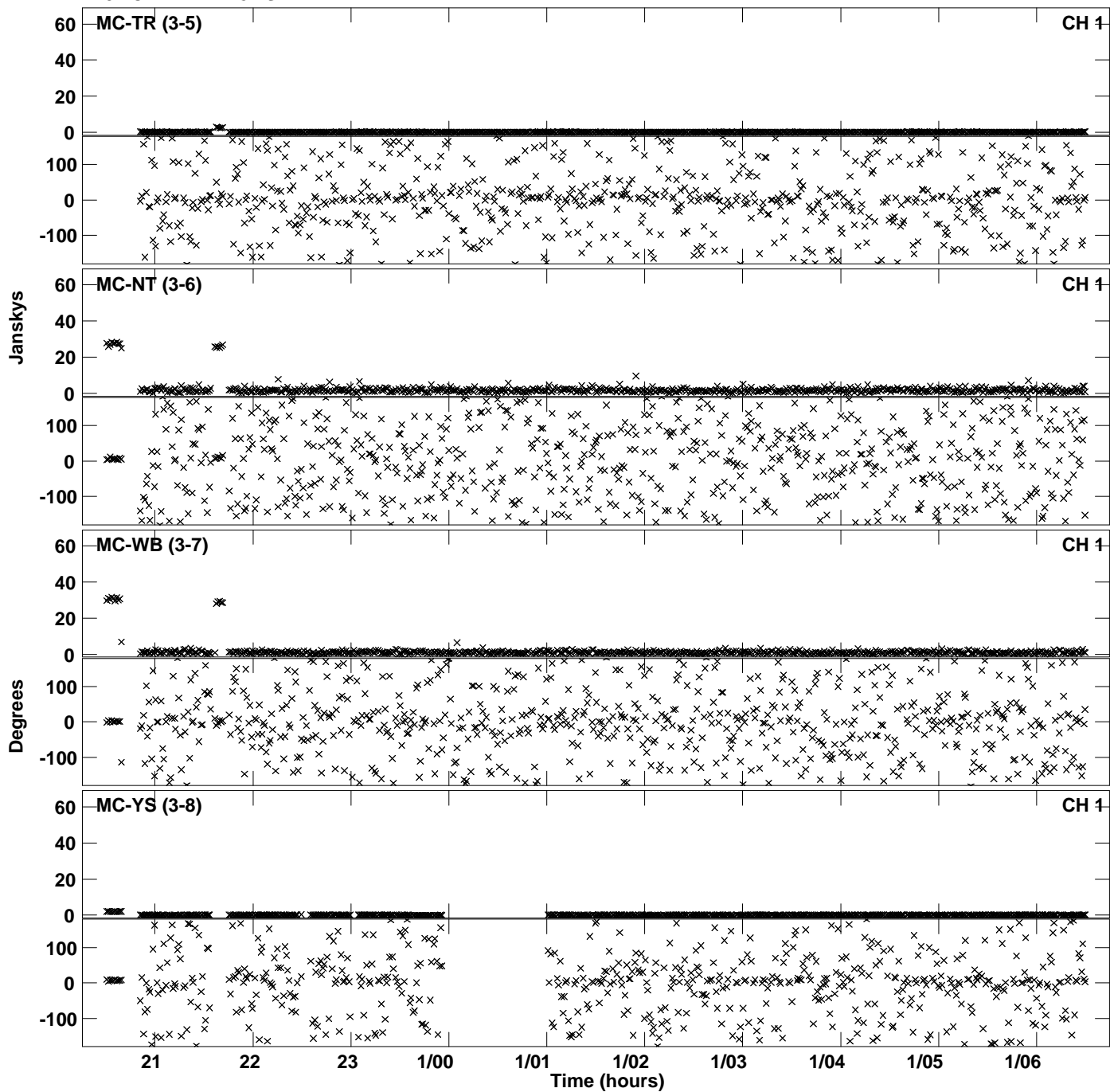

Plot file version 65 created 21-OCT-2019 20:20:56
Amplitude andPhase vs Time for EB073 1.UVDATA.1 Vect aver. CL # 3
IF 5 CHAN 1 - 128 STK RR

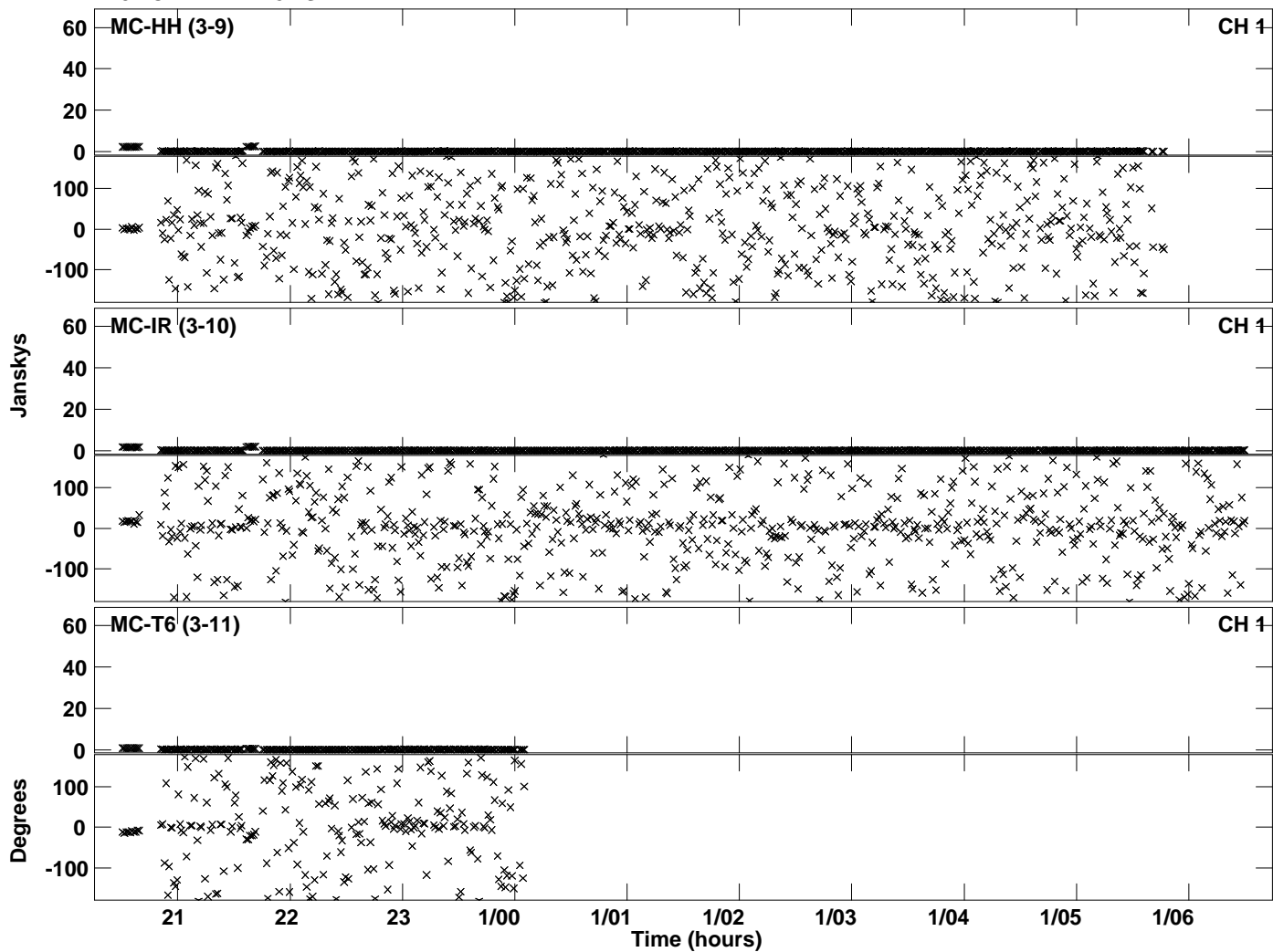

Plot file version 66 created 21-OCT-2019 20:30:18
Amplitude andPhase vs Time for EB073 1.UVDATA.1 Vect aver. CL # 3
IF 6 CHAN 1 - 128 STK RR

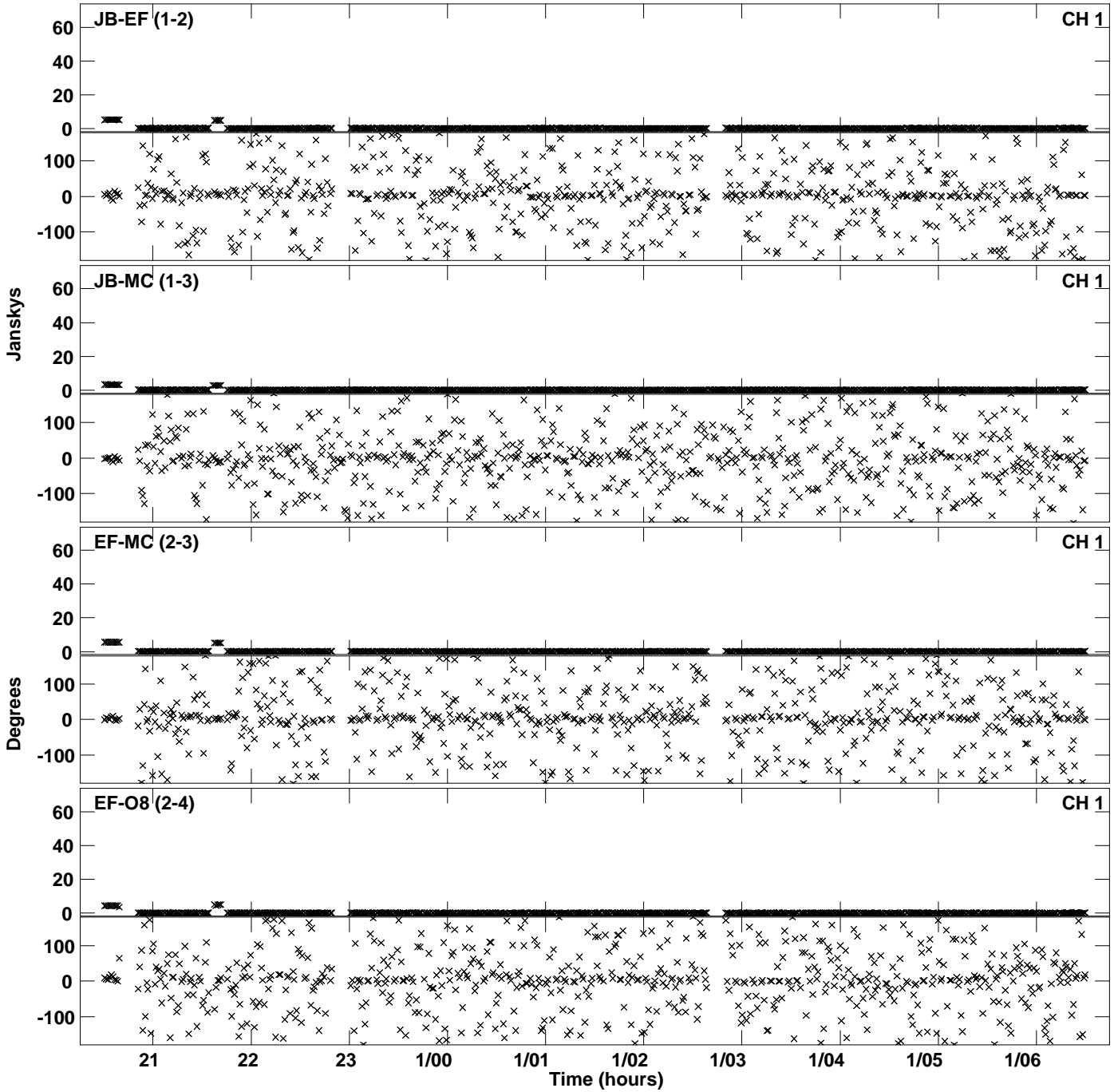

Plot file version 67 created 21-OCT-2019 20:30:18
Amplitude andPhase vs Time for EB073 1.UVDATA.1 Vect aver. CL # 3
IF 6 CHAN 1 - 128 STK RR

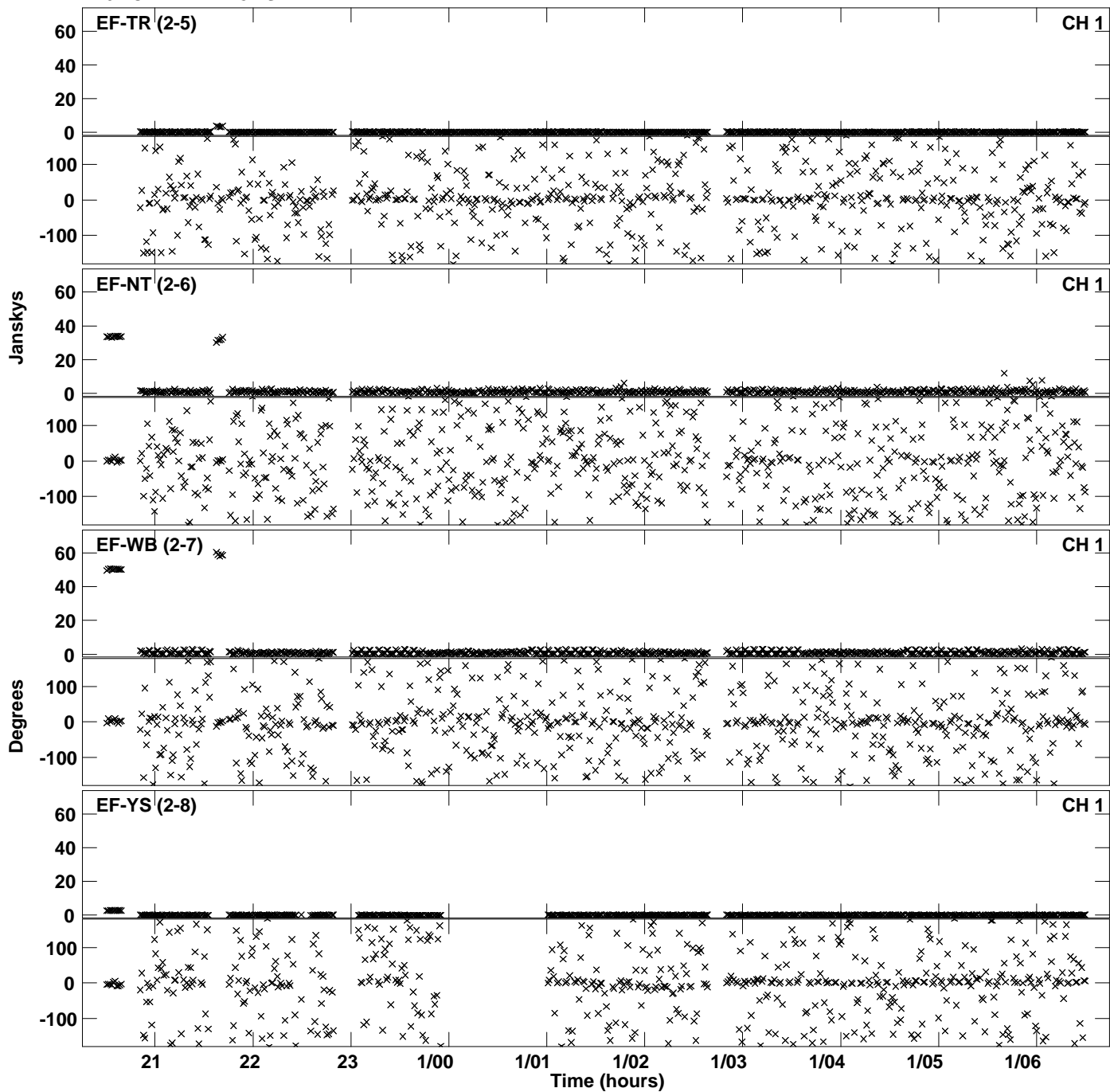

Plot file version 68 created 21-OCT-2019 20:30:18
Amplitude andPhase vs Time for EB073 1.UVDATA.1 Vect aver. CL # 3
IF 6 CHAN 1 - 128 STK RR

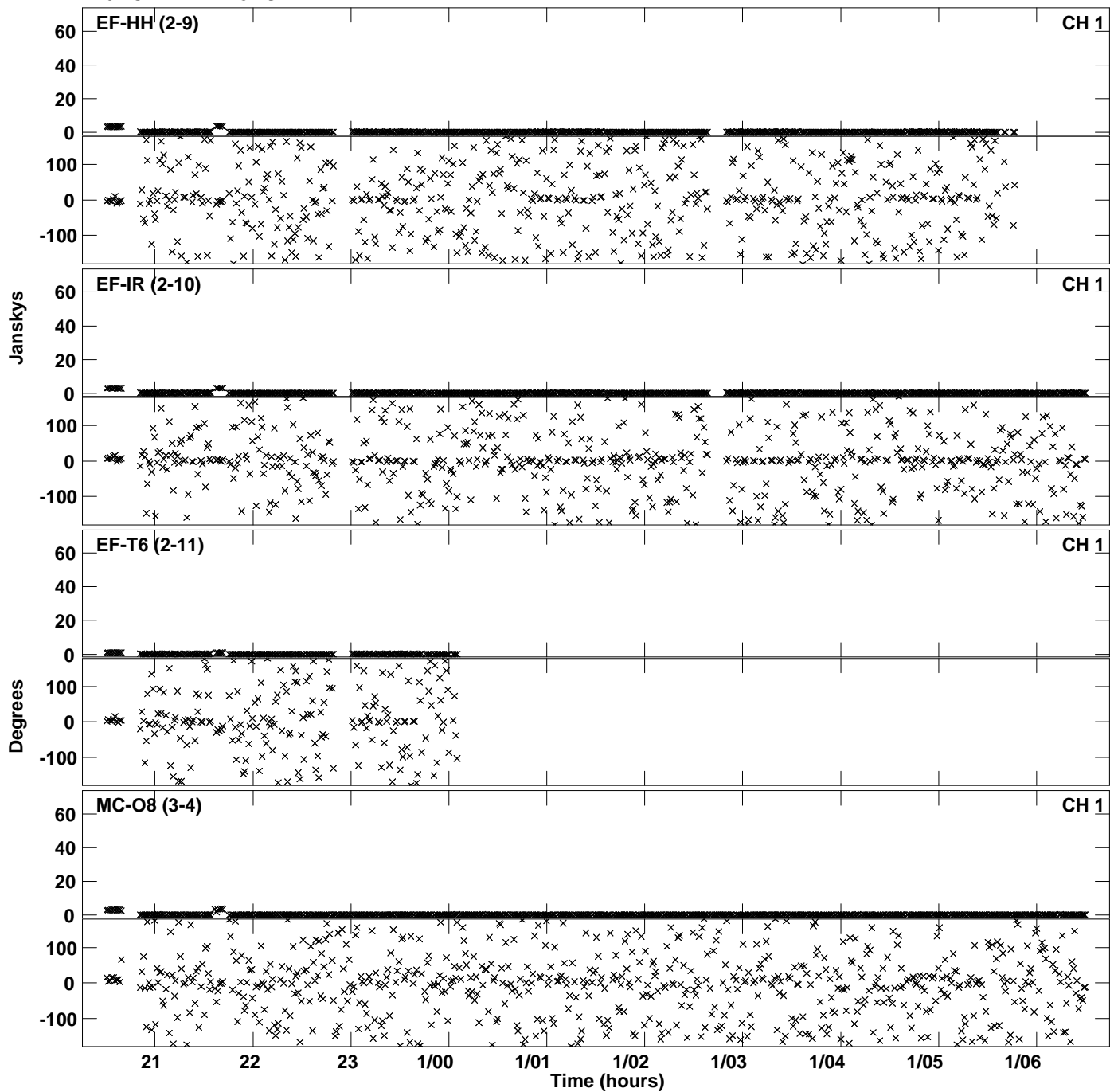

Plot file version 69 created 21-OCT-2019 20:30:18
Amplitude andPhase vs Time for EB073 1.UVDATA.1 Vect aver. CL # 3
IF 6 CHAN 1 - 128 STK RR

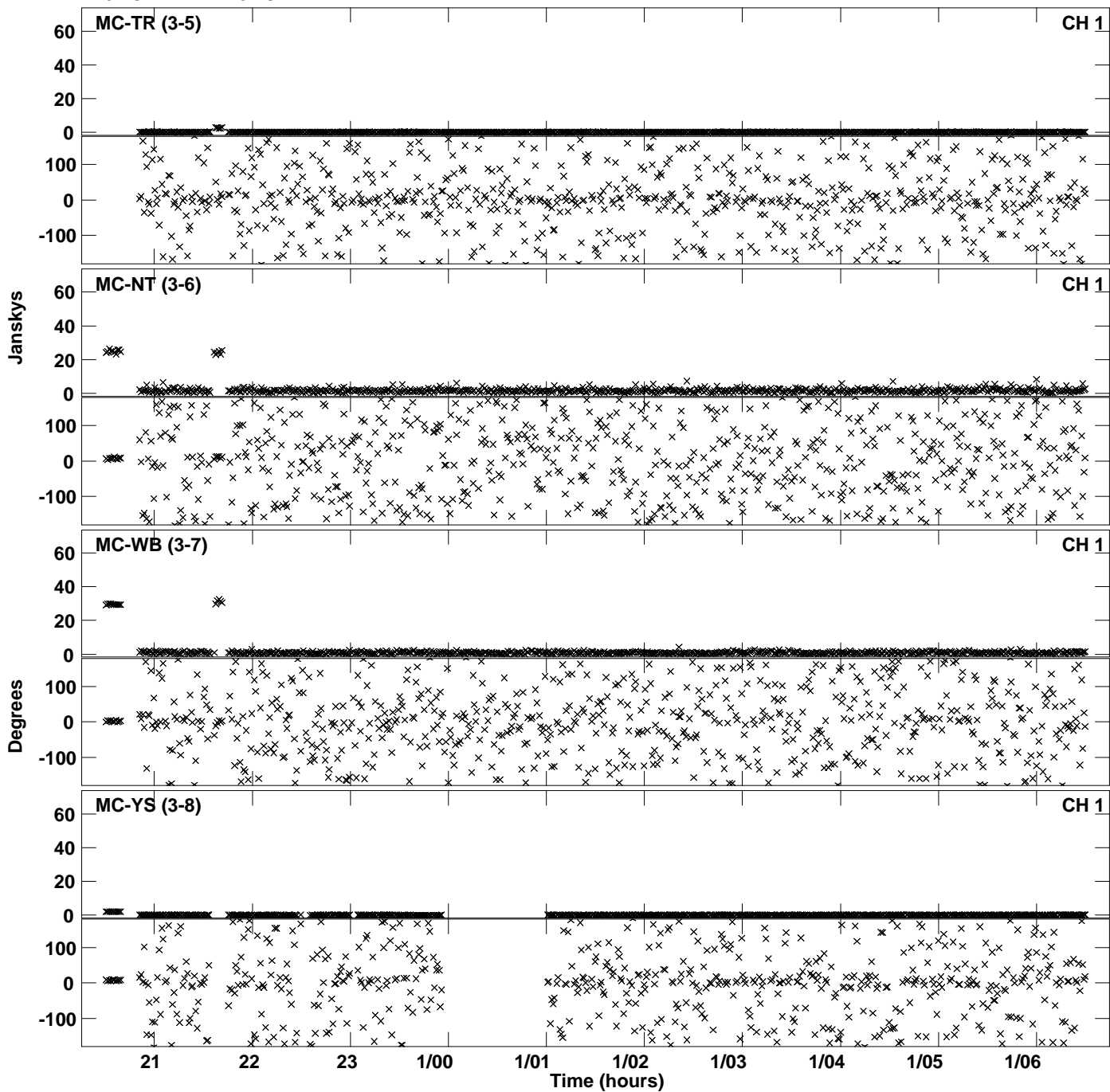

Plot file version 70 created 21-OCT-2019 20:30:18
Amplitude and Phase vs Time for EB073 1.UVDATA.1 Vect aver. CL # 3
IF 6 CHAN 1 - 128 STK RR

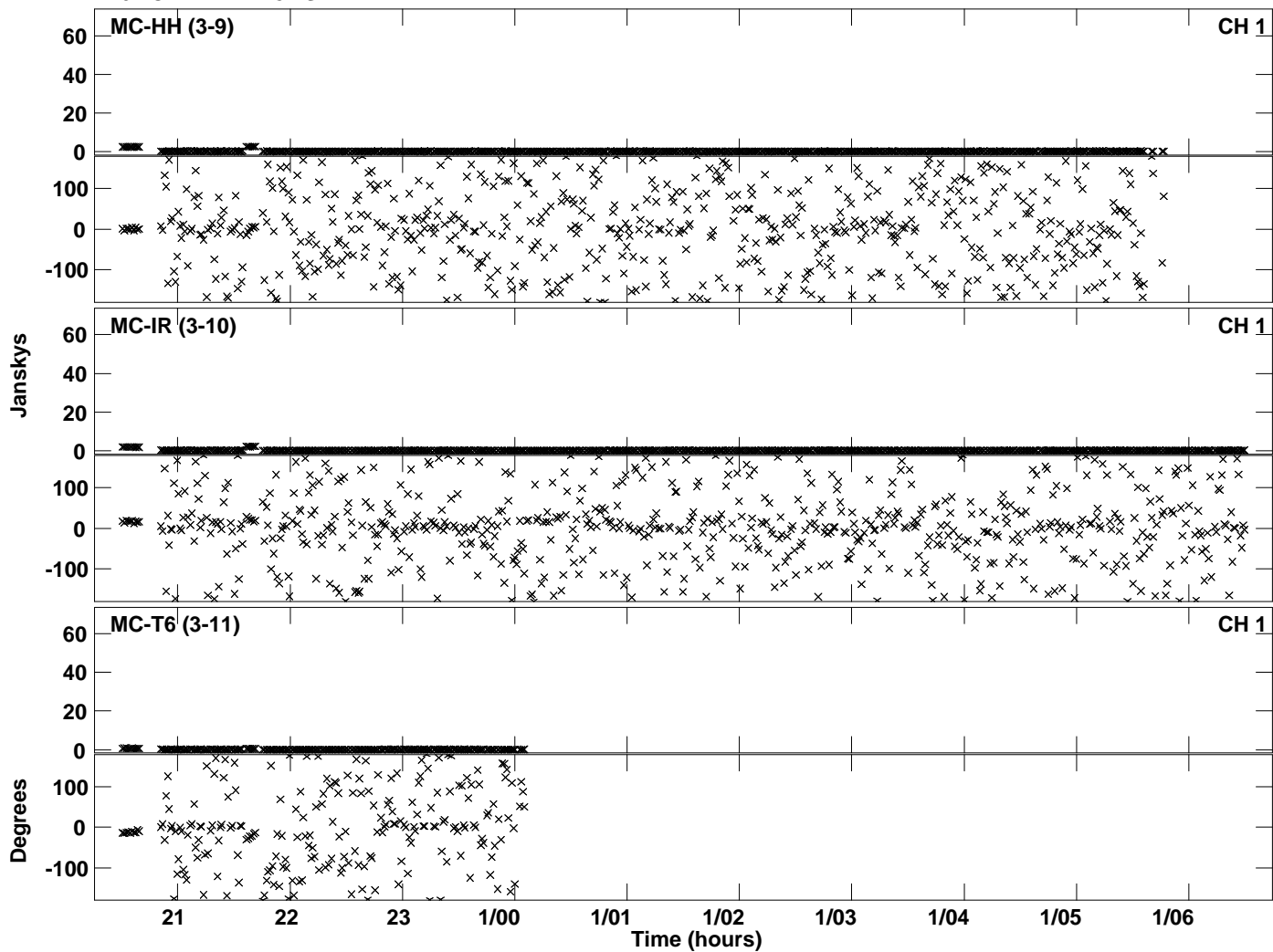

Plot file version 71 created 21-OCT-2019 20:40:02
Amplitude andPhase vs Time for EB073 1.UVDATA.1 Vect aver. CL # 3
IF 7 CHAN 1 - 128 STK RR

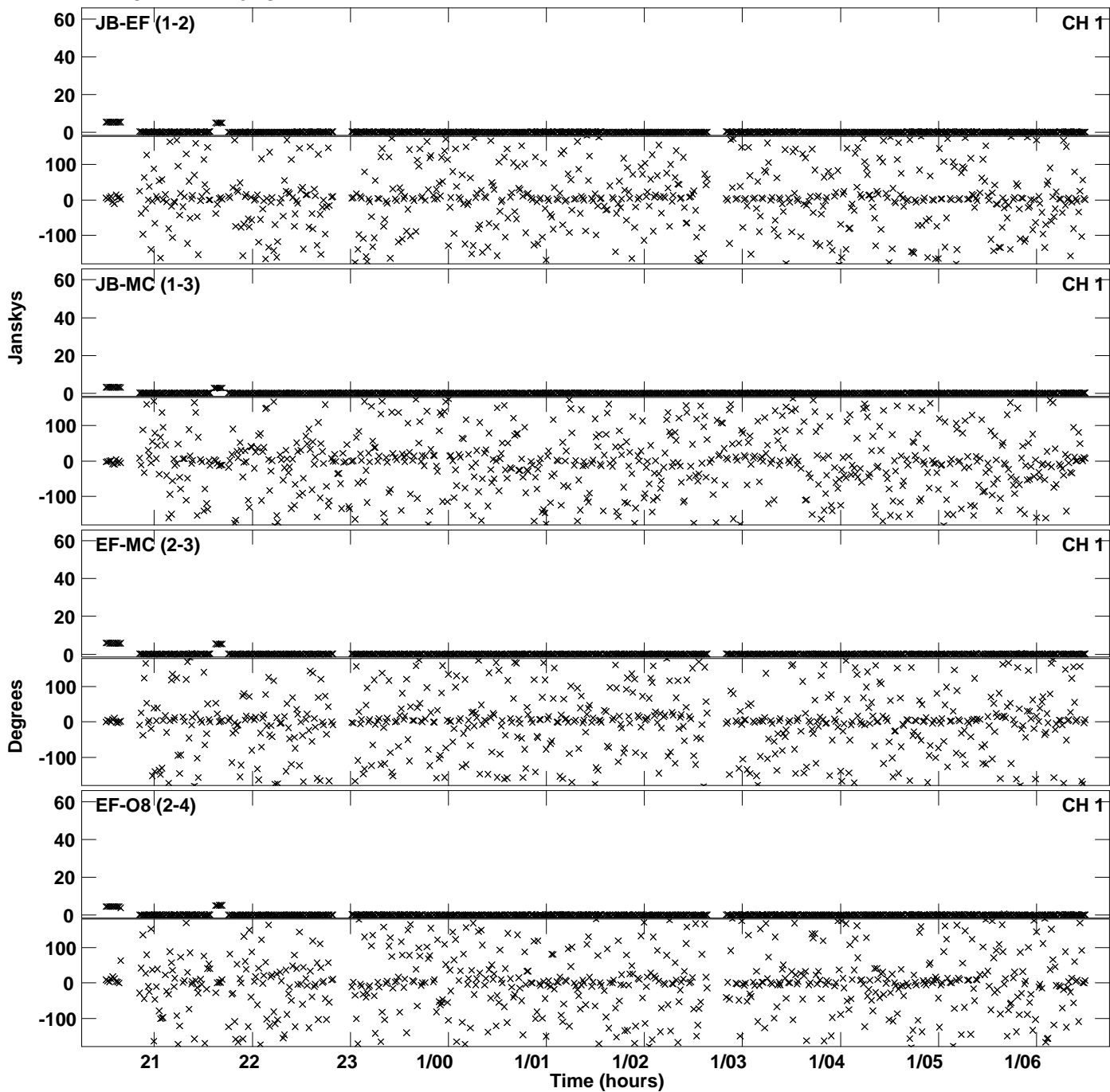

Plot file version 72 created 21-OCT-2019 20:40:02
Amplitude andPhase vs Time for EB073 1.UVDATA.1 Vect aver. CL # 3
IF 7 CHAN 1 - 128 STK RR

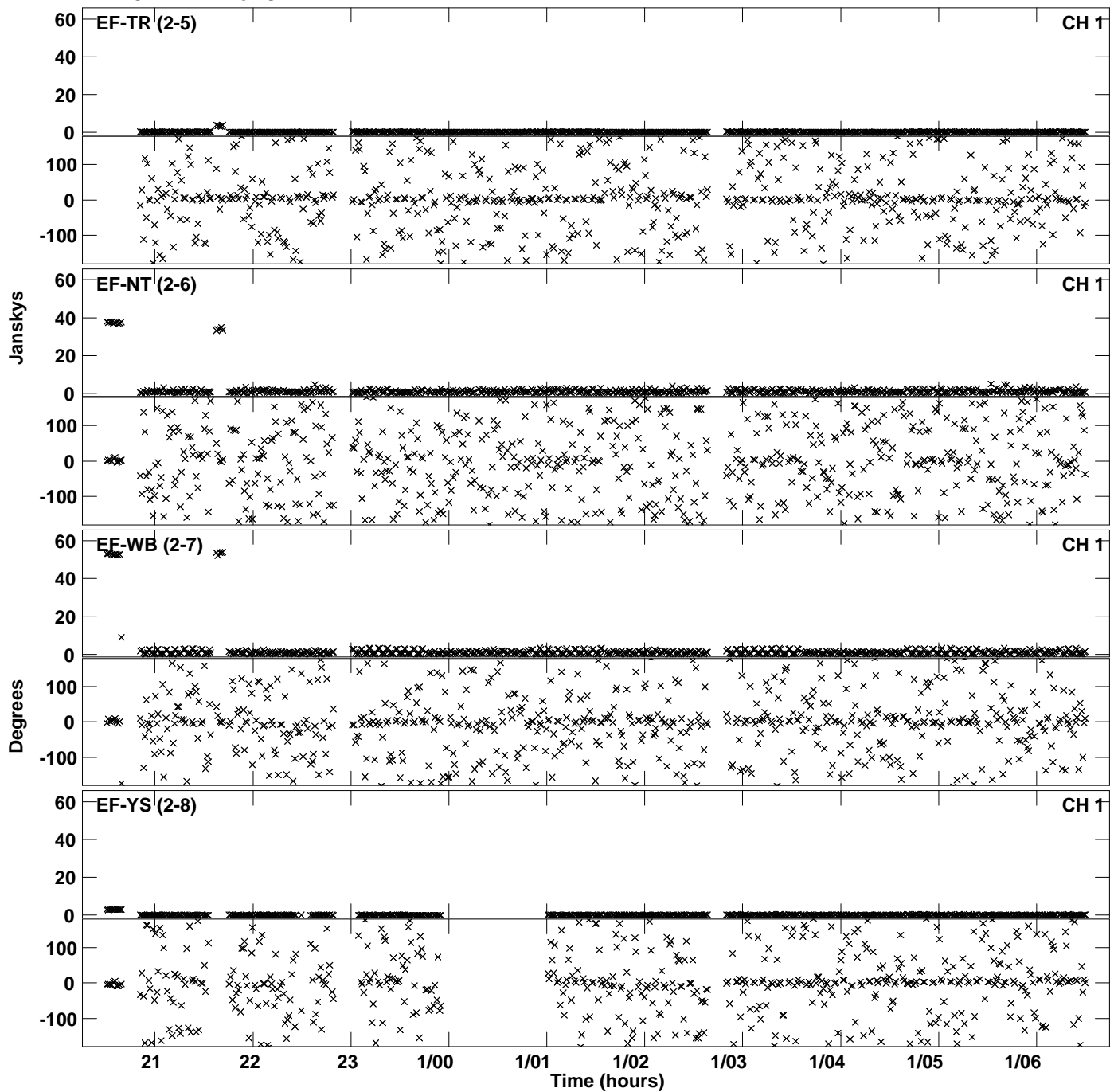

Plot file version 73 created 21-OCT-2019 20:40:02
Amplitude andPhase vs Time for EB073 1.UVDATA.1 Vect aver. CL # 3
IF 7 CHAN 1 - 128 STK RR

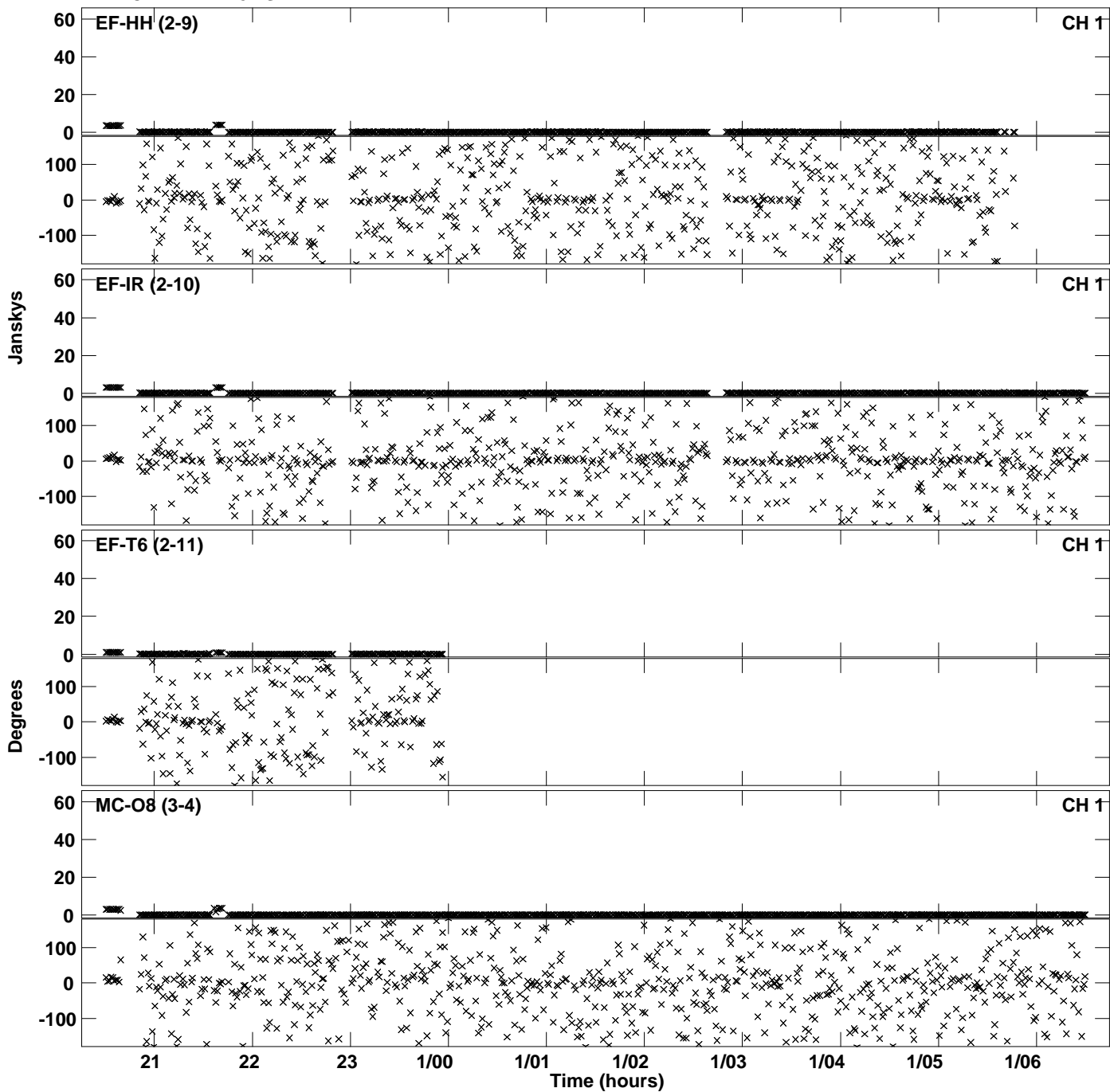

Plot file version 74 created 21-OCT-2019 20:40:02
Amplitude andPhase vs Time for EB073 1.UVDATA.1 Vect aver. CL # 3
IF 7 CHAN 1 - 128 STK RR

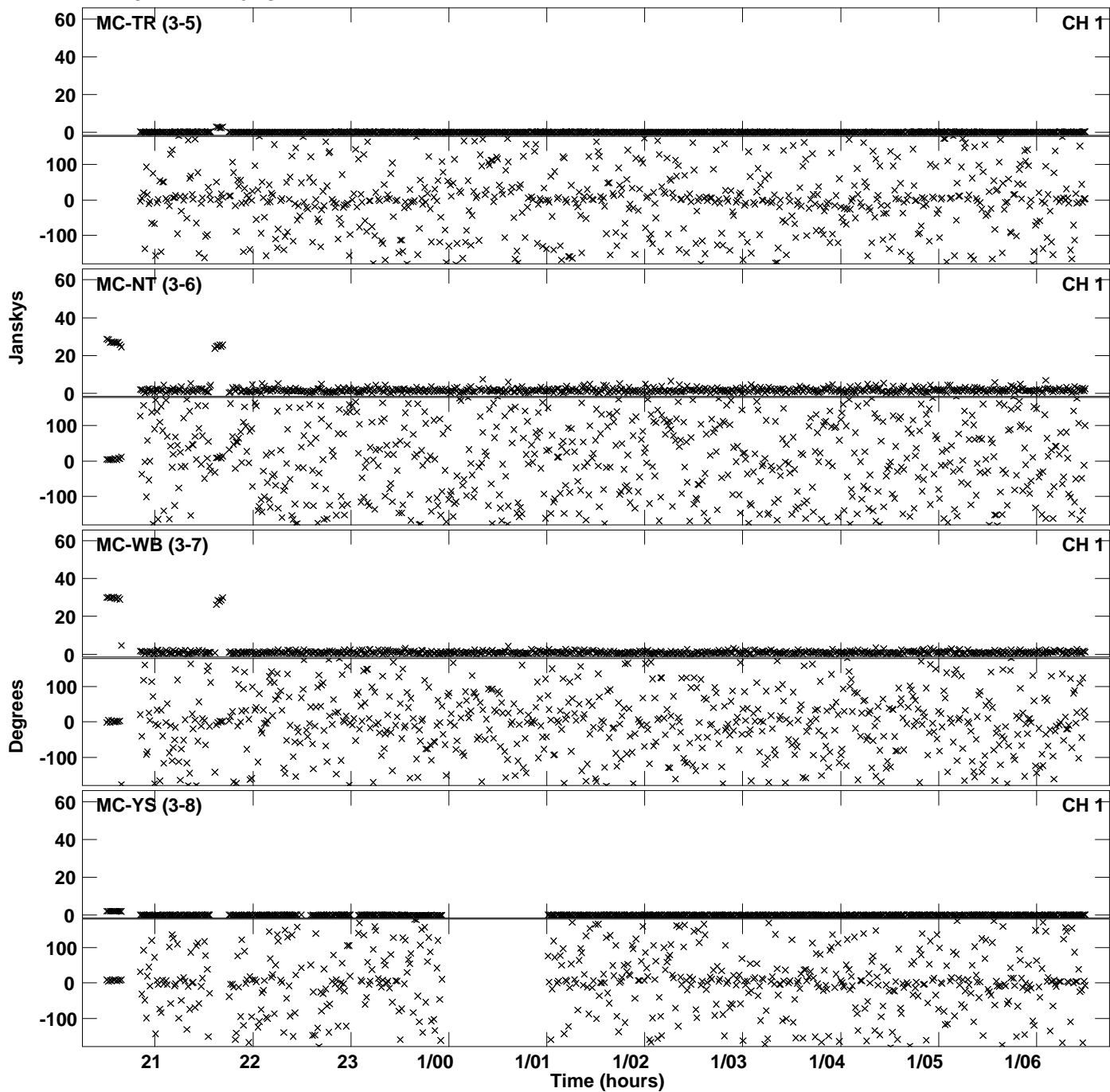

Plot file version 75 created 21-OCT-2019 20:40:02
Amplitude andPhase vs Time for EB073 1.UVDATA.1 Vect aver. CL # 3
IF 7 CHAN 1 - 128 STK RR

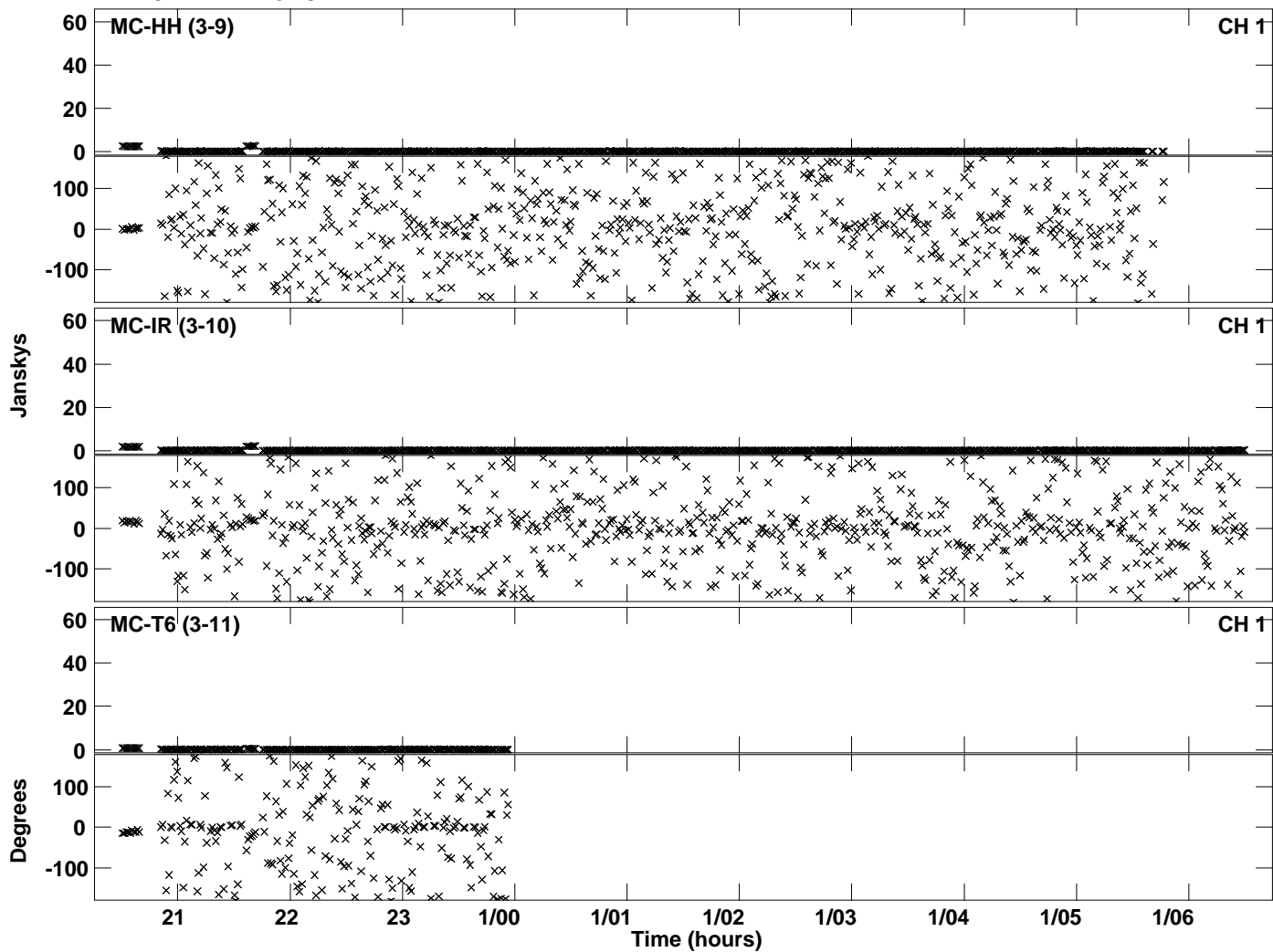

Plot file version 76 created 21-OCT-2019 20:49:21
Amplitude andPhase vs Time for EB073 1.UVDATA.1 Vect aver. CL # 3
IF 8 CHAN 1 - 128 STK RR

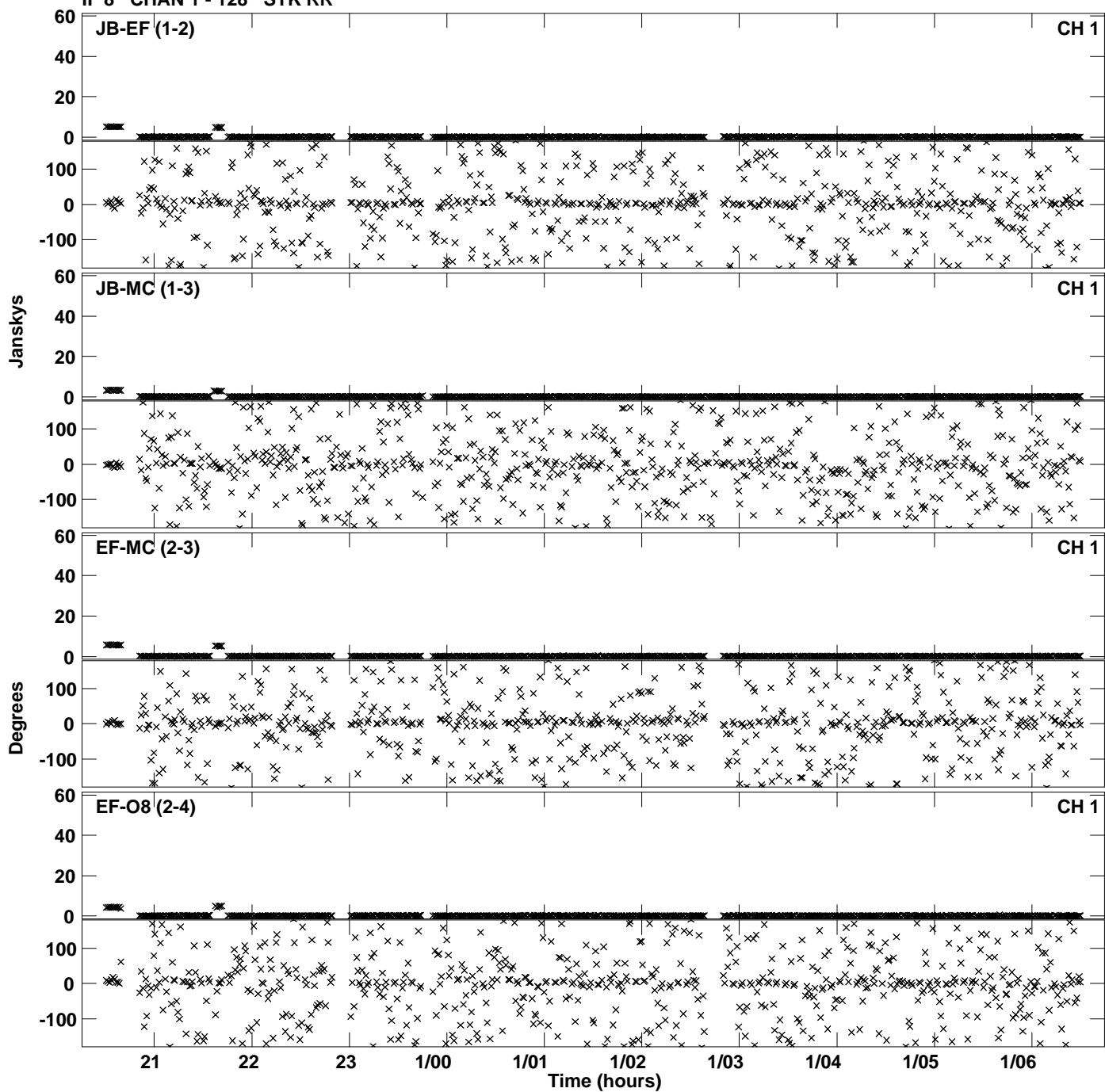

Plot file version 77 created 21-OCT-2019 20:49:21
Amplitude andPhase vs Time for EB073 1.UVDATA.1 Vect aver. CL # 3
IF 8 CHAN 1 - 128 STK RR

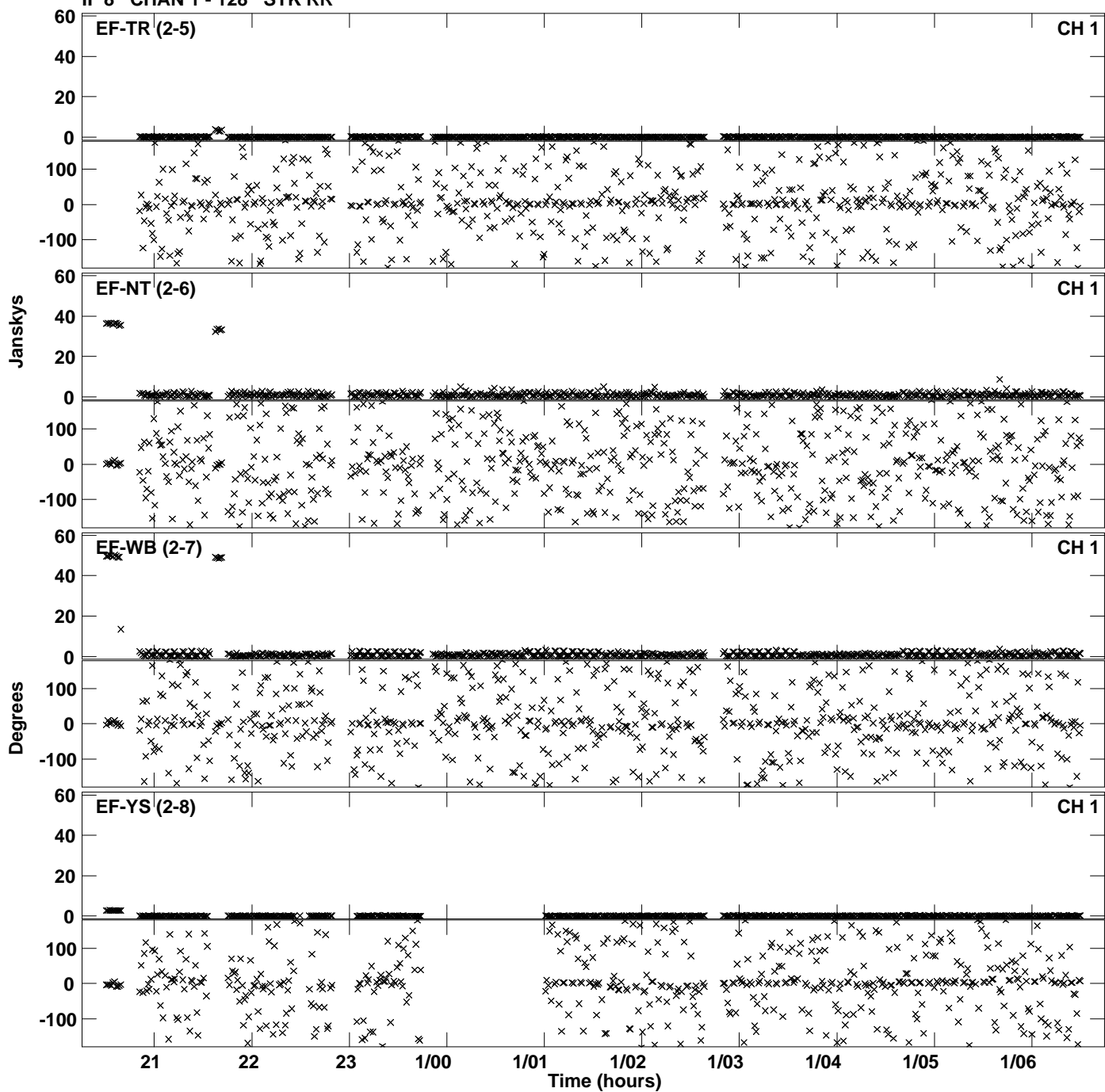

Plot file version 78 created 21-OCT-2019 20:49:21
Amplitude andPhase vs Time for EB073 1.UVDATA.1 Vect aver. CL # 3
IF 8 CHAN 1 - 128 STK RR

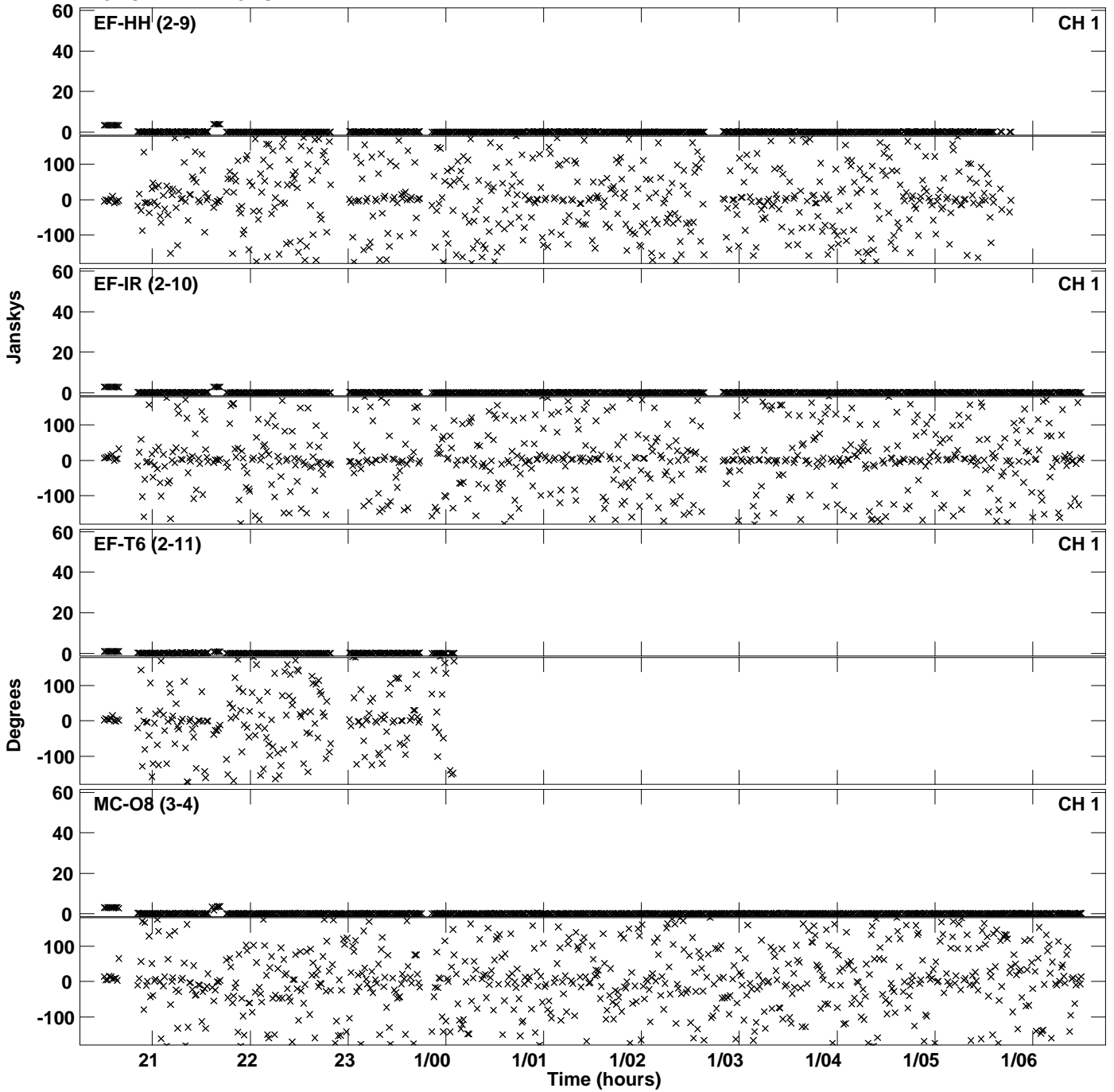

Plot file version 79 created 21-OCT-2019 20:49:21
Amplitude andPhase vs Time for EB073 1.UVDATA.1 Vect aver. CL # 3
IF 8 CHAN 1 - 128 STK RR

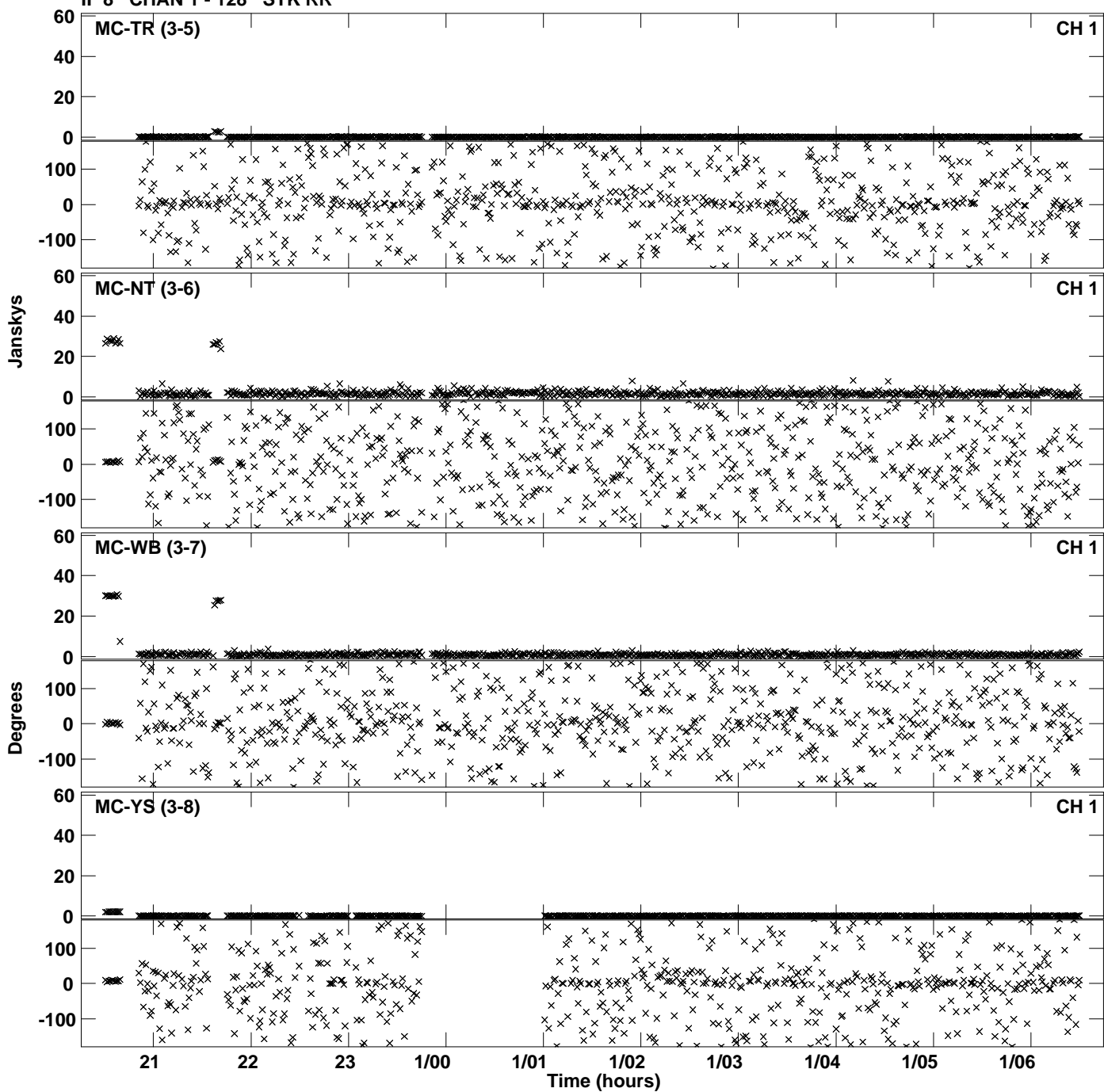

Plot file version 80 created 21-OCT-2019 20:49:21
Amplitude and Phase vs Time for EB073 1.UVDATA.1 Vect aver. CL # 3
IF 8 CHAN 1 - 128 STK RR

