

Plot file version 1 created 27-MAR-2023 17:49:56
Amplitude andPhase vs Time for J1352.MULTI.1 CL # 3
IF 1 CHAN 1 STK LL of J1352.ICL001.3

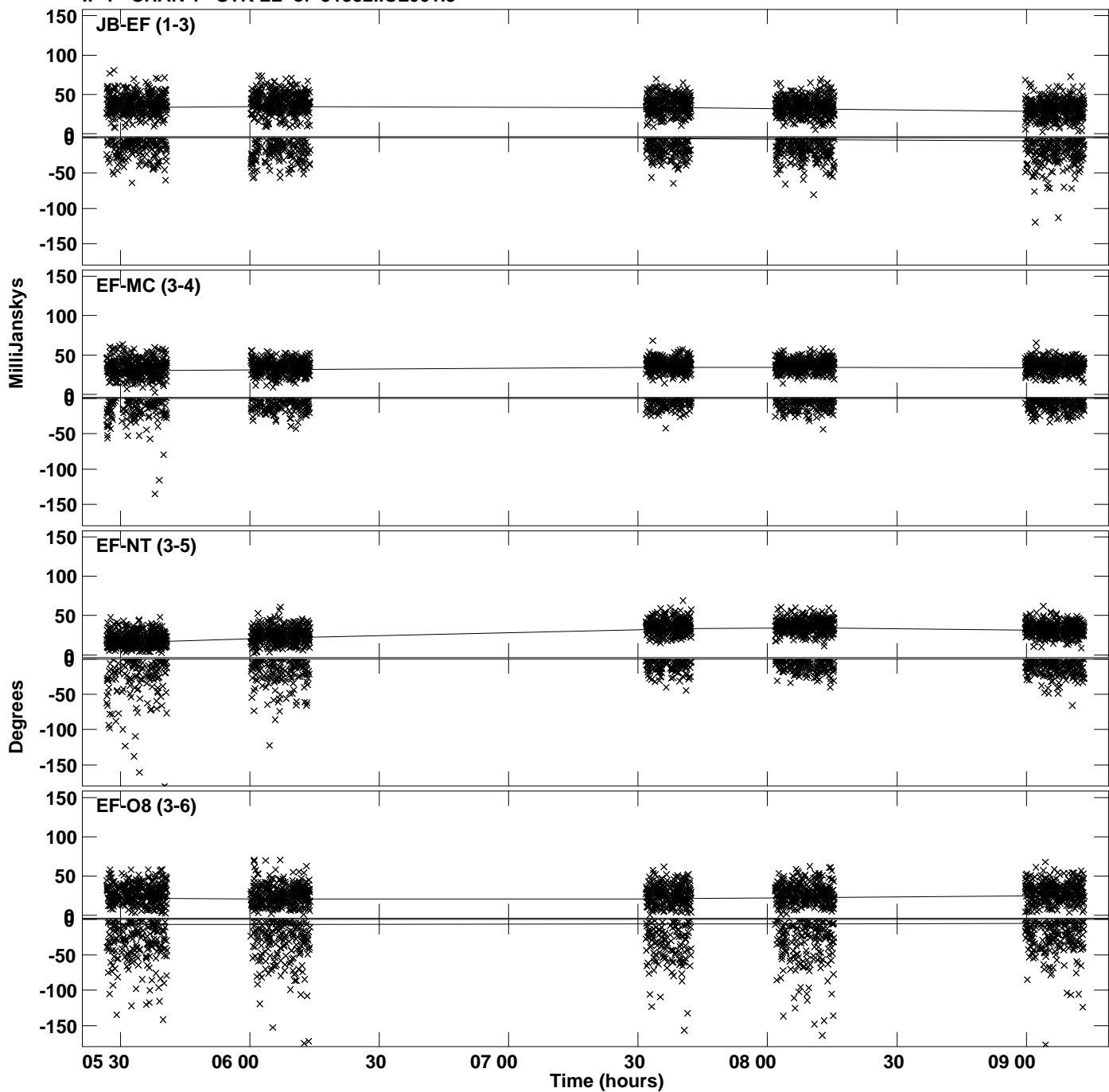

Plot file version 2 created 27-MAR-2023 17:49:56
Amplitude and Phase vs Time for J1352.MULTI.1 CL # 3
IF 1 CHAN 1 STK LL of J1352.ICL001.3

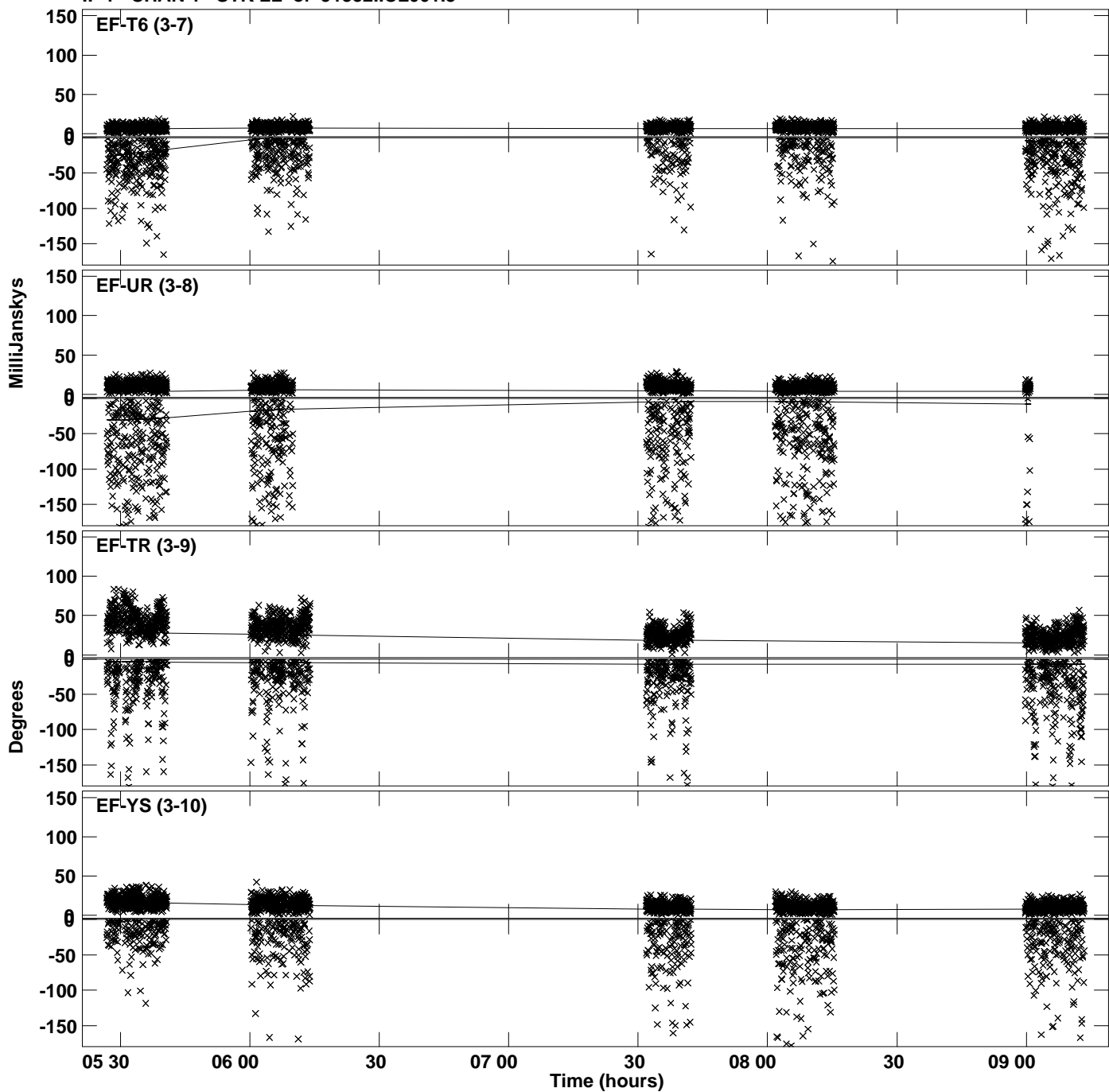

PLot file version 3 created 27-MAR-2023 17:49:56
Amplitude andPhase vs Time for J1352.MULTI.1 CL # 3
IF 1 CHAN 1 STK LL of J1352.ICL001.3

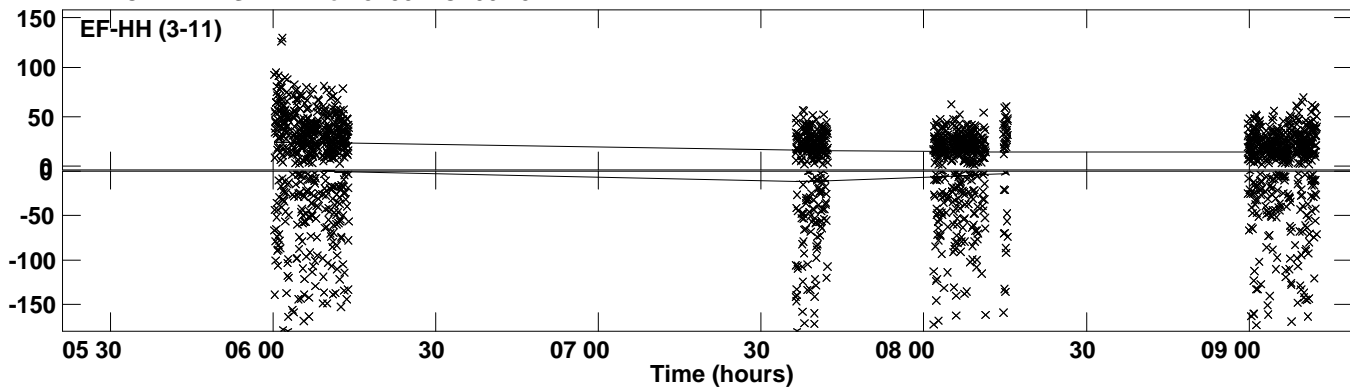

Plot file version 4 created 27-MAR-2023 17:49:56
Amplitude and Phase vs Time for J1352.MULTI.1 CL # 3
IF 2 CHAN 1 STK LL of J1352.ICL001.3

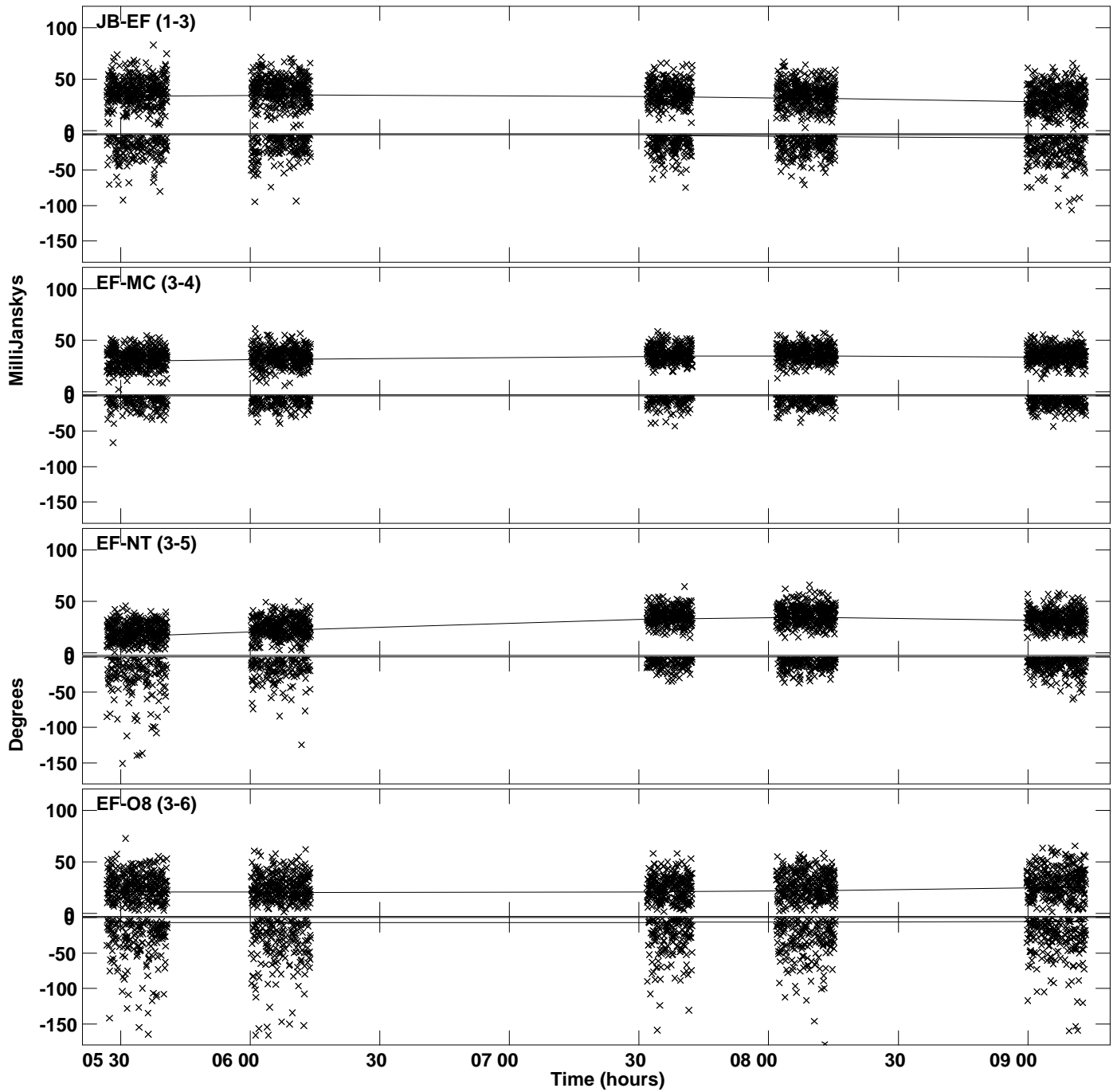

Plot file version 5 created 27-MAR-2023 17:49:56
Amplitude and Phase vs Time for J1352.MULTI.1 CL # 3
IF 2 CHAN 1 STK LL of J1352.ICL001.3

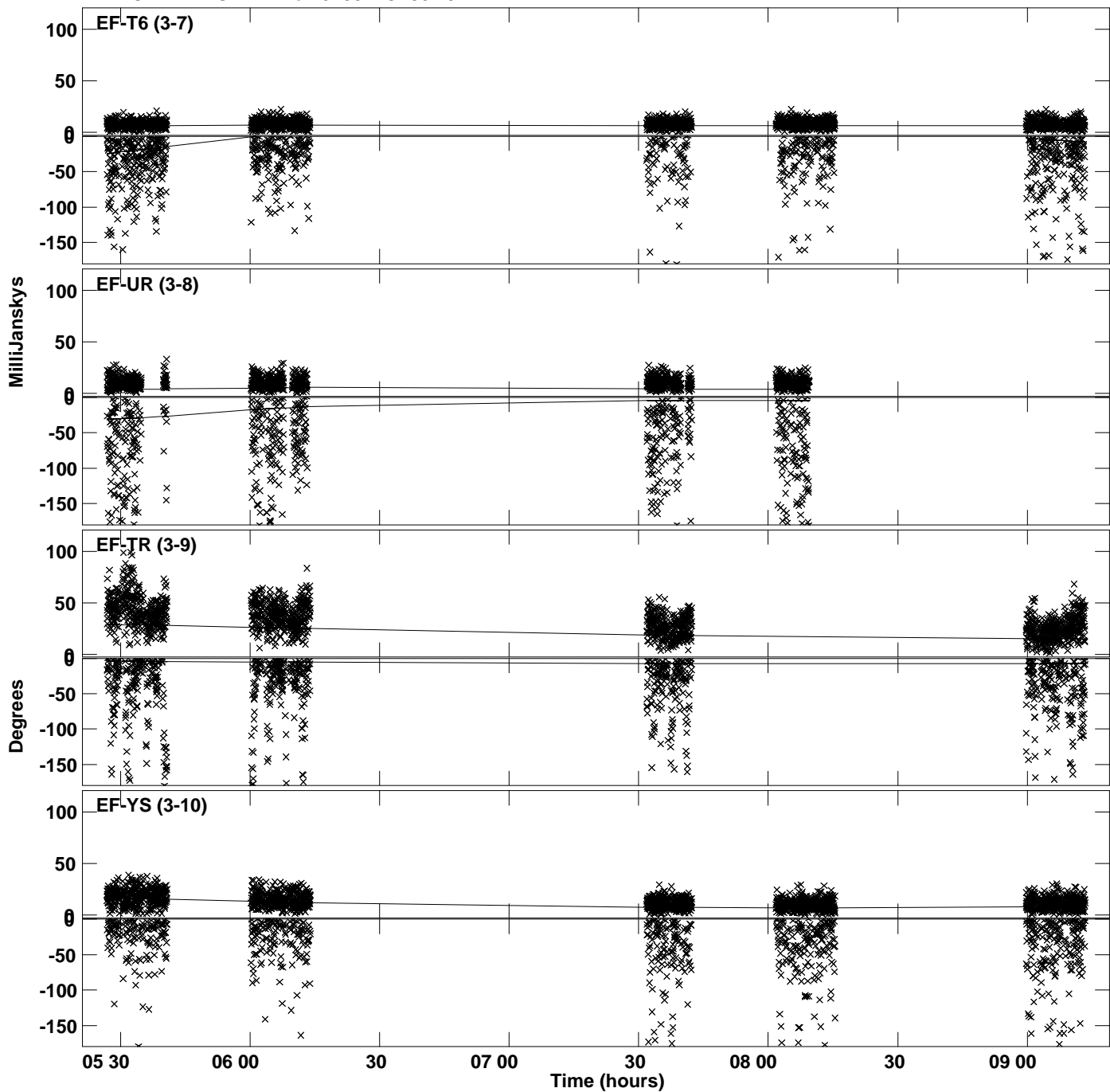

PLot file version 6 created 27-MAR-2023 17:49:56
Amplitude andPhase vs Time for J1352.MULTI.1 CL # 3
IF 2 CHAN 1 STK LL of J1352.ICL001.3

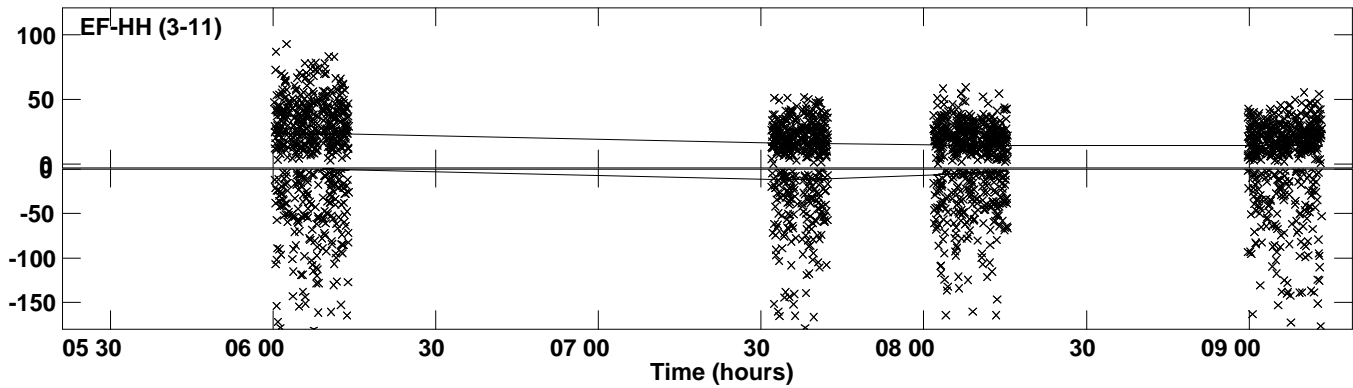

Plot file version 7 created 27-MAR-2023 17:49:57
Amplitude andPhase vs Time for J1352.MULTI.1 CL # 3
IF 3 CHAN 1 STK LL of J1352.ICL001.3

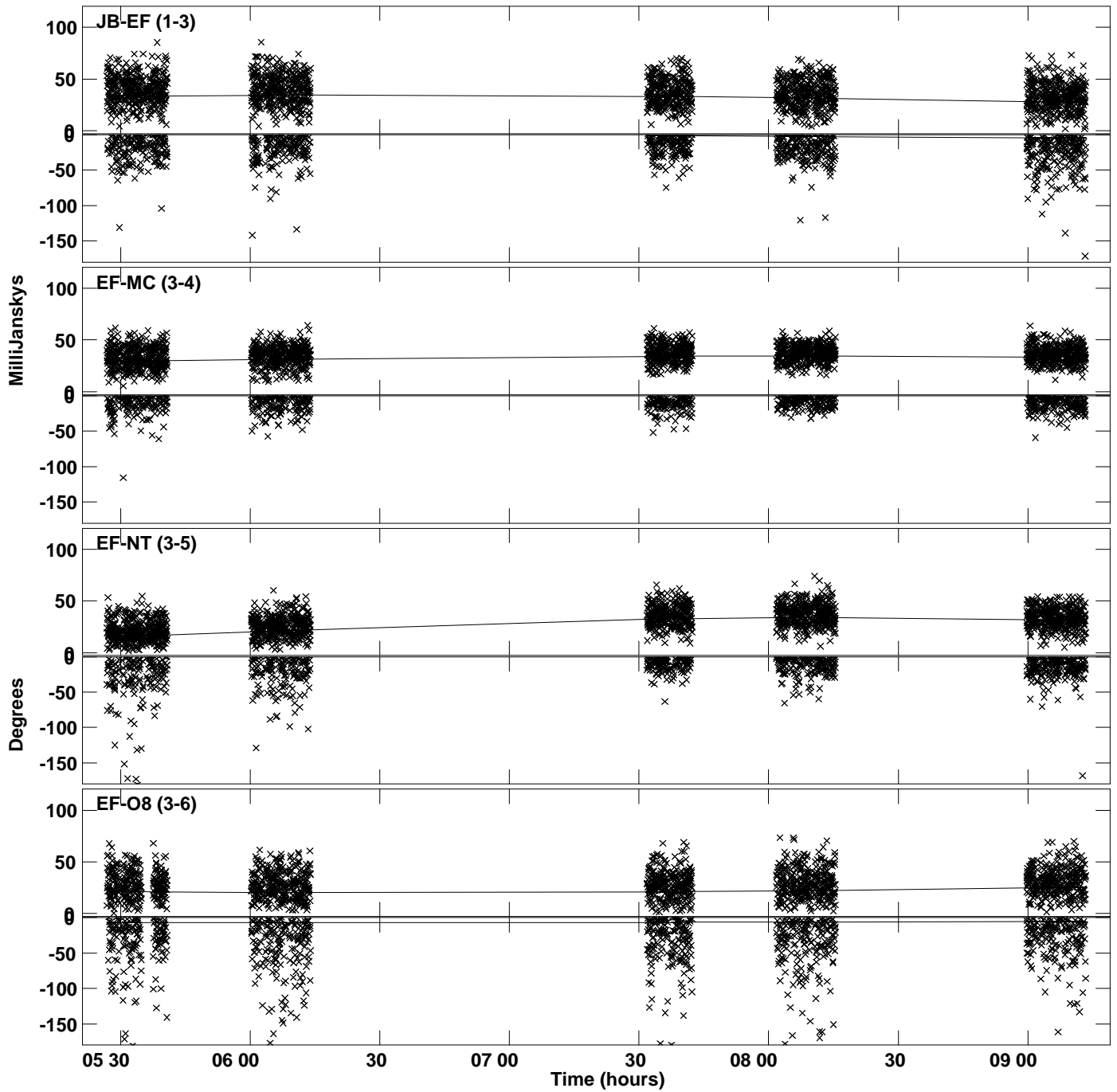

Plot file version 8 created 27-MAR-2023 17:49:57
Amplitude and Phase vs Time for J1352.MULTI.1 CL # 3
IF 3 CHAN 1 STK LL of J1352.ICL001.3

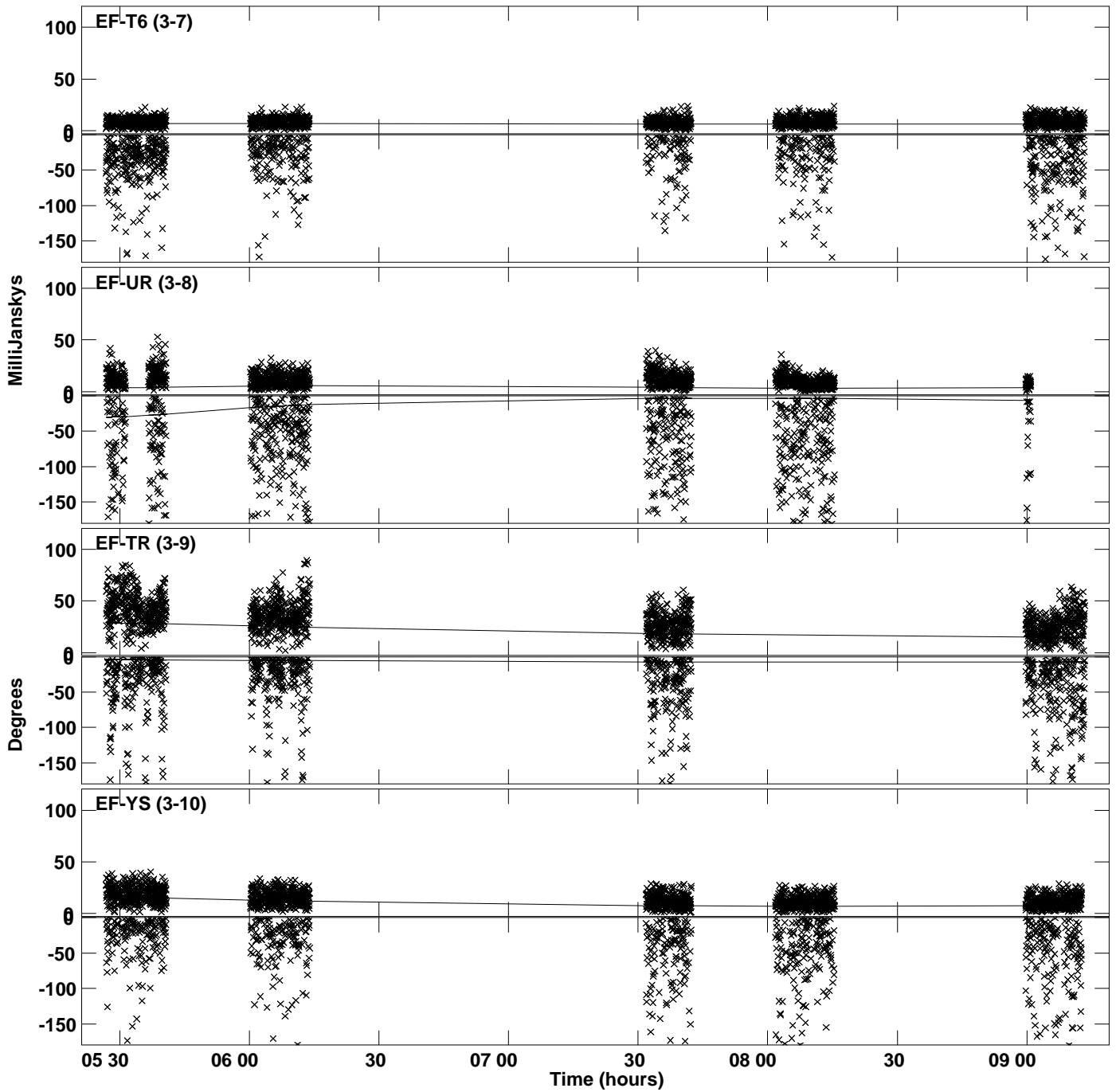

PLot file version 9 created 27-MAR-2023 17:49:57
Amplitude andPhase vs Time for J1352.MULTI.1 CL # 3
IF 3 CHAN 1 STK LL of J1352.ICL001.3

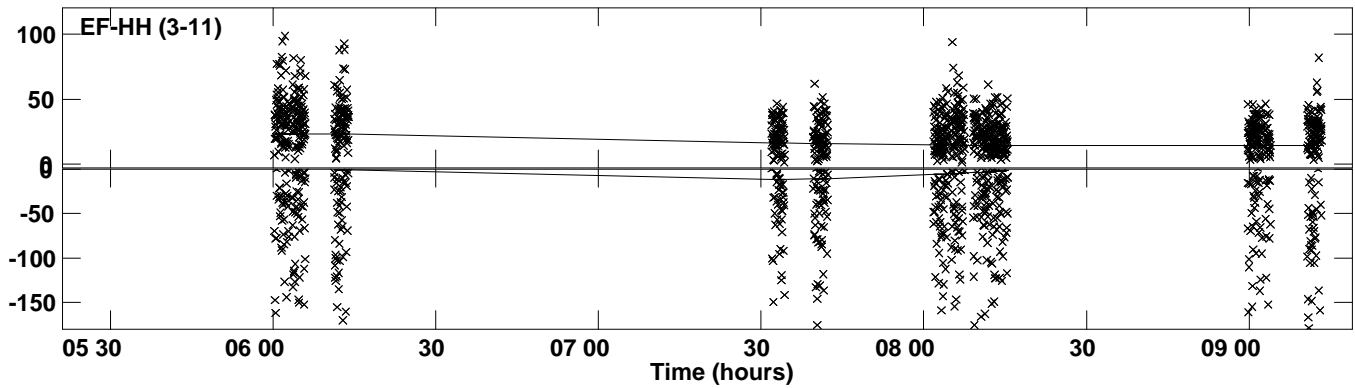

Plot file version 10 created 27-MAR-2023 17:49:58
Amplitude and Phase vs Time for J1352.MULTI.1 CL # 3
IF 4 CHAN 1 STK LL of J1352.ICL001.3

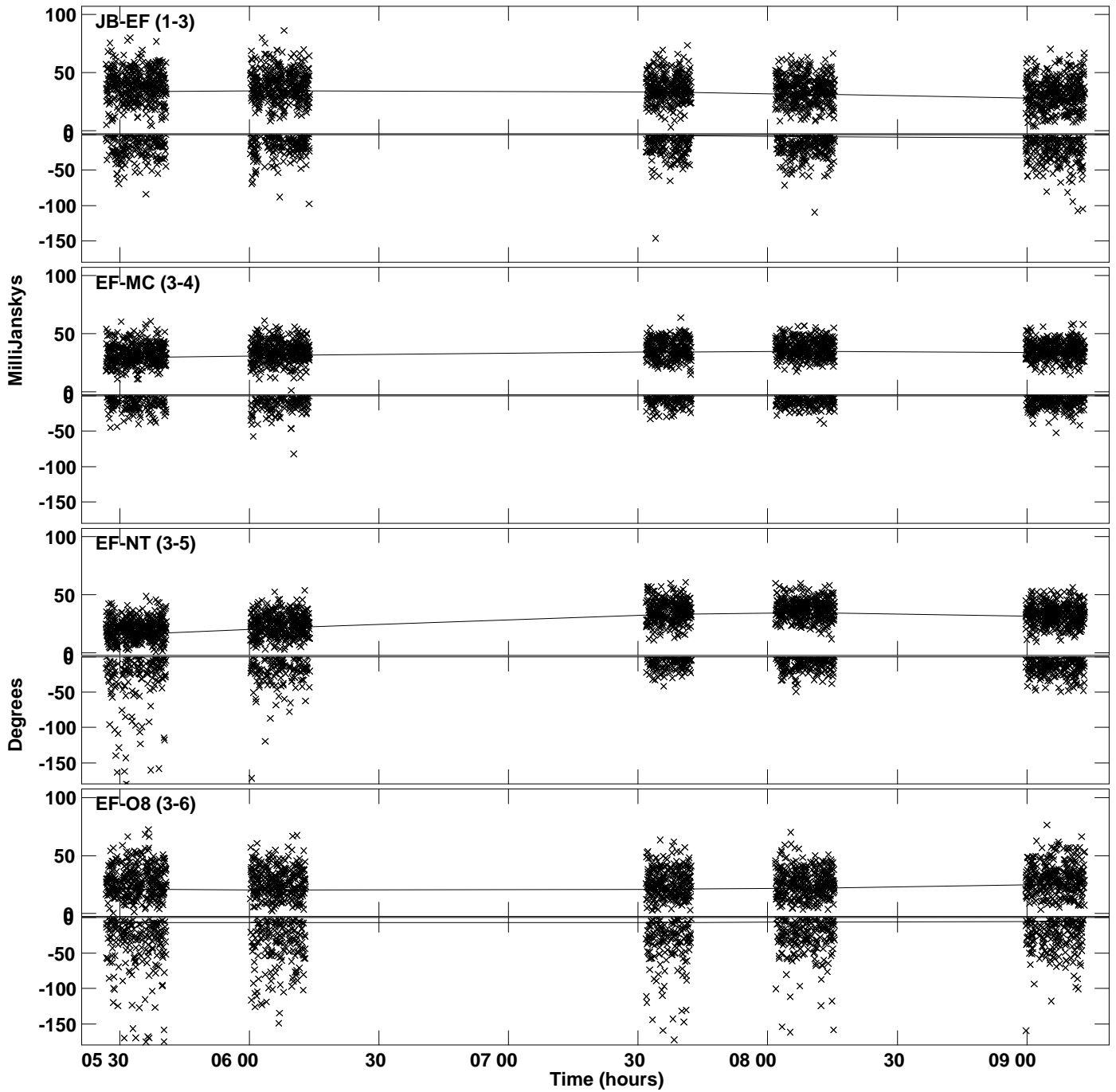

PLot file version 11 created 27-MAR-2023 17:49:58
Amplitude andPhase vs Time for J1352.MULTI.1 CL # 3
IF 4 CHAN 1 STK LL of J1352.ICL001.3

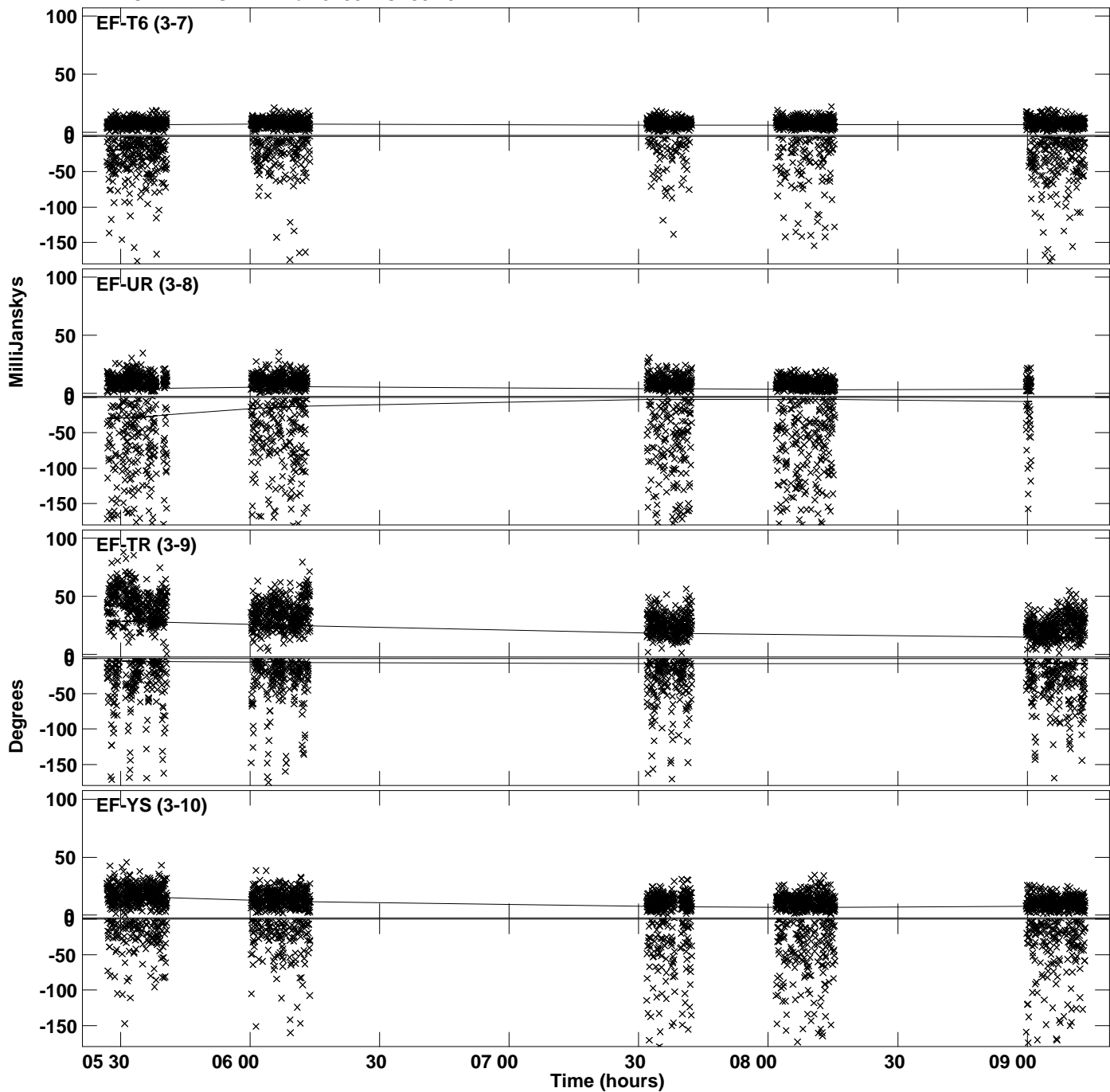

PLot file version 12 created 27-MAR-2023 17:49:58
Amplitude andPhase vs Time for J1352.MULTI.1 CL # 3
IF 4 CHAN 1 STK LL of J1352.ICL001.3

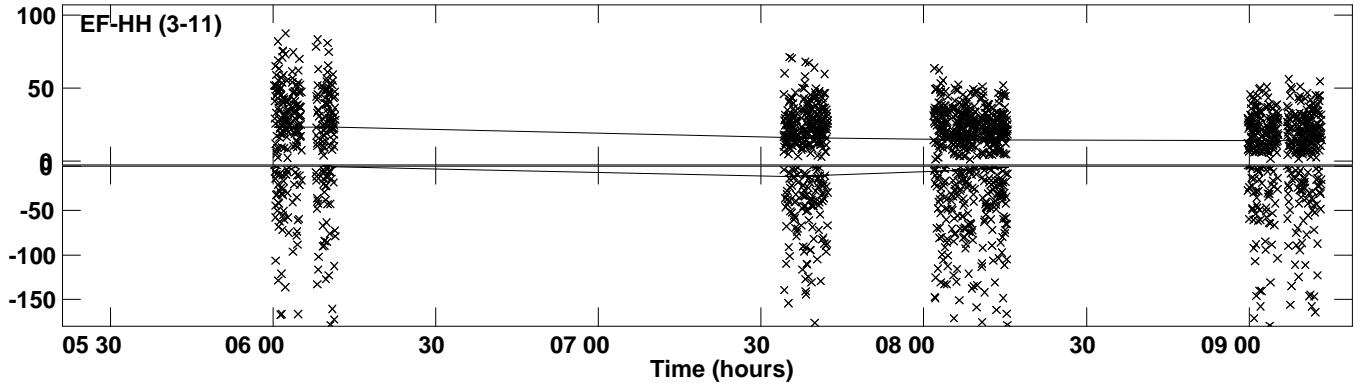

Plot file version 13 created 27-MAR-2023 17:49:59
Amplitude andPhase vs Time for J1352.MULTI.1 CL # 3
IF 5 CHAN 1 STK LL of J1352.ICL001.3

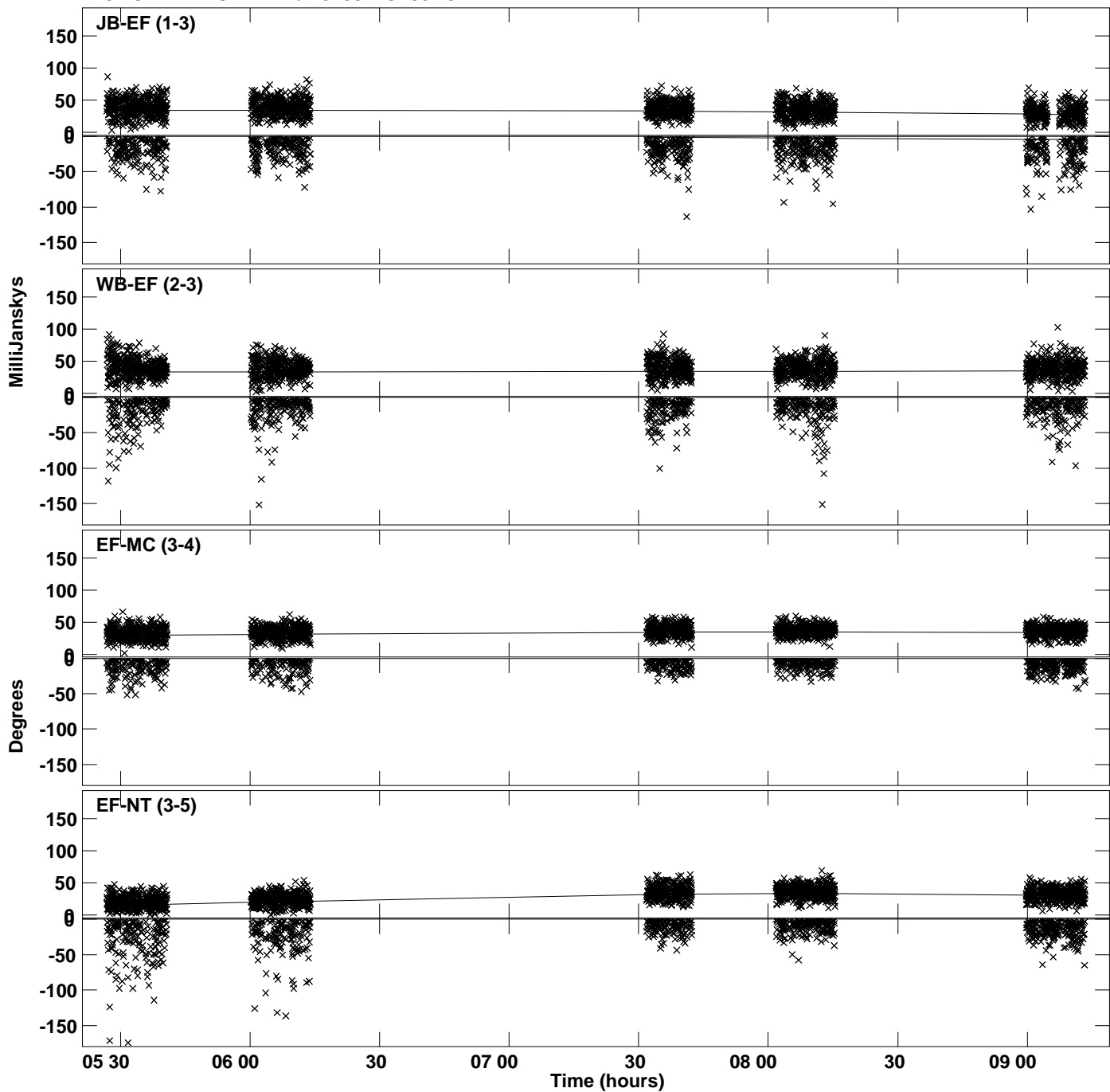

Plot file version 14 created 27-MAR-2023 17:49:59
Amplitude and Phase vs Time for J1352.MULTI.1 CL # 3
IF 5 CHAN 1 STK LL of J1352.ICL001.3

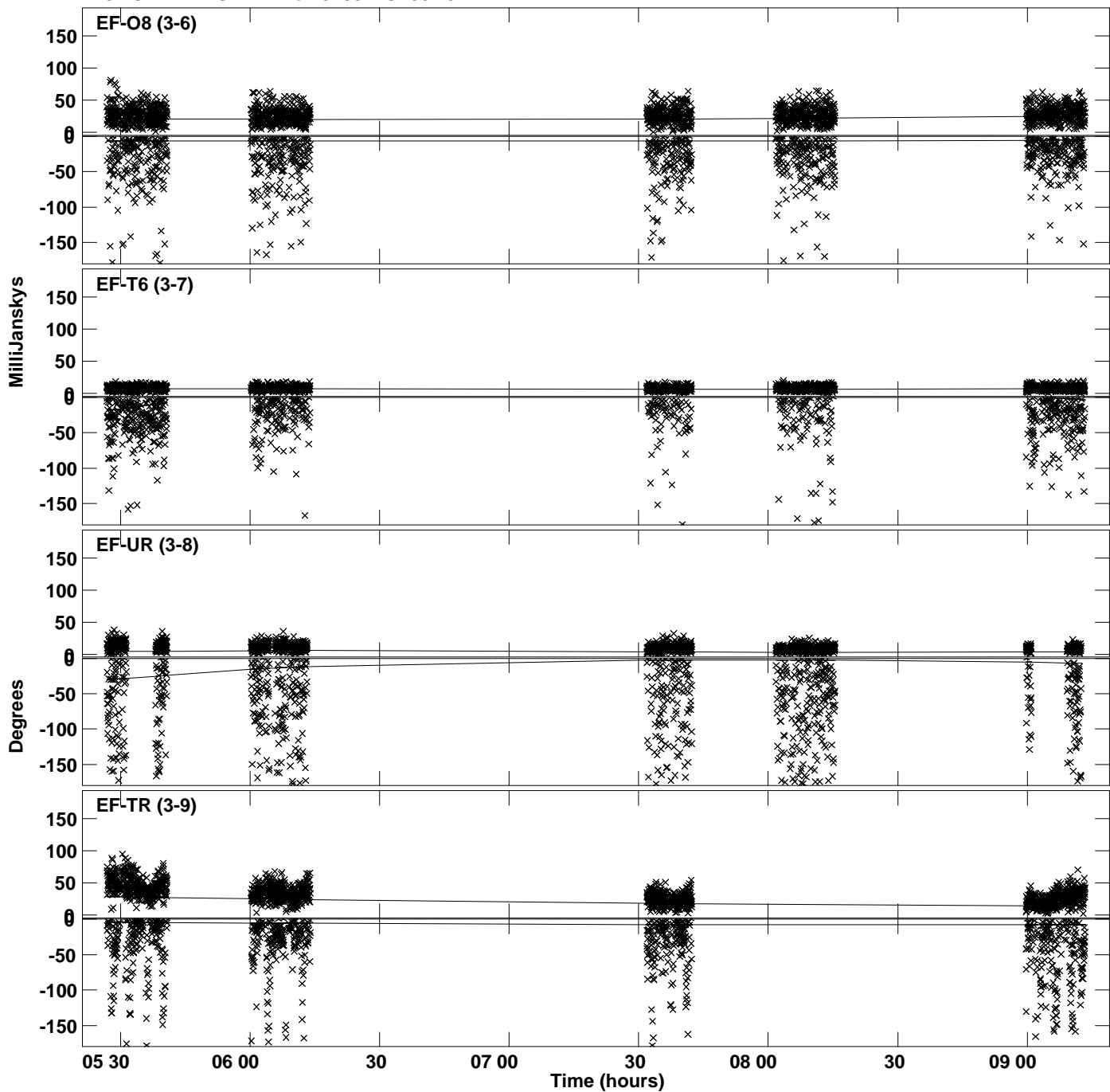

Plot file version 15 created 27-MAR-2023 17:49:59
Amplitude and Phase vs Time for J1352.MULTI.1 CL # 3
IF 5 CHAN 1 STK LL of J1352.ICL001.3

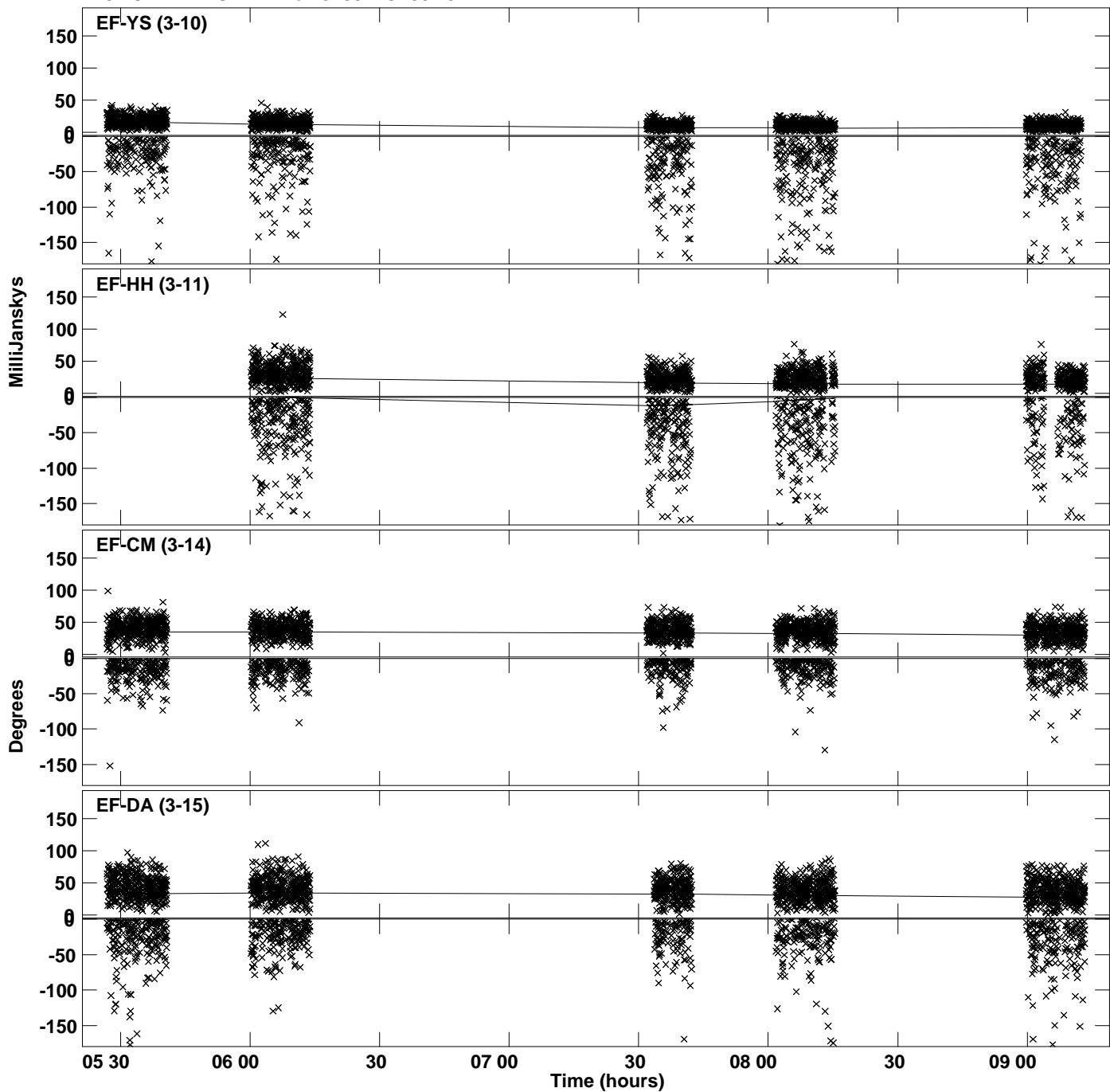

Plot file version 16 created 27-MAR-2023 17:49:59
Amplitude andPhase vs Time for J1352.MULTI.1 CL # 3
IF 5 CHAN 1 STK LL of J1352.ICL001.3

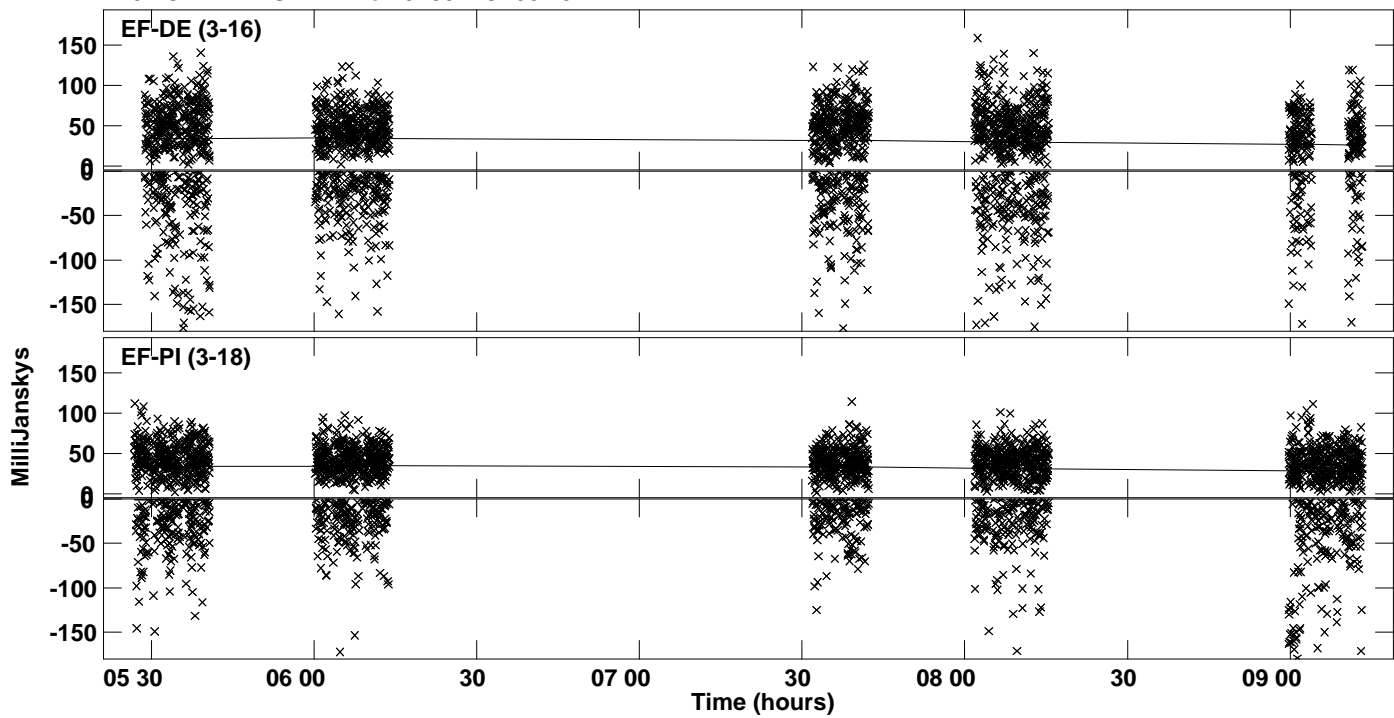

Plot file version 17 created 27-MAR-2023 17:50:00
Amplitude andPhase vs Time for J1352.MULTI.1 CL # 3
IF 6 CHAN 1 STK LL of J1352.ICL001.3

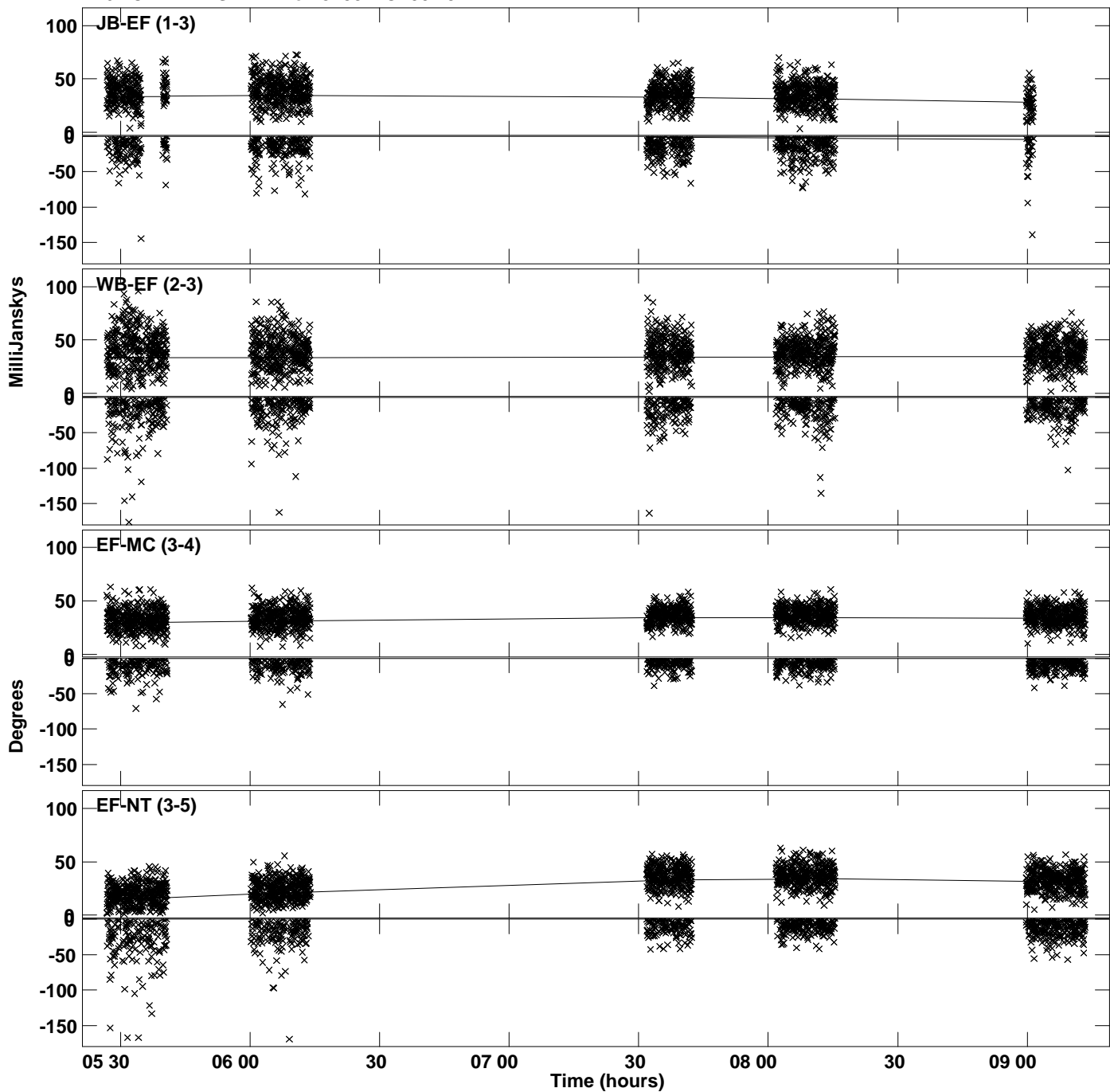

Plot file version 18 created 27-MAR-2023 17:50:00
Amplitude andPhase vs Time for J1352.MULTI.1 CL # 3
IF 6 CHAN 1 STK LL of J1352.ICL001.3

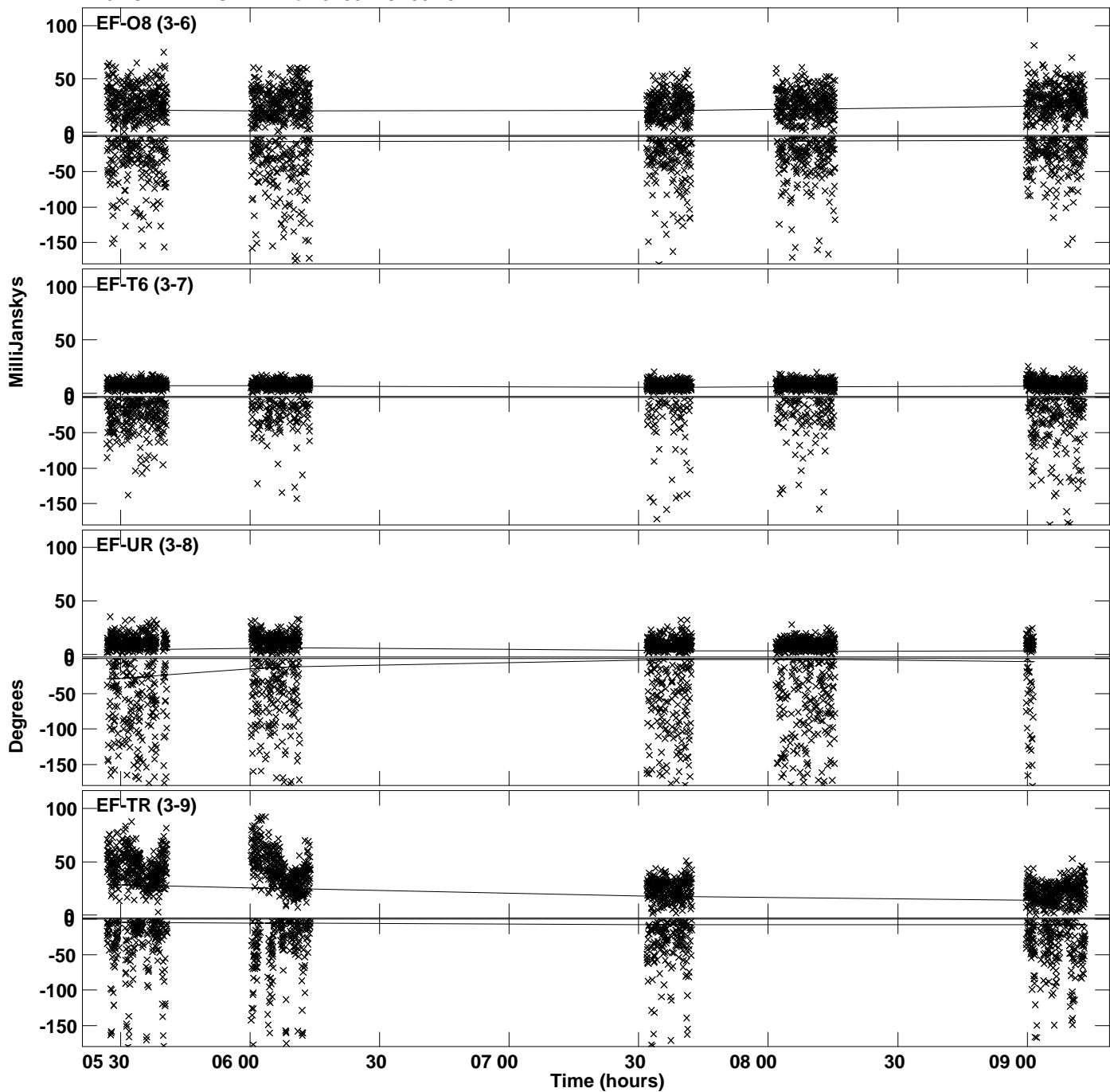

Plot file version 19 created 27-MAR-2023 17:50:00
Amplitude andPhase vs Time for J1352.MULTI.1 CL # 3
IF 6 CHAN 1 STK LL of J1352.ICL001.3

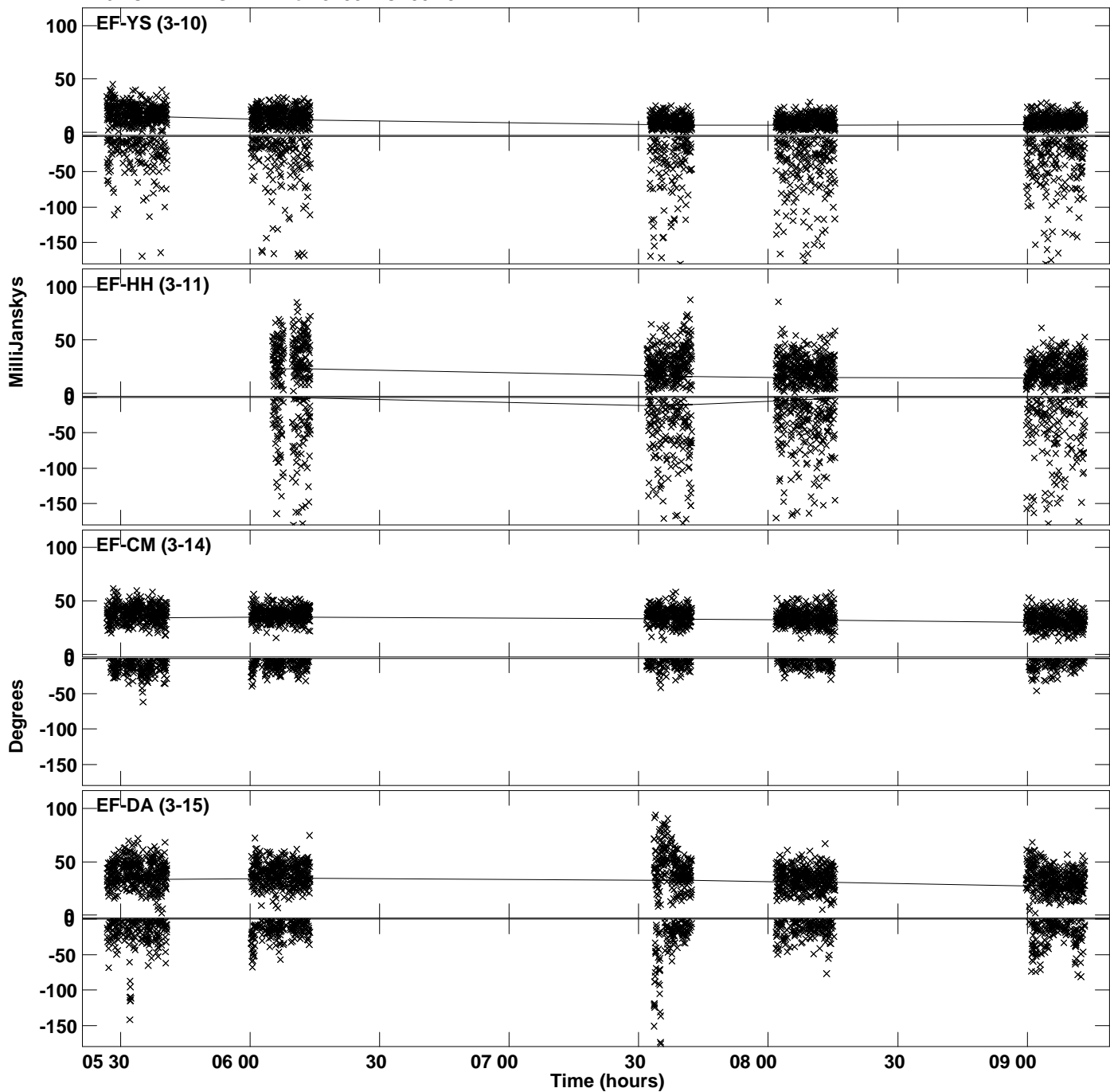

Plot file version 20 created 27-MAR-2023 17:50:00
Amplitude andPhase vs Time for J1352.MULTI.1 CL # 3
IF 6 CHAN 1 STK LL of J1352.ICL001.3

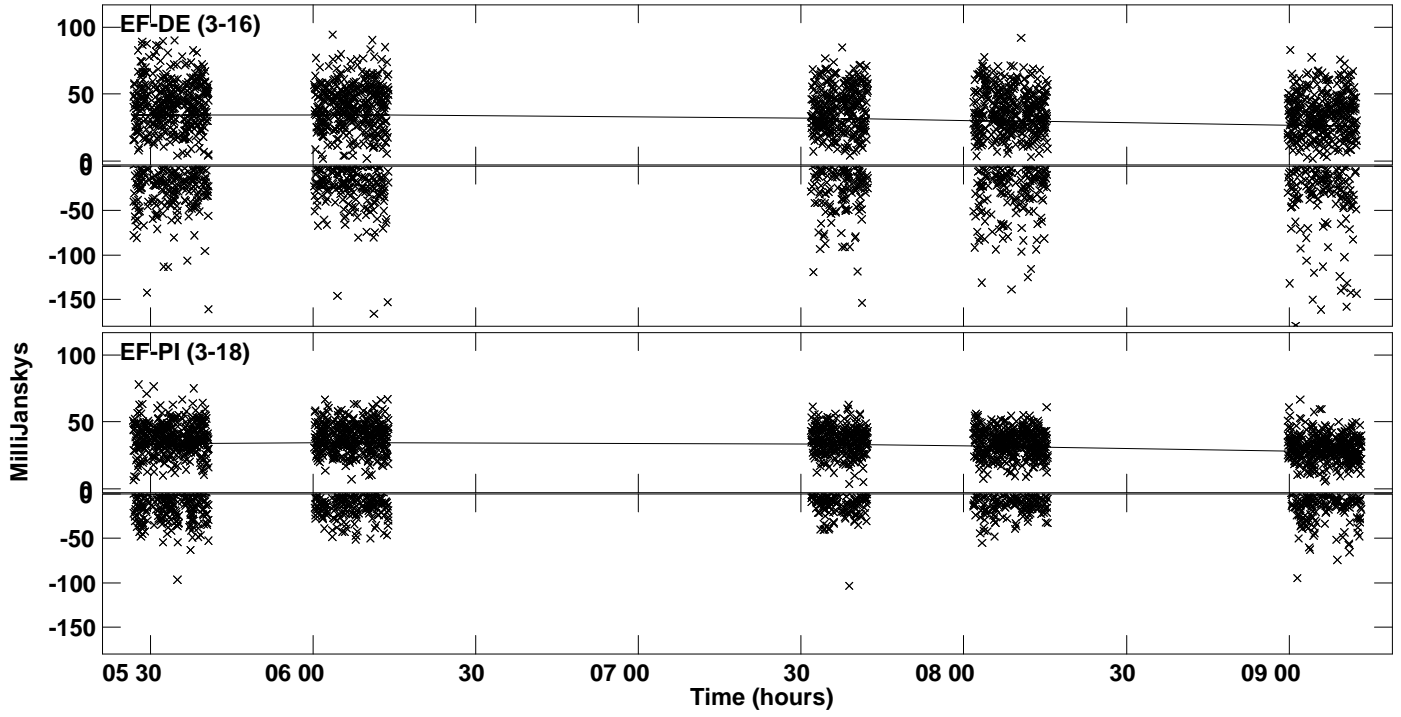

Plot file version 21 created 27-MAR-2023 17:50:00
Amplitude andPhase vs Time for J1352.MULTI.1 CL # 3
IF 7 CHAN 1 STK LL of J1352.ICL001.3

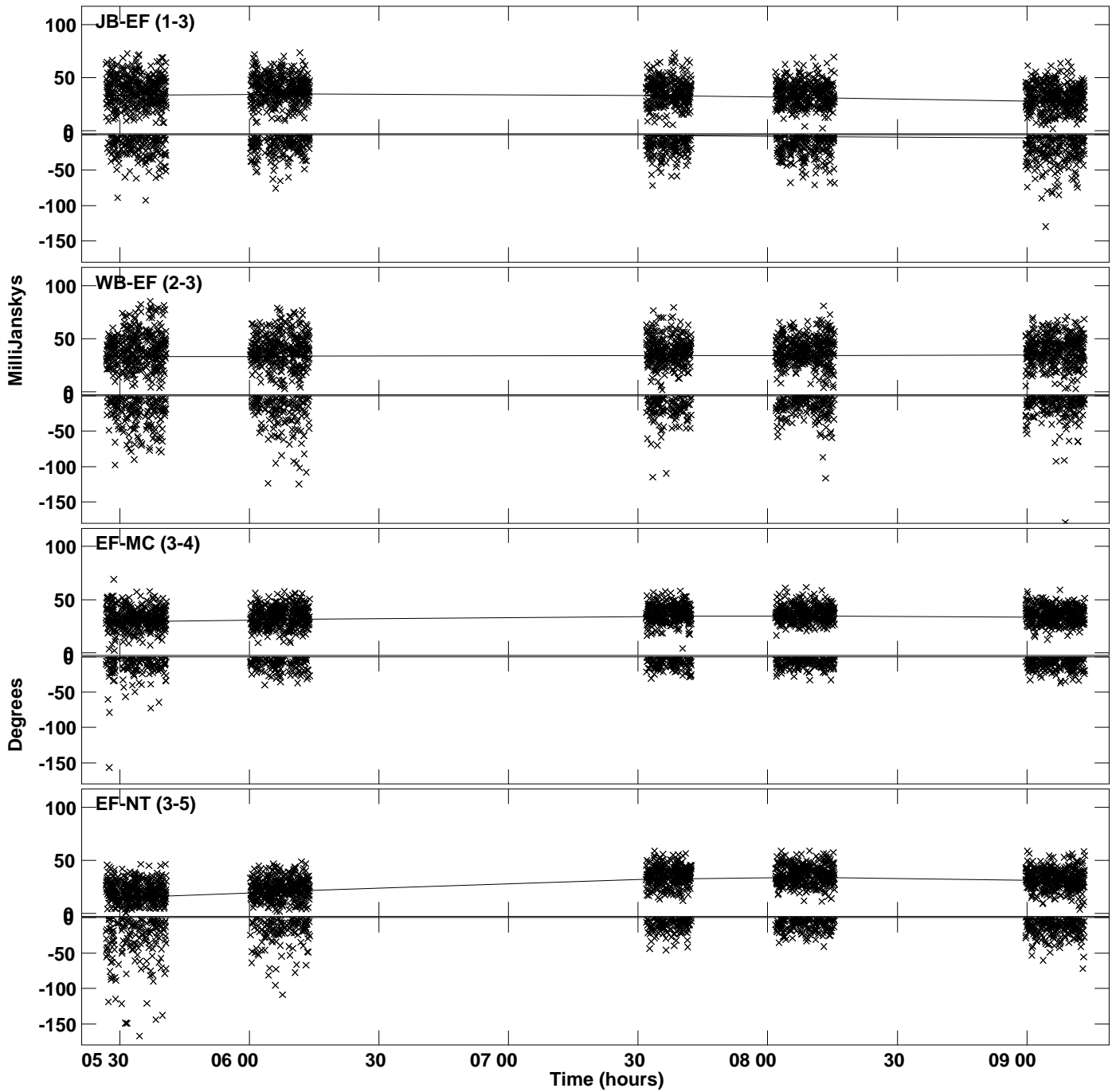

Plot file version 22 created 27-MAR-2023 17:50:00
Amplitude and Phase vs Time for J1352.MULTI.1 CL # 3
IF 7 CHAN 1 STK LL of J1352.ICL001.3

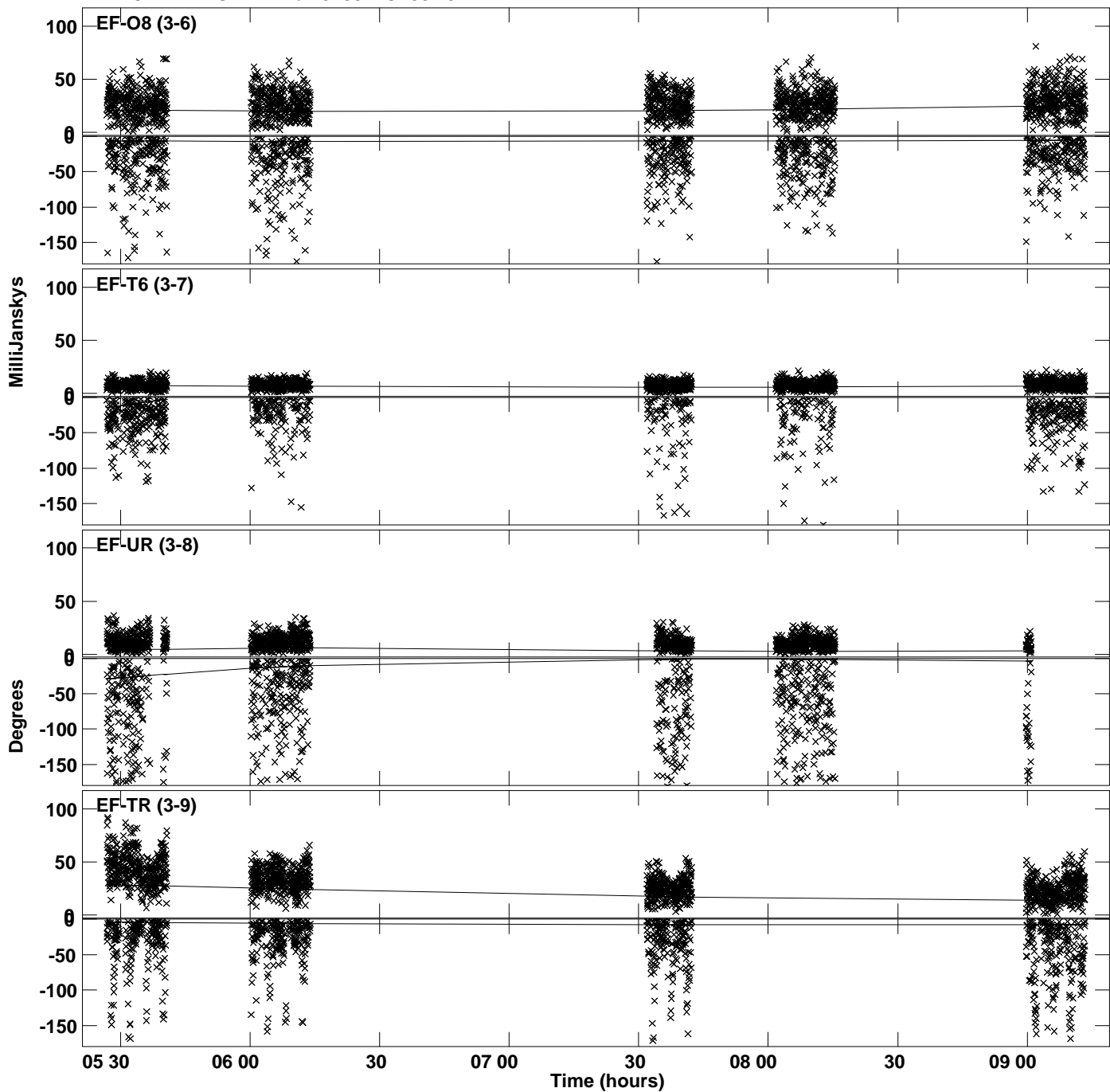

PLot file version 23 created 27-MAR-2023 17:50:00
Amplitude andPhase vs Time for J1352.MULTI.1 CL # 3
IF 7 CHAN 1 STK LL of J1352.ICL001.3

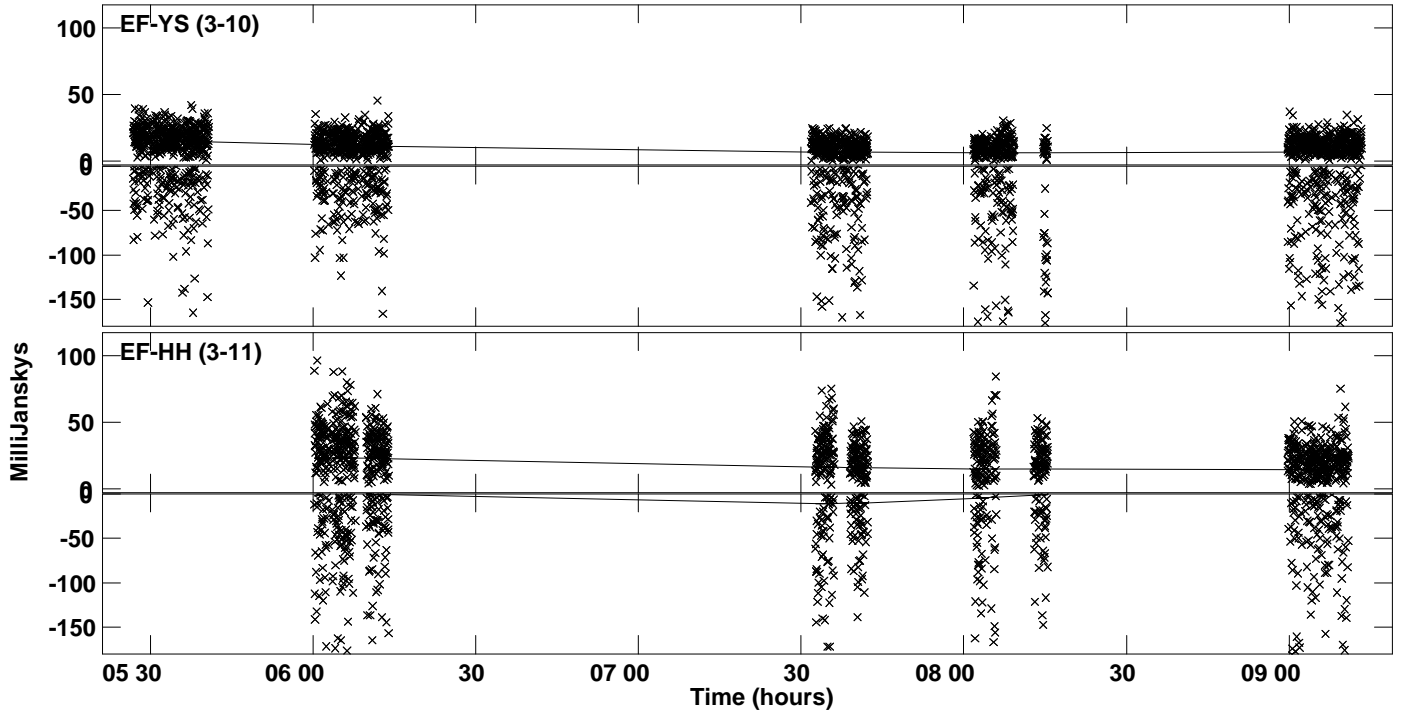

Plot file version 24 created 27-MAR-2023 17:50:01
Amplitude andPhase vs Time for J1352.MULTI.1 CL # 3
IF 8 CHAN 1 STK LL of J1352.ICL001.3

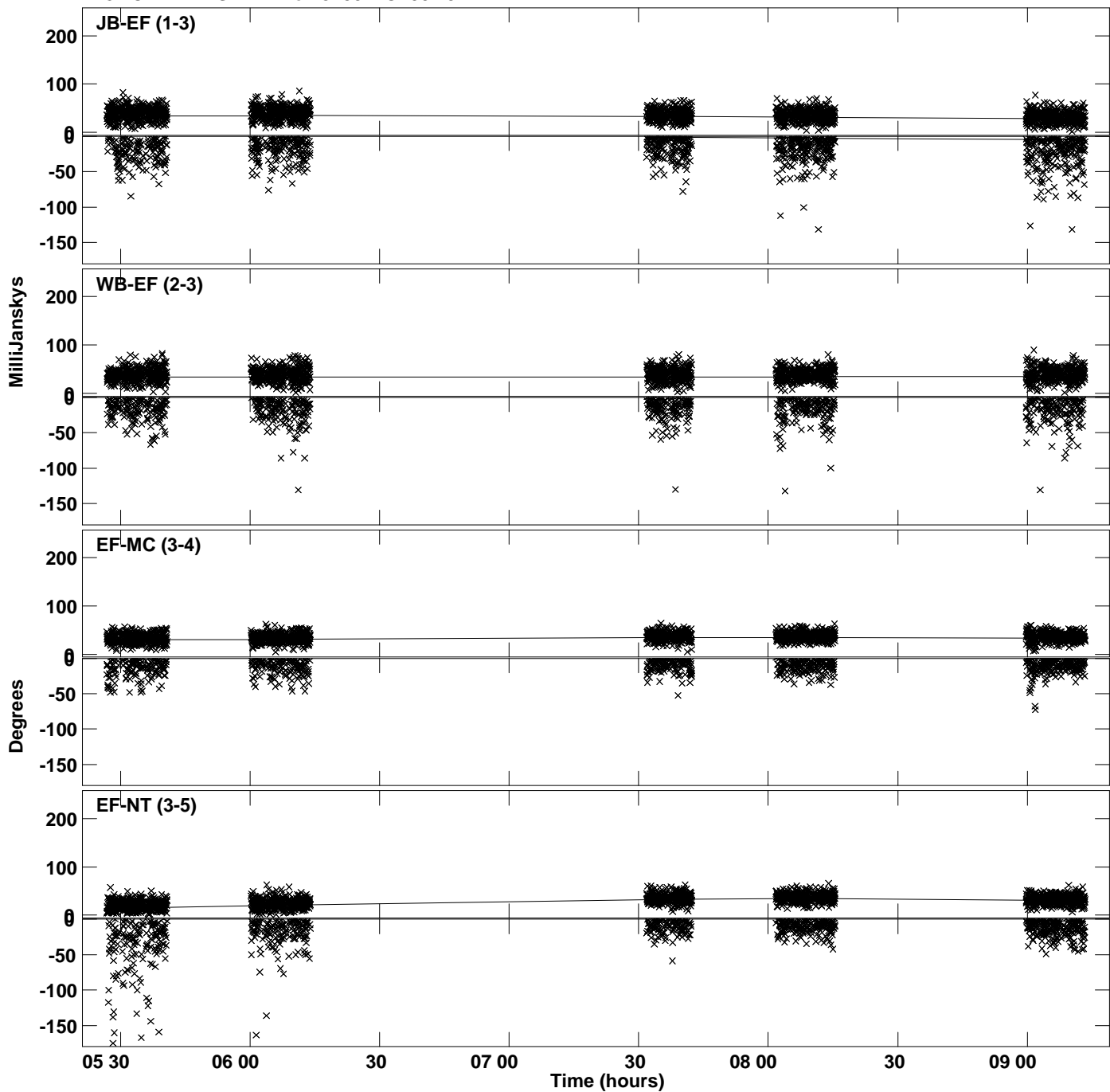

Plot file version 25 created 27-MAR-2023 17:50:01
Amplitude and Phase vs Time for J1352.MULTI.1 CL # 3
IF 8 CHAN 1 STK LL of J1352.ICL001.3

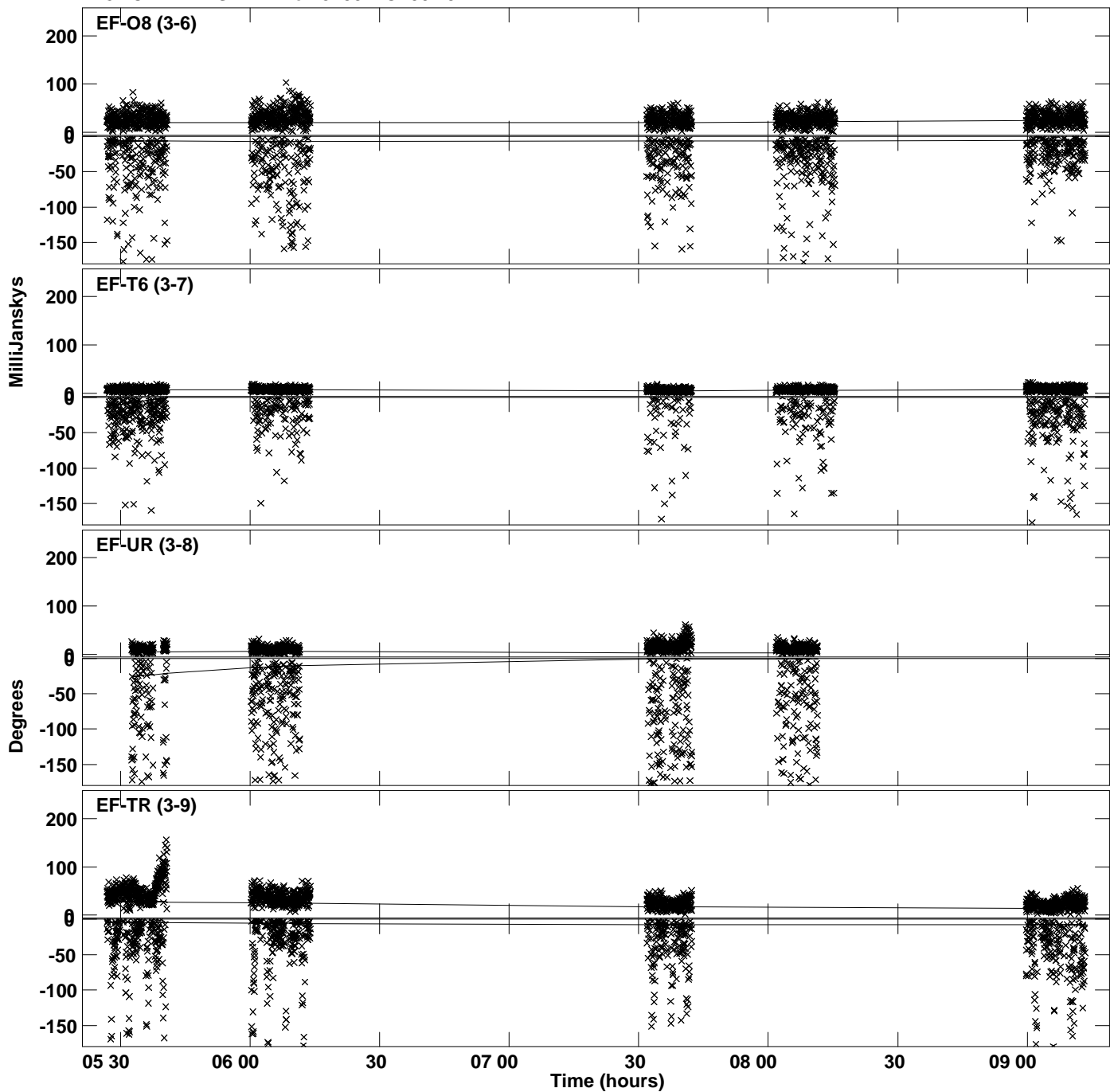

PLot file version 26 created 27-MAR-2023 17:50:01
Amplitude andPhase vs Time for J1352.MULTI.1 CL # 3
IF 8 CHAN 1 STK LL of J1352.ICL001.3

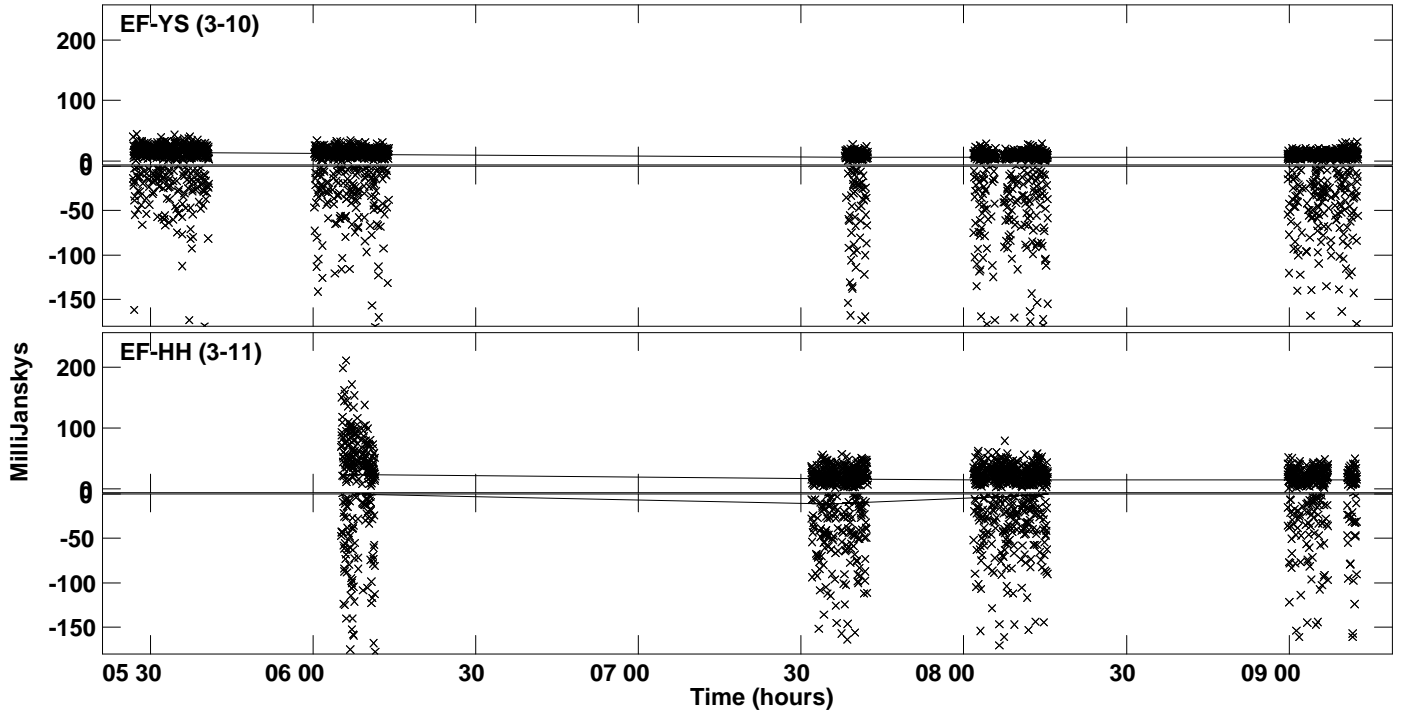

PLot file version 27 created 27-MAR-2023 17:50:02
Amplitude andPhase vs Time for J1352.MULTI.1 CL # 3
IF 1 CHAN 1 STK RR of J1352.ICL001.3

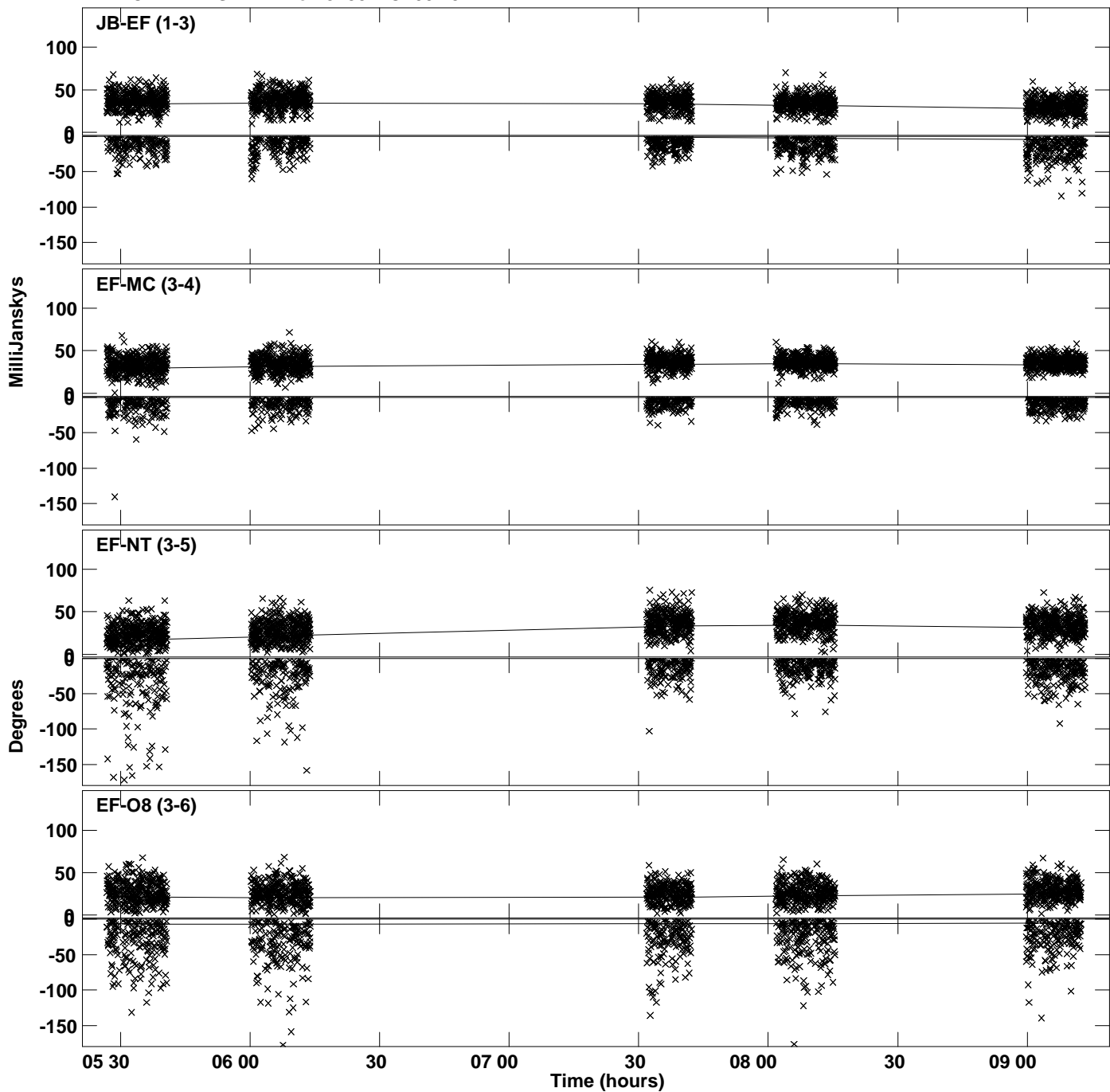

Plot file version 28 created 27-MAR-2023 17:50:02
Amplitude andPhase vs Time for J1352.MULTI.1 CL # 3
IF 1 CHAN 1 STK RR of J1352.ICL001.3

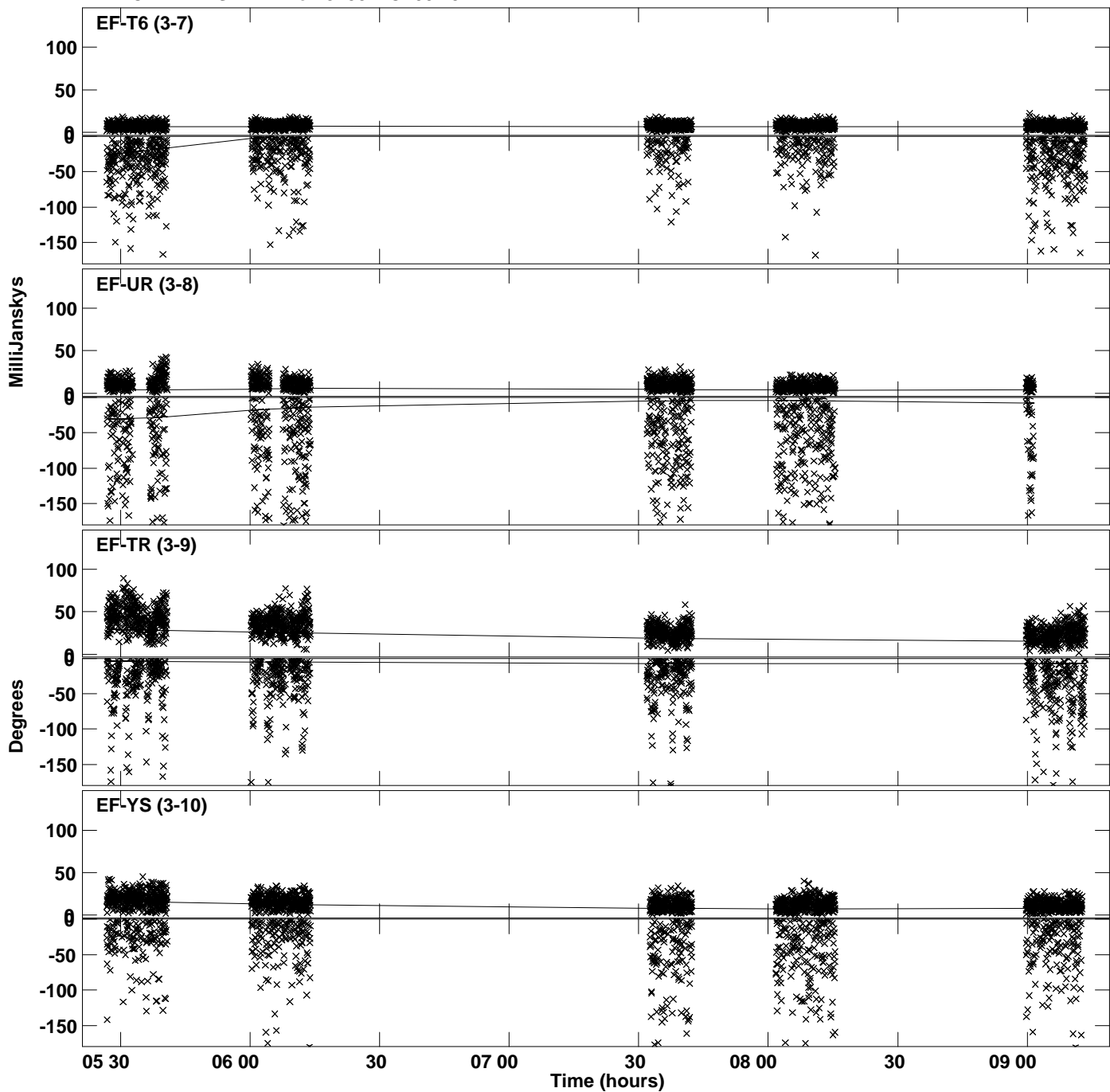

PLot file version 29 created 27-MAR-2023 17:50:02
Amplitude andPhase vs Time for J1352.MULTI.1 CL # 3
IF 1 CHAN 1 STK RR of J1352.ICL001.3

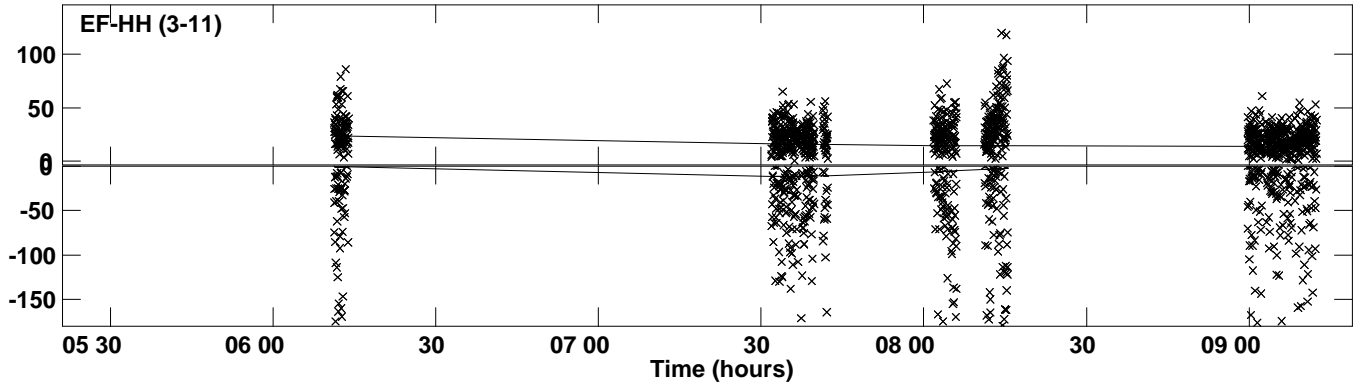

PLot file version 30 created 27-MAR-2023 17:50:03
Amplitude andPhase vs Time for J1352.MULTI.1 CL # 3
IF 2 CHAN 1 STK RR of J1352.ICL001.3

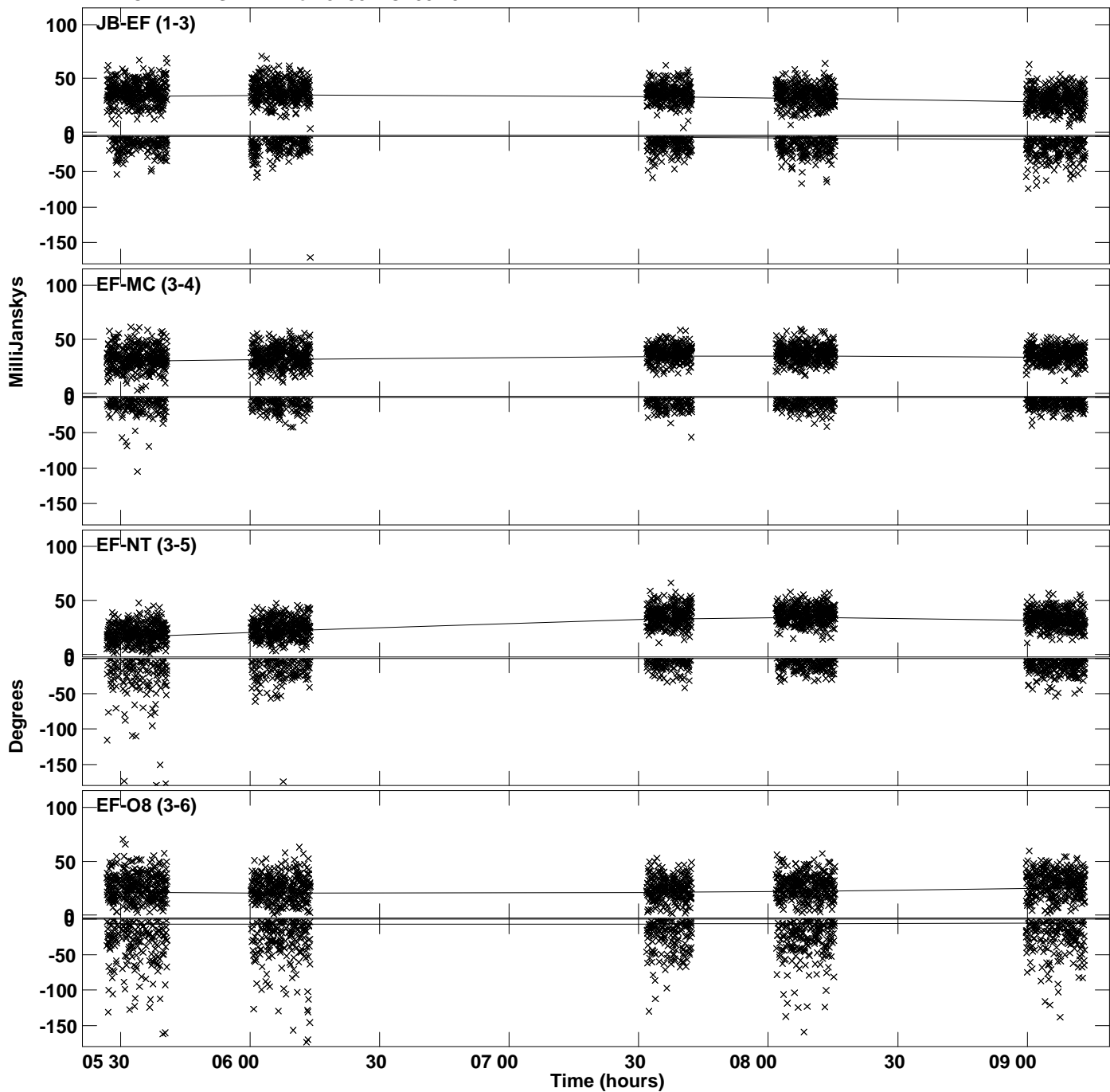

Plot file version 31 created 27-MAR-2023 17:50:03
Amplitude and Phase vs Time for J1352.MULTI.1 CL # 3
IF 2 CHAN 1 STK RR of J1352.ICL001.3

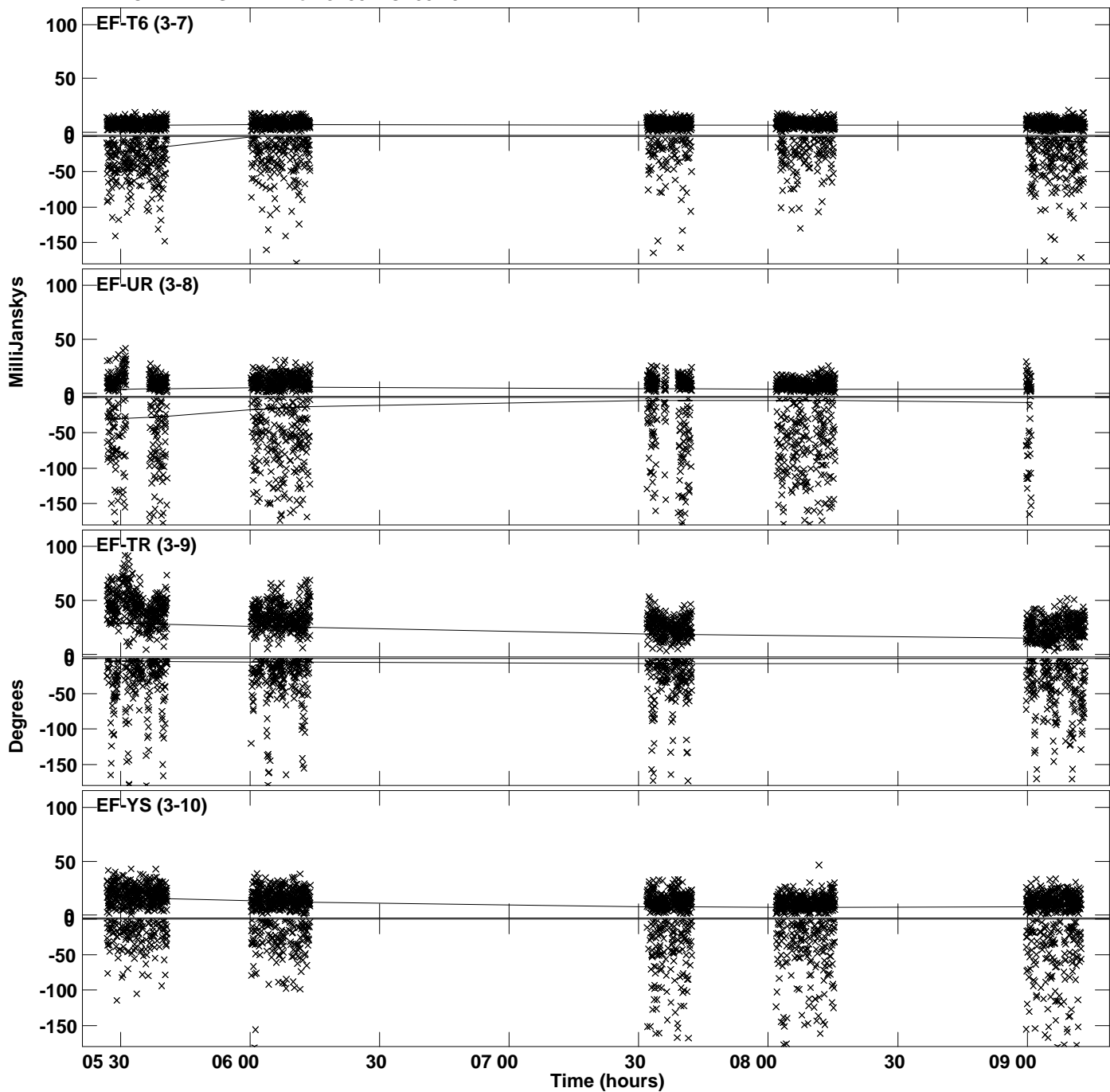

PLot file version 32 created 27-MAR-2023 17:50:03
Amplitude andPhase vs Time for J1352.MULTI.1 CL # 3
IF 2 CHAN 1 STK RR of J1352.ICL001.3

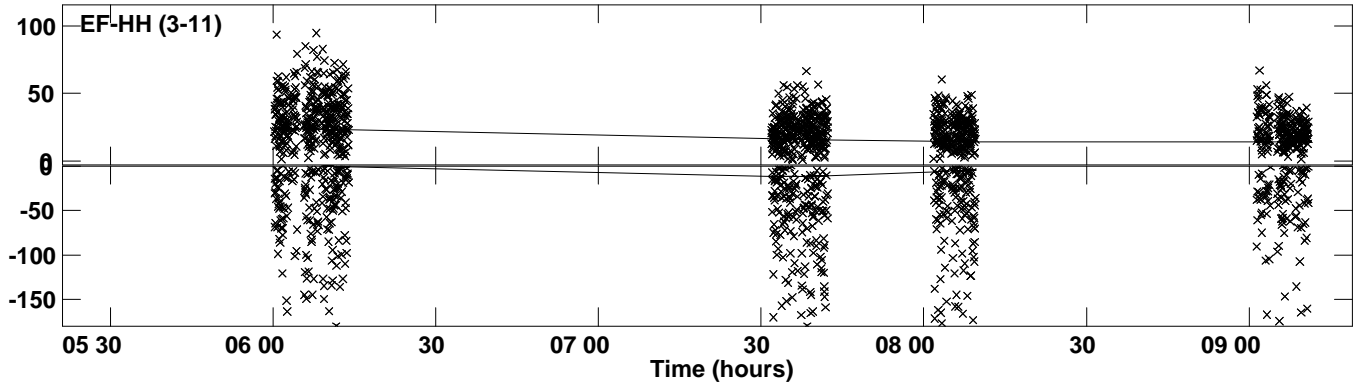

Plot file version 33 created 27-MAR-2023 17:50:03
Amplitude andPhase vs Time for J1352.MULTI.1 CL # 3
IF 3 CHAN 1 STK RR of J1352.ICL001.3

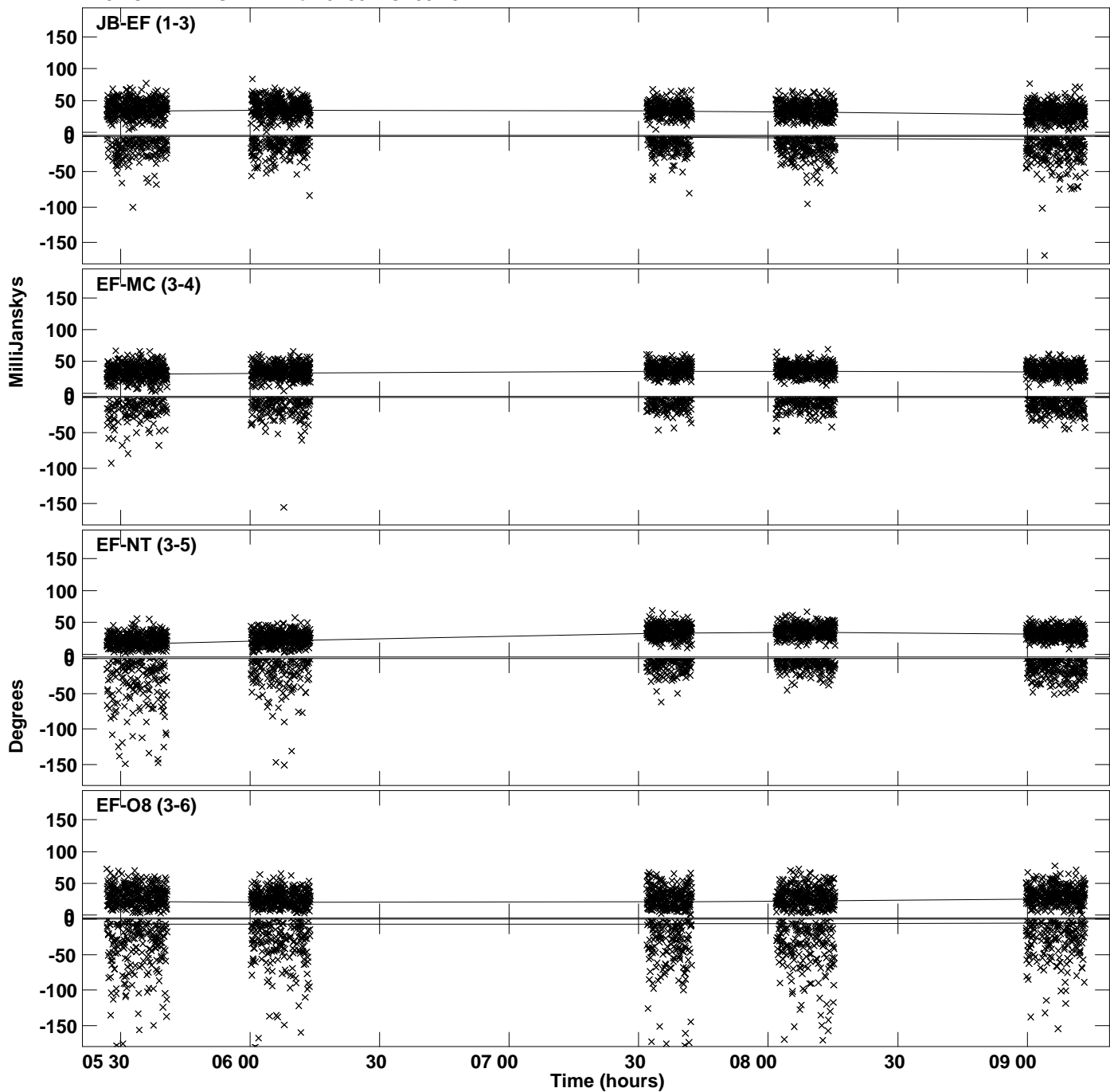

Plot file version 34 created 27-MAR-2023 17:50:03
Amplitude andPhase vs Time for J1352.MULTI.1 CL # 3
IF 3 CHAN 1 STK RR of J1352.ICL001.3

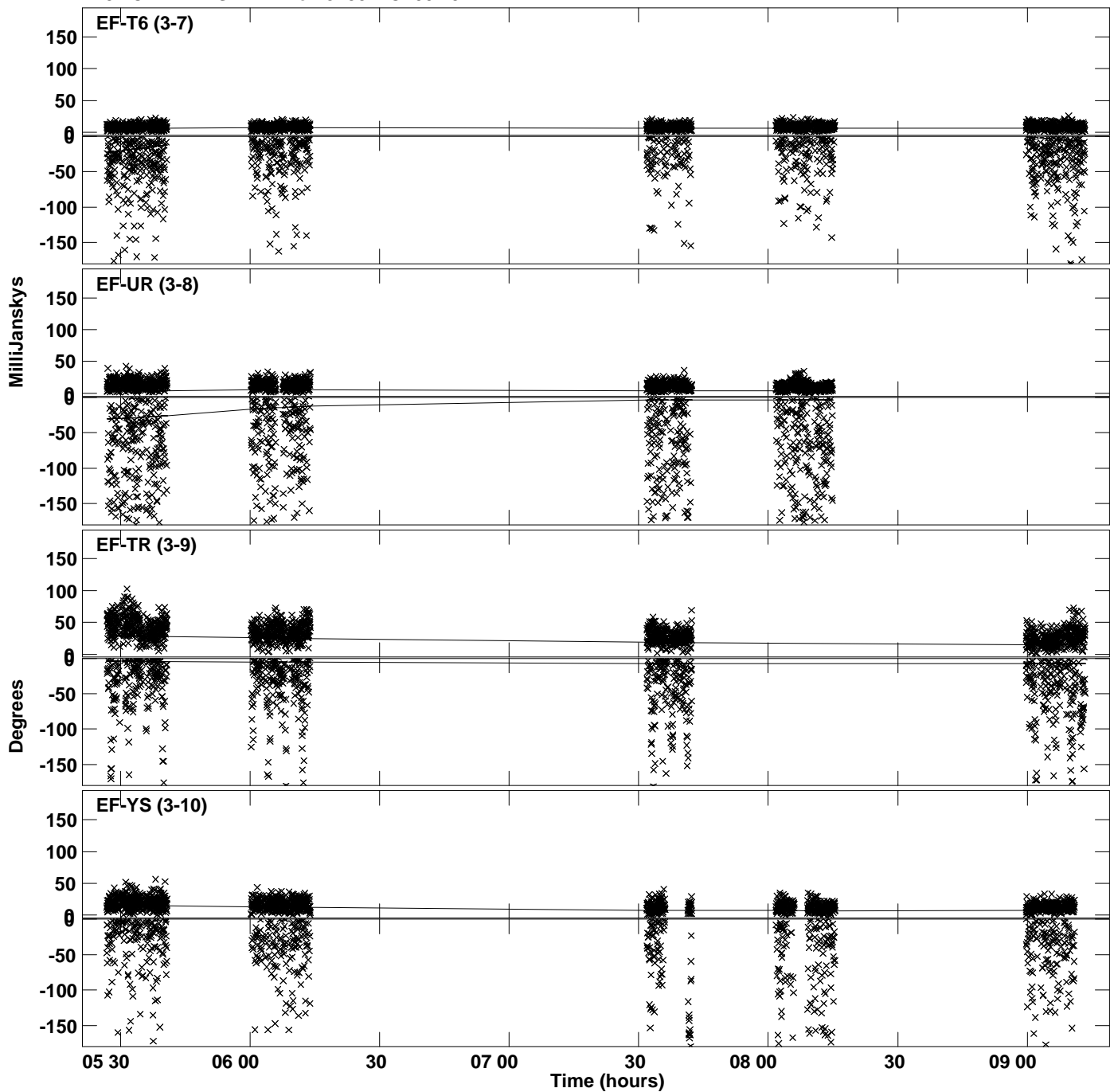

PLot file version 35 created 27-MAR-2023 17:50:03
Amplitude andPhase vs Time for J1352.MULTI.1 CL # 3
IF 3 CHAN 1 STK RR of J1352.ICL001.3

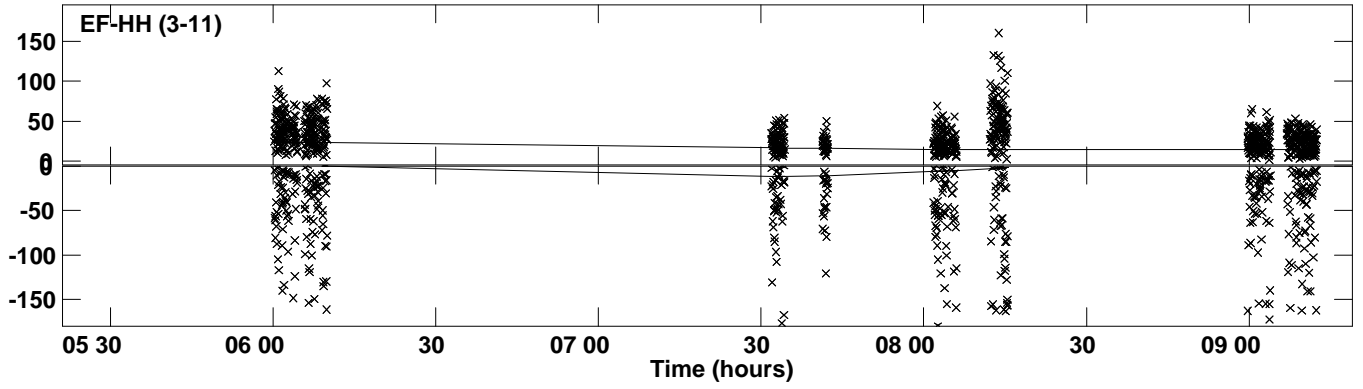

Plot file version 36 created 27-MAR-2023 17:50:04
Amplitude andPhase vs Time for J1352.MULTI.1 CL # 3
IF 4 CHAN 1 STK RR of J1352.ICL001.3

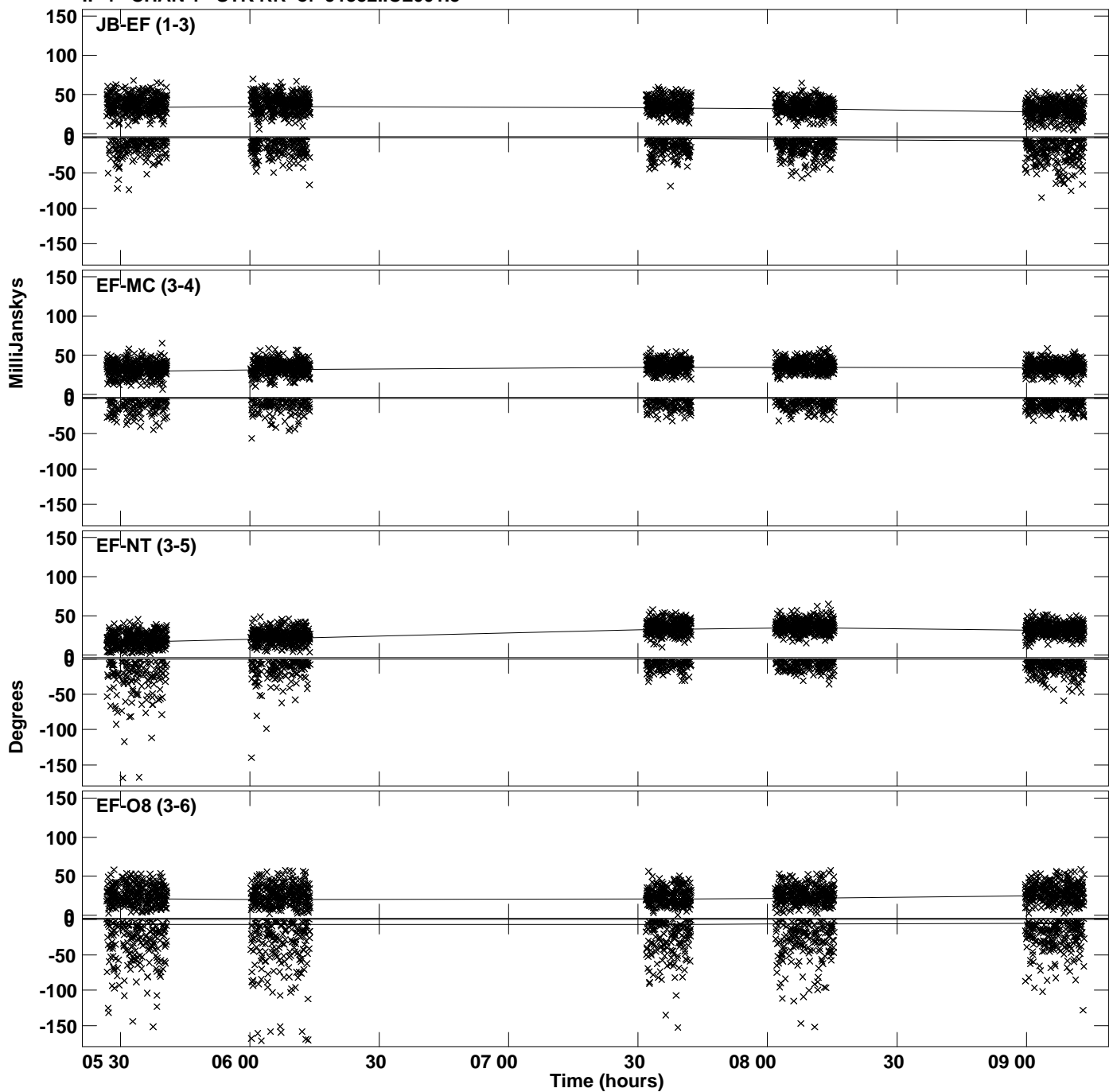

Plot file version 37 created 27-MAR-2023 17:50:04
Amplitude andPhase vs Time for J1352.MULTI.1 CL # 3
IF 4 CHAN 1 STK RR of J1352.ICL001.3

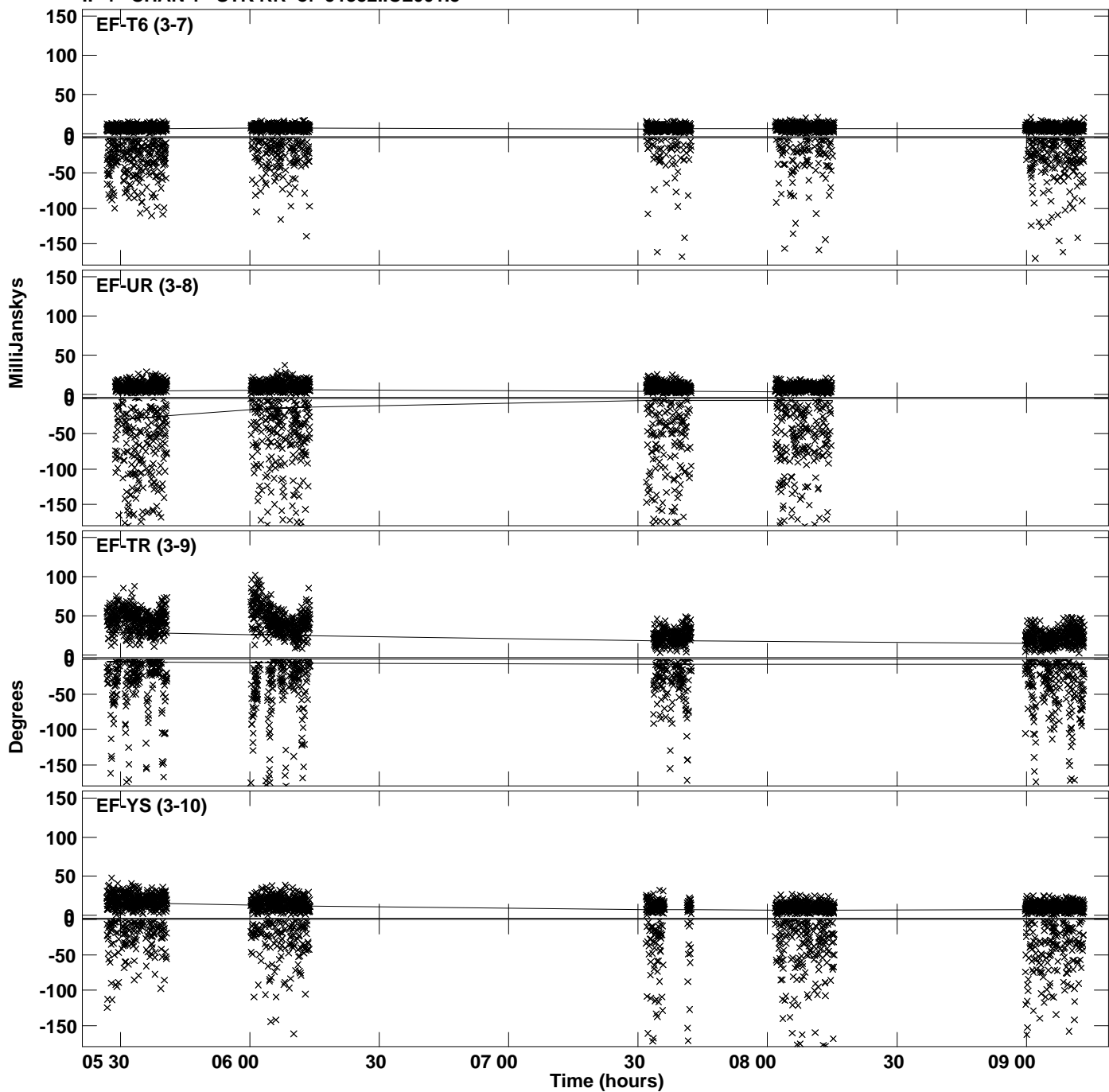

PLot file version 38 created 27-MAR-2023 17:50:04
Amplitude andPhase vs Time for J1352.MULTI.1 CL # 3
IF 4 CHAN 1 STK RR of J1352.ICL001.3

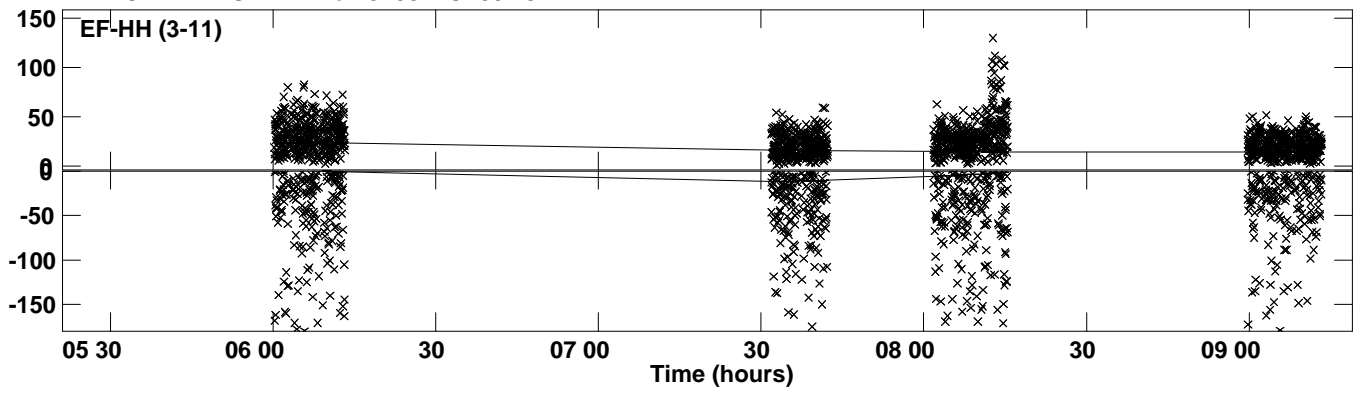

Plot file version 39 created 27-MAR-2023 17:50:05
Amplitude andPhase vs Time for J1352.MULTI.1 CL # 3
IF 5 CHAN 1 STK RR of J1352.ICL001.3

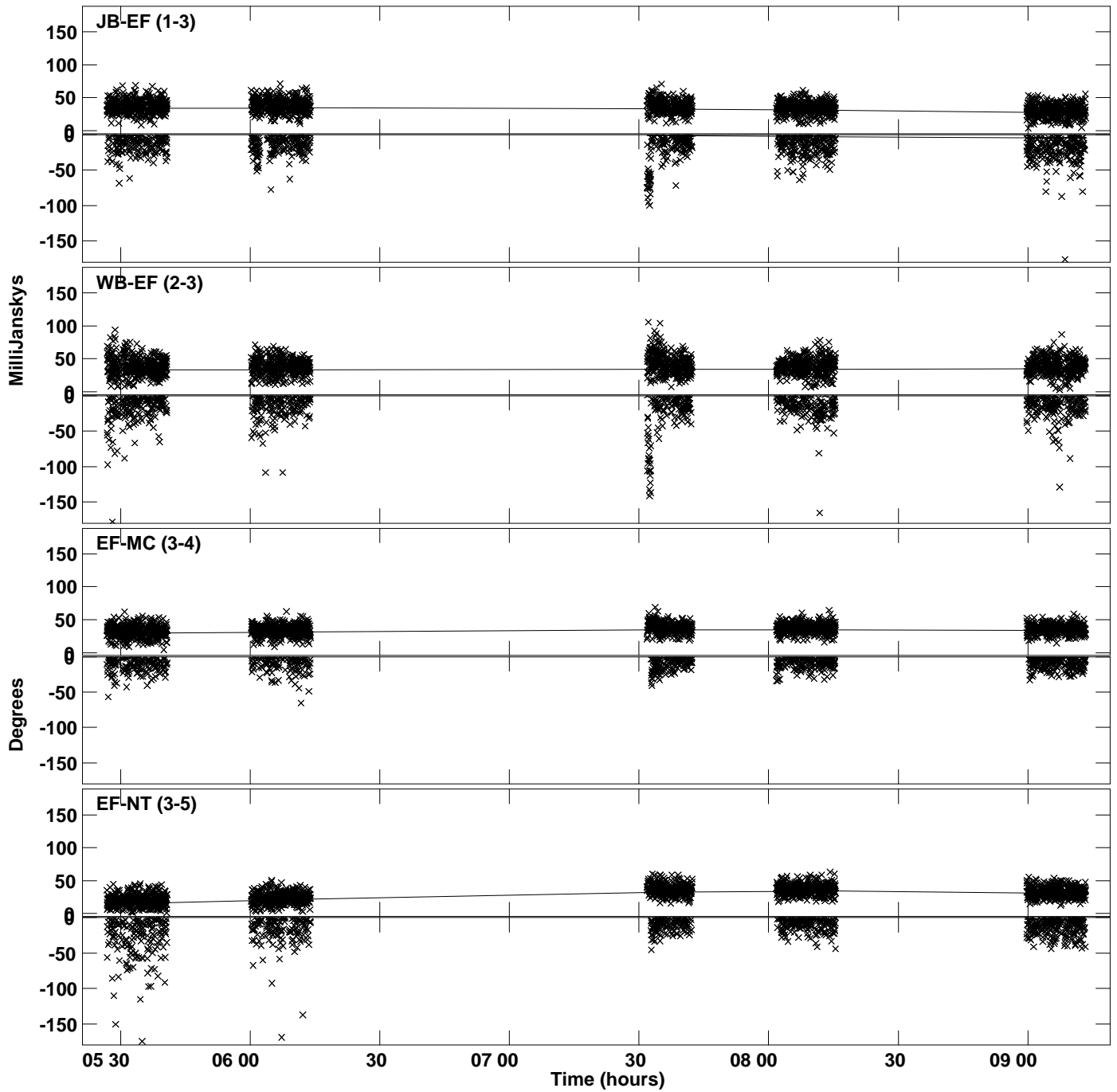

PLot file version 40 created 27-MAR-2023 17:50:05
Amplitude andPhase vs Time for J1352.MULTI.1 CL # 3
IF 5 CHAN 1 STK RR of J1352.ICL001.3

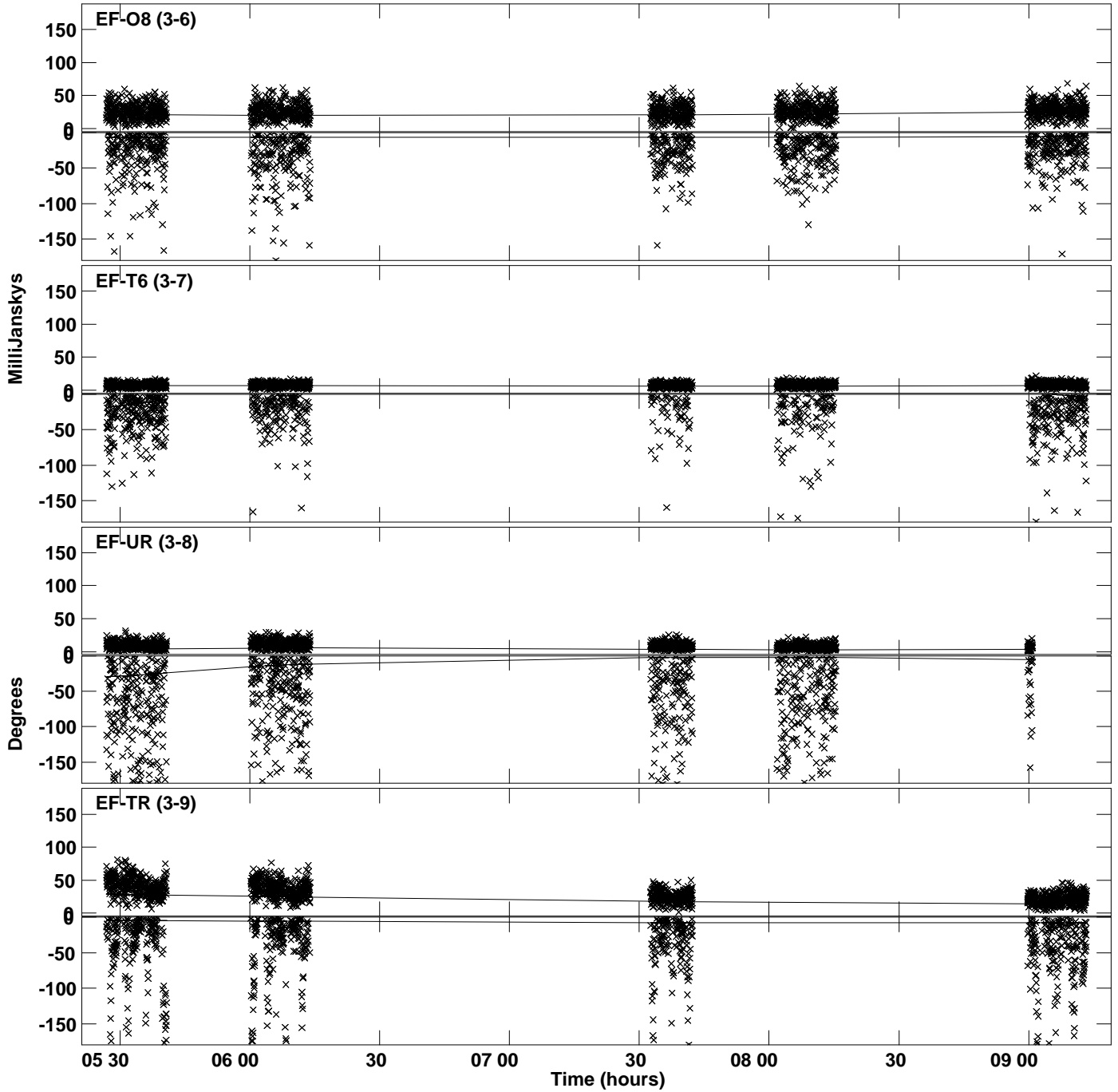

Plot file version 41 created 27-MAR-2023 17:50:05
Amplitude and Phase vs Time for J1352.MULTI.1 CL # 3
IF 5 CHAN 1 STK RR of J1352.ICL001.3

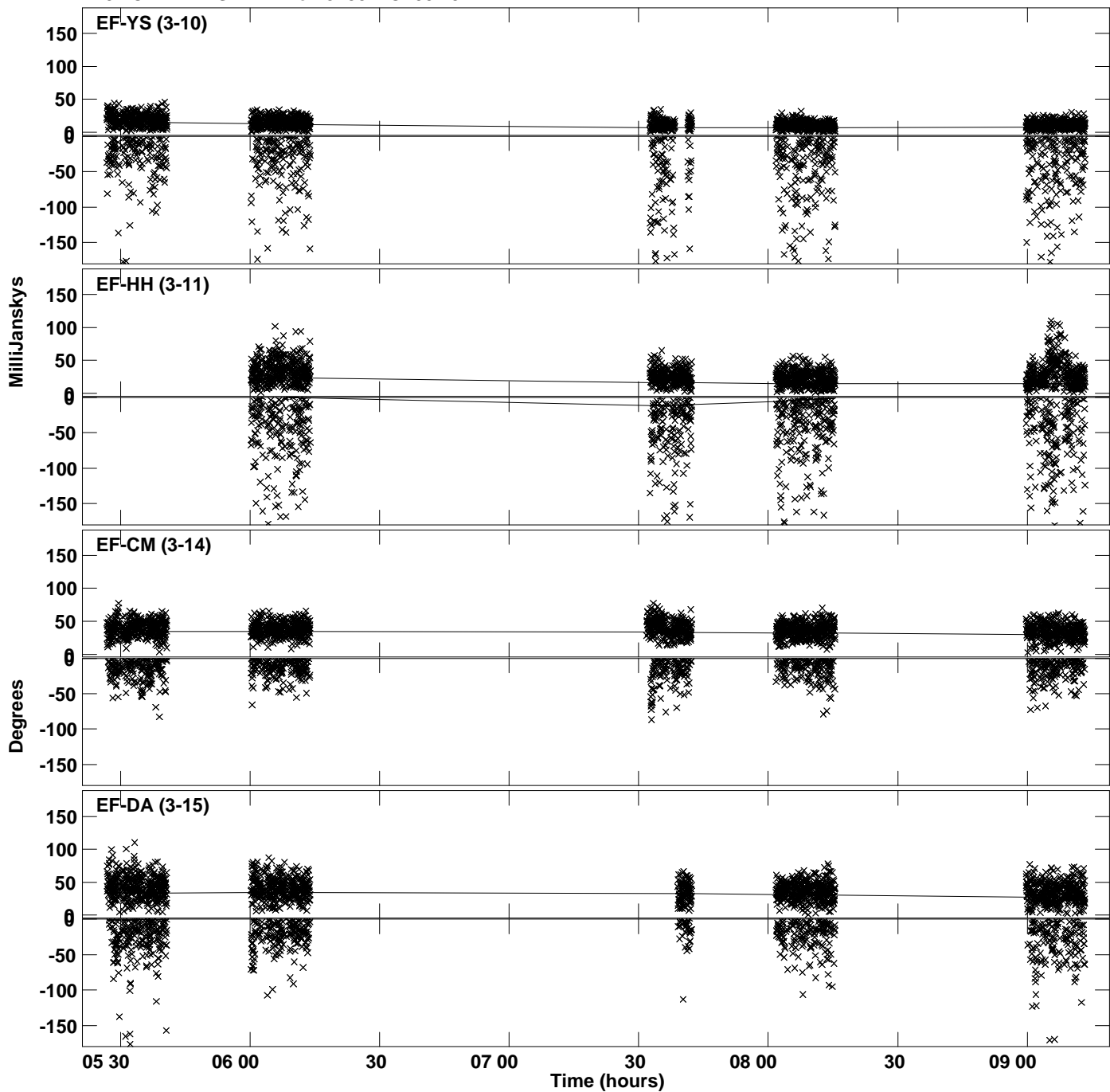

Plot file version 42 created 27-MAR-2023 17:50:05
Amplitude andPhase vs Time for J1352.MULTI.1 CL # 3
IF 5 CHAN 1 STK RR of J1352.ICL001.3

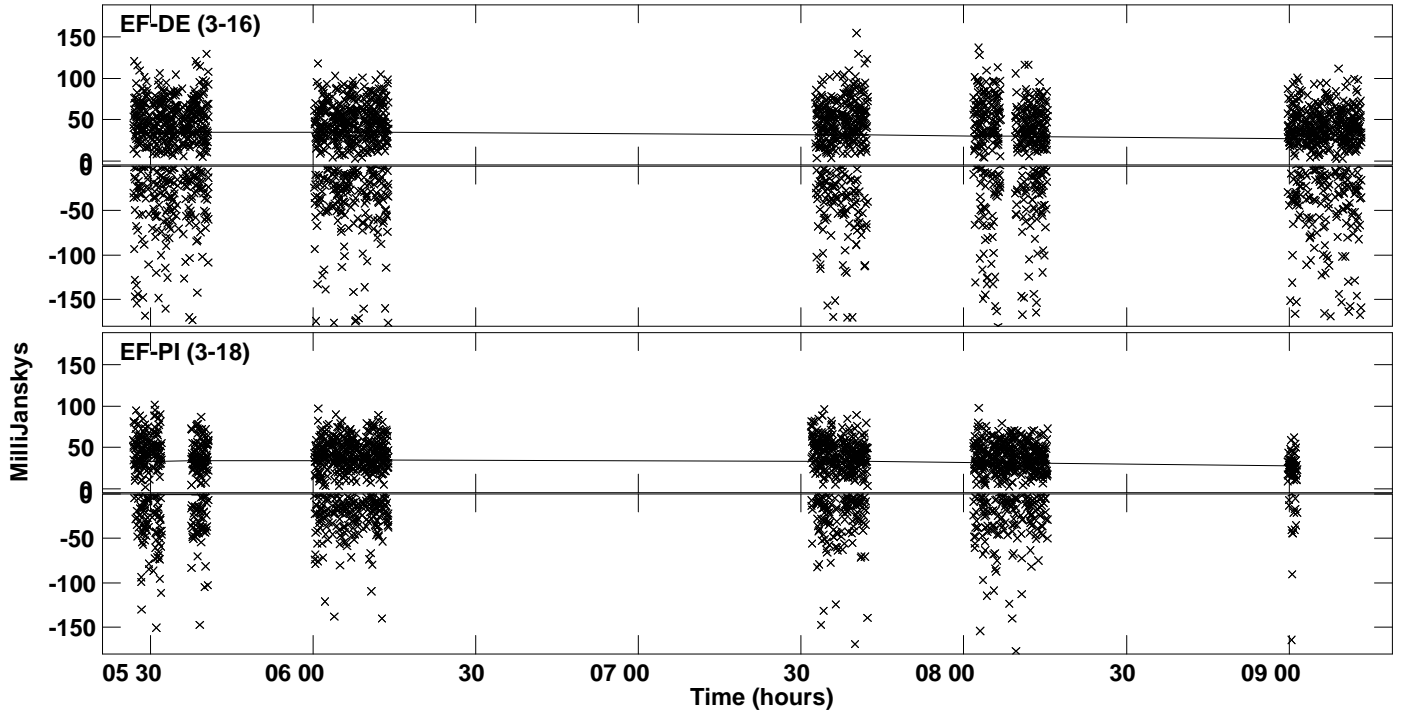

Plot file version 43 created 27-MAR-2023 17:50:06
Amplitude andPhase vs Time for J1352.MULTI.1 CL # 3
IF 6 CHAN 1 STK RR of J1352.ICL001.3

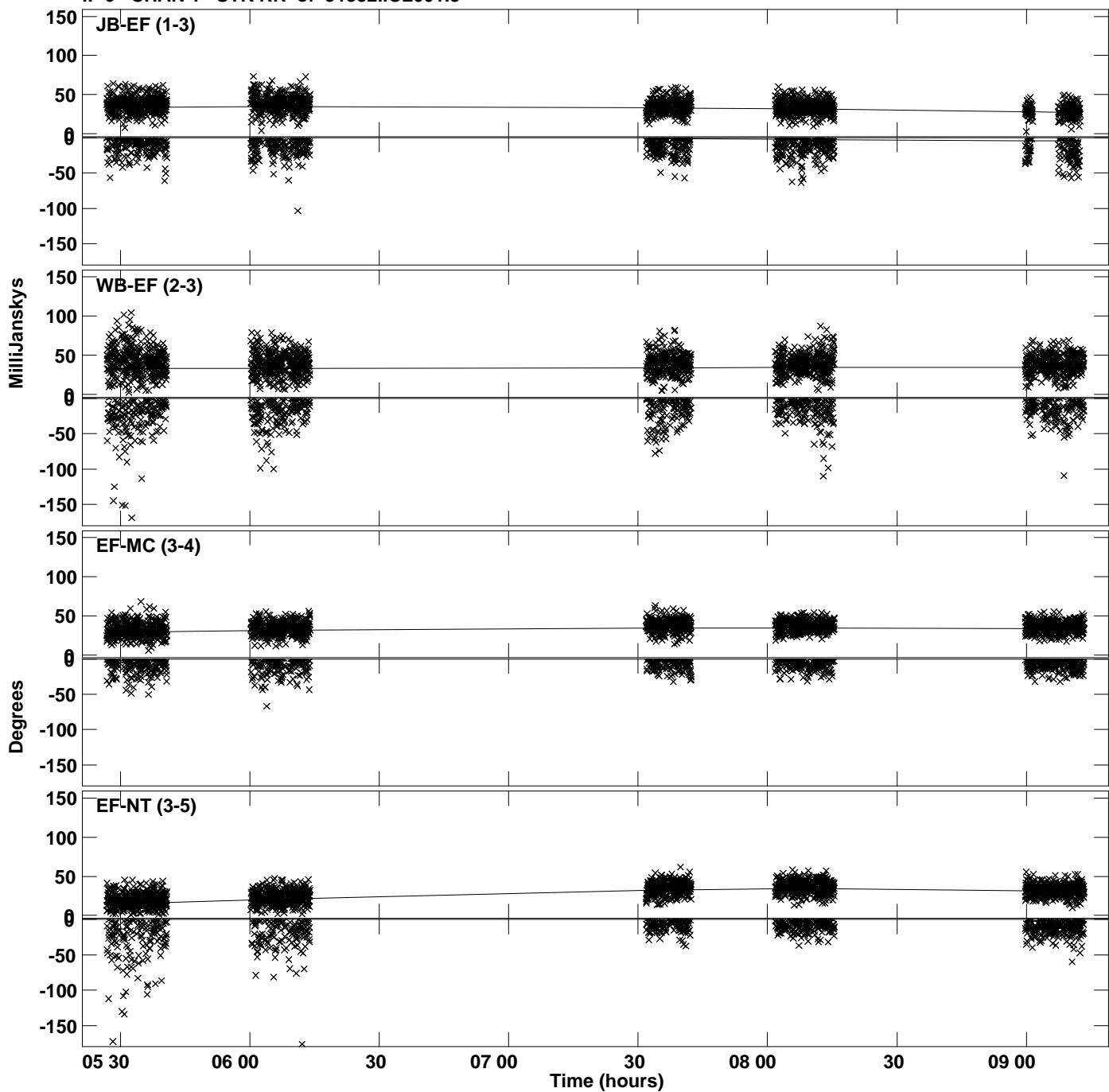

Plot file version 44 created 27-MAR-2023 17:50:06
Amplitude andPhase vs Time for J1352.MULTI.1 CL # 3
IF 6 CHAN 1 STK RR of J1352.ICL001.3

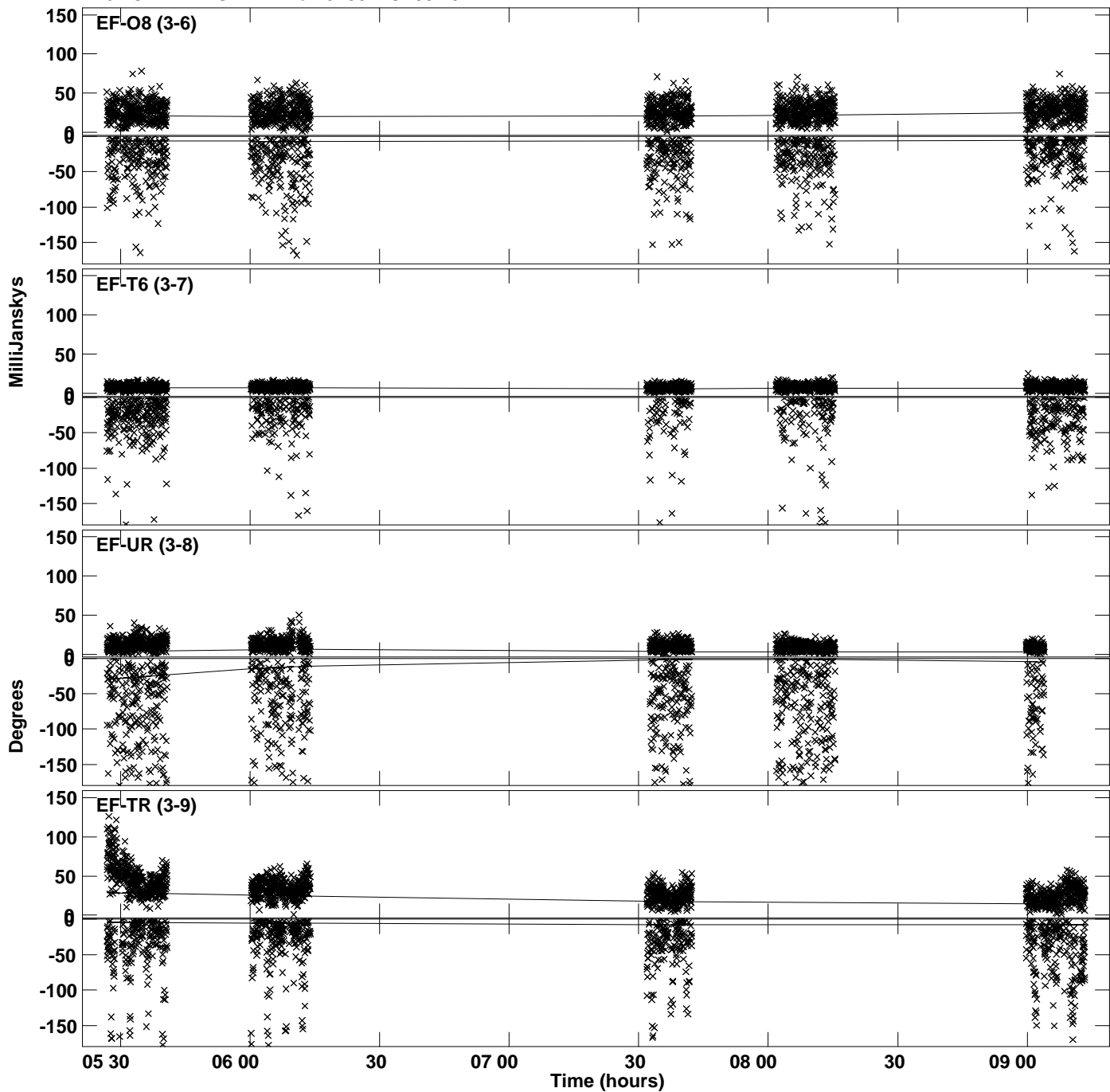

Plot file version 45 created 27-MAR-2023 17:50:06
Amplitude andPhase vs Time for J1352.MULTI.1 CL # 3
IF 6 CHAN 1 STK RR of J1352.ICL001.3

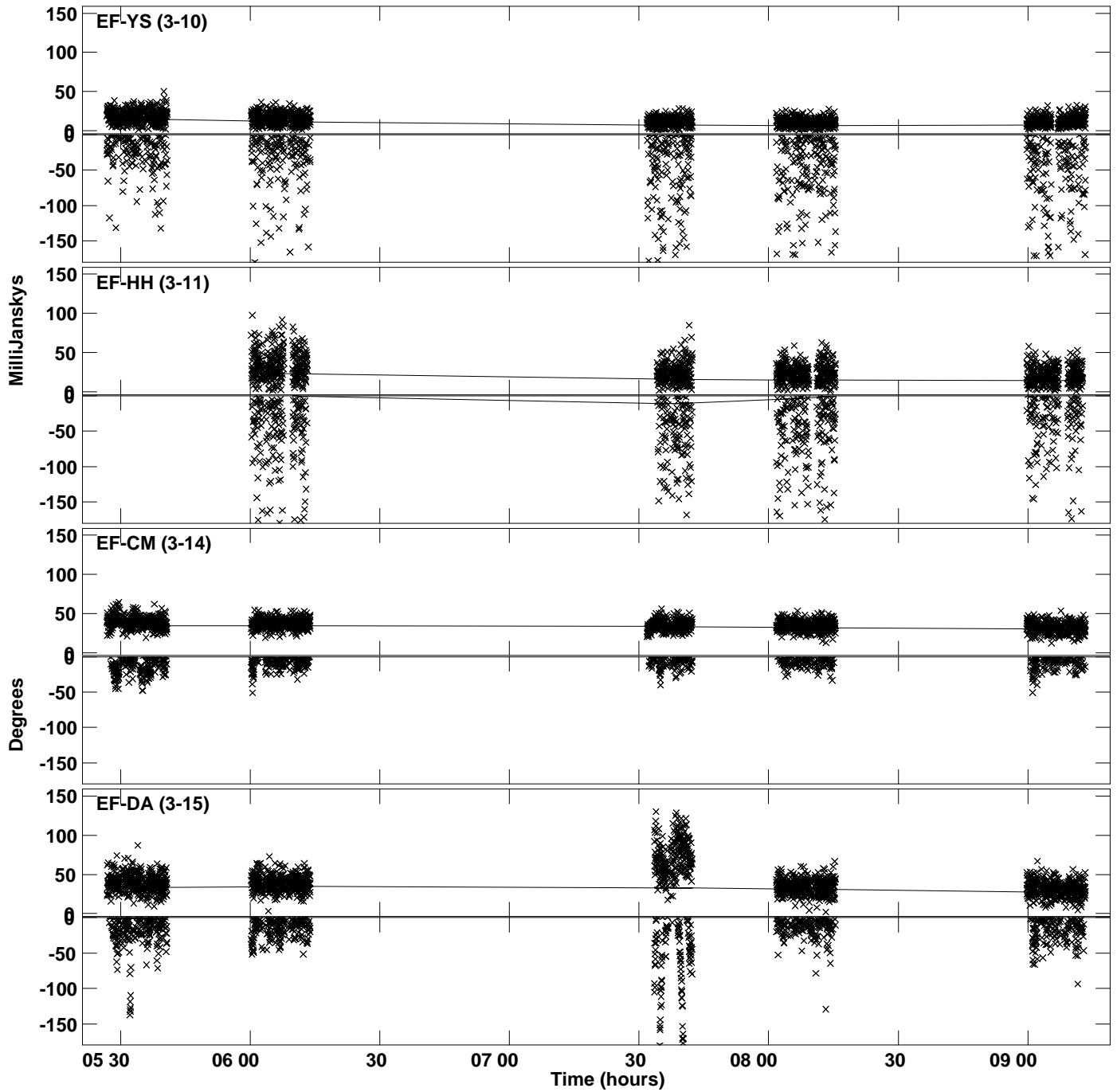

Plot file version 46 created 27-MAR-2023 17:50:06
Amplitude andPhase vs Time for J1352.MULTI.1 CL # 3
IF 6 CHAN 1 STK RR of J1352.ICL001.3

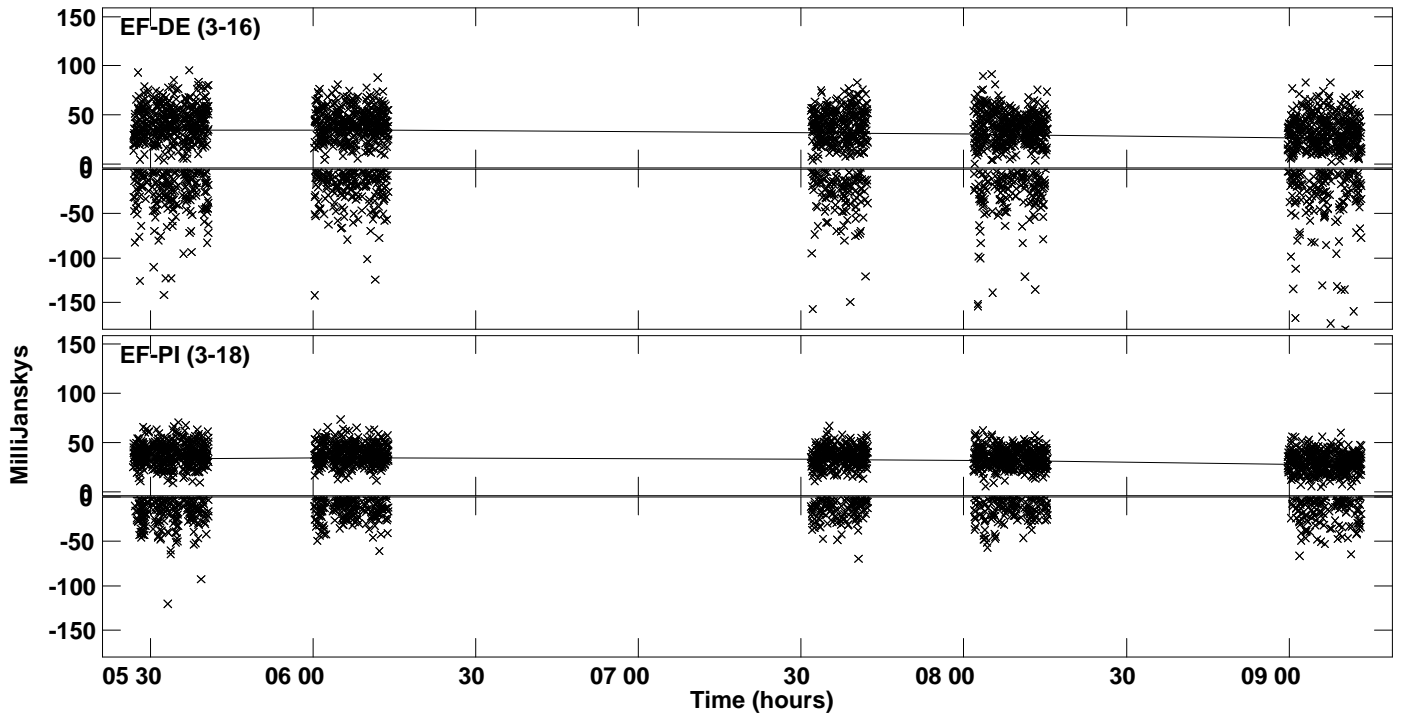

Plot file version 47 created 27-MAR-2023 17:50:07
Amplitude andPhase vs Time for J1352.MULTI.1 CL # 3
IF 7 CHAN 1 STK RR of J1352.ICL001.3

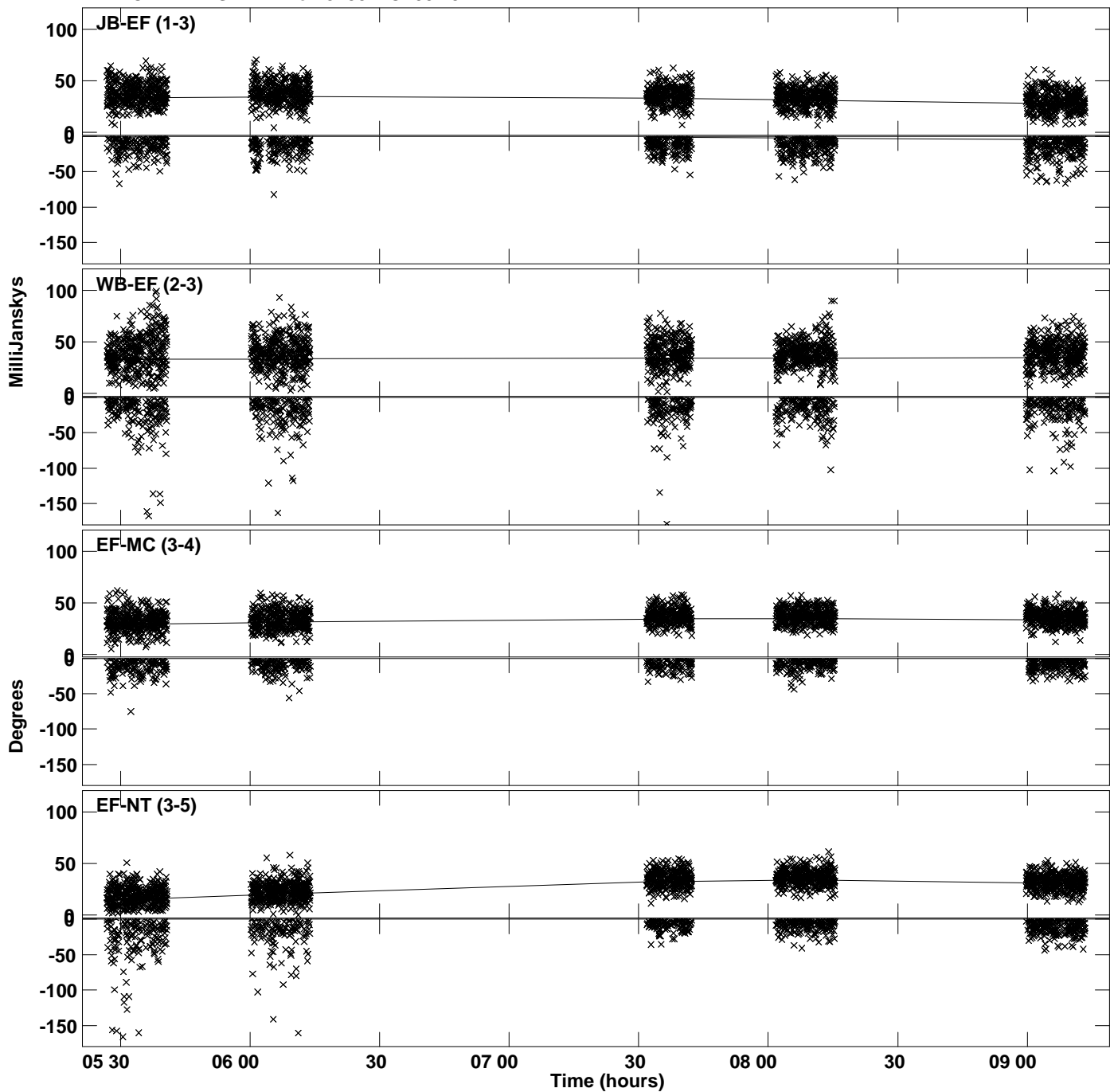

Plot file version 48 created 27-MAR-2023 17:50:07
Amplitude andPhase vs Time for J1352.MULTI.1 CL # 3
IF 7 CHAN 1 STK RR of J1352.ICL001.3

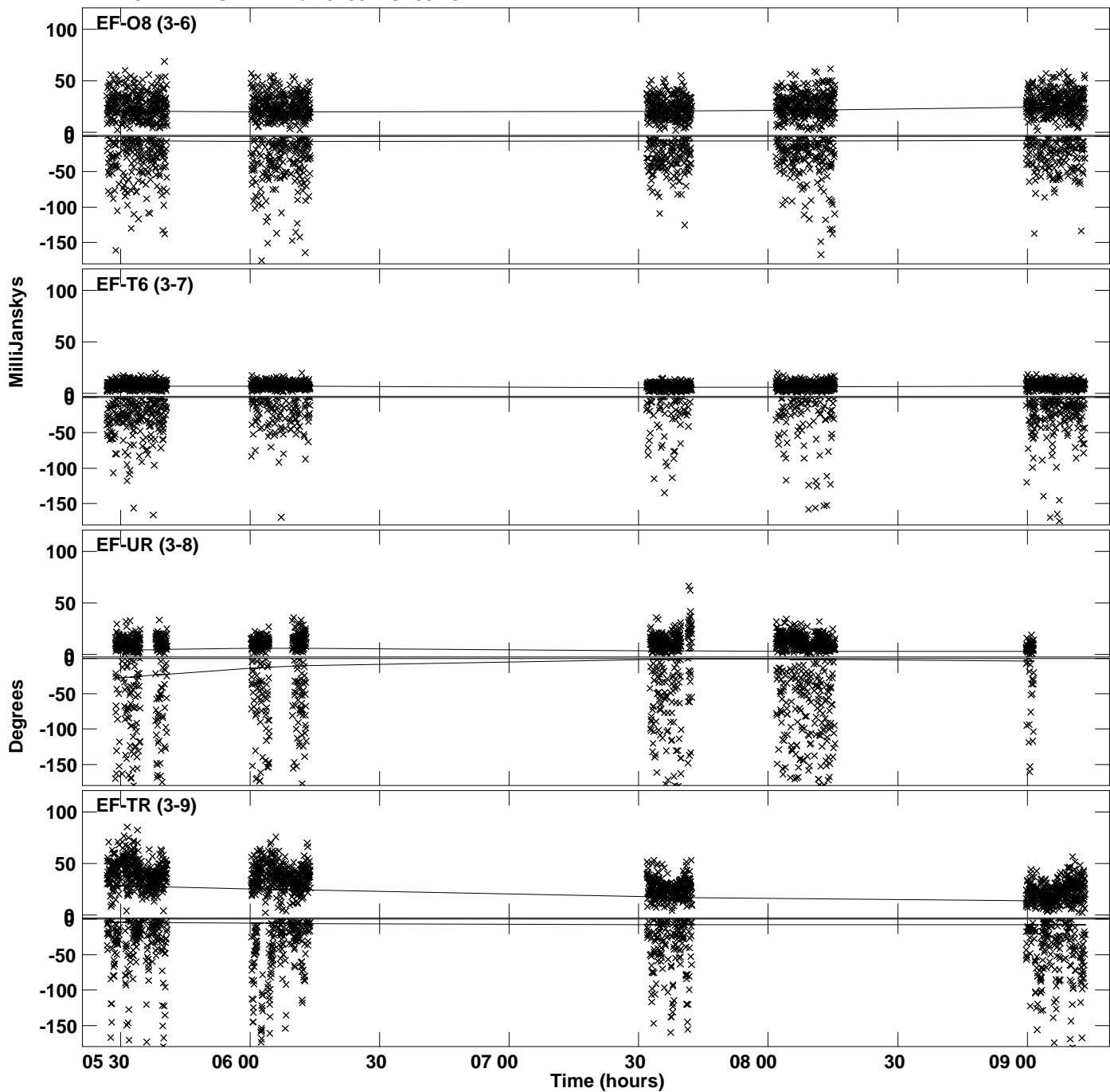

PLot file version 49 created 27-MAR-2023 17:50:07
Amplitude andPhase vs Time for J1352.MULTI.1 CL # 3
IF 7 CHAN 1 STK RR of J1352.ICL001.3

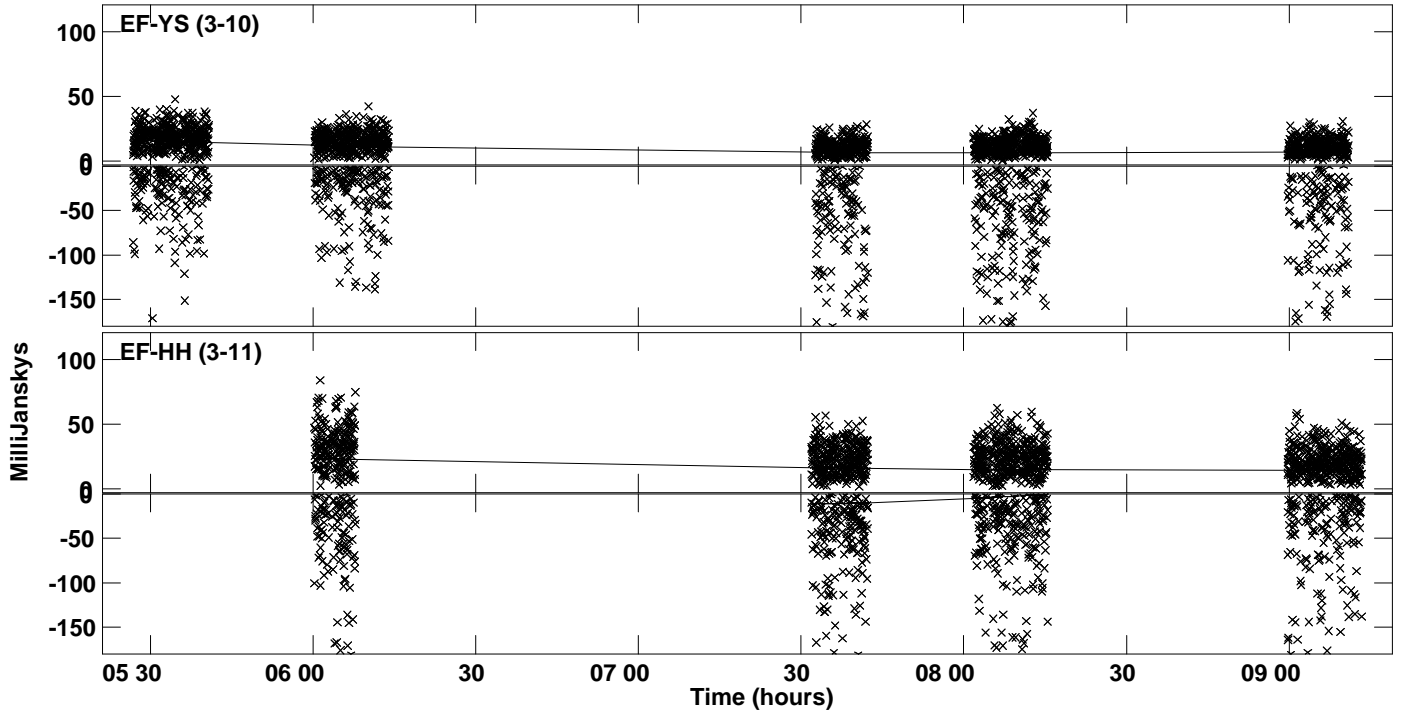

PLot file version 50 created 27-MAR-2023 17:50:07
Amplitude andPhase vs Time for J1352.MULTI.1 CL # 3
IF 8 CHAN 1 STK RR of J1352.ICL001.3

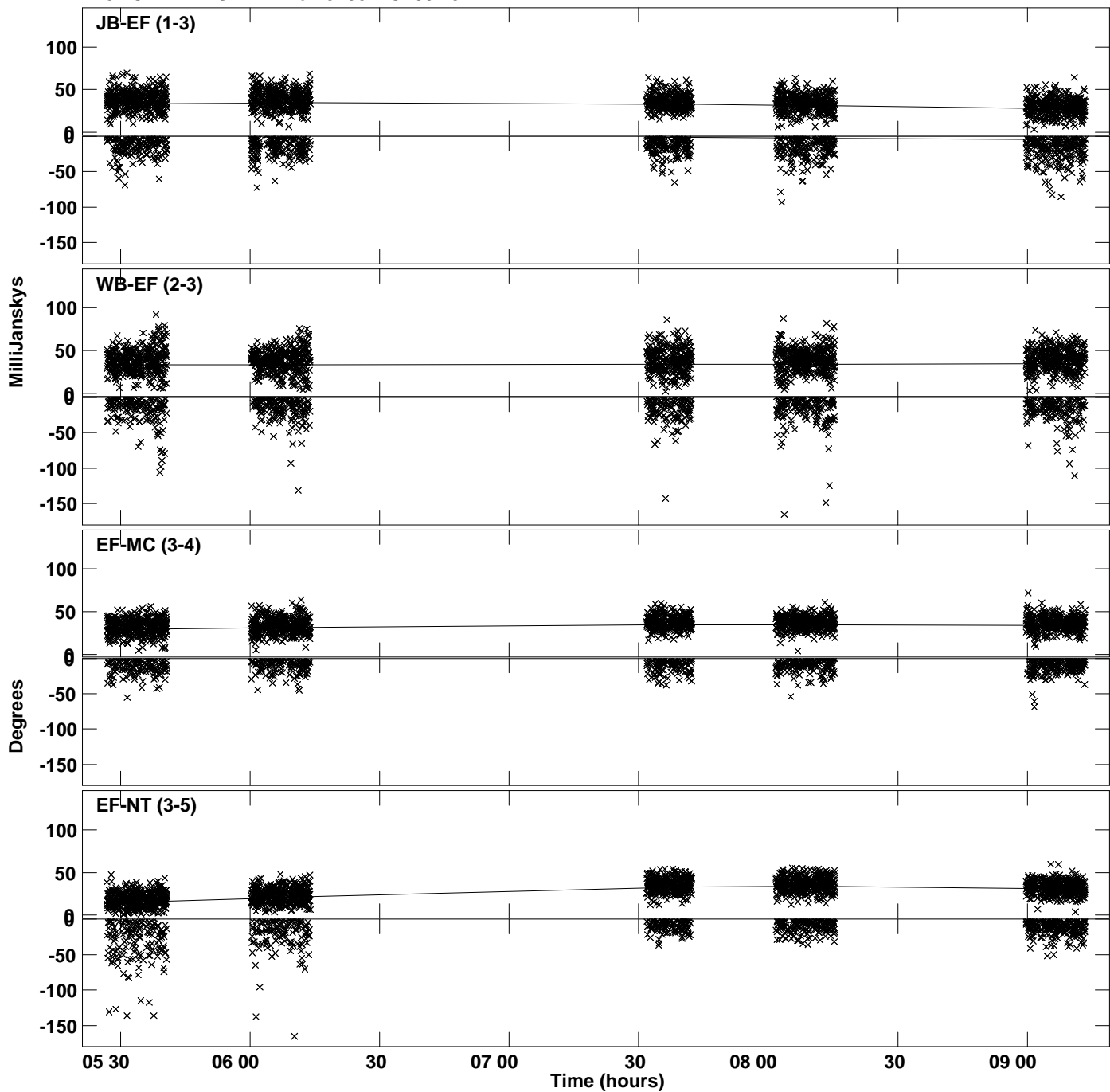

Plot file version 51 created 27-MAR-2023 17:50:07
Amplitude andPhase vs Time for J1352.MULTI.1 CL # 3
IF 8 CHAN 1 STK RR of J1352.ICL001.3

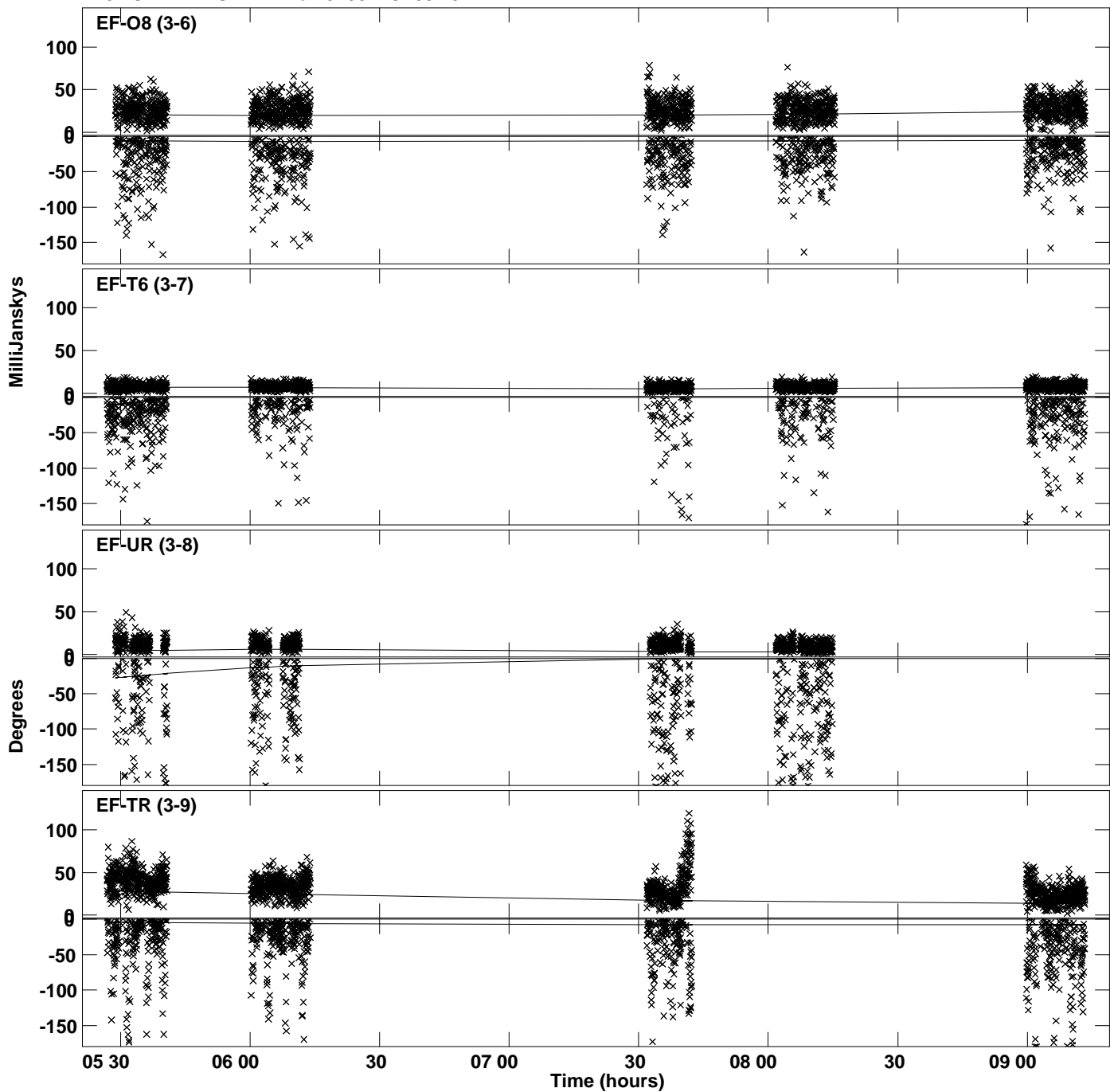

PLot file version 52 created 27-MAR-2023 17:50:07
Amplitude andPhase vs Time for J1352.MULTI.1 CL # 3
IF 8 CHAN 1 STK RR of J1352.ICL001.3

