

Plot file version 1 created 27-MAR-2023 16:58:19
Amplitude andPhase vs Time for EB092B.UVDATA.1 Vect aver.
IF 1 CHAN 1 - 64 STK LL

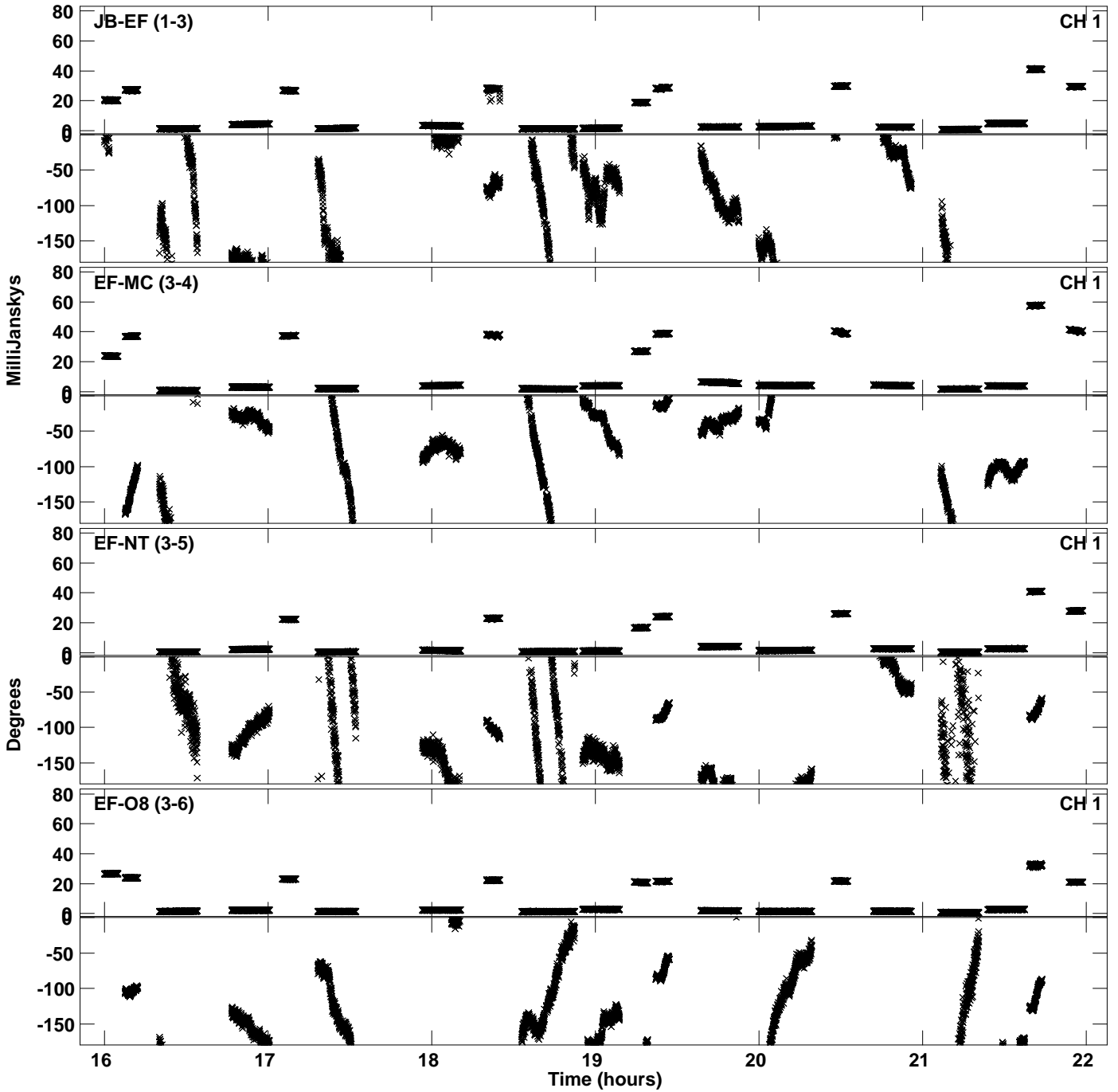

Plot file version 2 created 27-MAR-2023 16:58:19
Amplitude andPhase vs Time for EB092B.UVDATA.1 Vect aver.
IF 1 CHAN 1 - 64 STK LL

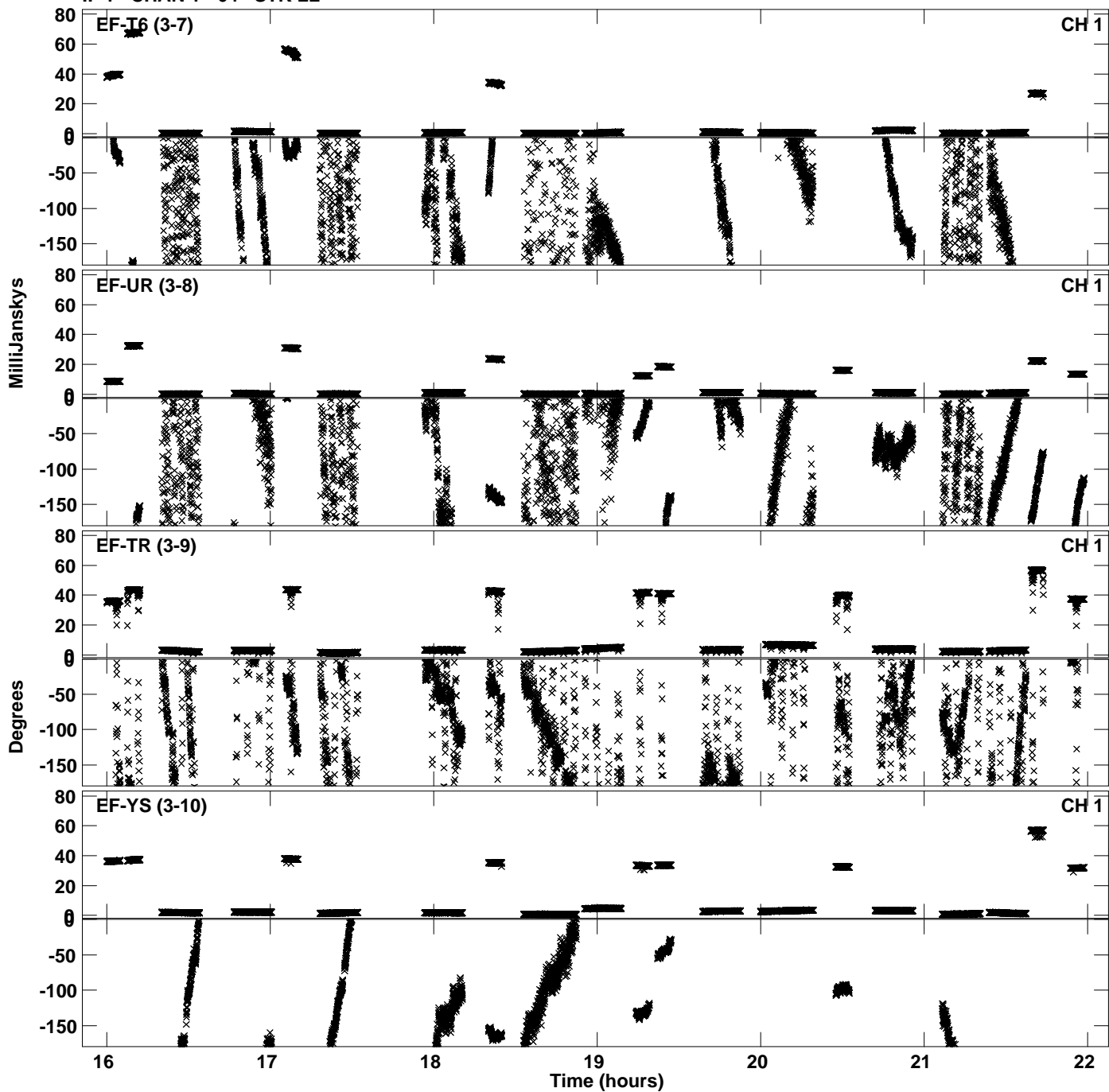

Plot file version 3 created 27-MAR-2023 16:58:19
Amplitude and Phase vs Time for EB092B.UVDATA.1 Vect aver.
IF 1 CHAN 1 - 64 STK LL

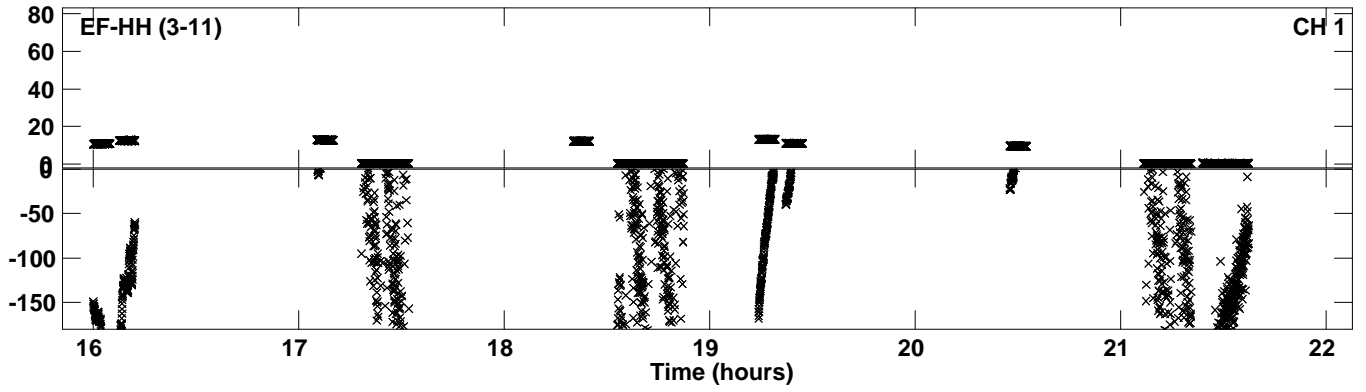

Plot file version 4 created 27-MAR-2023 16:58:27
Amplitude andPhase vs Time for EB092B.UVDATA.1 Vect aver.
IF 2 CHAN 1 - 64 STK LL

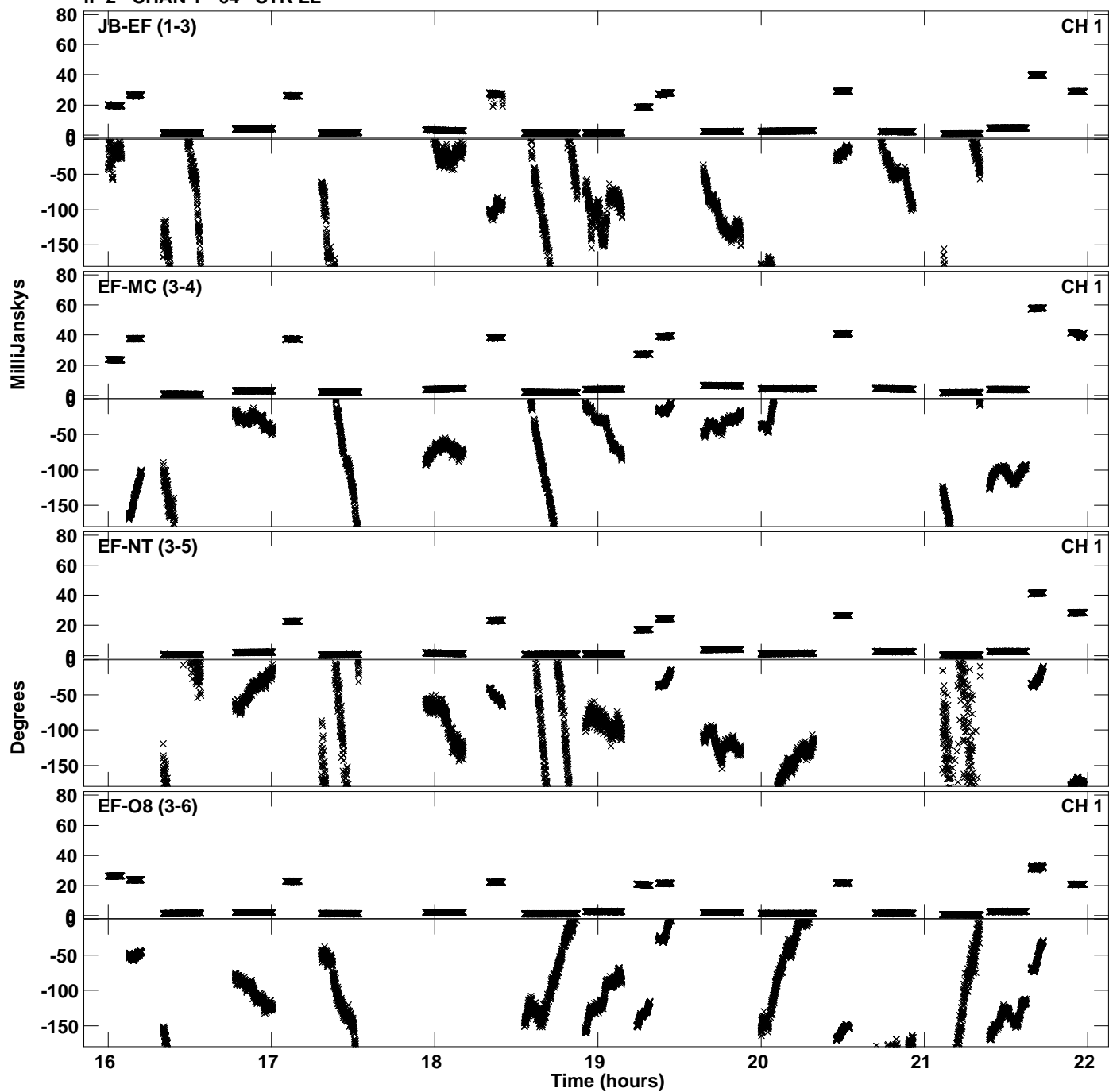

Plot file version 5 created 27-MAR-2023 16:58:27
Amplitude andPhase vs Time for EB092B.UVDATA.1 Vect aver.
IF 2 CHAN 1 - 64 STK LL

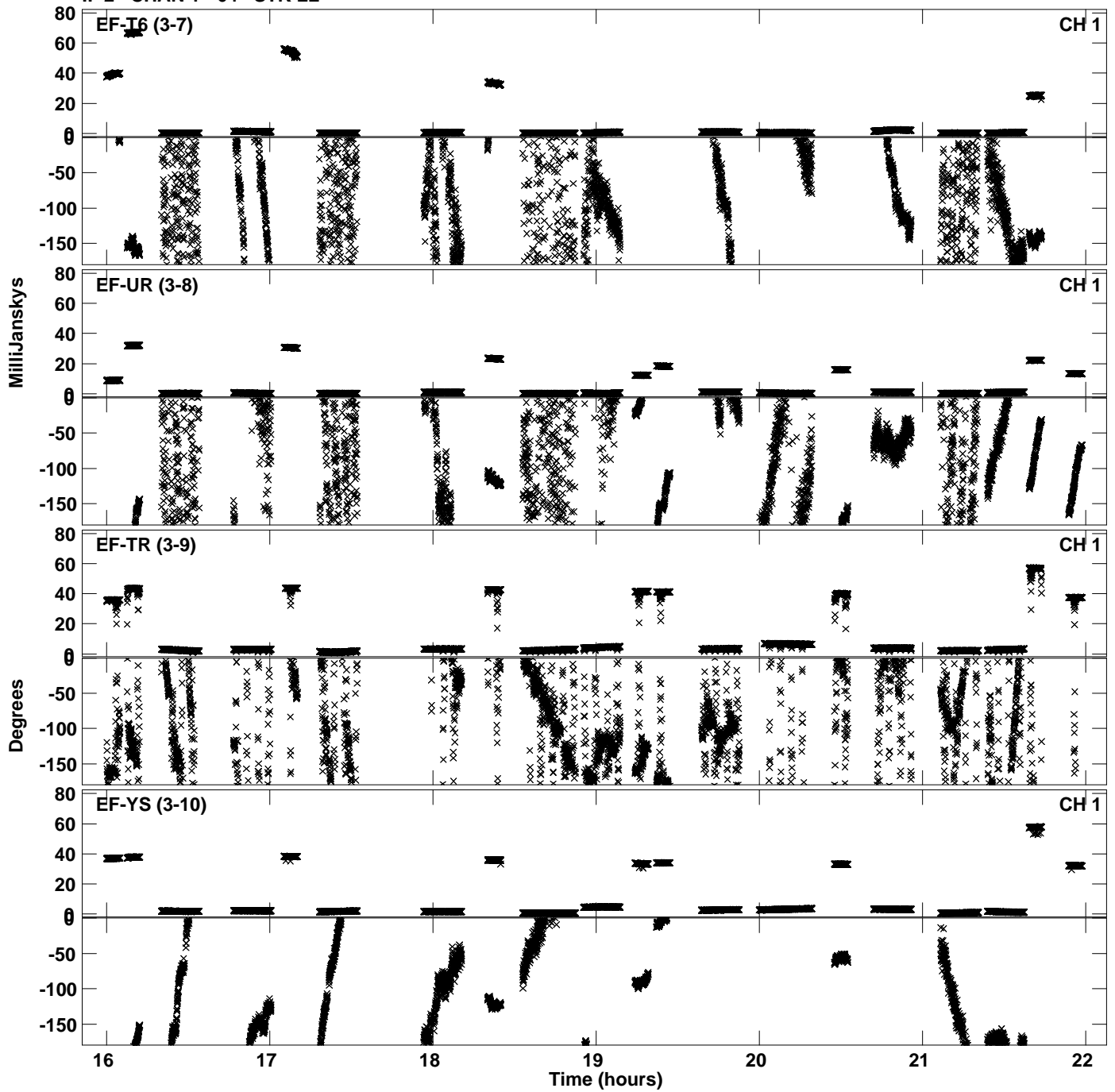

Plot file version 6 created 27-MAR-2023 16:58:27
Amplitude and Phase vs Time for EB092B.UVDATA.1 Vect aver.
IF 2 CHAN 1 - 64 STK LL

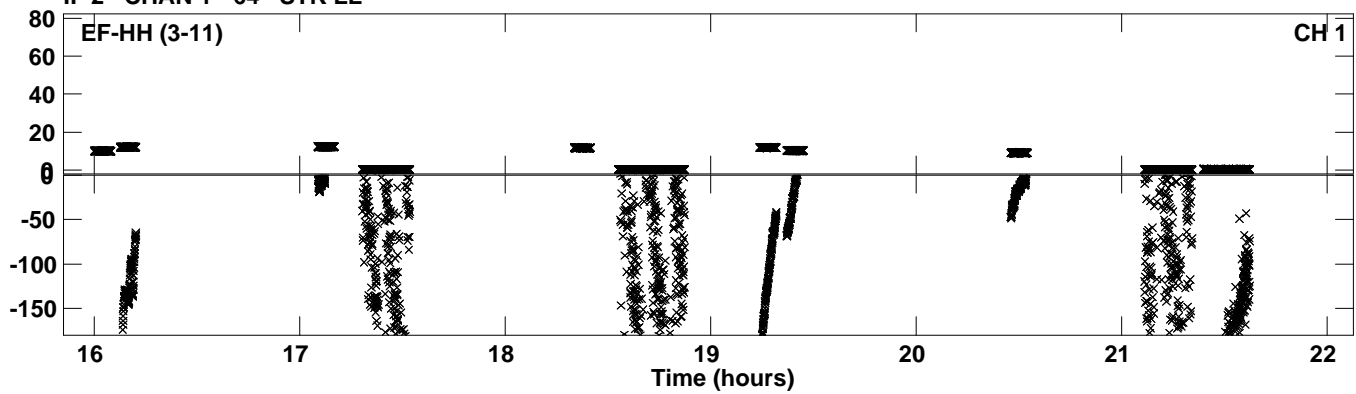

Plot file version 7 created 27-MAR-2023 16:58:34
Amplitude andPhase vs Time for EB092B.UVDATA.1 Vect aver.
IF 3 CHAN 1 - 64 STK LL

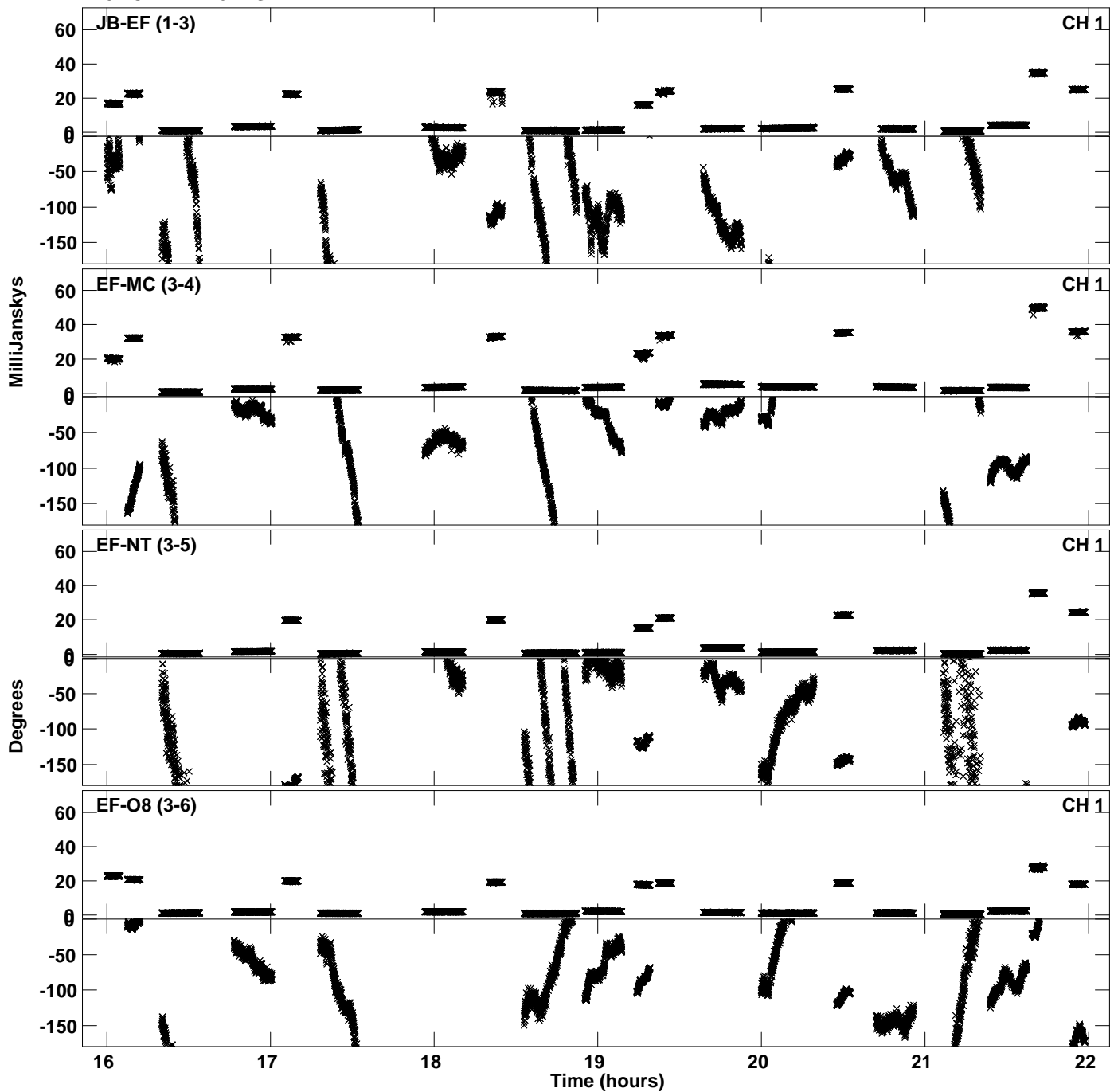

Plot file version 8 created 27-MAR-2023 16:58:34
Amplitude andPhase vs Time for EB092B.UVDATA.1 Vect aver.
IF 3 CHAN 1 - 64 STK LL

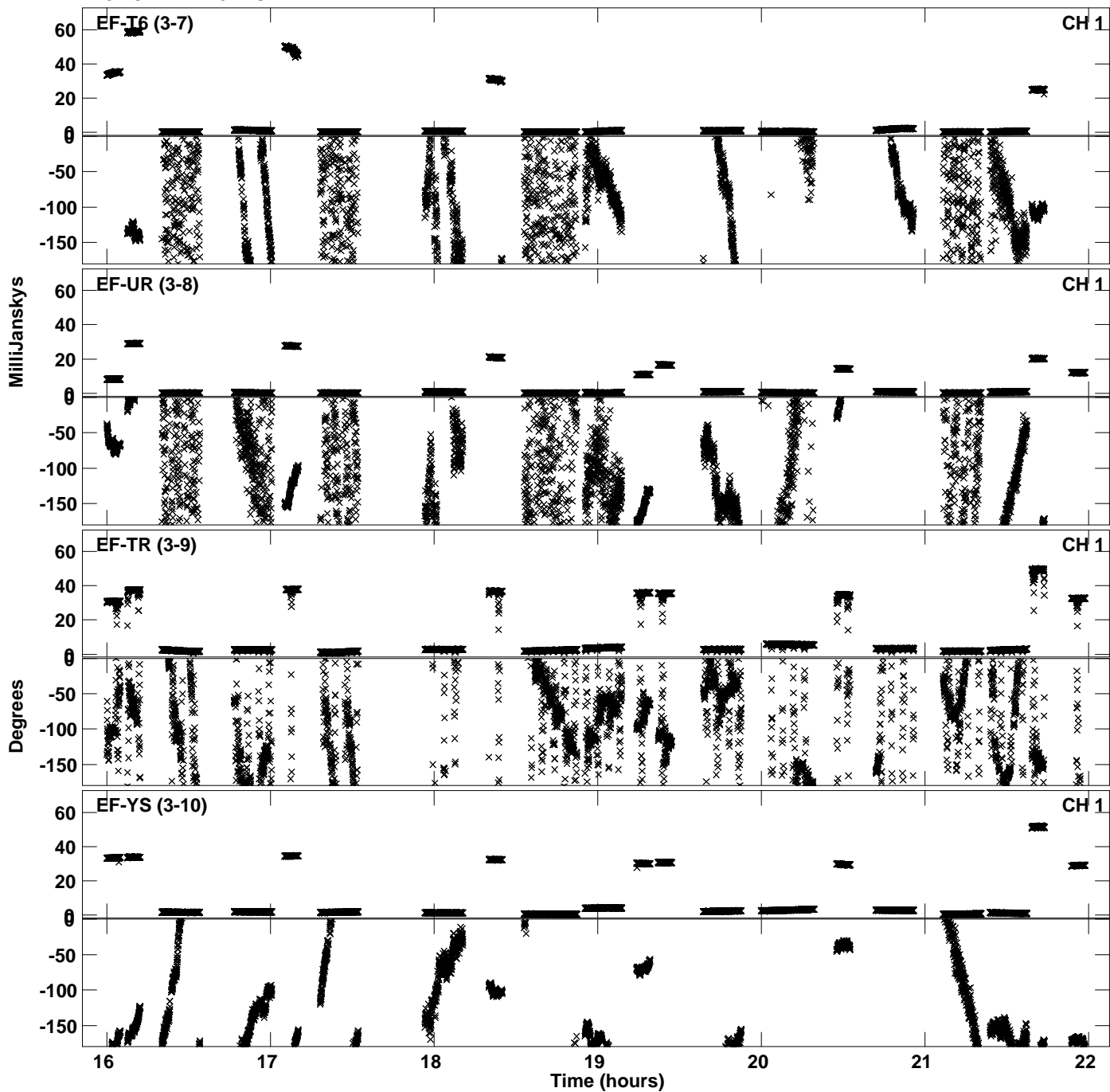

Plot file version 9 created 27-MAR-2023 16:58:34
Amplitude and Phase vs Time for EB092B.UVDATA.1 Vect aver.
IF 3 CHAN 1 - 64 STK LL

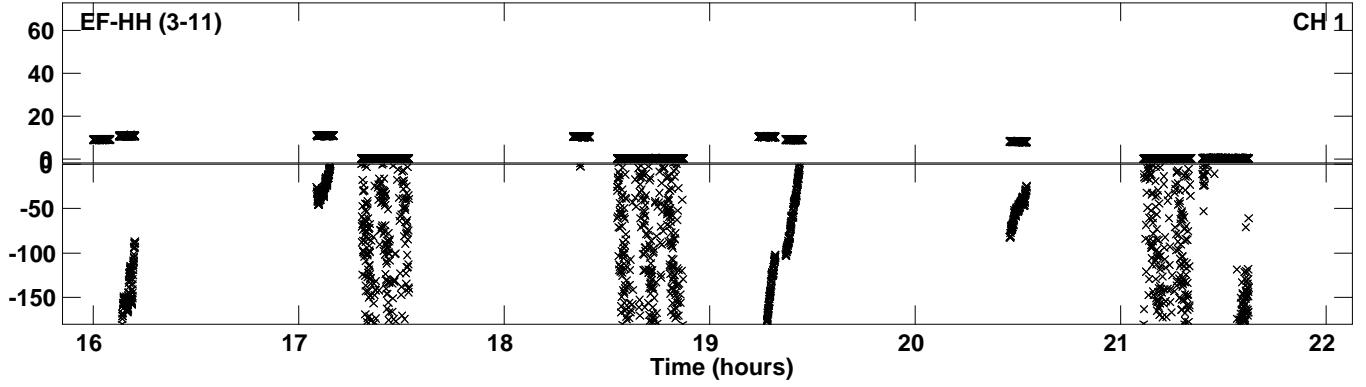

Plot file version 10 created 27-MAR-2023 16:58:42
Amplitude and Phase vs Time for EB092B.UVDATA.1 Vect aver.
IF 4 CHAN 1 - 64 STK LL

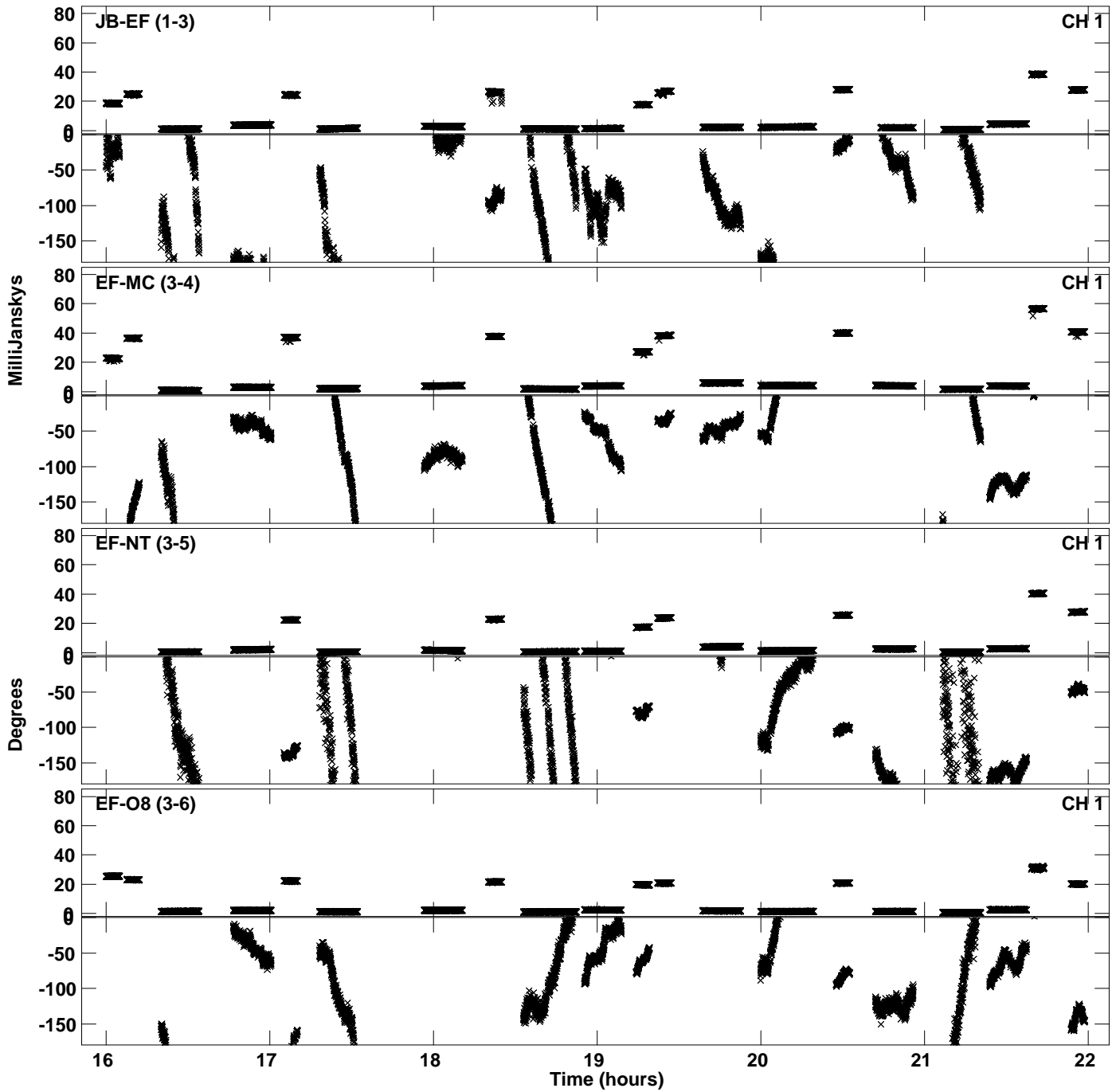

Plot file version 11 created 27-MAR-2023 16:58:42
Amplitude andPhase vs Time for EB092B.UVDATA.1 Vect aver.
IF 4 CHAN 1 - 64 STK LL

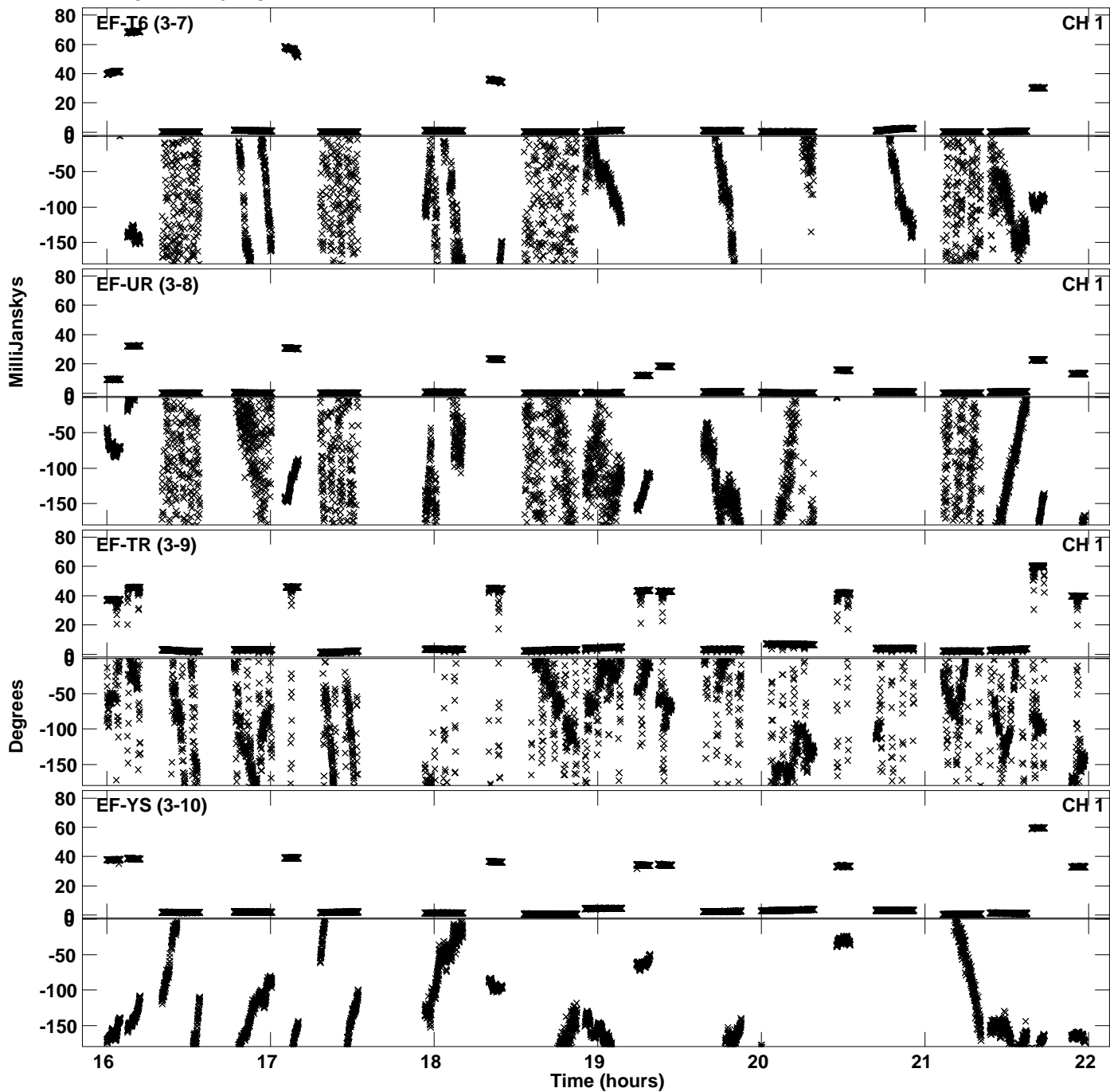

Plot file version 12 created 27-MAR-2023 16:58:42
Amplitude and Phase vs Time for EB092B.UVDATA.1 Vect aver.
IF 4 CHAN 1 - 64 STK LL

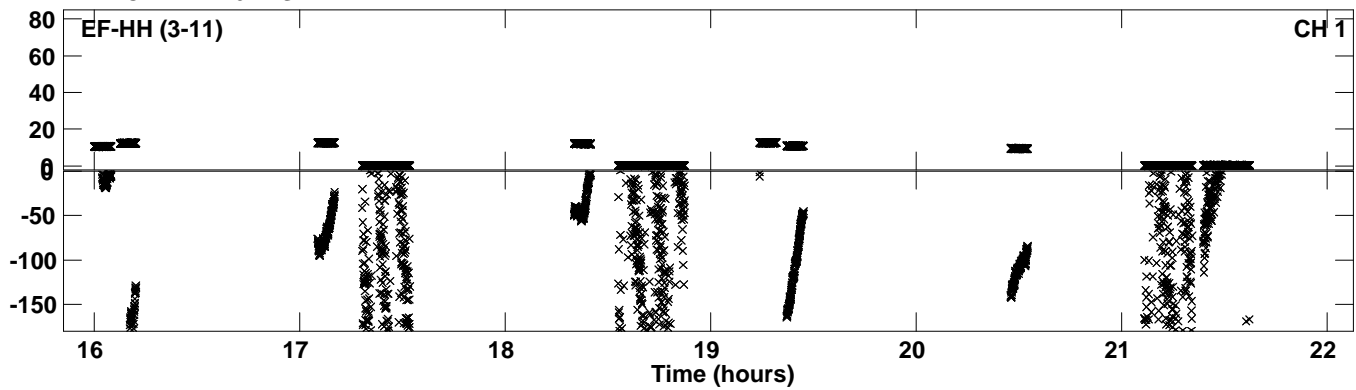

Plot file version 13 created 27-MAR-2023 16:58:51
Amplitude and Phase vs Time for EB092B.UVDATA.1 Vect aver.
IF 5 CHAN 1 - 64 STK LL

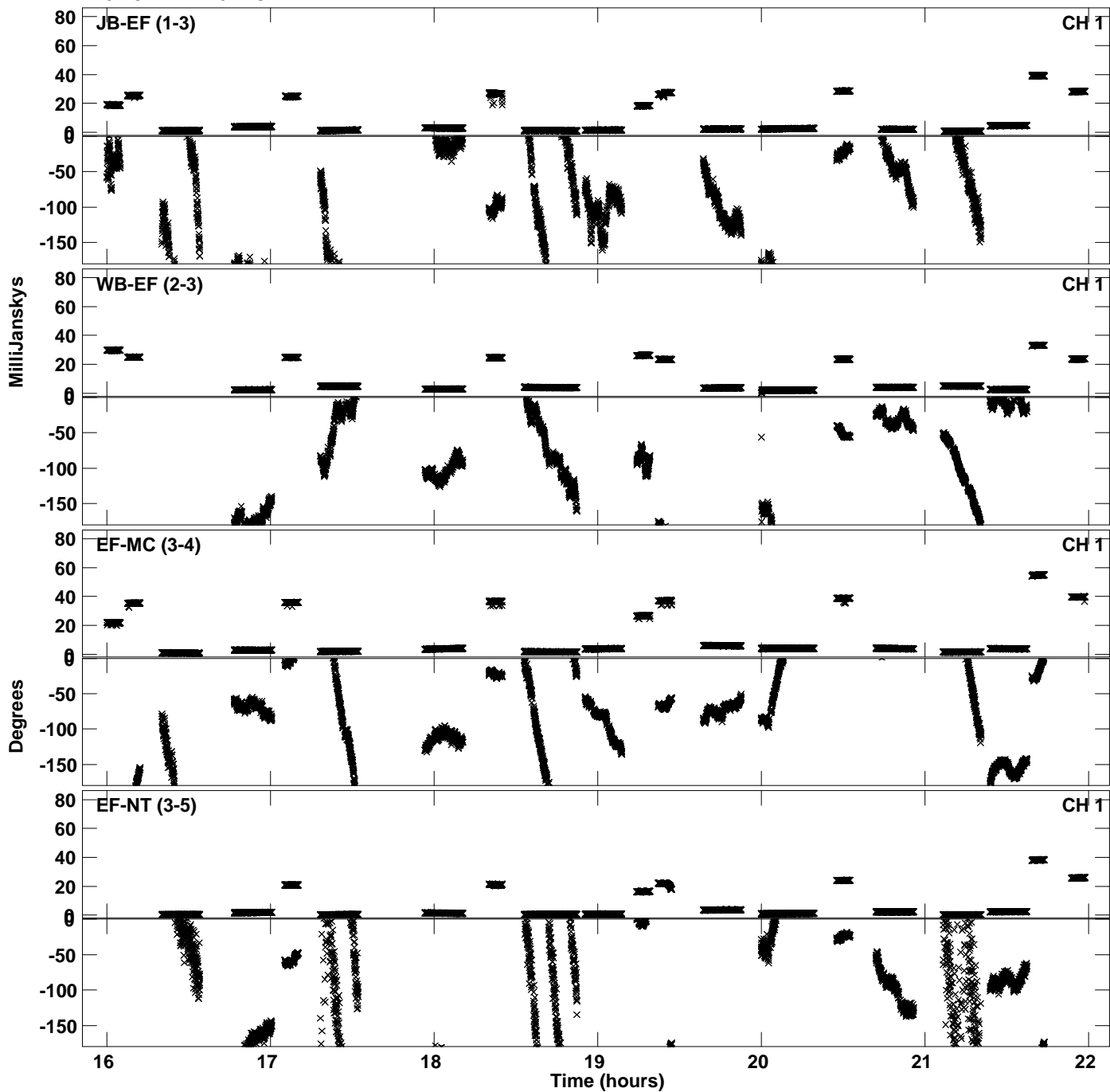

Plot file version 14 created 27-MAR-2023 16:58:51
Amplitude and Phase vs Time for EB092B.UVDATA.1 Vect aver.
IF 5 CHAN 1 - 64 STK LL

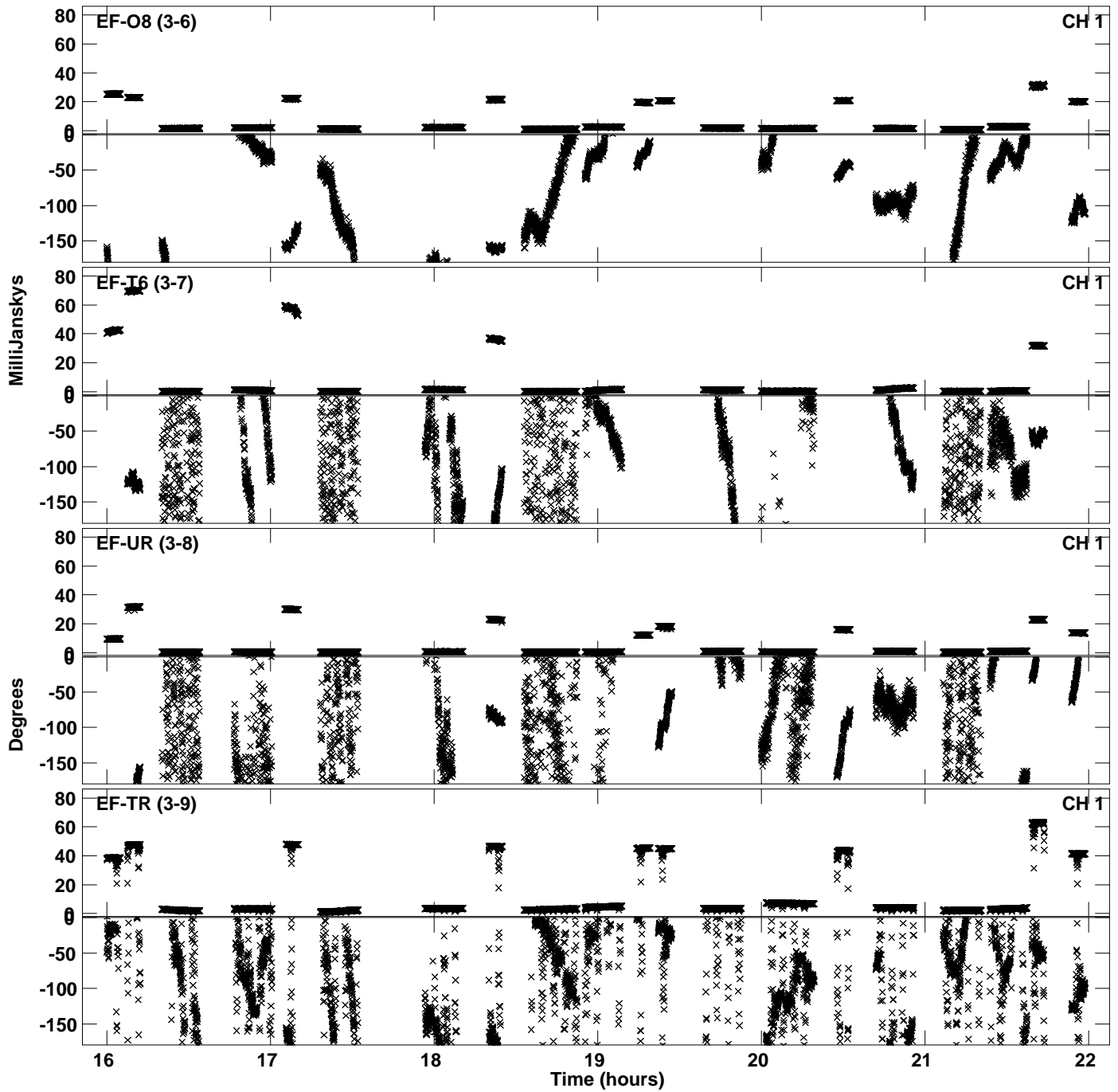

Plot file version 15 created 27-MAR-2023 16:58:51
Amplitude and Phase vs Time for EB092B.UVDATA.1 Vect aver.
IF 5 CHAN 1 - 64 STK LL

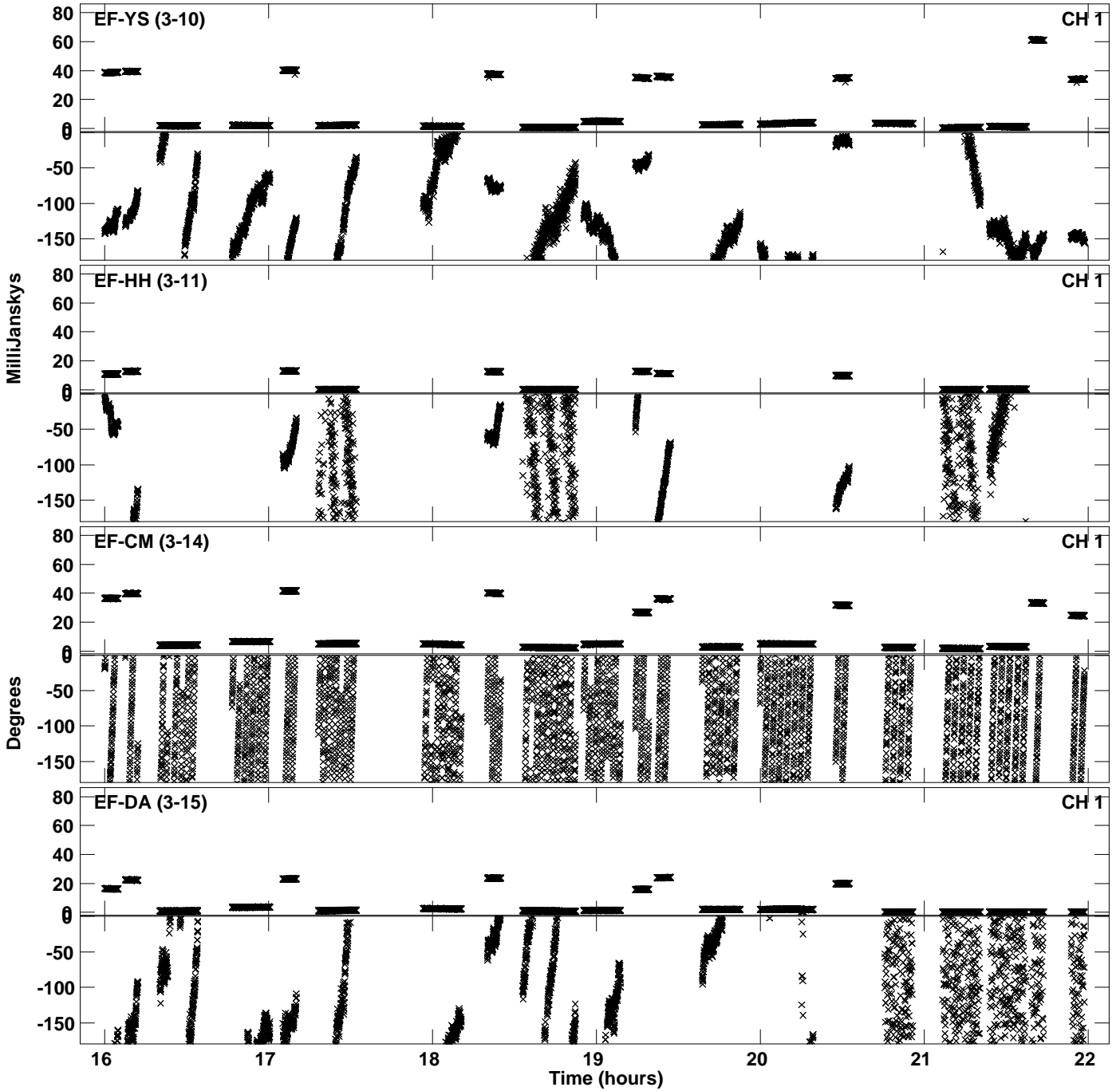

PLot file version 16 created 27-MAR-2023 16:58:51
Amplitude andPhase vs Time for EB092B.UVDATA.1 Vect aver.
IF 5 CHAN 1 - 64 STK LL

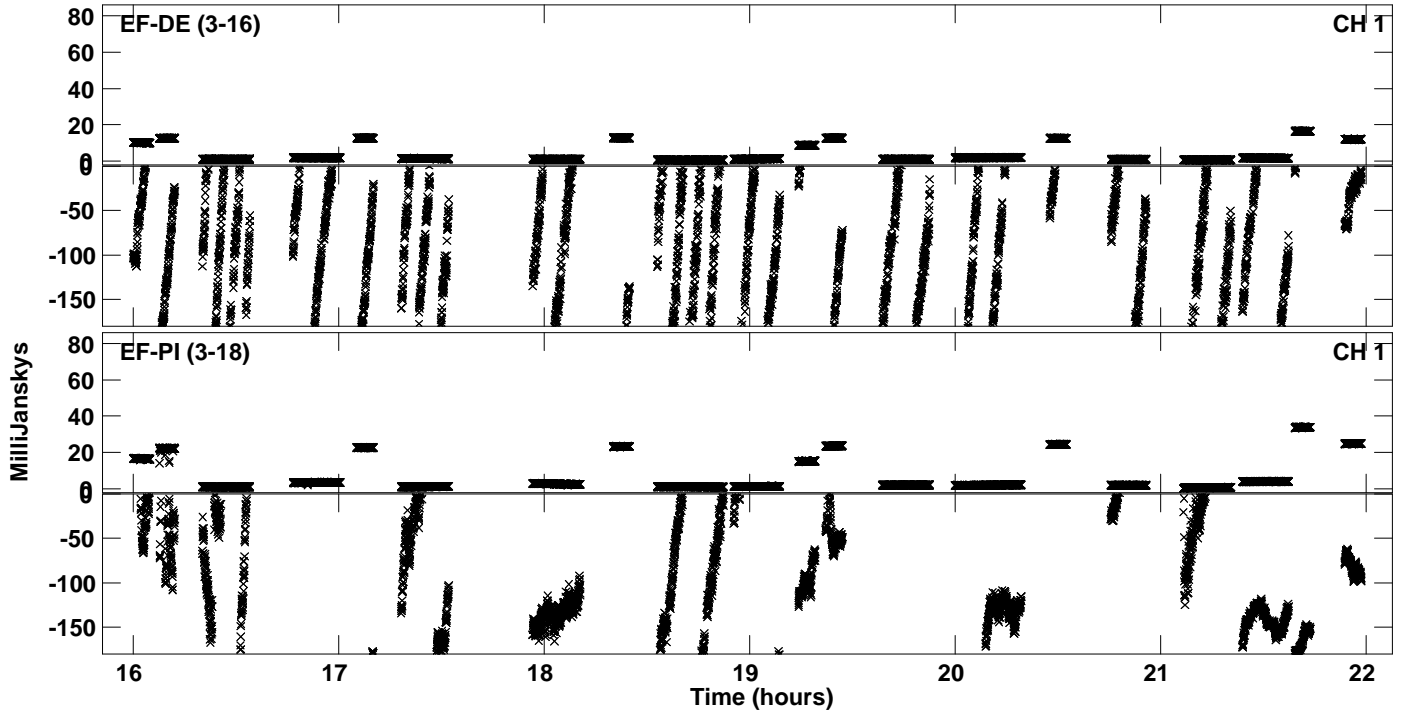

Plot file version 17 created 27-MAR-2023 16:58:59
Amplitude and Phase vs Time for EB092B.UVDATA.1 Vect aver.
IF 6 CHAN 1 - 64 STK LL

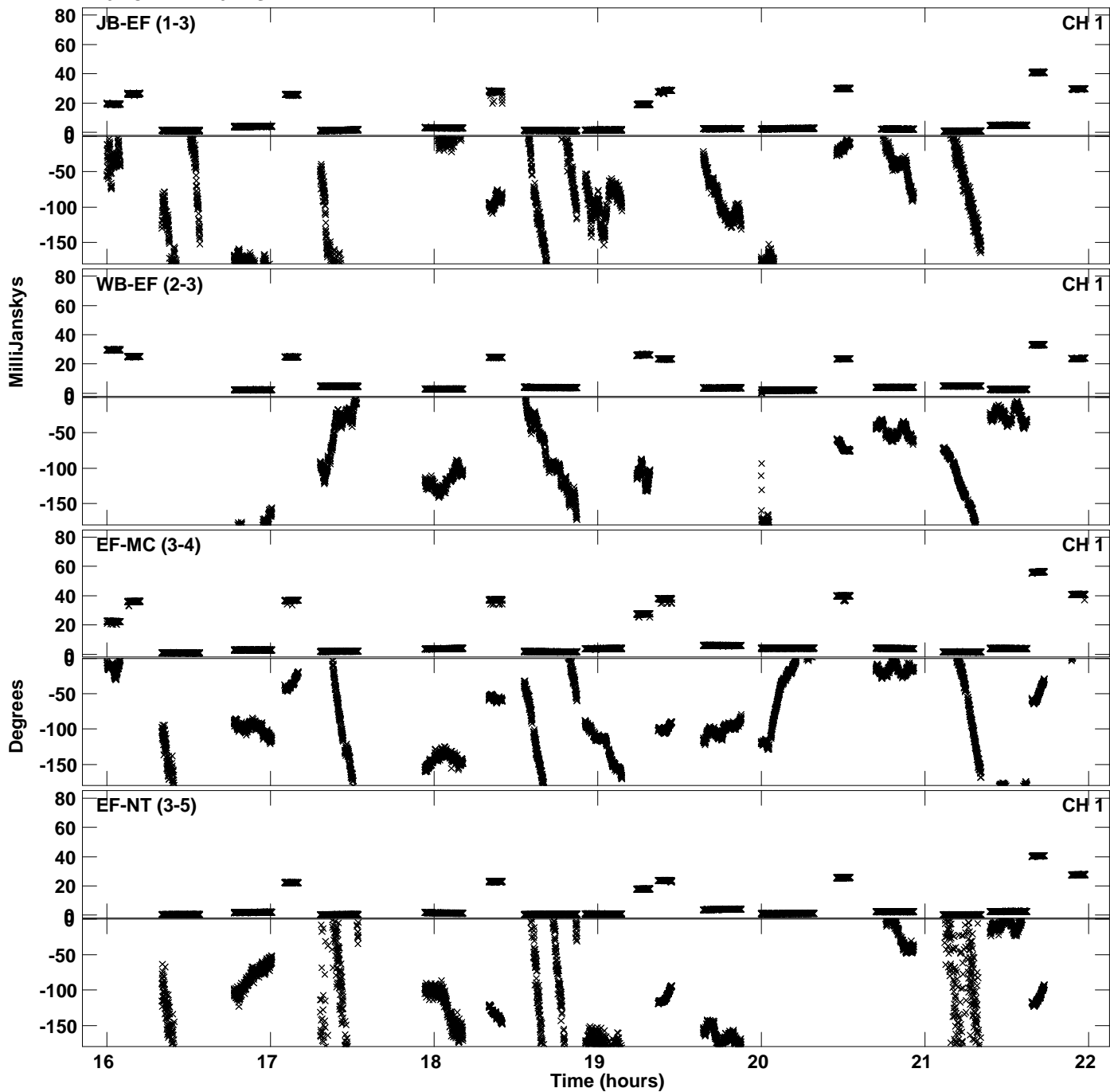

Plot file version 18 created 27-MAR-2023 16:58:59
Amplitude and Phase vs Time for EB092B.UVDATA.1 Vect aver.
IF 6 CHAN 1 - 64 STK LL

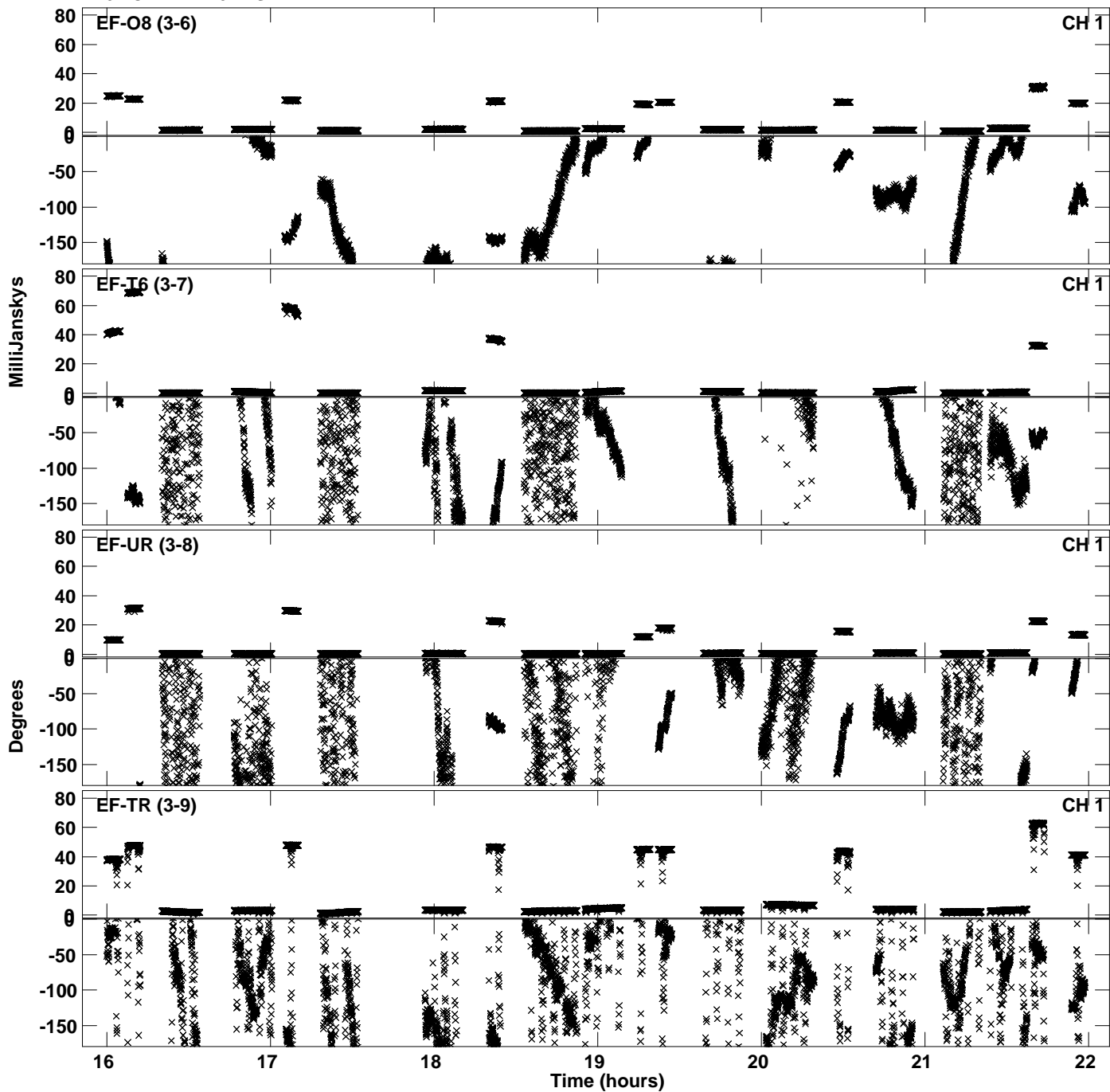

Plot file version 19 created 27-MAR-2023 16:58:59
Amplitude andPhase vs Time for EB092B.UVDATA.1 Vect aver.
IF 6 CHAN 1 - 64 STK LL

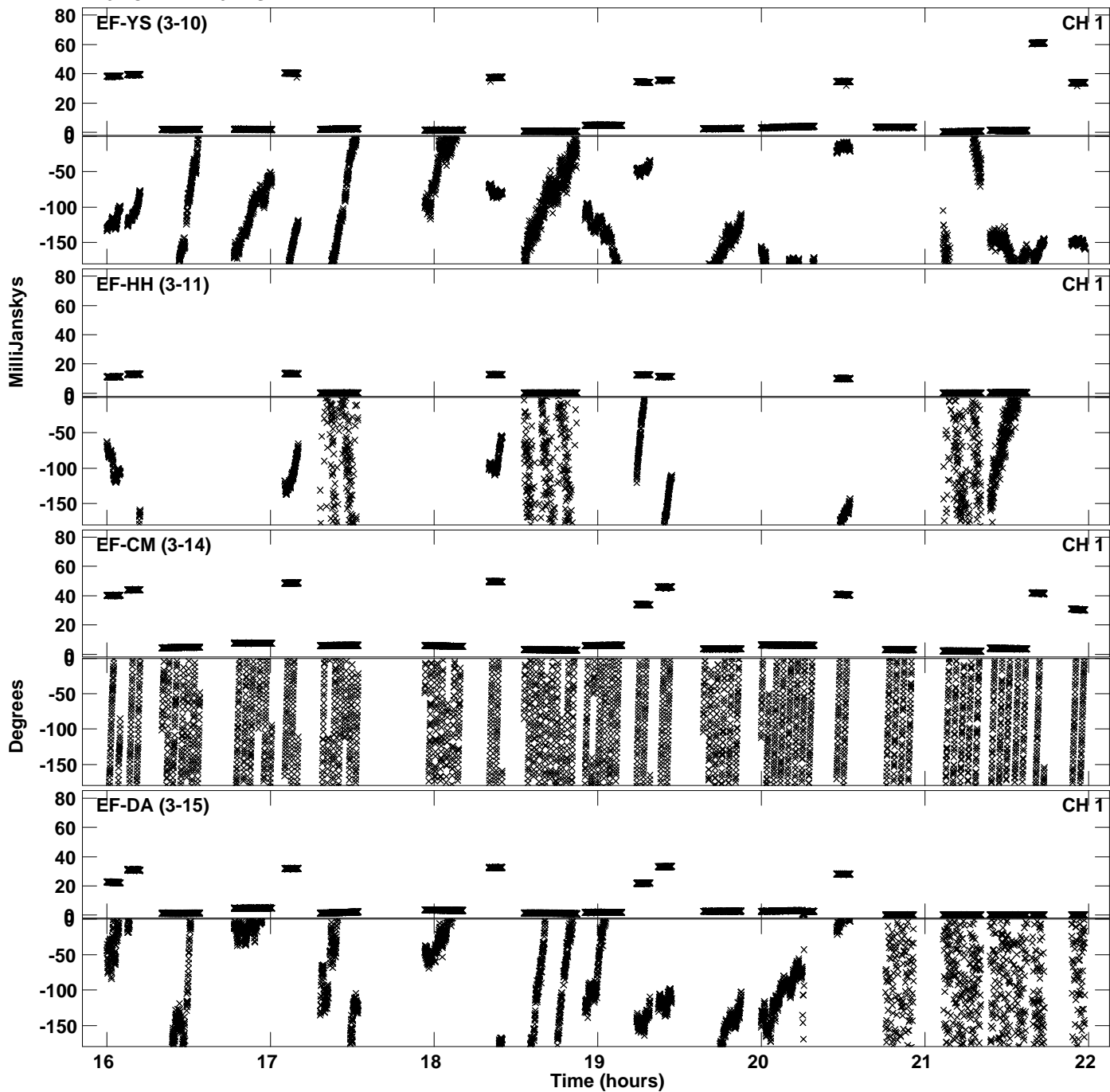

Plot file version 20 created 27-MAR-2023 16:58:59
Amplitude andPhase vs Time for EB092B.UVDATA.1 Vect aver.
IF 6 CHAN 1 - 64 STK LL

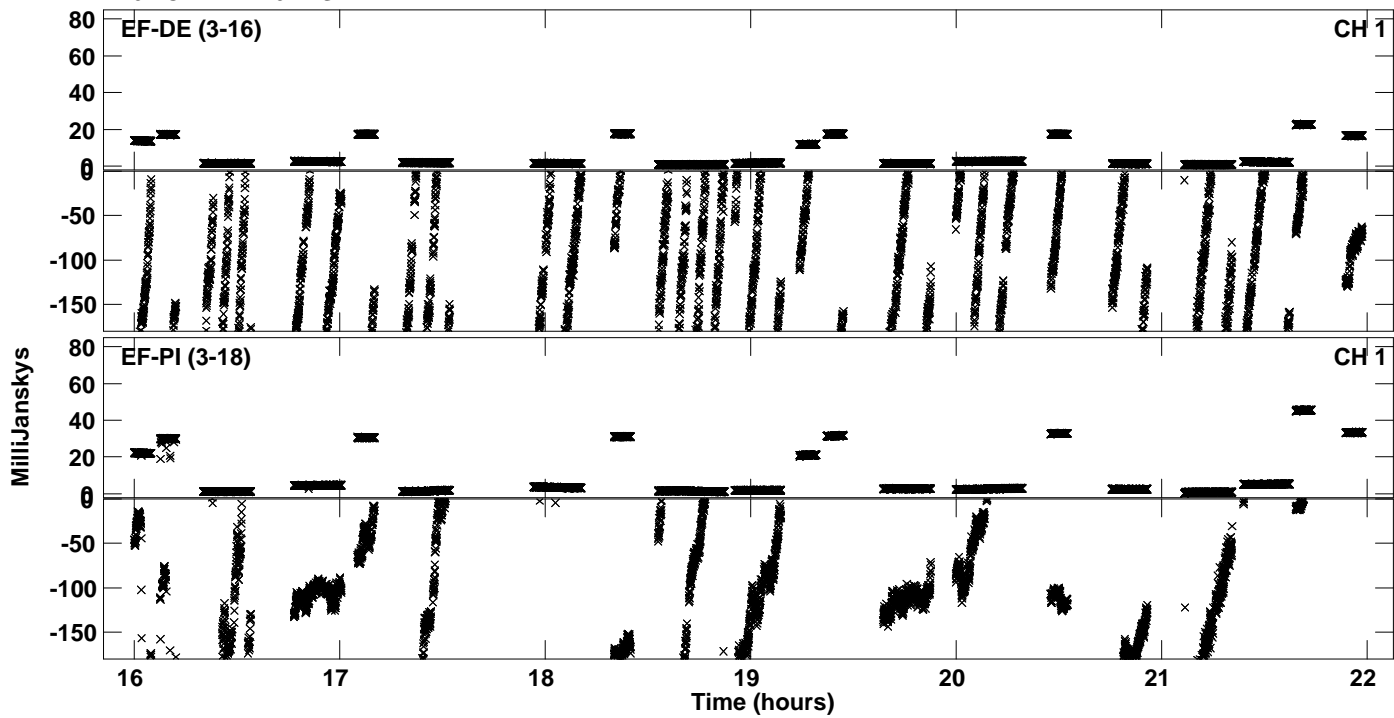

Plot file version 21 created 27-MAR-2023 16:59:08
Amplitude andPhase vs Time for EB092B.UVDATA.1 Vect aver.
IF 7 CHAN 1 - 64 STK LL

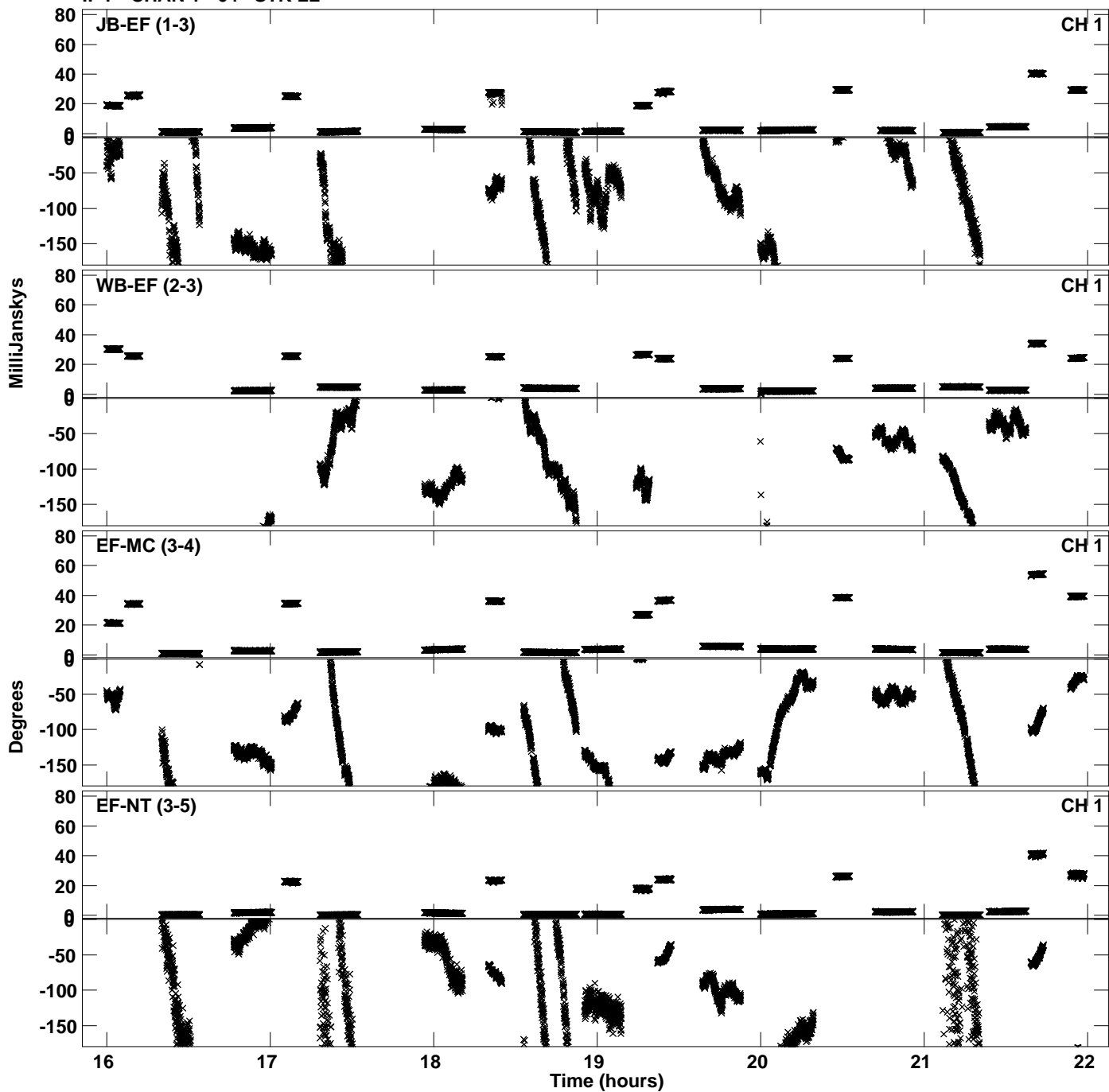

Plot file version 22 created 27-MAR-2023 16:59:08
Amplitude andPhase vs Time for EB092B.UVDATA.1 Vect aver.
IF 7 CHAN 1 - 64 STK LL

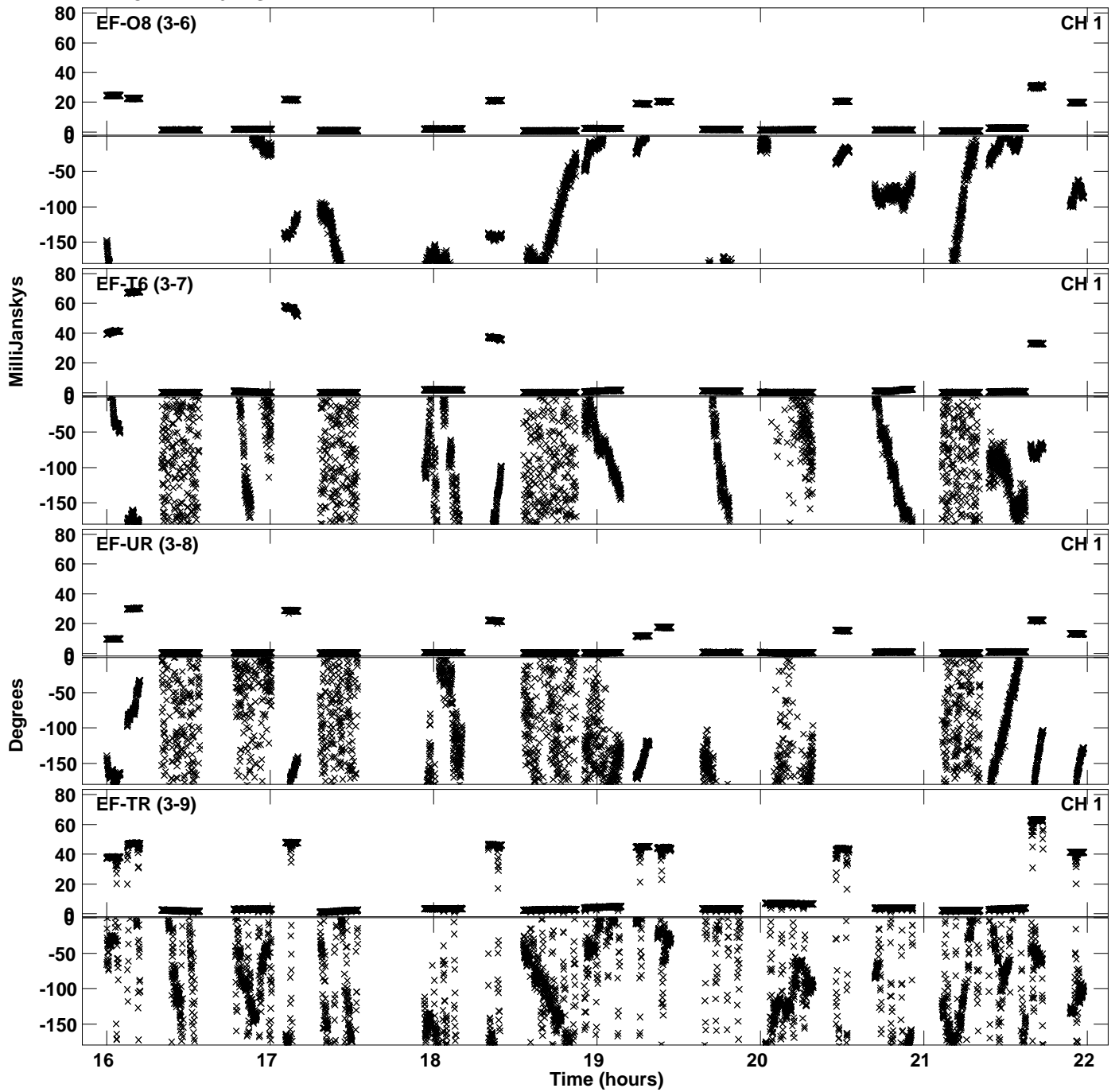

PLot file version 23 created 27-MAR-2023 16:59:08
Amplitude andPhase vs Time for EB092B.UVDATA.1 Vect aver.
IF 7 CHAN 1 - 64 STK LL

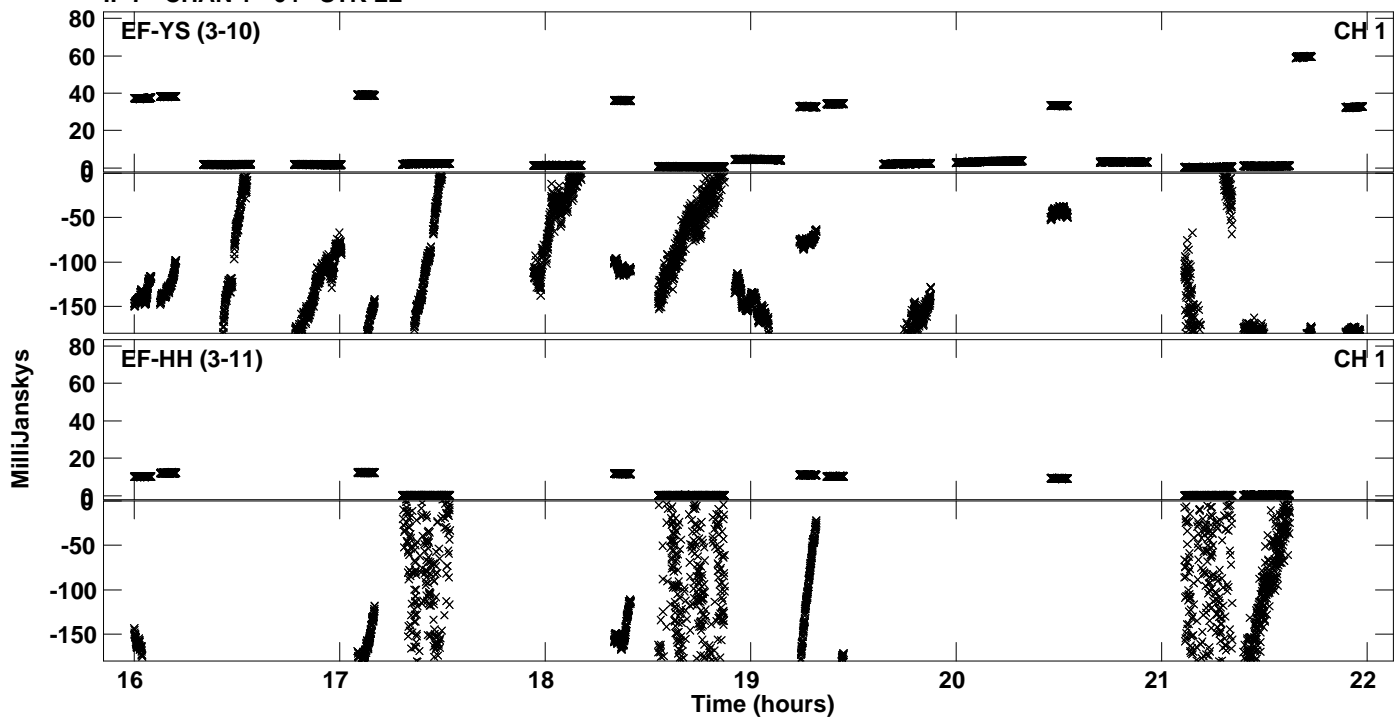

Plot file version 24 created 27-MAR-2023 16:59:16
Amplitude and Phase vs Time for EB092B.UVDATA.1 Vect aver.
IF 8 CHAN 1 - 64 STK LL

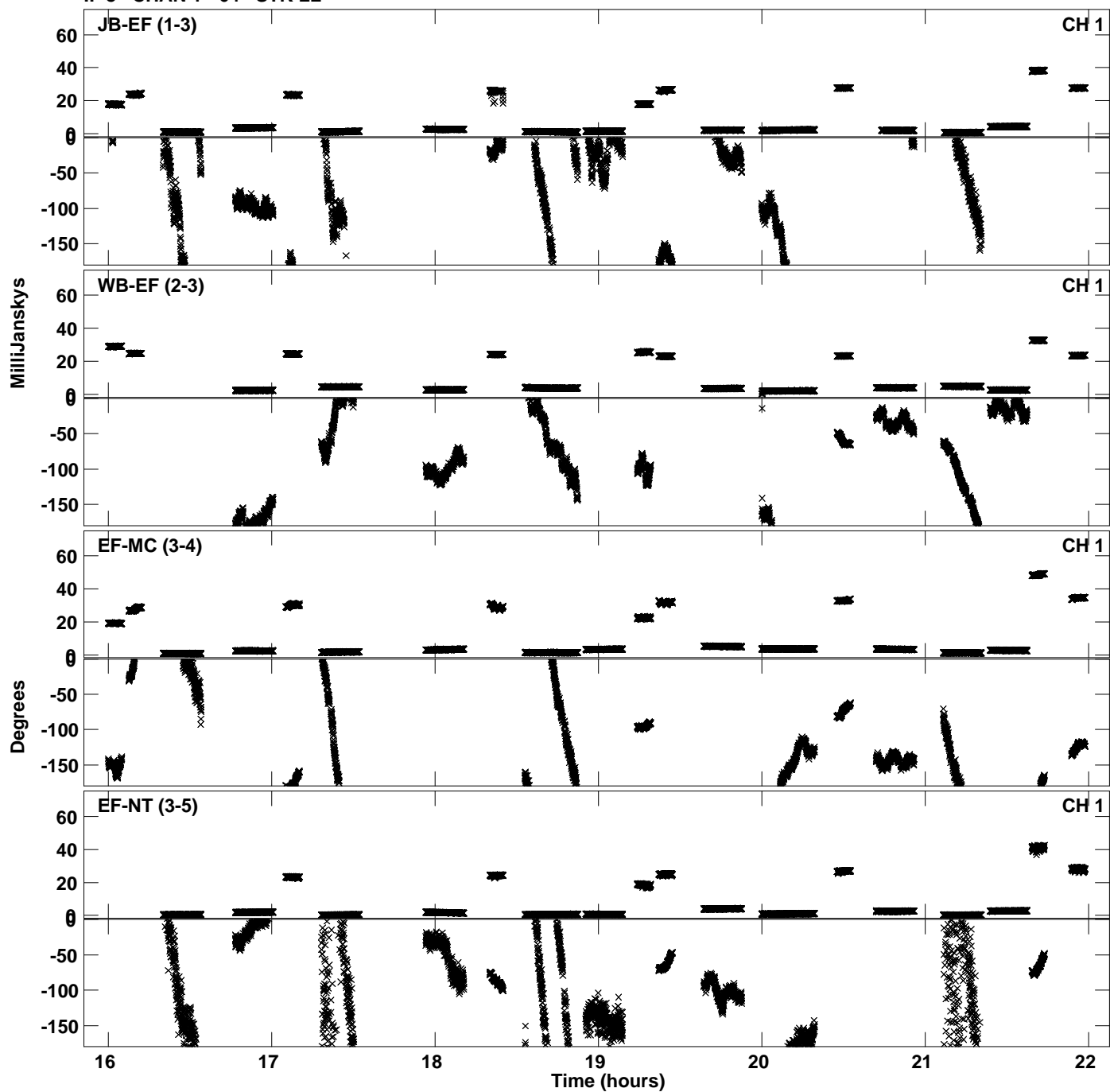

Plot file version 25 created 27-MAR-2023 16:59:16
Amplitude andPhase vs Time for EB092B.UVDATA.1 Vect aver.
IF 8 CHAN 1 - 64 STK LL

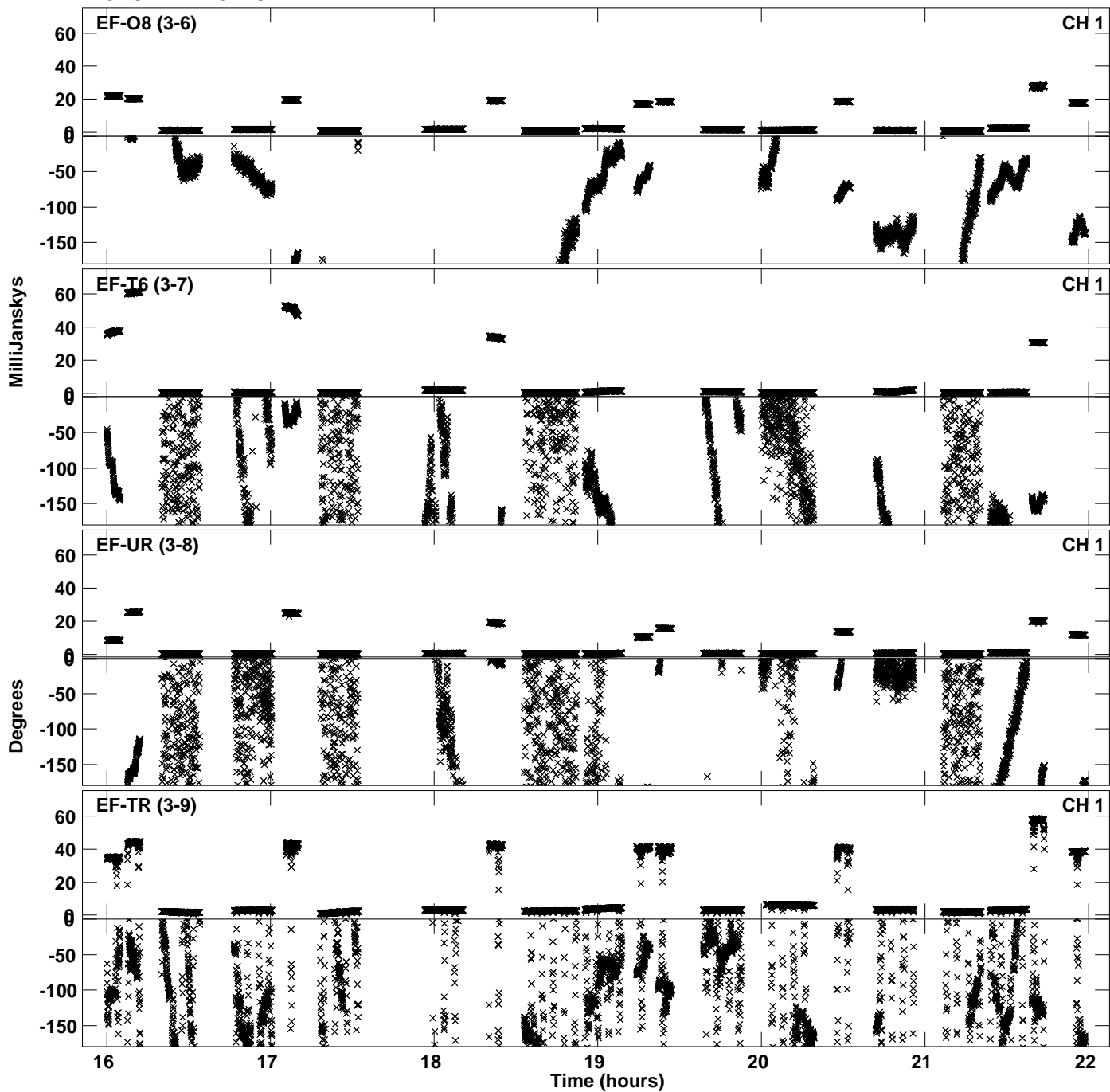

PLot file version 26 created 27-MAR-2023 16:59:16
Amplitude andPhase vs Time for EB092B.UVDATA.1 Vect aver.
IF 8 CHAN 1 - 64 STK LL

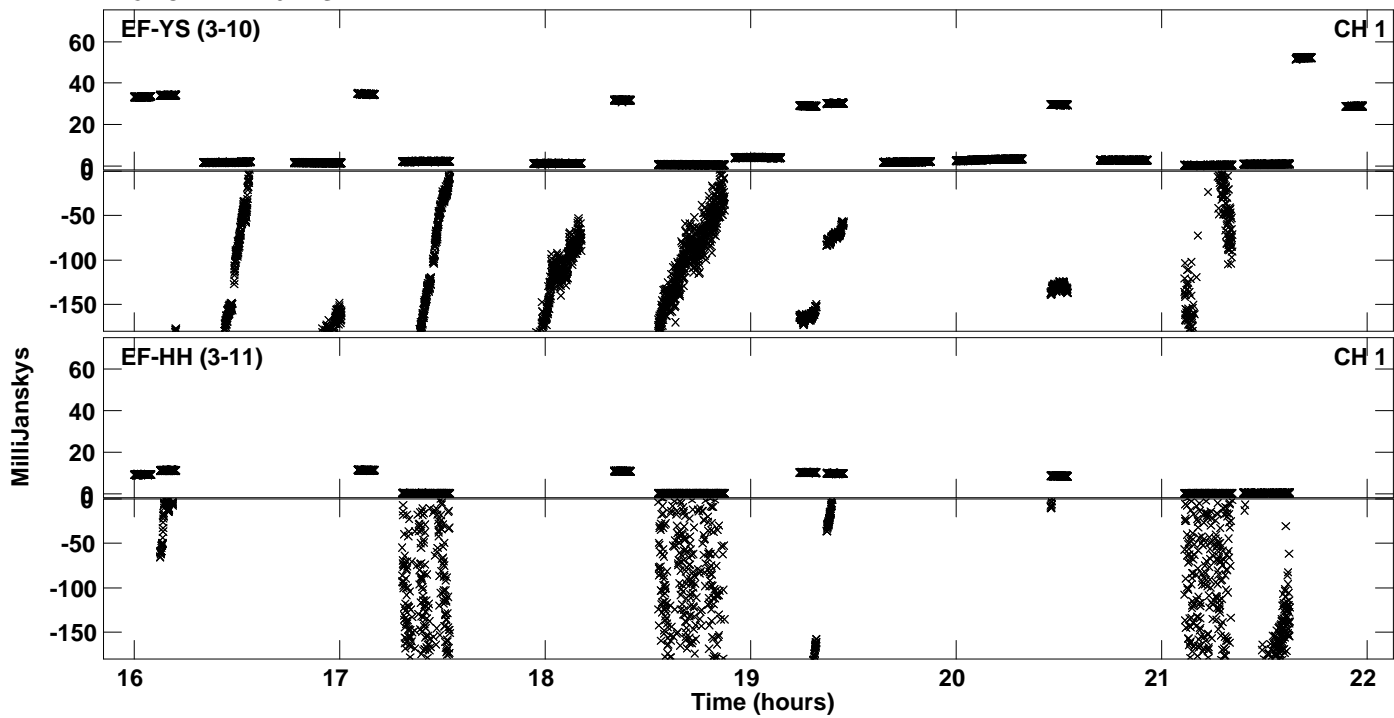

Plot file version 27 created 27-MAR-2023 16:59:23
Amplitude and Phase vs Time for EB092B.UVDATA.1 Vect aver.
IF 1 CHAN 1 - 64 STK RR

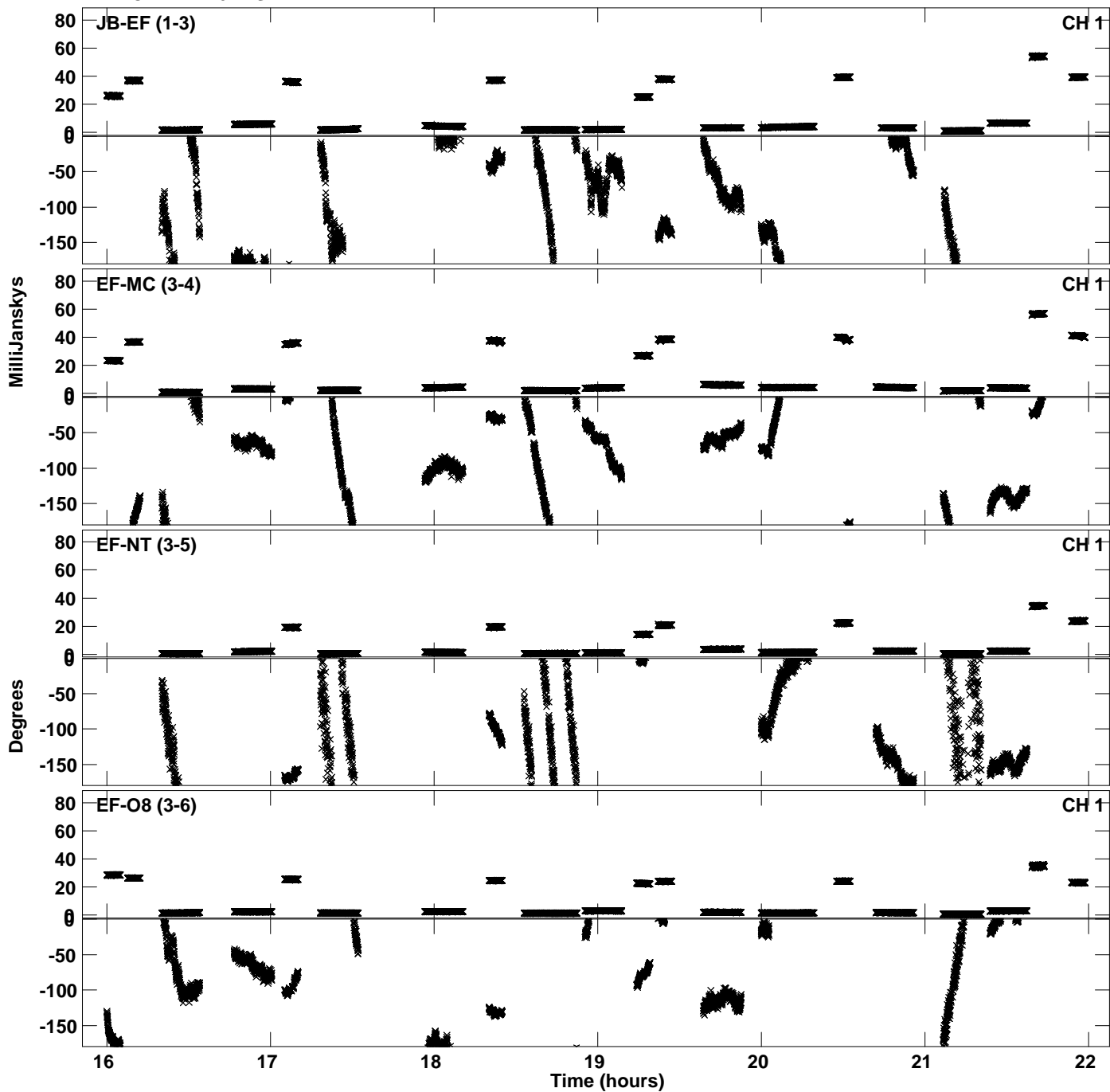

Plot file version 28 created 27-MAR-2023 16:59:23
Amplitude andPhase vs Time for EB092B.UVDATA.1 Vect aver.
IF 1 CHAN 1 - 64 STK RR

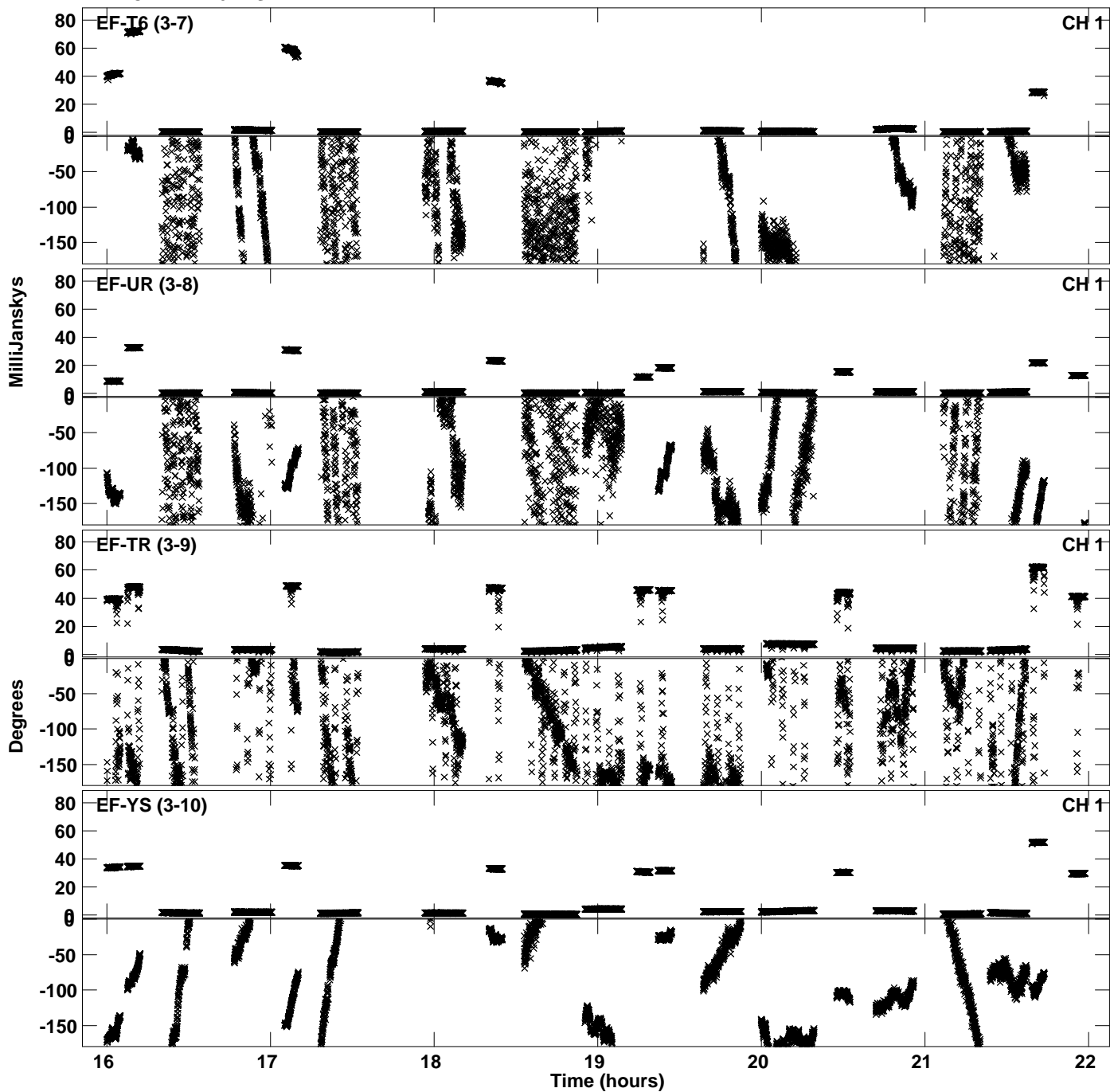

Plot file version 29 created 27-MAR-2023 16:59:23
Amplitude and Phase vs Time for EB092B.UVDATA.1 Vect aver.
IF 1 CHAN 1 - 64 STK RR

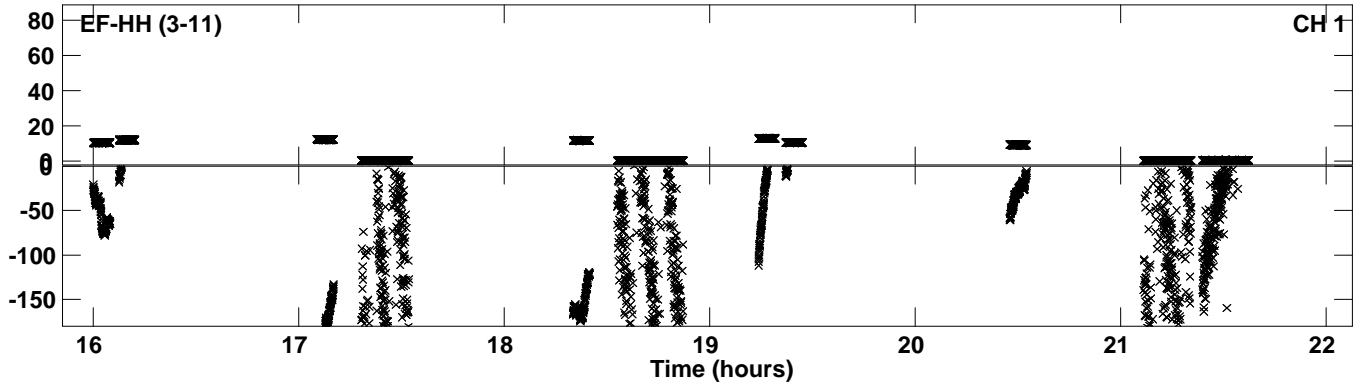

Plot file version 30 created 27-MAR-2023 16:59:32
Amplitude andPhase vs Time for EB092B.UVDATA.1 Vect aver.
IF 2 CHAN 1 - 64 STK RR

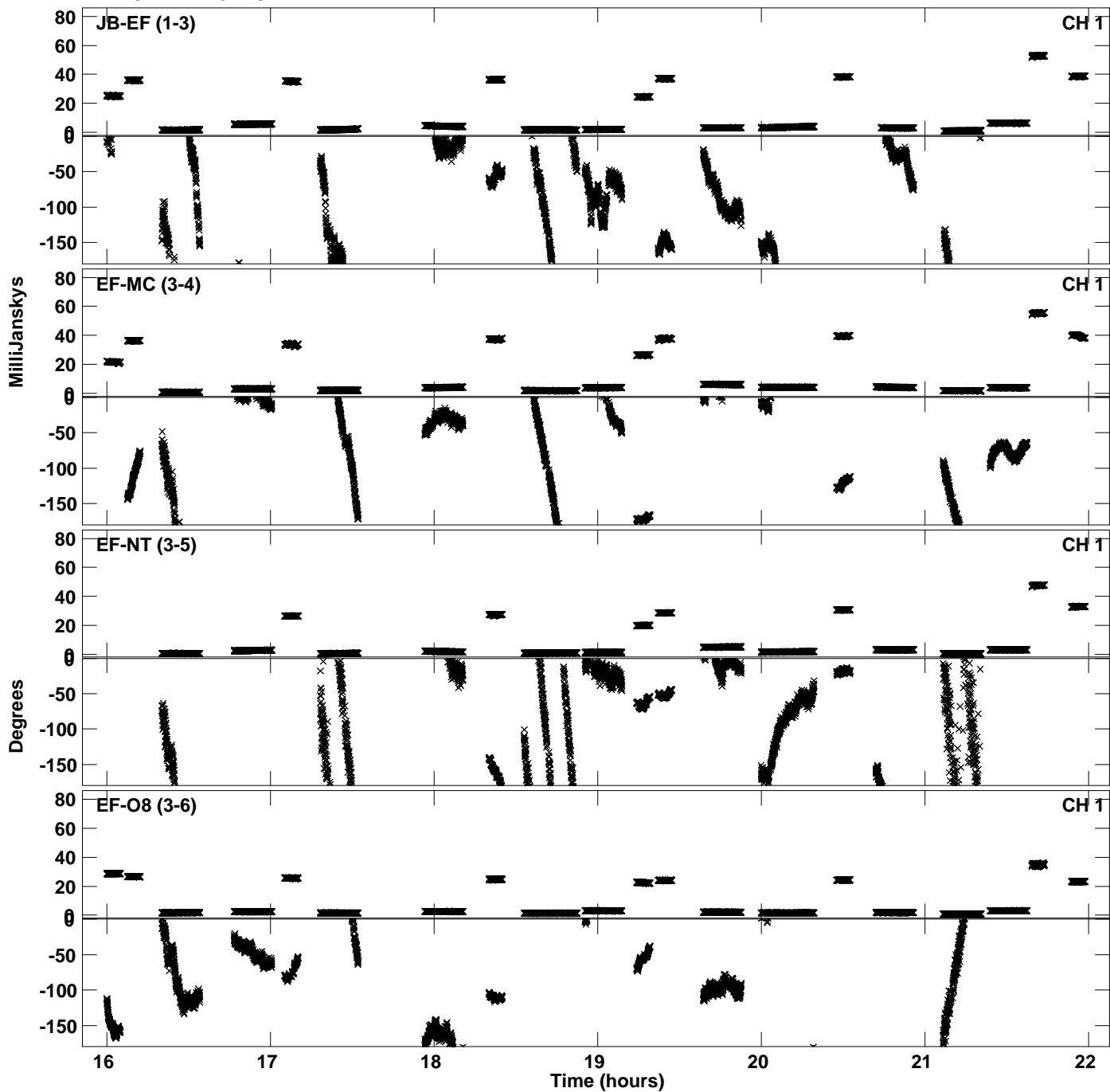

Plot file version 31 created 27-MAR-2023 16:59:32
Amplitude andPhase vs Time for EB092B.UVDATA.1 Vect aver.
IF 2 CHAN 1 - 64 STK RR

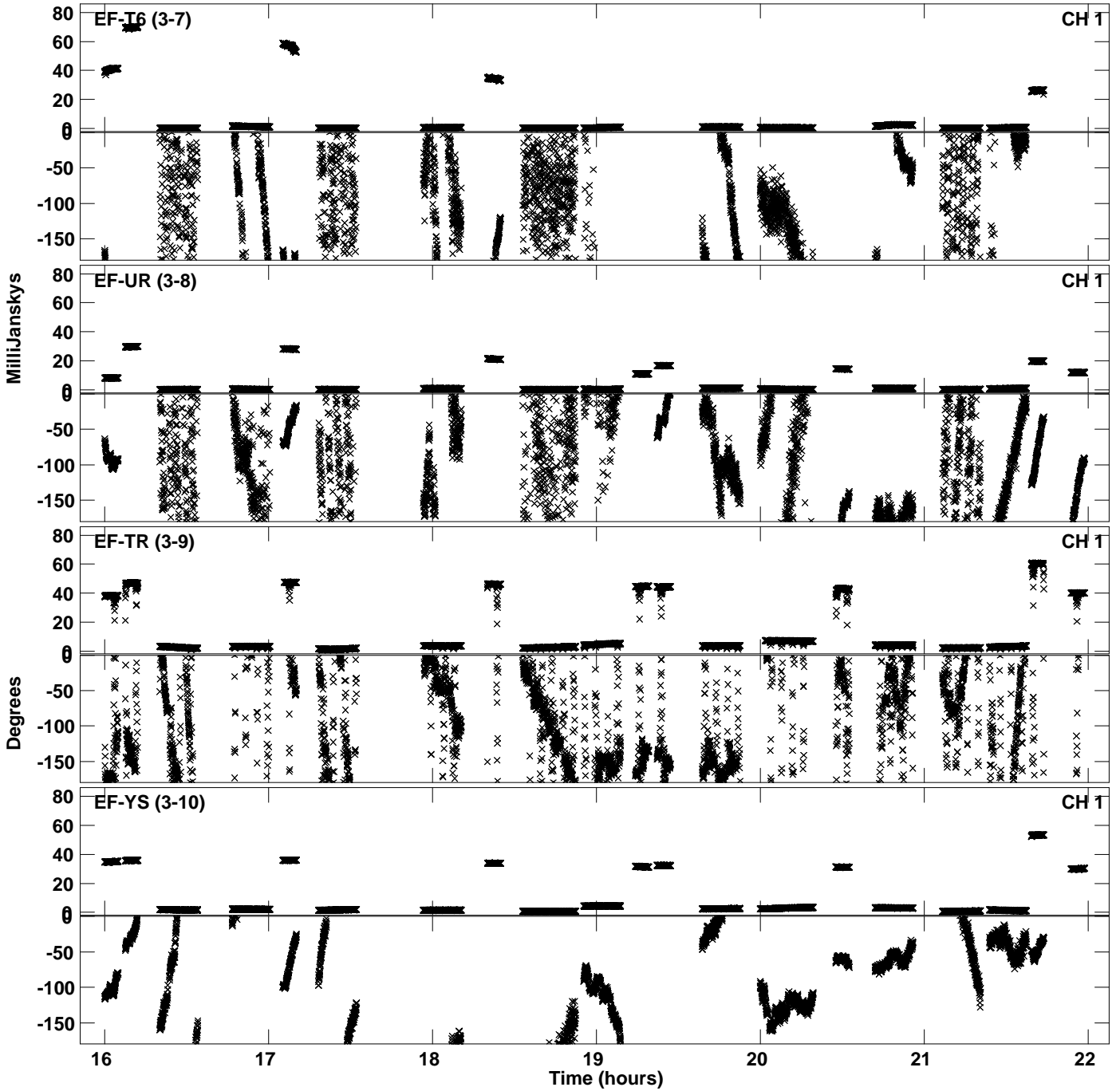

Plot file version 32 created 27-MAR-2023 16:59:32
Amplitude and Phase vs Time for EB092B.UVDATA.1 Vect aver.
IF 2 CHAN 1 - 64 STK RR

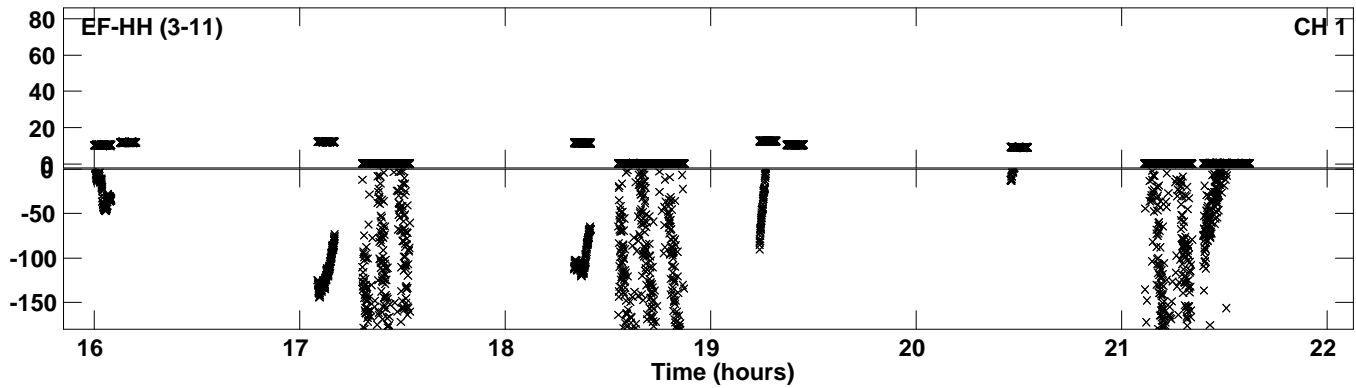

Plot file version 33 created 27-MAR-2023 16:59:39
Amplitude andPhase vs Time for EB092B.UVDATA.1 Vect aver.
IF 3 CHAN 1 - 64 STK RR

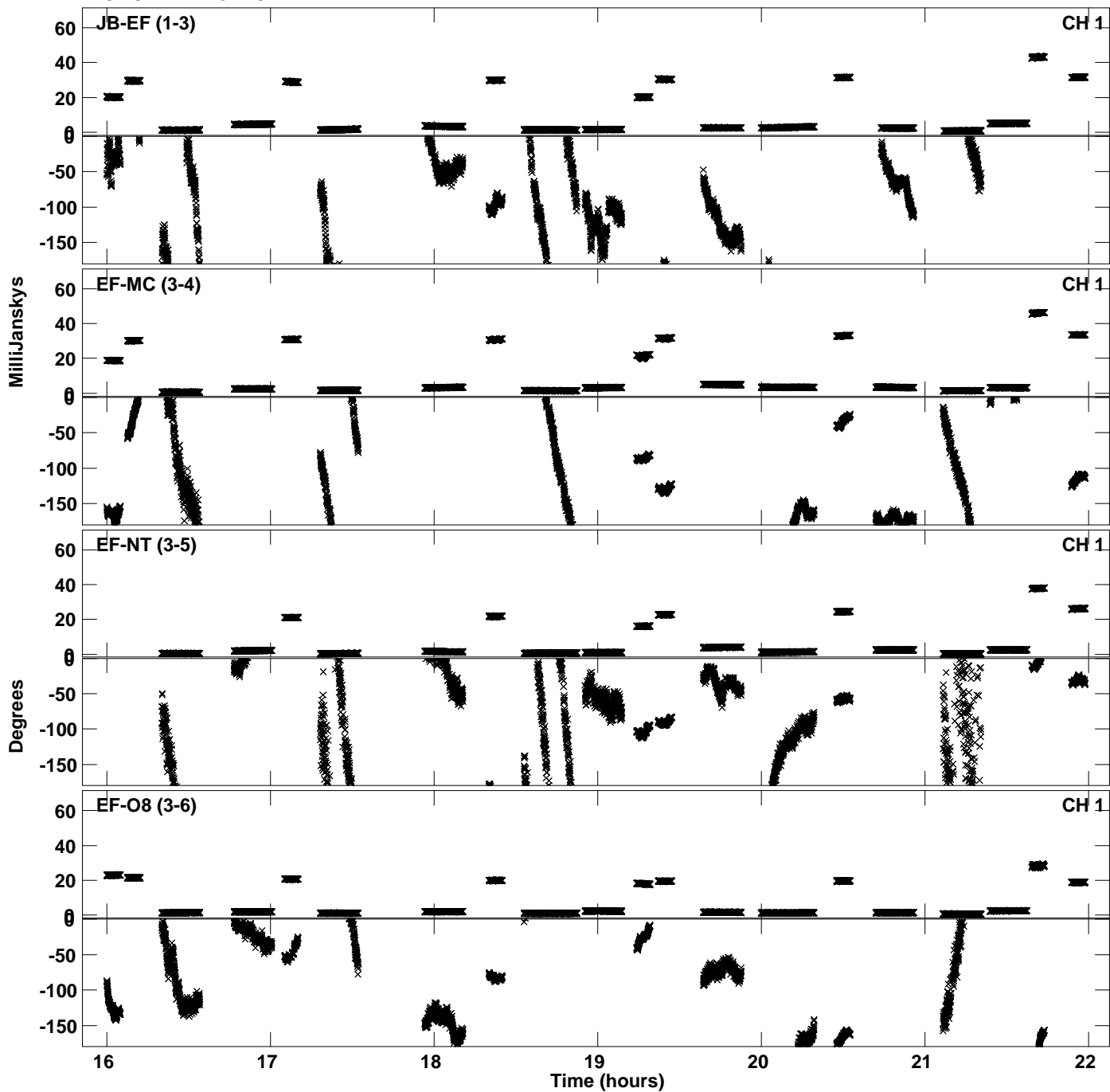

Plot file version 34 created 27-MAR-2023 16:59:39
Amplitude andPhase vs Time for EB092B.UVDATA.1 Vect aver.
IF 3 CHAN 1 - 64 STK RR

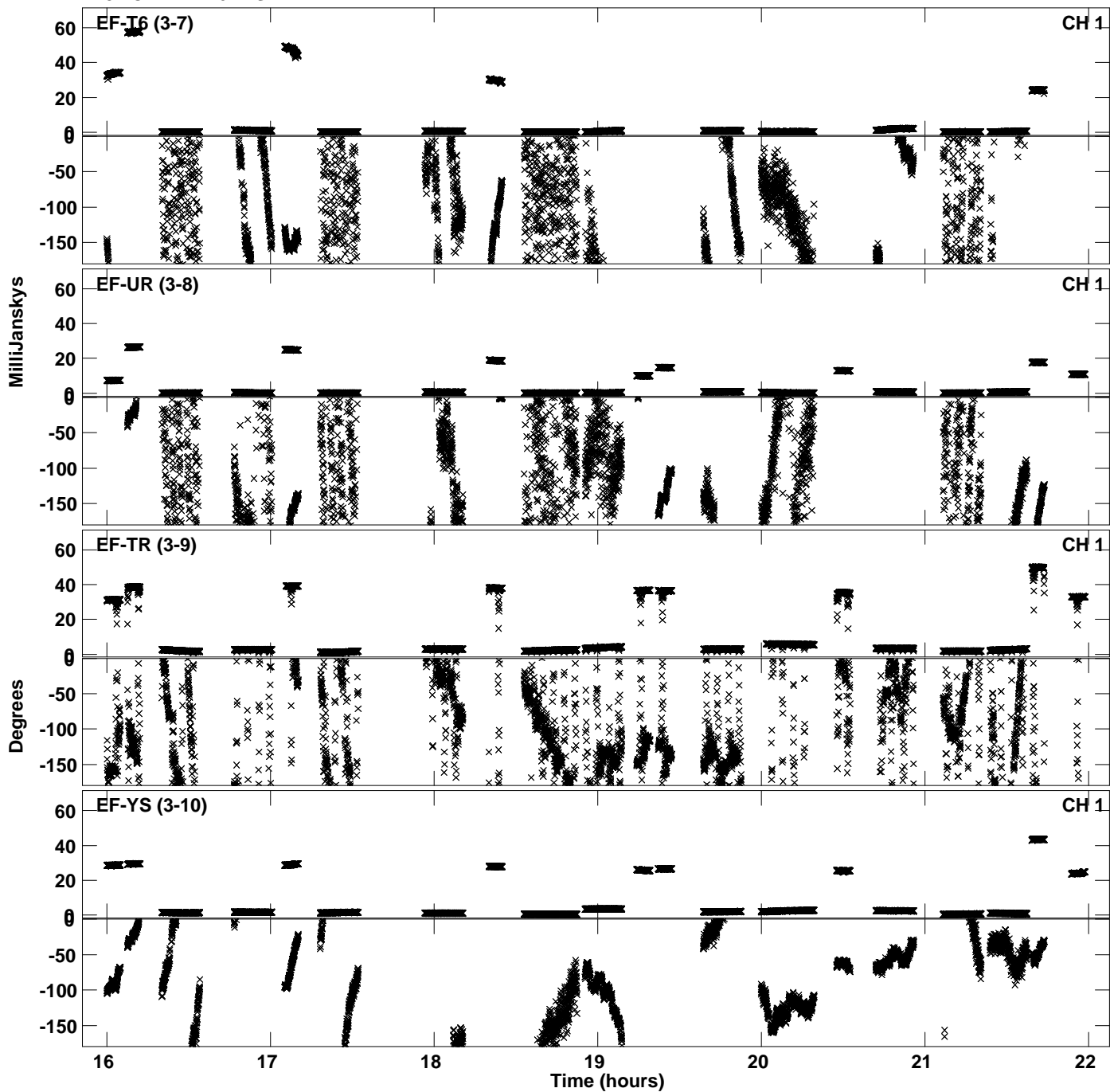

Plot file version 35 created 27-MAR-2023 16:59:39
Amplitude and Phase vs Time for EB092B.UVDATA.1 Vect aver.
IF 3 CHAN 1 - 64 STK RR

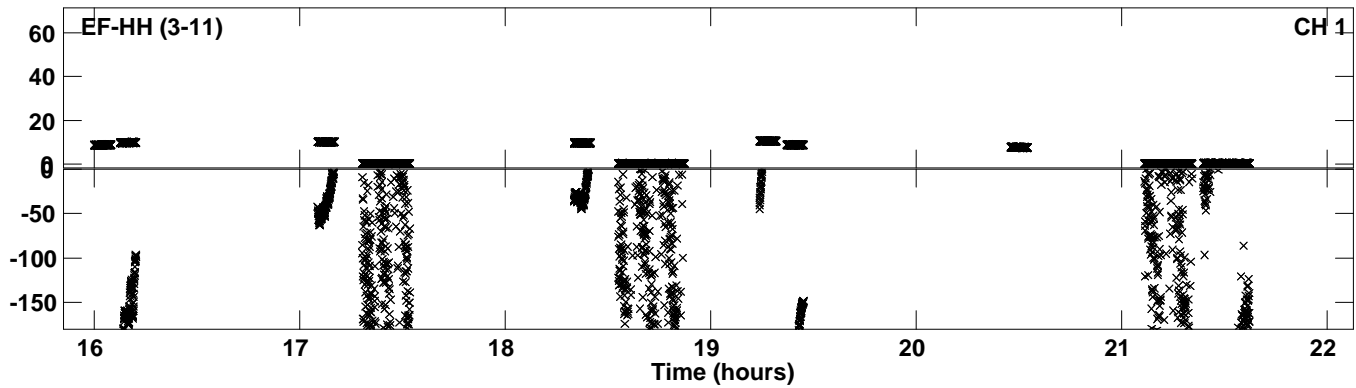

PLot file version 36 created 27-MAR-2023 16:59:47
Amplitude andPhase vs Time for EB092B.UVDATA.1 Vect aver.
IF 4 CHAN 1 - 64 STK RR

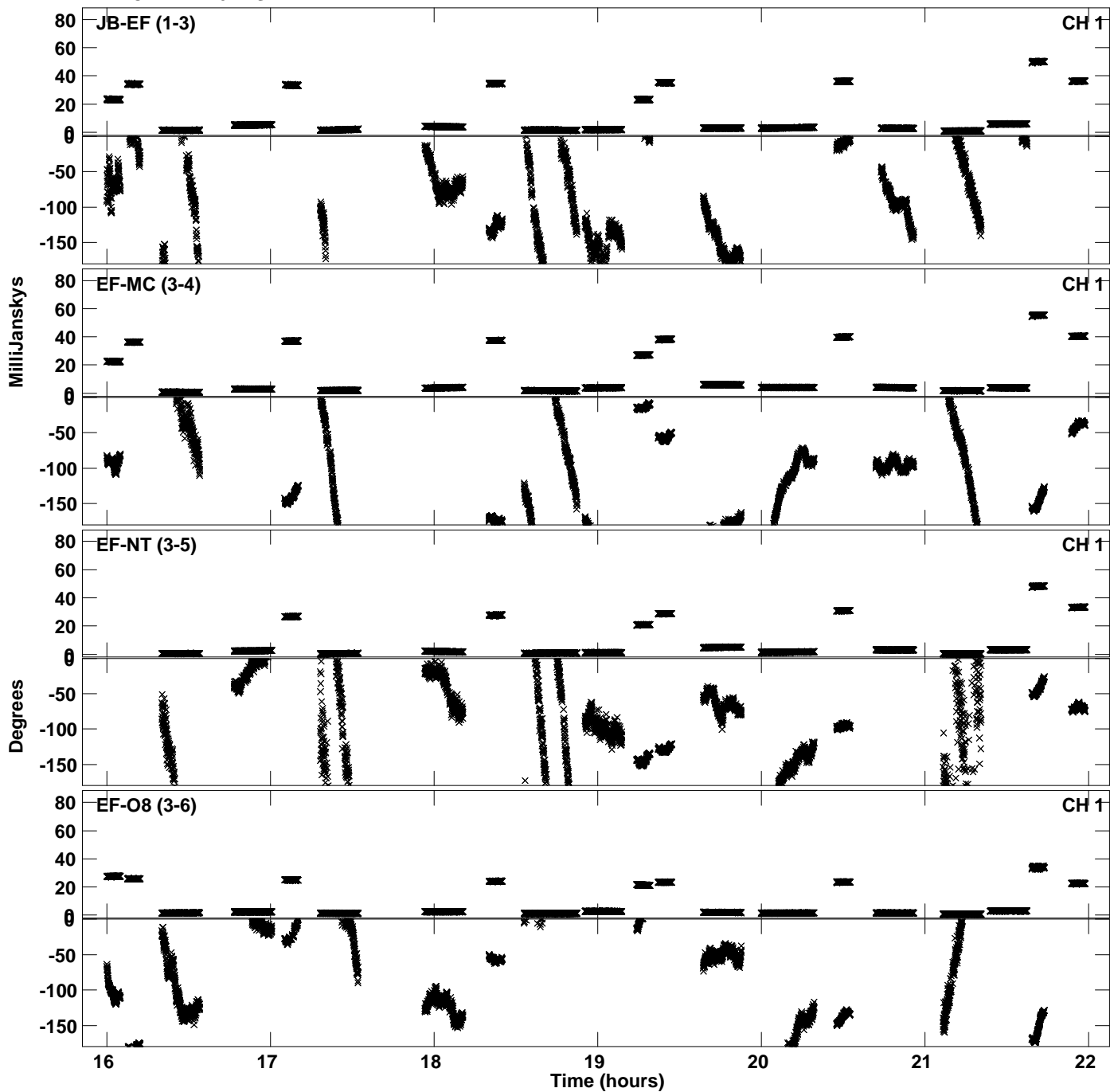

Plot file version 37 created 27-MAR-2023 16:59:47
Amplitude andPhase vs Time for EB092B.UVDATA.1 Vect aver.
IF 4 CHAN 1 - 64 STK RR

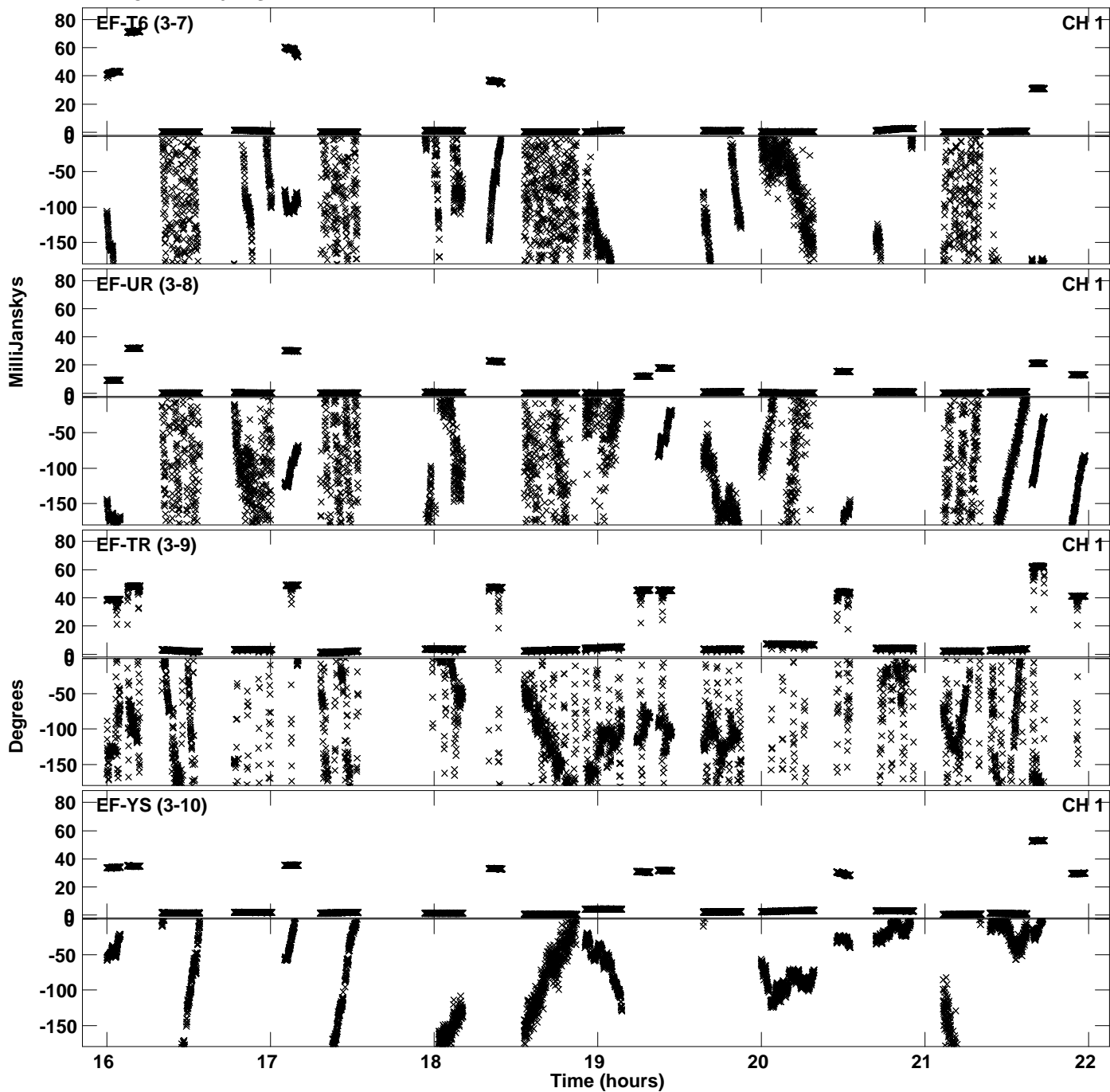

Plot file version 38 created 27-MAR-2023 16:59:47
Amplitude and Phase vs Time for EB092B.UVDATA.1 Vect aver.
IF 4 CHAN 1 - 64 STK RR

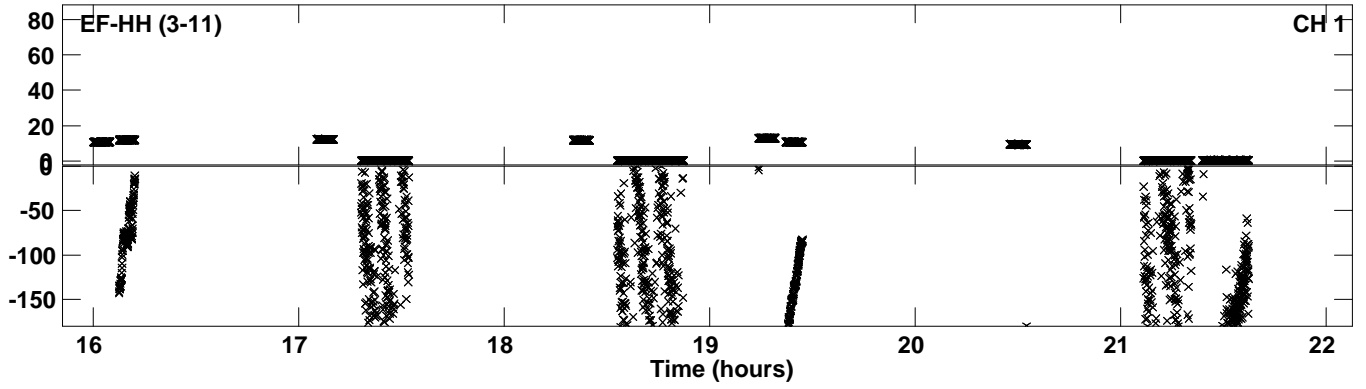

PLot file version 39 created 27-MAR-2023 16:59:56
Amplitude andPhase vs Time for EB092B.UVDATA.1 Vect aver.
IF 5 CHAN 1 - 64 STK RR

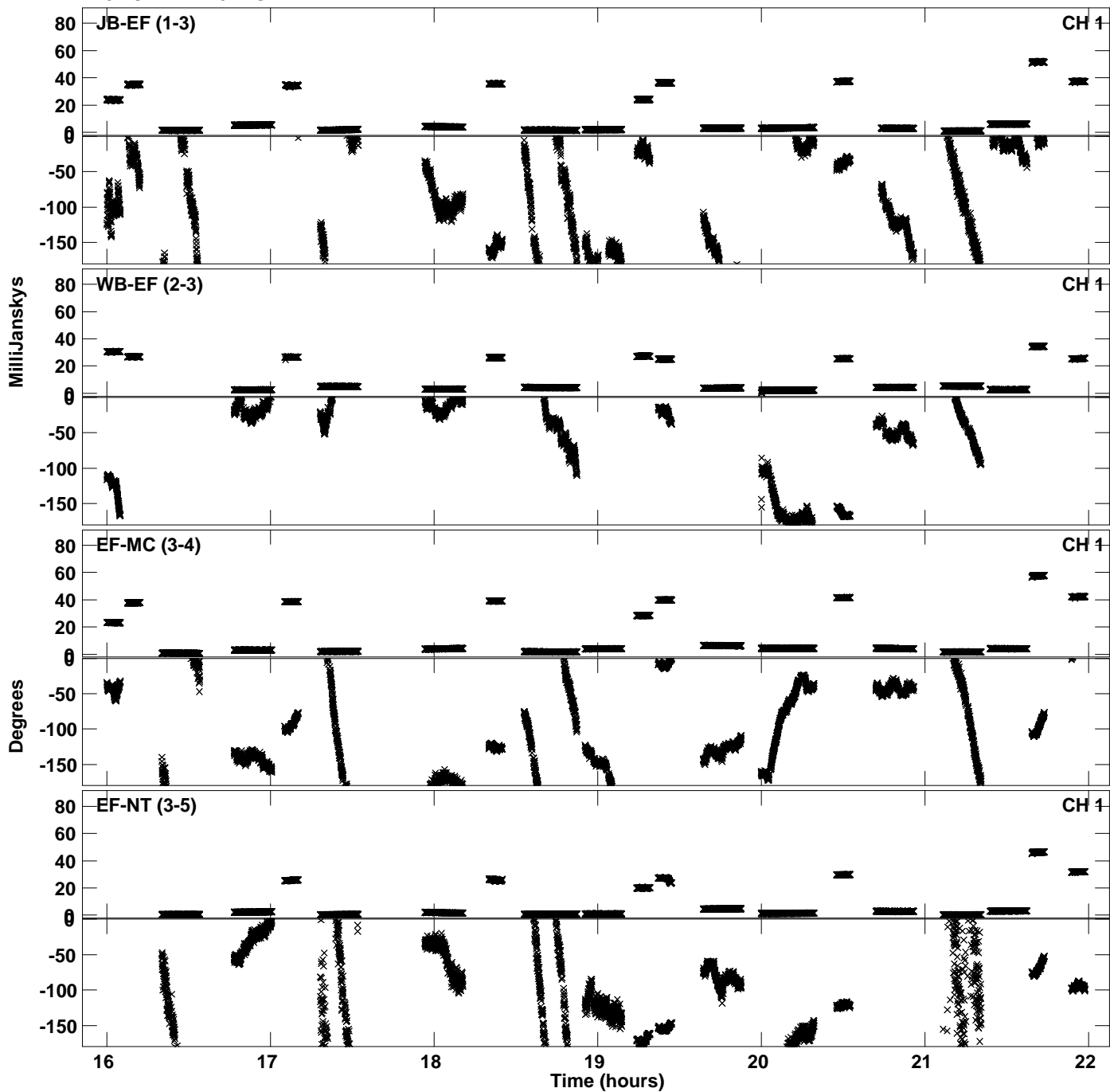

Plot file version 40 created 27-MAR-2023 16:59:56
Amplitude andPhase vs Time for EB092B.UVDATA.1 Vect aver.
IF 5 CHAN 1 - 64 STK RR

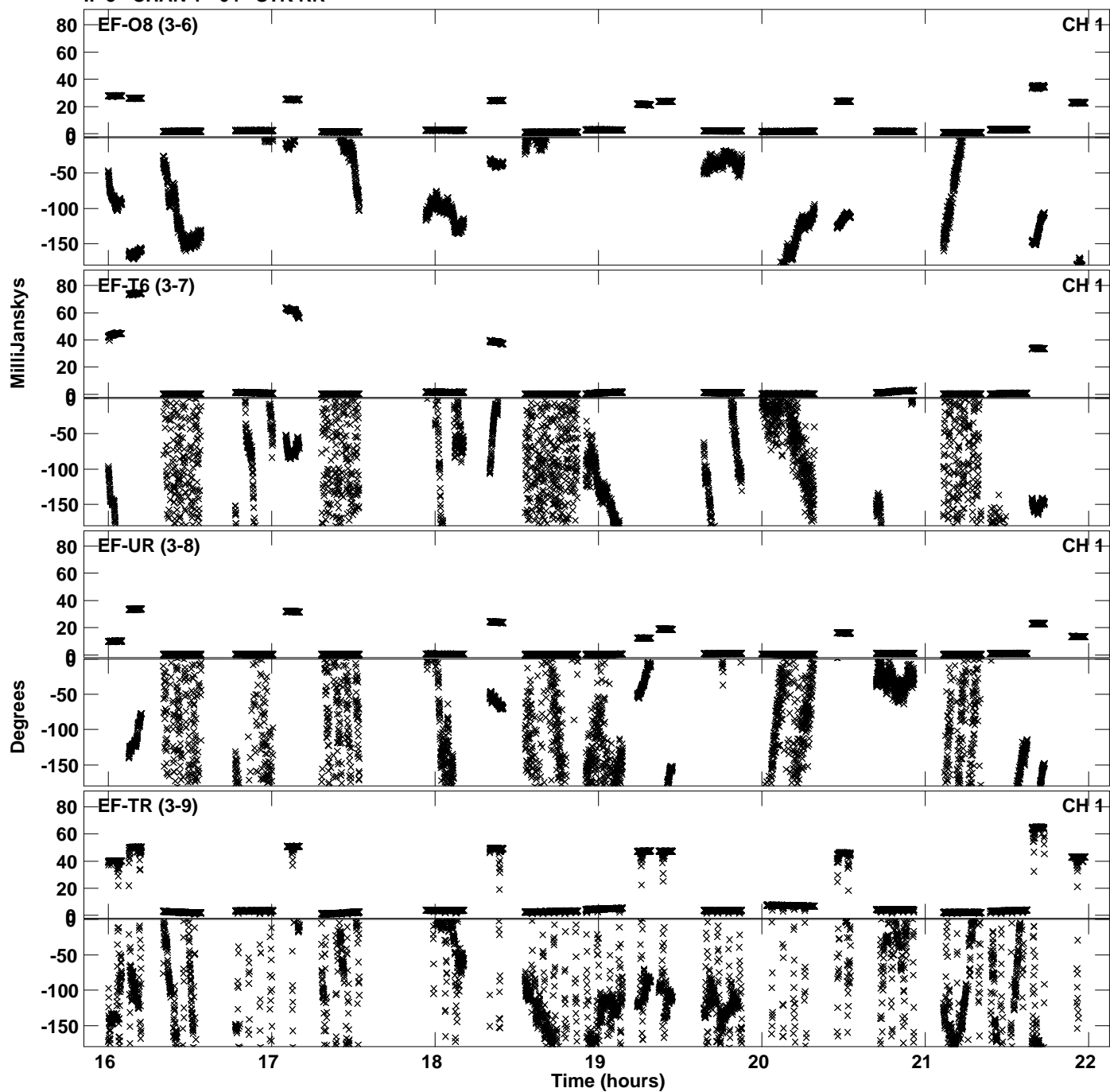

Plot file version 41 created 27-MAR-2023 16:59:56
Amplitude andPhase vs Time for EB092B.UVDATA.1 Vect aver.
IF 5 CHAN 1 - 64 STK RR

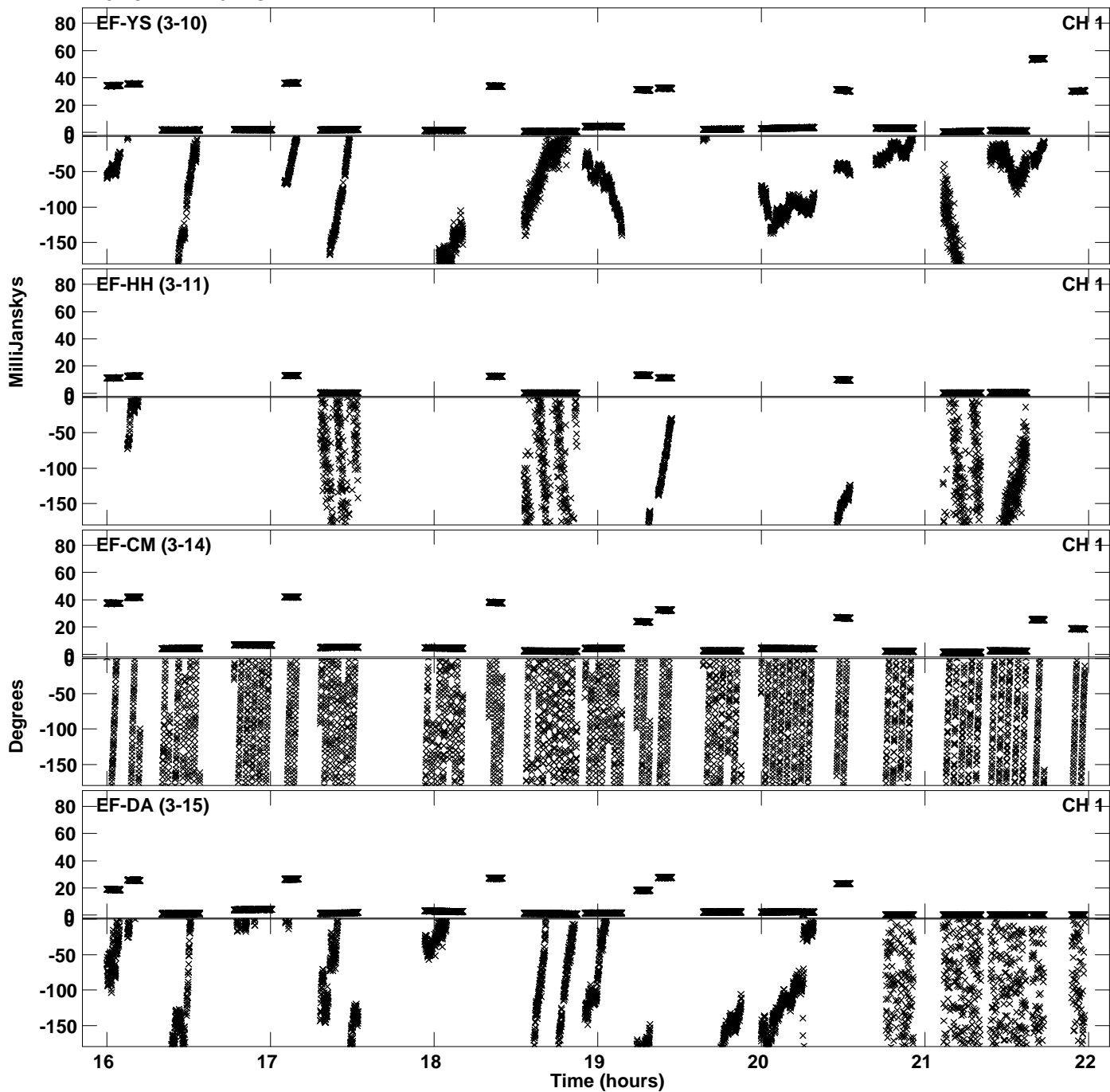

PLot file version 42 created 27-MAR-2023 16:59:56
Amplitude andPhase vs Time for EB092B.UVDATA.1 Vect aver.
IF 5 CHAN 1 - 64 STK RR

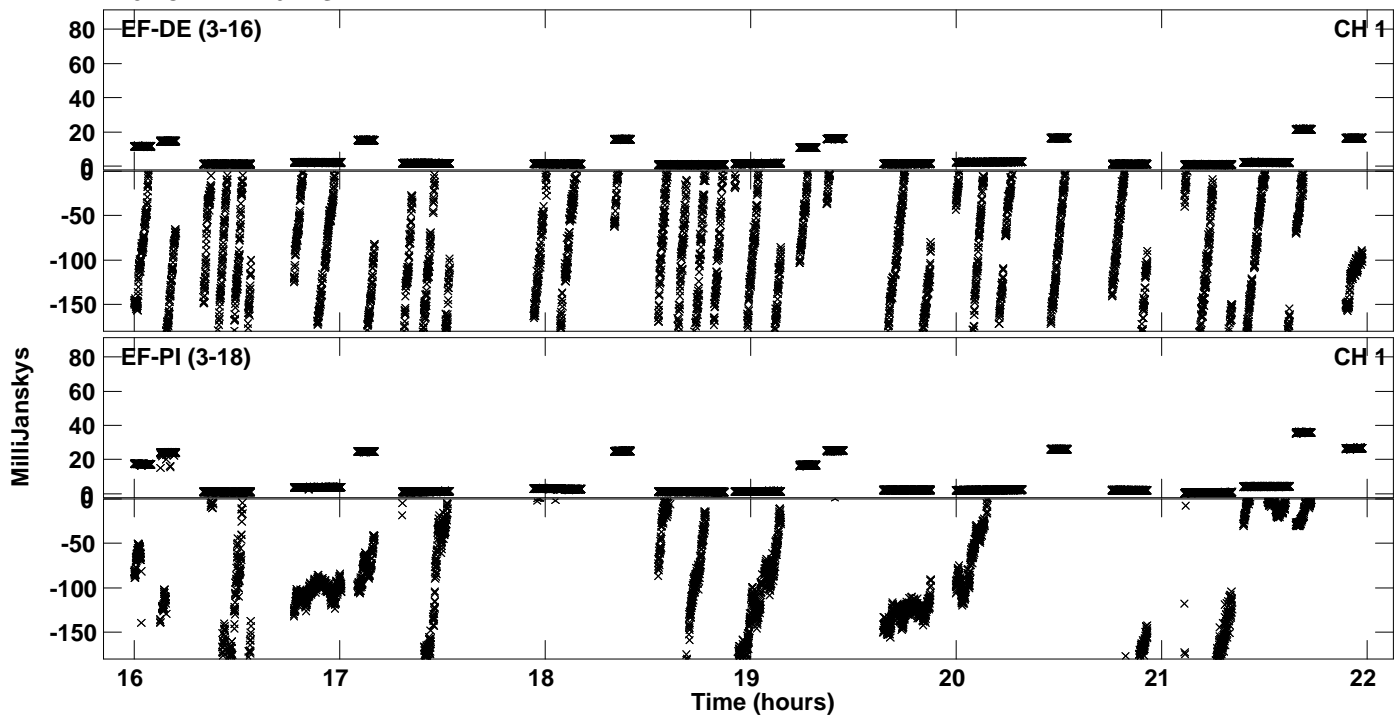

PLot file version 43 created 27-MAR-2023 17:00:05
Amplitude andPhase vs Time for EB092B.UVDATA.1 Vect aver.
IF 6 CHAN 1 - 64 STK RR

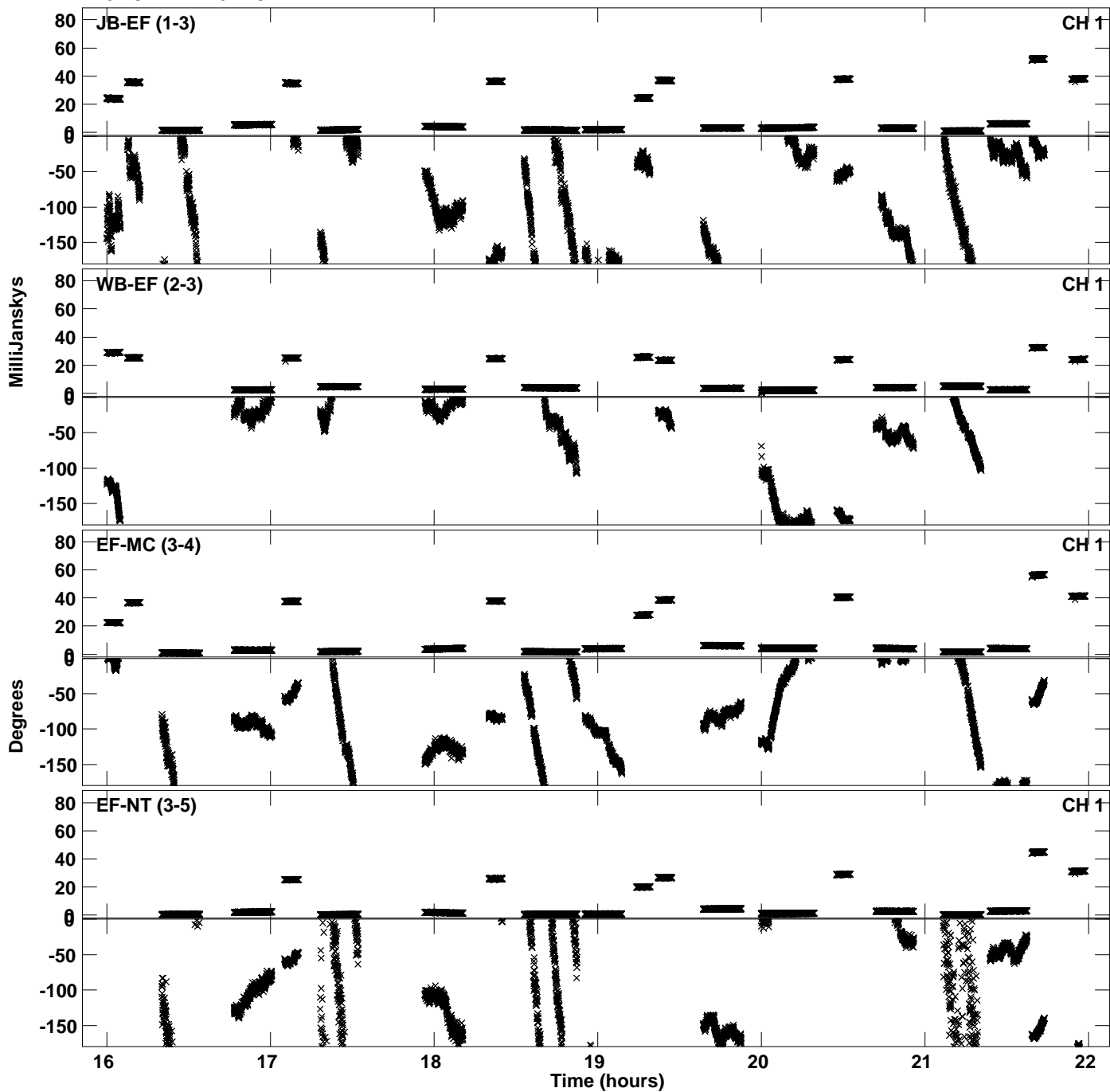

Plot file version 44 created 27-MAR-2023 17:00:05
Amplitude andPhase vs Time for EB092B.UVDATA.1 Vect aver.
IF 6 CHAN 1 - 64 STK RR

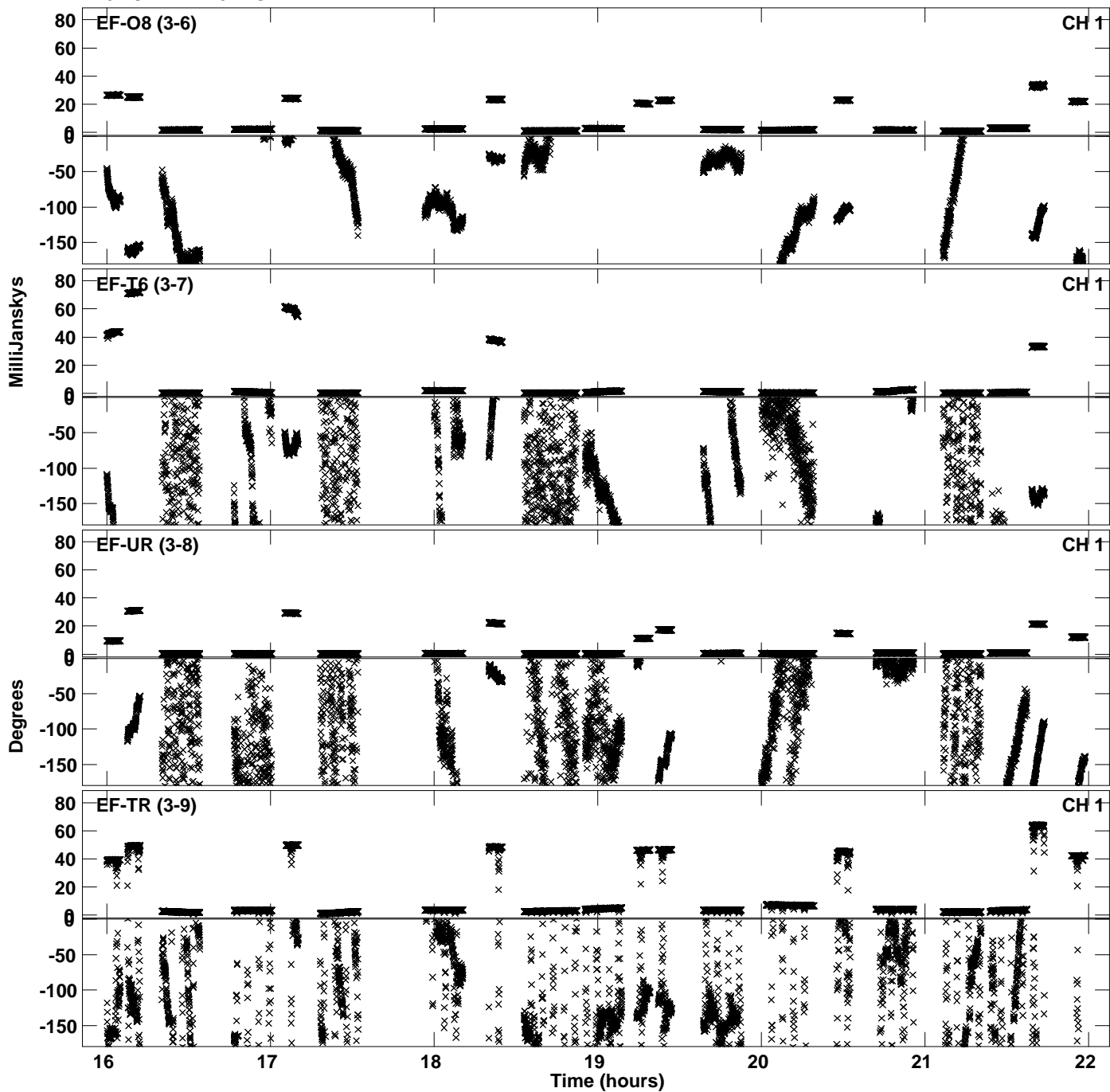

Plot file version 45 created 27-MAR-2023 17:00:05
Amplitude andPhase vs Time for EB092B.UVDATA.1 Vect aver.
IF 6 CHAN 1 - 64 STK RR

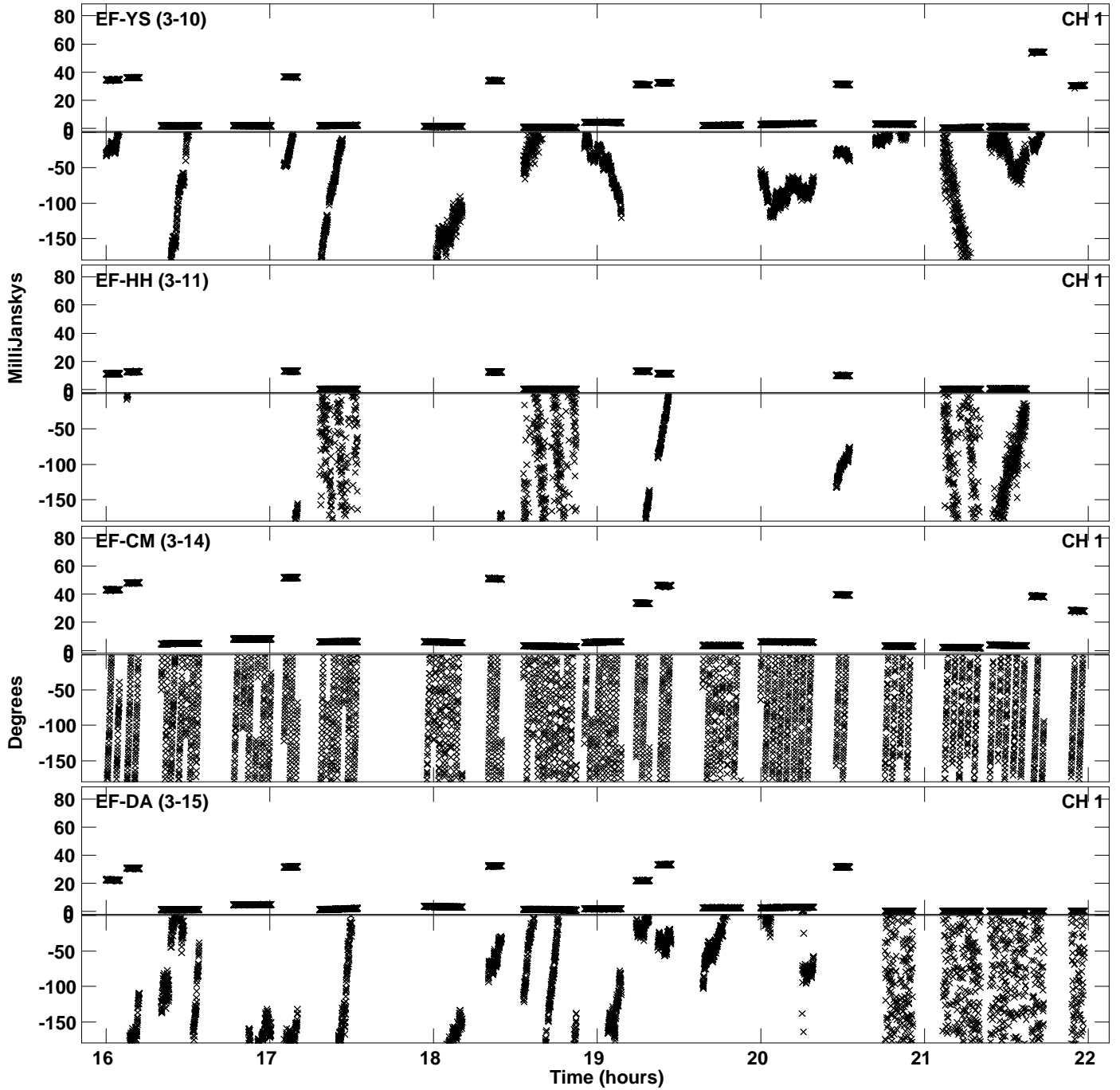

Plot file version 46 created 27-MAR-2023 17:00:05
Amplitude andPhase vs Time for EB092B.UVDATA.1 Vect aver.
IF 6 CHAN 1 - 64 STK RR

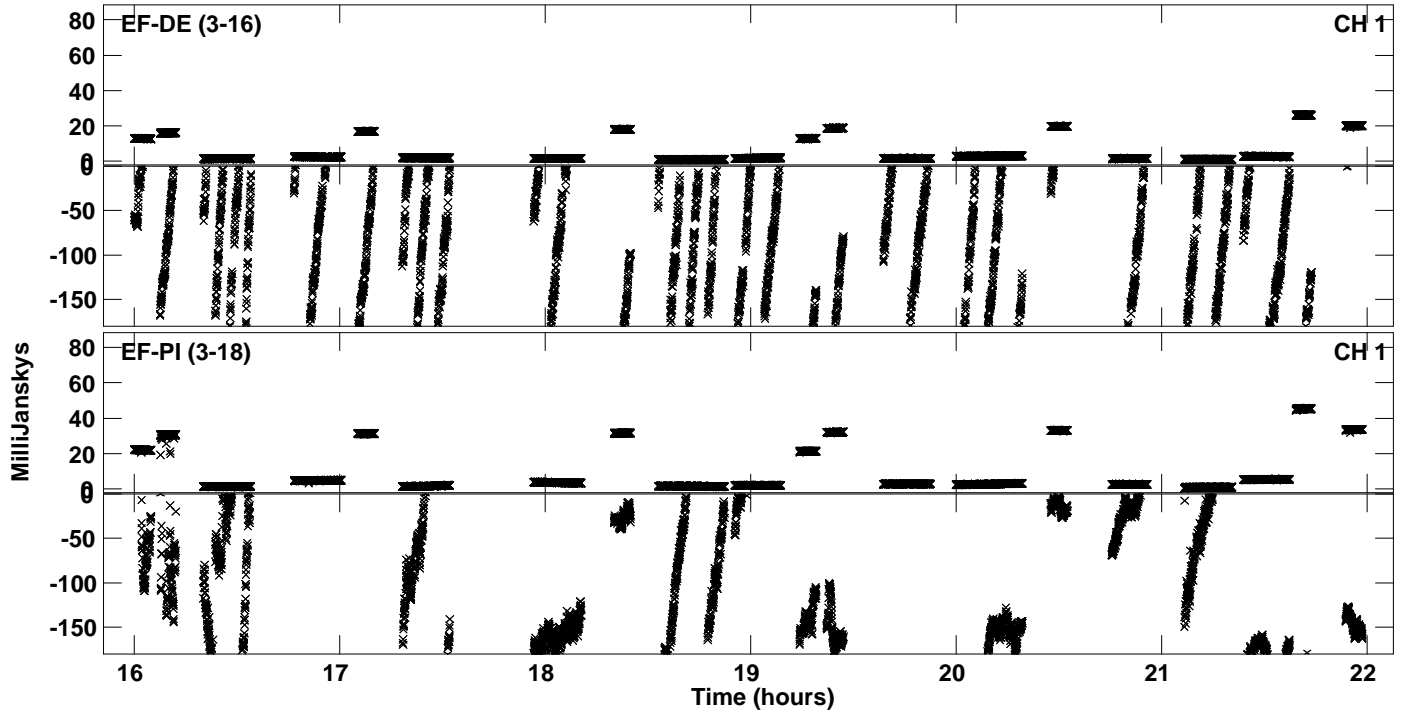

PLot file version 47 created 27-MAR-2023 17:00:13
Amplitude andPhase vs Time for EB092B.UVDATA.1 Vect aver.
IF 7 CHAN 1 - 64 STK RR

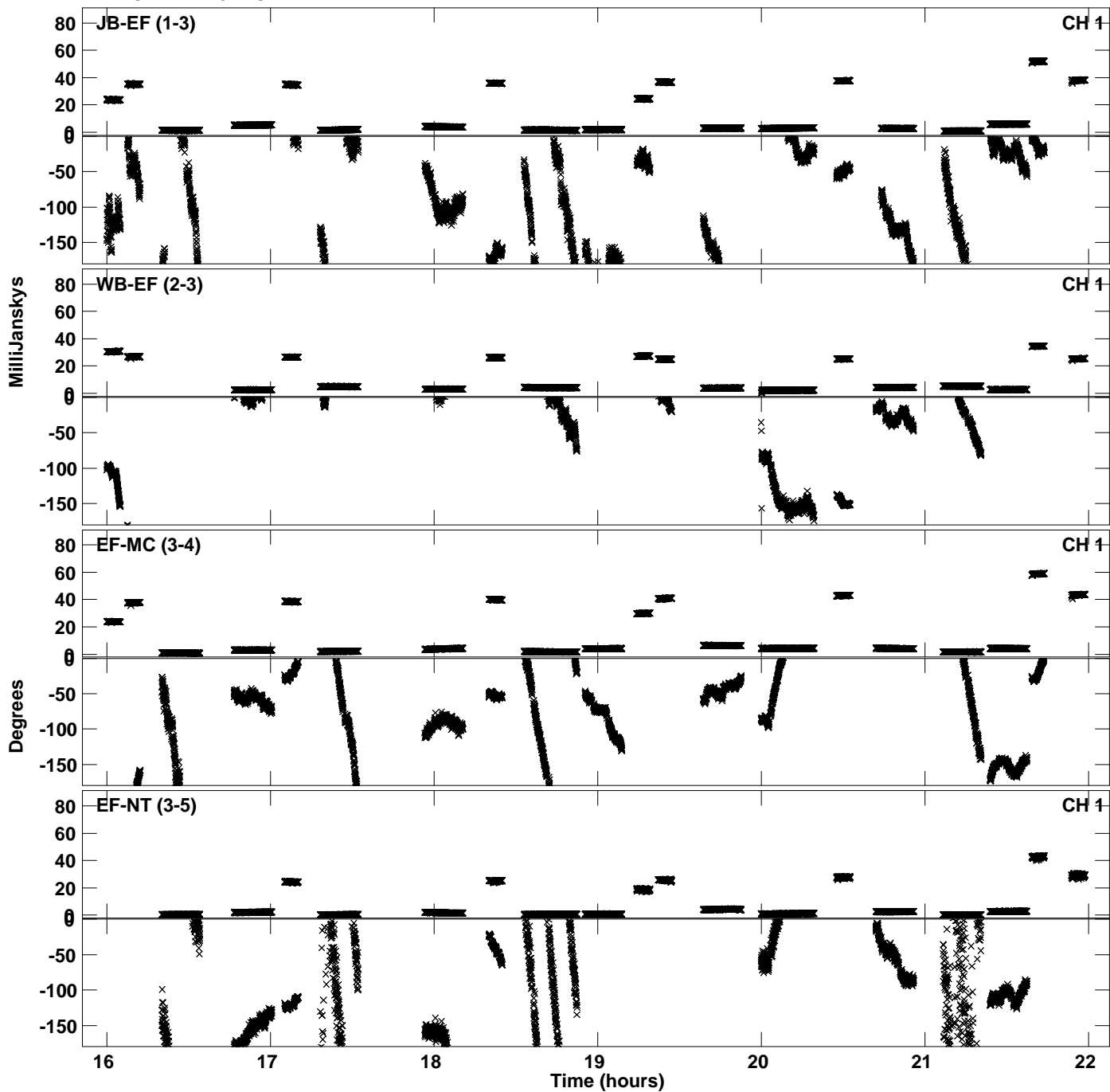

Plot file version 48 created 27-MAR-2023 17:00:13
Amplitude andPhase vs Time for EB092B.UVDATA.1 Vect aver.
IF 7 CHAN 1 - 64 STK RR

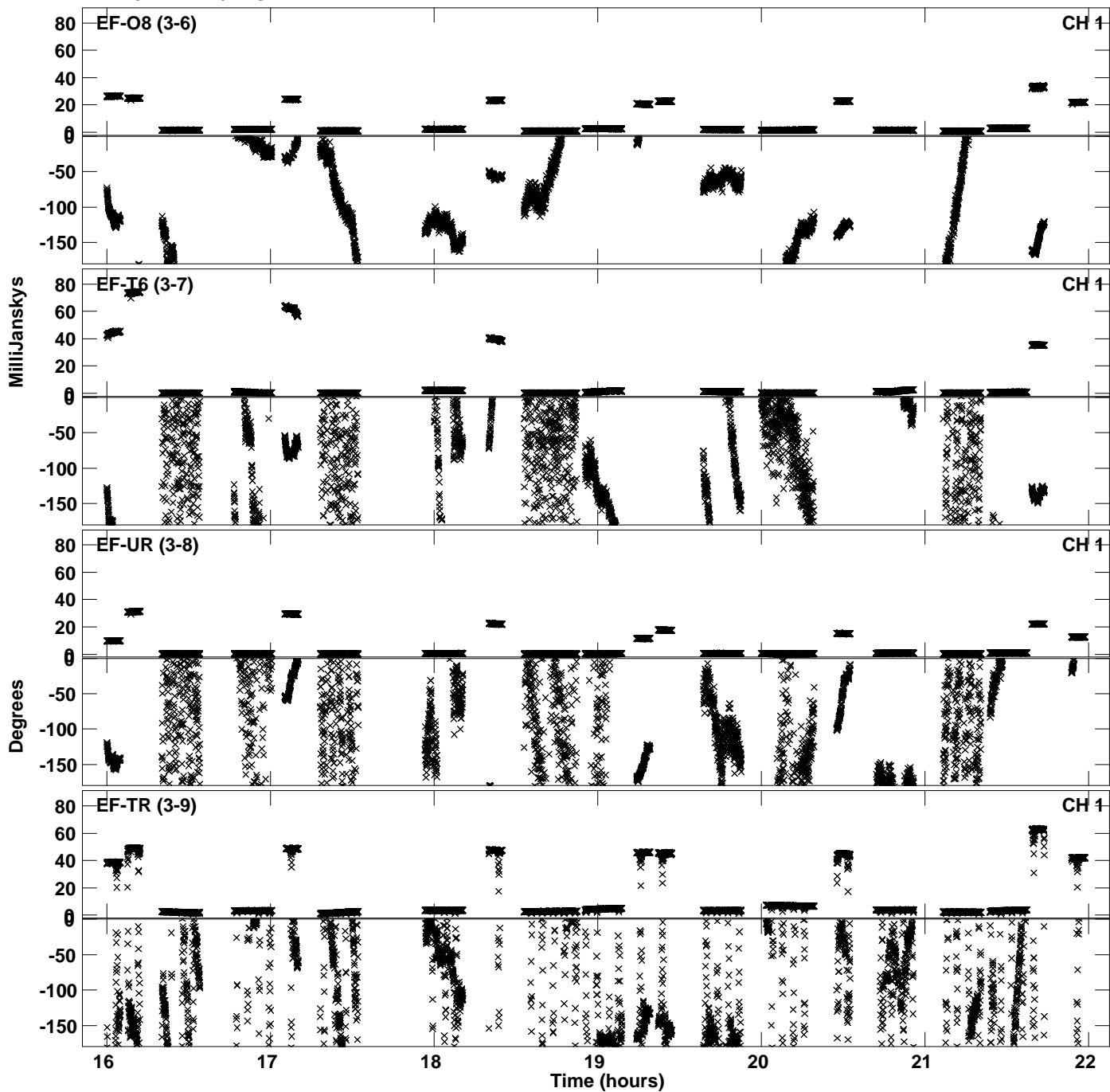

PLot file version 49 created 27-MAR-2023 17:00:13
Amplitude andPhase vs Time for EB092B.UVDATA.1 Vect aver.
IF 7 CHAN 1 - 64 STK RR

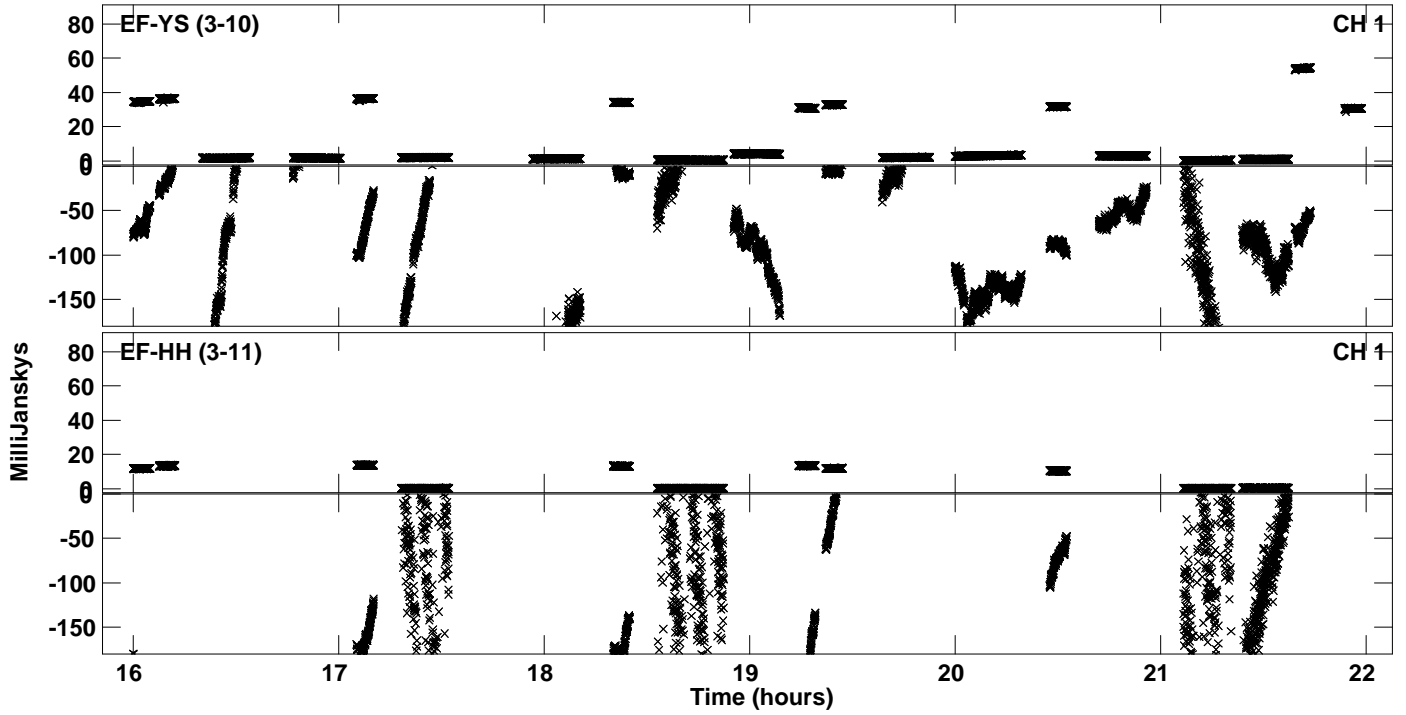

Plot file version 50 created 27-MAR-2023 17:00:22
Amplitude andPhase vs Time for EB092B.UVDATA.1 Vect aver.
IF 8 CHAN 1 - 64 STK RR

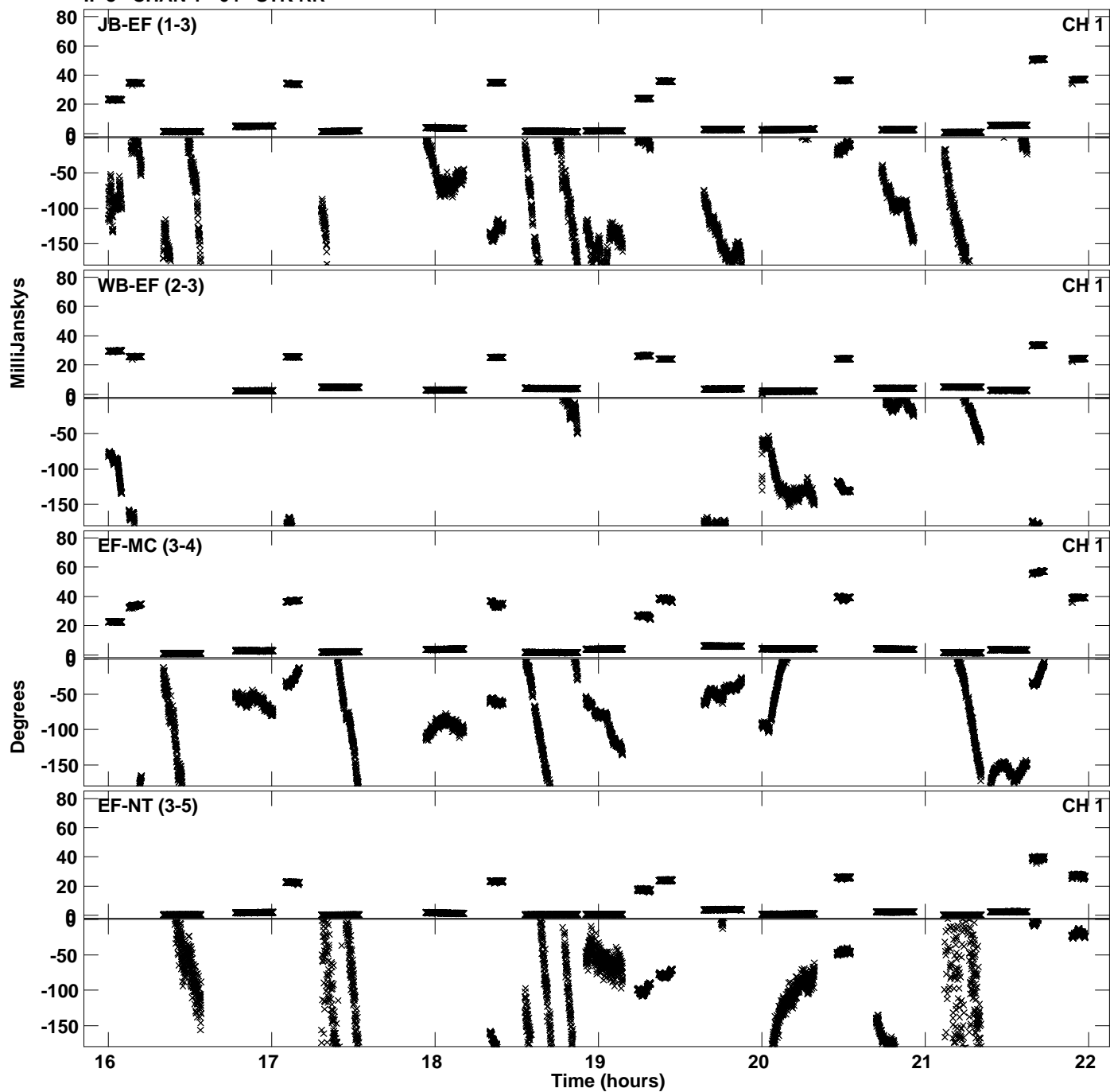

Plot file version 51 created 27-MAR-2023 17:00:22
Amplitude andPhase vs Time for EB092B.UVDATA.1 Vect aver.
IF 8 CHAN 1 - 64 STK RR

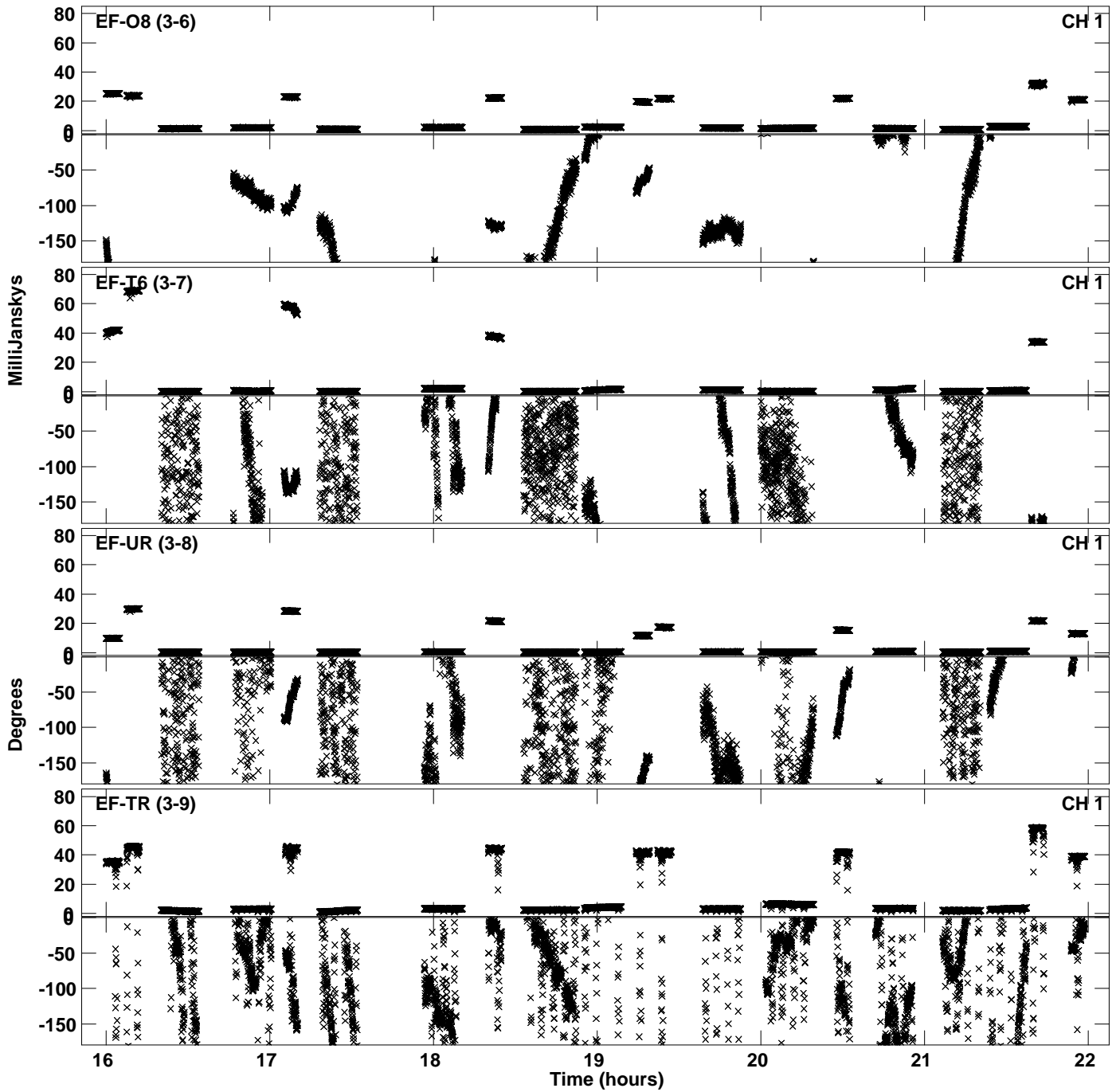

PLot file version 52 created 27-MAR-2023 17:00:22
Amplitude andPhase vs Time for EB092B.UVDATA.1 Vect aver.
IF 8 CHAN 1 - 64 STK RR

