

Plot file version 1 created 21-FEB-2023 18:22:27
Amplitude and Phase vs Time for 1055+018.MULTI.1 CL # 3
IF 1 CHAN 1 STK LL of 1055+018.ICL001.3

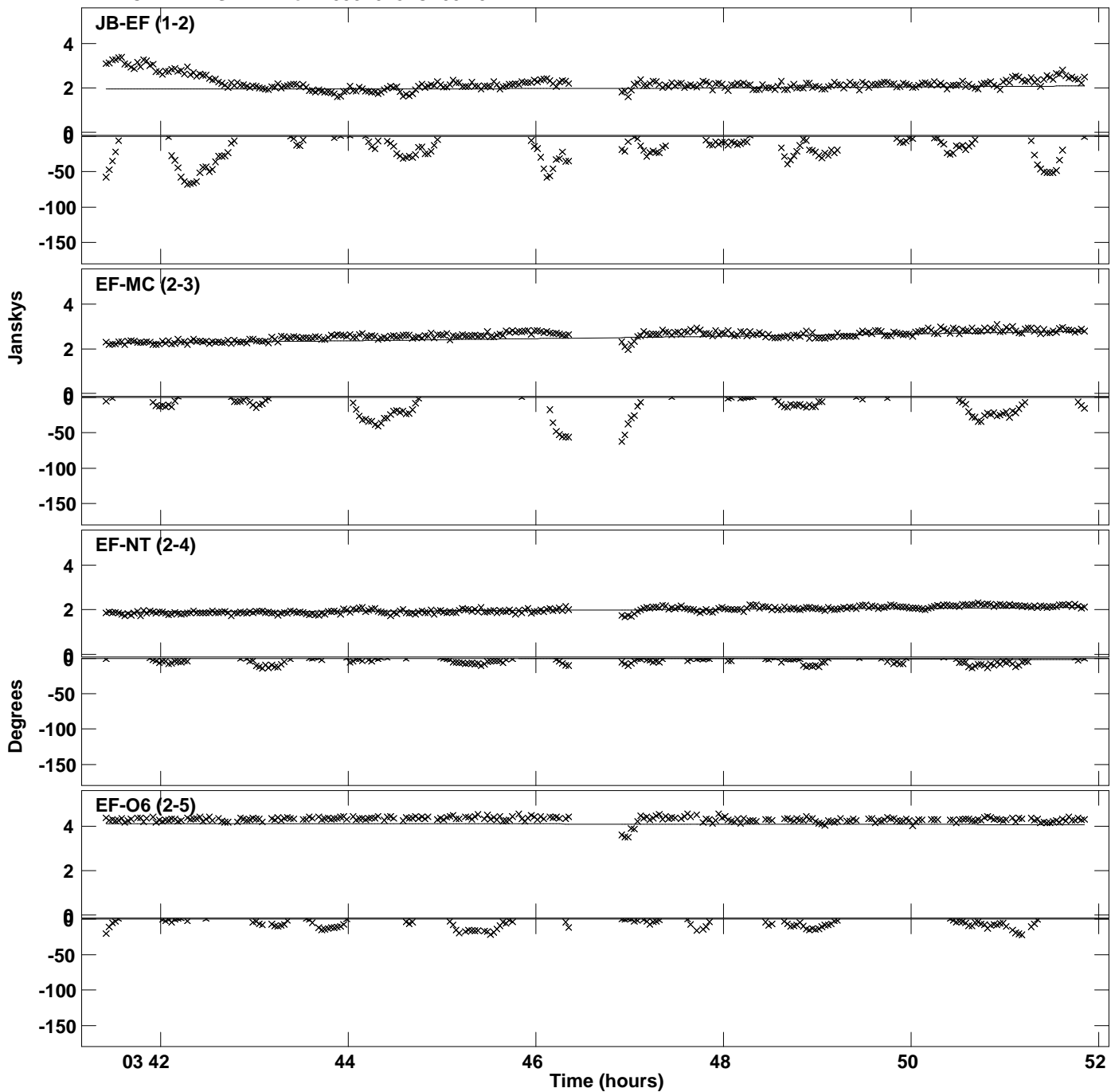

Plot file version 2 created 21-FEB-2023 18:22:27
Amplitude and Phase vs Time for 1055+018.MULTI.1 CL # 3
IF 1 CHAN 1 STK LL of 1055+018.ICL001.3

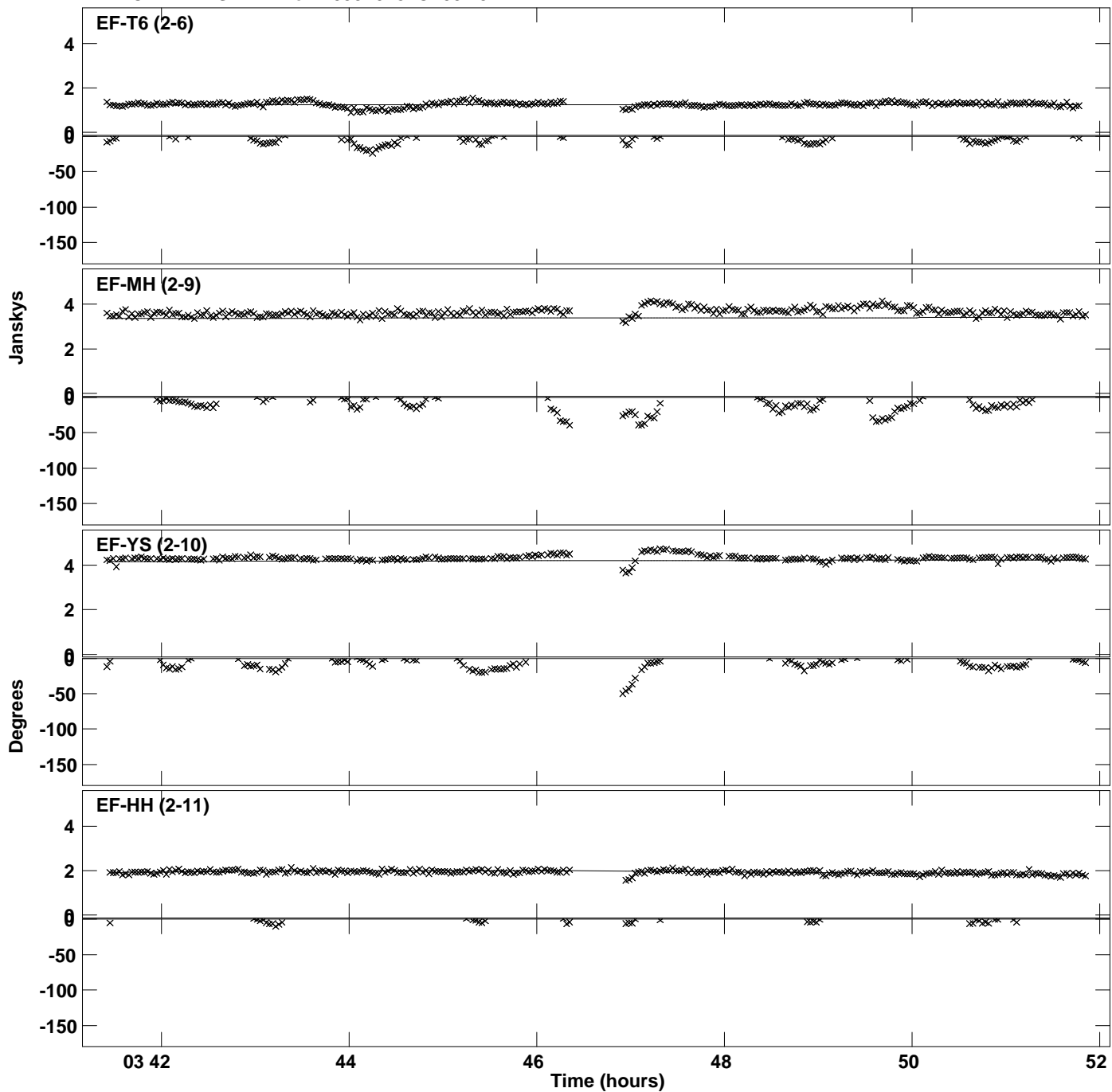

PLot file version 3 created 21-FEB-2023 18:22:27
Amplitude andPhase vs Time for 1055+018.MULTI.1 CL # 3
IF 1 CHAN 1 STK LL of 1055+018.ICL001.3

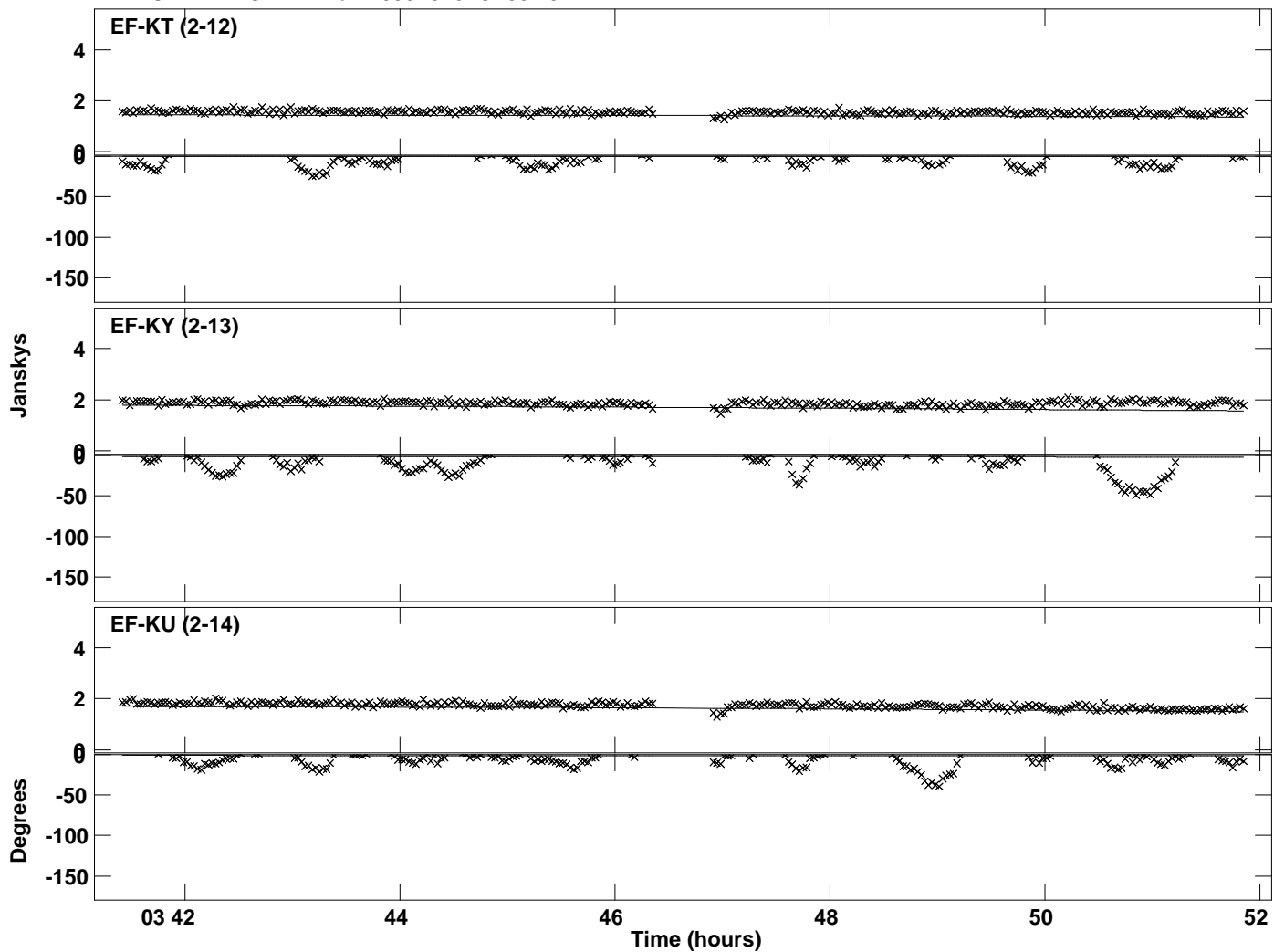

Plot file version 4 created 21-FEB-2023 18:22:27
Amplitude andPhase vs Time for 1055+018.MULTI.1 CL # 3
IF 2 CHAN 1 STK LL of 1055+018.ICL001.3

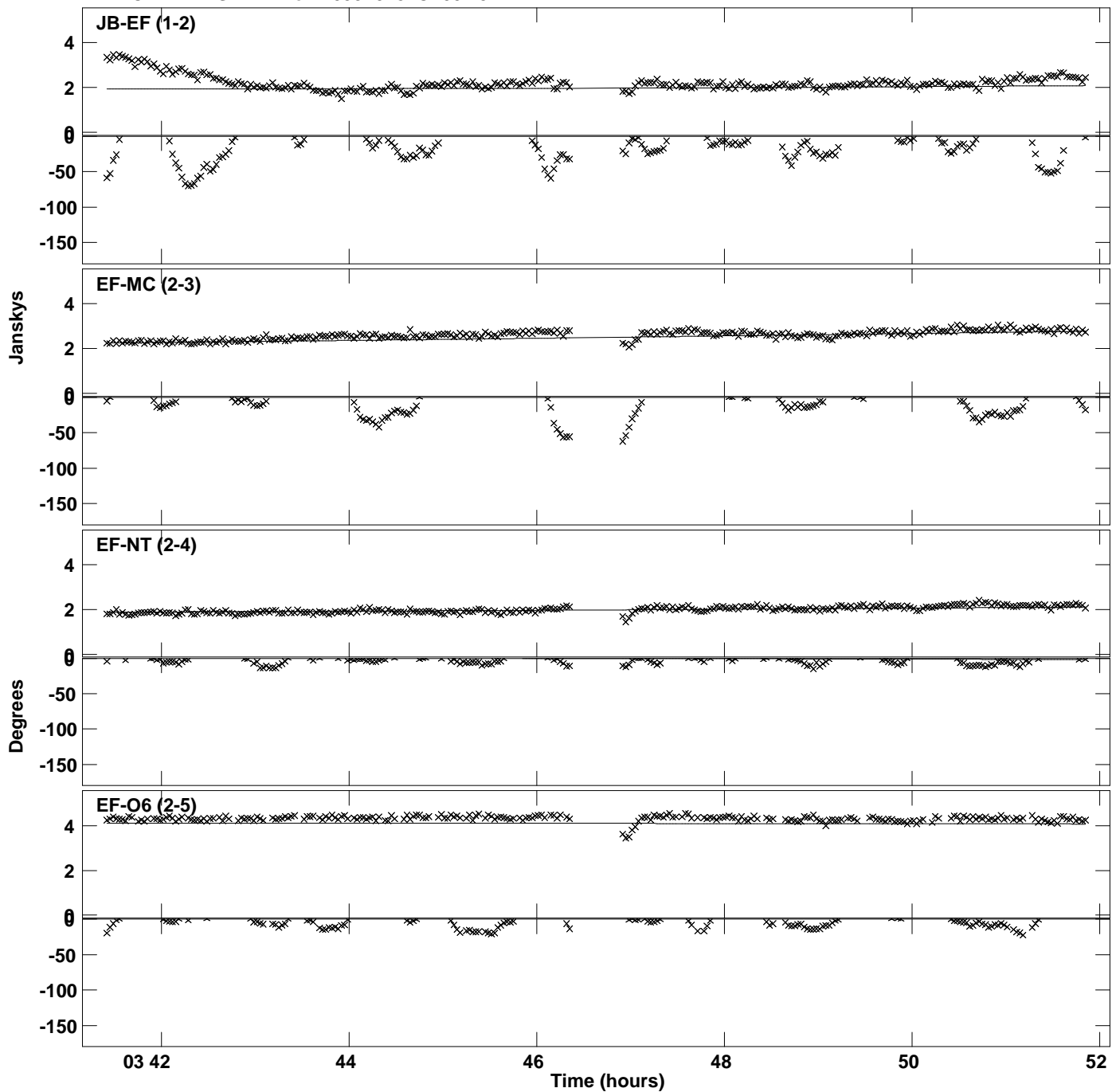

Plot file version 5 created 21-FEB-2023 18:22:27
Amplitude and Phase vs Time for 1055+018.MULTI.1 CL # 3
IF 2 CHAN 1 STK LL of 1055+018.ICL001.3

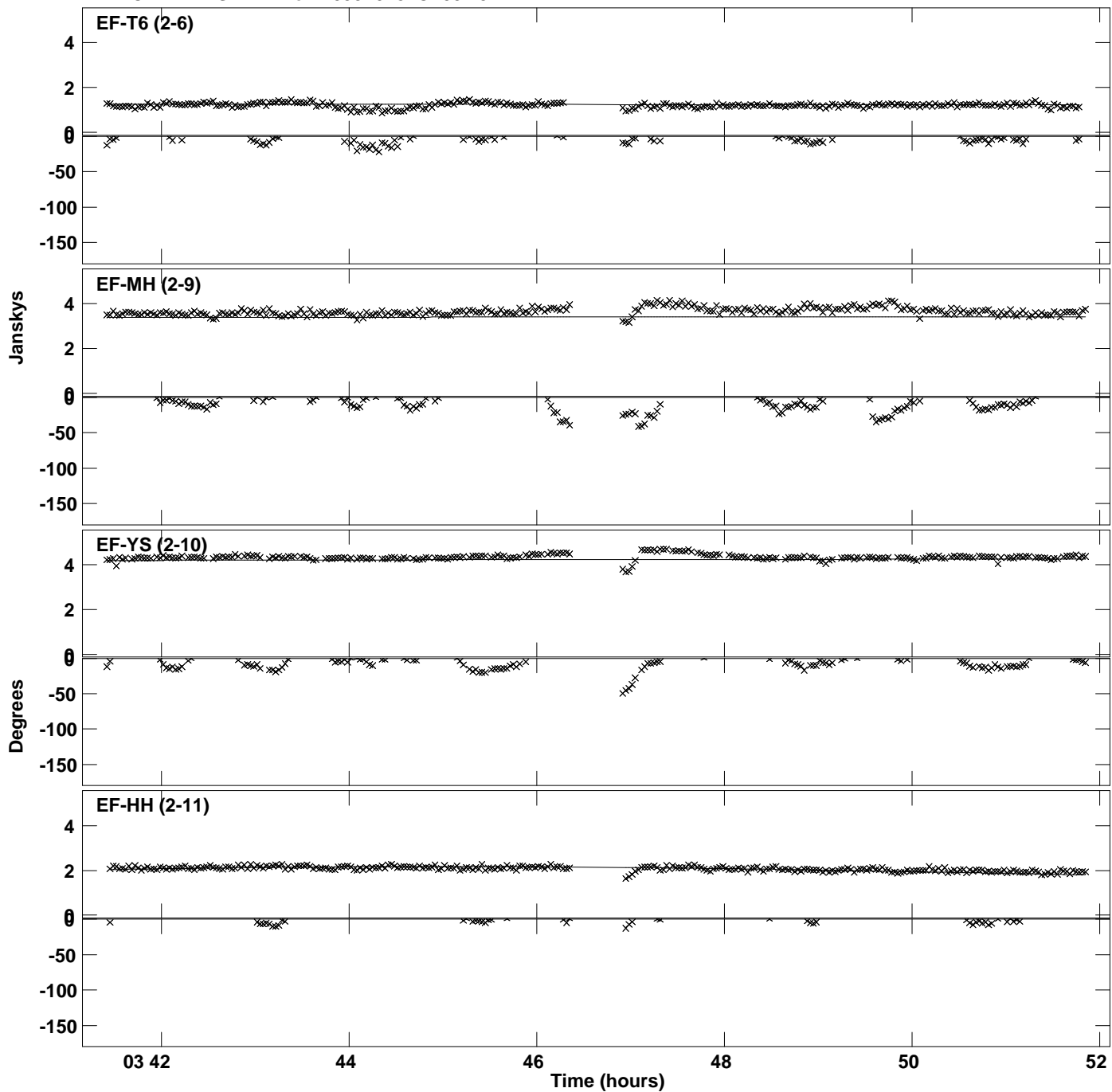

Plot file version 6 created 21-FEB-2023 18:22:27
Amplitude andPhase vs Time for 1055+018.MULTI.1 CL # 3
IF 2 CHAN 1 STK LL of 1055+018.ICL001.3

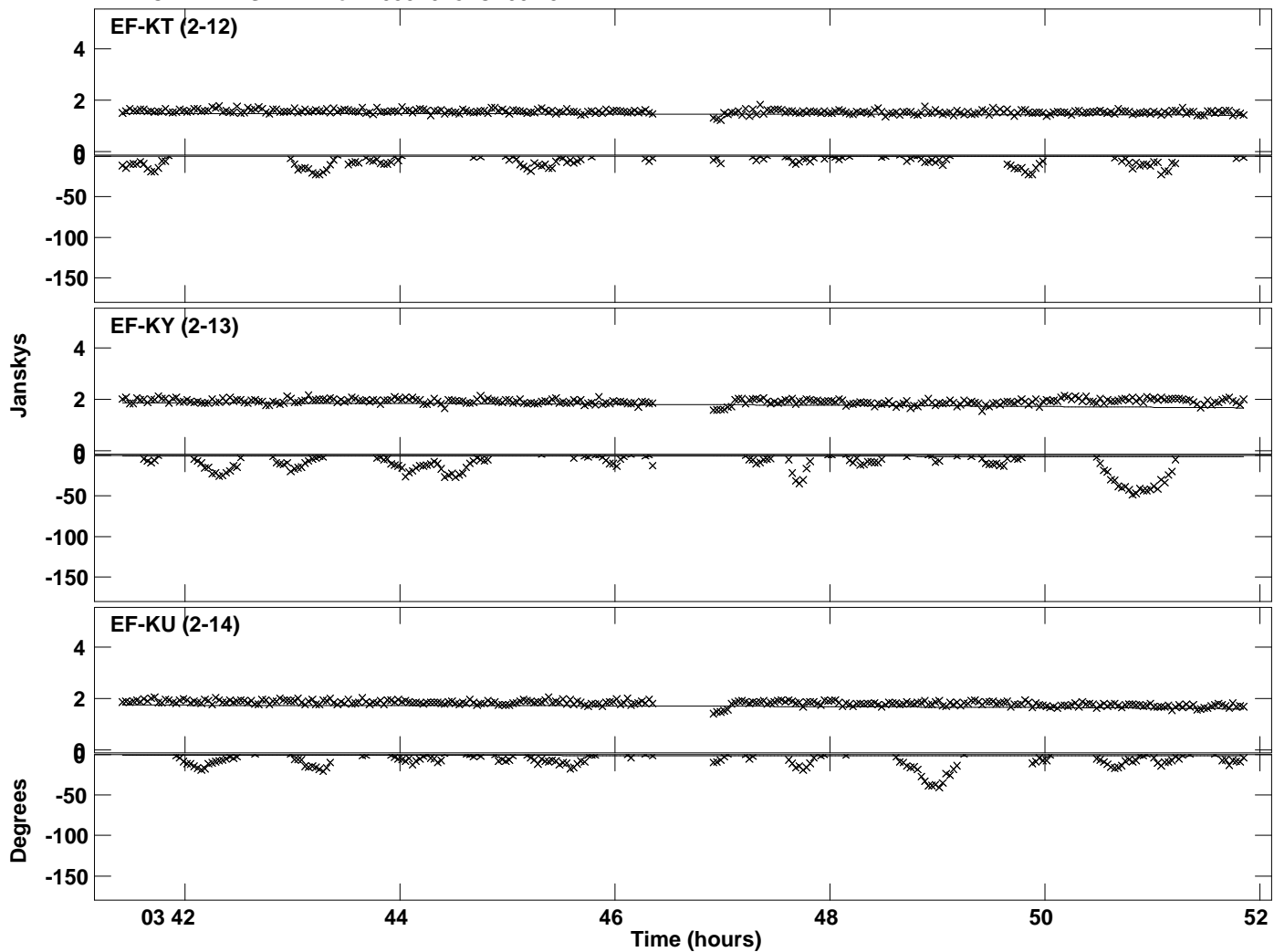

Plot file version 7 created 21-FEB-2023 18:22:28
Amplitude and Phase vs Time for 1055+018.MULTI.1 CL # 3
IF 3 CHAN 1 STK LL of 1055+018.ICL001.3

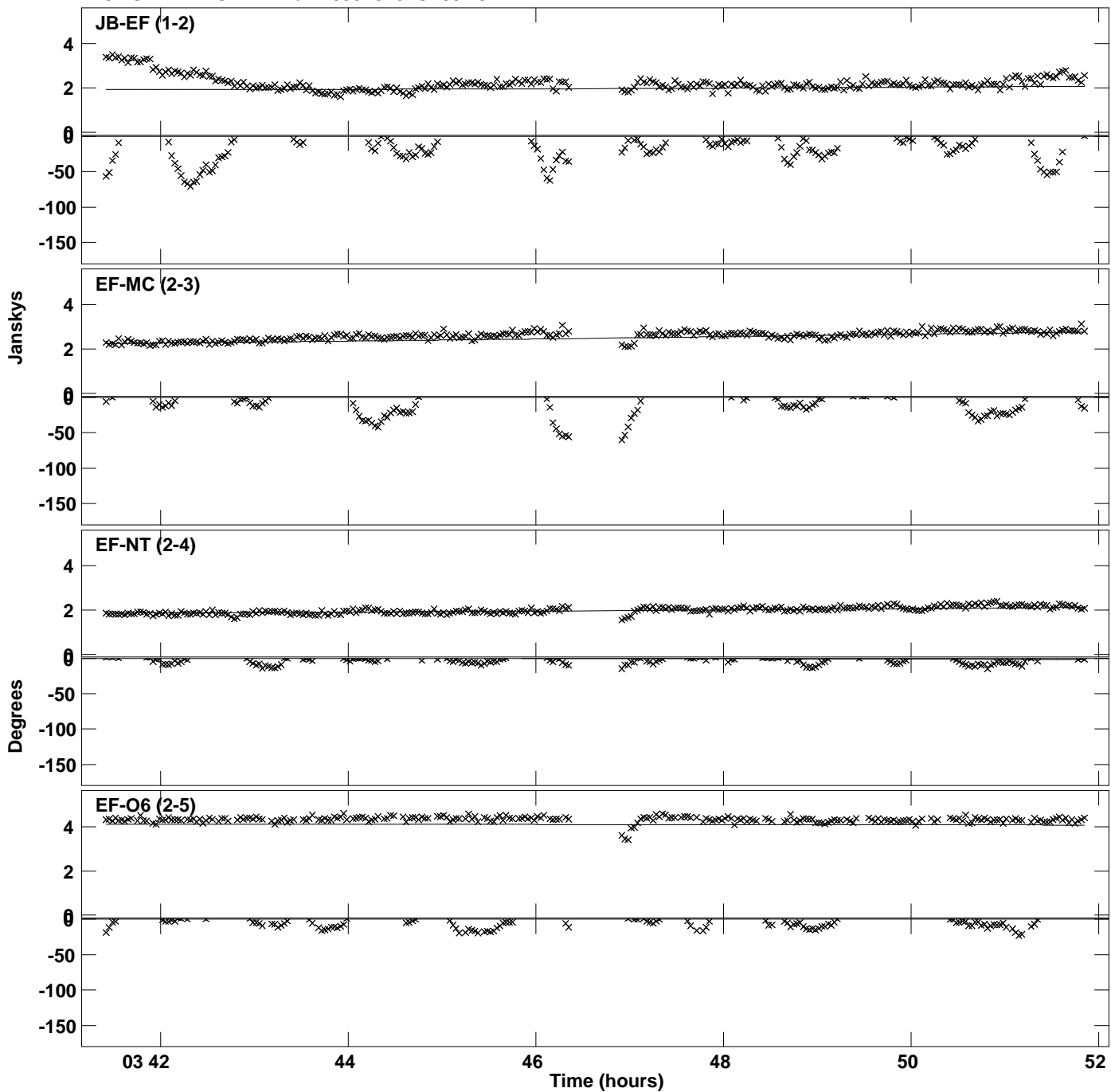

Plot file version 8 created 21-FEB-2023 18:22:28
Amplitude and Phase vs Time for 1055+018.MULTI.1 CL # 3
IF 3 CHAN 1 STK LL of 1055+018.ICL001.3

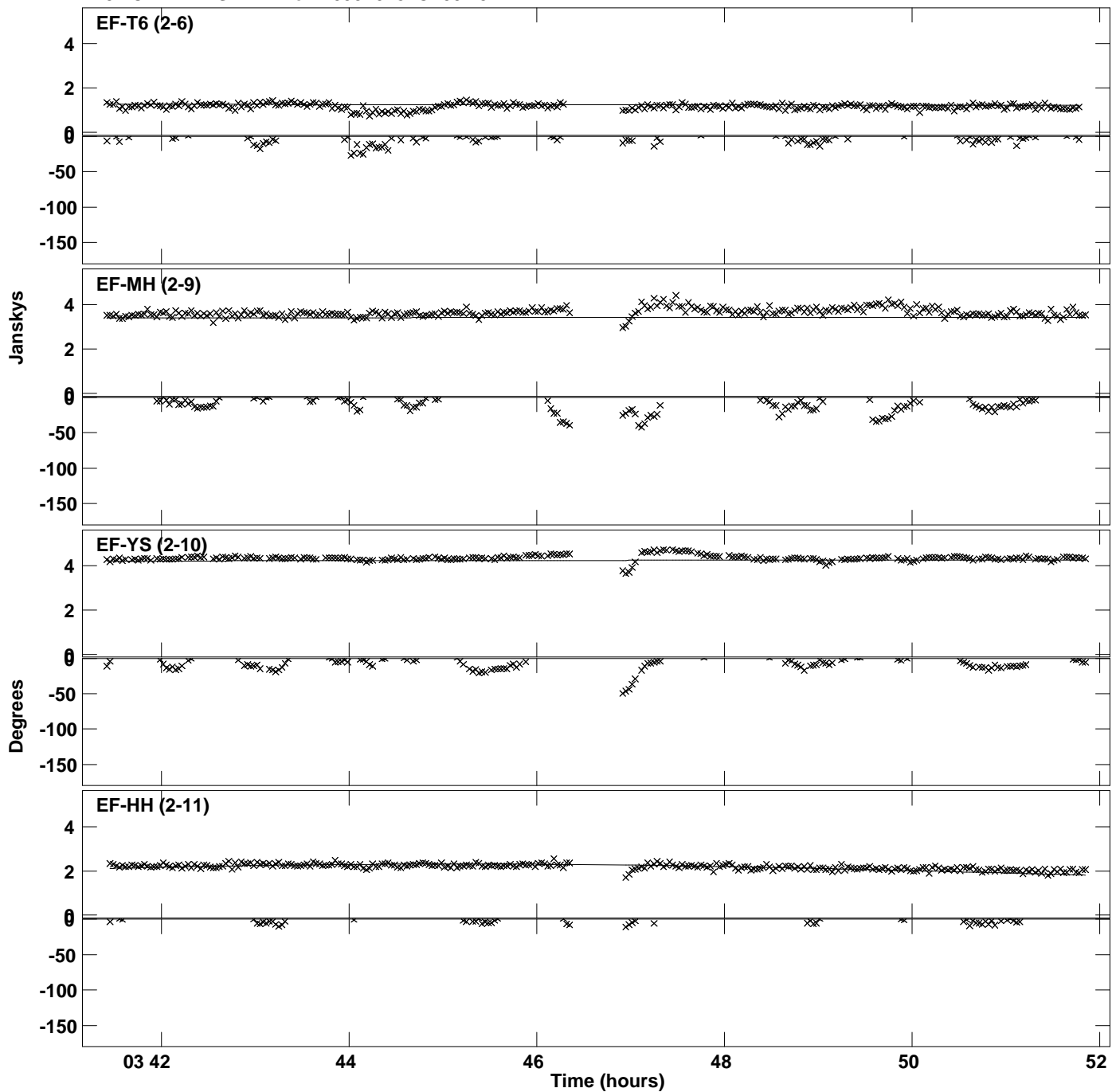

Plot file version 9 created 21-FEB-2023 18:22:28
Amplitude andPhase vs Time for 1055+018.MULTI.1 CL # 3
IF 3 CHAN 1 STK LL of 1055+018.ICL001.3

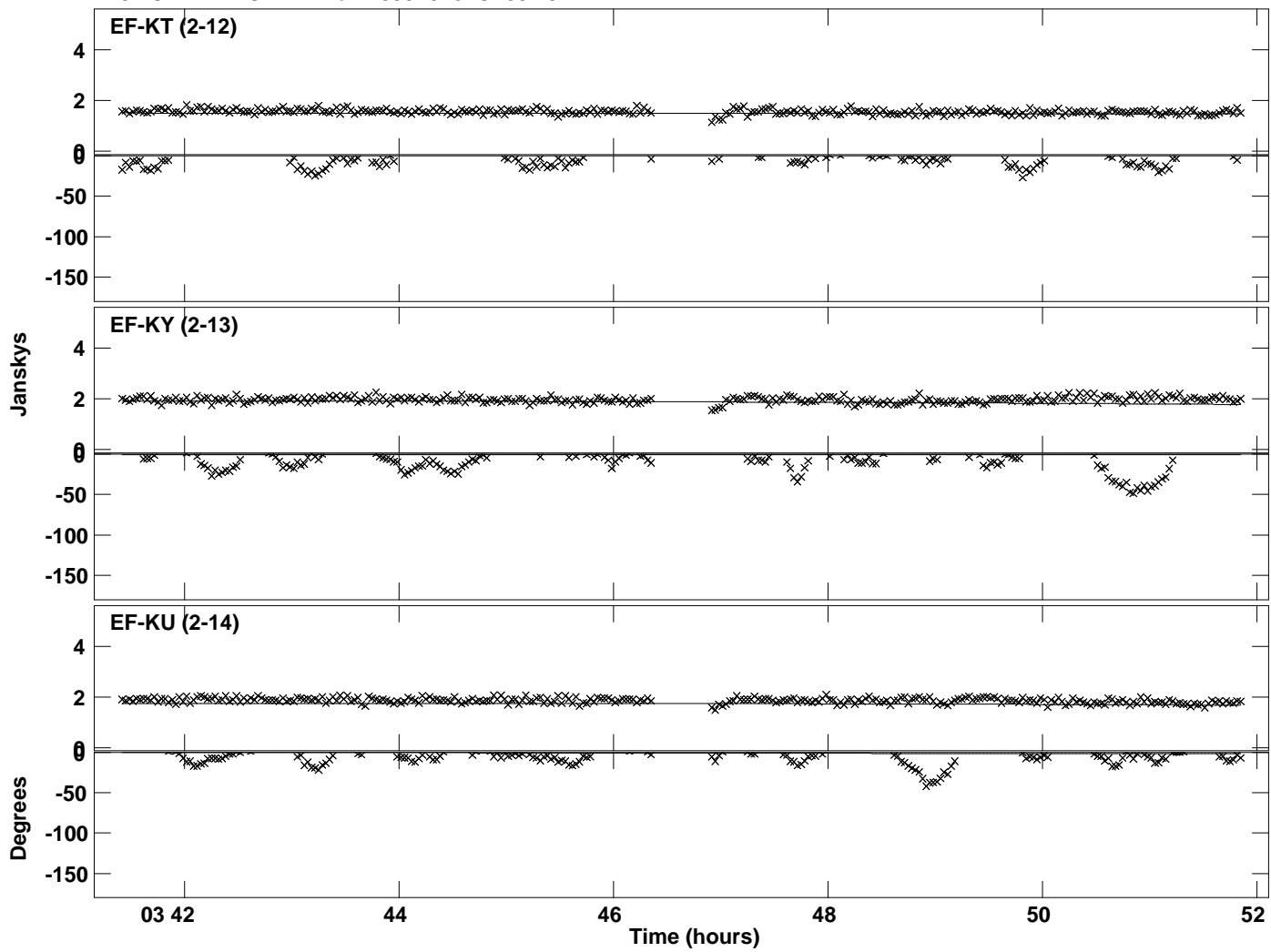

Plot file version 10 created 21-FEB-2023 18:22:28
Amplitude andPhase vs Time for 1055+018.MULTI.1 CL # 3
IF 4 CHAN 1 STK LL of 1055+018.ICL001.3

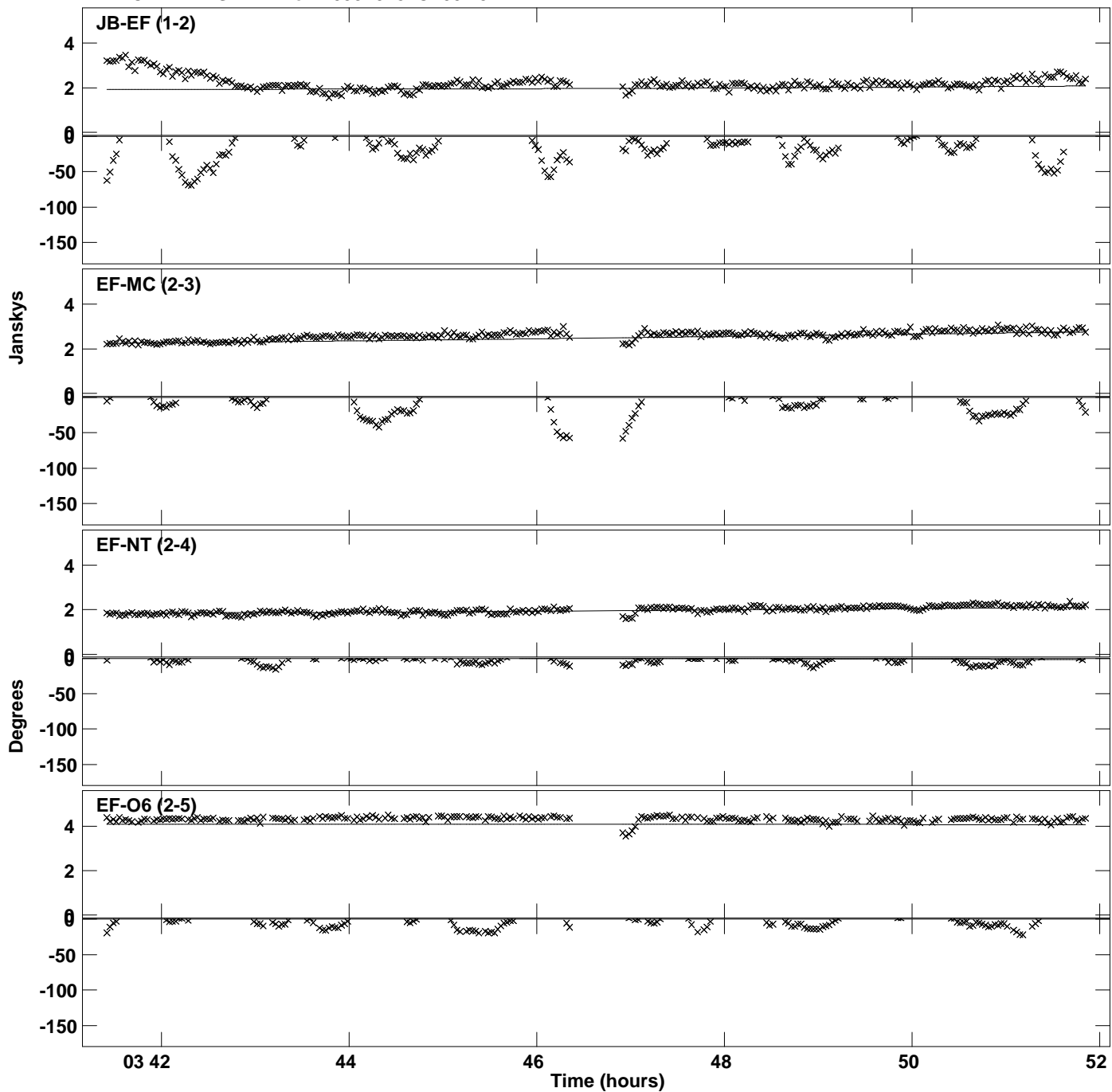

Plot file version 11 created 21-FEB-2023 18:22:28
Amplitude and Phase vs Time for 1055+018.MULTI.1 CL # 3
IF 4 CHAN 1 STK LL of 1055+018.ICL001.3

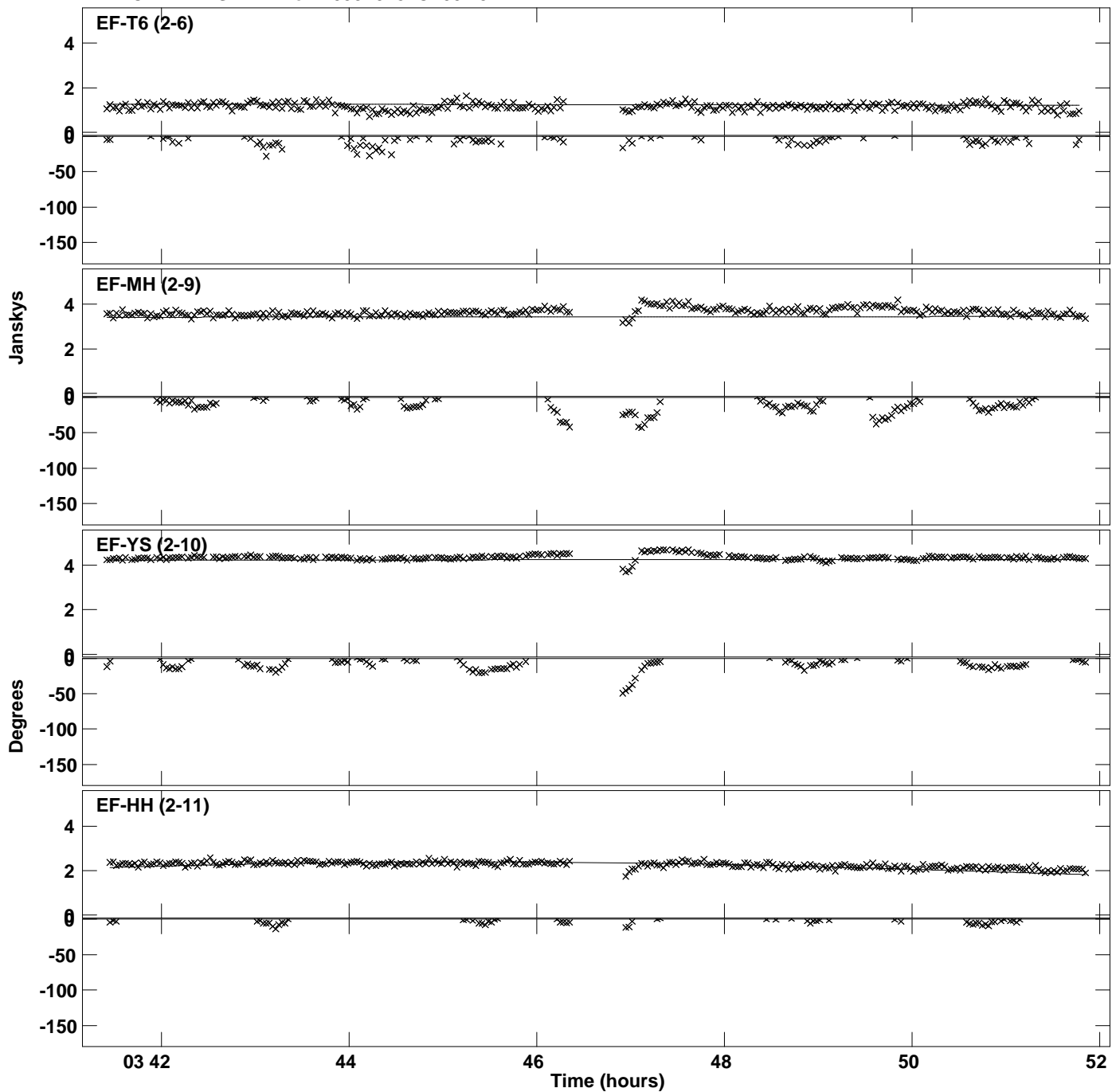

PLot file version 12 created 21-FEB-2023 18:22:28
Amplitude andPhase vs Time for 1055+018.MULTI.1 CL # 3
IF 4 CHAN 1 STK LL of 1055+018.ICL001.3

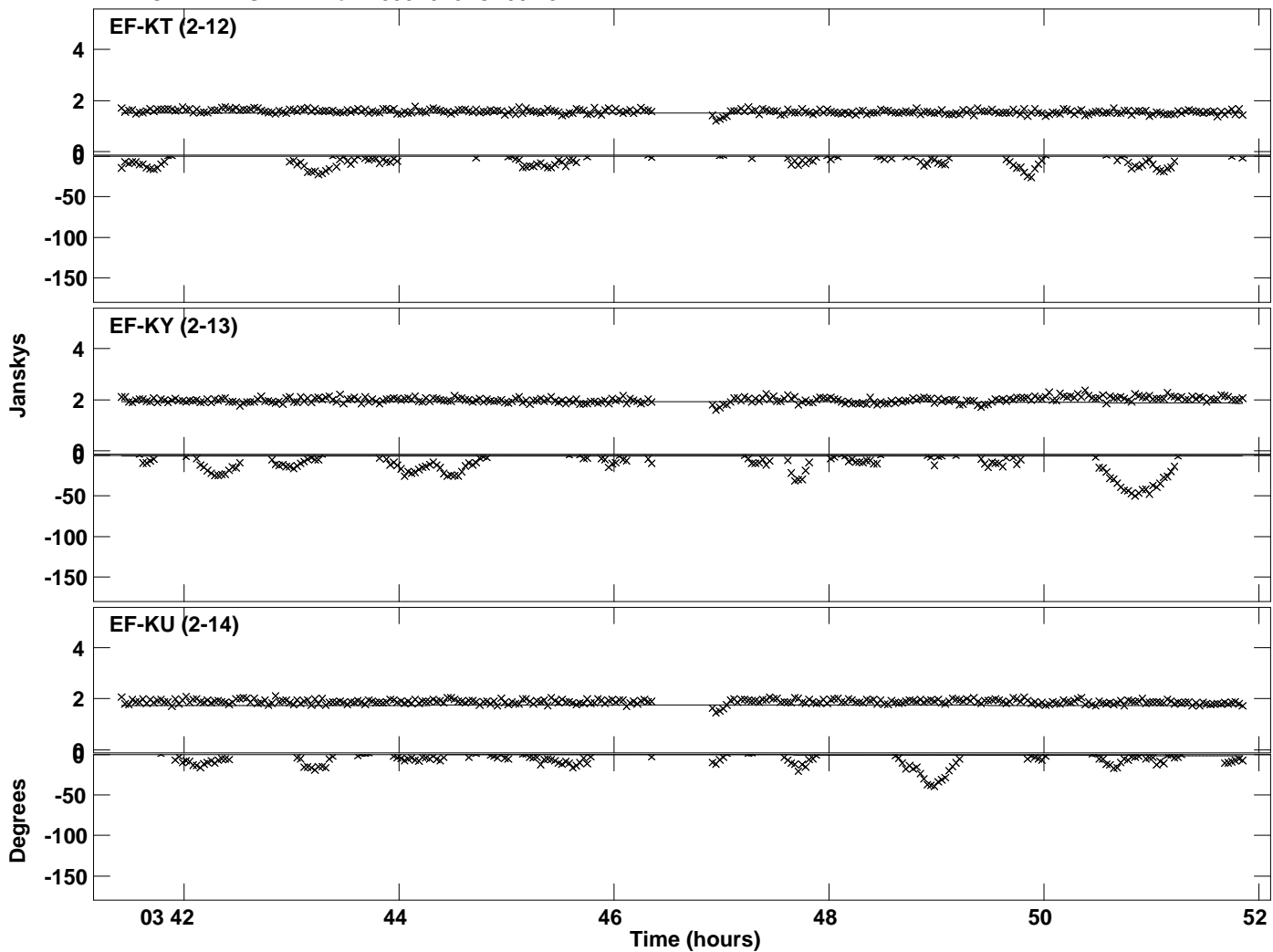

Plot file version 13 created 21-FEB-2023 18:22:28
Amplitude andPhase vs Time for 1055+018.MULTI.1 CL # 3
IF 5 CHAN 1 STK LL of 1055+018.ICL001.3

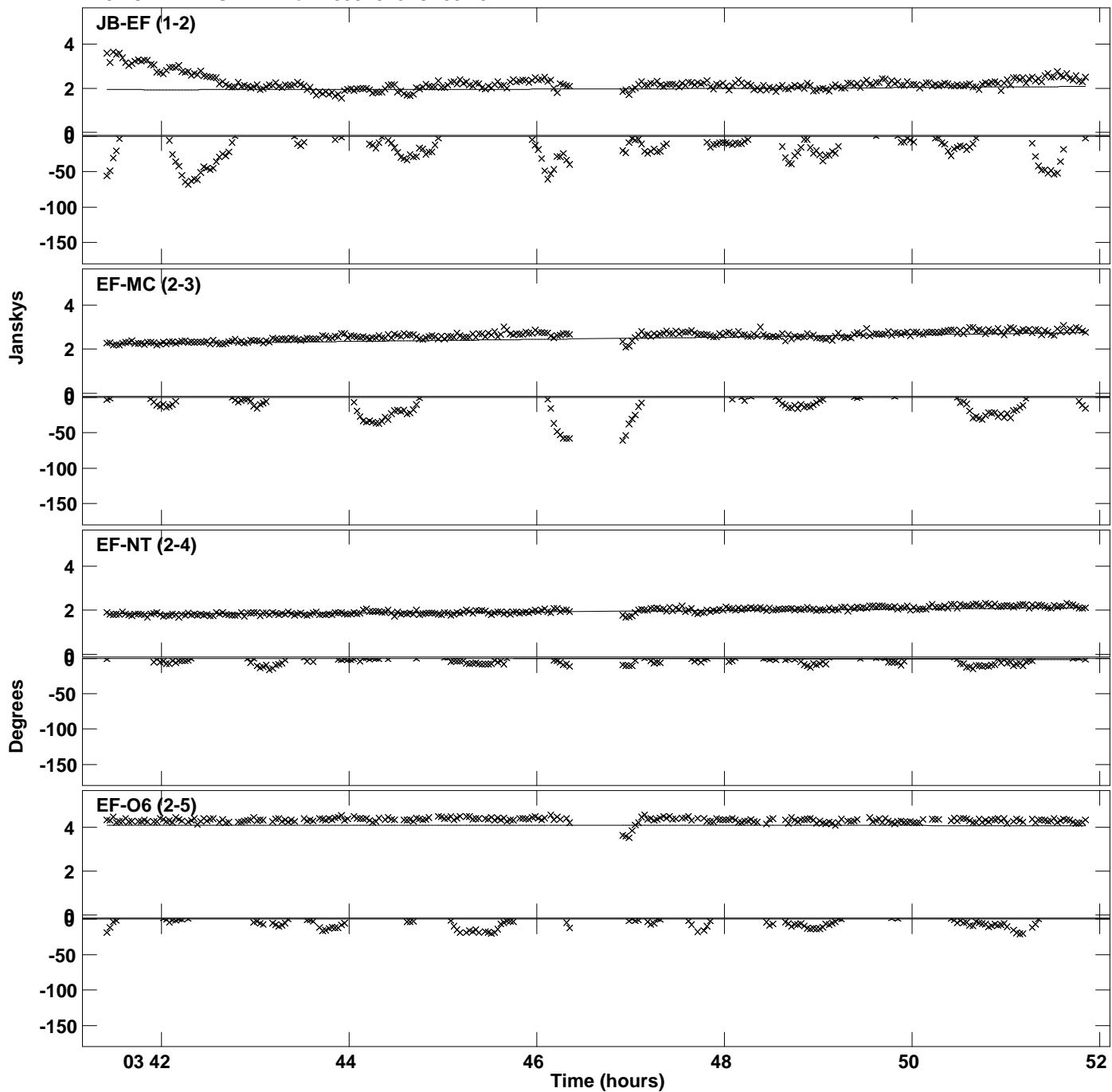

Plot file version 14 created 21-FEB-2023 18:22:28
Amplitude and Phase vs Time for 1055+018.MULTI.1 CL # 3
IF 5 CHAN 1 STK LL of 1055+018.ICL001.3

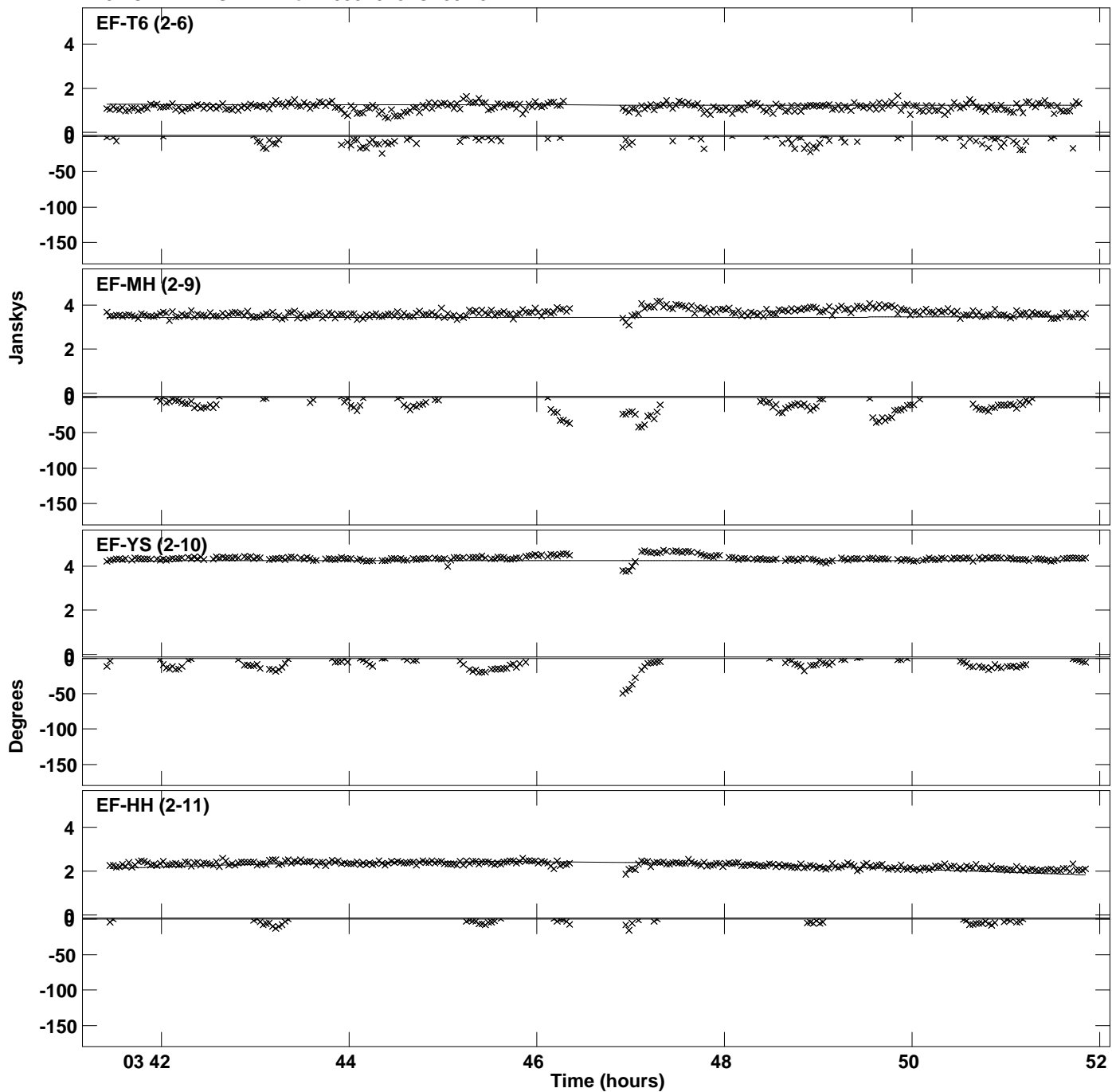

Plot file version 15 created 21-FEB-2023 18:22:28
Amplitude andPhase vs Time for 1055+018.MULTI.1 CL # 3
IF 5 CHAN 1 STK LL of 1055+018.ICL001.3

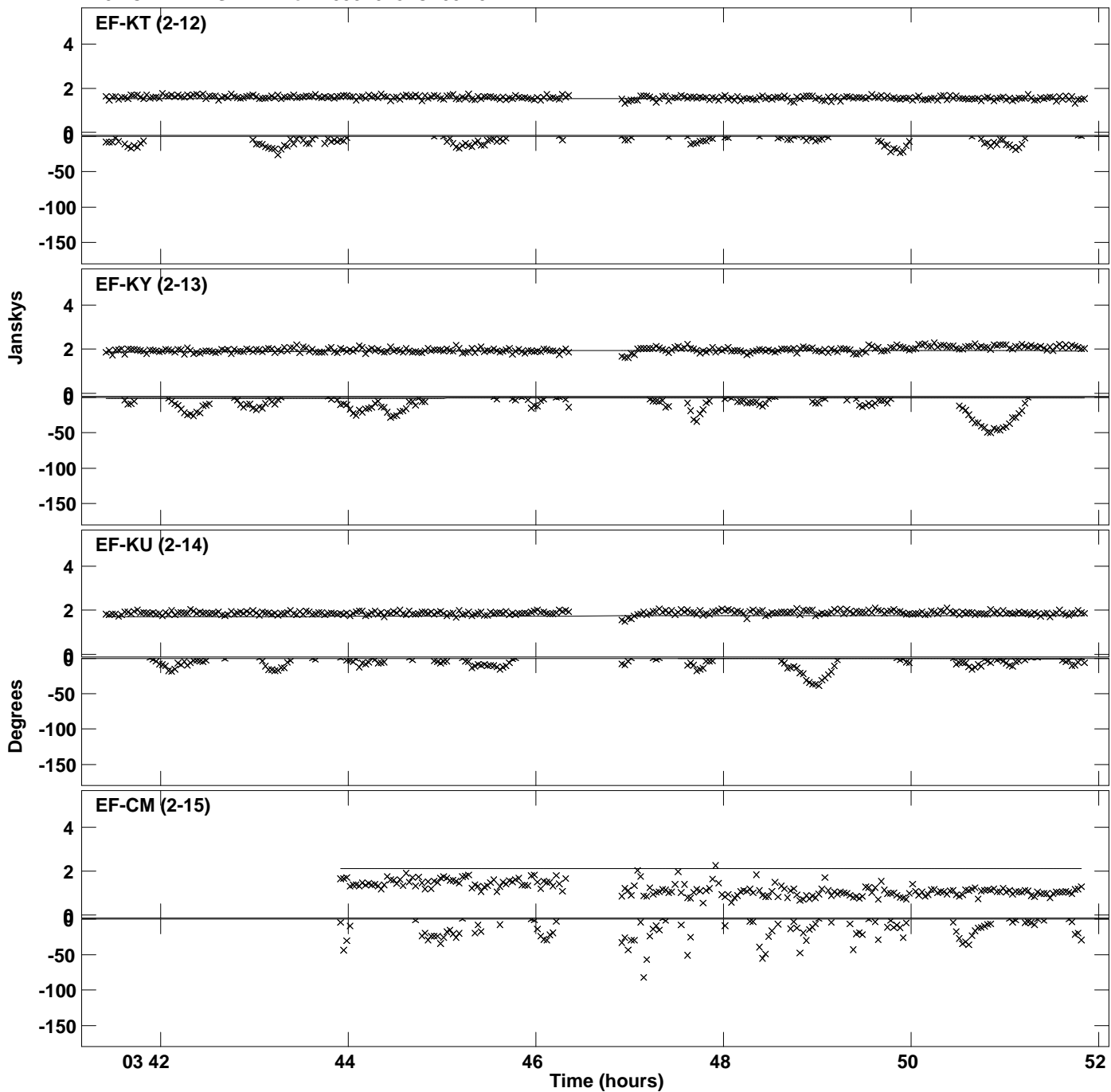

Plot file version 16 created 21-FEB-2023 18:22:28
Amplitude andPhase vs Time for 1055+018.MULTI.1 CL # 3
IF 5 CHAN 1 STK LL of 1055+018.ICL001.3

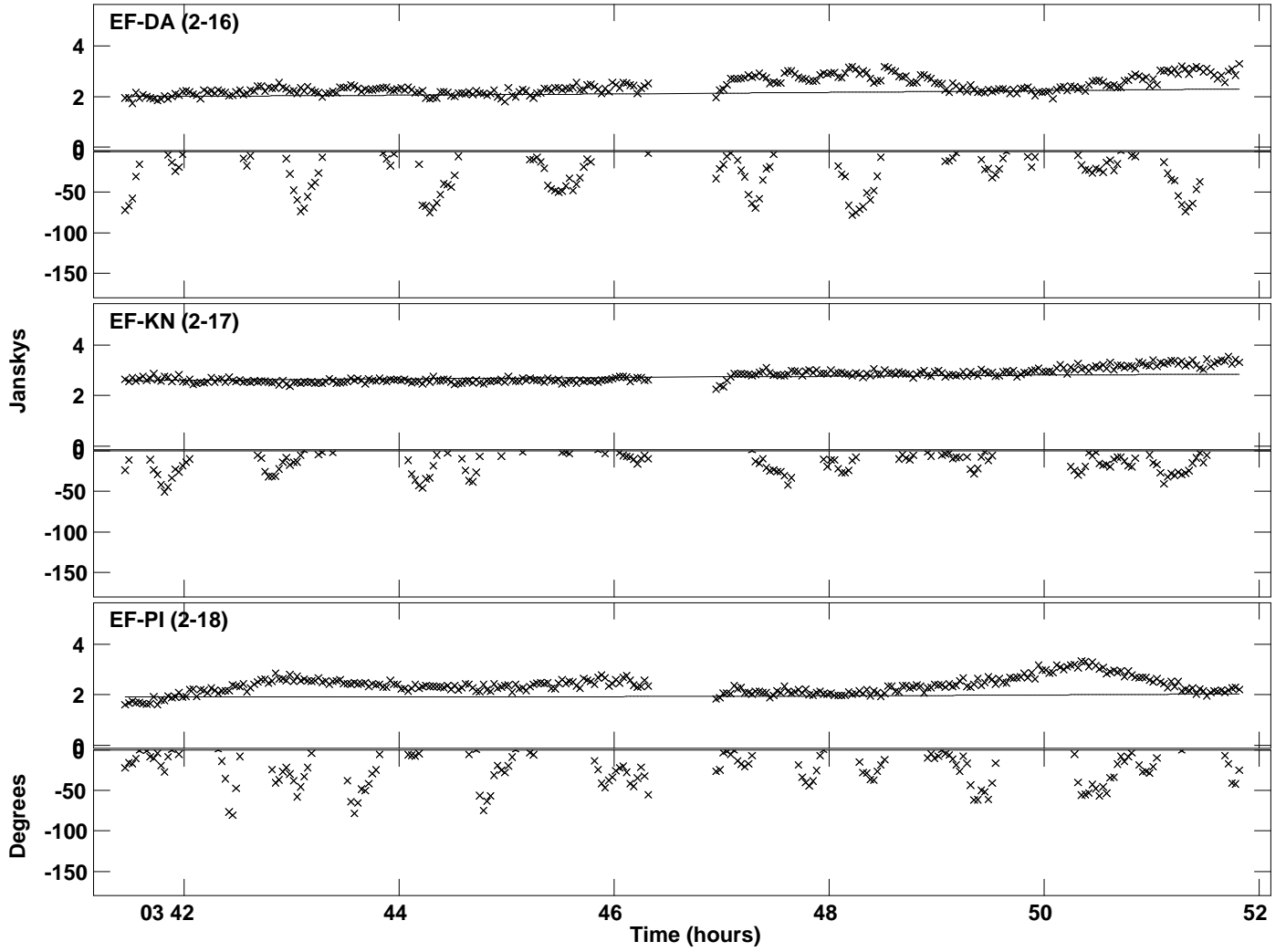

Plot file version 17 created 21-FEB-2023 18:22:28
Amplitude and Phase vs Time for 1055+018.MULTI.1 CL # 3
IF 6 CHAN 1 STK LL of 1055+018.ICL001.3

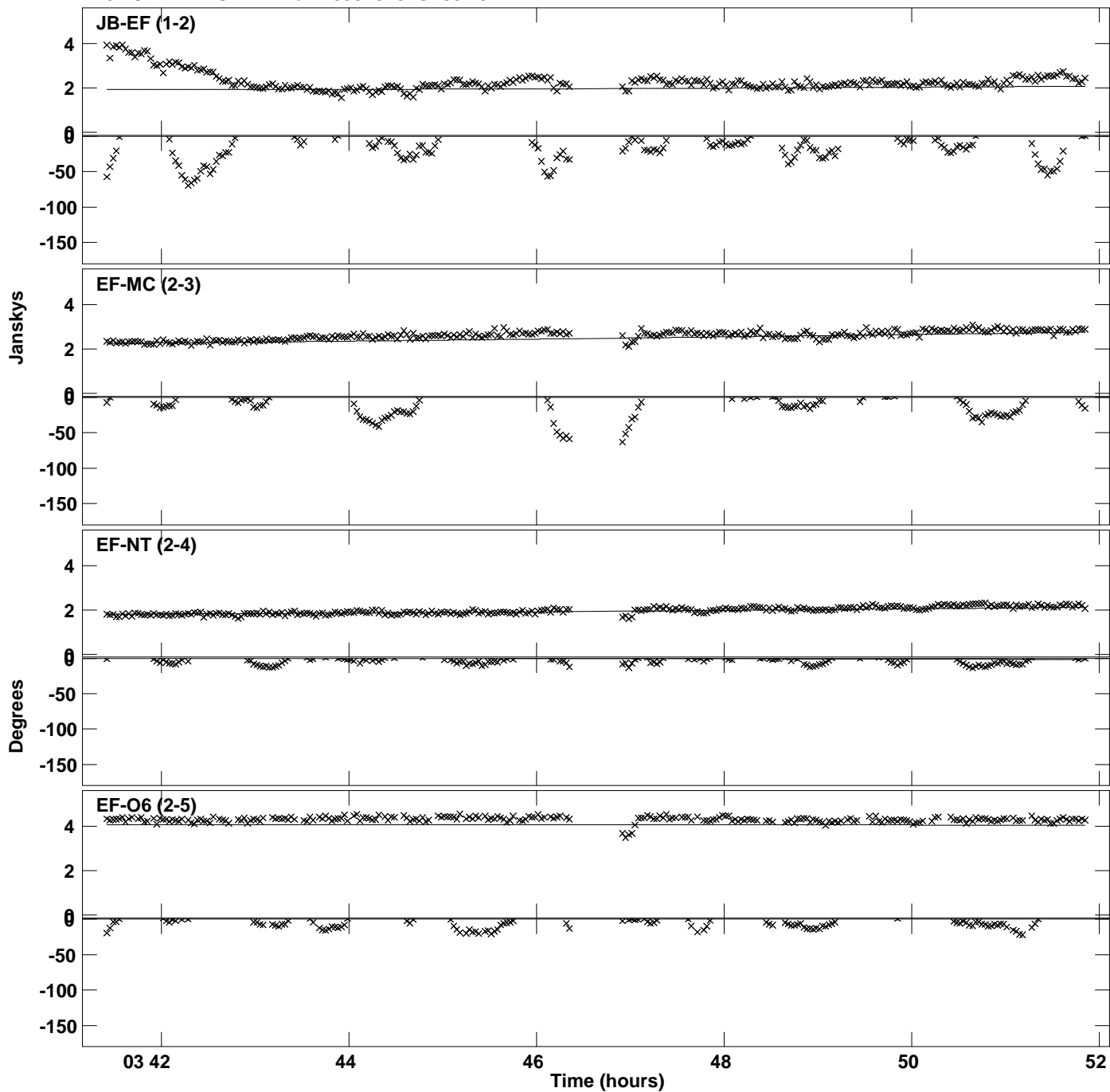

Plot file version 18 created 21-FEB-2023 18:22:28
Amplitude and Phase vs Time for 1055+018.MULTI.1 CL # 3
IF 6 CHAN 1 STK LL of 1055+018.ICL001.3

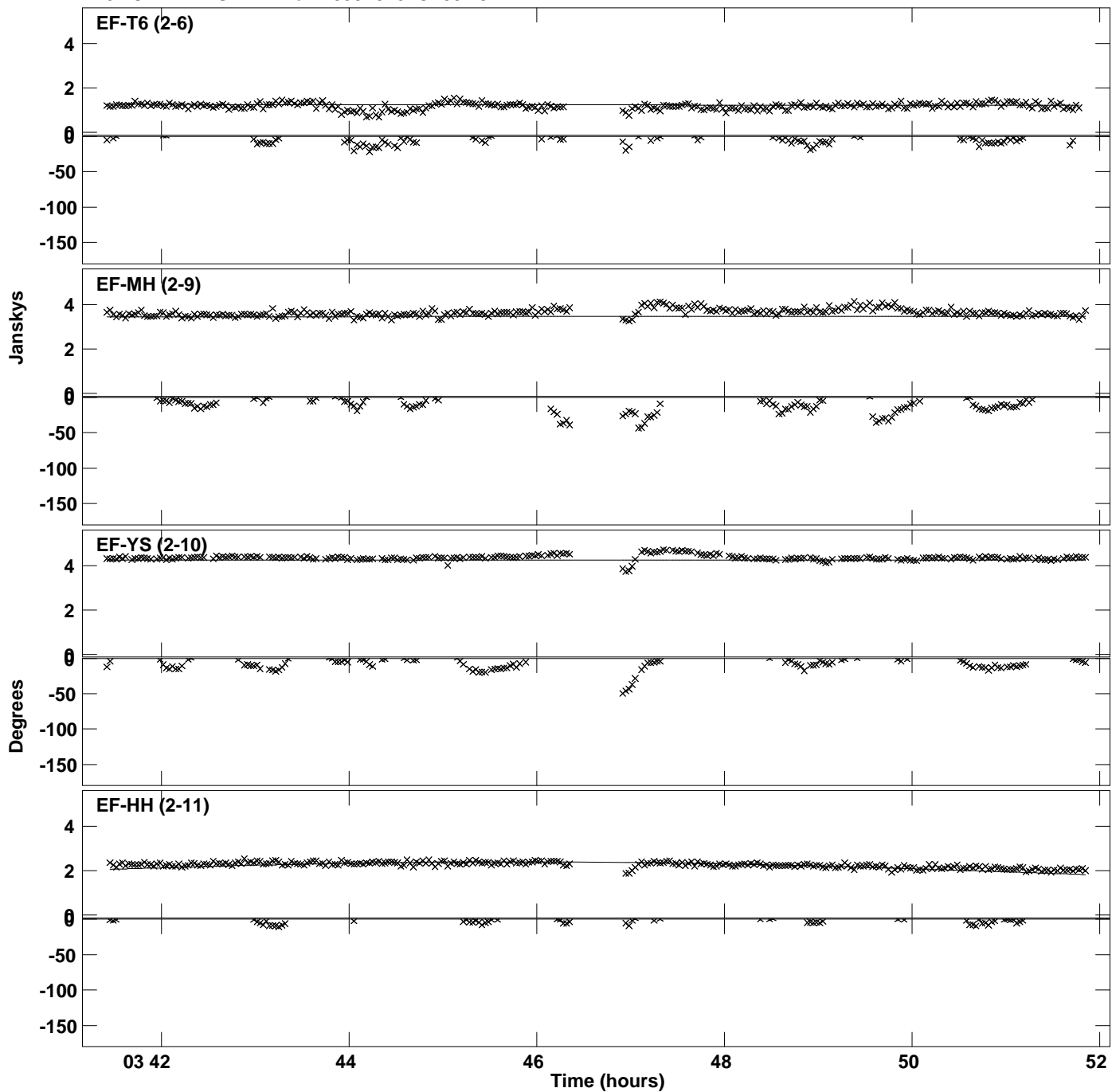

Plot file version 19 created 21-FEB-2023 18:22:28
Amplitude and Phase vs Time for 1055+018.MULTI.1 CL # 3
IF 6 CHAN 1 STK LL of 1055+018.ICL001.3

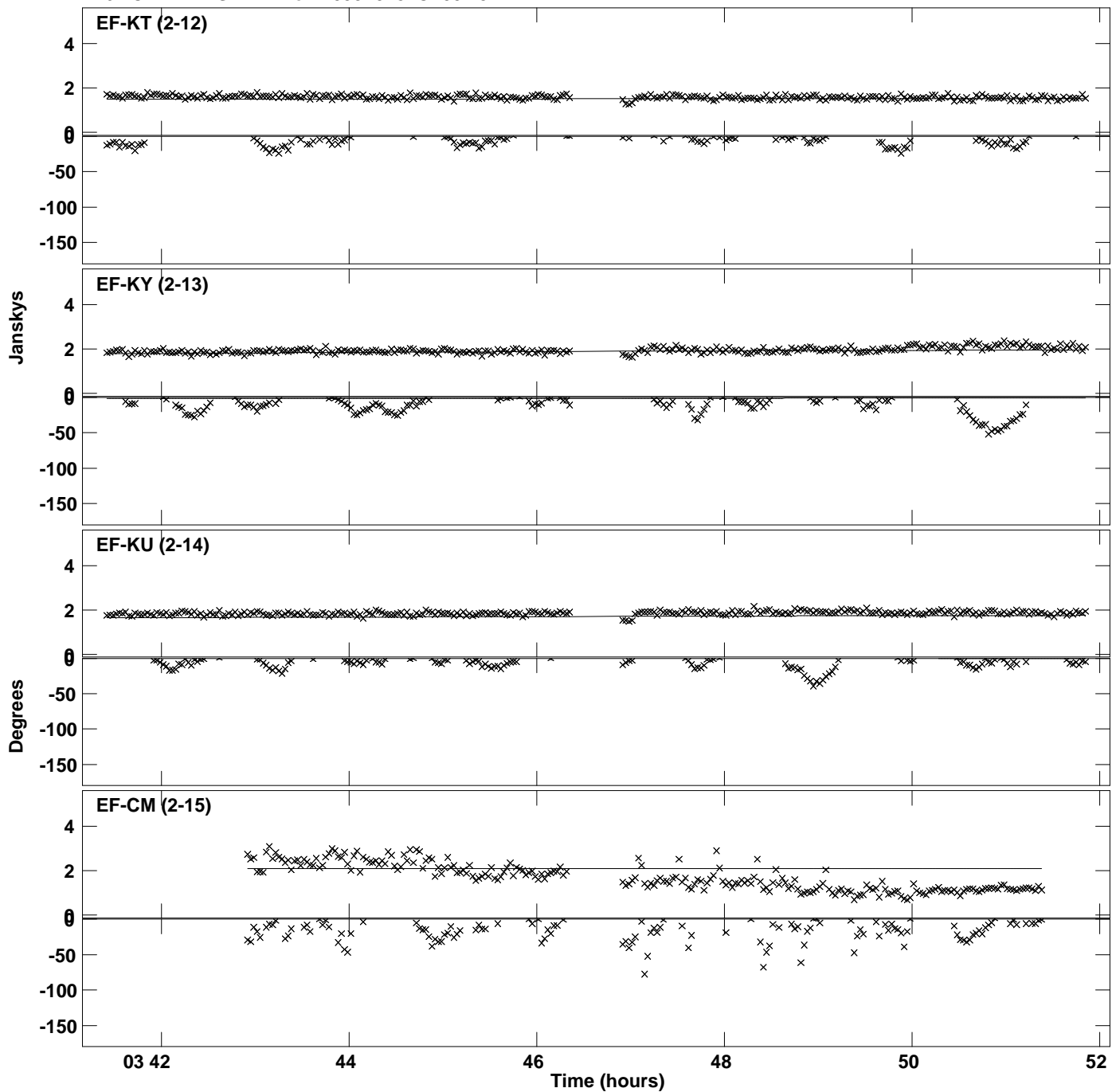

Plot file version 20 created 21-FEB-2023 18:22:28
Amplitude andPhase vs Time for 1055+018.MULTI.1 CL # 3
IF 6 CHAN 1 STK LL of 1055+018.ICL001.3

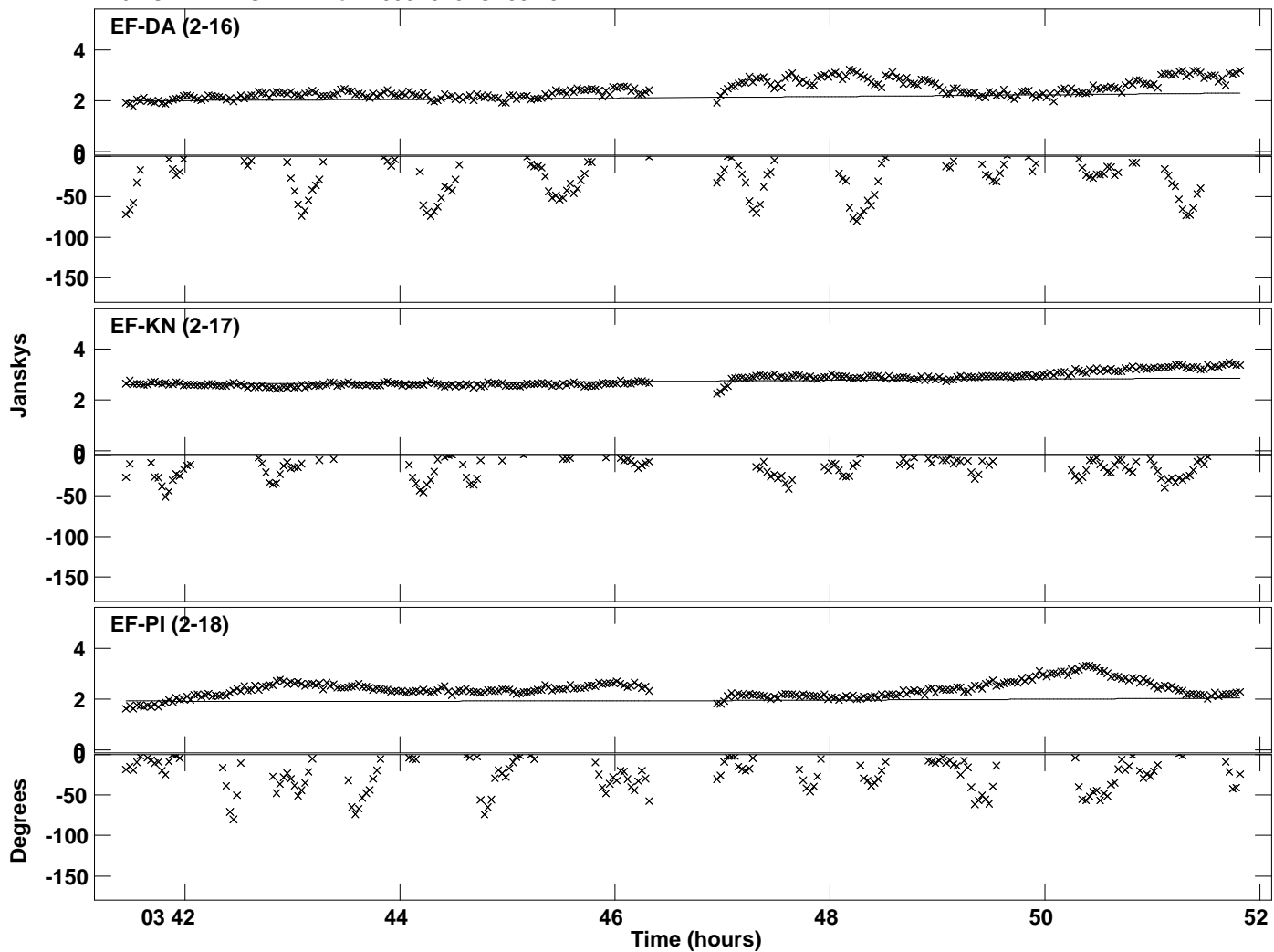

Plot file version 21 created 21-FEB-2023 18:22:29
Amplitude and Phase vs Time for 1055+018.MULTI.1 CL # 3
IF 7 CHAN 1 STK LL of 1055+018.ICL001.3

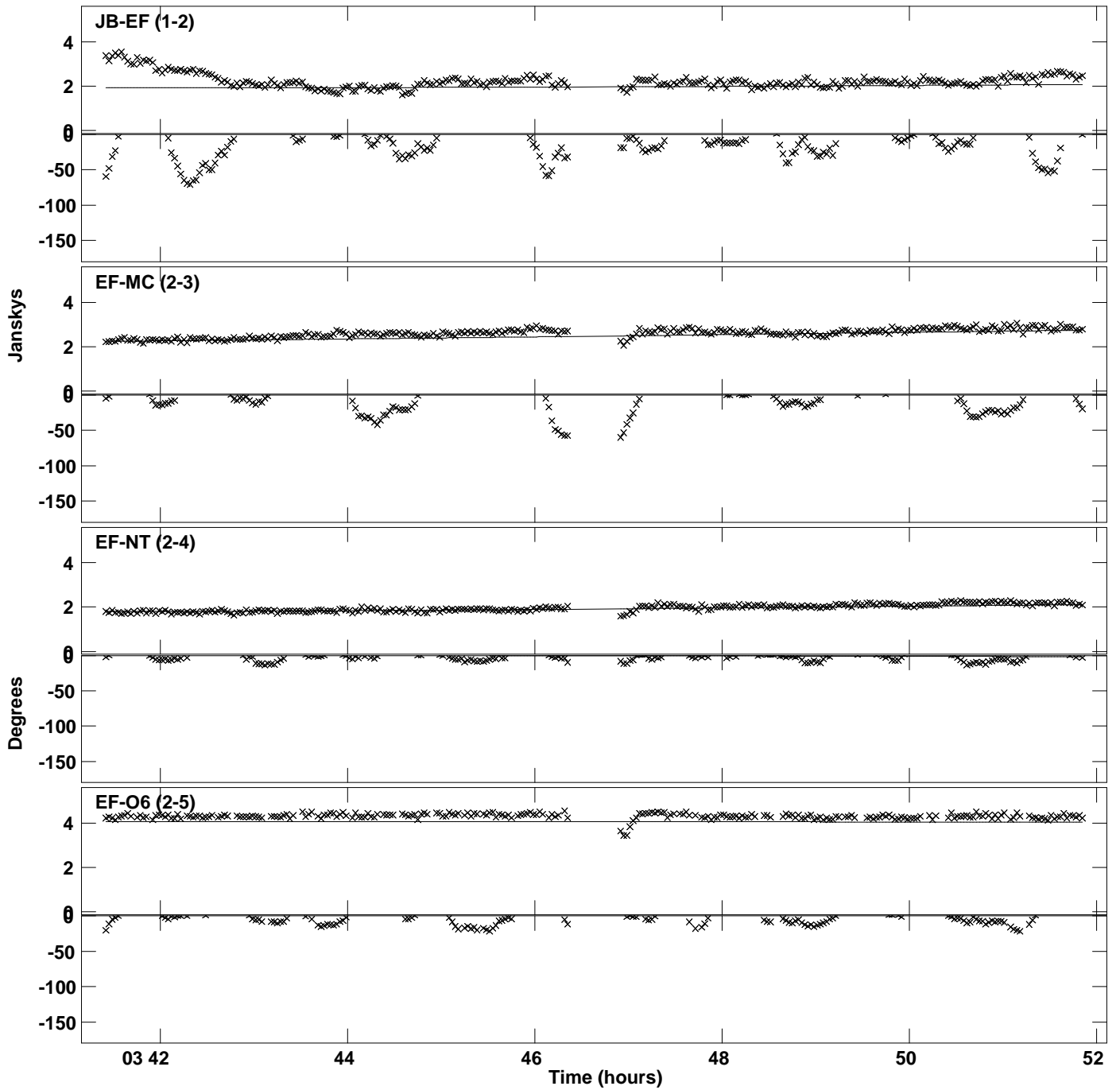

Plot file version 22 created 21-FEB-2023 18:22:29
Amplitude and Phase vs Time for 1055+018.MULTI.1 CL # 3
IF 7 CHAN 1 STK LL of 1055+018.ICL001.3

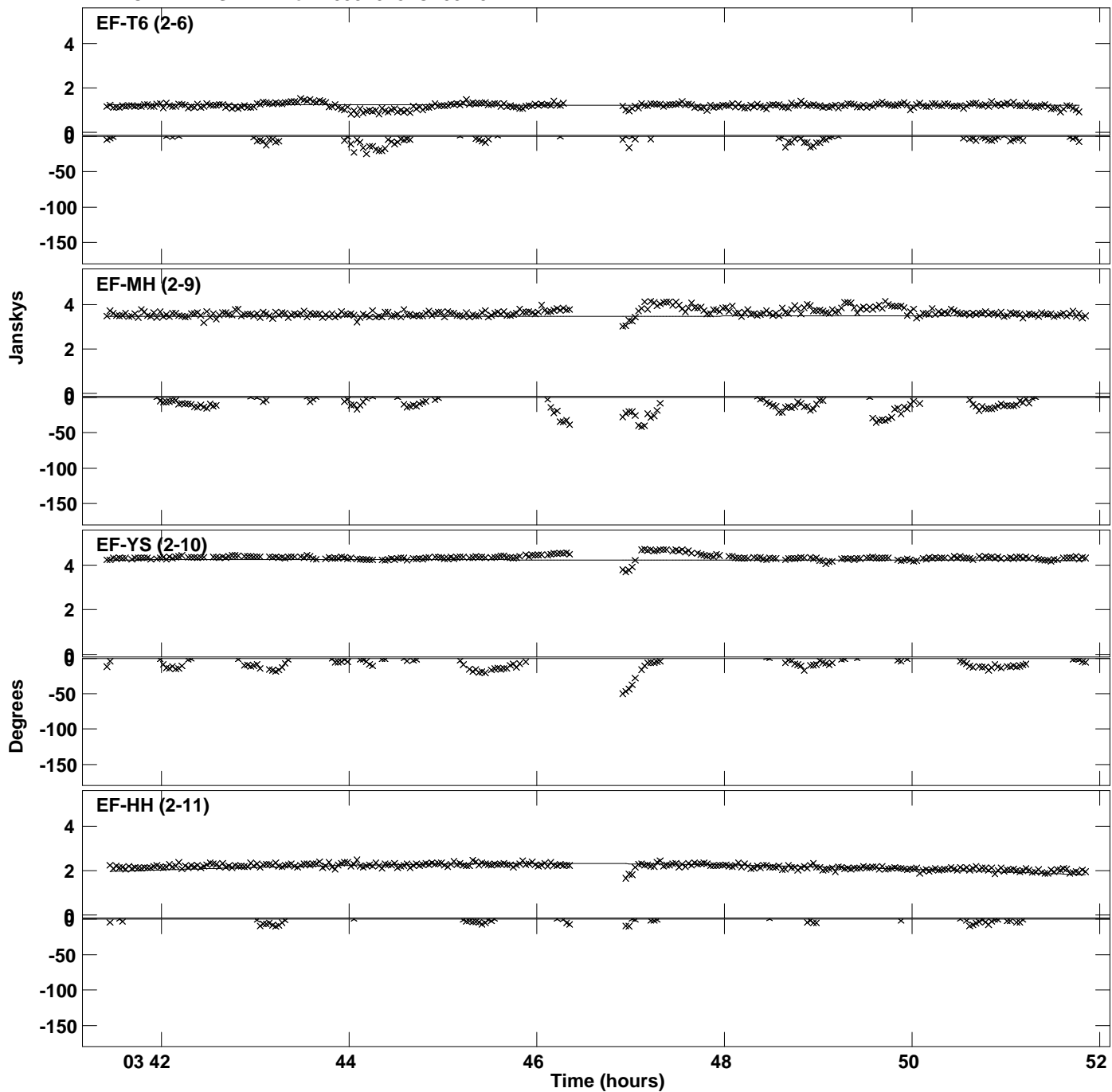

Plot file version 23 created 21-FEB-2023 18:22:29
Amplitude andPhase vs Time for 1055+018.MULTI.1 CL # 3
IF 7 CHAN 1 STK LL of 1055+018.ICL001.3

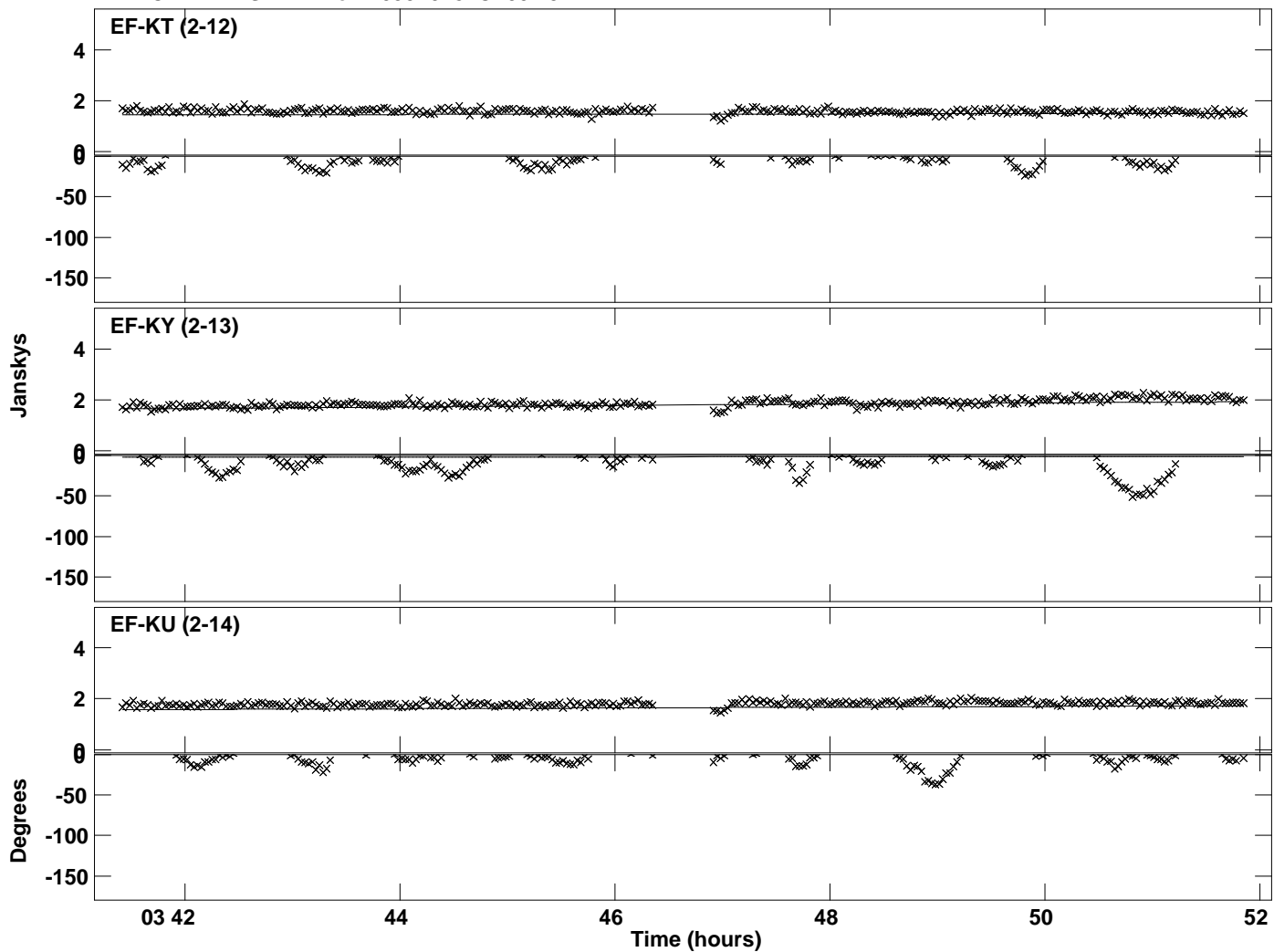

Plot file version 24 created 21-FEB-2023 18:22:29
Amplitude and Phase vs Time for 1055+018.MULTI.1 CL # 3
IF 8 CHAN 1 STK LL of 1055+018.ICL001.3

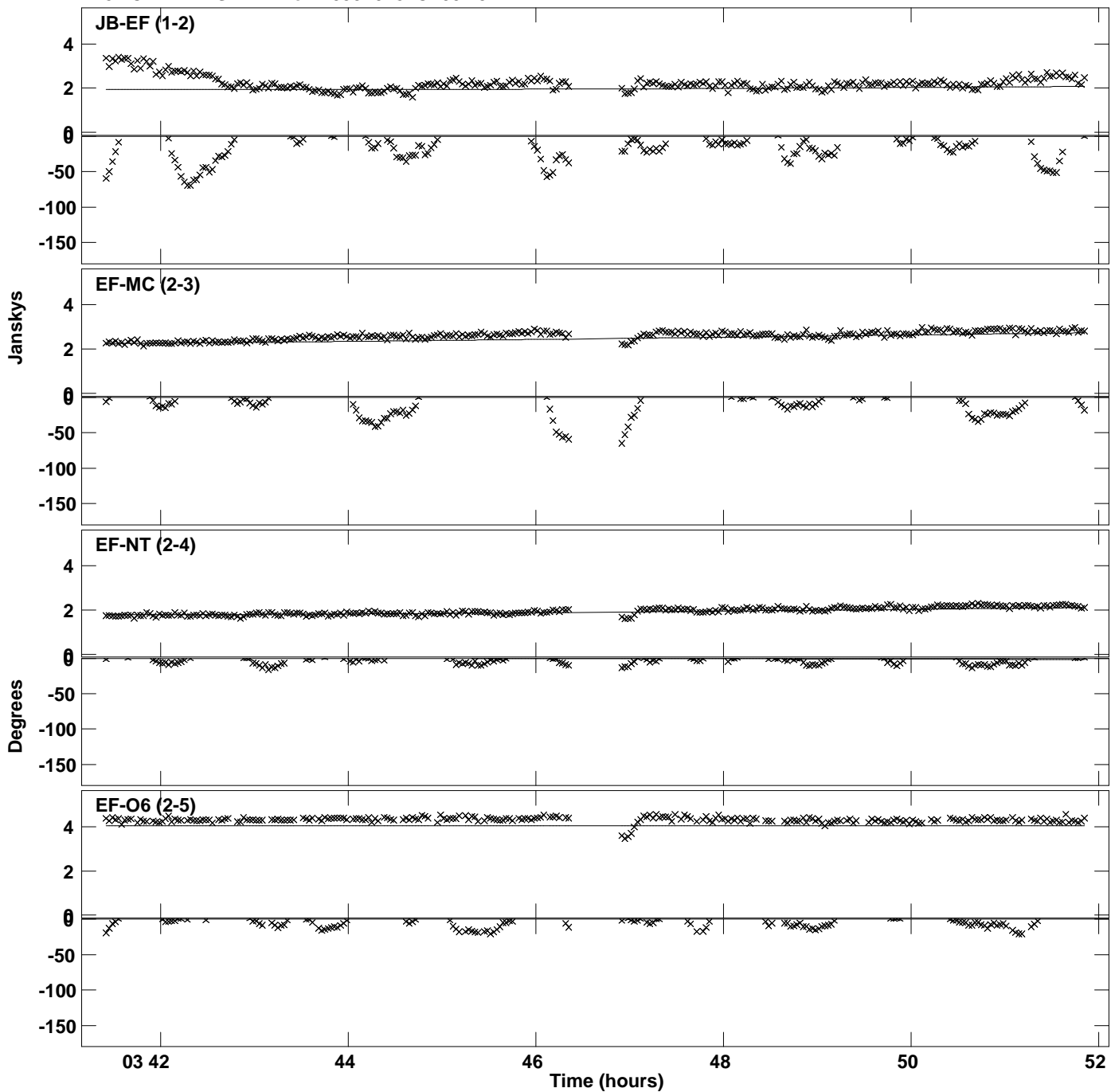

Plot file version 25 created 21-FEB-2023 18:22:29
Amplitude and Phase vs Time for 1055+018.MULTI.1 CL # 3
IF 8 CHAN 1 STK LL of 1055+018.ICL001.3

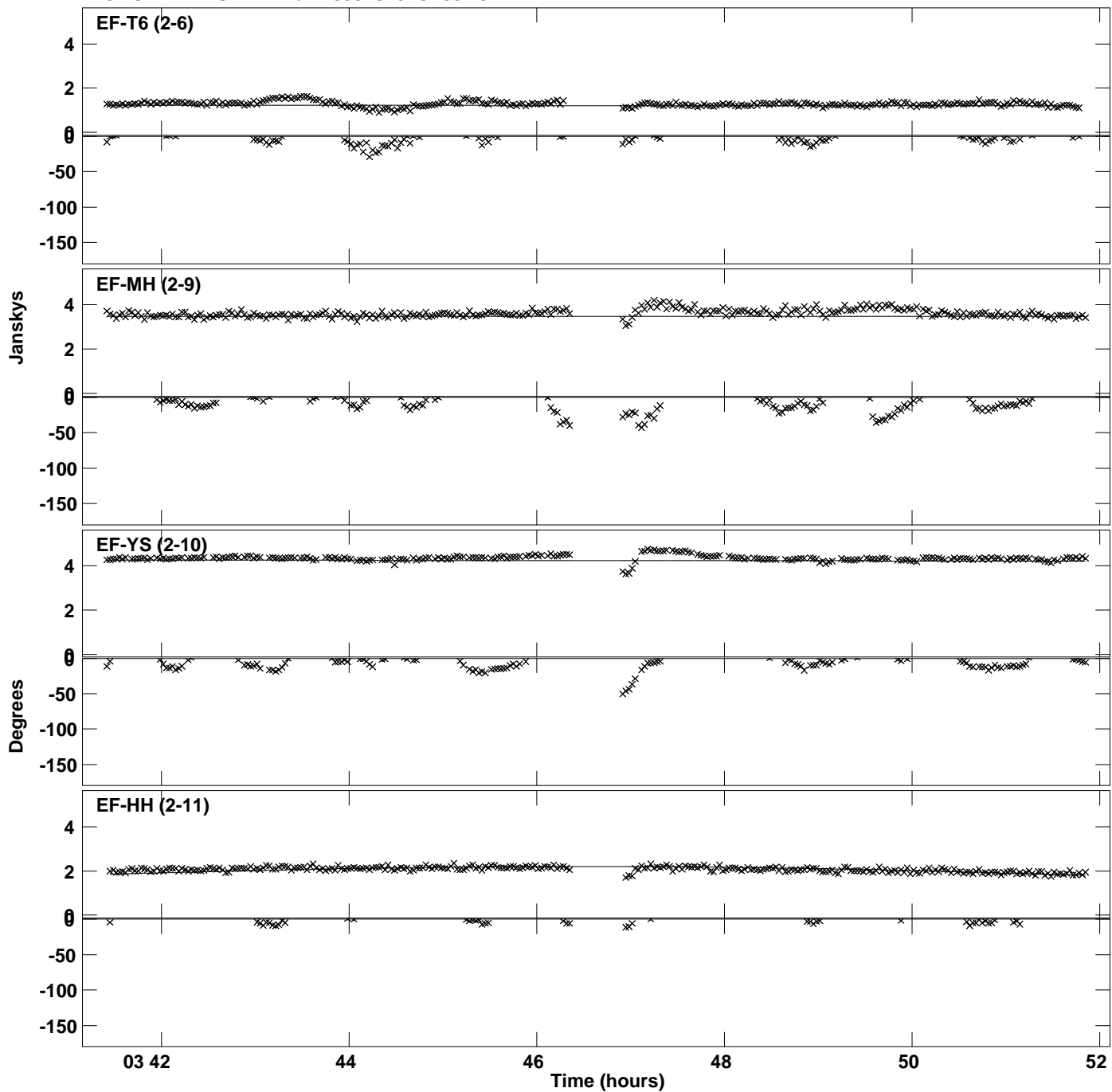

PLot file version 26 created 21-FEB-2023 18:22:29
Amplitude andPhase vs Time for 1055+018.MULTI.1 CL # 3
IF 8 CHAN 1 STK LL of 1055+018.ICL001.3

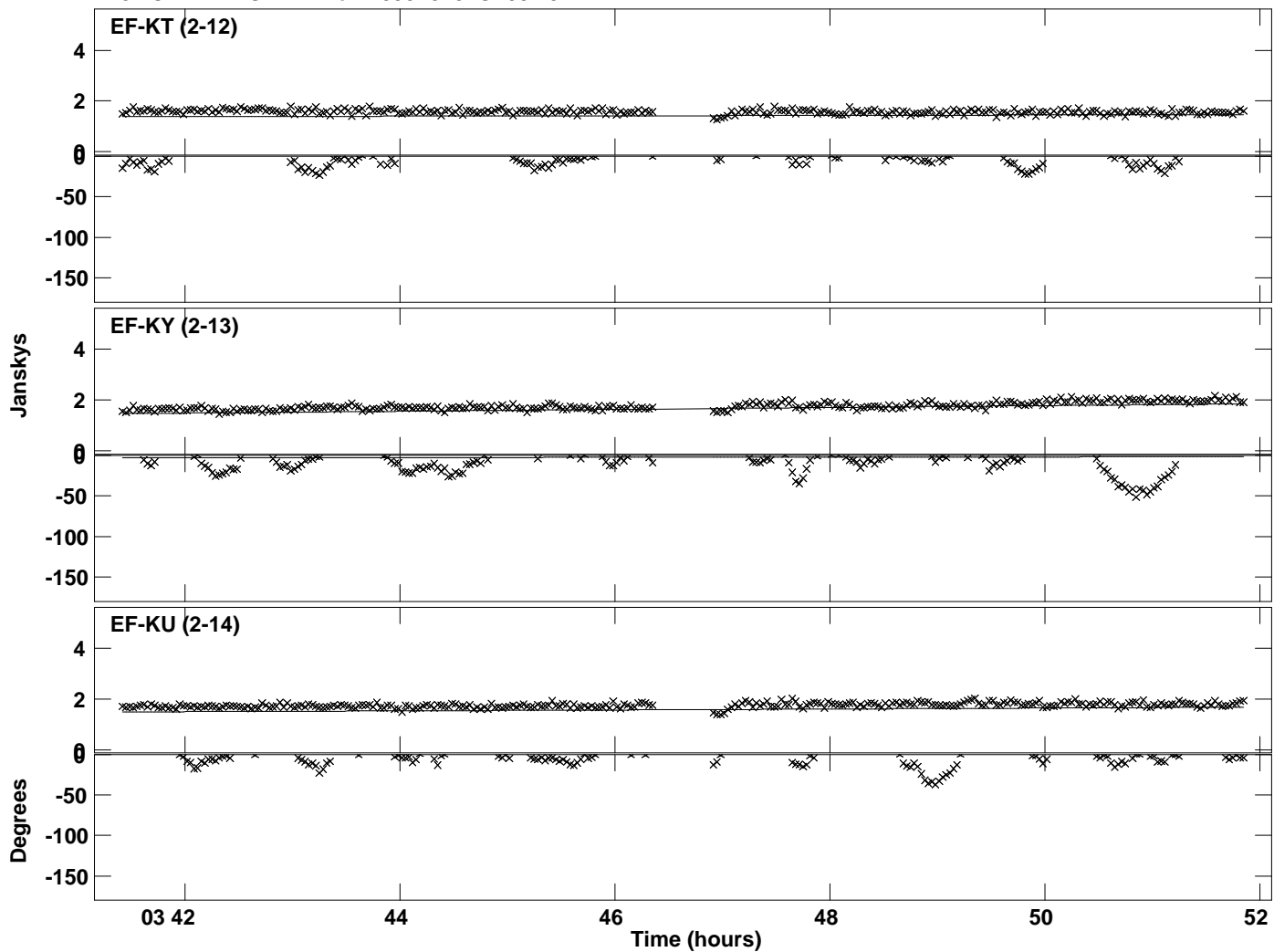

Plot file version 27 created 21-FEB-2023 18:22:29
Amplitude andPhase vs Time for 1055+018.MULTI.1 CL # 3
IF 1 CHAN 1 STK RR of 1055+018.ICL001.3

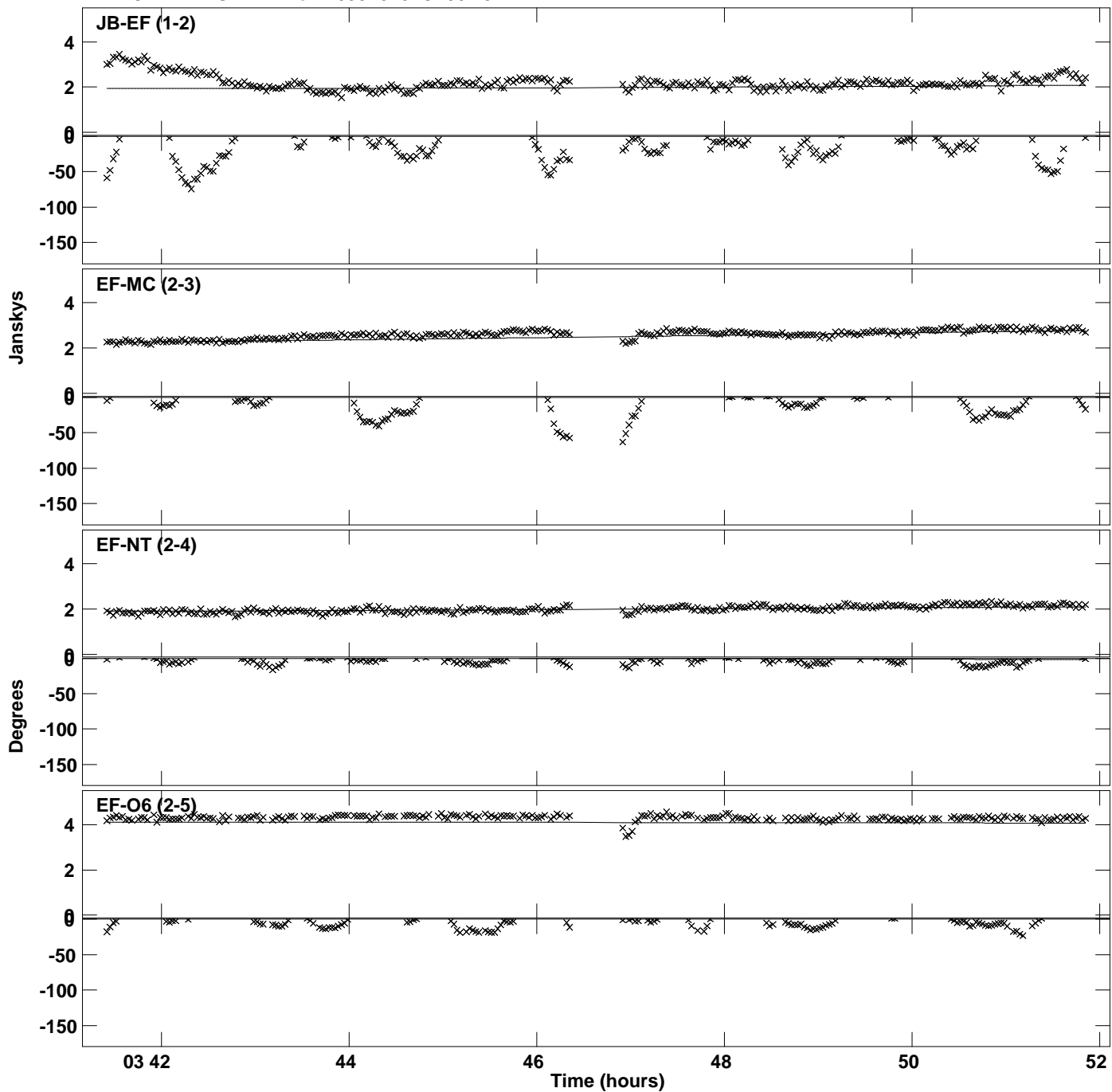

Plot file version 28 created 21-FEB-2023 18:22:29
Amplitude and Phase vs Time for 1055+018.MULTI.1 CL # 3
IF 1 CHAN 1 STK RR of 1055+018.ICL001.3

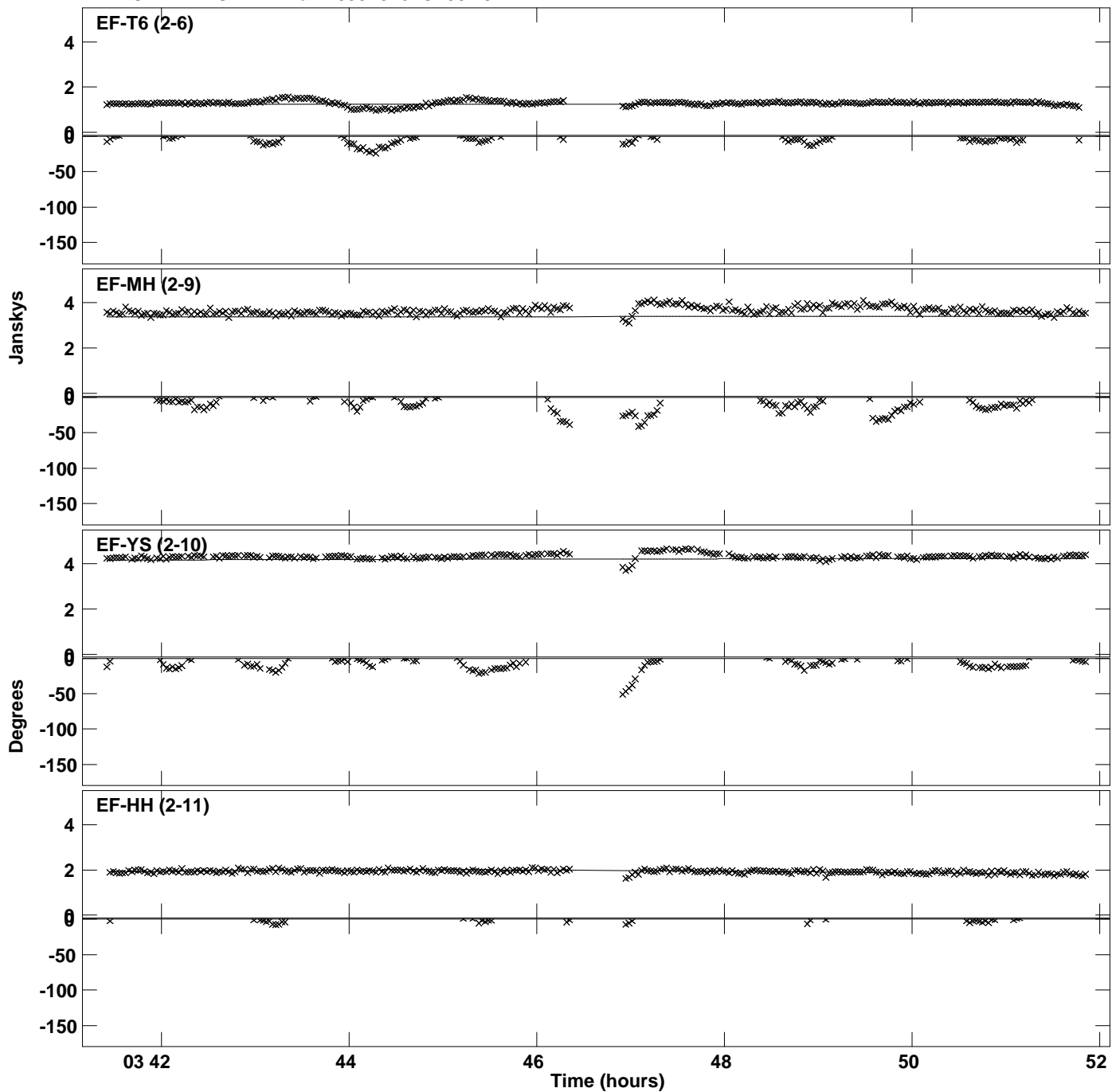

Plot file version 29 created 21-FEB-2023 18:22:29
Amplitude andPhase vs Time for 1055+018.MULTI.1 CL # 3
IF 1 CHAN 1 STK RR of 1055+018.ICL001.3

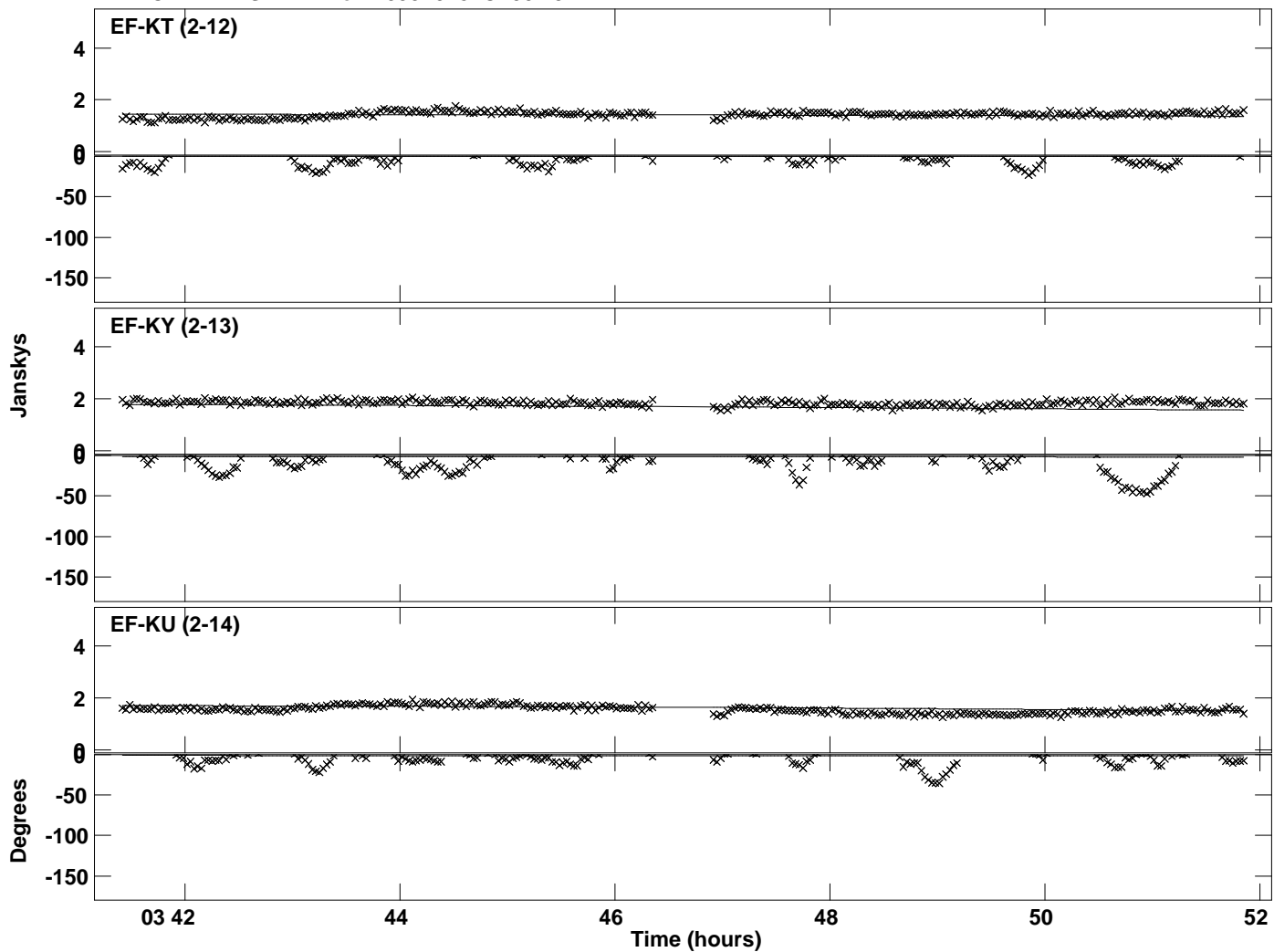

Plot file version 30 created 21-FEB-2023 18:22:29
Amplitude andPhase vs Time for 1055+018.MULTI.1 CL # 3
IF 2 CHAN 1 STK RR of 1055+018.ICL001.3

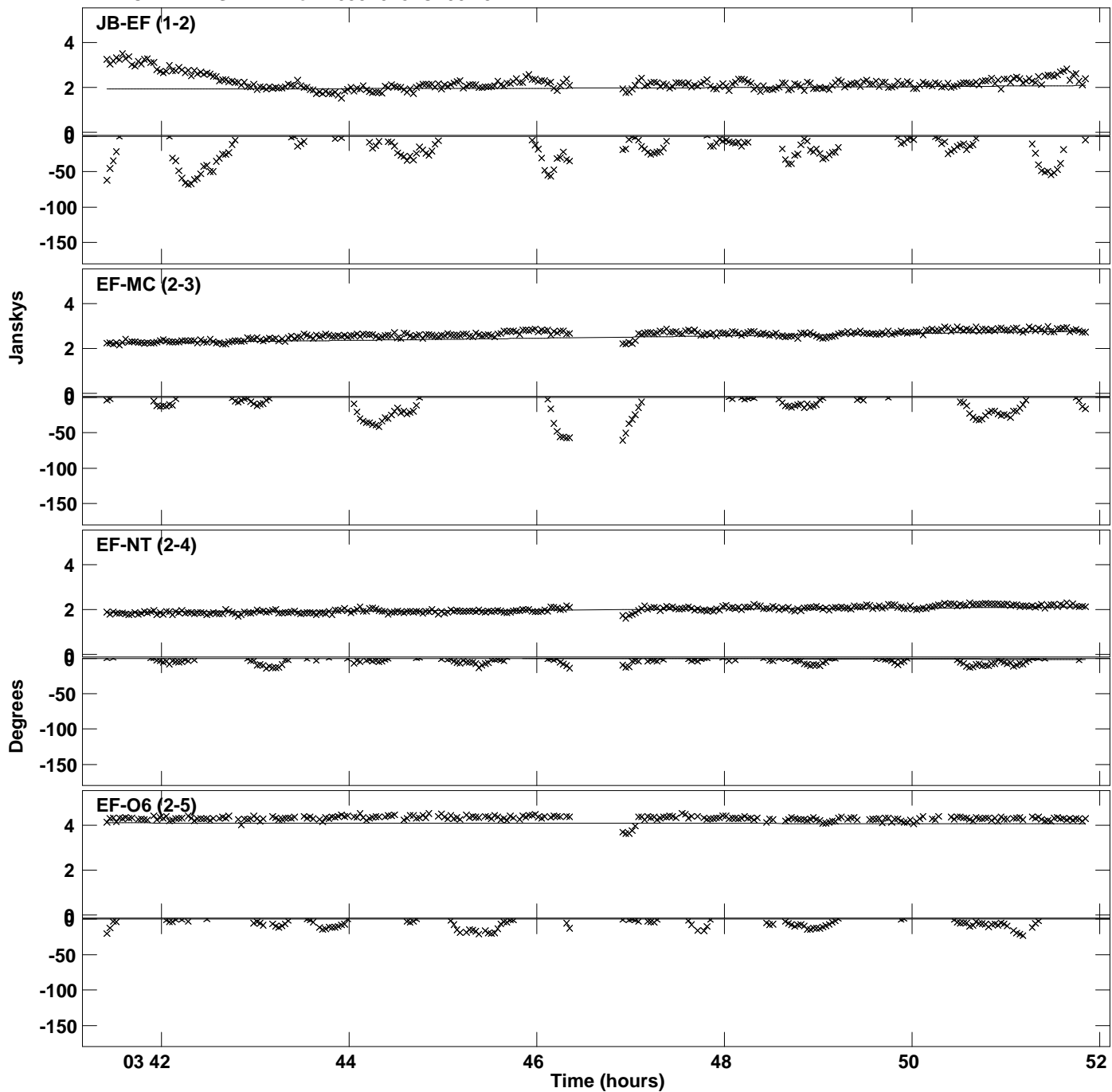

Plot file version 31 created 21-FEB-2023 18:22:29
Amplitude andPhase vs Time for 1055+018.MULTI.1 CL # 3
IF 2 CHAN 1 STK RR of 1055+018.ICL001.3

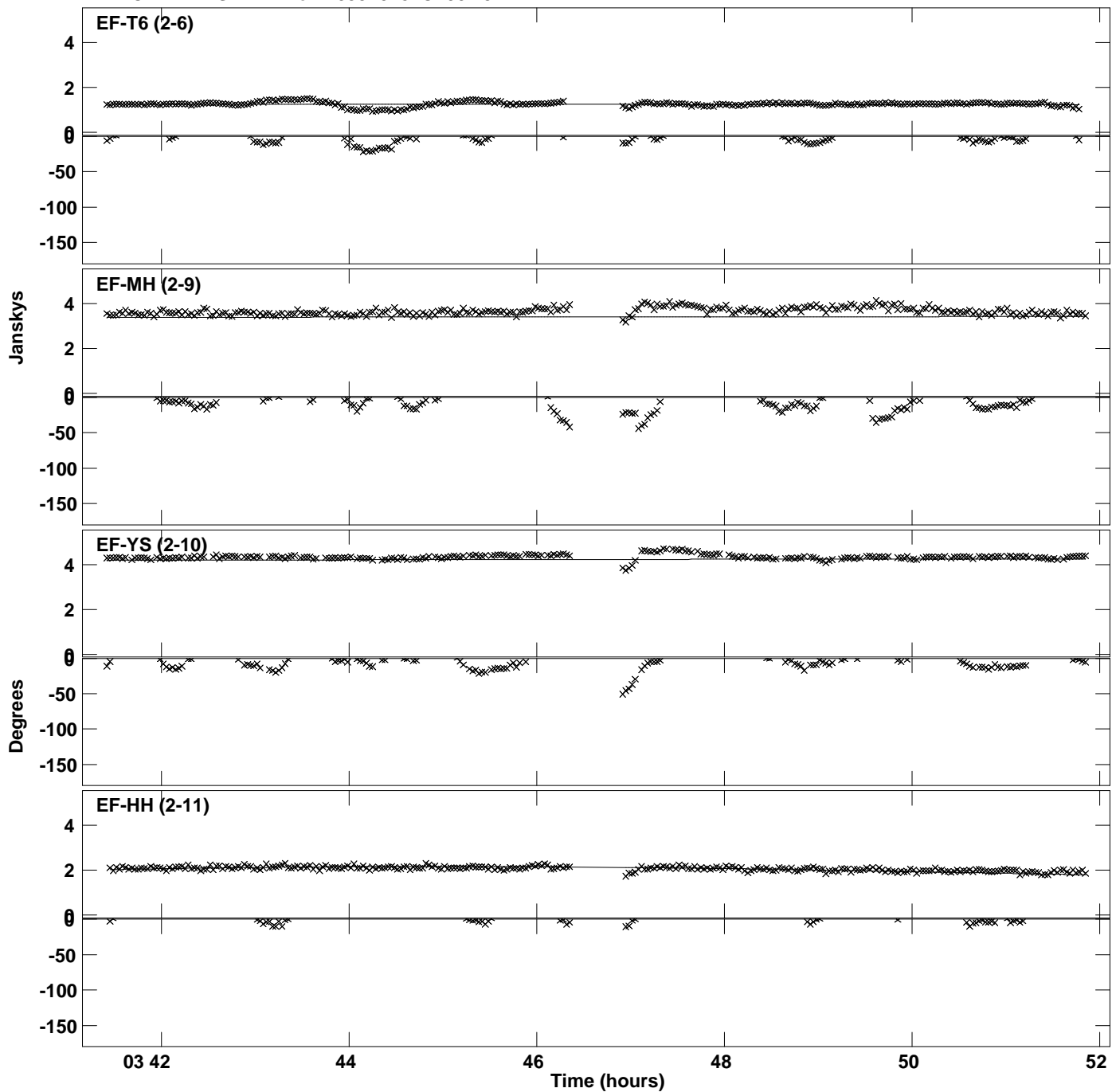

PLot file version 32 created 21-FEB-2023 18:22:29
Amplitude andPhase vs Time for 1055+018.MULTI.1 CL # 3
IF 2 CHAN 1 STK RR of 1055+018.ICL001.3

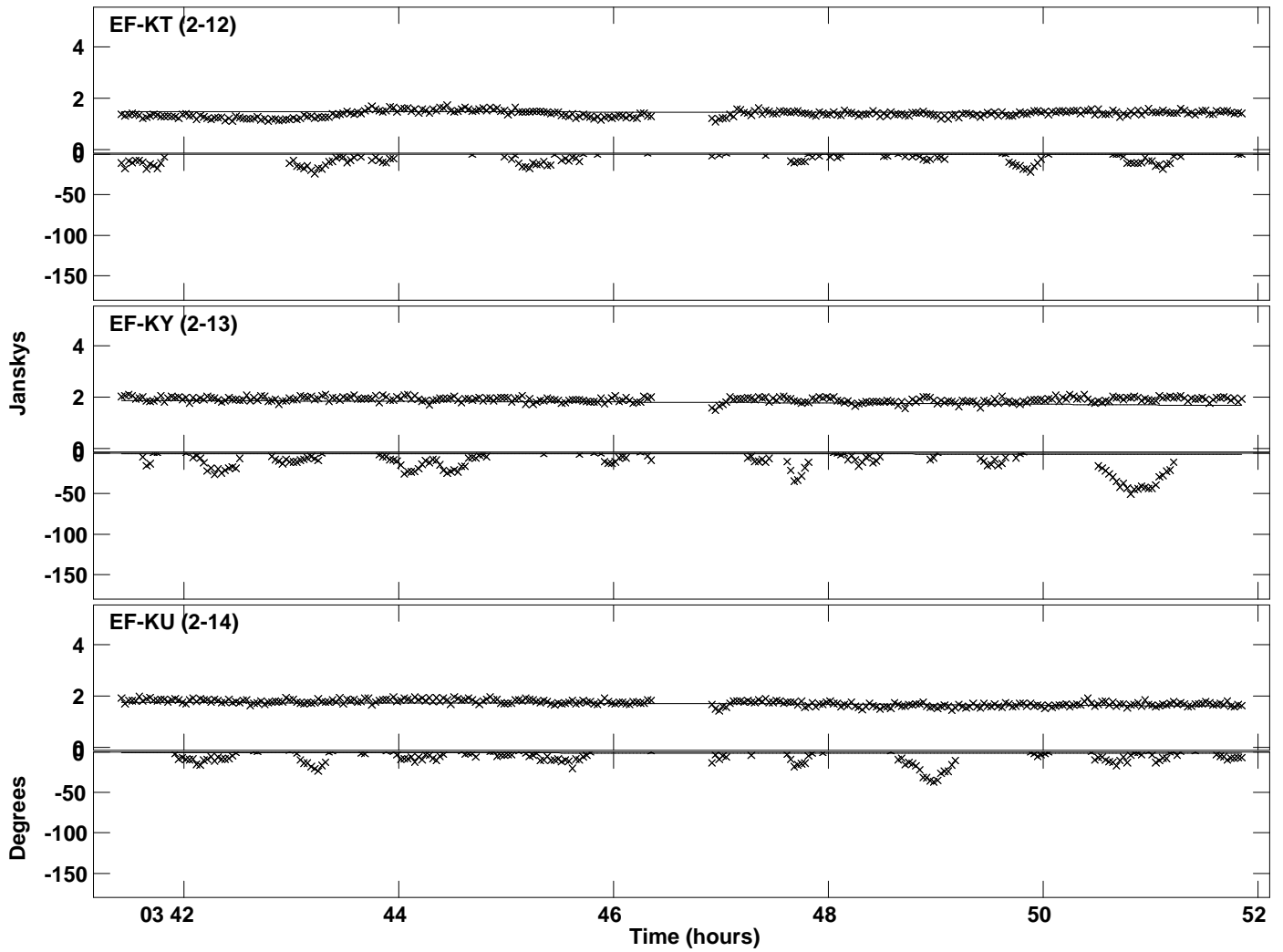

Plot file version 33 created 21-FEB-2023 18:22:30
Amplitude andPhase vs Time for 1055+018.MULTI.1 CL # 3
IF 3 CHAN 1 STK RR of 1055+018.ICL001.3

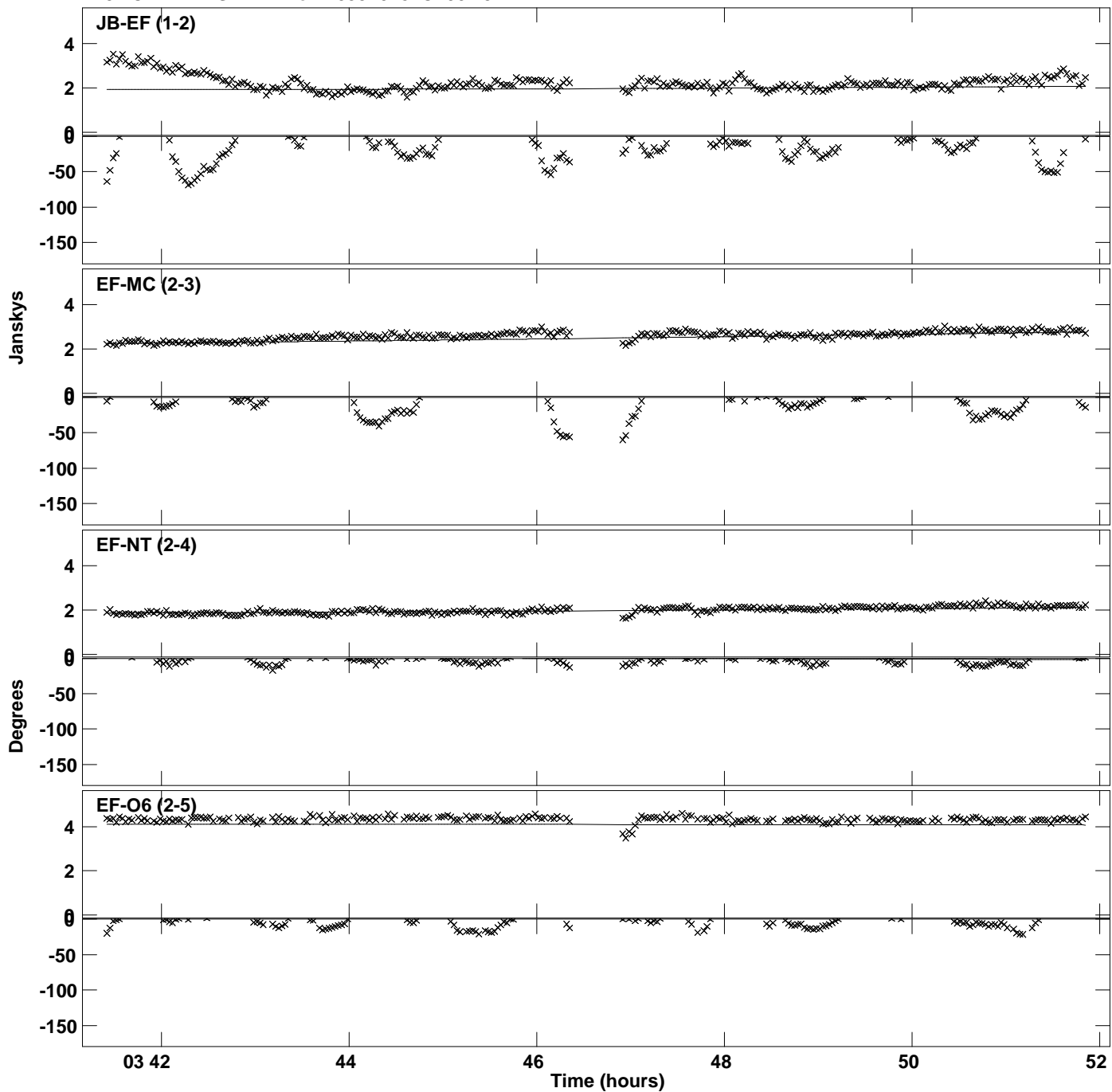

Plot file version 34 created 21-FEB-2023 18:22:30
Amplitude and Phase vs Time for 1055+018.MULTI.1 CL # 3
IF 3 CHAN 1 STK RR of 1055+018.ICL001.3

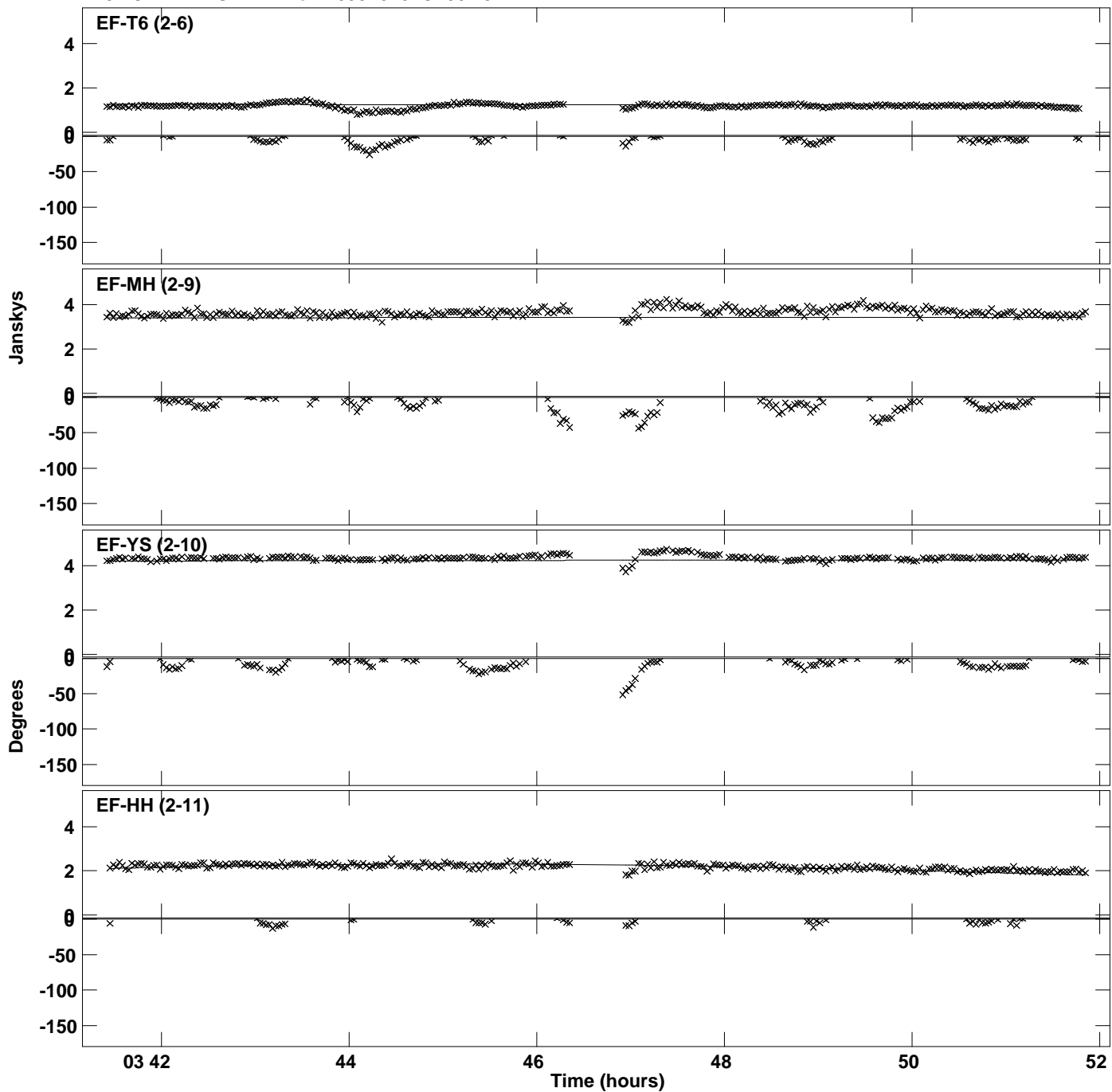

Plot file version 35 created 21-FEB-2023 18:22:30
Amplitude and Phase vs Time for 1055+018.MULTI.1 CL # 3
IF 3 CHAN 1 STK RR of 1055+018.ICL001.3

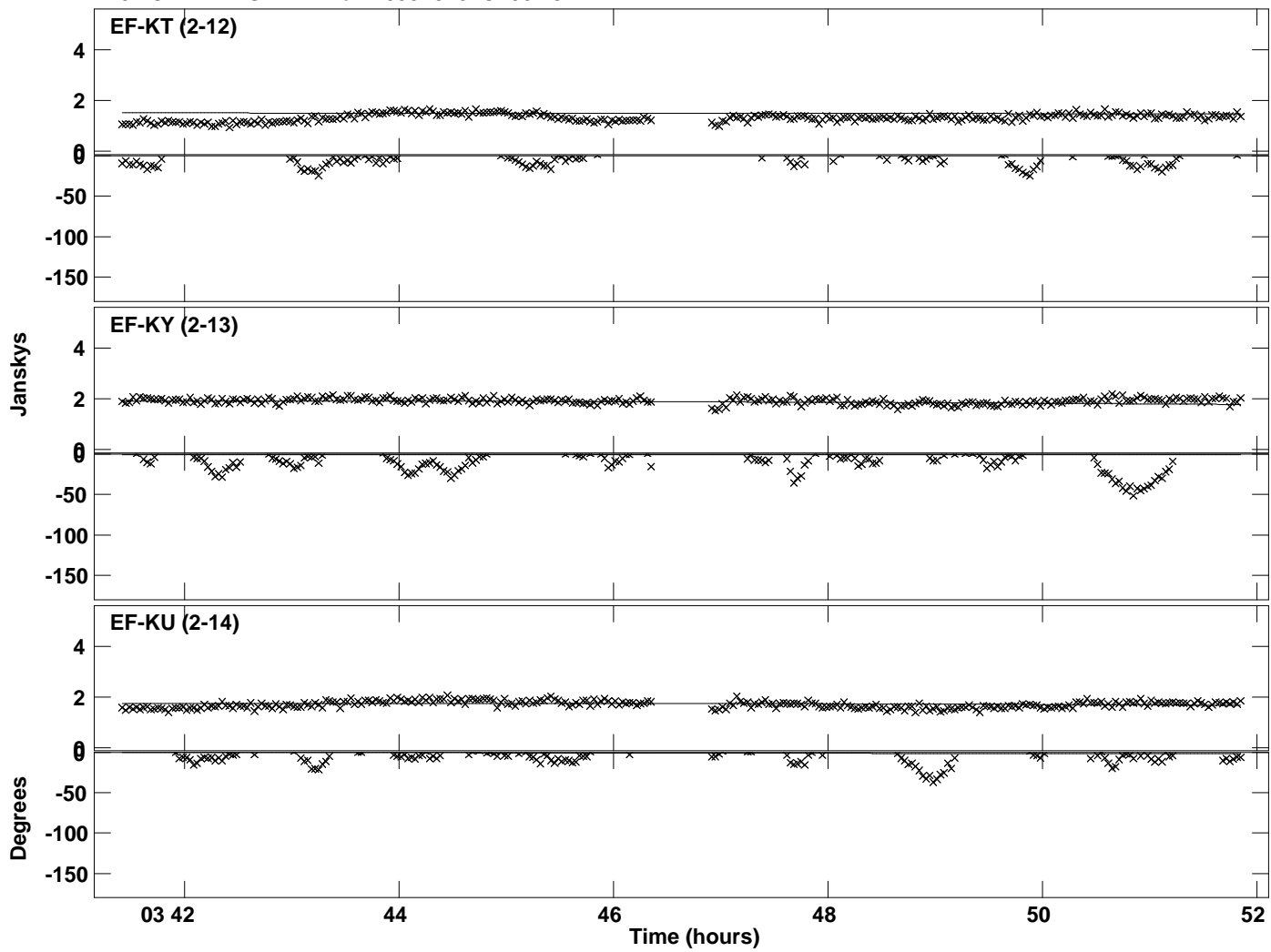

Plot file version 36 created 21-FEB-2023 18:22:30
Amplitude andPhase vs Time for 1055+018.MULTI.1 CL # 3
IF 4 CHAN 1 STK RR of 1055+018.ICL001.3

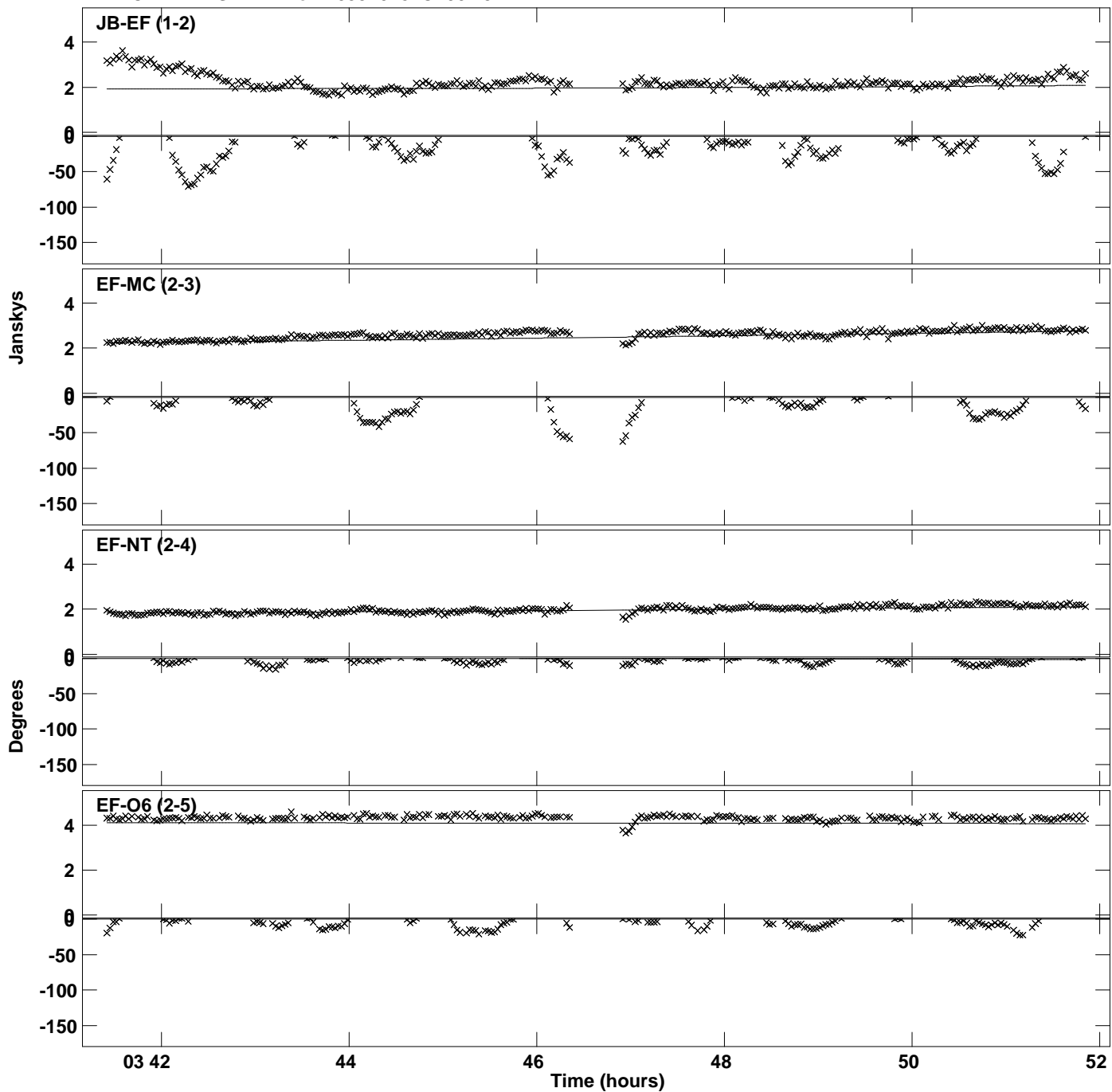

Plot file version 37 created 21-FEB-2023 18:22:30
Amplitude and Phase vs Time for 1055+018.MULTI.1 CL # 3
IF 4 CHAN 1 STK RR of 1055+018.ICL001.3

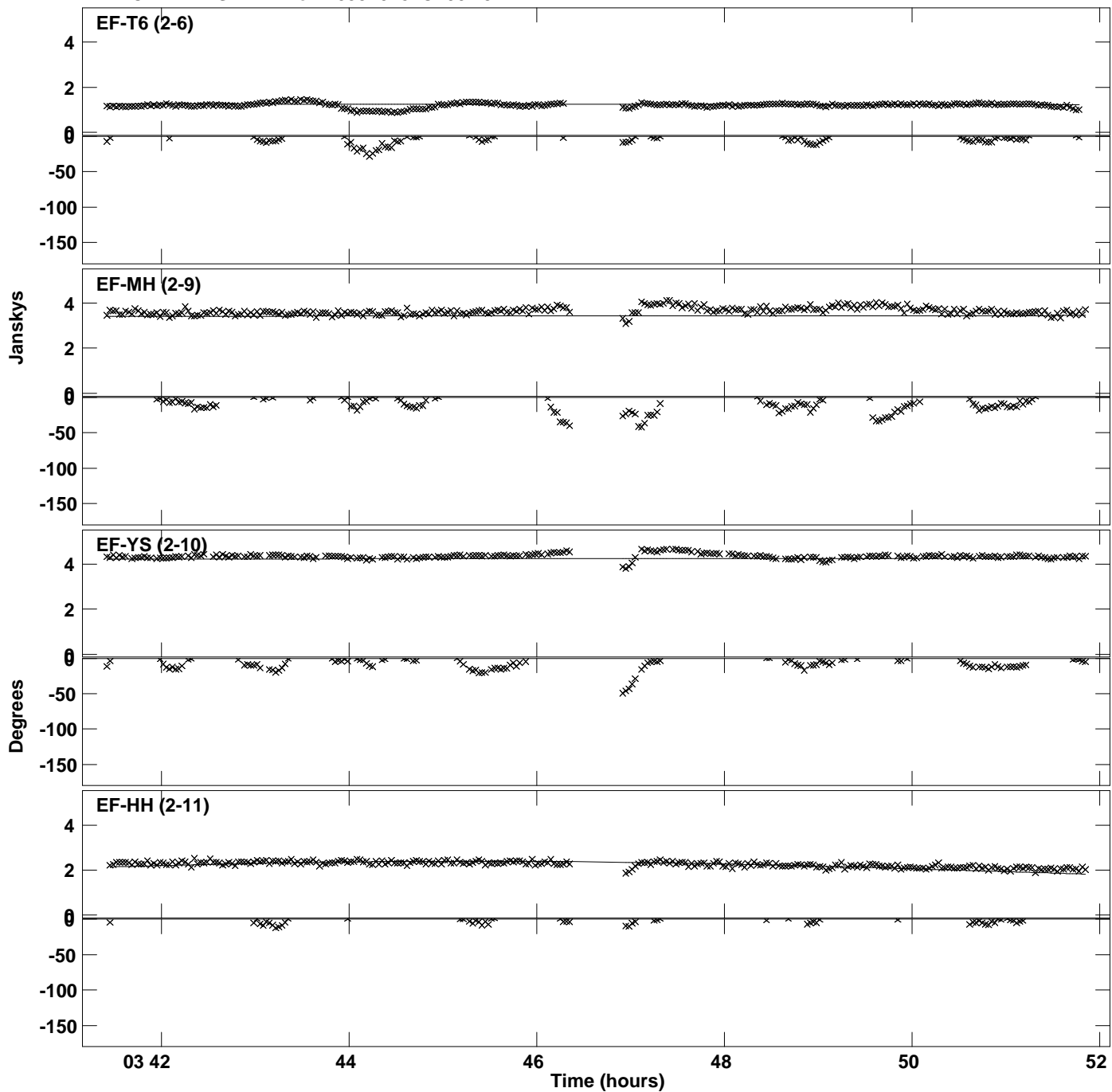

PLot file version 38 created 21-FEB-2023 18:22:30
Amplitude andPhase vs Time for 1055+018.MULTI.1 CL # 3
IF 4 CHAN 1 STK RR of 1055+018.ICL001.3

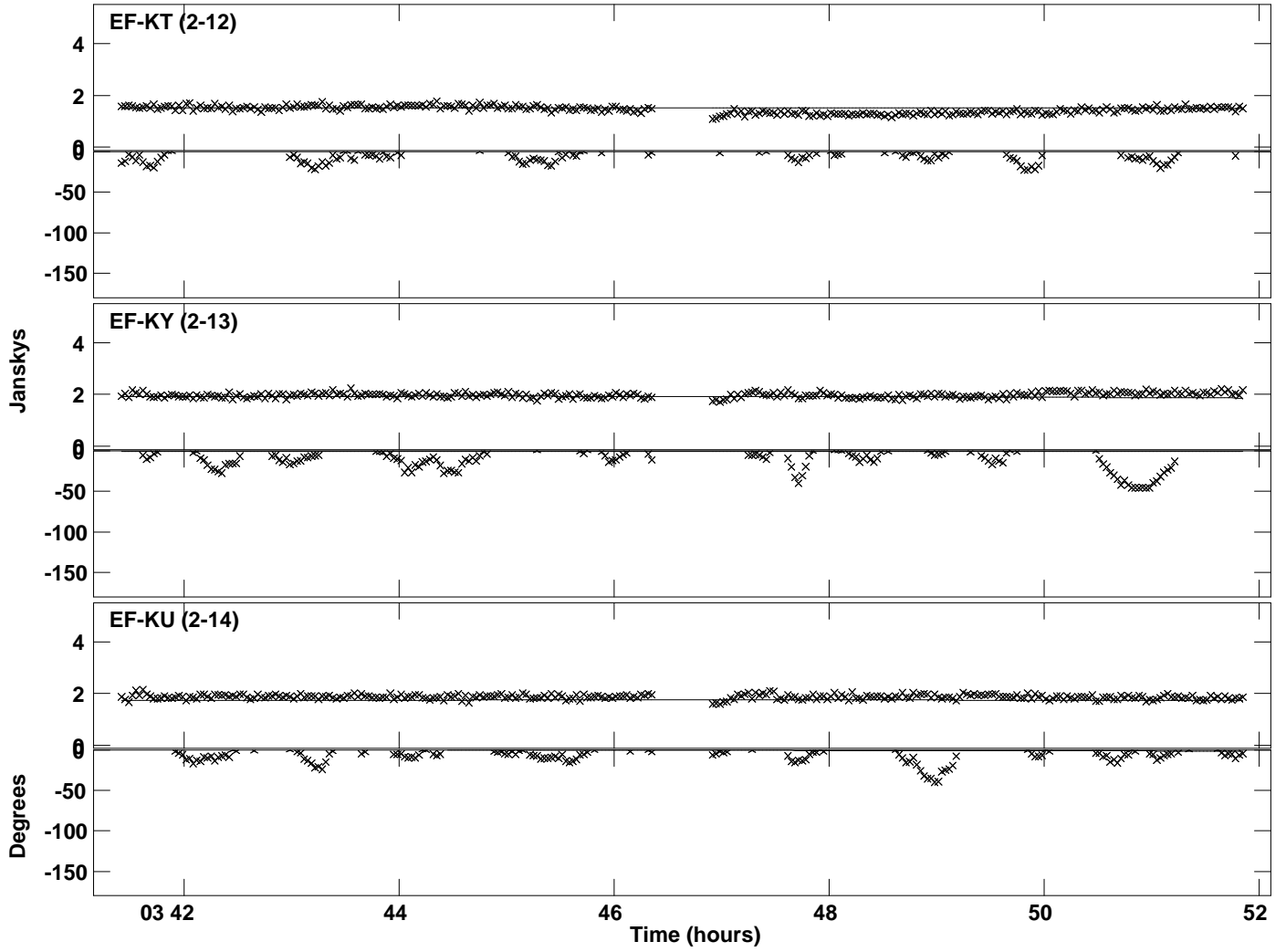

Plot file version 39 created 21-FEB-2023 18:22:30
Amplitude andPhase vs Time for 1055+018.MULTI.1 CL # 3
IF 5 CHAN 1 STK RR of 1055+018.ICL001.3

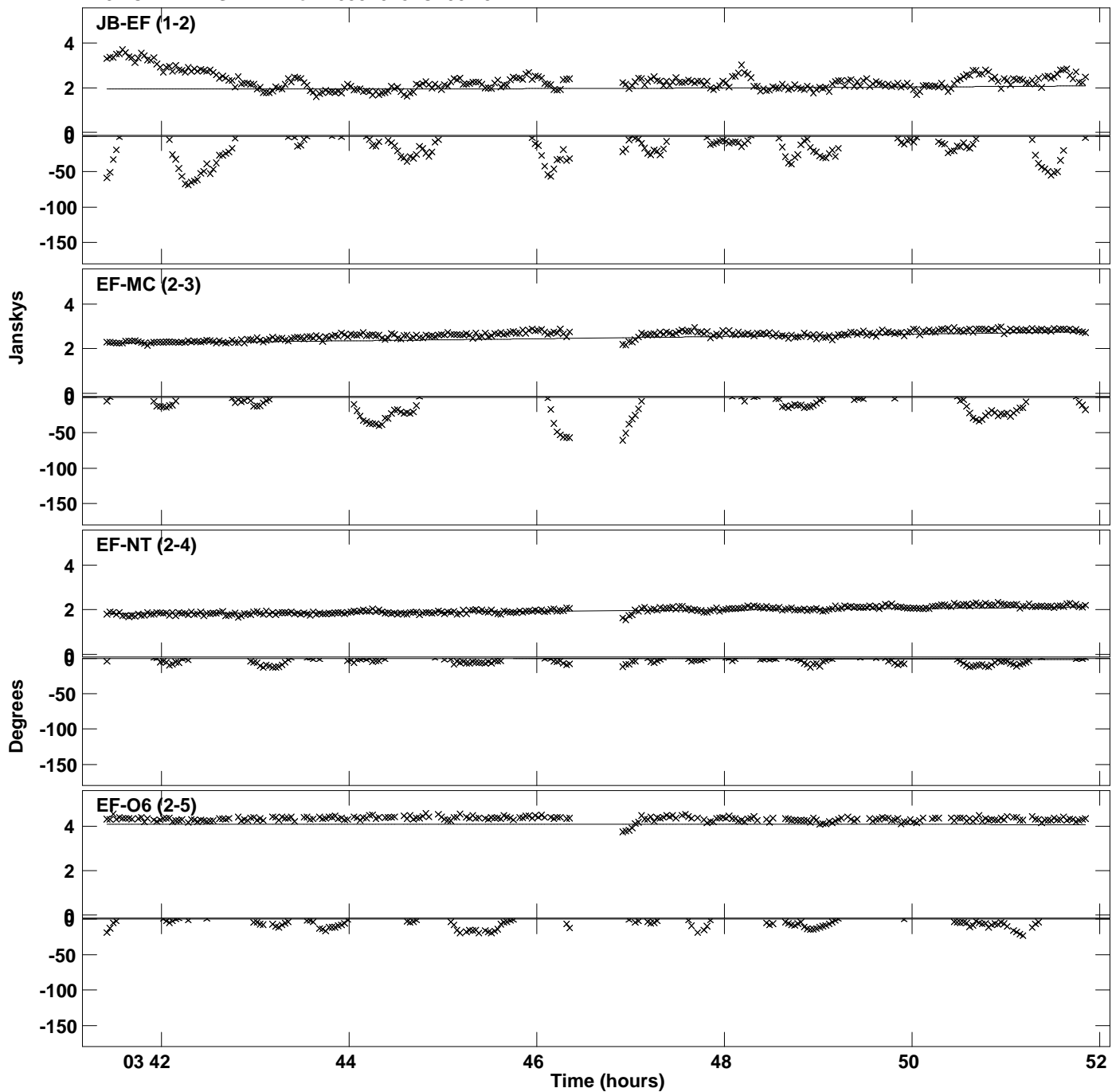

Plot file version 40 created 21-FEB-2023 18:22:30
Amplitude and Phase vs Time for 1055+018.MULTI.1 CL # 3
IF 5 CHAN 1 STK RR of 1055+018.ICL001.3

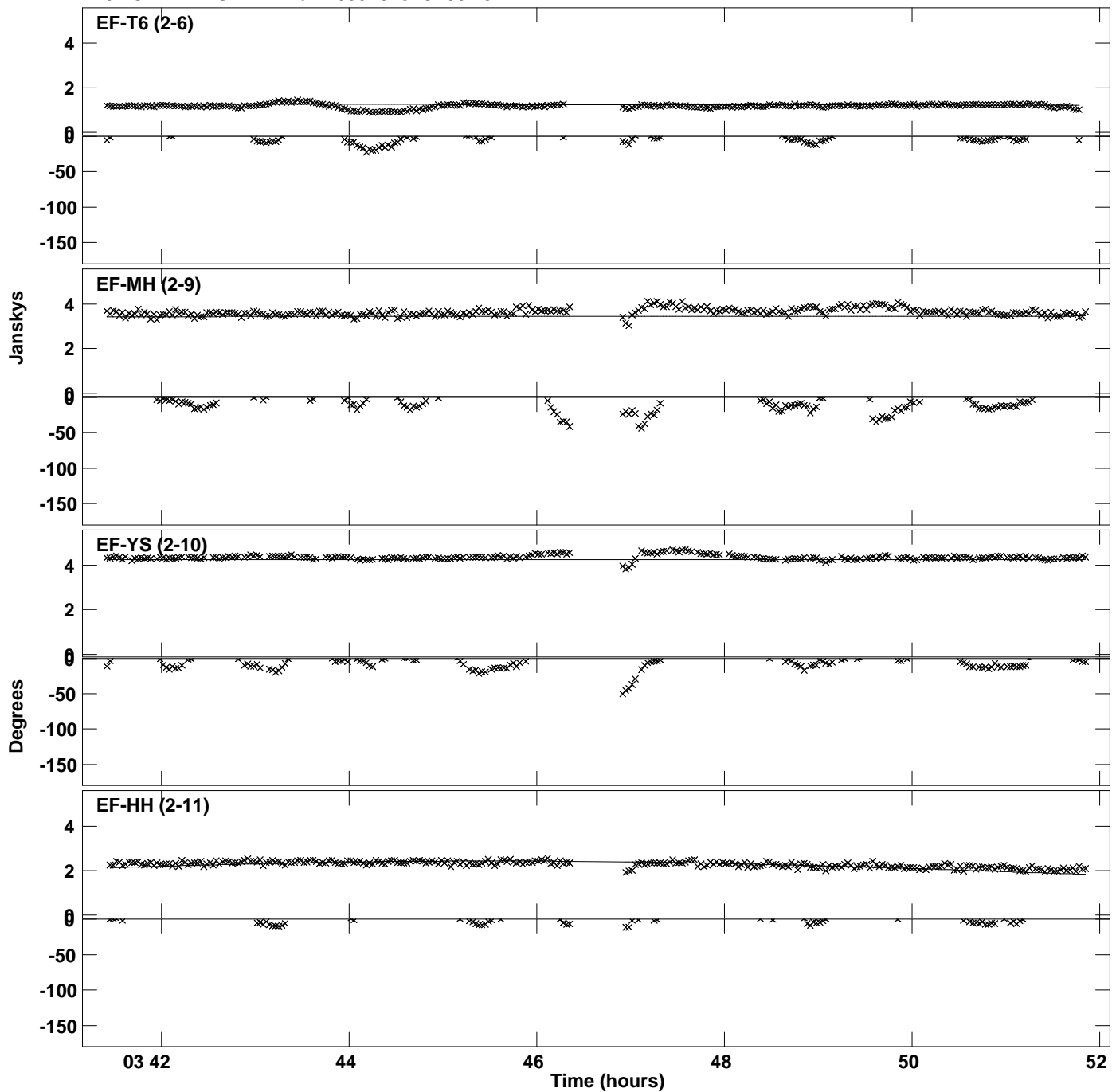

Plot file version 41 created 21-FEB-2023 18:22:30
Amplitude andPhase vs Time for 1055+018.MULTI.1 CL # 3
IF 5 CHAN 1 STK RR of 1055+018.ICL001.3

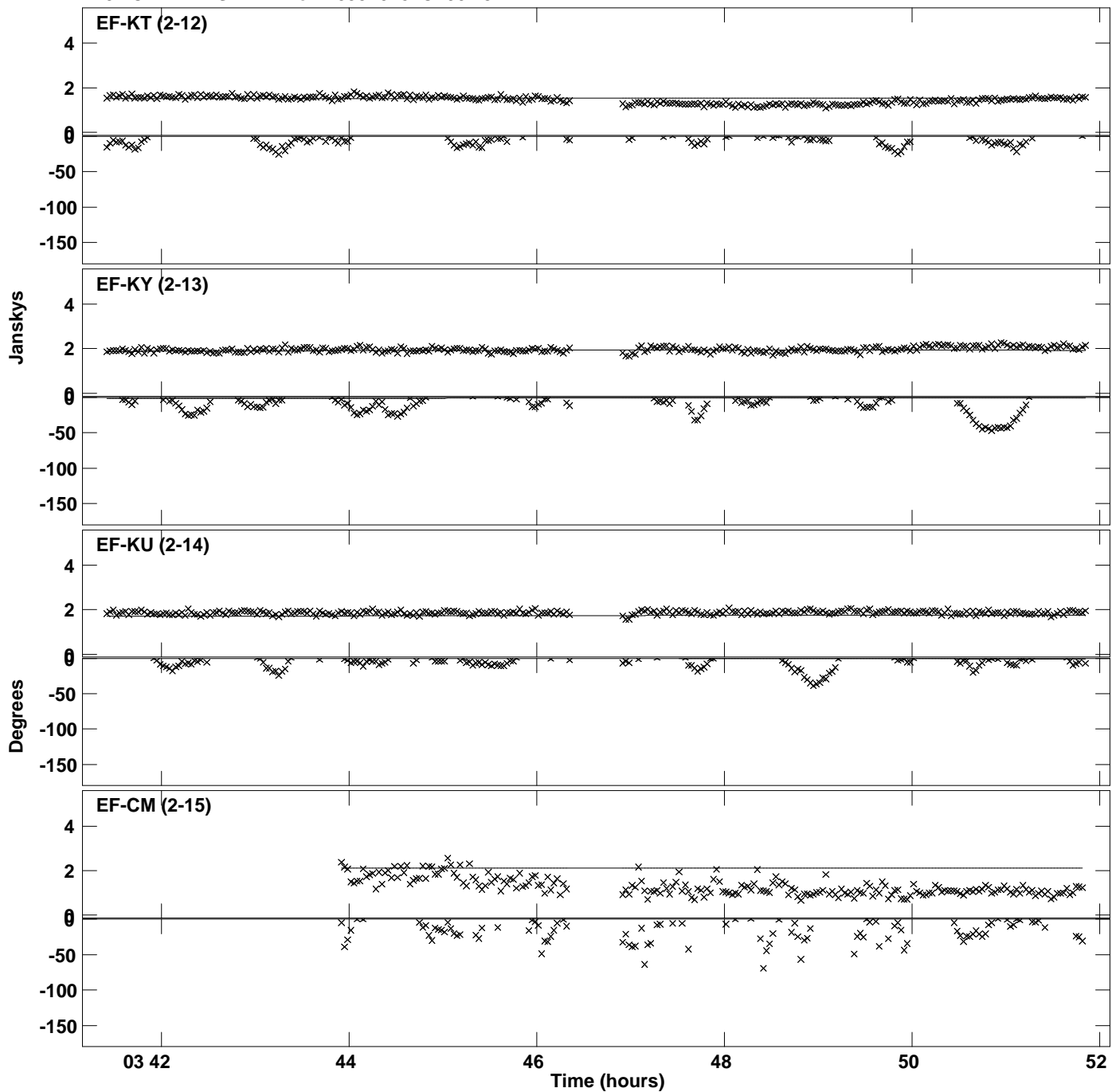

Plot file version 42 created 21-FEB-2023 18:22:30
Amplitude andPhase vs Time for 1055+018.MULTI.1 CL # 3
IF 5 CHAN 1 STK RR of 1055+018.ICL001.3

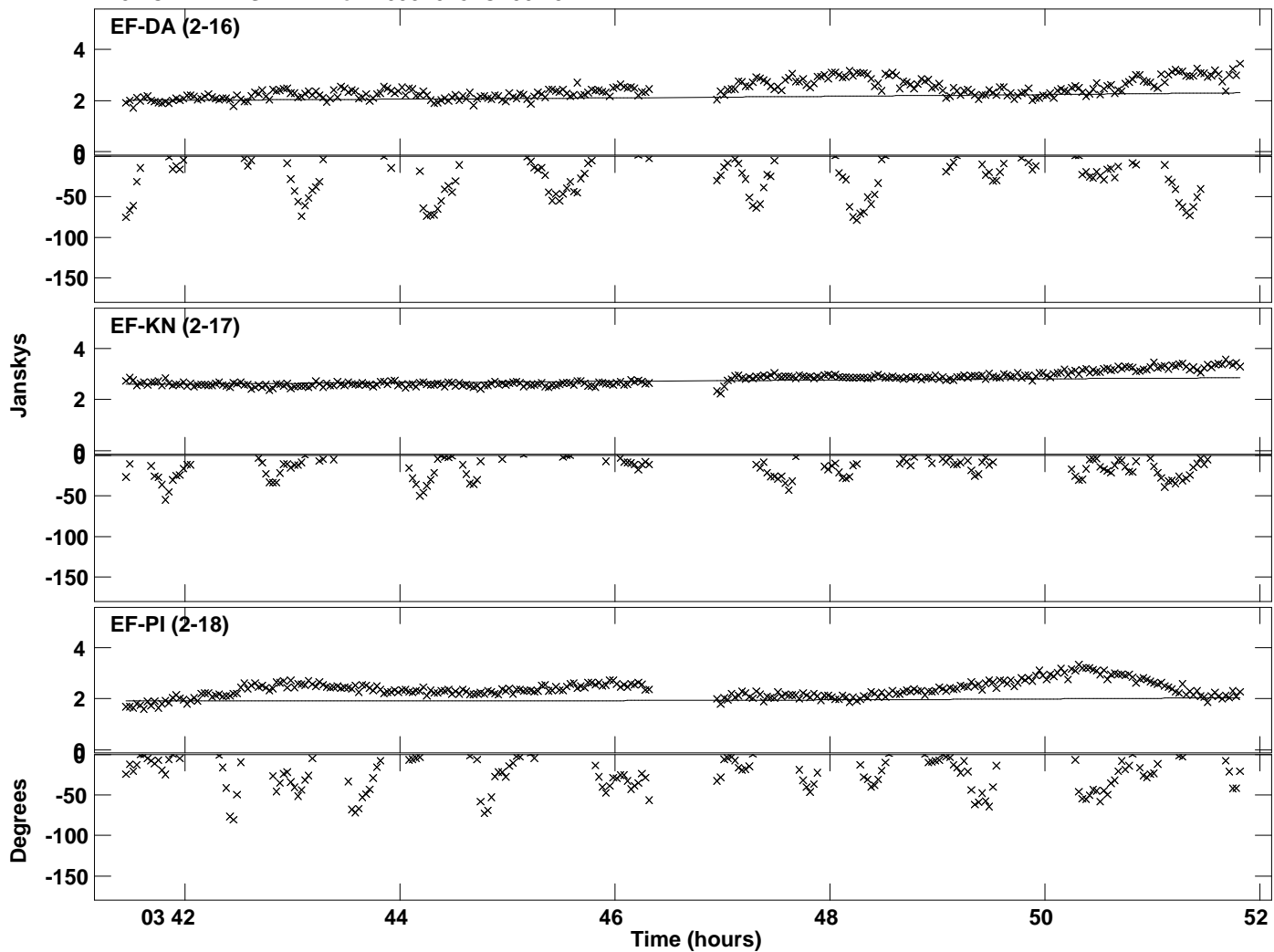

Plot file version 43 created 21-FEB-2023 18:22:30
Amplitude andPhase vs Time for 1055+018.MULTI.1 CL # 3
IF 6 CHAN 1 STK RR of 1055+018.ICL001.3

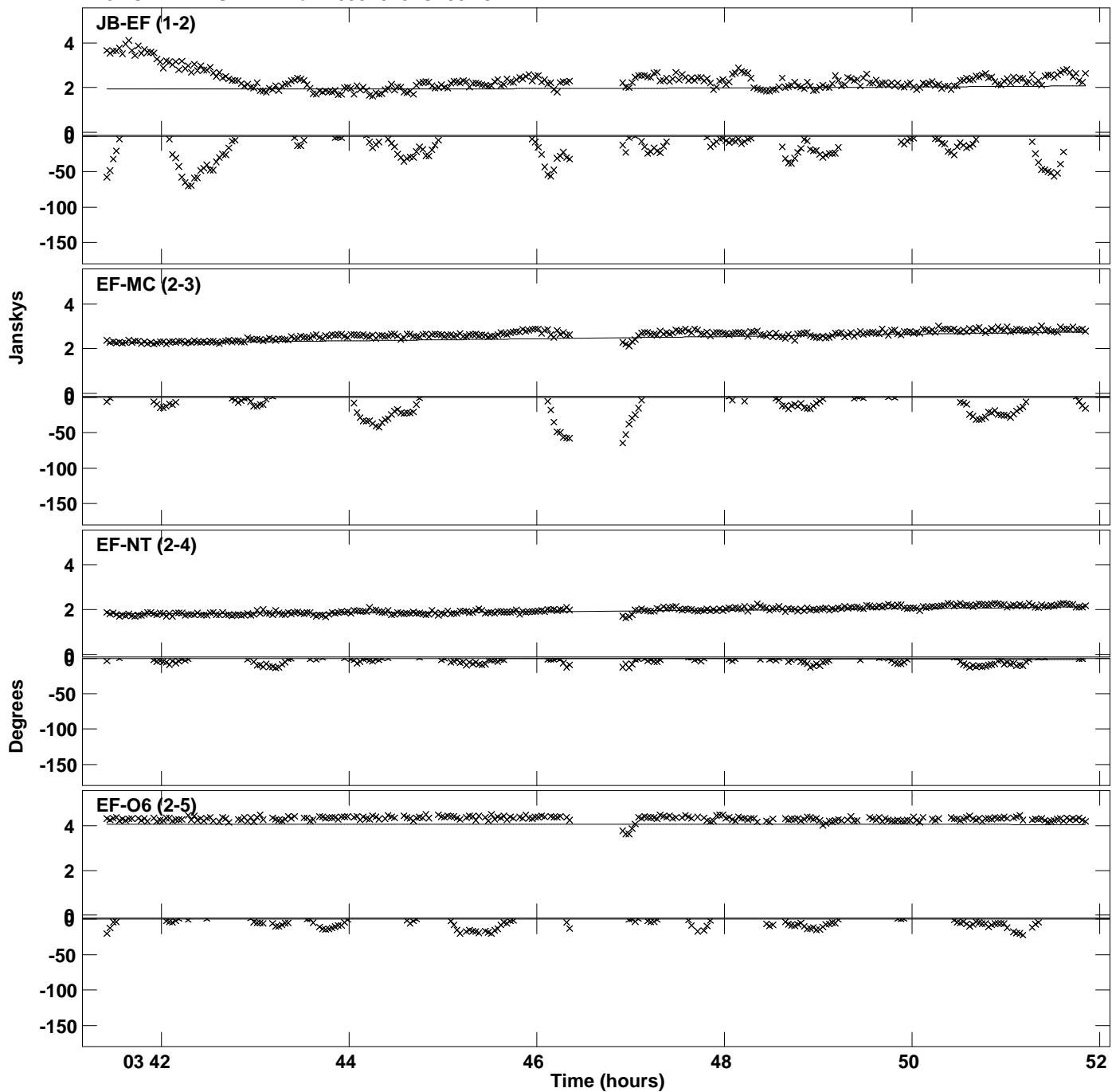

Plot file version 44 created 21-FEB-2023 18:22:30
Amplitude andPhase vs Time for 1055+018.MULTI.1 CL # 3
IF 6 CHAN 1 STK RR of 1055+018.ICL001.3

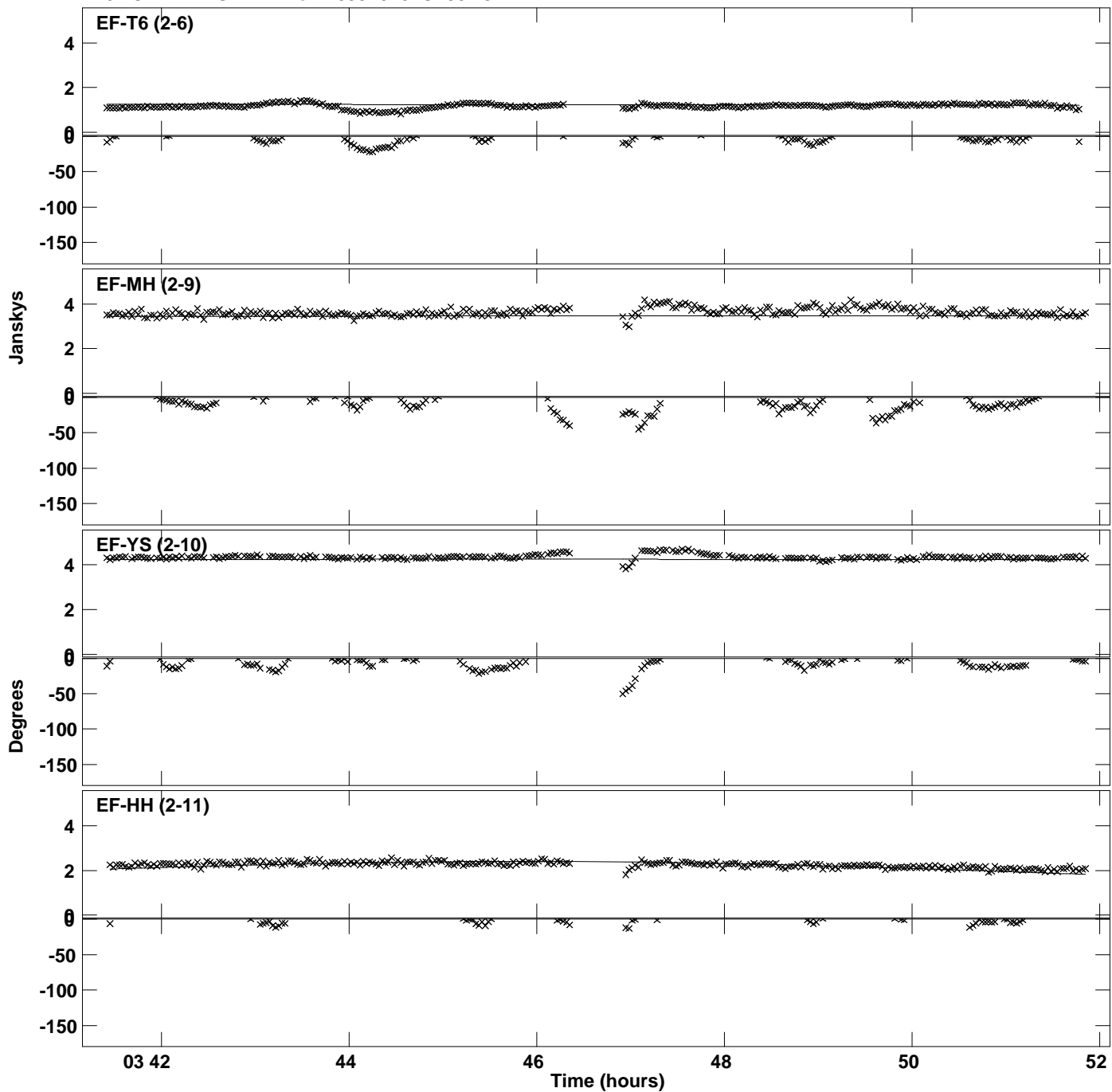

Plot file version 45 created 21-FEB-2023 18:22:30
Amplitude and Phase vs Time for 1055+018.MULTI.1 CL # 3
IF 6 CHAN 1 STK RR of 1055+018.ICL001.3

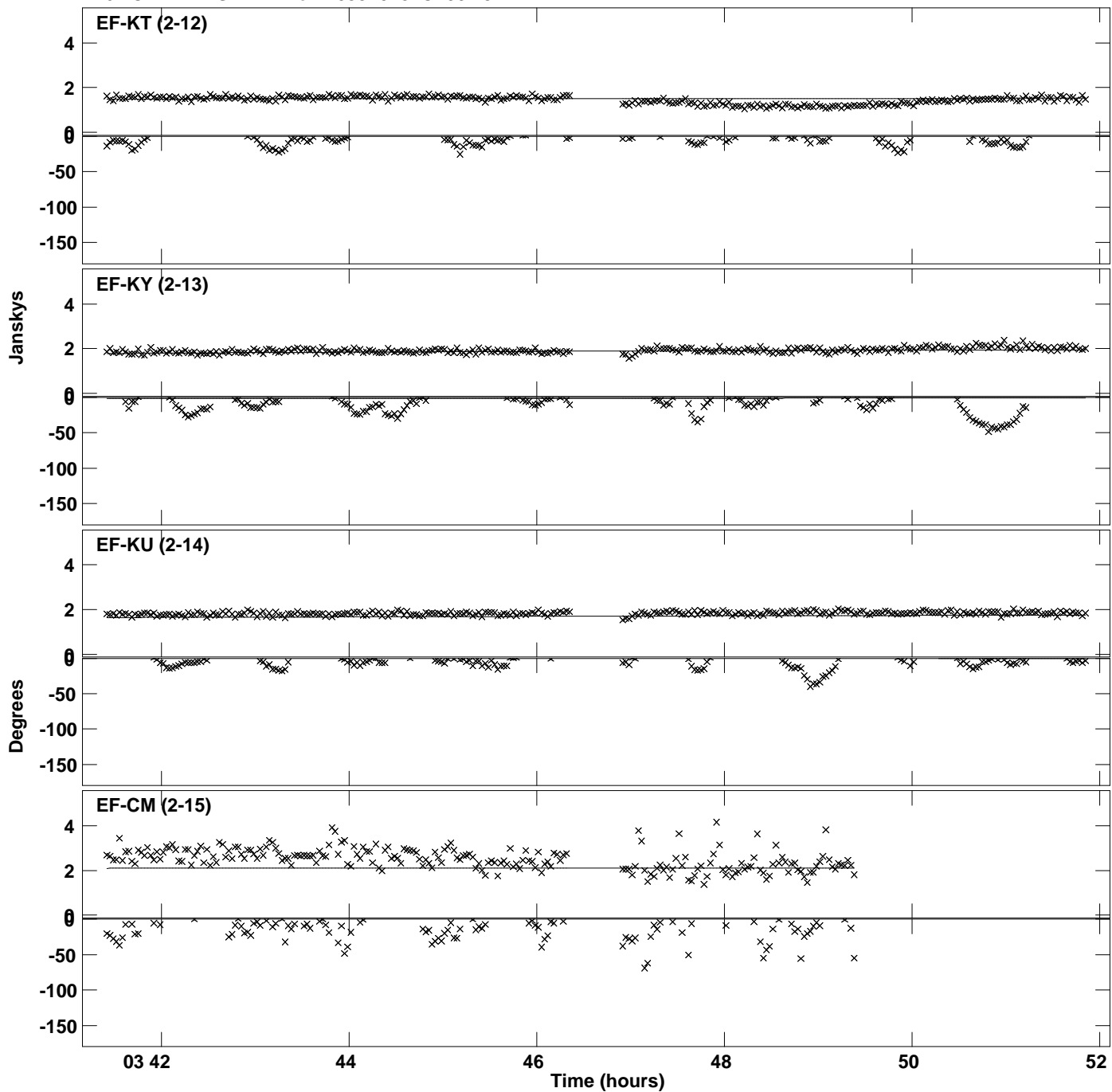

Plot file version 46 created 21-FEB-2023 18:22:30
Amplitude andPhase vs Time for 1055+018.MULTI.1 CL # 3
IF 6 CHAN 1 STK RR of 1055+018.ICL001.3

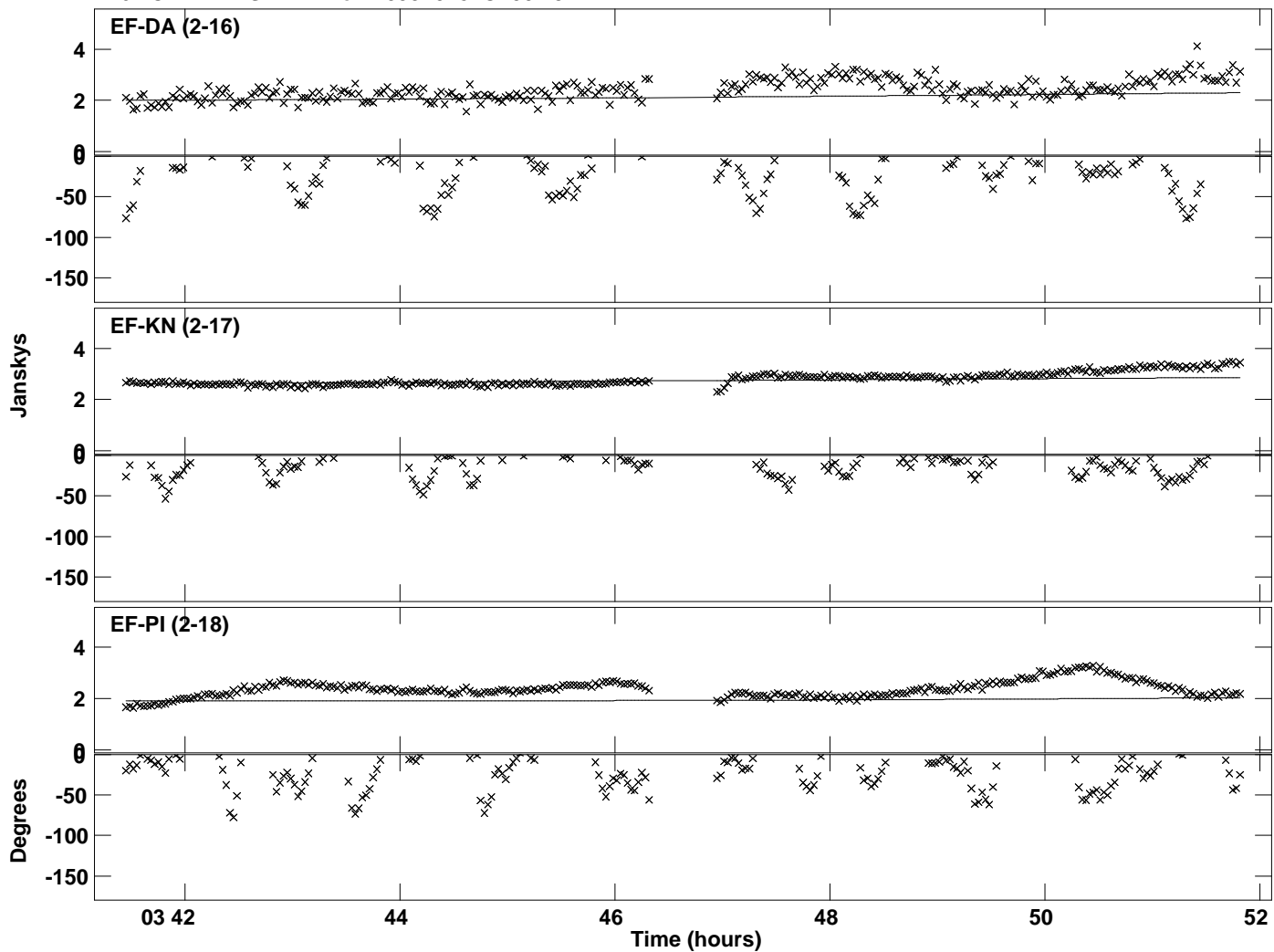

Plot file version 47 created 21-FEB-2023 18:22:31
Amplitude andPhase vs Time for 1055+018.MULTI.1 CL # 3
IF 7 CHAN 1 STK RR of 1055+018.ICL001.3

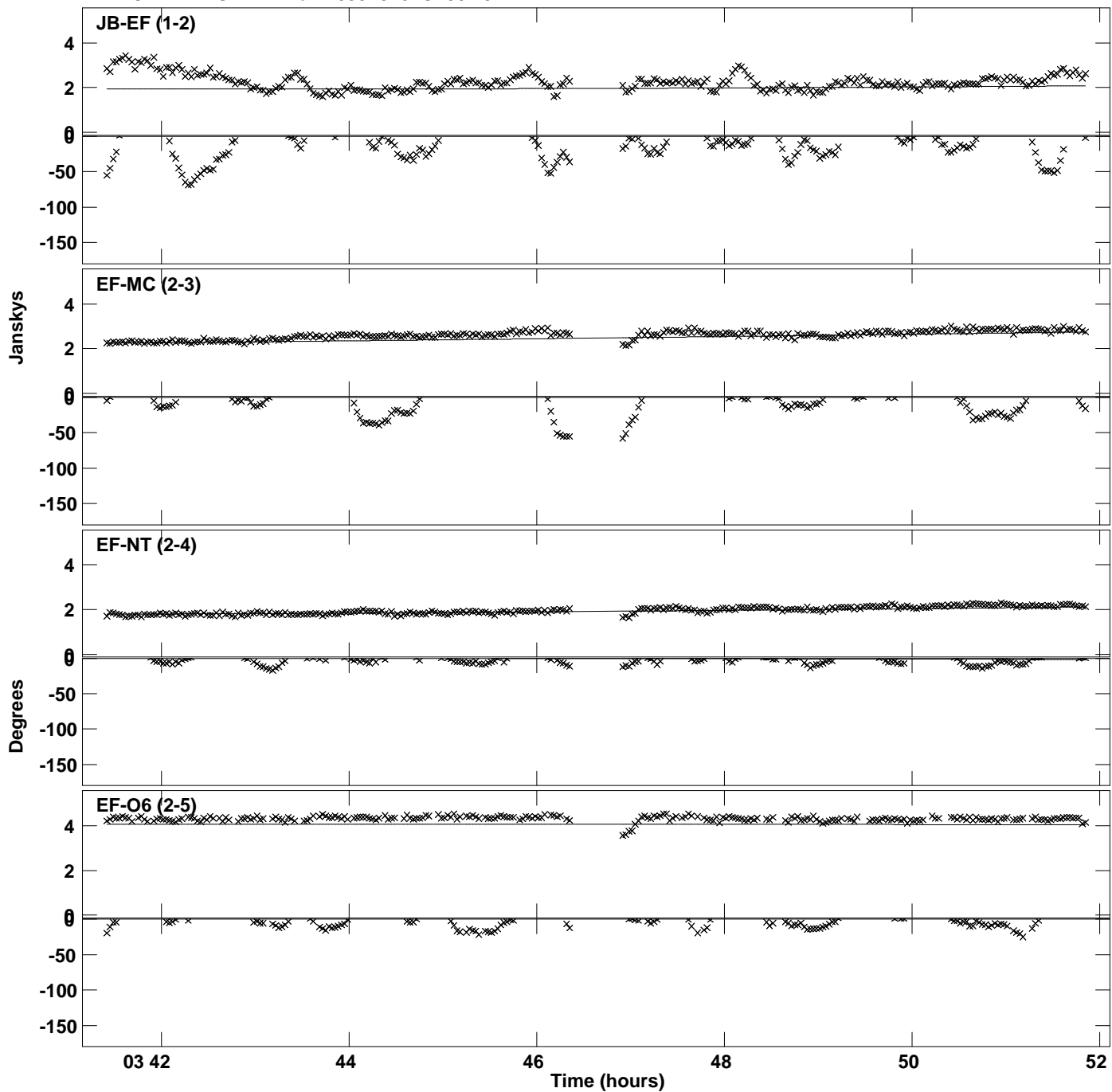

Plot file version 48 created 21-FEB-2023 18:22:31
Amplitude and Phase vs Time for 1055+018.MULTI.1 CL # 3
IF 7 CHAN 1 STK RR of 1055+018.ICL001.3

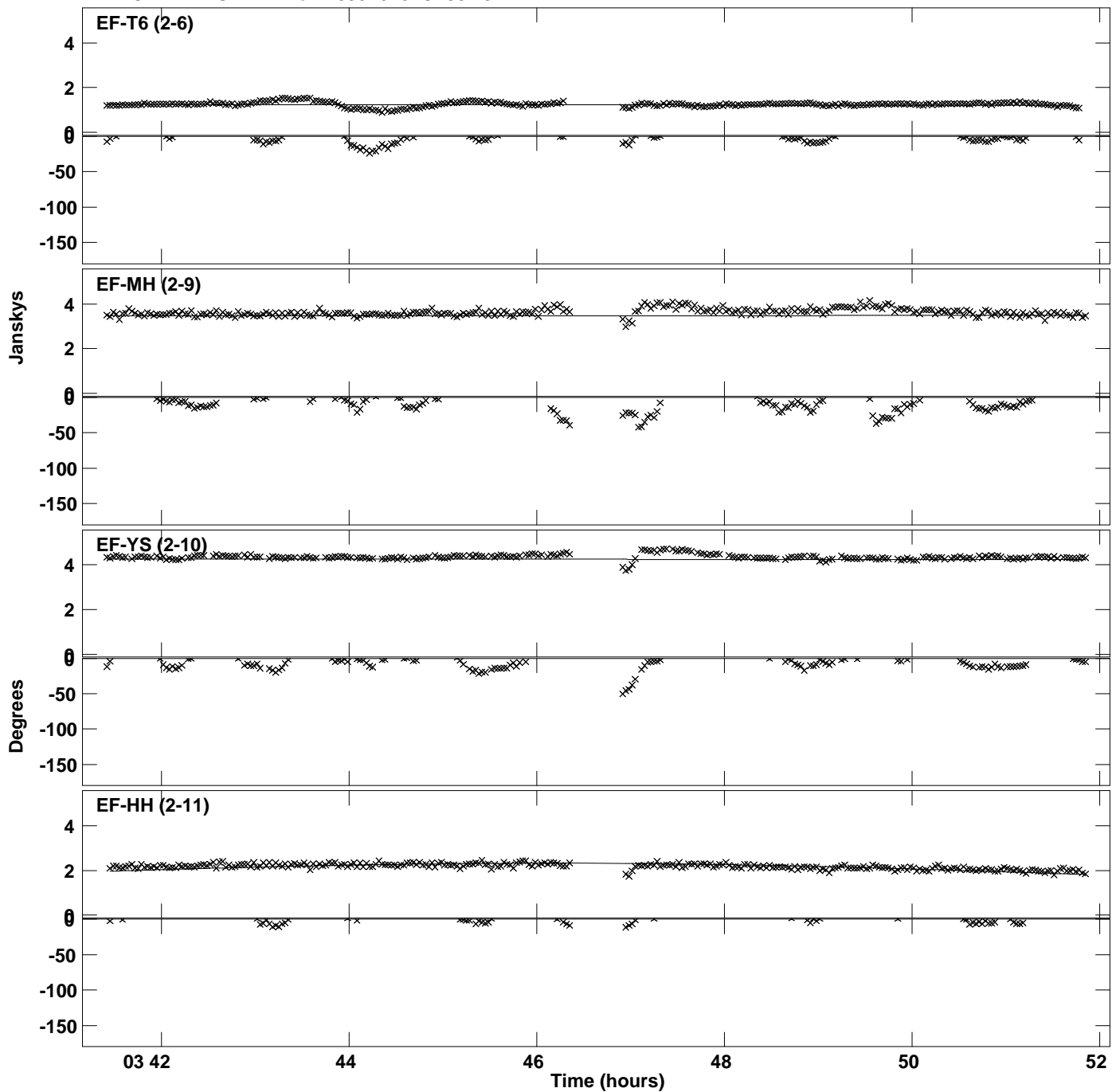

Plot file version 49 created 21-FEB-2023 18:22:31
Amplitude and Phase vs Time for 1055+018.MULTI.1 CL # 3
IF 7 CHAN 1 STK RR of 1055+018.ICL001.3

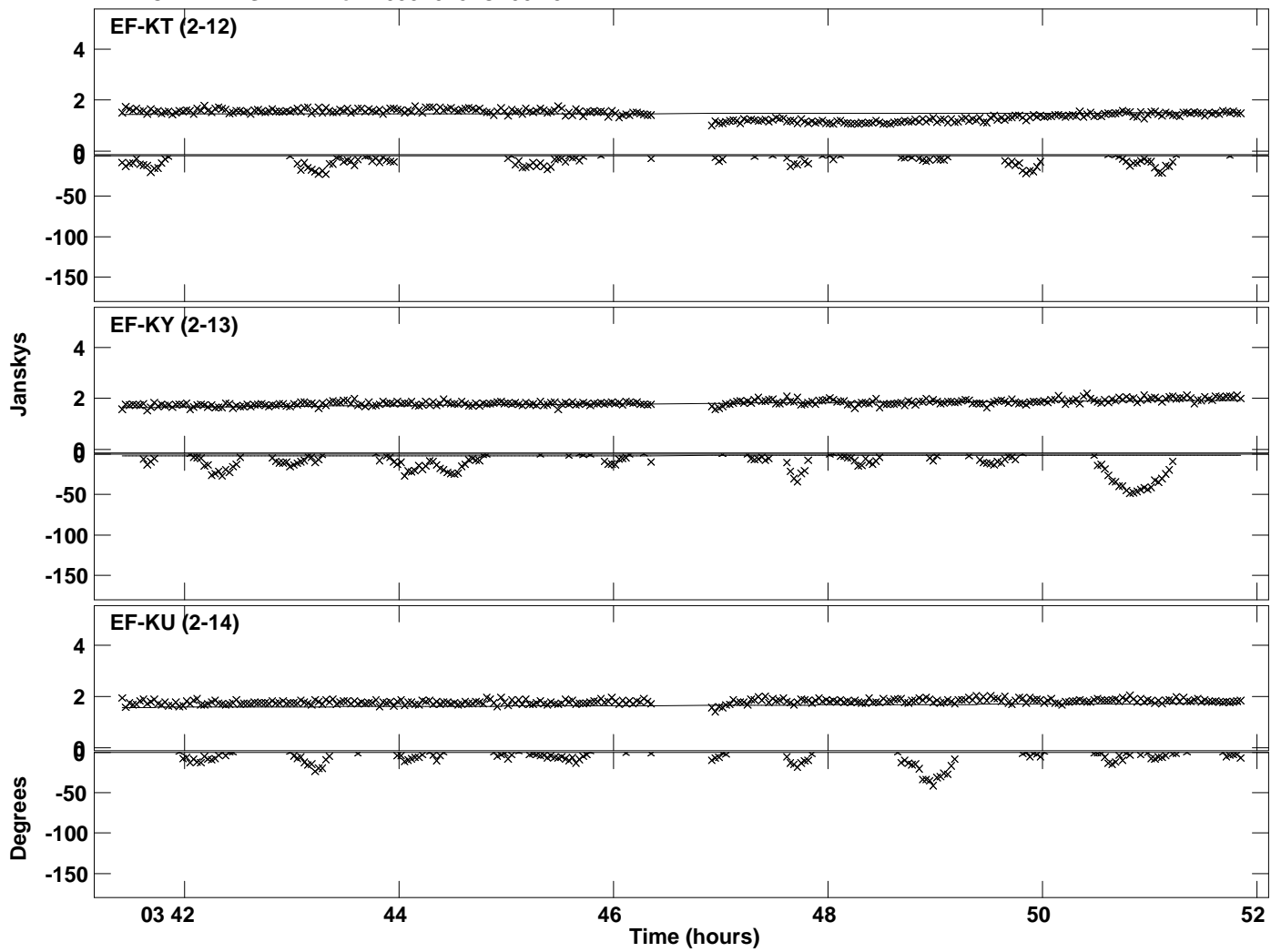

Plot file version 50 created 21-FEB-2023 18:22:31
Amplitude andPhase vs Time for 1055+018.MULTI.1 CL # 3
IF 8 CHAN 1 STK RR of 1055+018.ICL001.3

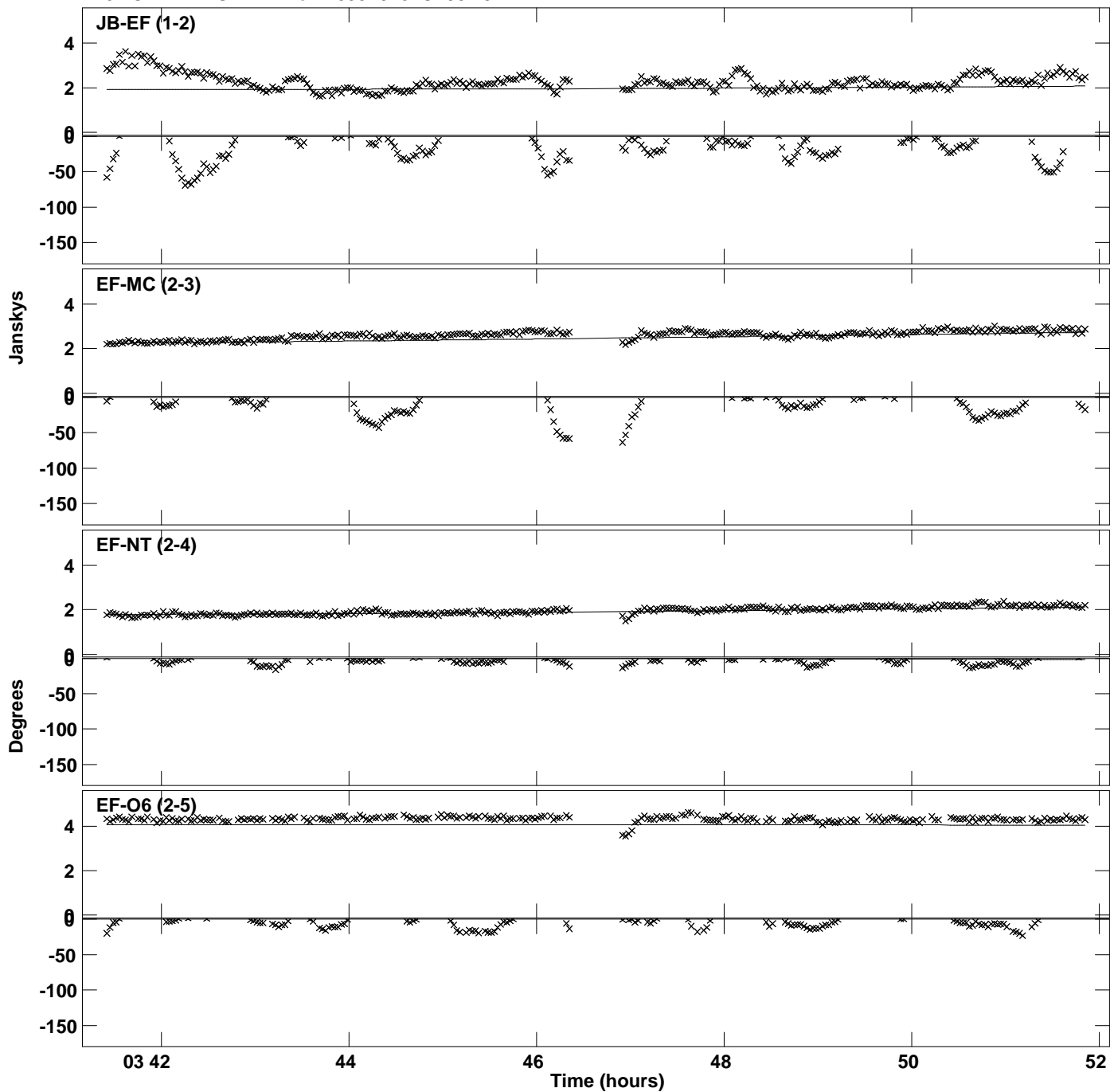

Plot file version 51 created 21-FEB-2023 18:22:31
Amplitude andPhase vs Time for 1055+018.MULTI.1 CL # 3
IF 8 CHAN 1 STK RR of 1055+018.ICL001.3

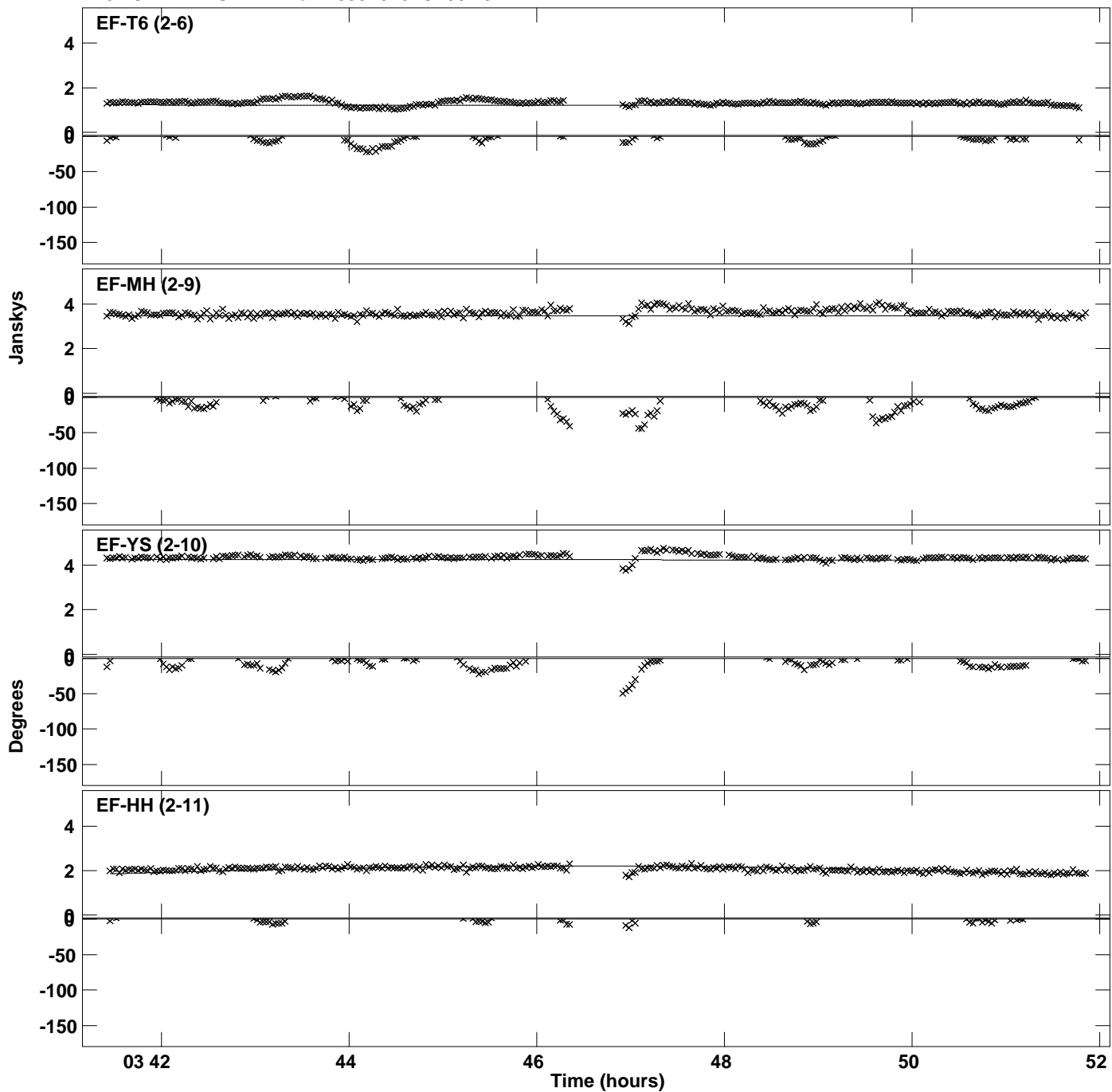

Plot file version 52 created 21-FEB-2023 18:22:31
Amplitude and Phase vs Time for 1055+018.MULTI.1 CL # 3
IF 8 CHAN 1 STK RR of 1055+018.ICL001.3

