

Plot file version 1 created 12-APR-2023 22:26:18  
Amplitude andPhase vs Time for EB096C.UVDATA.1 Vect aver. CL # 4  
IF 1 CHAN 1 - 64 STK LL

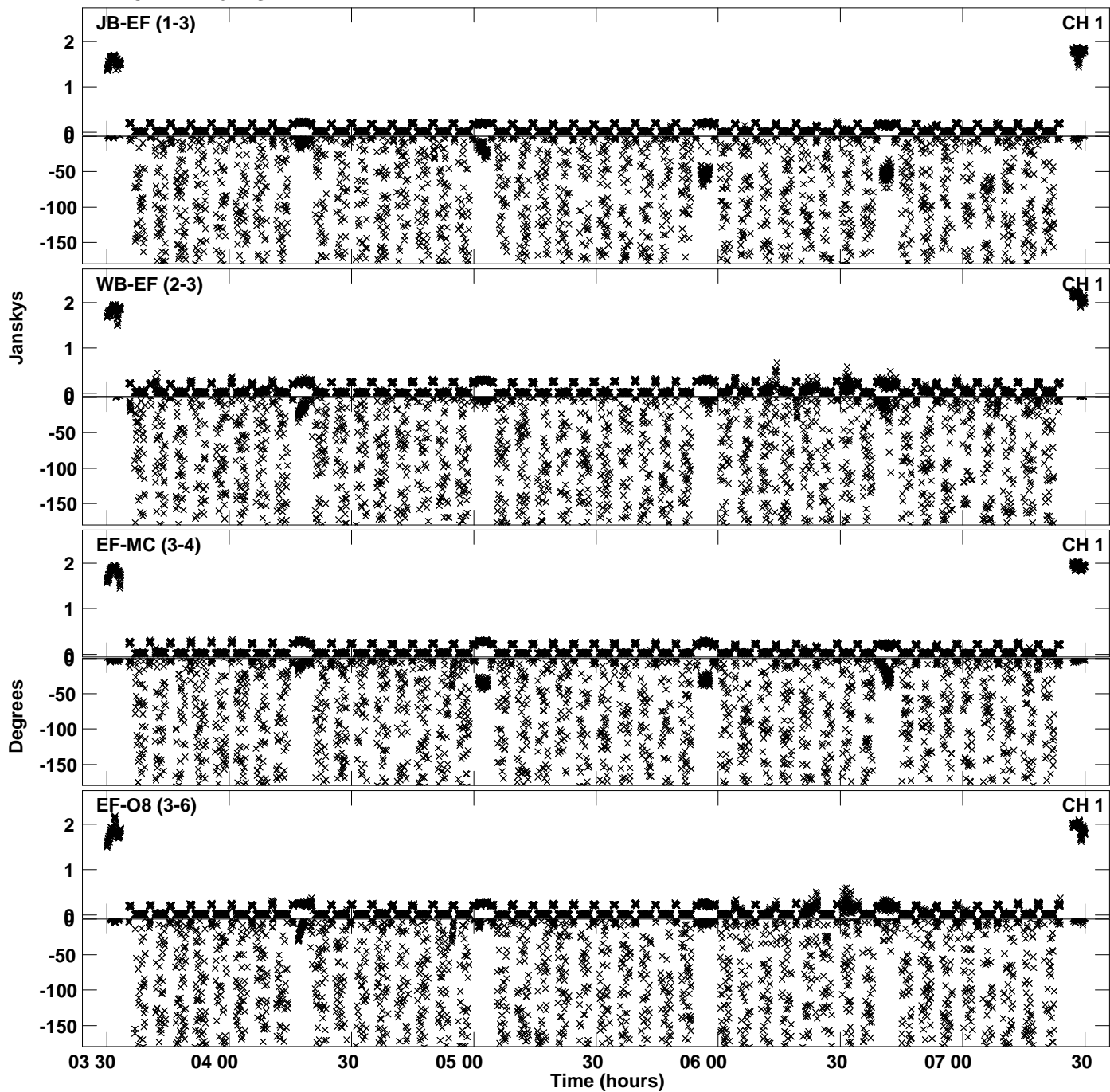

Plot file version 2 created 12-APR-2023 22:26:18  
Amplitude andPhase vs Time for EB096C.UVDATA.1 Vect aver. CL # 4  
IF 1 CHAN 1 - 64 STK LL

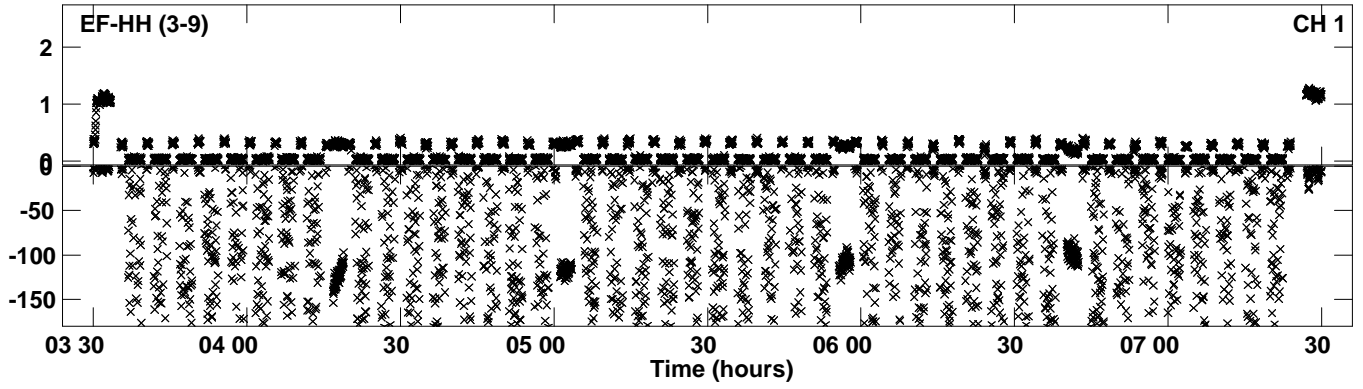

Plot file version 3 created 12-APR-2023 22:26:26  
Amplitude andPhase vs Time for EB096C.UVDATA.1 Vect aver. CL # 4  
IF 2 CHAN 1 - 64 STK LL

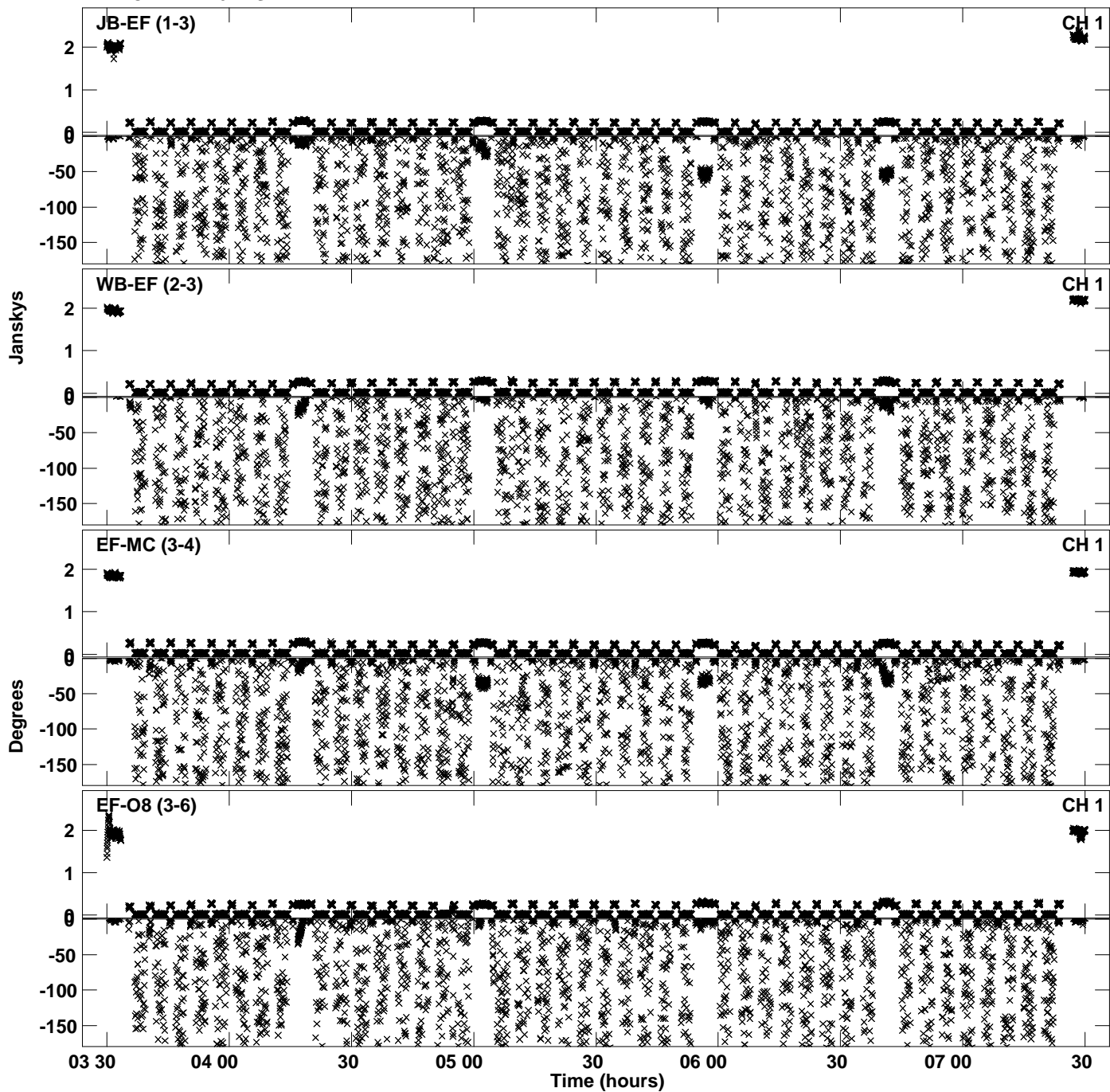

Plot file version 4 created 12-APR-2023 22:26:26  
Amplitude andPhase vs Time for EB096C.UVDATA.1 Vect aver. CL # 4  
IF 2 CHAN 1 - 64 STK LL

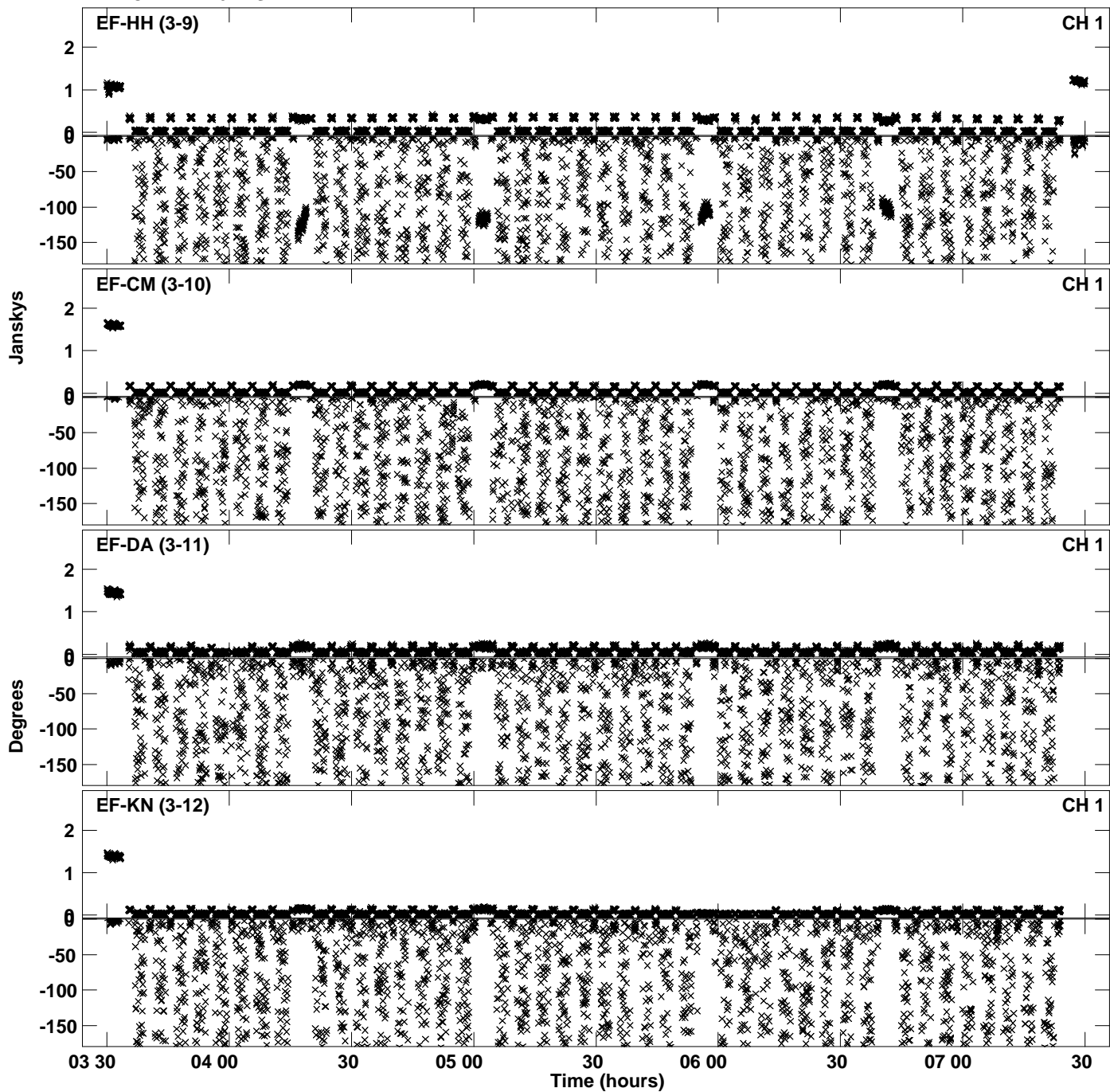

PLot file version 5 created 12-APR-2023 22:26:26  
Amplitude andPhase vs Time for EB096C.UVDATA.1 Vect aver. CL # 4  
IF 2 CHAN 1 - 64 STK LL

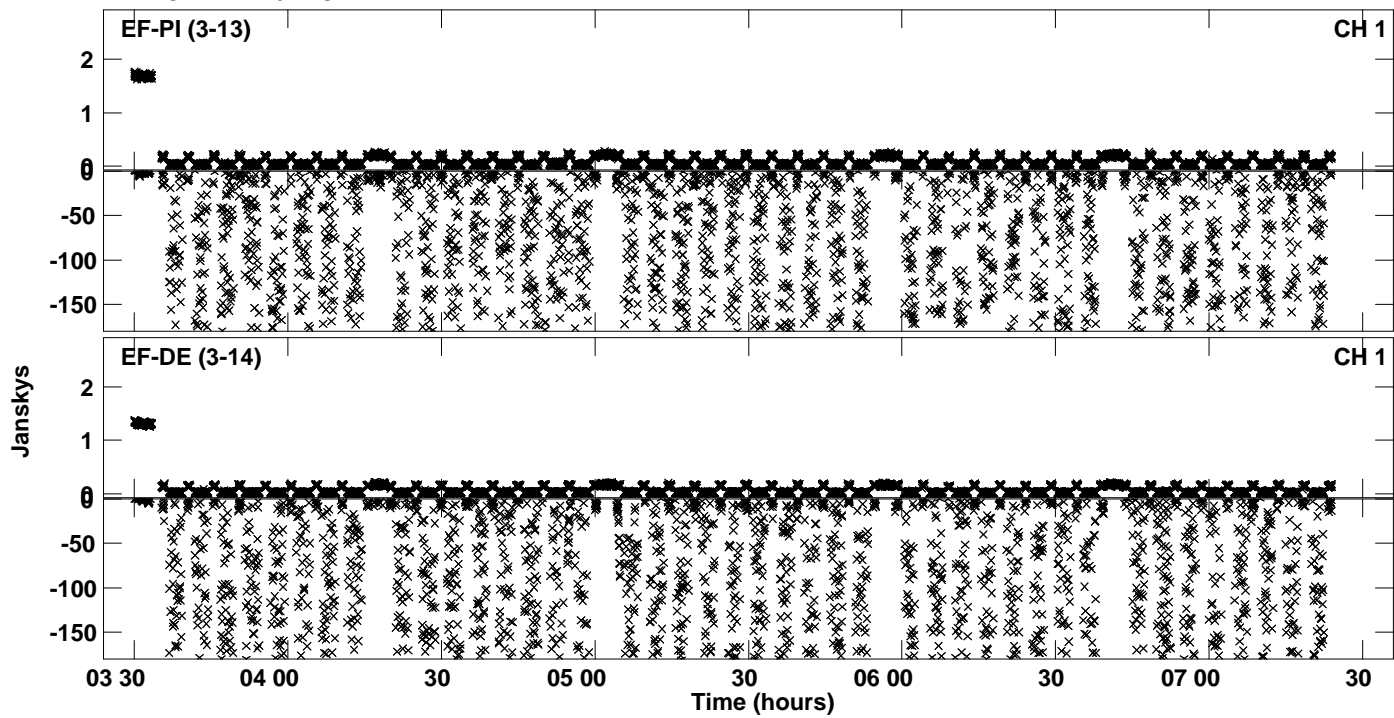

Plot file version 6 created 12-APR-2023 22:26:35  
Amplitude andPhase vs Time for EB096C.UVDATA.1 Vect aver. CL # 4  
IF 3 CHAN 1 - 64 STK LL

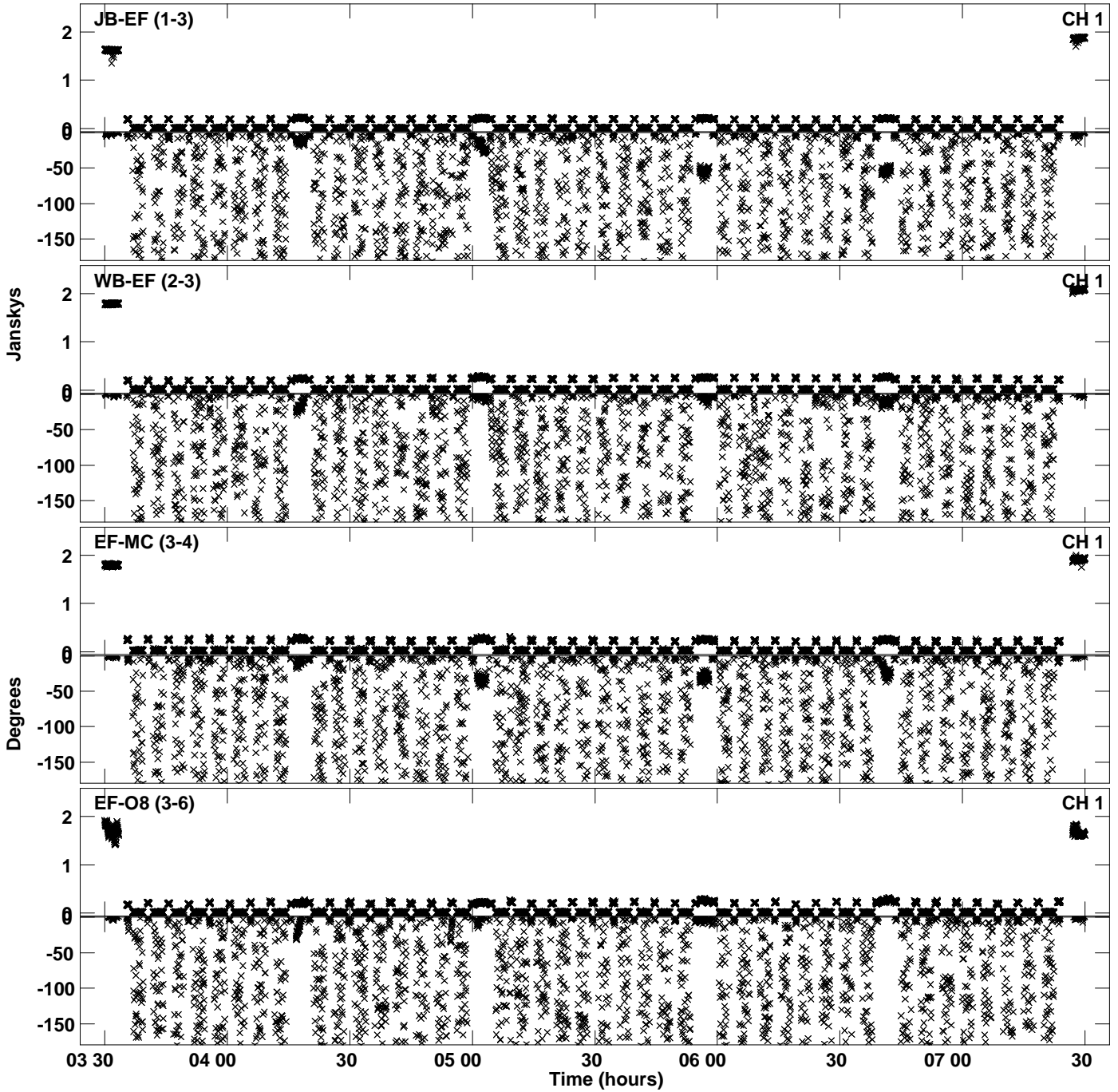

Plot file version 7 created 12-APR-2023 22:26:35  
Amplitude andPhase vs Time for EB096C.UVDATA.1 Vect aver. CL # 4  
IF 3 CHAN 1 - 64 STK LL

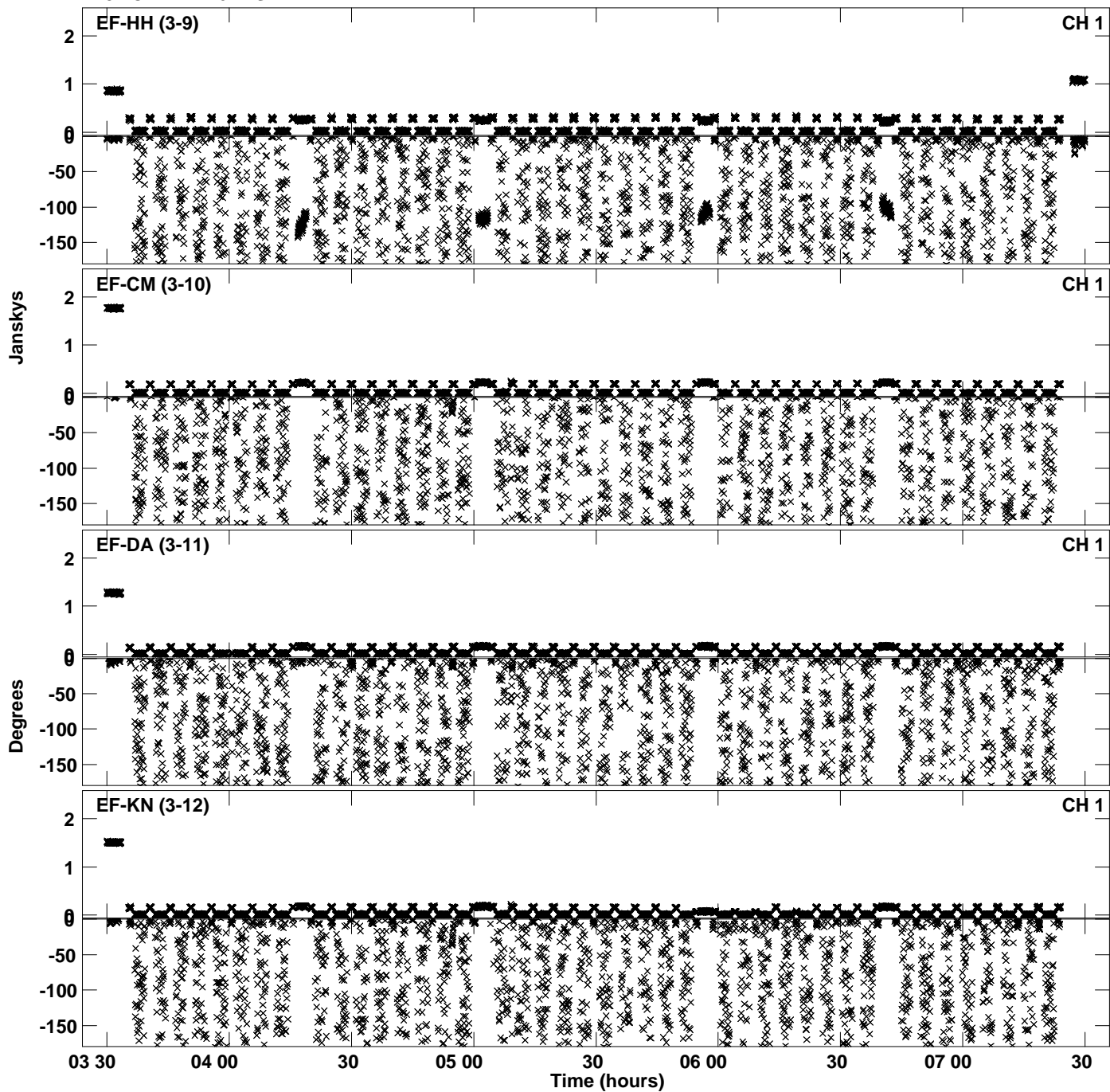

Plot file version 8 created 12-APR-2023 22:26:35  
Amplitude andPhase vs Time for EB096C.UVDATA.1 Vect aver. CL # 4  
IF 3 CHAN 1 - 64 STK LL

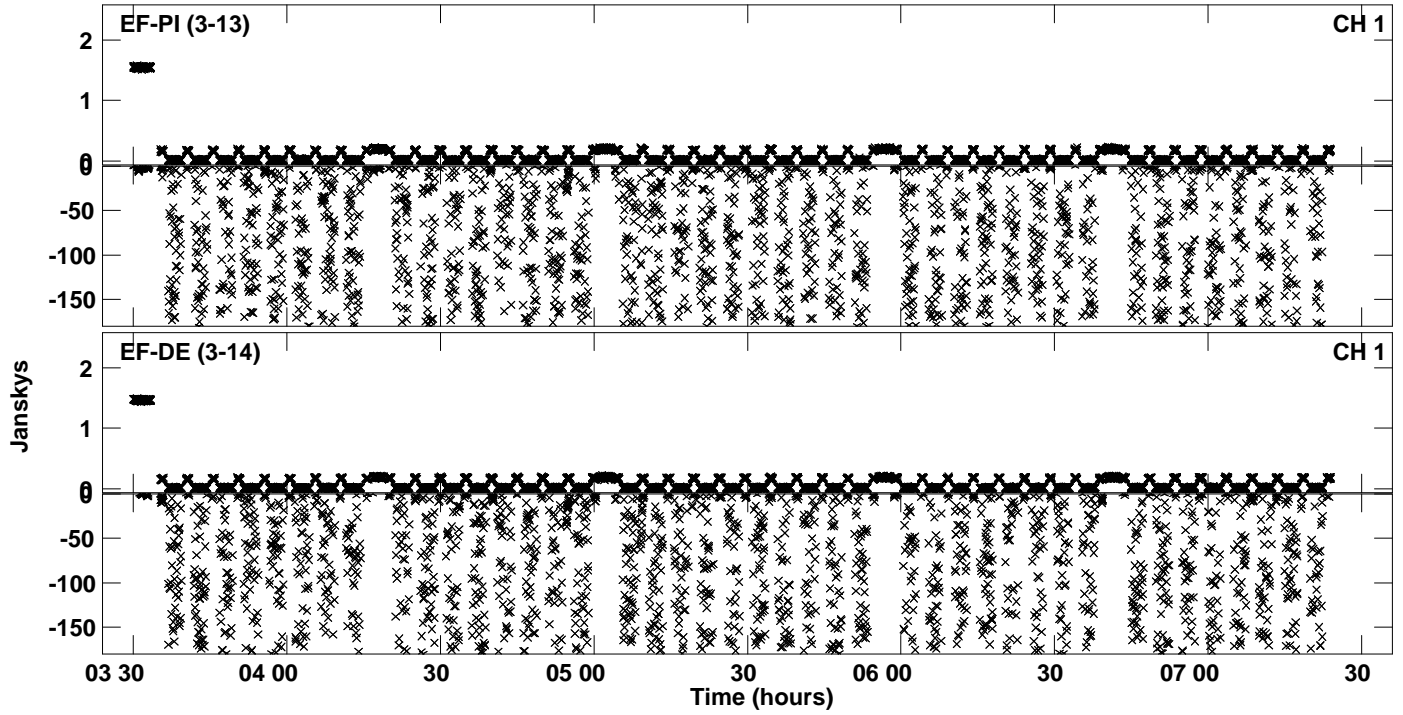



Plot file version 9 created 12-APR-2023 22:26:41  
Amplitude andPhase vs Time for EB096C.UVDATA.1 Vect aver. CL # 4  
IF 4 CHAN 1 - 64 STK LL

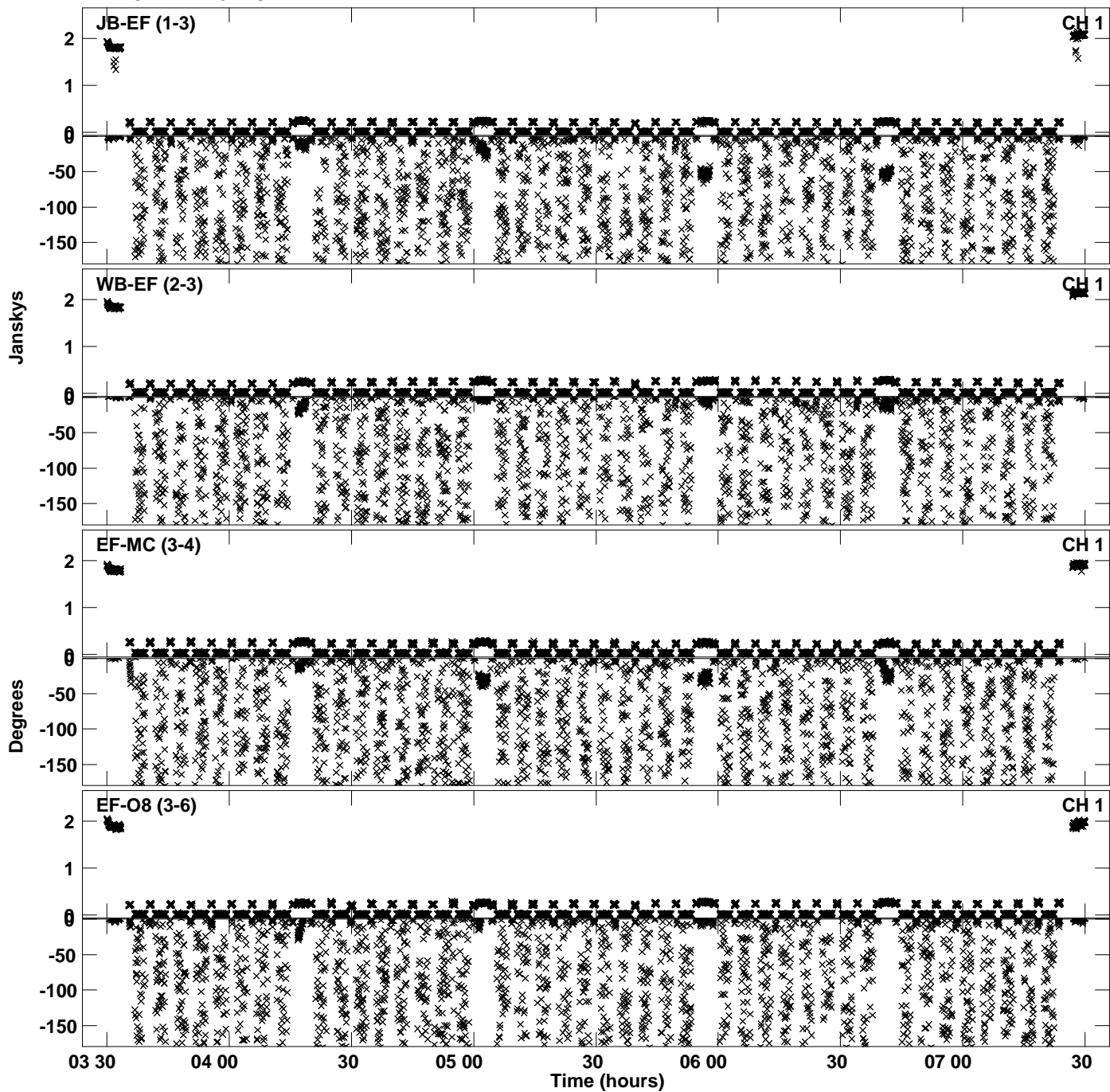

Plot file version 10 created 12-APR-2023 22:26:41  
Amplitude andPhase vs Time for EB096C.UVDATA.1 Vect aver. CL # 4  
IF 4 CHAN 1 - 64 STK LL

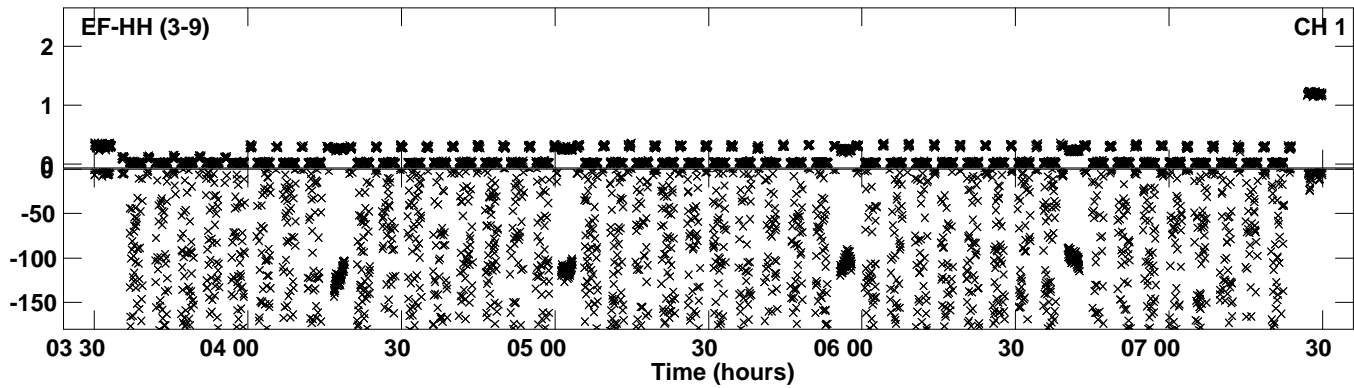

Plot file version 11 created 12-APR-2023 22:26:47  
Amplitude andPhase vs Time for EB096C.UVDATA.1 Vect aver. CL # 4  
IF 1 CHAN 1 - 64 STK RR

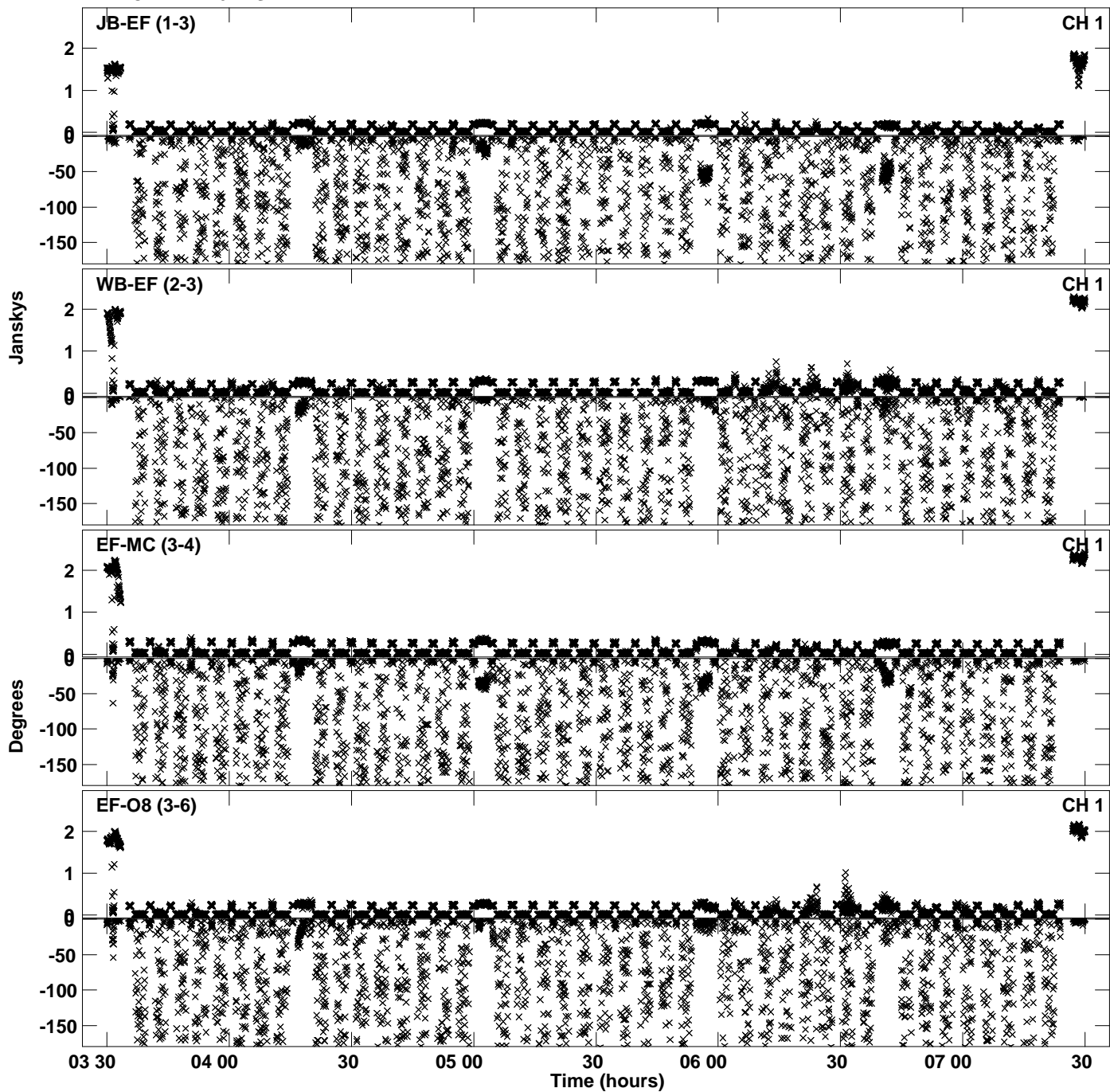

PLot file version 12 created 12-APR-2023 22:26:47  
Amplitude andPhase vs Time for EB096C.UVDATA.1 Vect aver. CL # 4  
IF 1 CHAN 1 - 64 STK RR

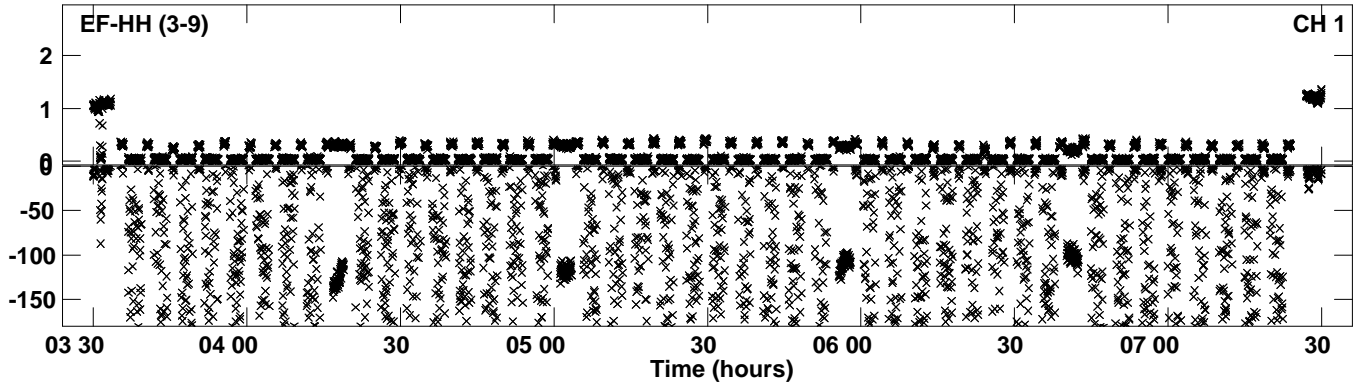

Plot file version 13 created 12-APR-2023 22:26:54  
Amplitude andPhase vs Time for EB096C.UVDATA.1 Vect aver. CL # 4  
IF 2 CHAN 1 - 64 STK RR

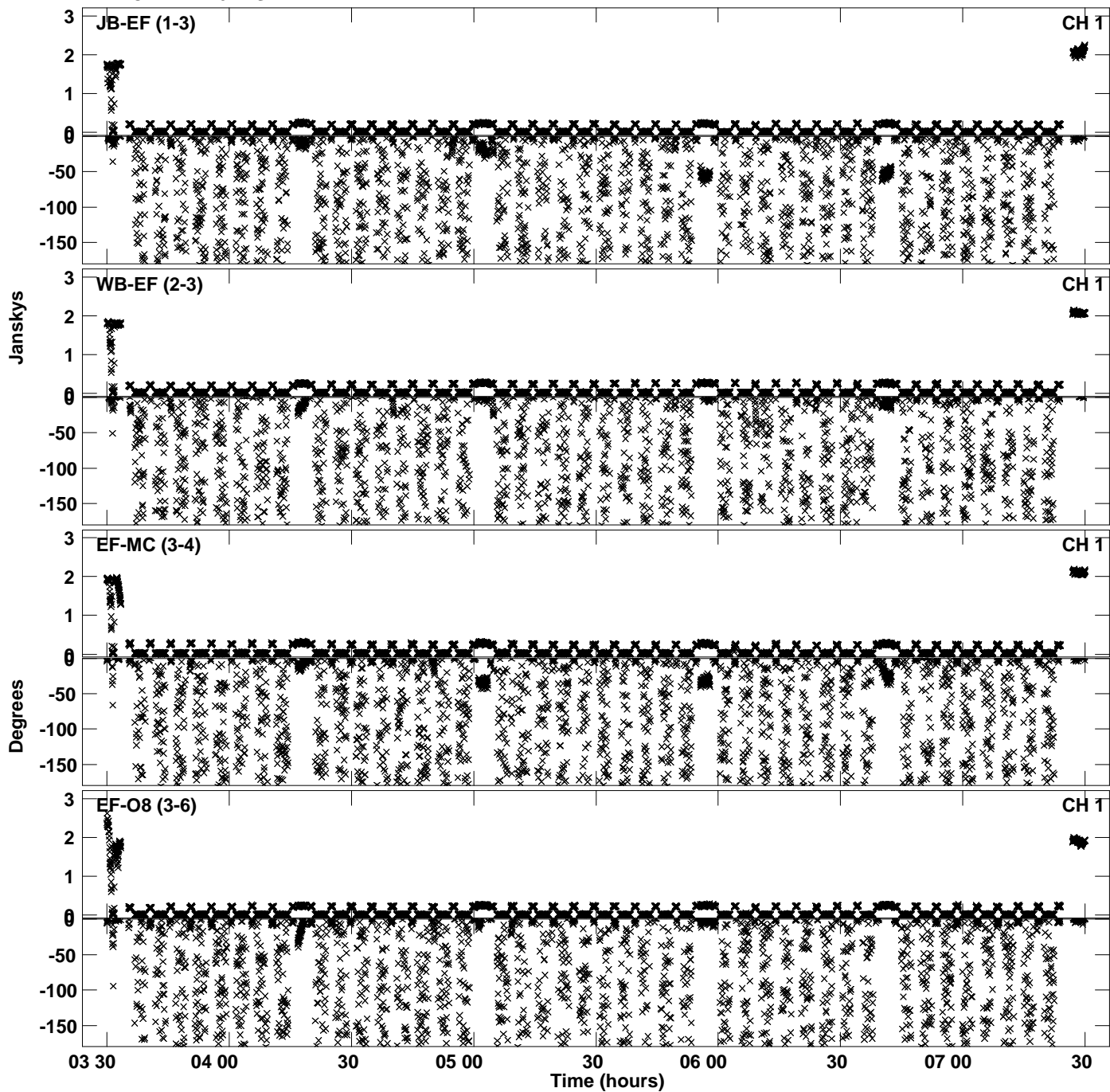

Plot file version 14 created 12-APR-2023 22:26:54  
Amplitude andPhase vs Time for EB096C.UVDATA.1 Vect aver. CL # 4  
IF 2 CHAN 1 - 64 STK RR

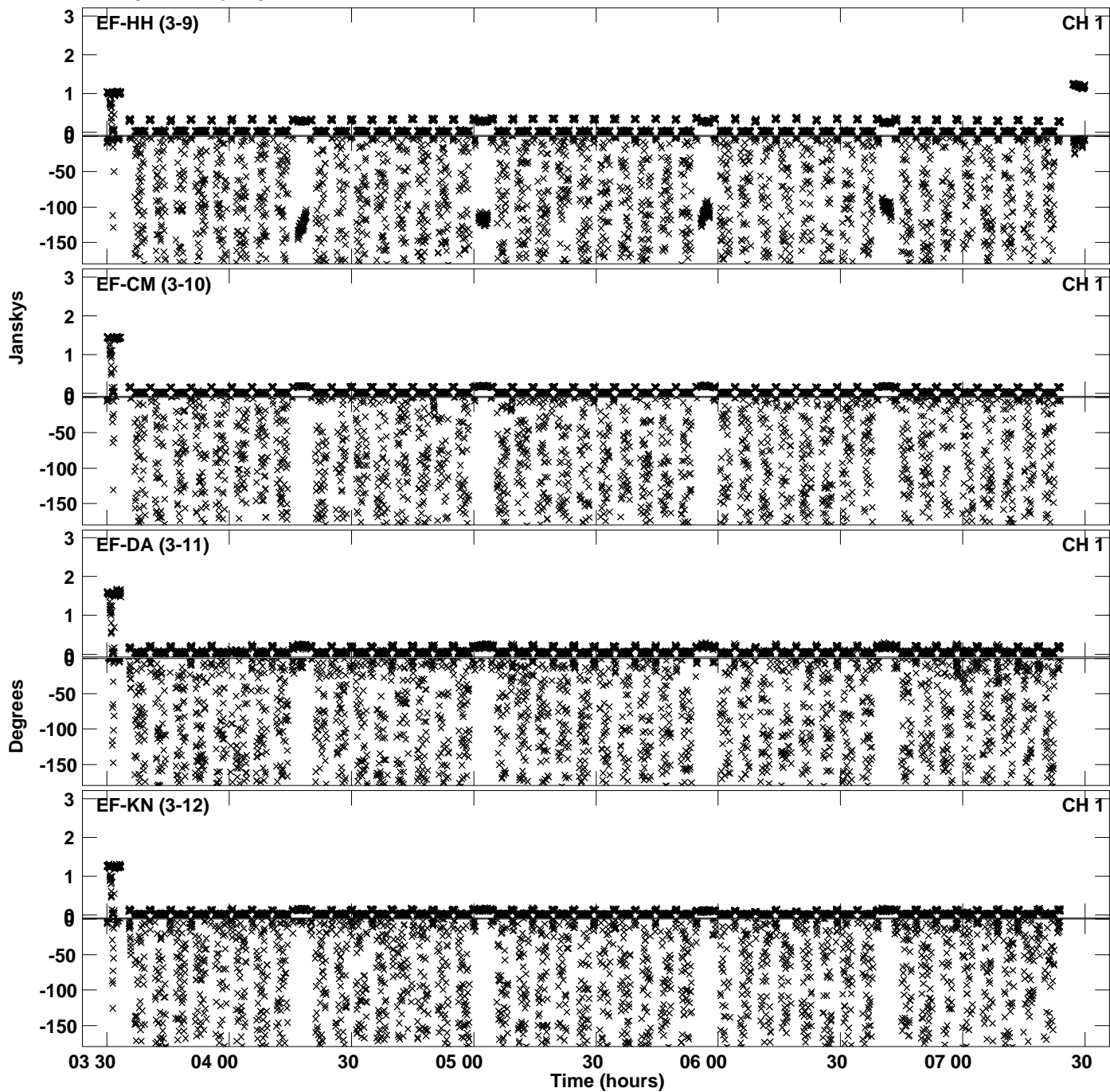

PLot file version 15 created 12-APR-2023 22:26:54  
Amplitude andPhase vs Time for EB096C.UVDATA.1 Vect aver. CL # 4  
IF 2 CHAN 1 - 64 STK RR

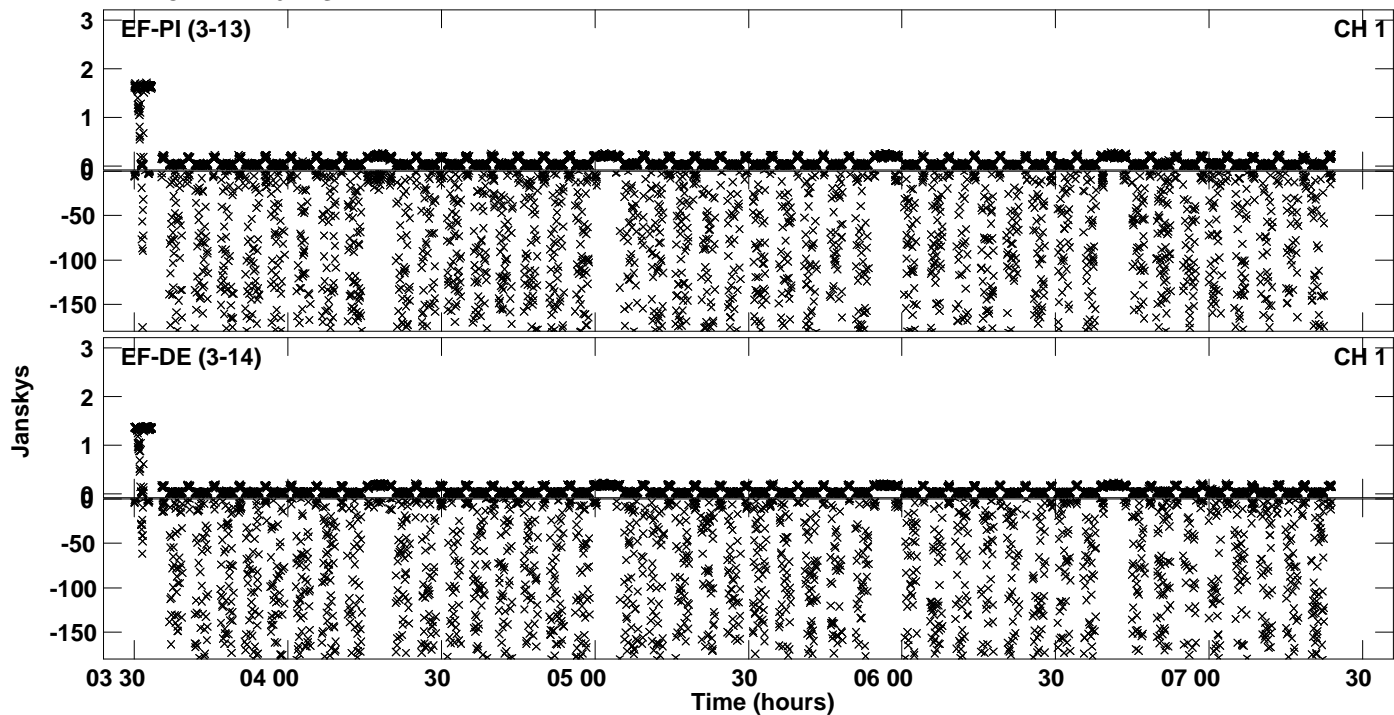

Plot file version 16 created 12-APR-2023 22:27:02  
Amplitude andPhase vs Time for EB096C.UVDATA.1 Vect aver. CL # 4  
IF 3 CHAN 1 - 64 STK RR

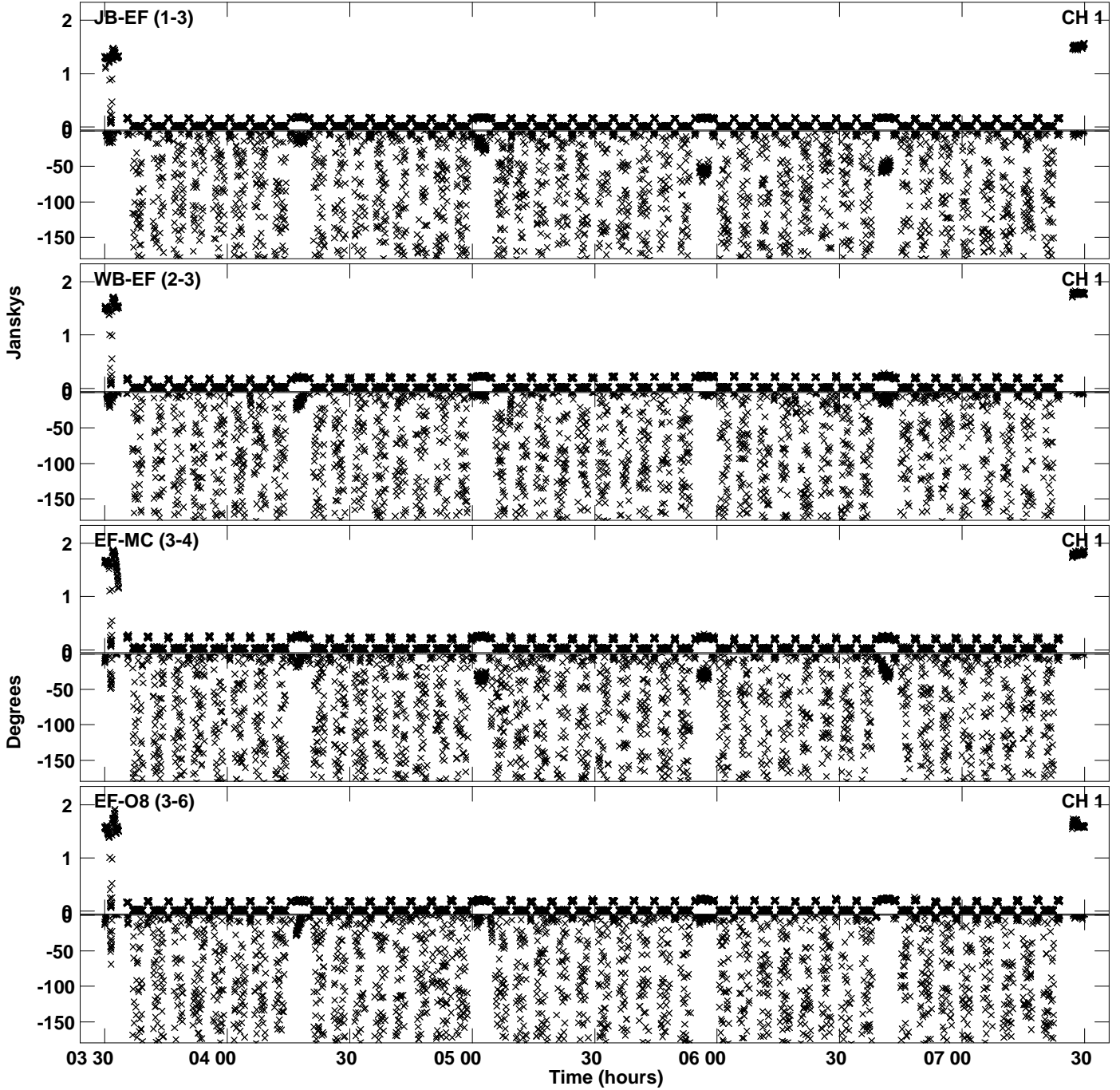



Plot file version 17 created 12-APR-2023 22:27:02  
Amplitude andPhase vs Time for EB096C.UVDATA.1 Vect aver. CL # 4  
IF 3 CHAN 1 - 64 STK RR

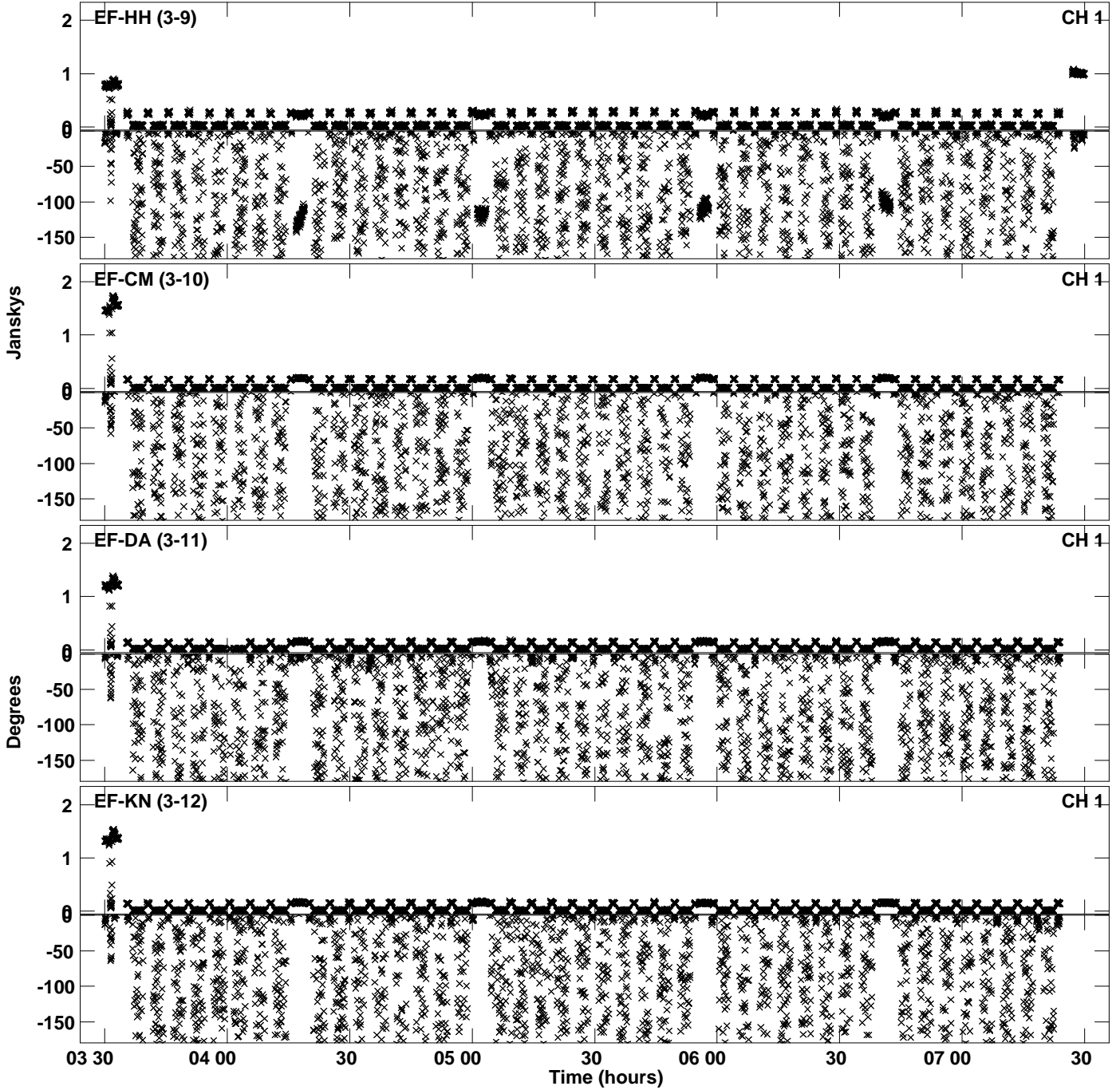

PLot file version 18 created 12-APR-2023 22:27:02  
Amplitude andPhase vs Time for EB096C.UVDATA.1 Vect aver. CL # 4  
IF 3 CHAN 1 - 64 STK RR

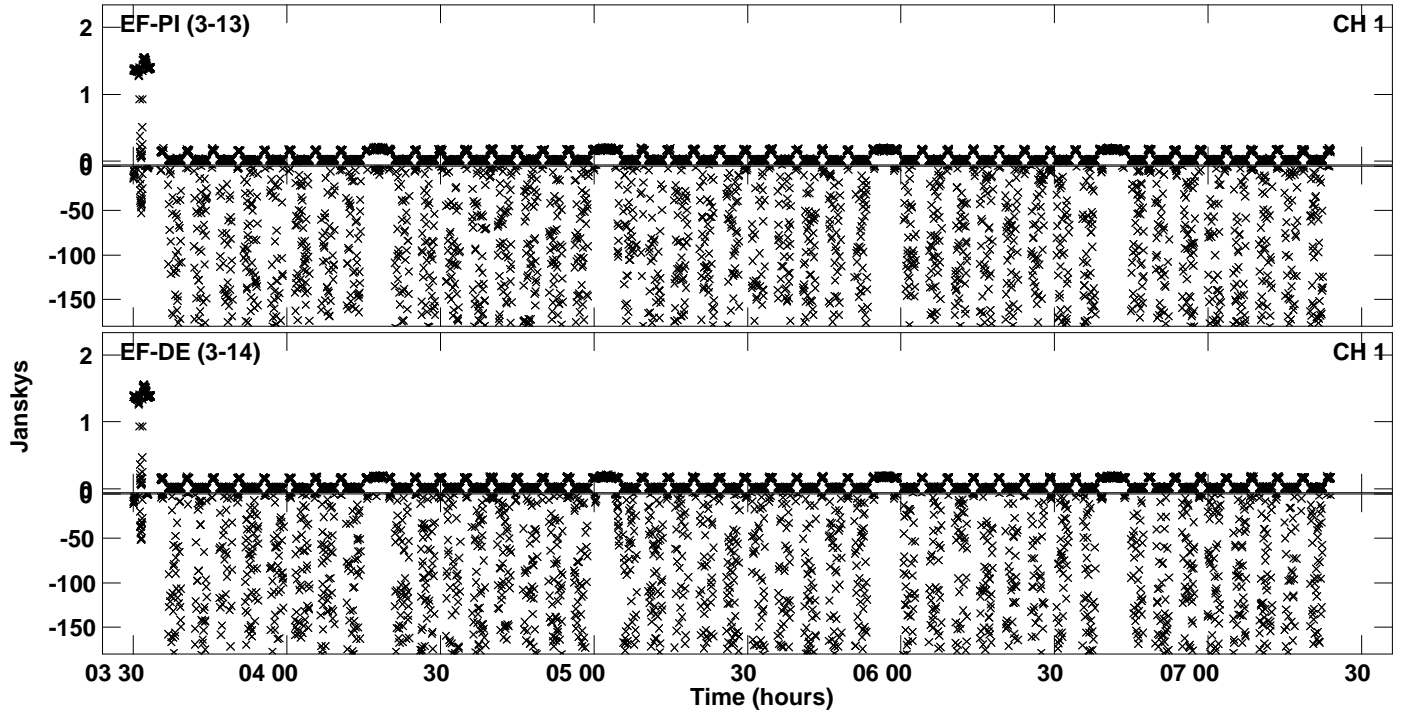

Plot file version 19 created 12-APR-2023 22:27:07  
Amplitude andPhase vs Time for EB096C.UVDATA.1 Vect aver. CL # 4  
IF 4 CHAN 1 - 64 STK RR

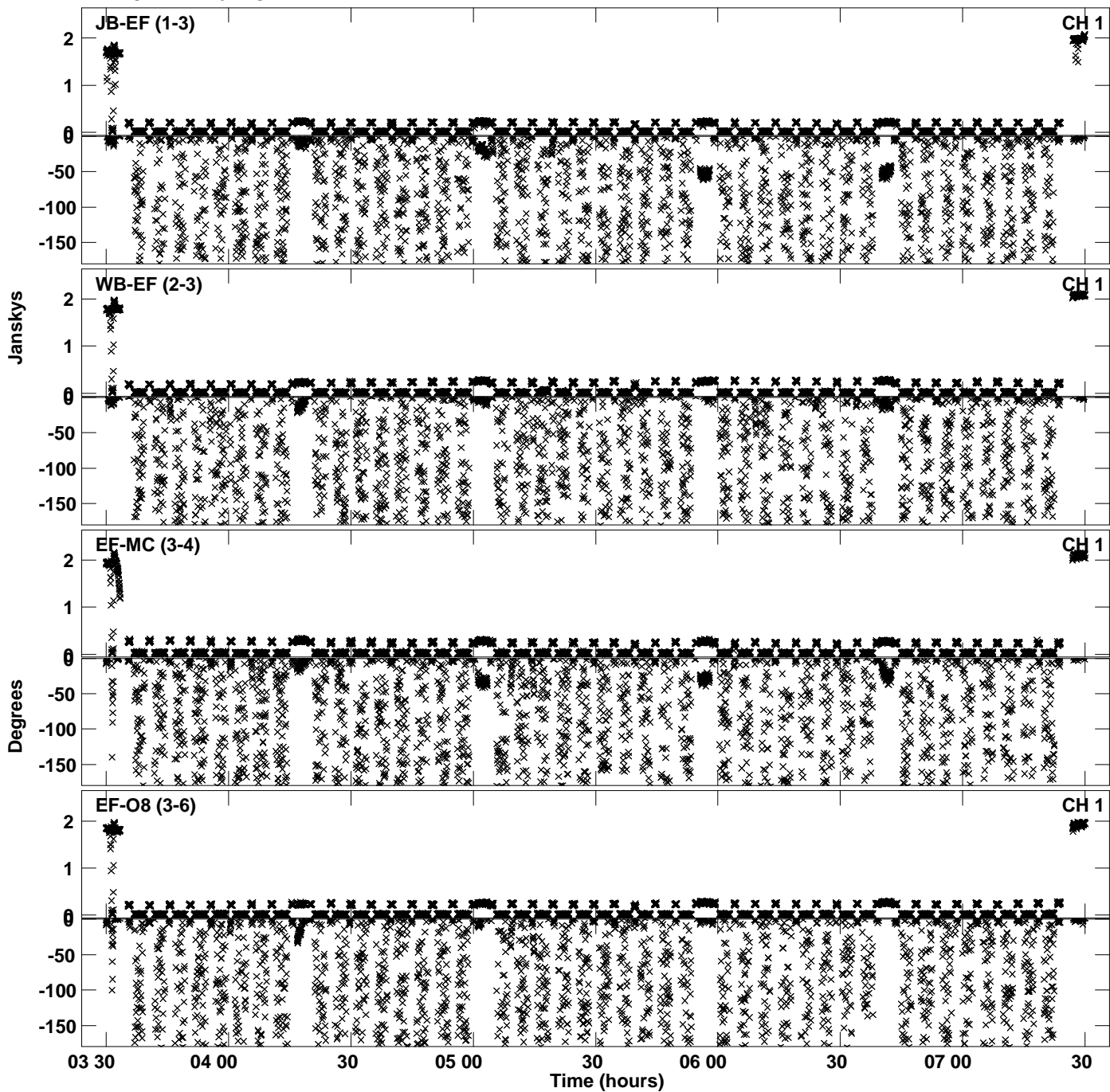

PLot file version 20 created 12-APR-2023 22:27:07  
Amplitude andPhase vs Time for EB096C.UVDATA.1 Vect aver. CL # 4  
IF 4 CHAN 1 - 64 STK RR

