

Plot file version 1 created 12-APR-2023 22:44:49
Amplitude andPhase vs Time for EB096E.UVDATA.1 Vect aver. CL # 4
IF 1 CHAN 1 - 64 STK LL

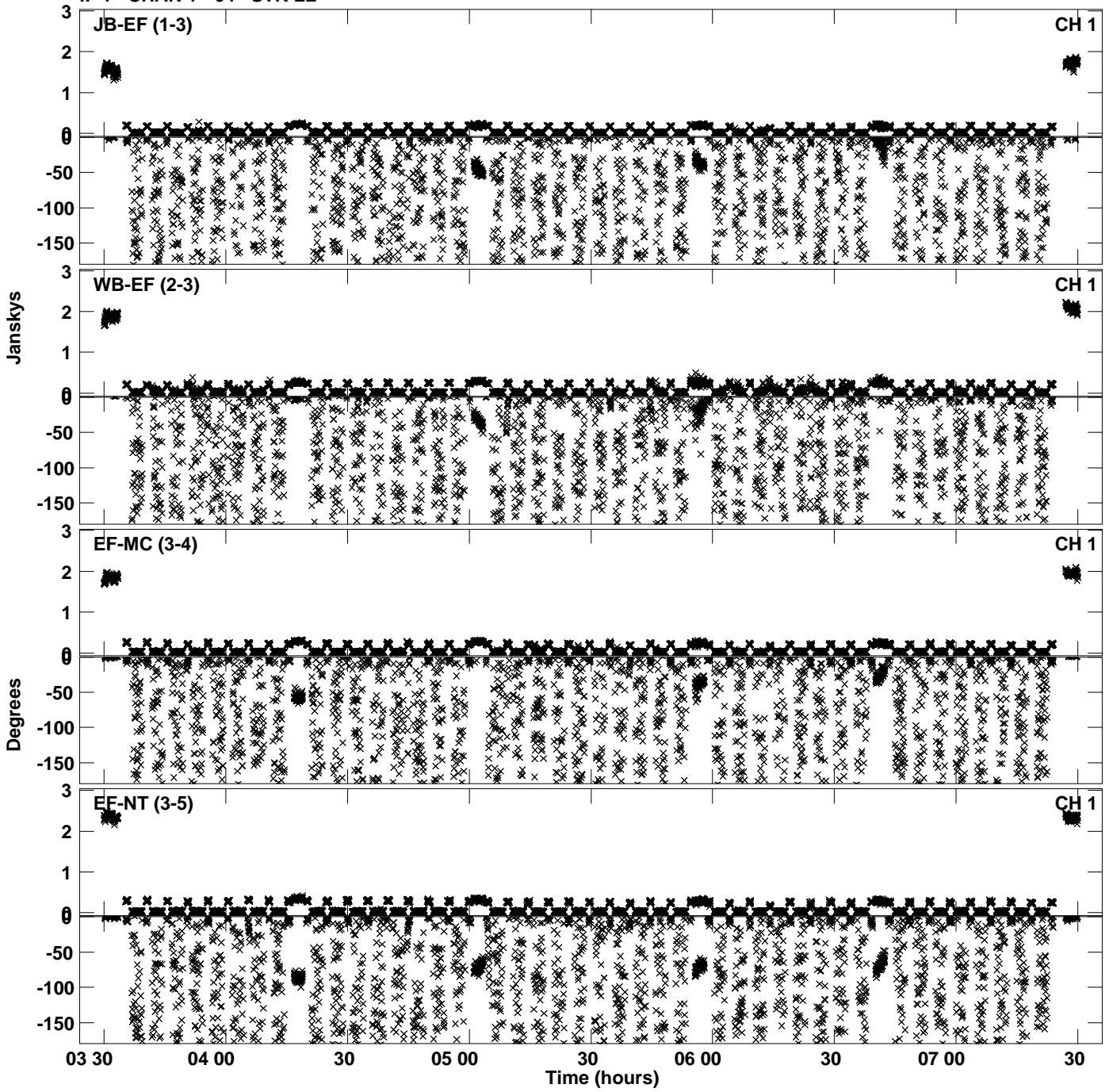

Plot file version 2 created 12-APR-2023 22:44:49
Amplitude andPhase vs Time for EB096E.UVDATA.1 Vect aver. CL # 4
IF 1 CHAN 1 - 64 STK LL

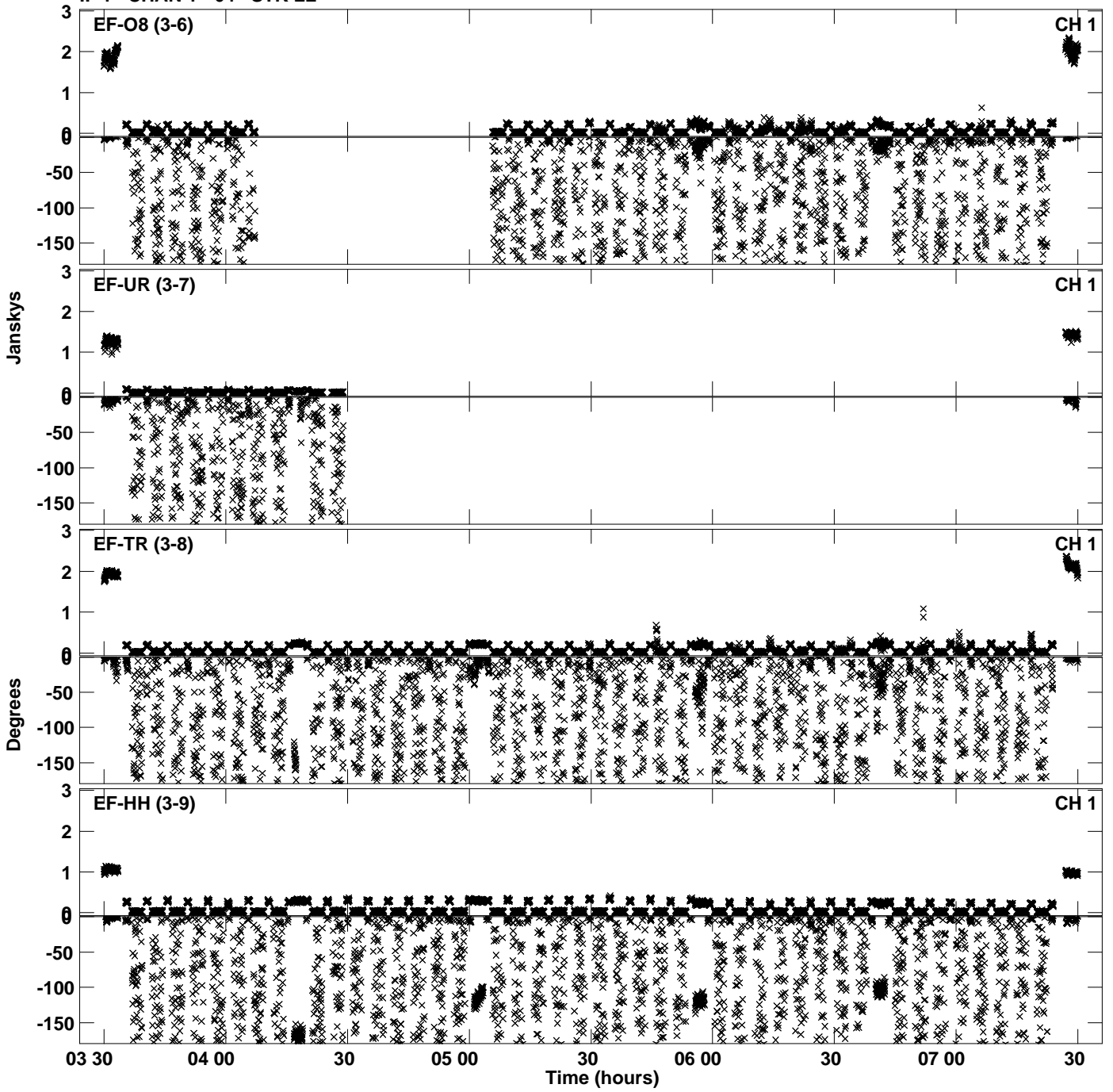

Plot file version 3 created 12-APR-2023 22:45:00
Amplitude andPhase vs Time for EB096E.UVDATA.1 Vect aver. CL # 4
IF 2 CHAN 1 - 64 STK LL

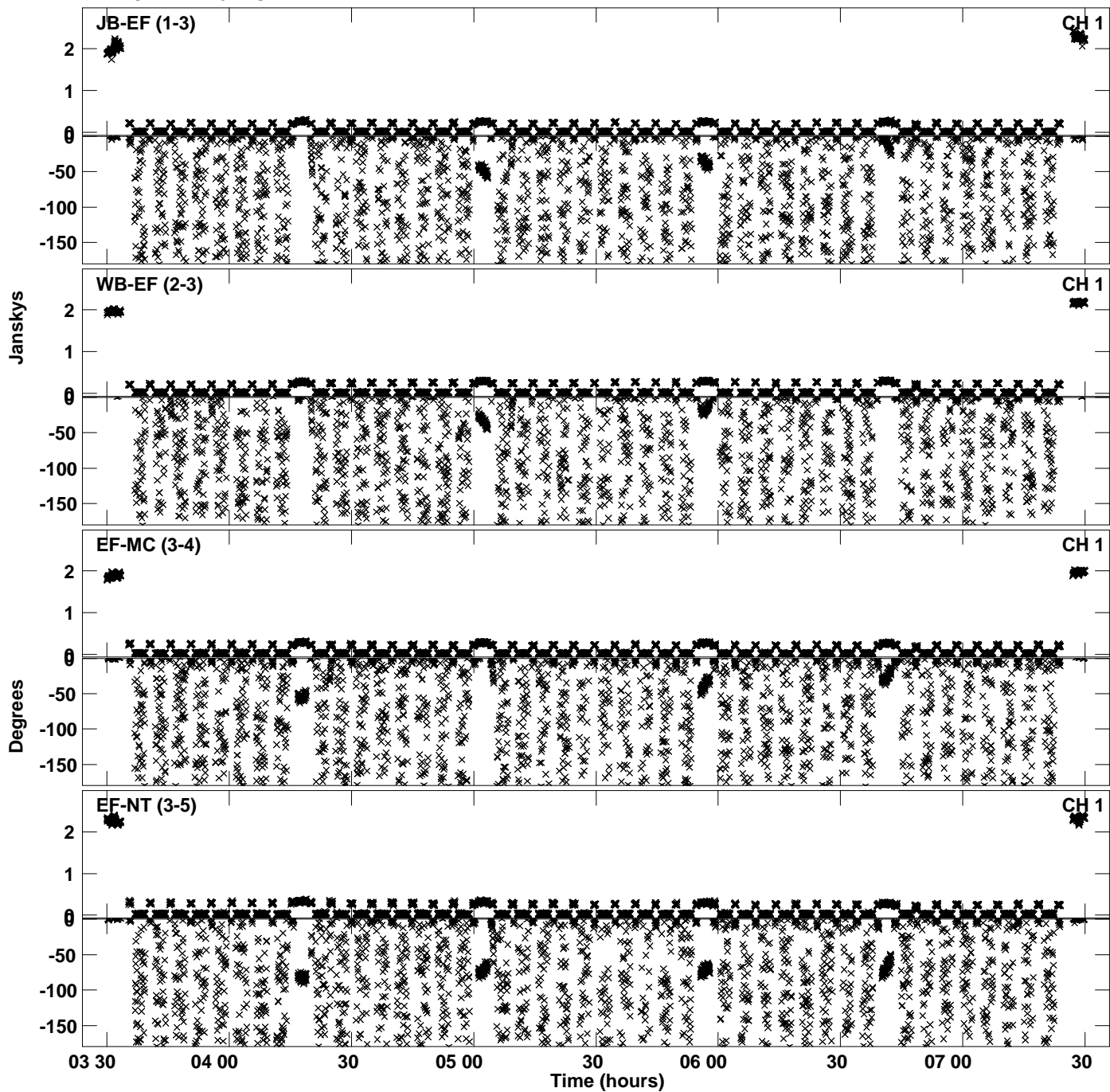

Plot file version 4 created 12-APR-2023 22:45:00
Amplitude andPhase vs Time for EB096E.UVDATA.1 Vect aver. CL # 4
IF 2 CHAN 1 - 64 STK LL

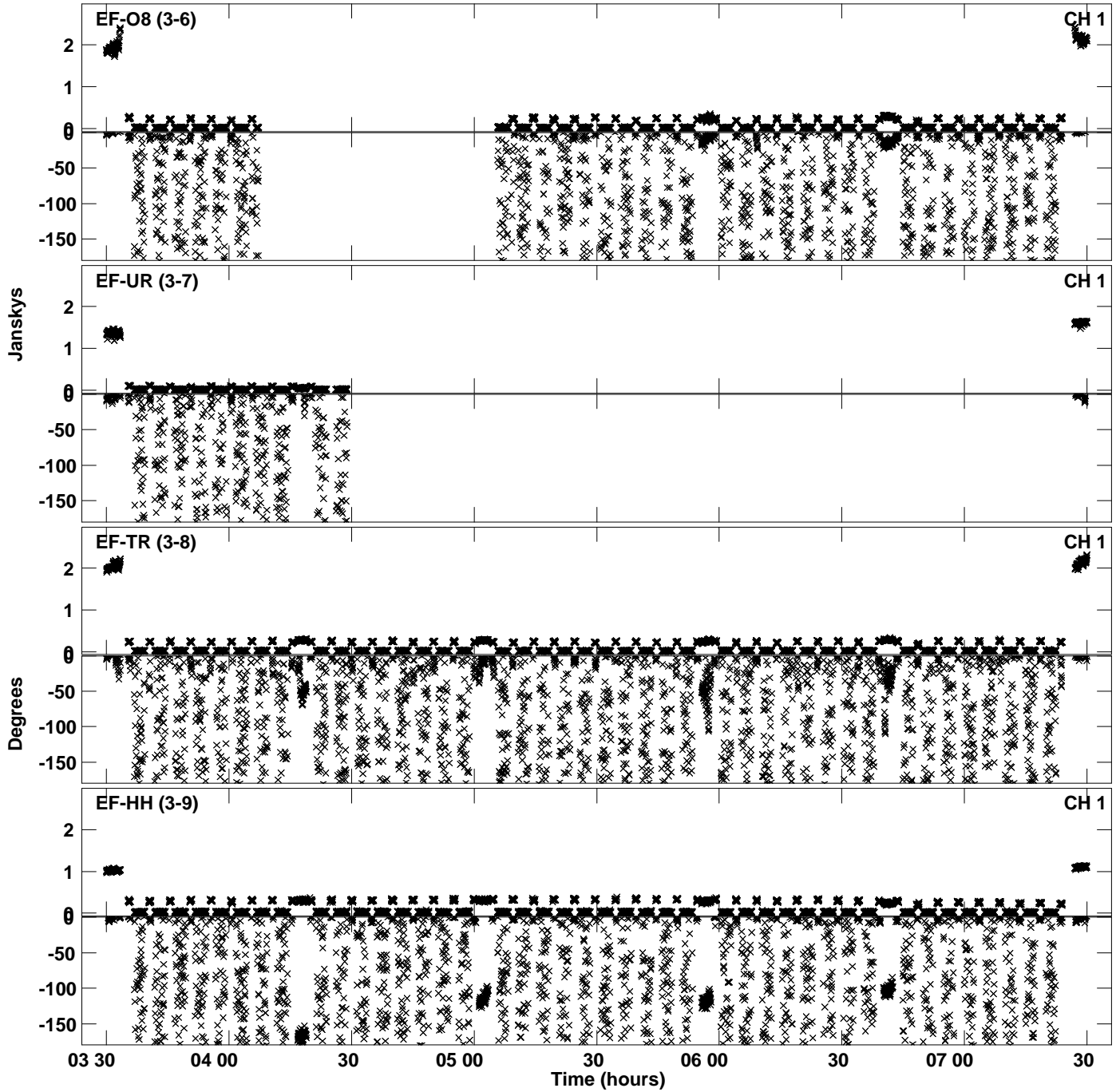

Plot file version 5 created 12-APR-2023 22:45:00
Amplitude andPhase vs Time for EB096E.UVDATA.1 Vect aver. CL # 4
IF 2 CHAN 1 - 64 STK LL

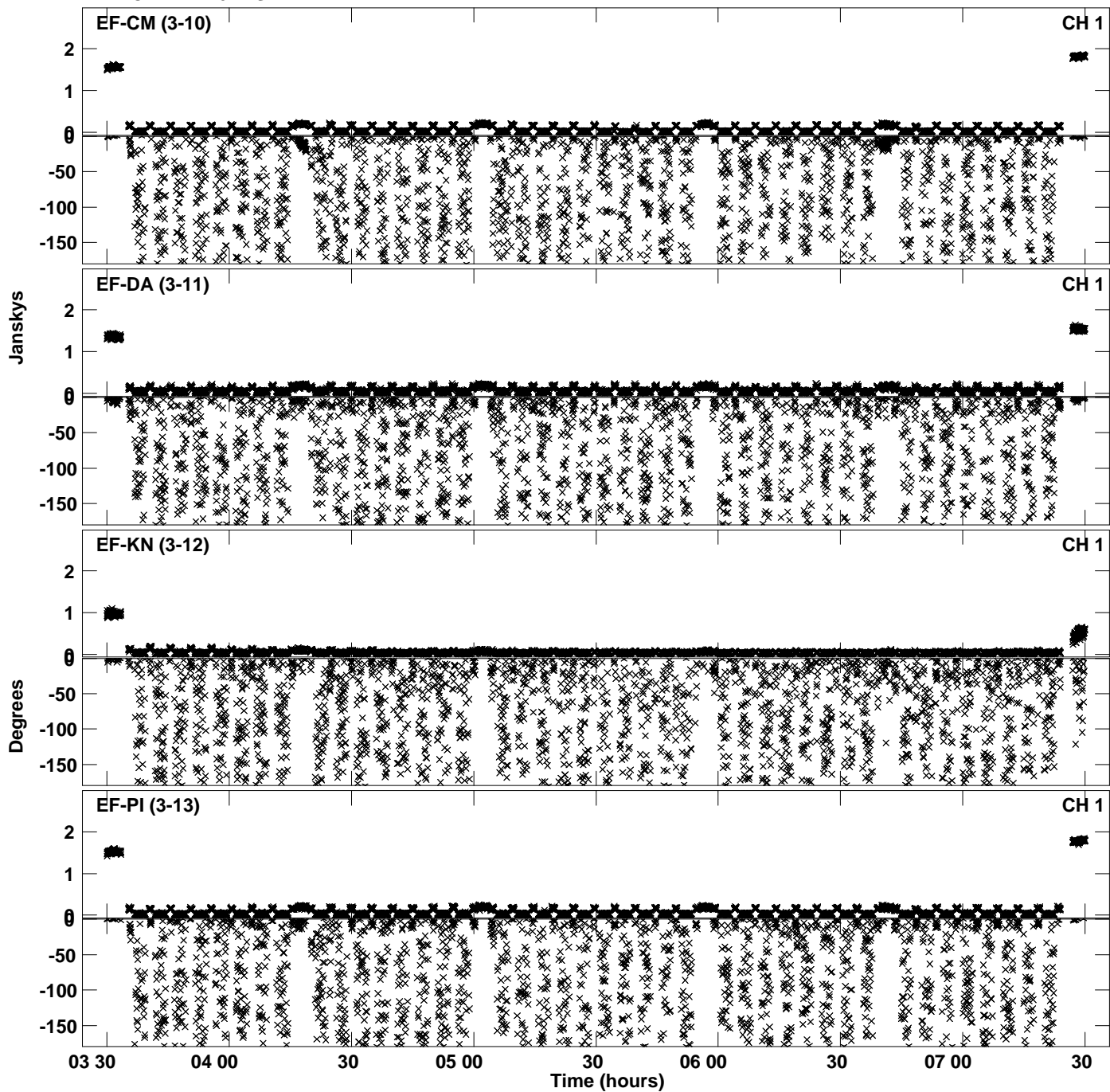

Plot file version 6 created 12-APR-2023 22:45:00
Amplitude and Phase vs Time for EB096E.UVDATA.1 Vect aver. CL # 4
IF 2 CHAN 1 - 64 STK LL

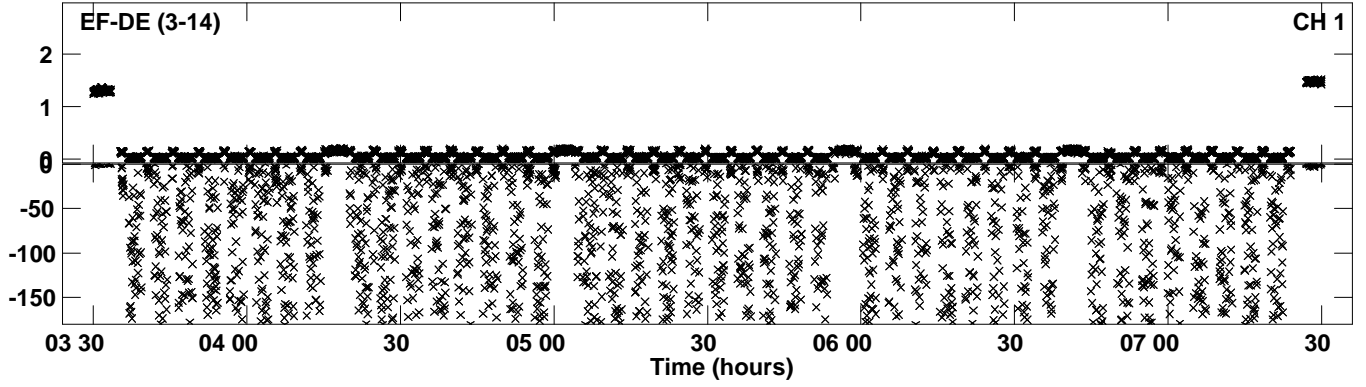

Plot file version 7 created 12-APR-2023 22:45:14
Amplitude andPhase vs Time for EB096E.UVDATA.1 Vect aver. CL # 4
IF 3 CHAN 1 - 64 STK LL

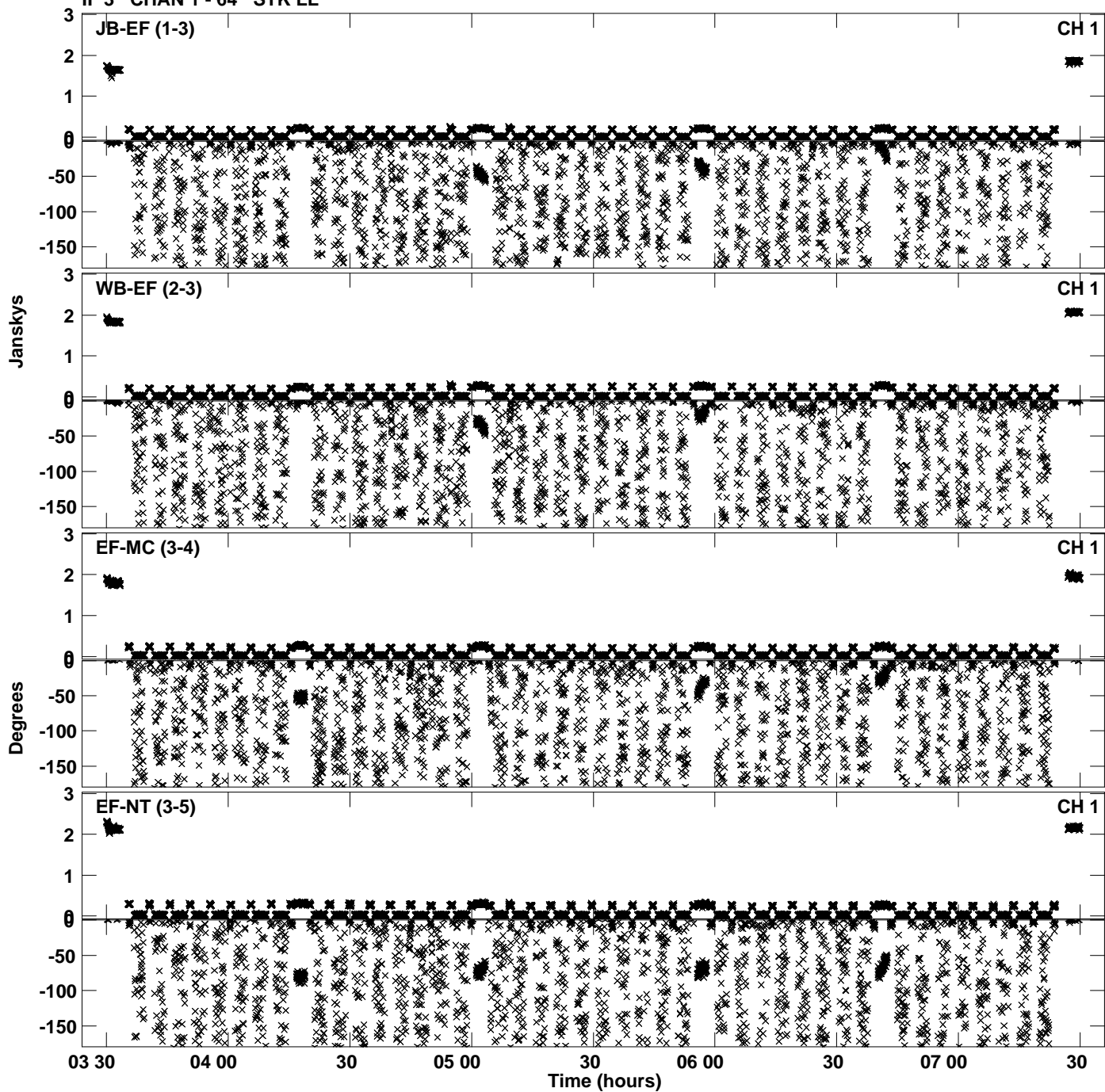

Plot file version 8 created 12-APR-2023 22:45:14
Amplitude andPhase vs Time for EB096E.UVDATA.1 Vect aver. CL # 4
IF 3 CHAN 1 - 64 STK LL

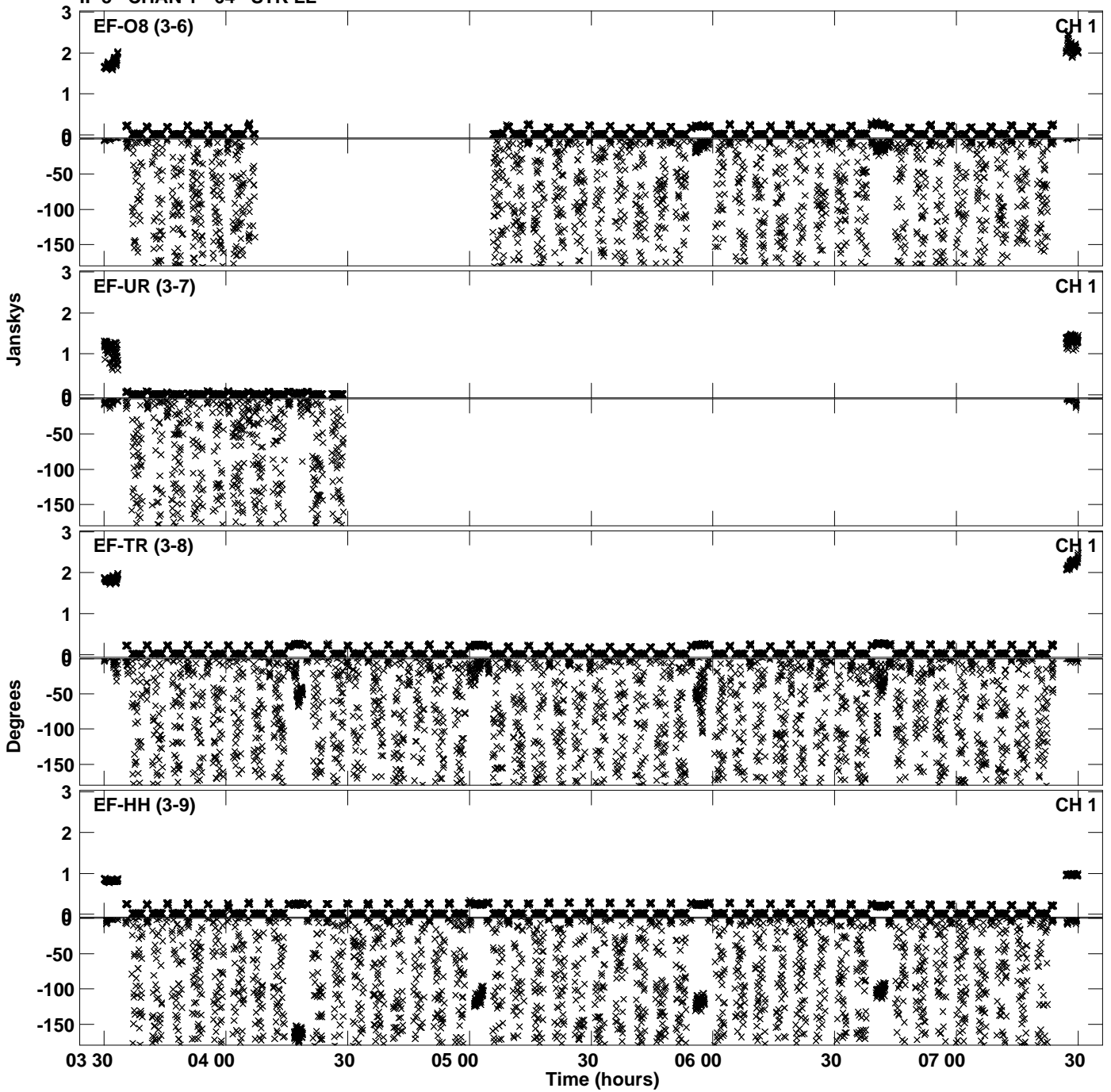

Plot file version 9 created 12-APR-2023 22:45:14
Amplitude andPhase vs Time for EB096E.UVDATA.1 Vect aver. CL # 4
IF 3 CHAN 1 - 64 STK LL

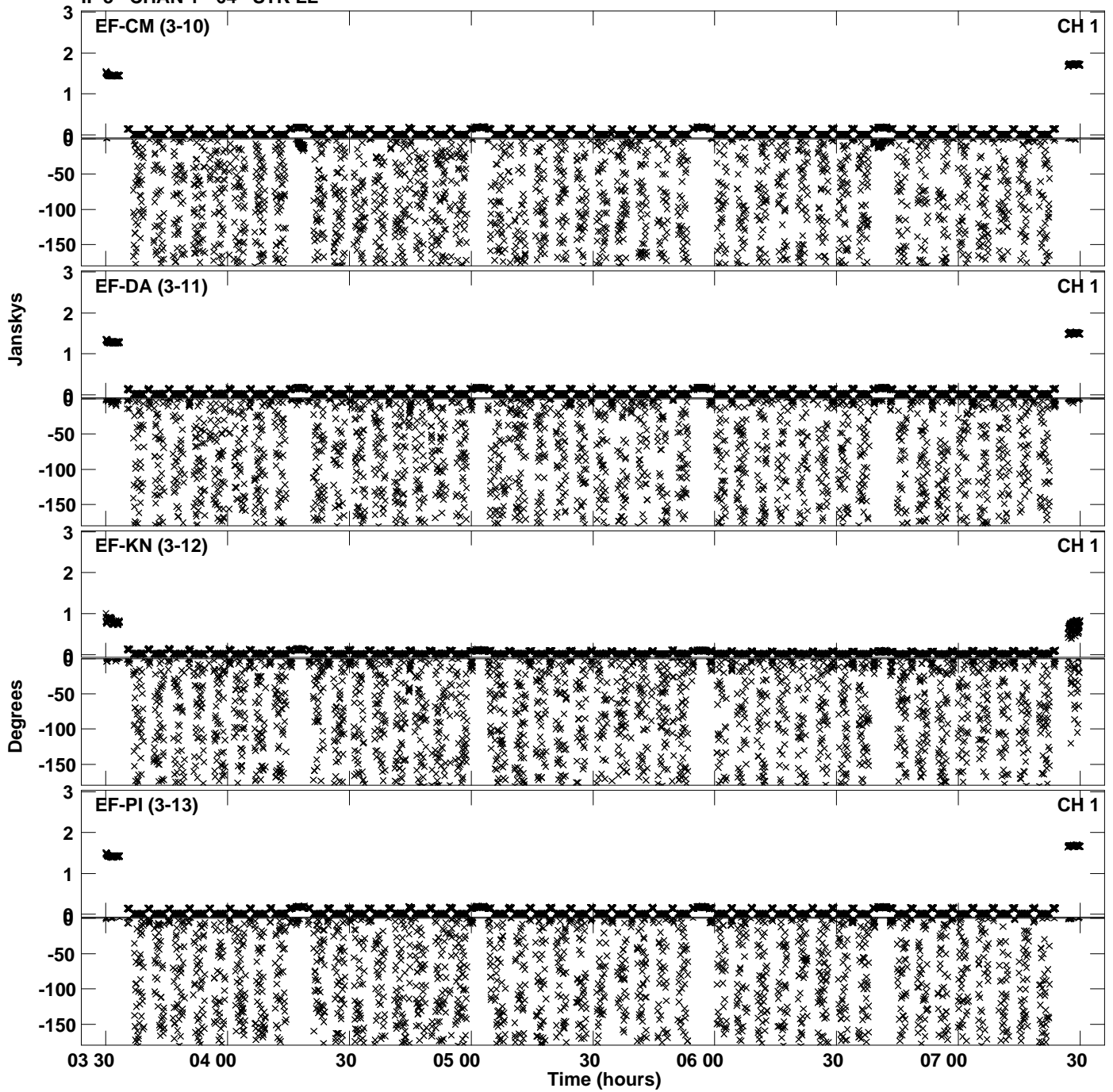

Plot file version 10 created 12-APR-2023 22:45:14
Amplitude andPhase vs Time for EB096E.UVDATA.1 Vect aver. CL # 4
IF 3 CHAN 1 - 64 STK LL

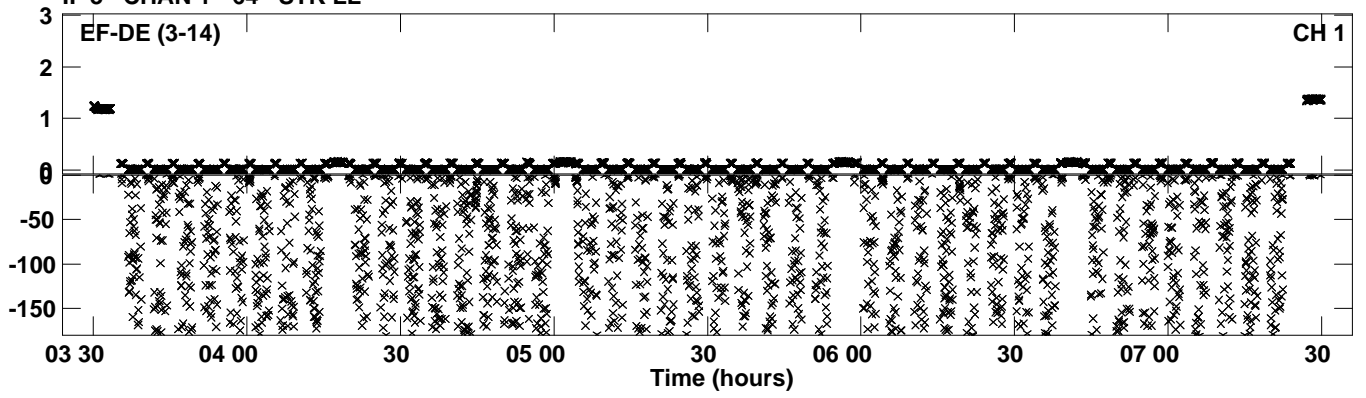

Plot file version 11 created 12-APR-2023 22:45:21
Amplitude andPhase vs Time for EB096E.UVDATA.1 Vect aver. CL # 4
IF 4 CHAN 1 - 64 STK LL

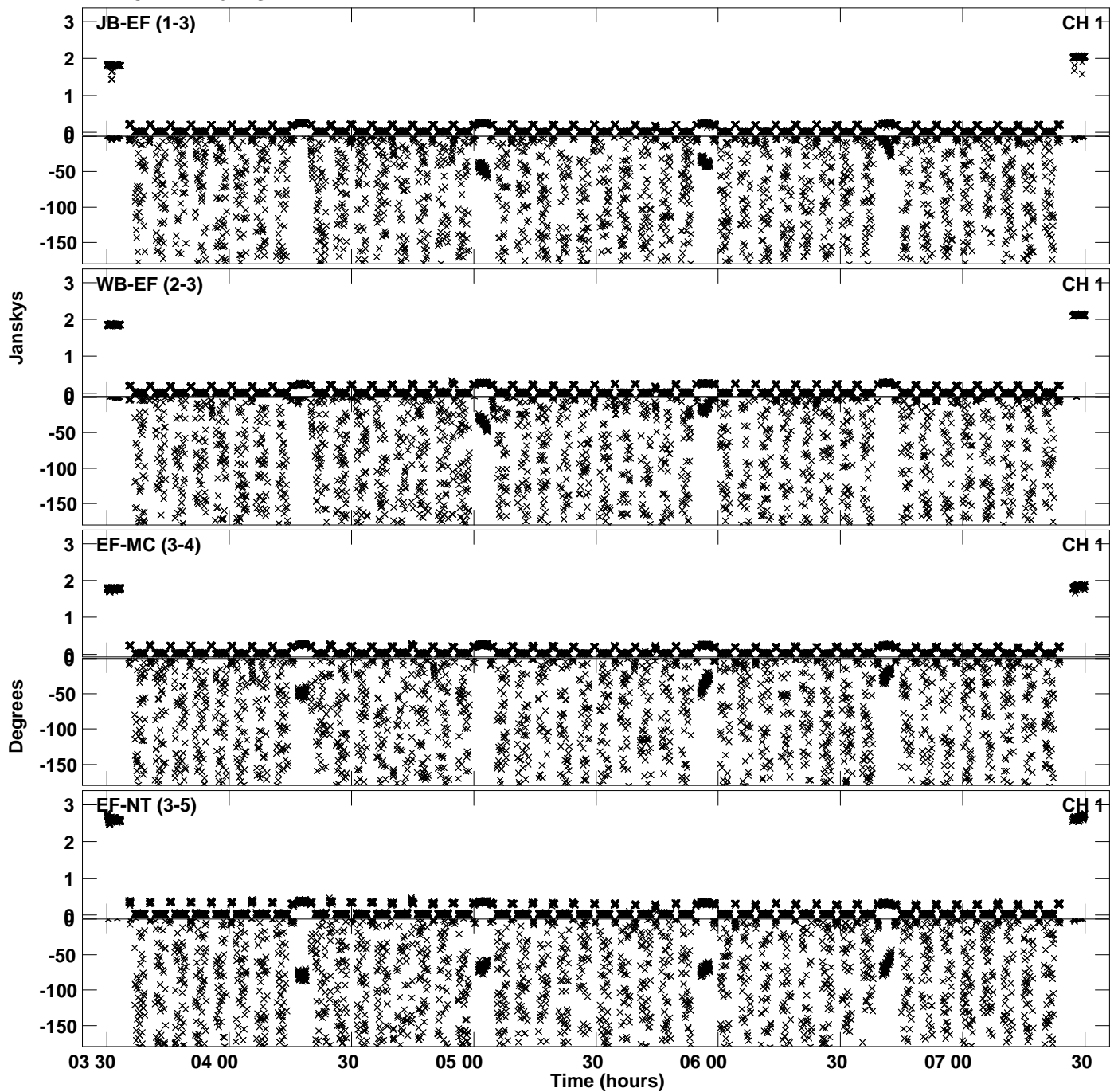

Plot file version 12 created 12-APR-2023 22:45:21
Amplitude andPhase vs Time for EB096E.UVDATA.1 Vect aver. CL # 4
IF 4 CHAN 1 - 64 STK LL

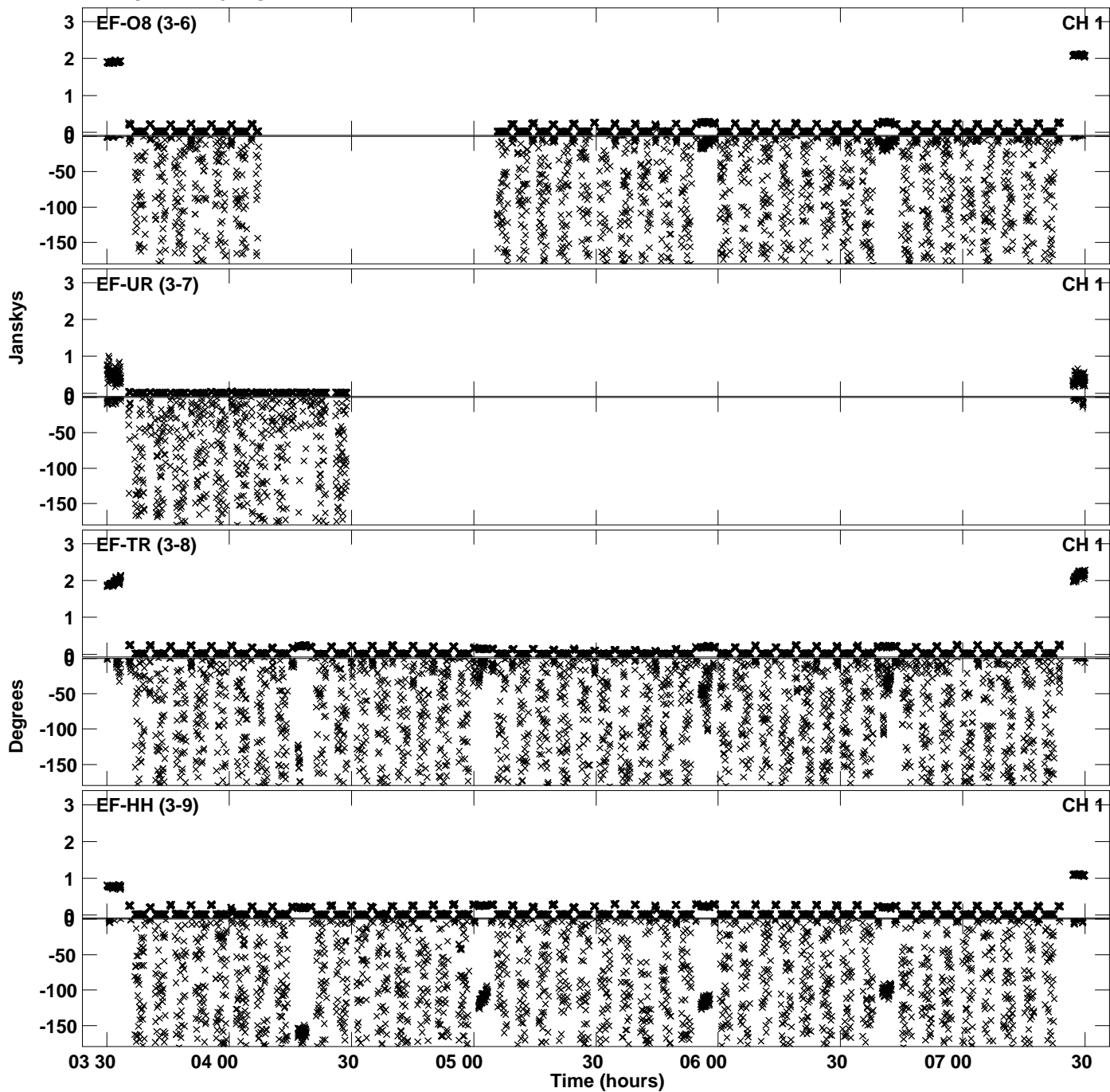

Plot file version 13 created 12-APR-2023 22:45:30
Amplitude andPhase vs Time for EB096E.UVDATA.1 Vect aver. CL # 4
IF 1 CHAN 1 - 64 STK RR

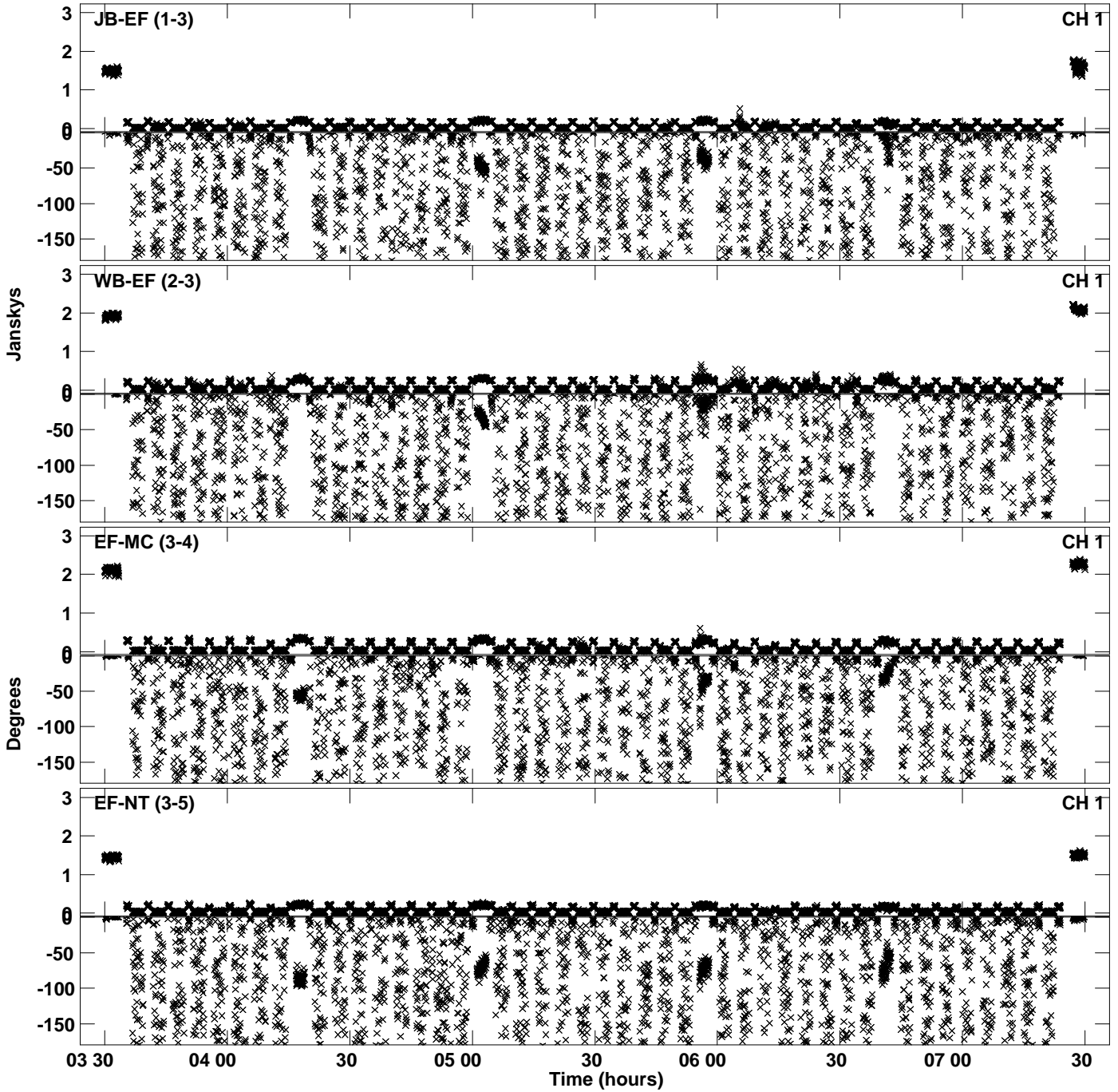

Plot file version 14 created 12-APR-2023 22:45:30
Amplitude andPhase vs Time for EB096E.UVDATA.1 Vect aver. CL # 4
IF 1 CHAN 1 - 64 STK RR

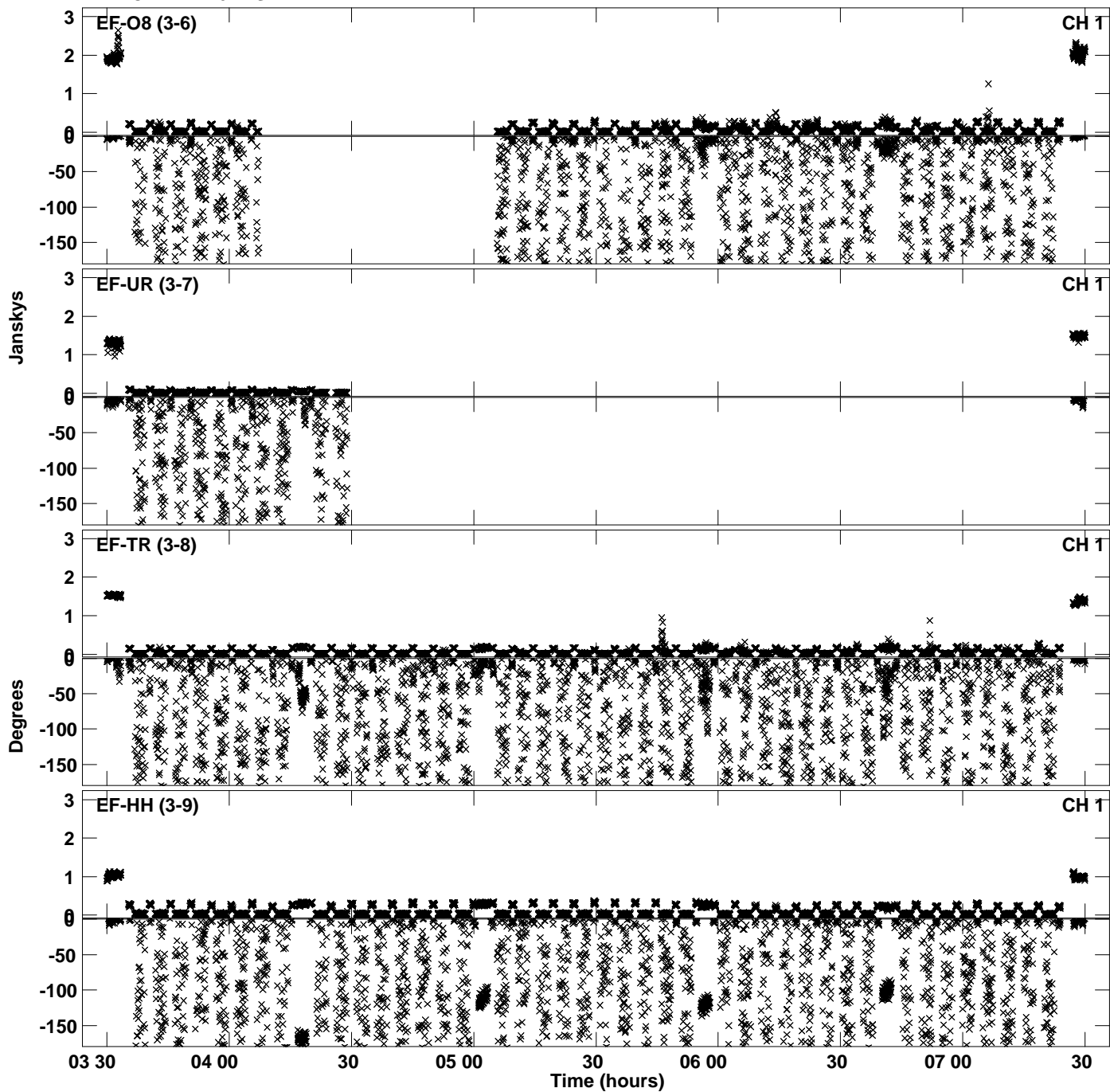

Plot file version 15 created 12-APR-2023 22:45:41
Amplitude andPhase vs Time for EB096E.UVDATA.1 Vect aver. CL # 4
IF 2 CHAN 1 - 64 STK RR

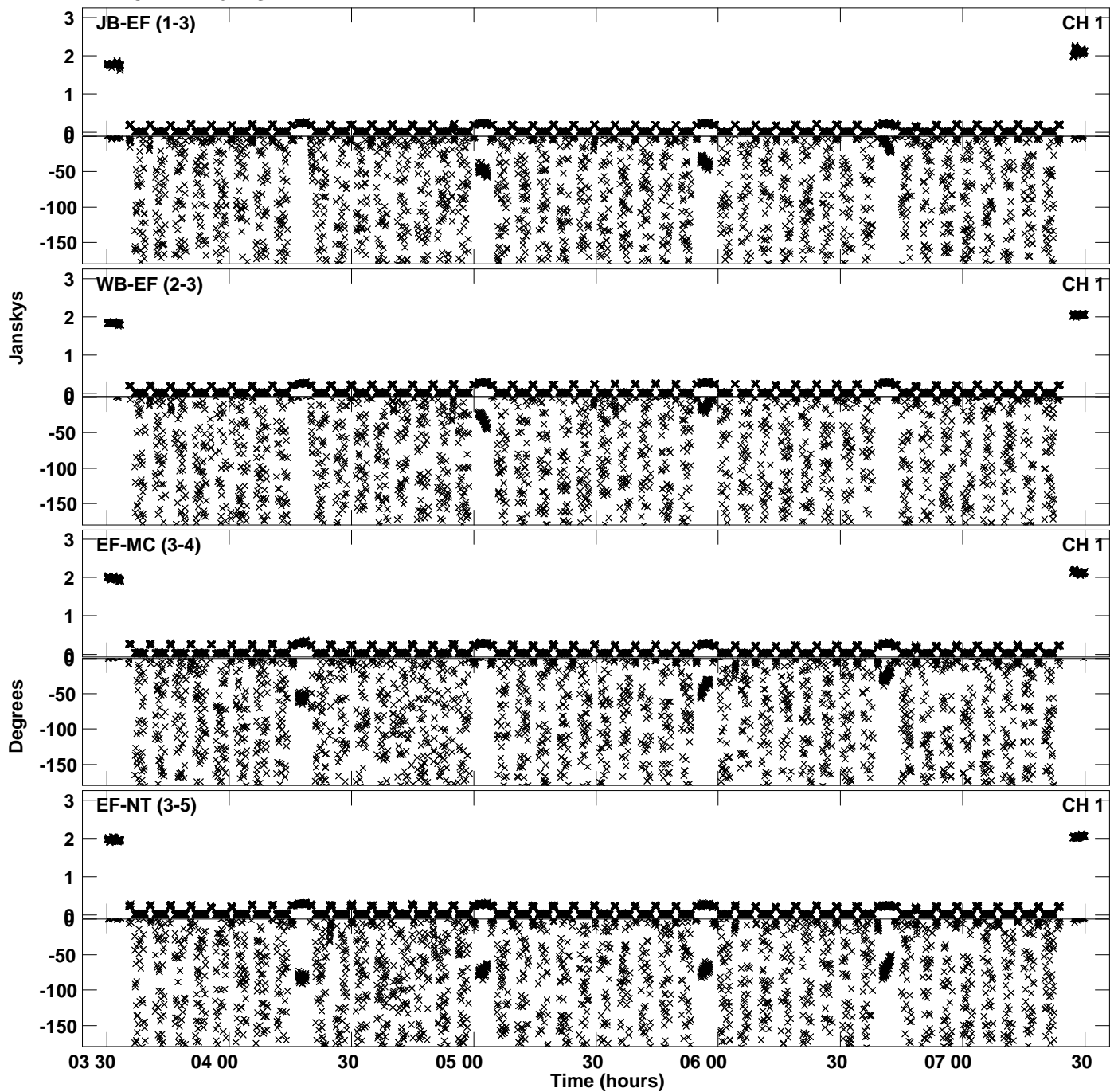

Plot file version 16 created 12-APR-2023 22:45:42
Amplitude andPhase vs Time for EB096E.UVDATA.1 Vect aver. CL # 4
IF 2 CHAN 1 - 64 STK RR

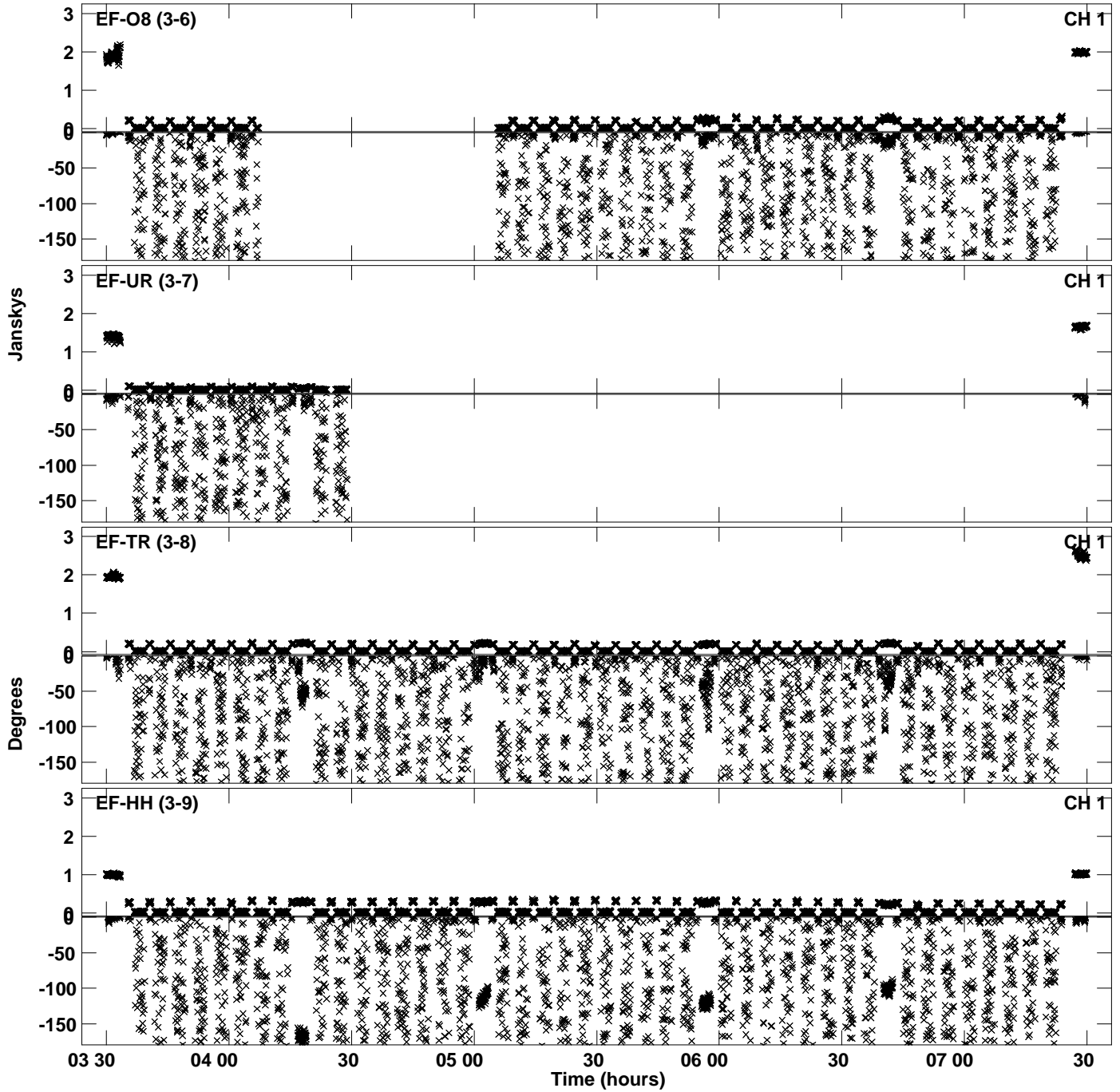

Plot file version 17 created 12-APR-2023 22:45:42
Amplitude andPhase vs Time for EB096E.UVDATA.1 Vect aver. CL # 4
IF 2 CHAN 1 - 64 STK RR

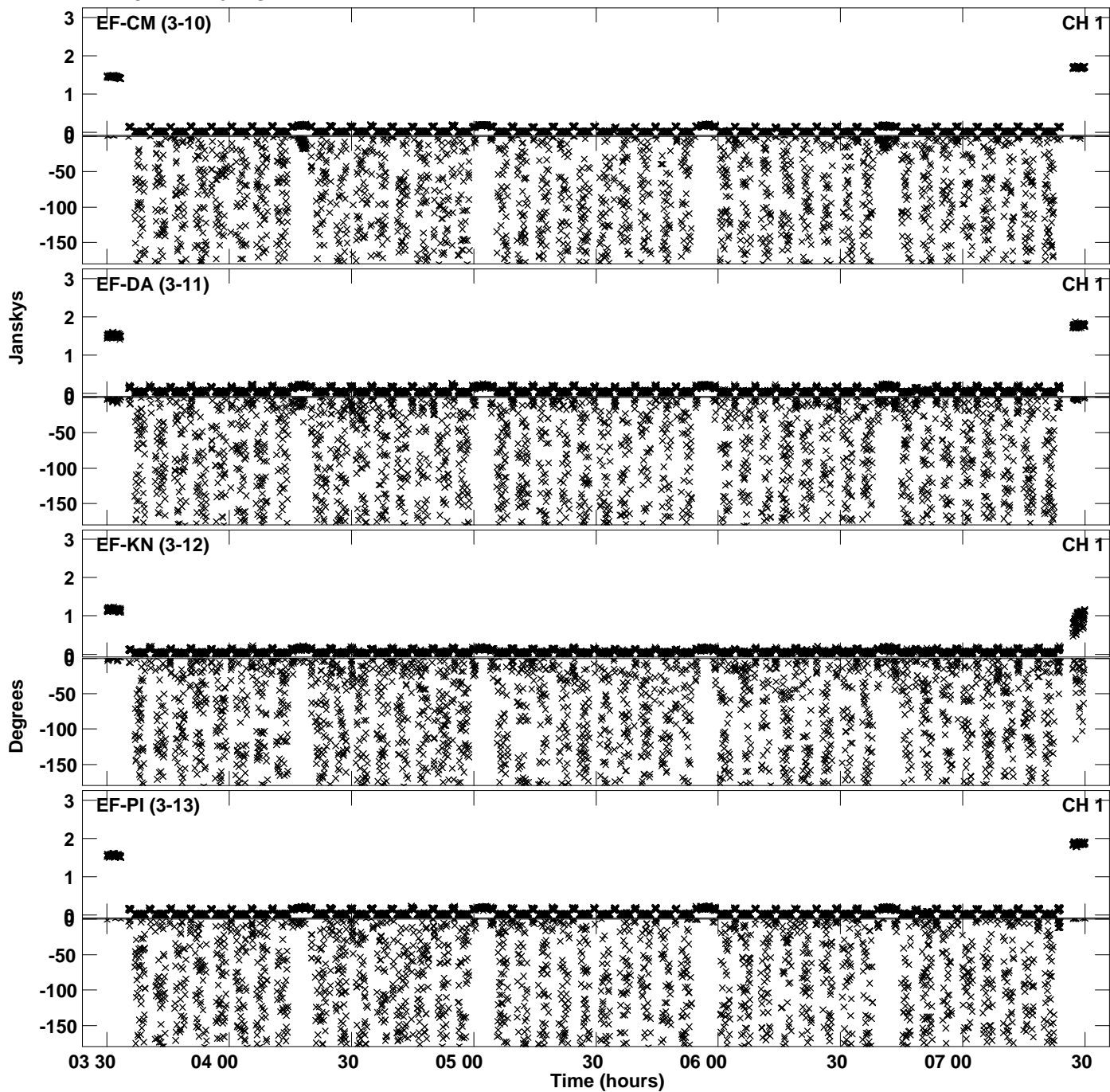

Plot file version 18 created 12-APR-2023 22:45:42
Amplitude and Phase vs Time for EB096E.UVDATA.1 Vect aver. CL # 4
IF 2 CHAN 1 - 64 STK RR

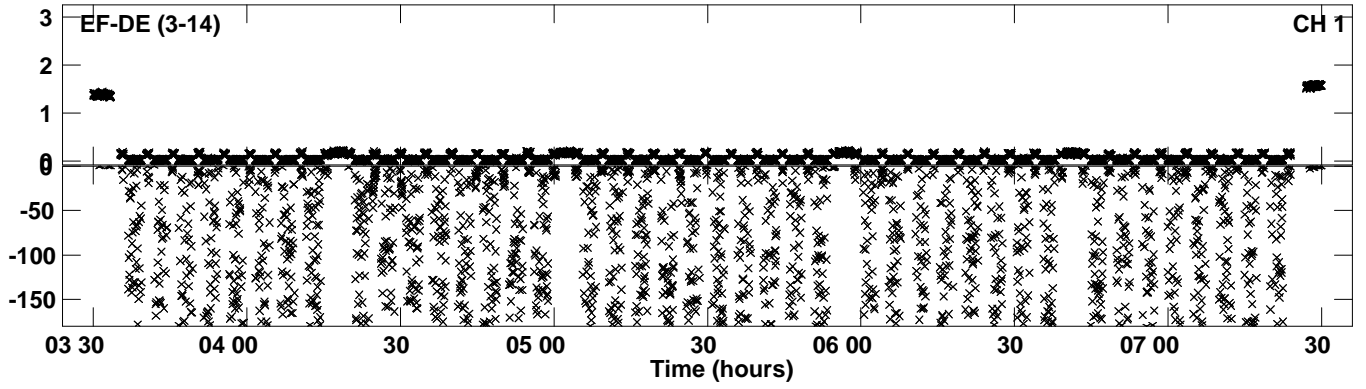

Plot file version 19 created 12-APR-2023 22:45:52
Amplitude andPhase vs Time for EB096E.UVDATA.1 Vect aver. CL # 4
IF 3 CHAN 1 - 64 STK RR

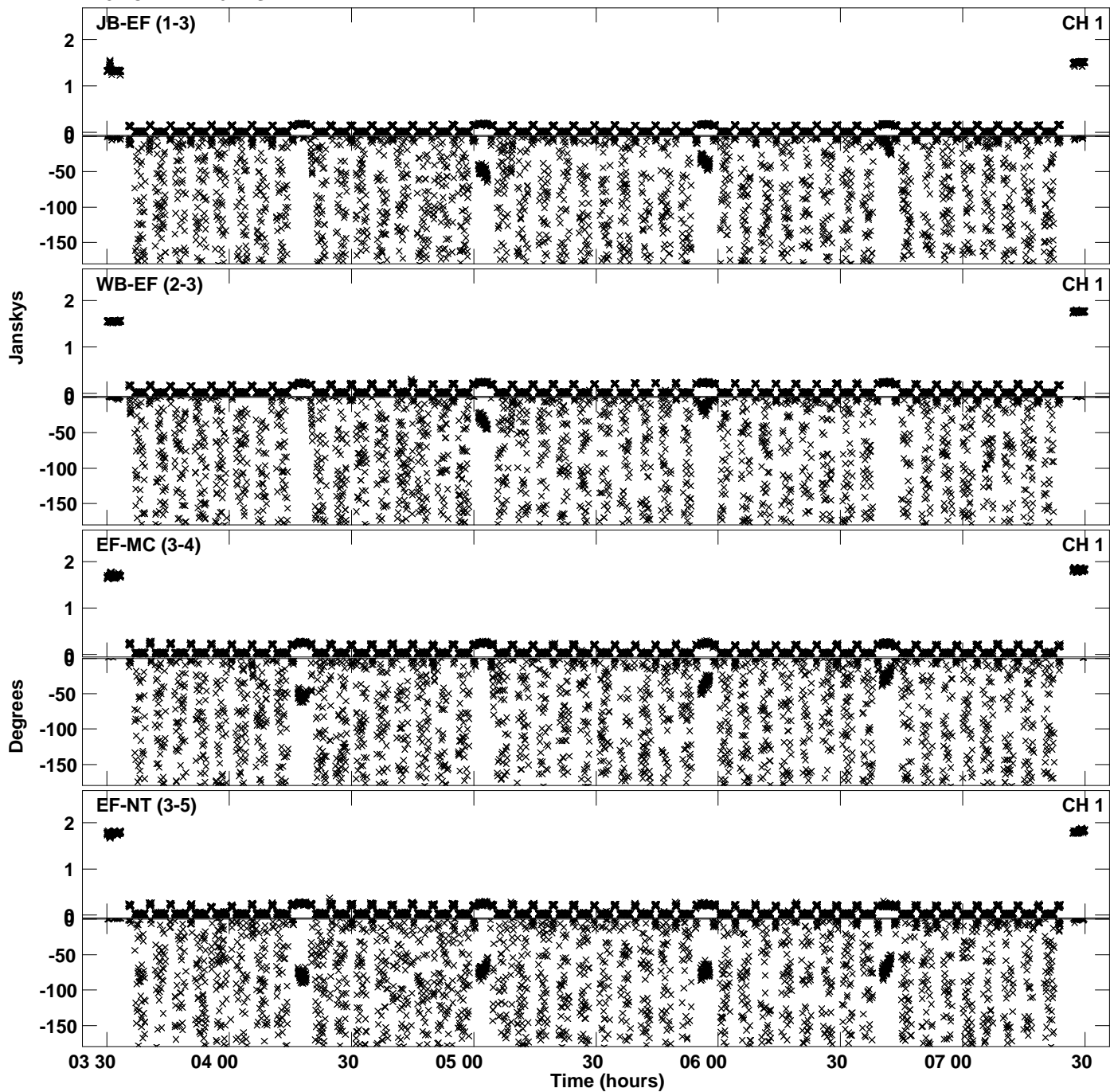

Plot file version 20 created 12-APR-2023 22:45:52
Amplitude andPhase vs Time for EB096E.UVDATA.1 Vect aver. CL # 4
IF 3 CHAN 1 - 64 STK RR

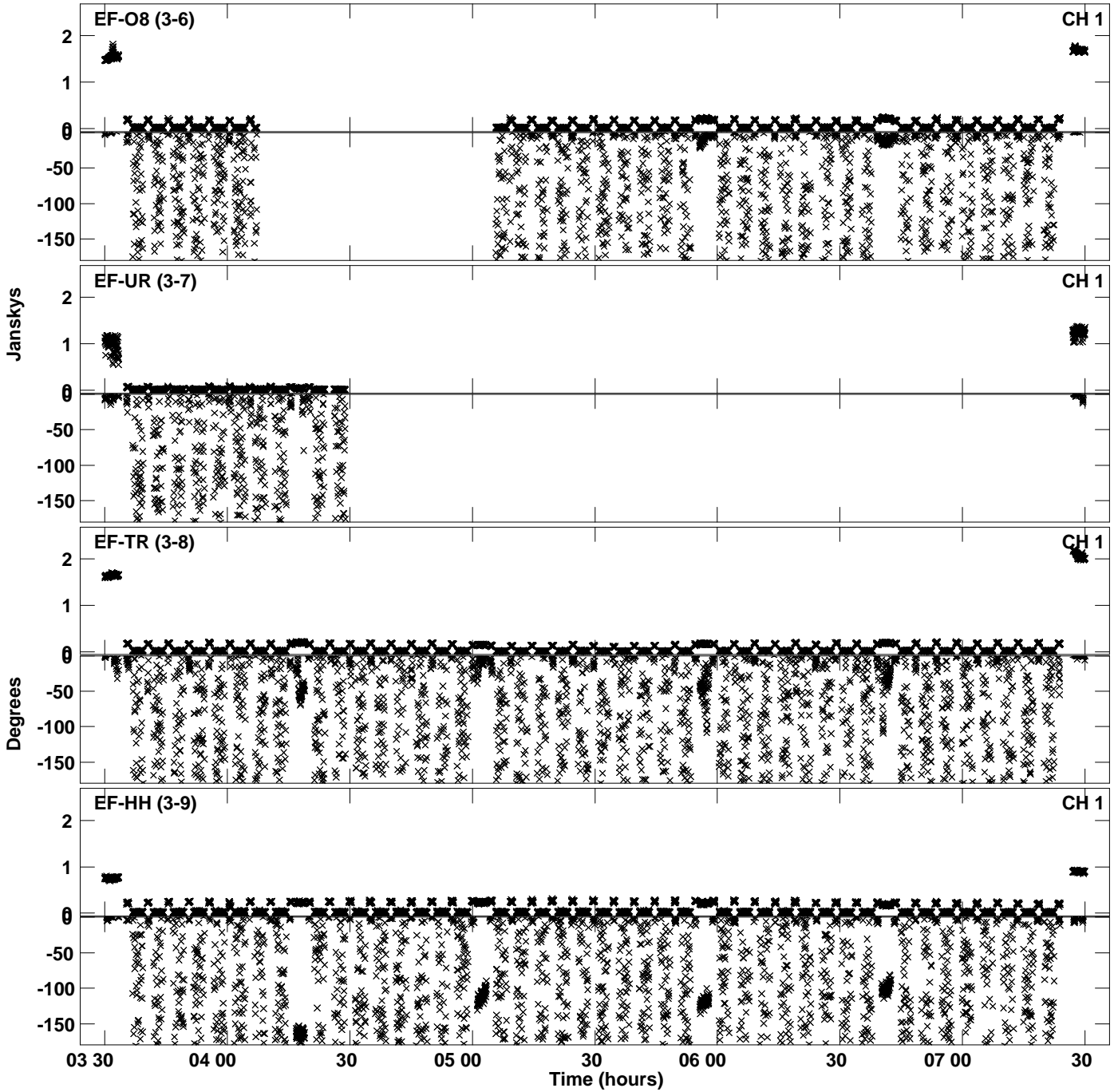

Plot file version 21 created 12-APR-2023 22:45:52
Amplitude andPhase vs Time for EB096E.UVDATA.1 Vect aver. CL # 4
IF 3 CHAN 1 - 64 STK RR

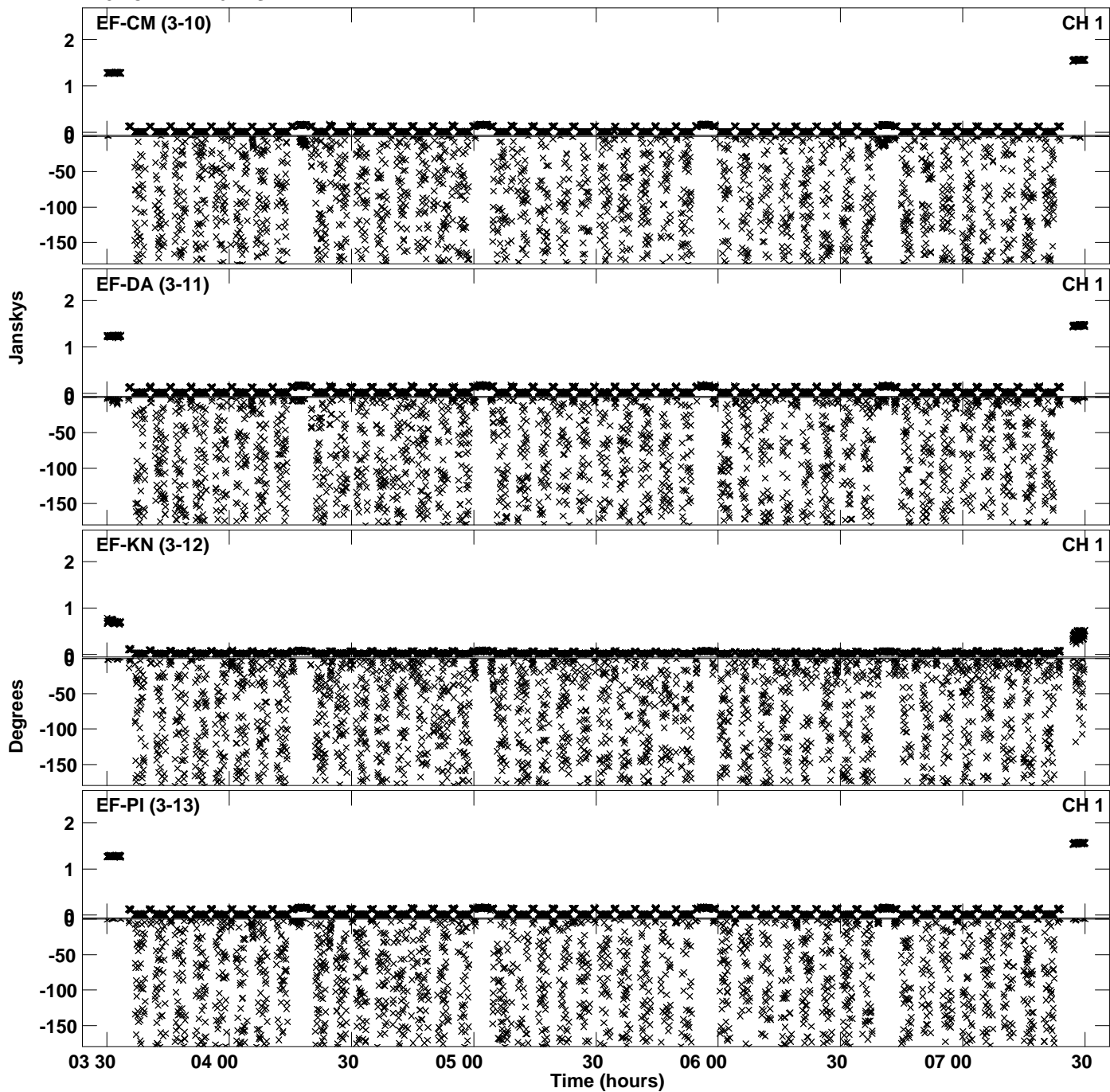

Plot file version 22 created 12-APR-2023 22:45:52
Amplitude and Phase vs Time for EB096E.UVDATA.1 Vect aver. CL # 4
IF 3 CHAN 1 - 64 STK RR

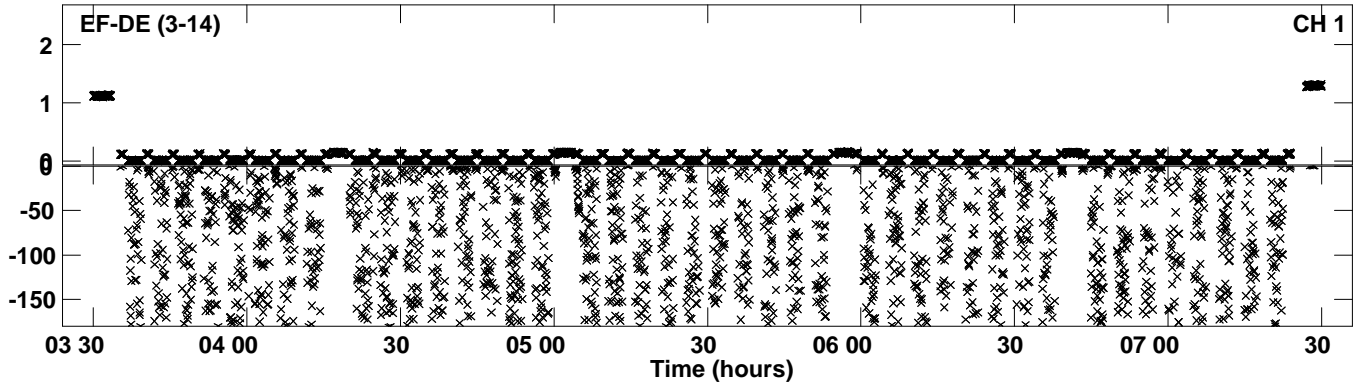

Plot file version 23 created 12-APR-2023 22:45:59
Amplitude andPhase vs Time for EB096E.UVDATA.1 Vect aver. CL # 4
IF 4 CHAN 1 - 64 STK RR

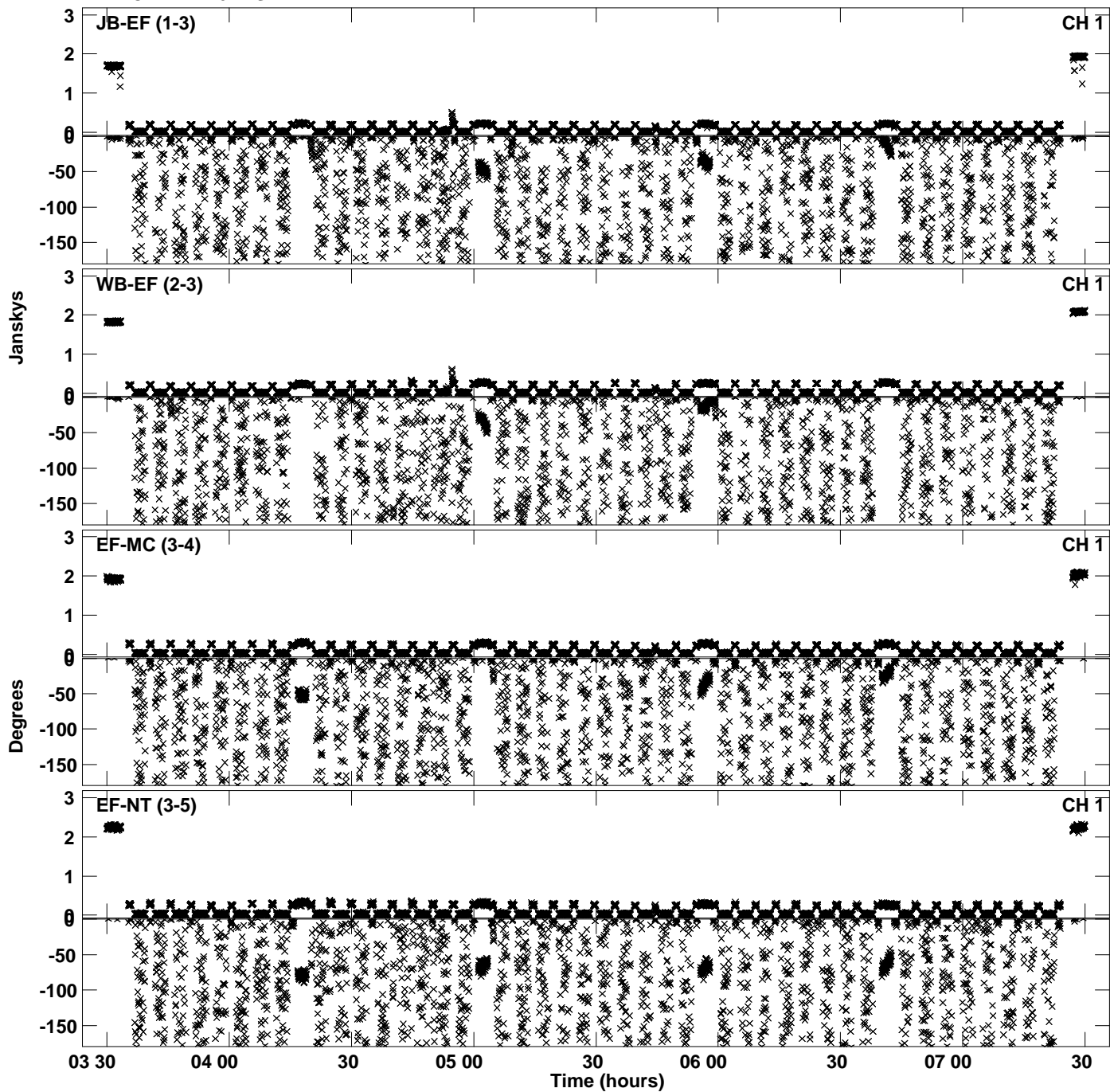

Plot file version 24 created 12-APR-2023 22:45:59
Amplitude andPhase vs Time for EB096E.UVDATA.1 Vect aver. CL # 4
IF 4 CHAN 1 - 64 STK RR

