

Plot file version 1 created 24-MAR-2023 10:14:11
Amplitude andPhase vs Time for EB096M.UVDATA.1 Vect aver.
IF 1 CHAN 1 - 64 STK LL

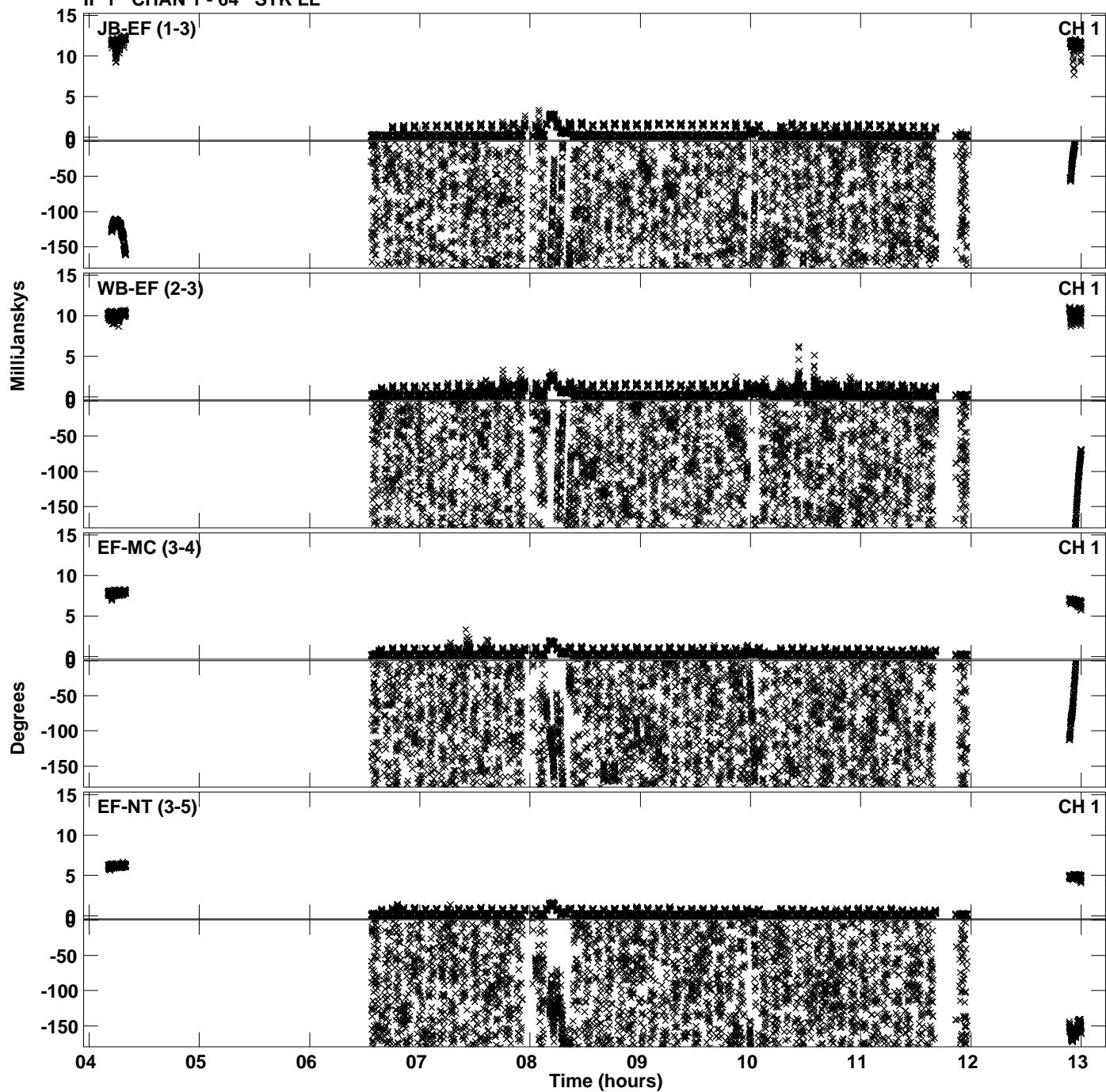

Plot file version 2 created 24-MAR-2023 10:14:11
Amplitude andPhase vs Time for EB096M.UVDATA.1 Vect aver.
IF 1 CHAN 1 - 64 STK LL

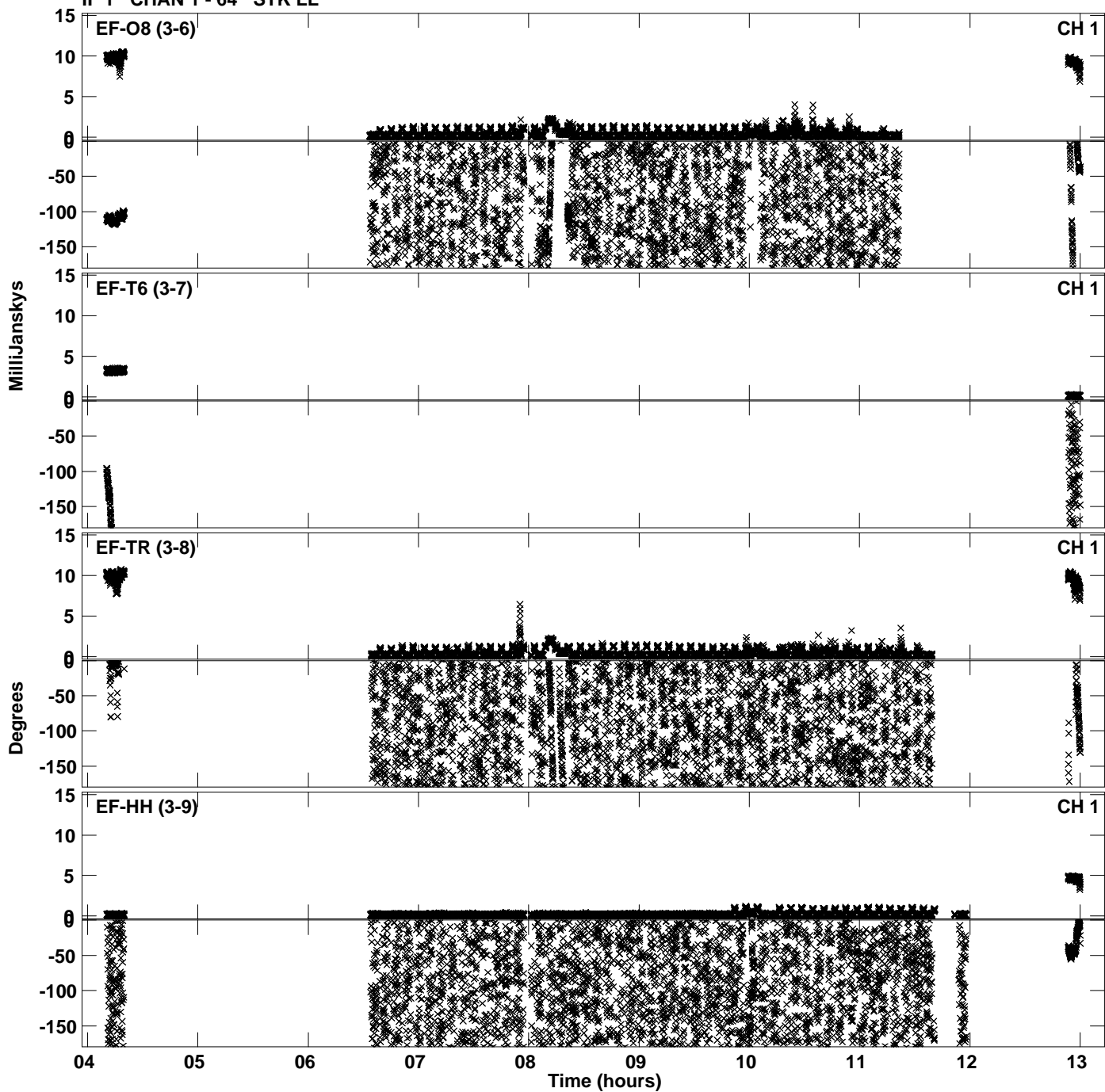

PLot file version 3 created 24-MAR-2023 10:14:23
Amplitude andPhase vs Time for EB096M.UVDATA.1 Vect aver.
IF 2 CHAN 1 - 64 STK LL

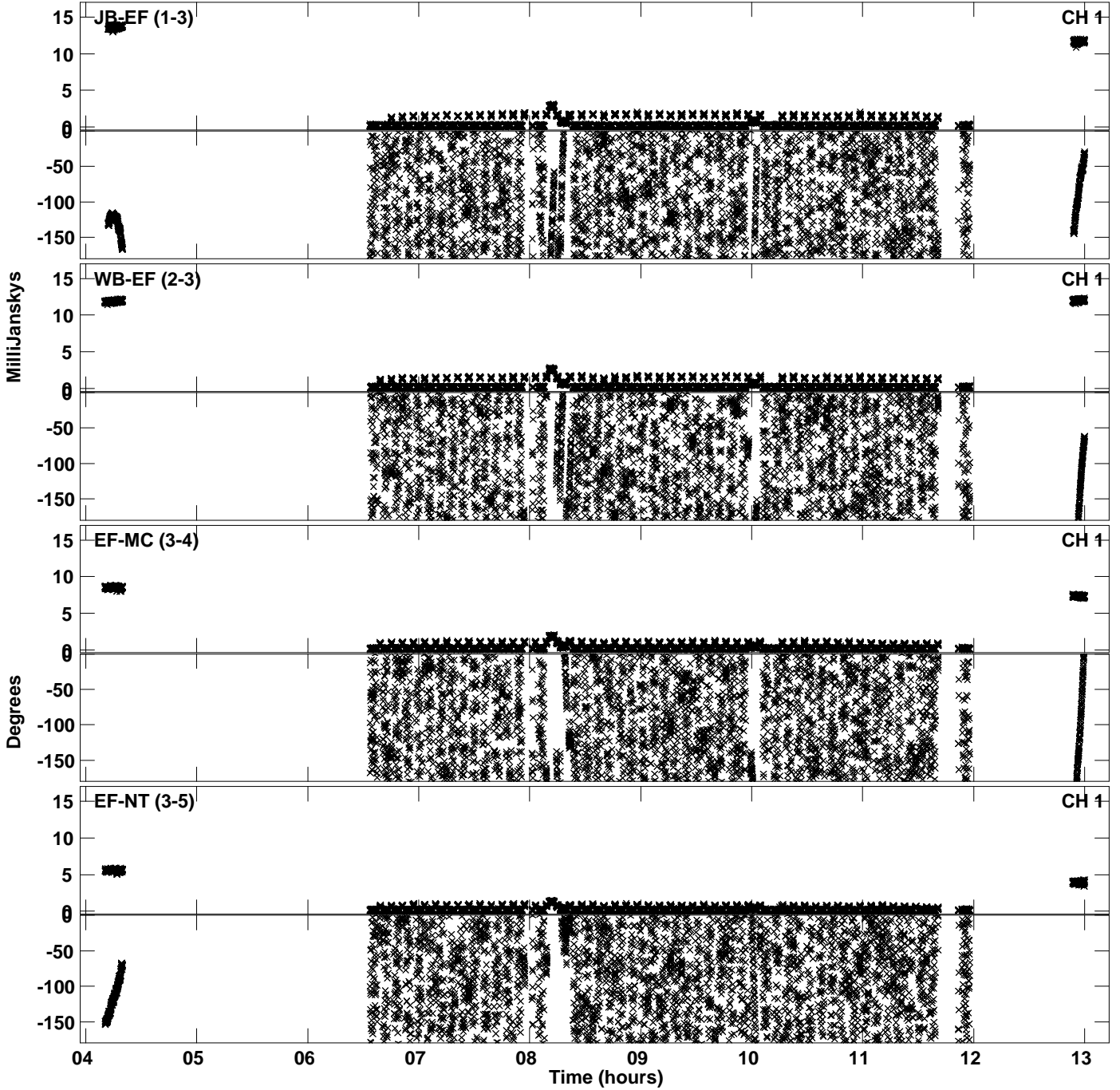

Plot file version 4 created 24-MAR-2023 10:14:23
Amplitude andPhase vs Time for EB096M.UVDATA.1 Vect aver.
IF 2 CHAN 1 - 64 STK LL

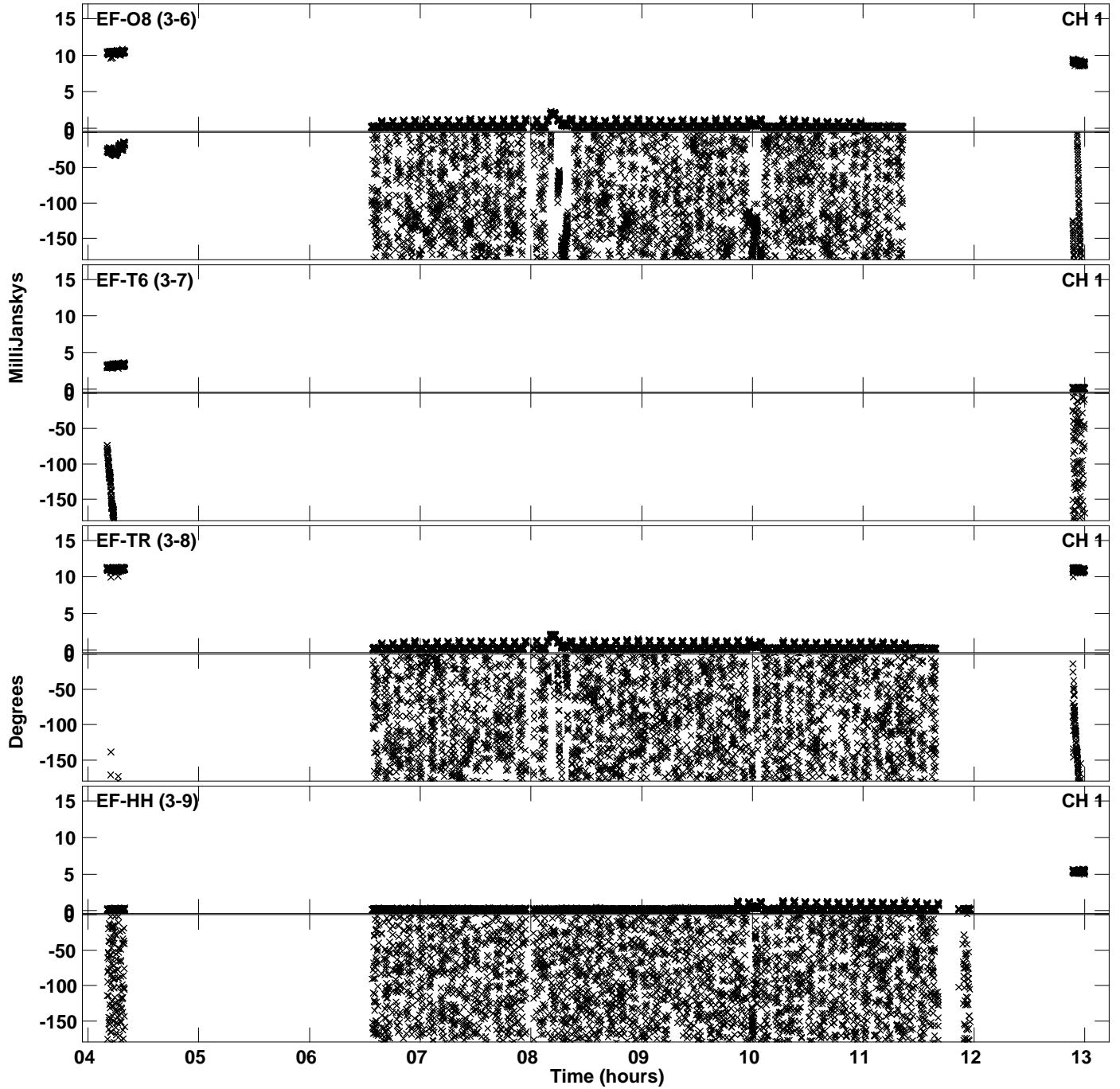

Plot file version 5 created 24-MAR-2023 10:14:23
Amplitude andPhase vs Time for EB096M.UVDATA.1 Vect aver.
IF 2 CHAN 1 - 64 STK LL

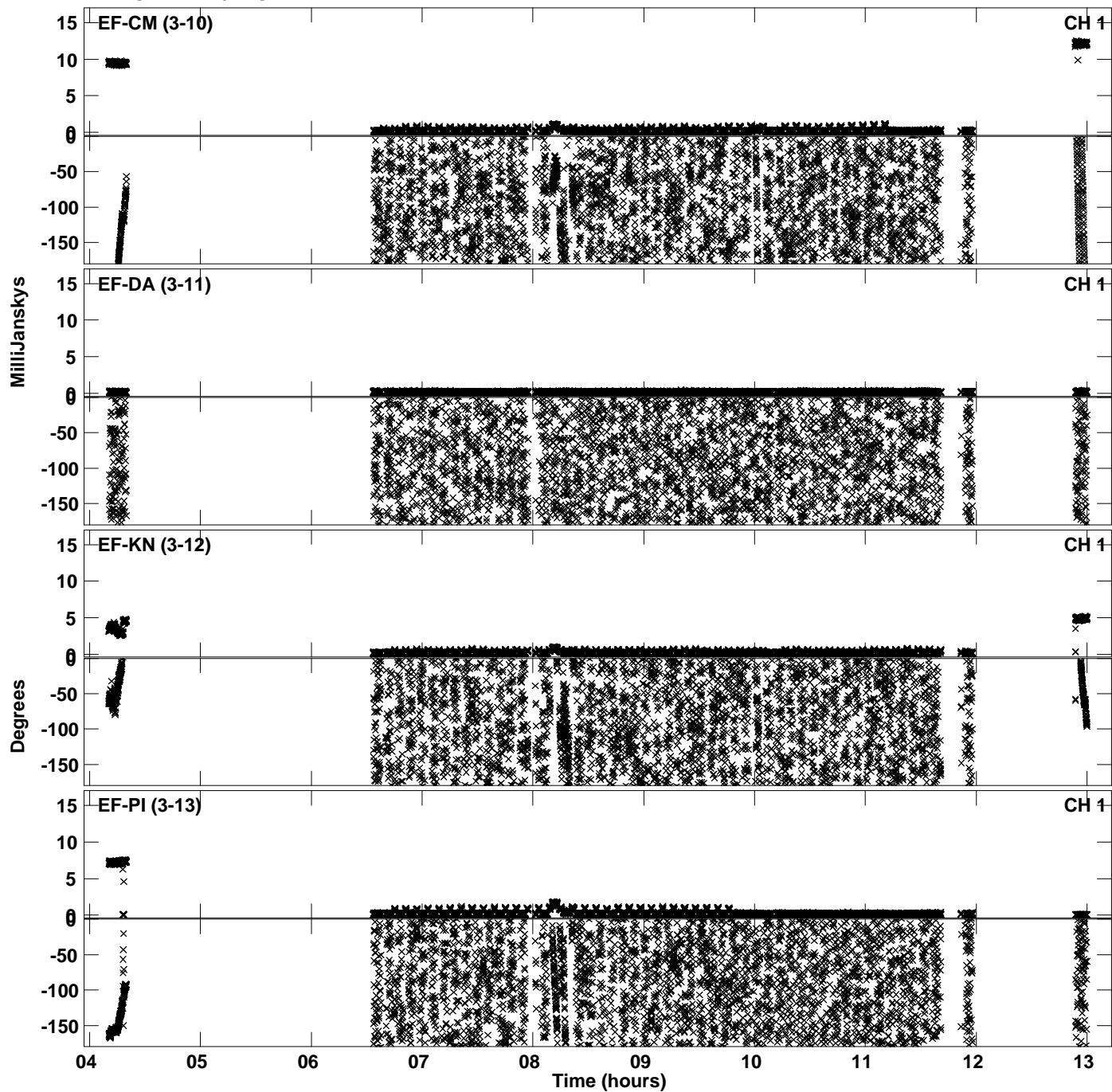

Plot file version 6 created 24-MAR-2023 10:14:23
Amplitude andPhase vs Time for EB096M.UVDATA.1 Vect aver.
IF 2 CHAN 1 - 64 STK LL

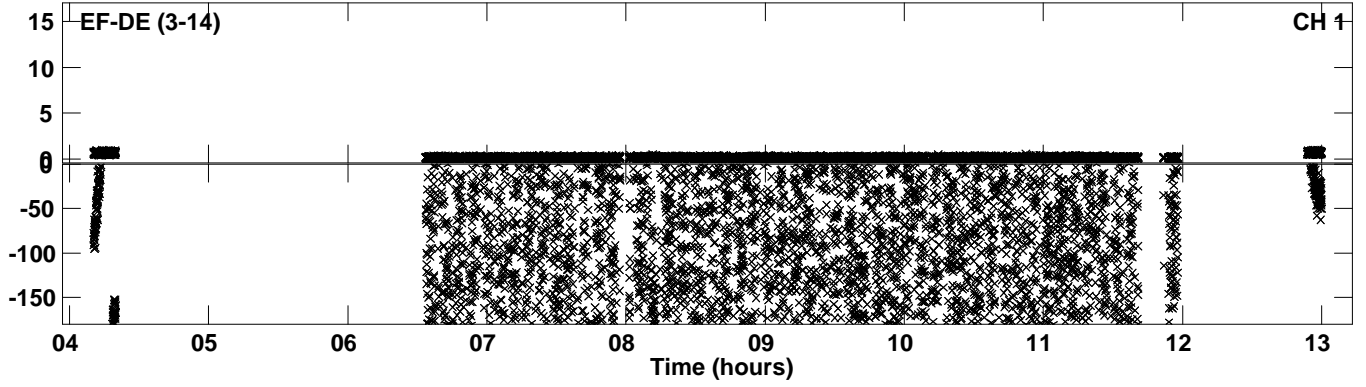

PLot file version 7 created 24-MAR-2023 10:14:33
Amplitude andPhase vs Time for EB096M.UVDATA.1 Vect aver.
IF 3 CHAN 1 - 64 STK LL

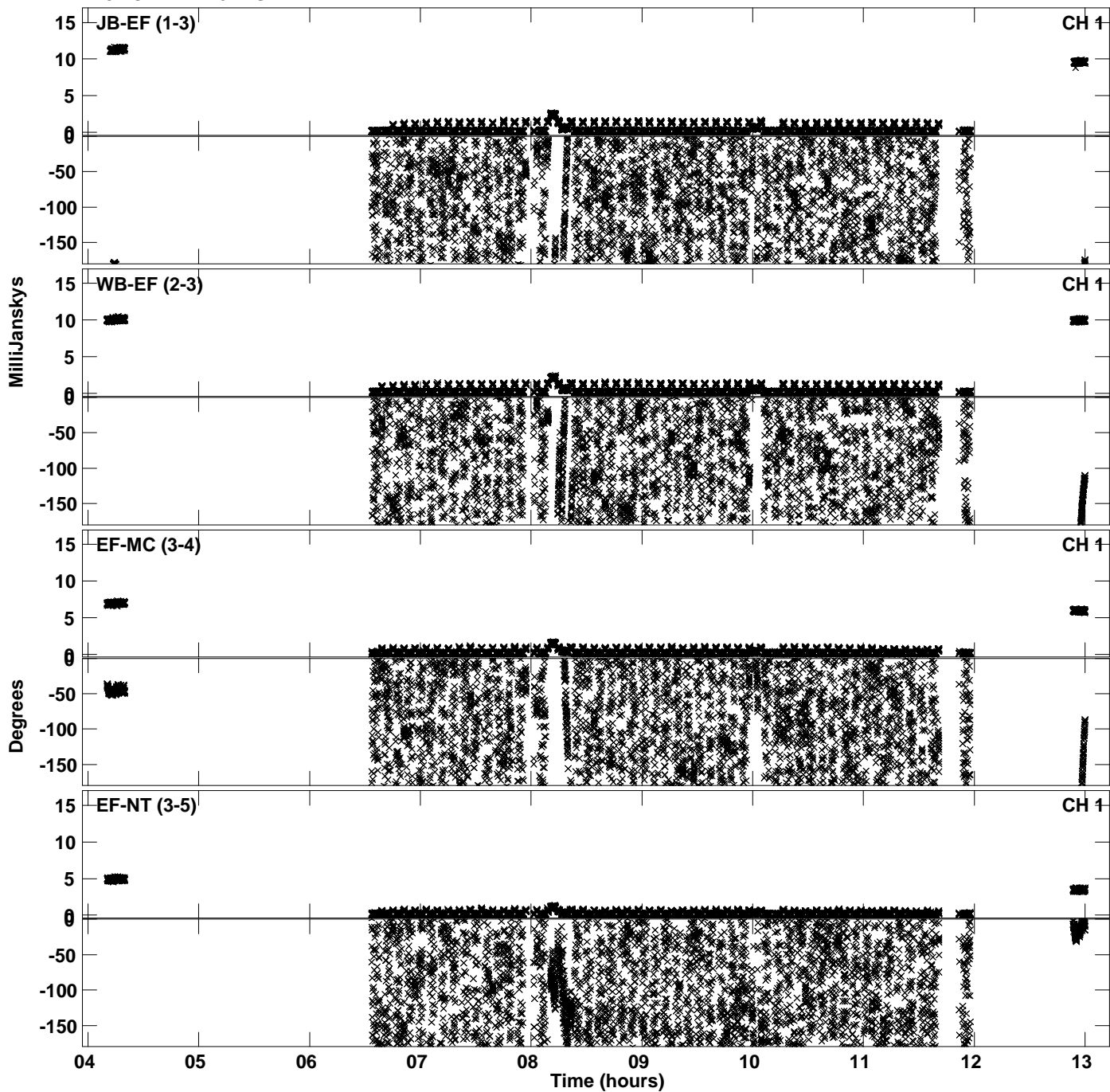

Plot file version 8 created 24-MAR-2023 10:14:33
Amplitude andPhase vs Time for EB096M.UVDATA.1 Vect aver.
IF 3 CHAN 1 - 64 STK LL

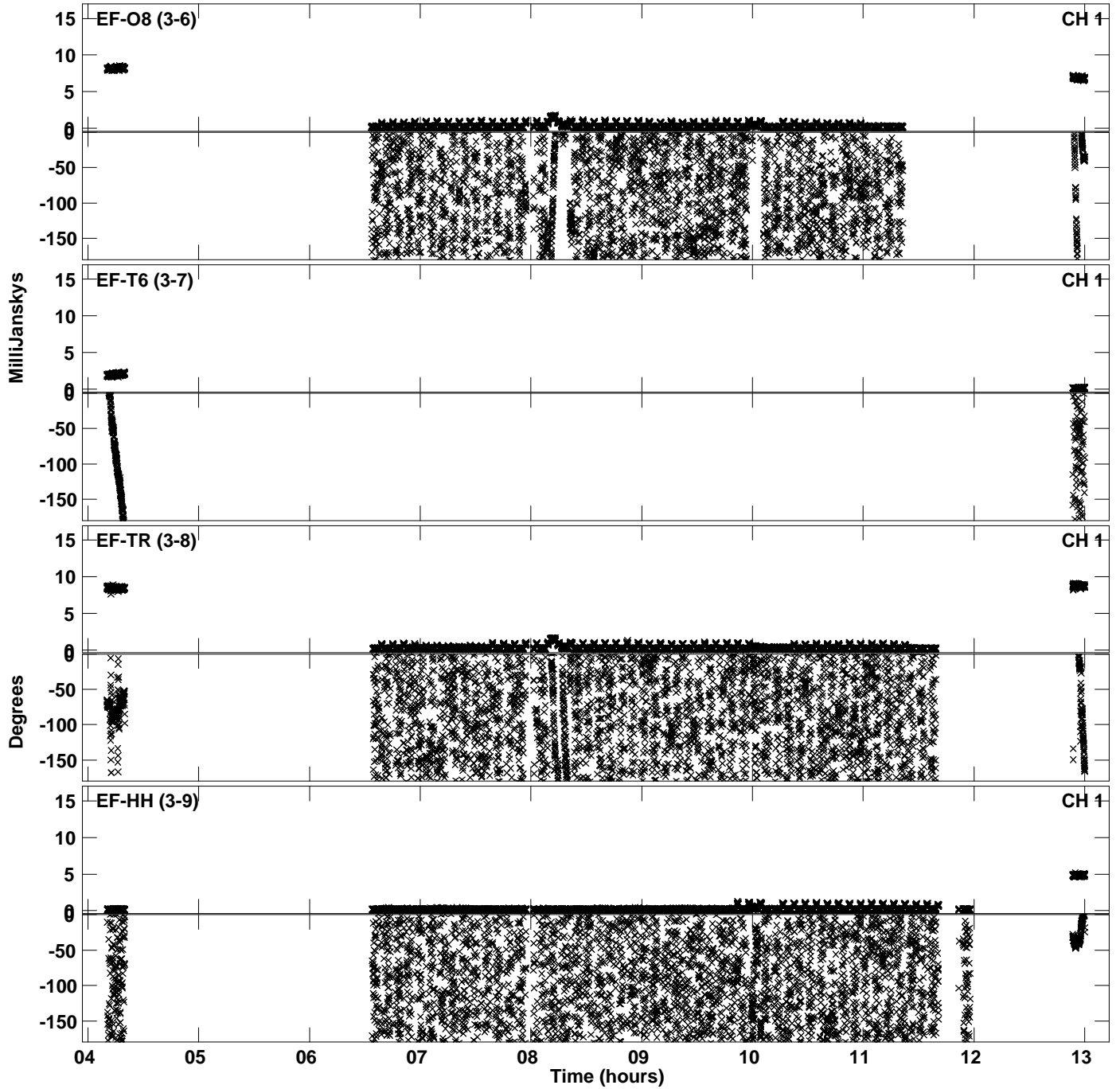

Plot file version 9 created 24-MAR-2023 10:14:33
Amplitude andPhase vs Time for EB096M.UVDATA.1 Vect aver.
IF 3 CHAN 1 - 64 STK LL

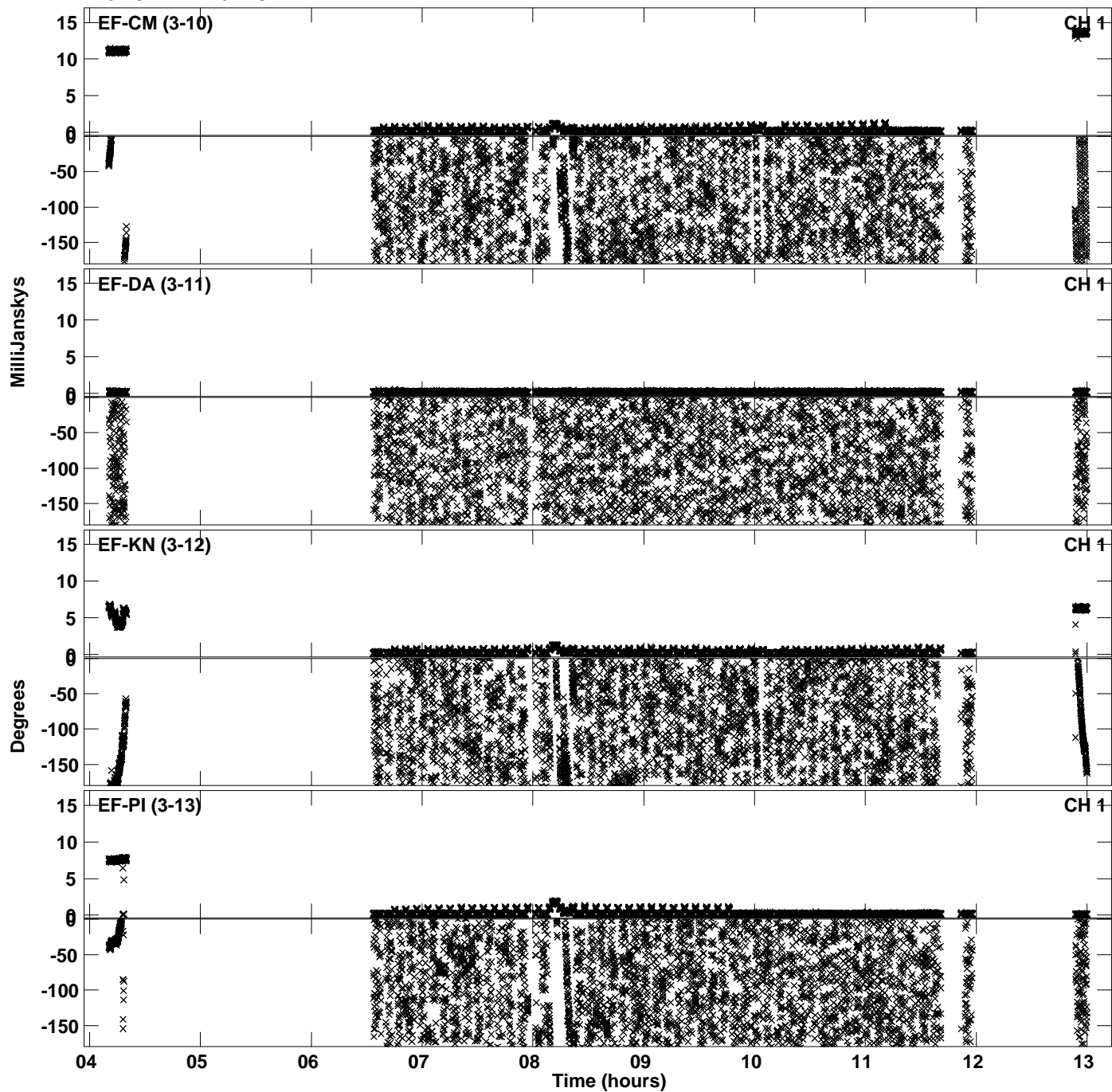

Plot file version 10 created 24-MAR-2023 10:14:33
Amplitude andPhase vs Time for EB096M.UVDATA.1 Vect aver.
IF 3 CHAN 1 - 64 STK LL

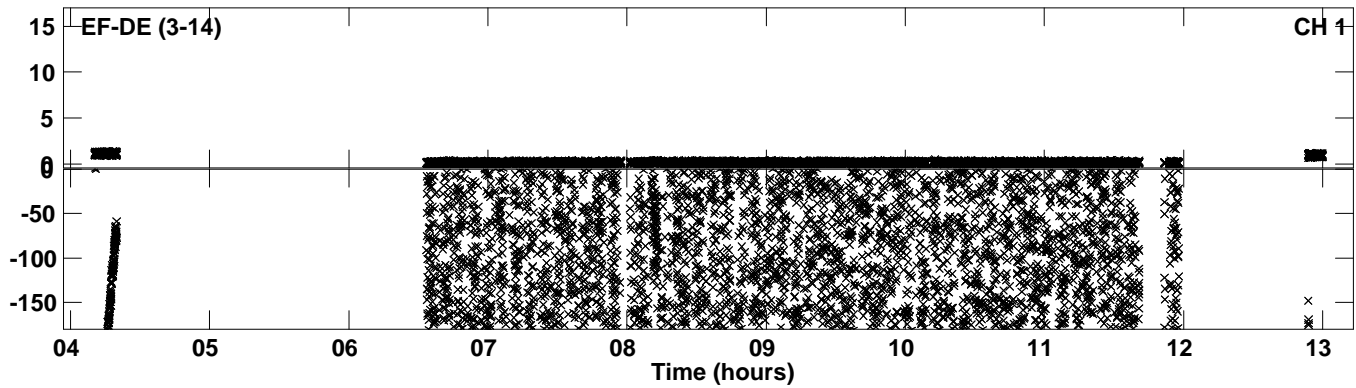

Plot file version 11 created 24-MAR-2023 10:14:42
Amplitude andPhase vs Time for EB096M.UVDATA.1 Vect aver.
IF 4 CHAN 1 - 64 STK LL

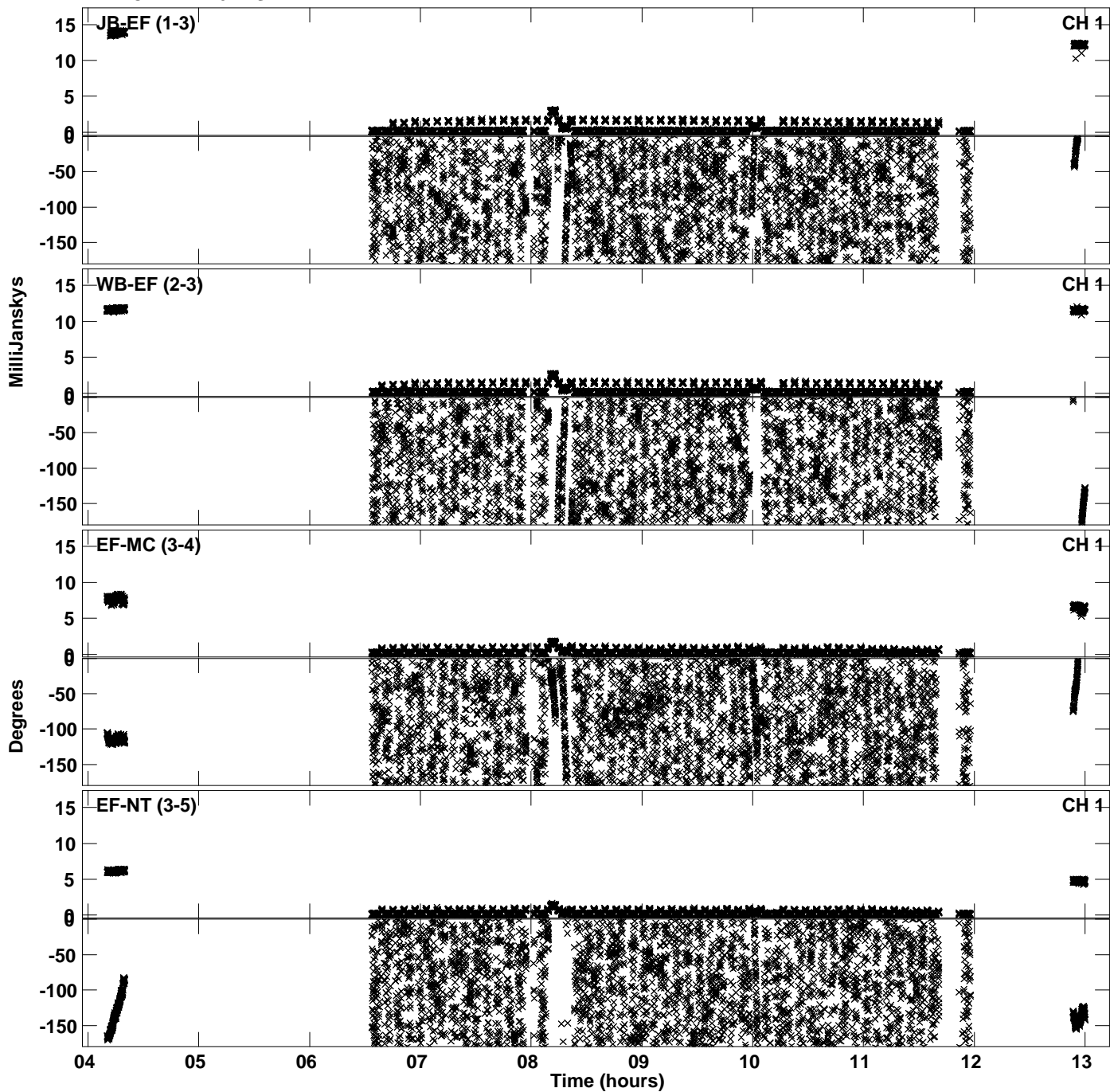

Plot file version 12 created 24-MAR-2023 10:14:42
Amplitude andPhase vs Time for EB096M.UVDATA.1 Vect aver.
IF 4 CHAN 1 - 64 STK LL

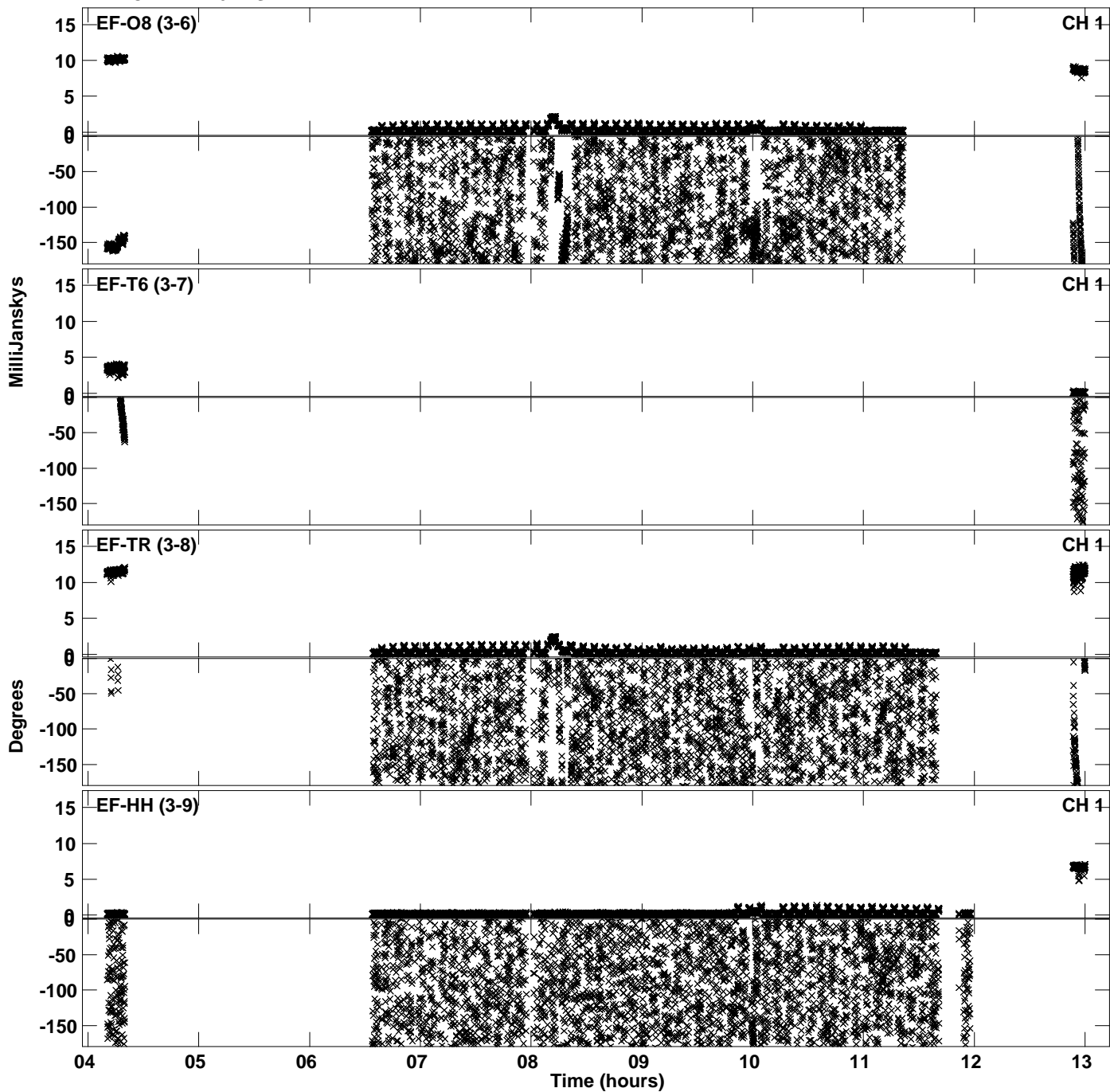

PLot file version 13 created 24-MAR-2023 10:14:51
Amplitude andPhase vs Time for EB096M.UVDATA.1 Vect aver.
IF 1 CHAN 1 - 64 STK RR

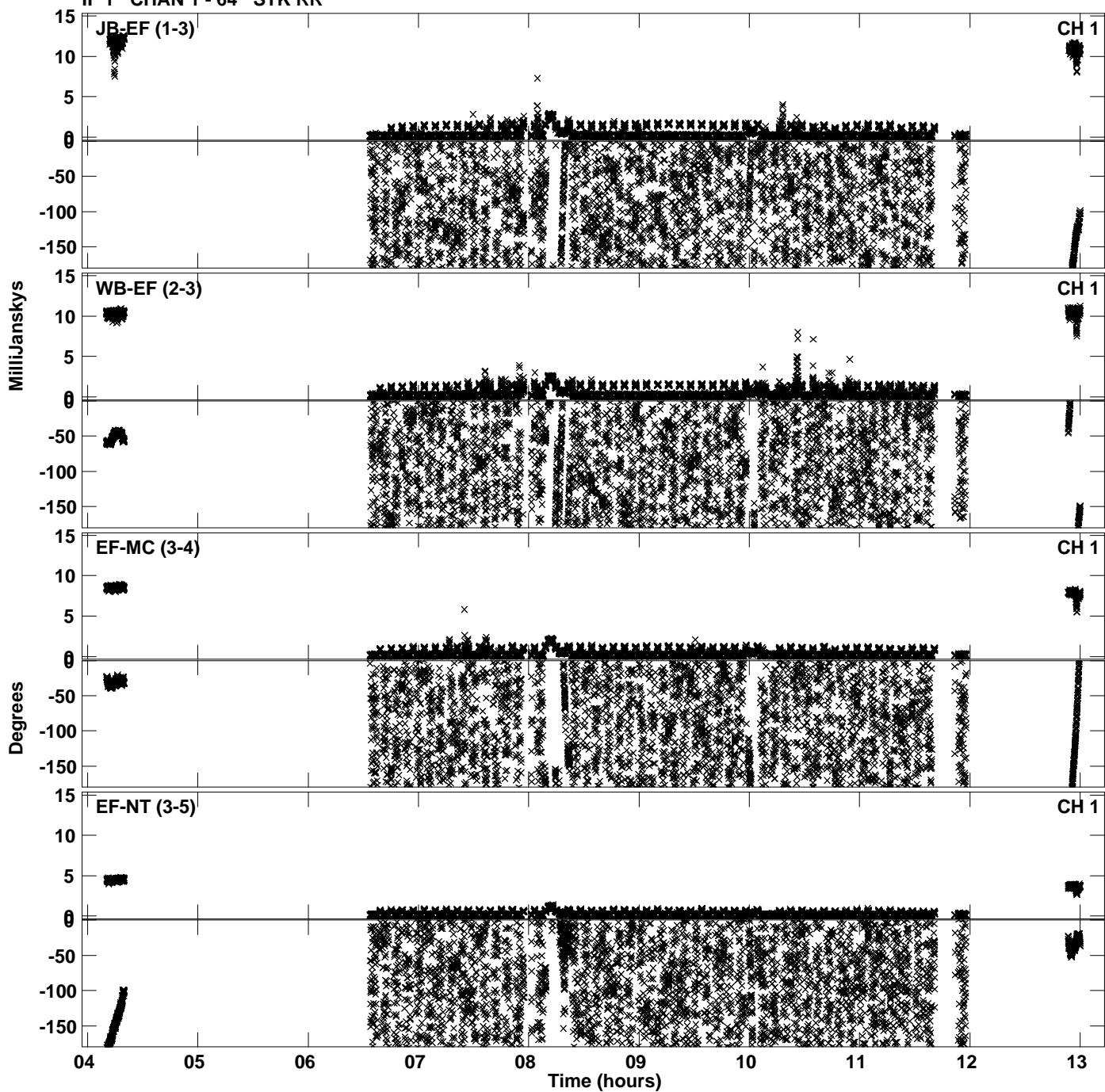

Plot file version 14 created 24-MAR-2023 10:14:51
Amplitude andPhase vs Time for EB096M.UVDATA.1 Vect aver.
IF 1 CHAN 1 - 64 STK RR

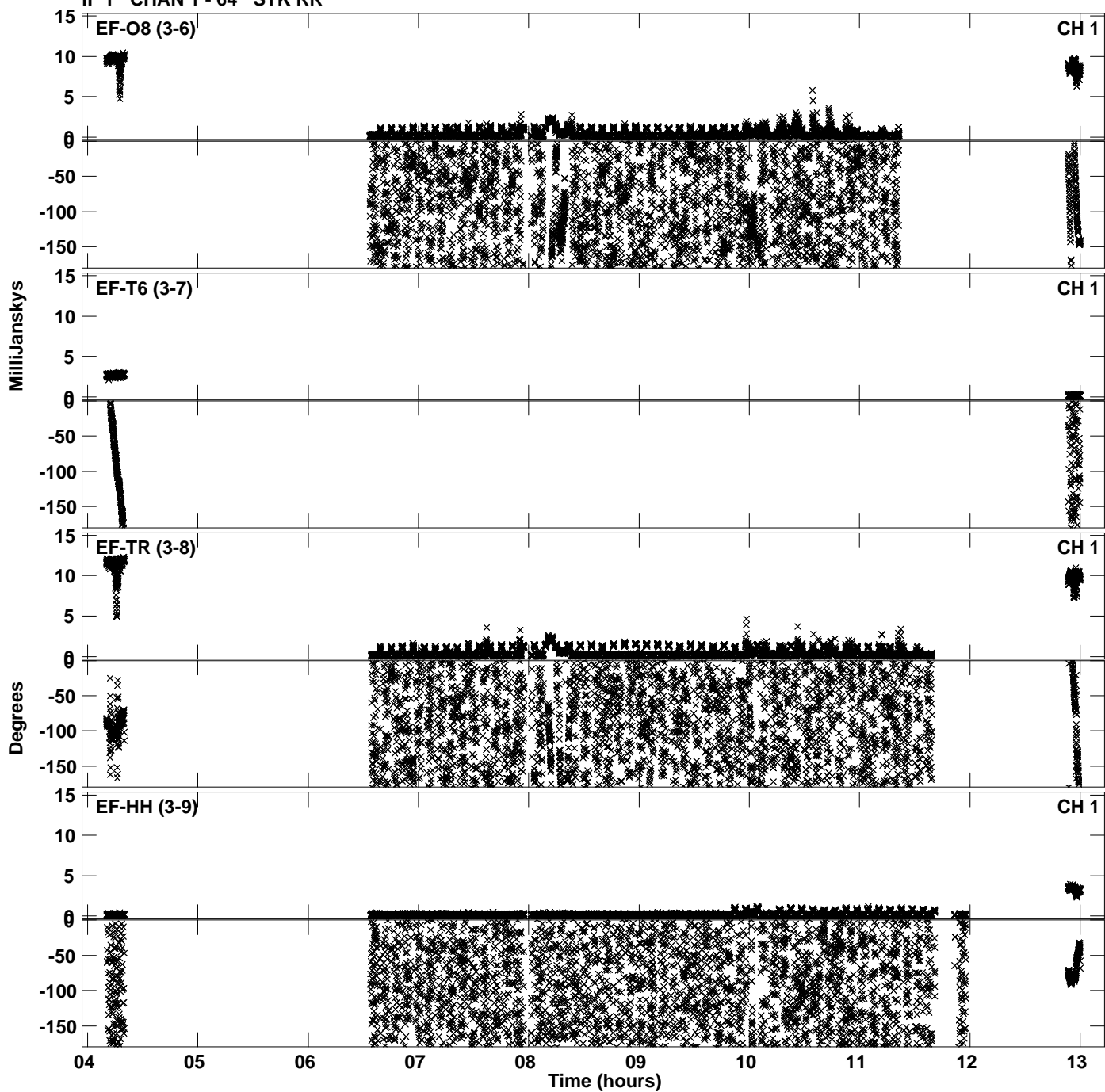

Plot file version 15 created 24-MAR-2023 10:15:01
Amplitude andPhase vs Time for EB096M.UVDATA.1 Vect aver.
IF 2 CHAN 1 - 64 STK RR

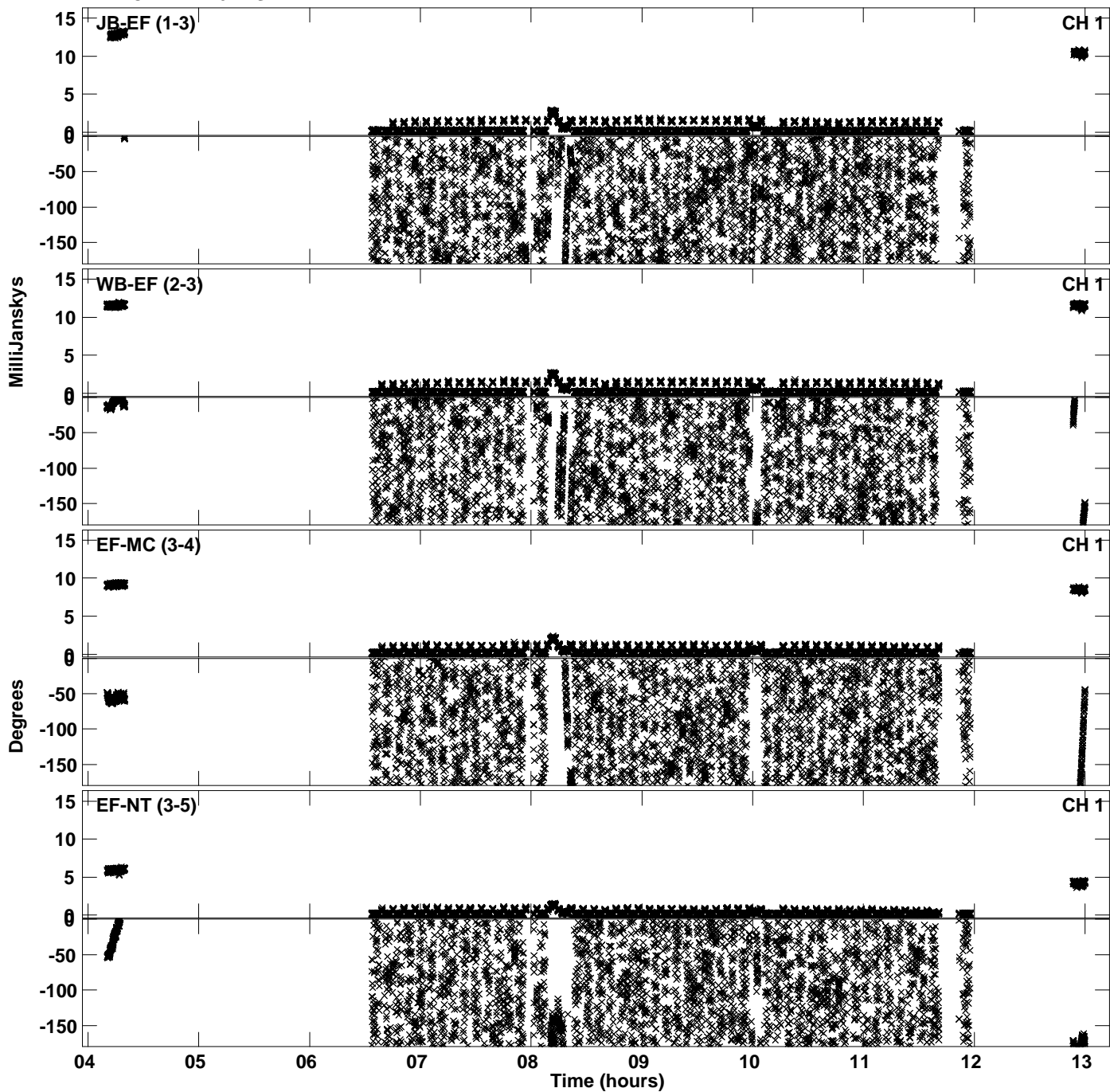

Plot file version 16 created 24-MAR-2023 10:15:01
Amplitude andPhase vs Time for EB096M.UVDATA.1 Vect aver.
IF 2 CHAN 1 - 64 STK RR

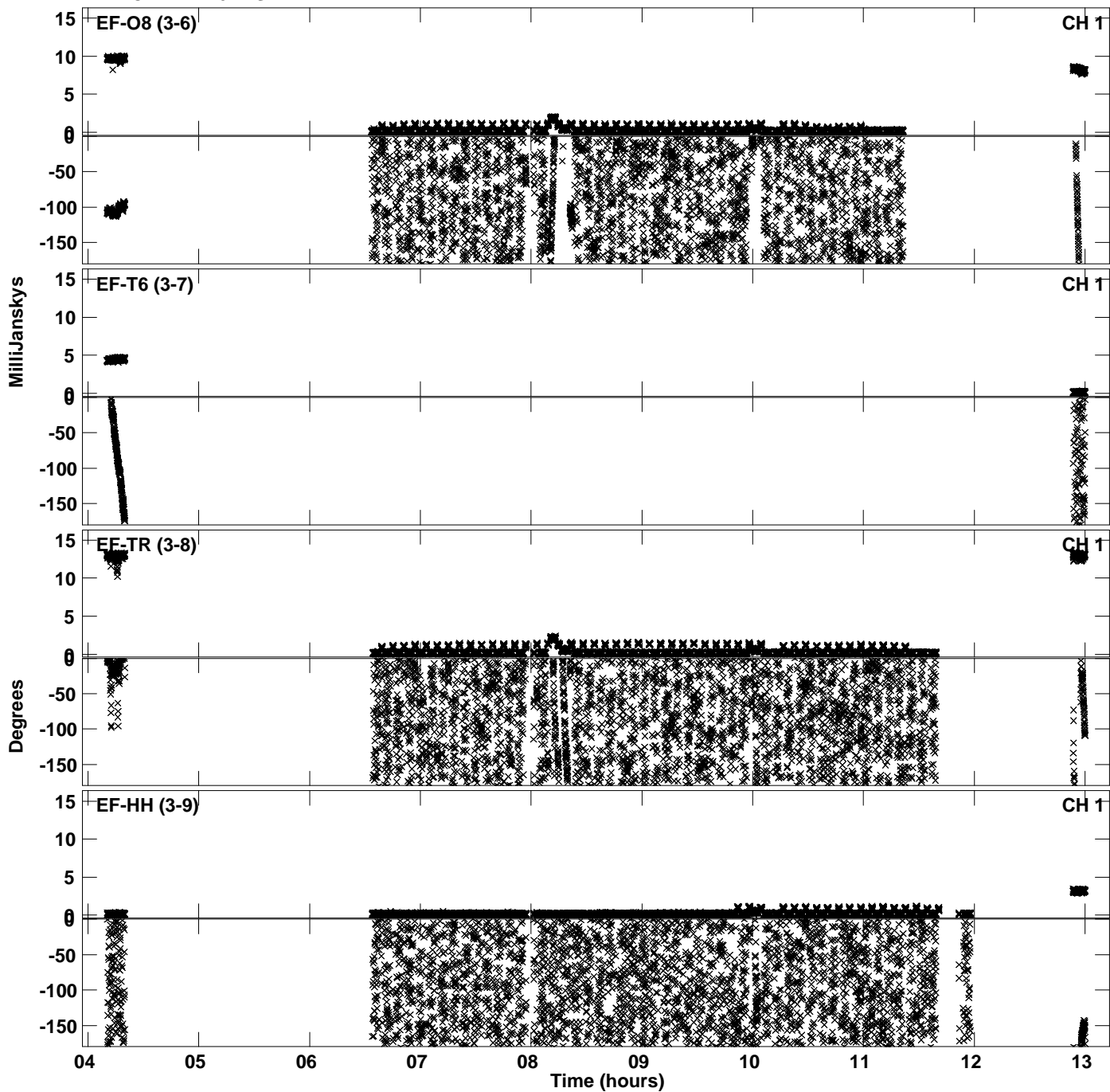

Plot file version 17 created 24-MAR-2023 10:15:01
Amplitude andPhase vs Time for EB096M.UVDATA.1 Vect aver.
IF 2 CHAN 1 - 64 STK RR

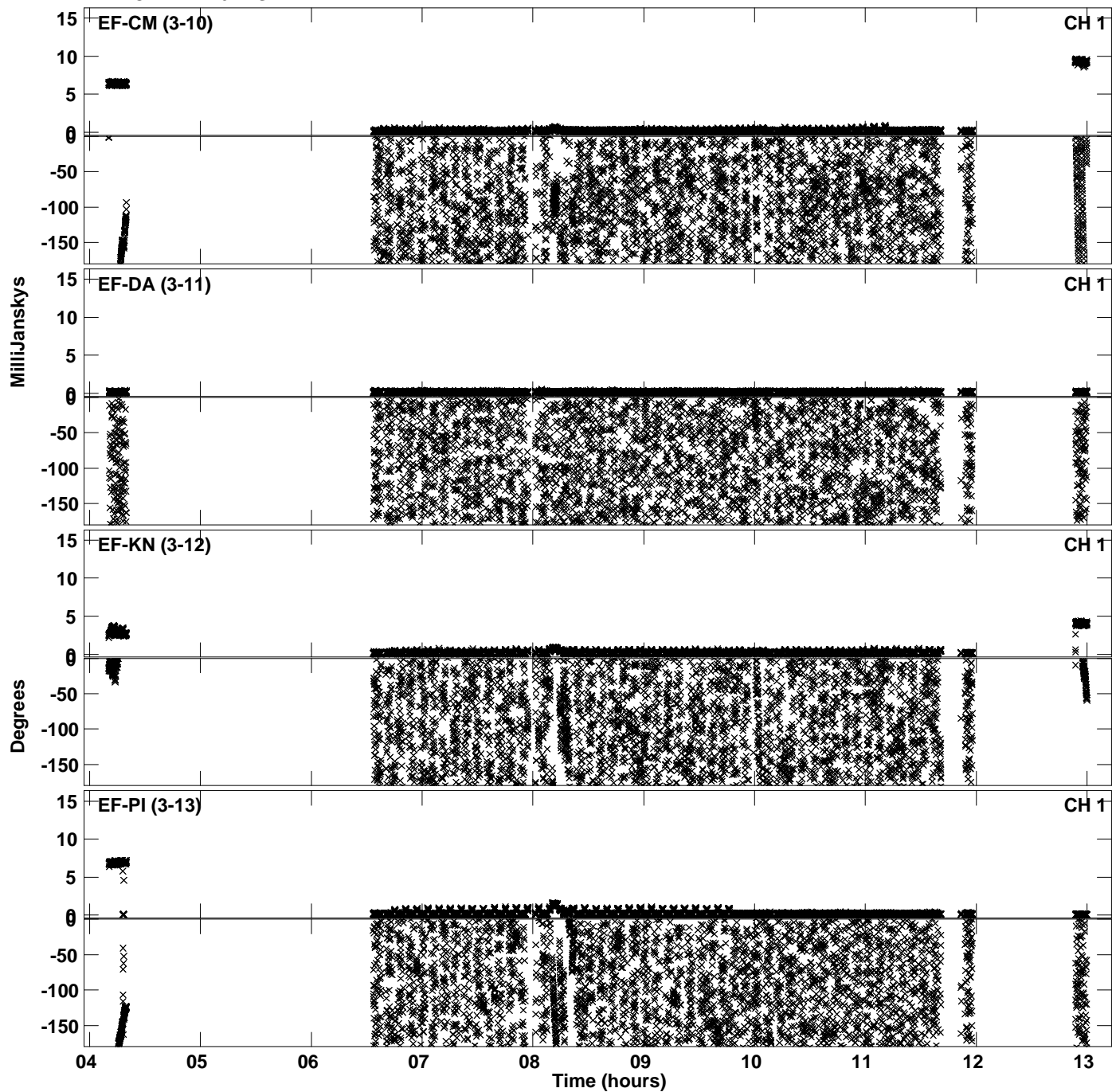

Plot file version 18 created 24-MAR-2023 10:15:01
Amplitude andPhase vs Time for EB096M.UVDATA.1 Vect aver.
IF 2 CHAN 1 - 64 STK RR

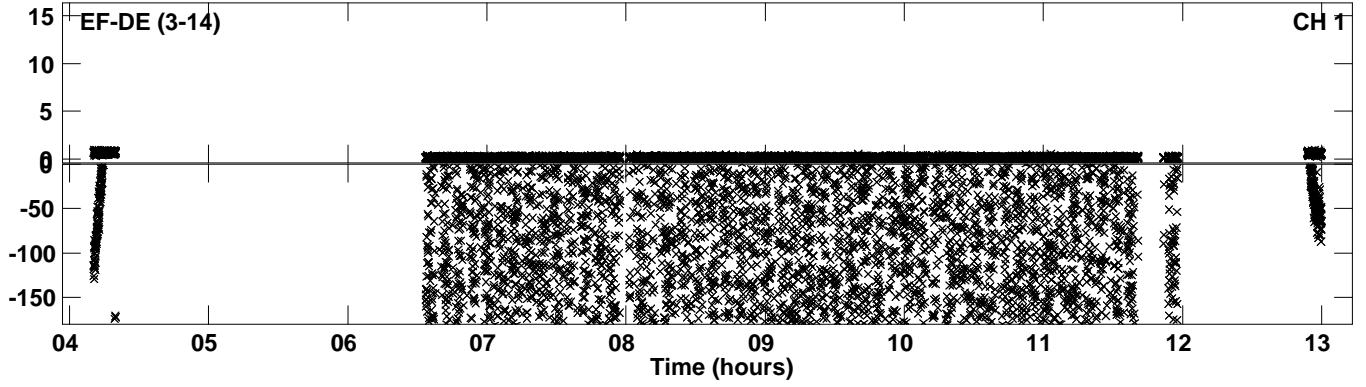

PLot file version 19 created 24-MAR-2023 10:15:11
Amplitude andPhase vs Time for EB096M.UVDATA.1 Vect aver.
IF 3 CHAN 1 - 64 STK RR

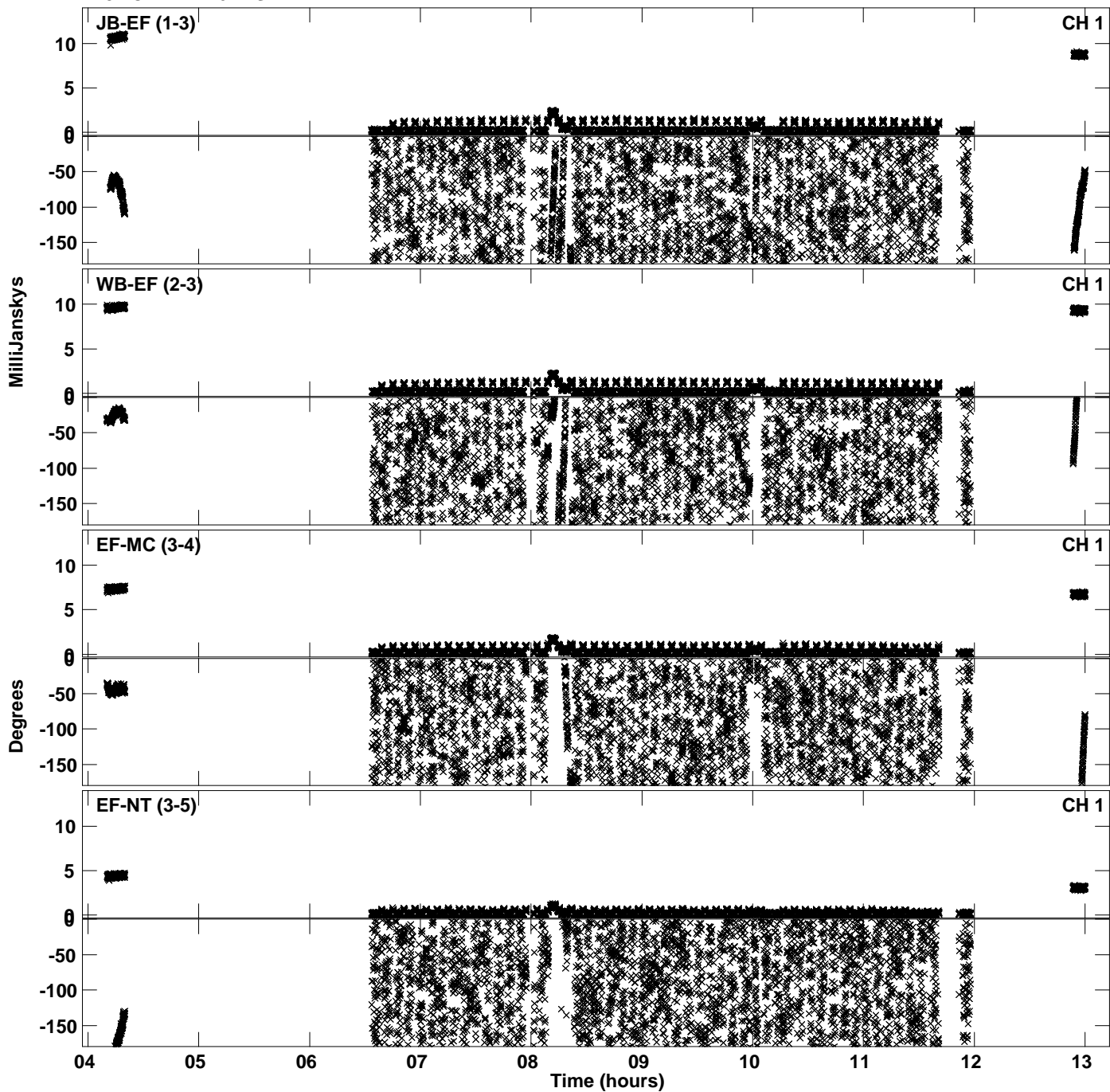

Plot file version 20 created 24-MAR-2023 10:15:11
Amplitude andPhase vs Time for EB096M.UVDATA.1 Vect aver.
IF 3 CHAN 1 - 64 STK RR

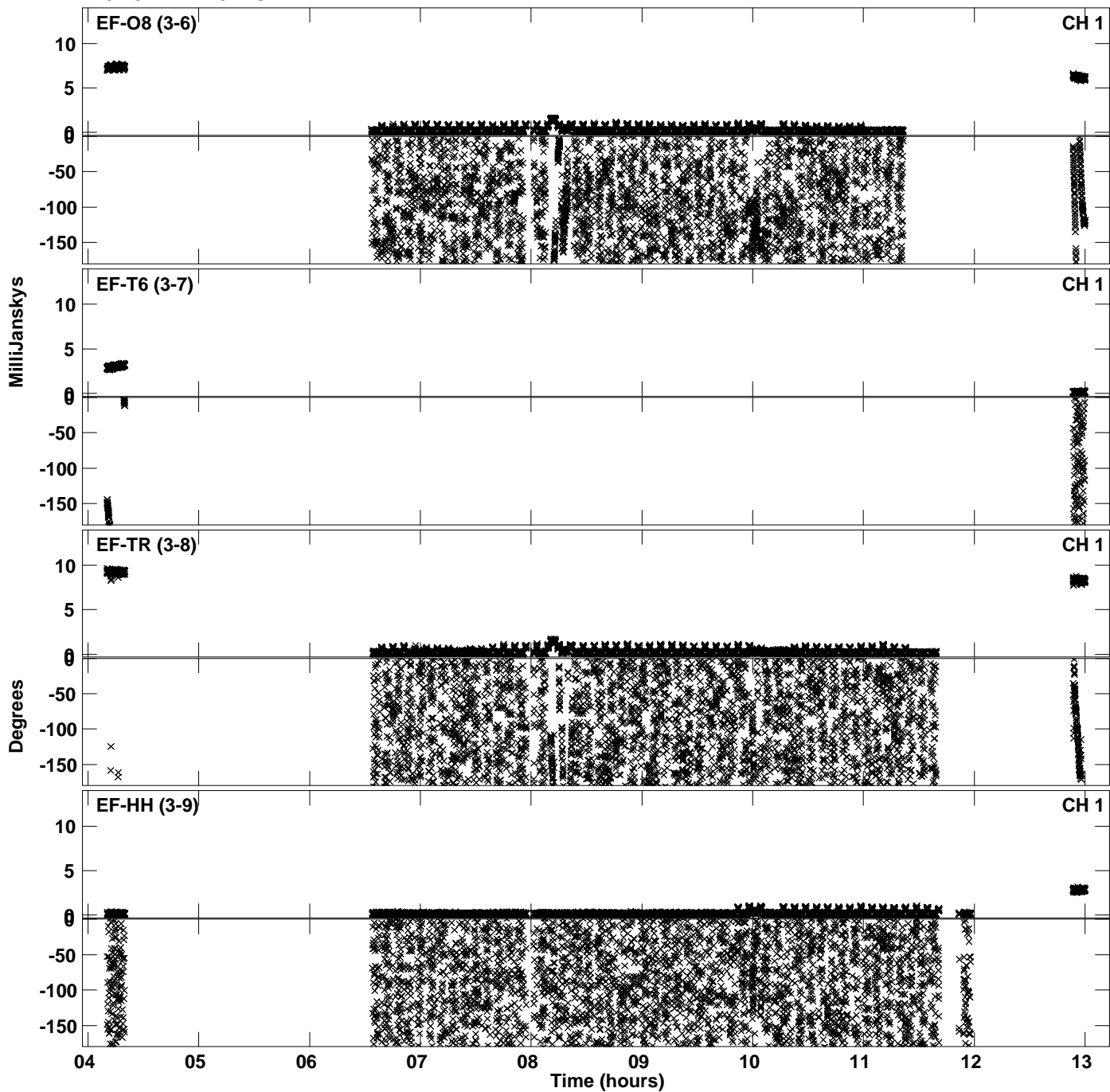

Plot file version 21 created 24-MAR-2023 10:15:11
Amplitude andPhase vs Time for EB096M.UVDATA.1 Vect aver.
IF 3 CHAN 1 - 64 STK RR

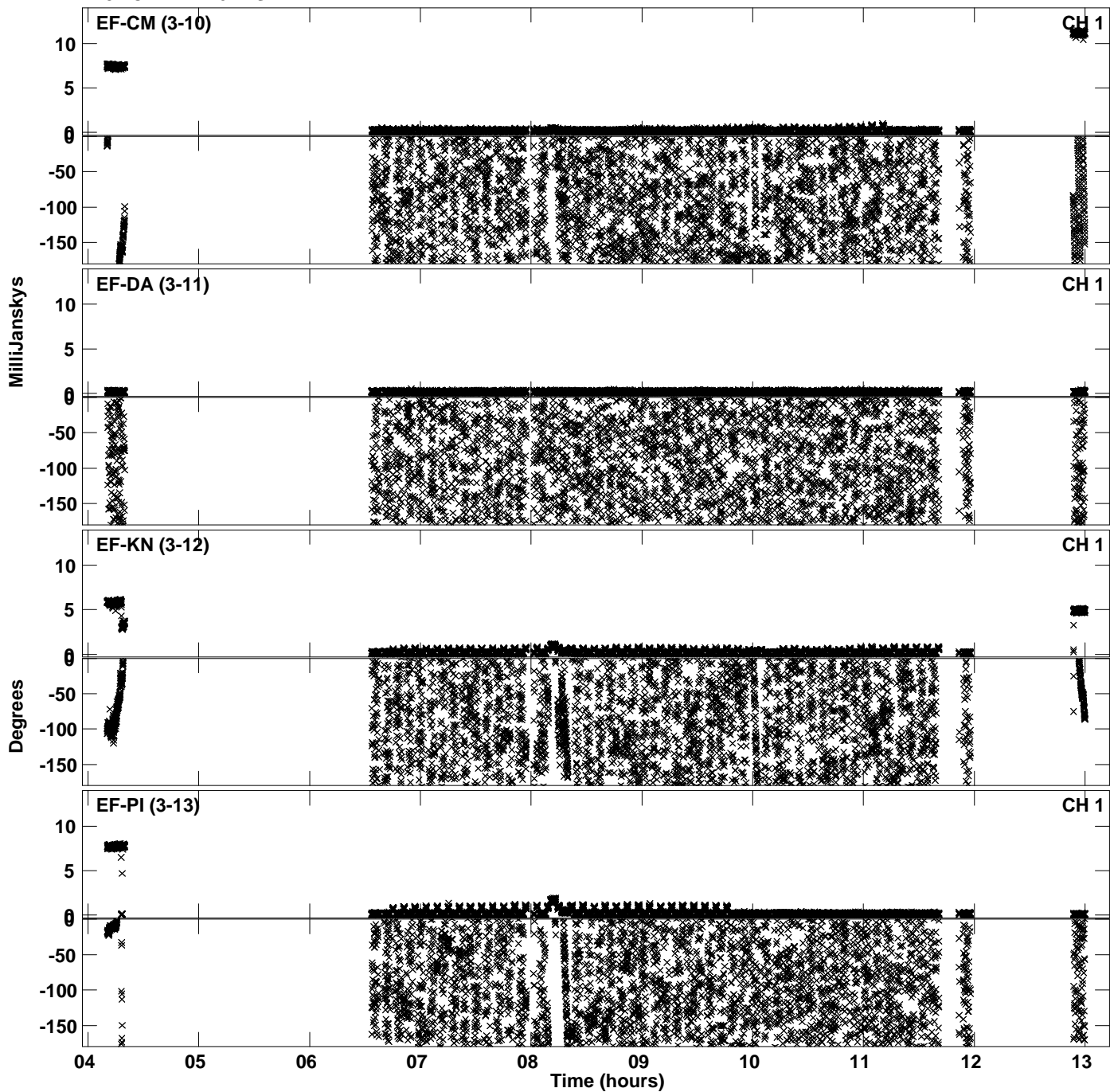

Plot file version 22 created 24-MAR-2023 10:15:11
Amplitude andPhase vs Time for EB096M.UVDATA.1 Vect aver.
IF 3 CHAN 1 - 64 STK RR

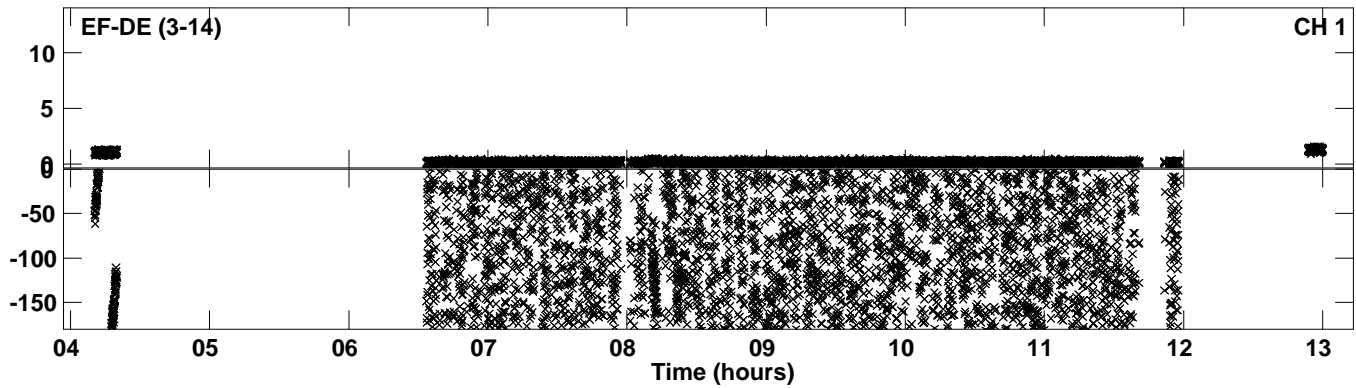

Plot file version 23 created 24-MAR-2023 10:15:20
Amplitude andPhase vs Time for EB096M.UVDATA.1 Vect aver.
IF 4 CHAN 1 - 64 STK RR

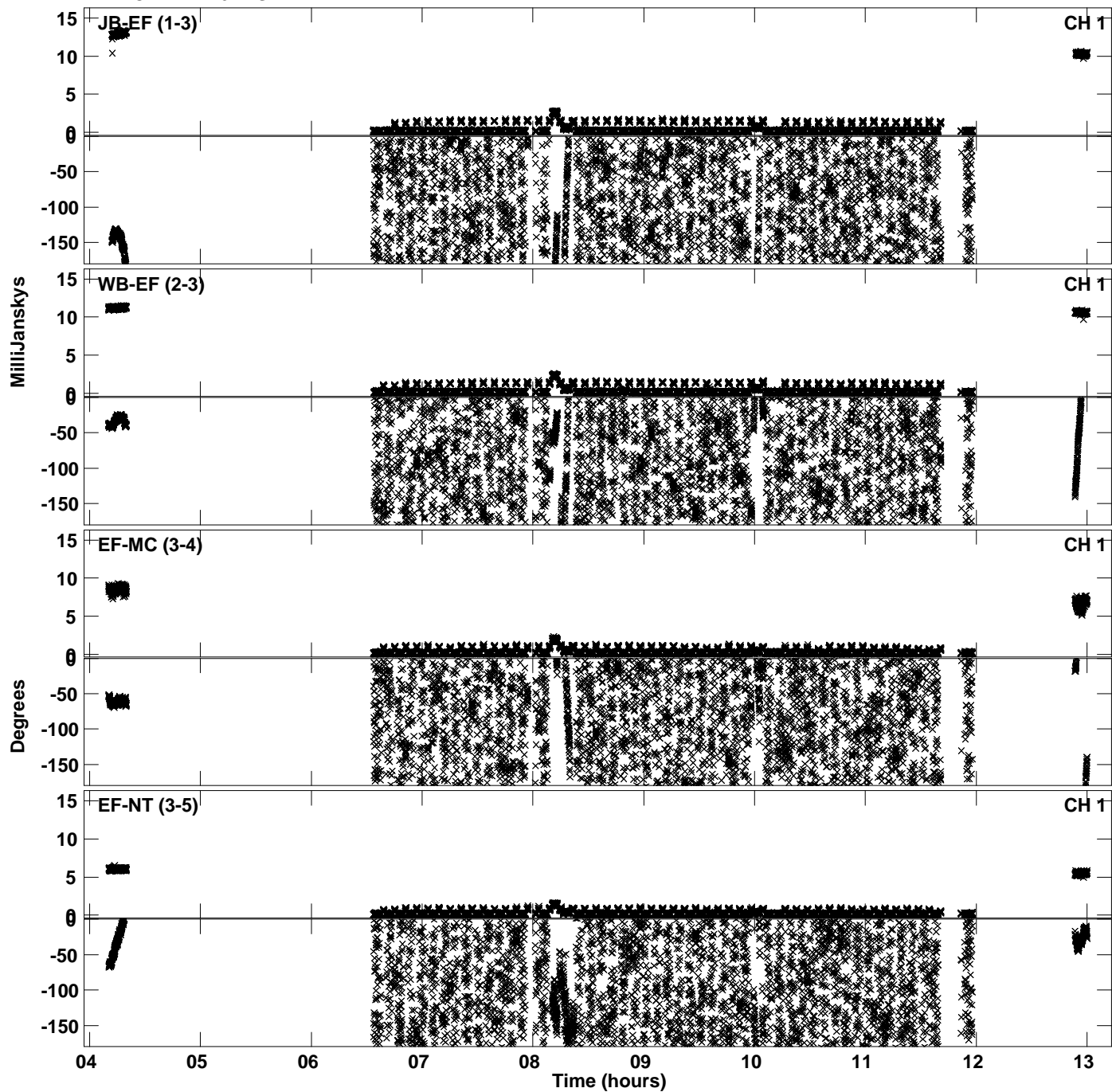

Plot file version 24 created 24-MAR-2023 10:15:20
Amplitude andPhase vs Time for EB096M.UVDATA.1 Vect aver.
IF 4 CHAN 1 - 64 STK RR

