

Plot file version 1 created 19-SEP-2023 11:40:50
Amplitude andPhase vs Time for J0529+3209.MULTI.1 CL # 3
IF 1 CHAN 1 STK LL of J0529+3209.ICL001.3

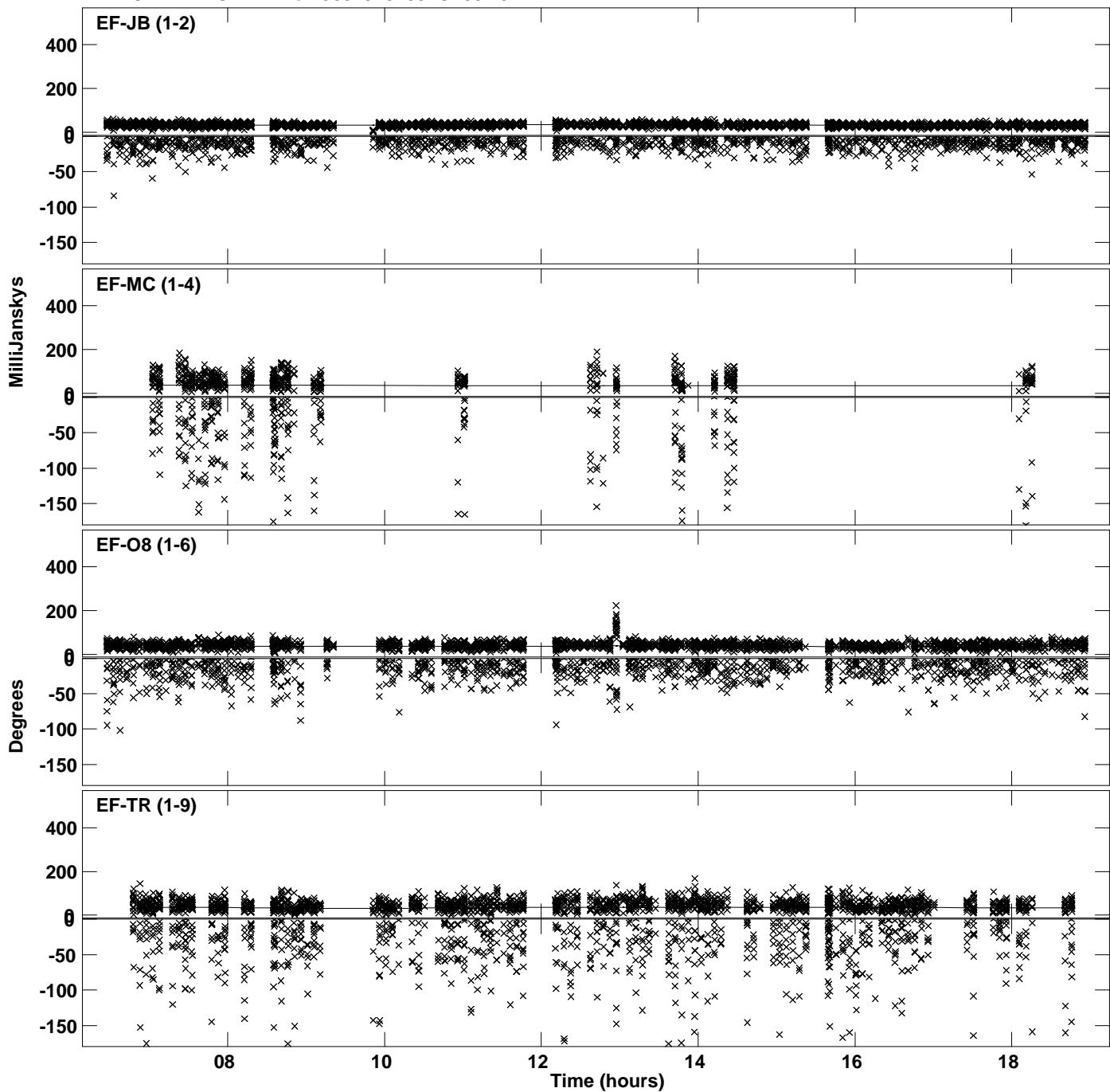

PLot file version 2 created 19-SEP-2023 11:40:50
Amplitude andPhase vs Time for J0529+3209.MULTI.1 CL # 3
IF 1 CHAN 1 STK LL of J0529+3209.ICL001.3

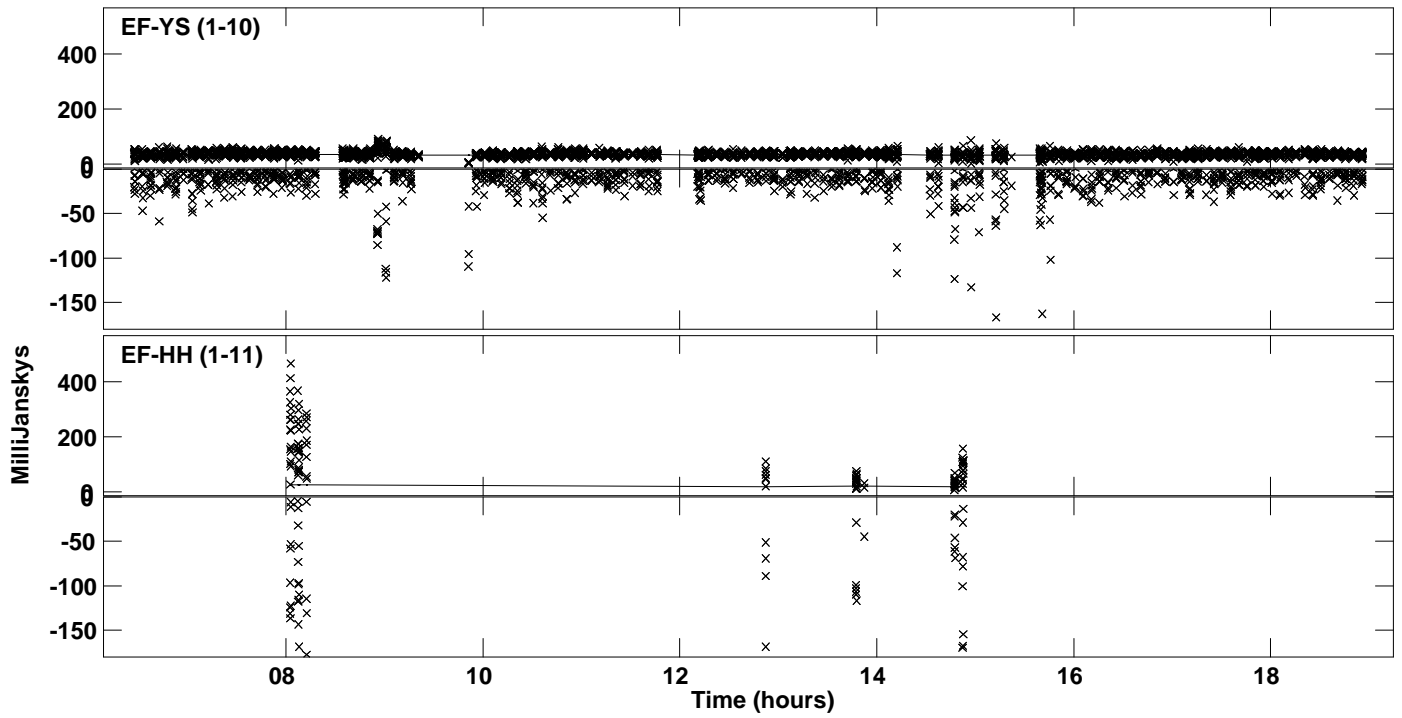

Plot file version 3 created 19-SEP-2023 11:40:51
Amplitude and Phase vs Time for J0529+3209.MULTI.1 CL # 3
IF 2 CHAN 1 STK LL of J0529+3209.ICL001.3

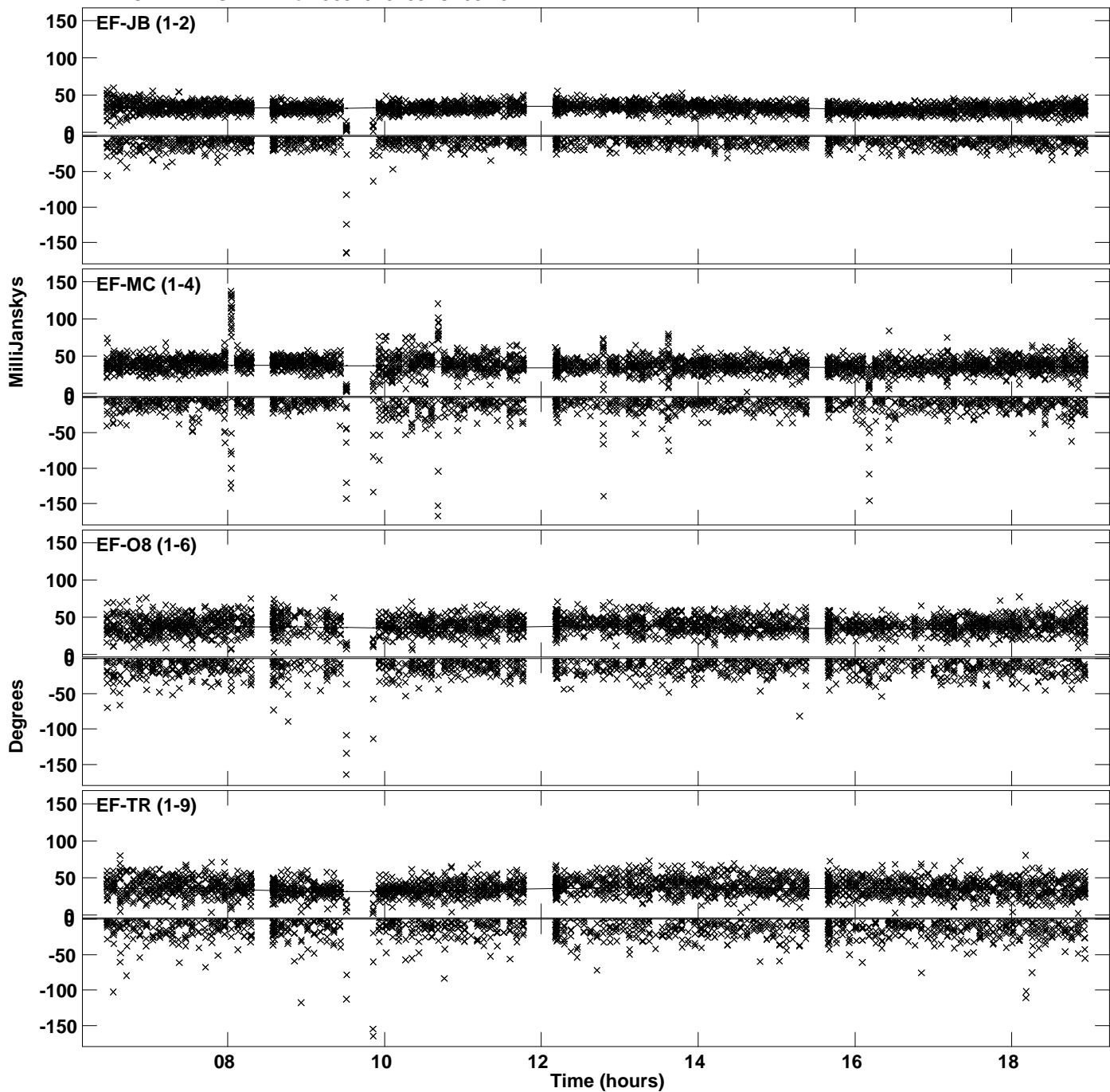

PLot file version 4 created 19-SEP-2023 11:40:51
Amplitude andPhase vs Time for J0529+3209.MULTI.1 CL # 3
IF 2 CHAN 1 STK LL of J0529+3209.ICL001.3

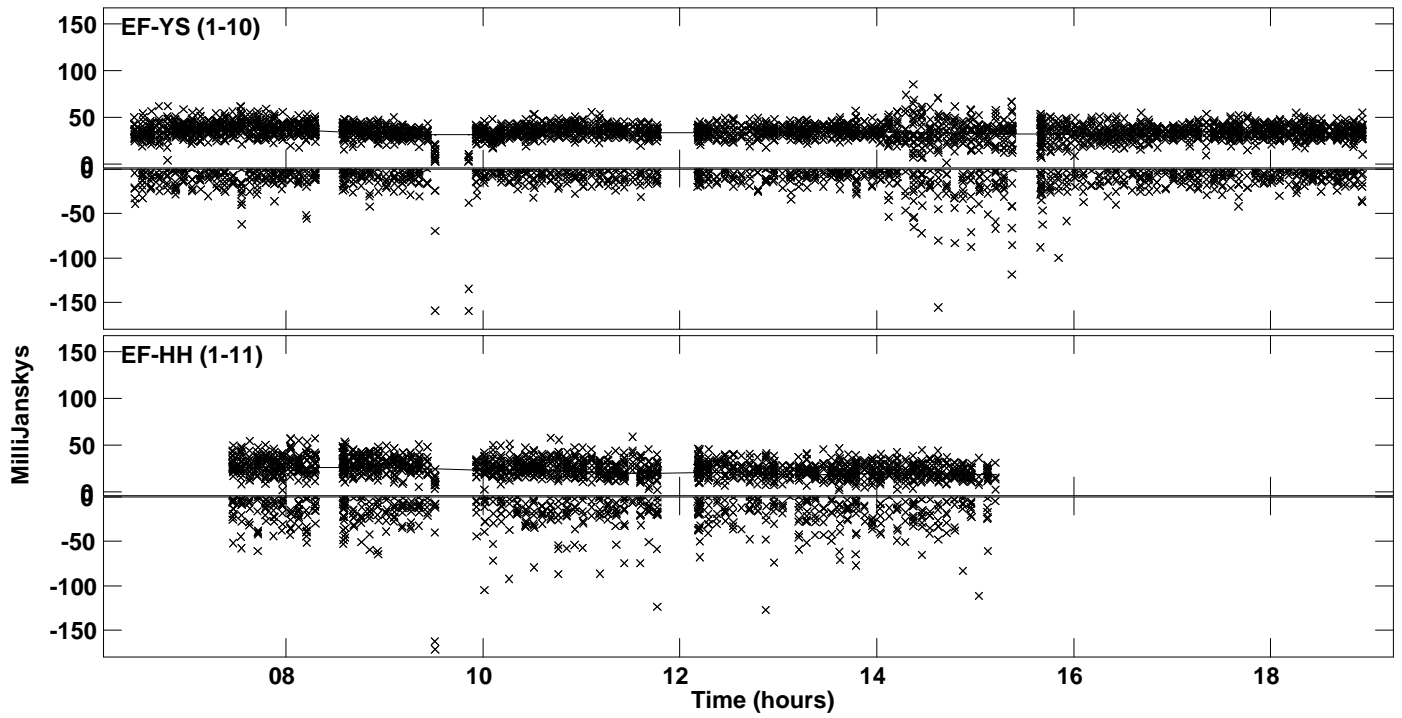

Plot file version 5 created 19-SEP-2023 11:40:52
Amplitude andPhase vs Time for J0529+3209.MULTI.1 CL # 3
IF 3 CHAN 1 STK LL of J0529+3209.ICL001.3

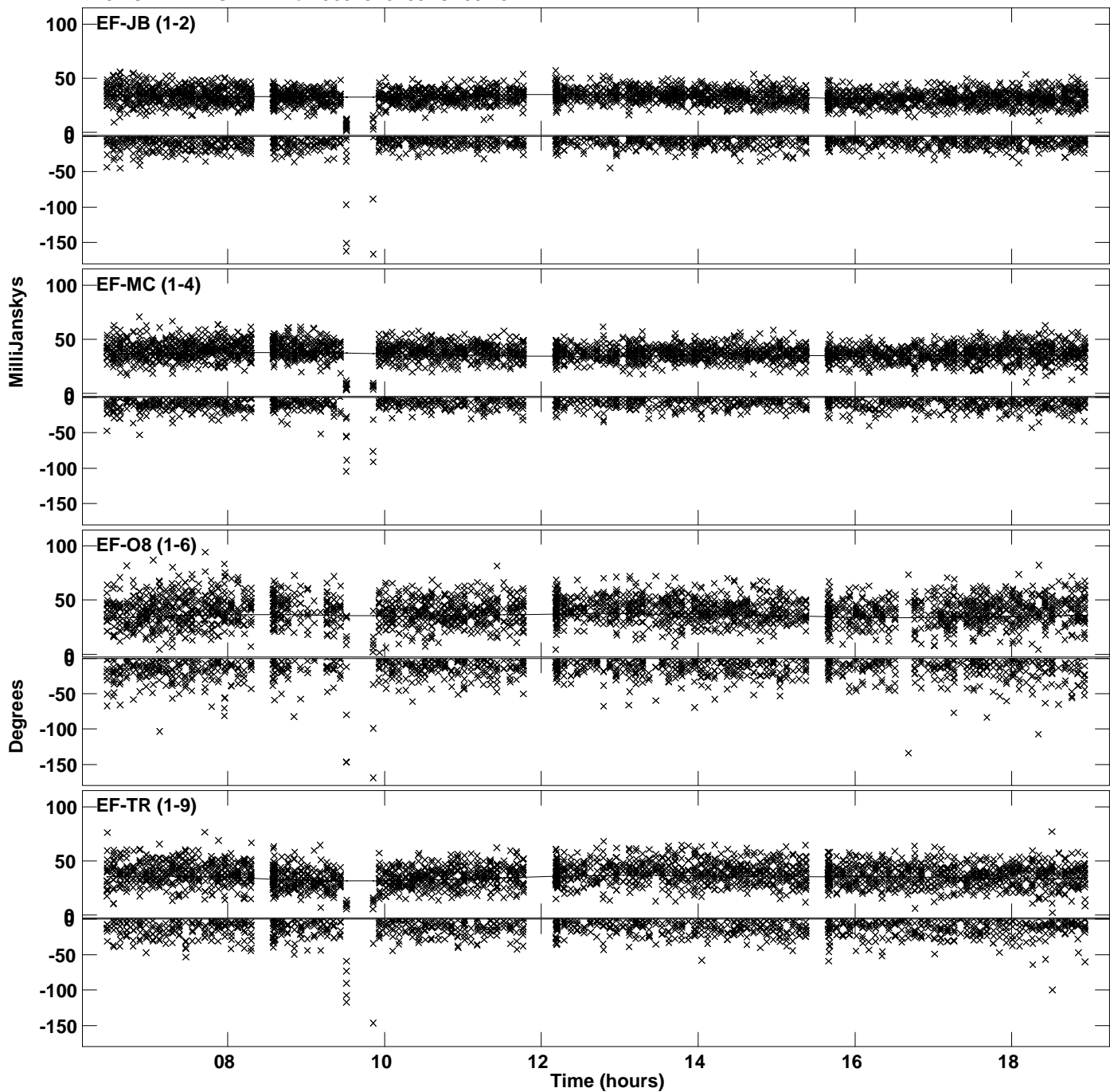

PLot file version 6 created 19-SEP-2023 11:40:52
Amplitude andPhase vs Time for J0529+3209.MULTI.1 CL # 3
IF 3 CHAN 1 STK LL of J0529+3209.ICL001.3

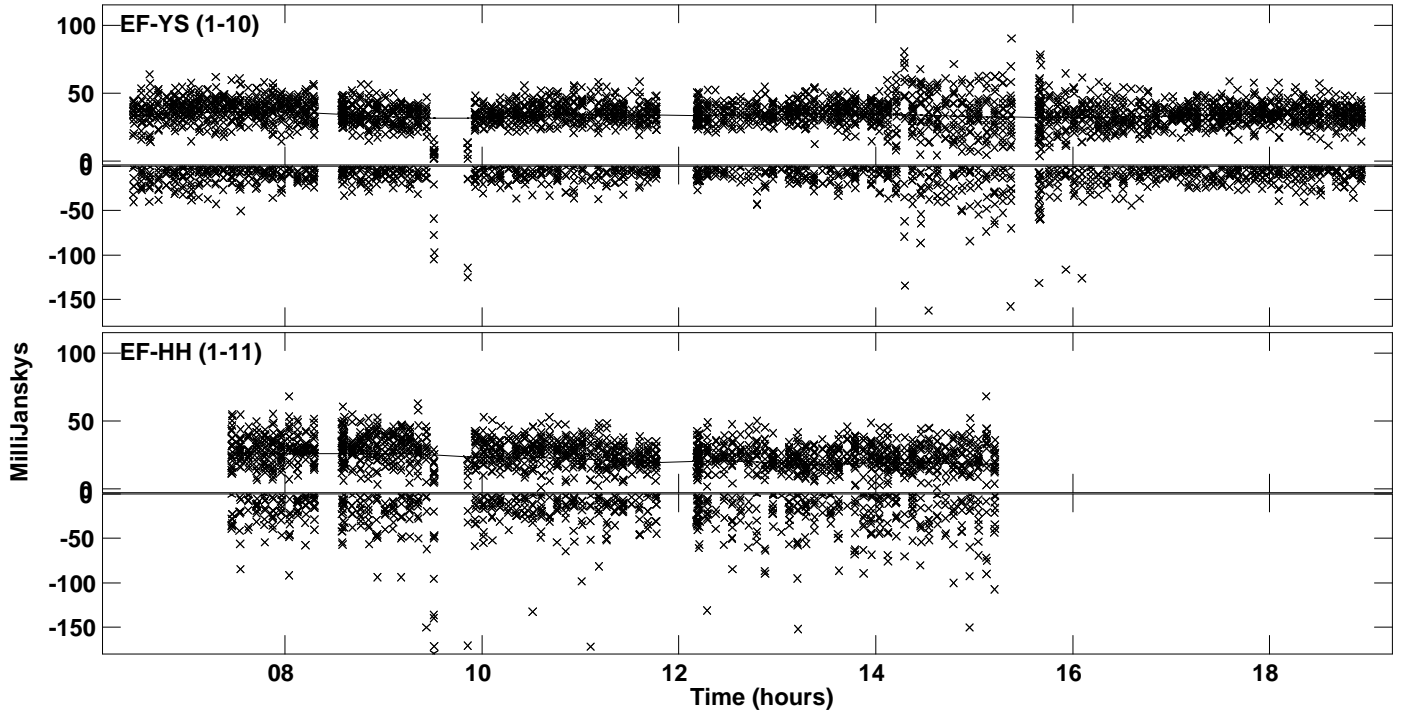

PLot file version 7 created 19-SEP-2023 11:40:52
Amplitude andPhase vs Time for J0529+3209.MULTI.1 CL # 3
IF 4 CHAN 1 STK LL of J0529+3209.ICL001.3

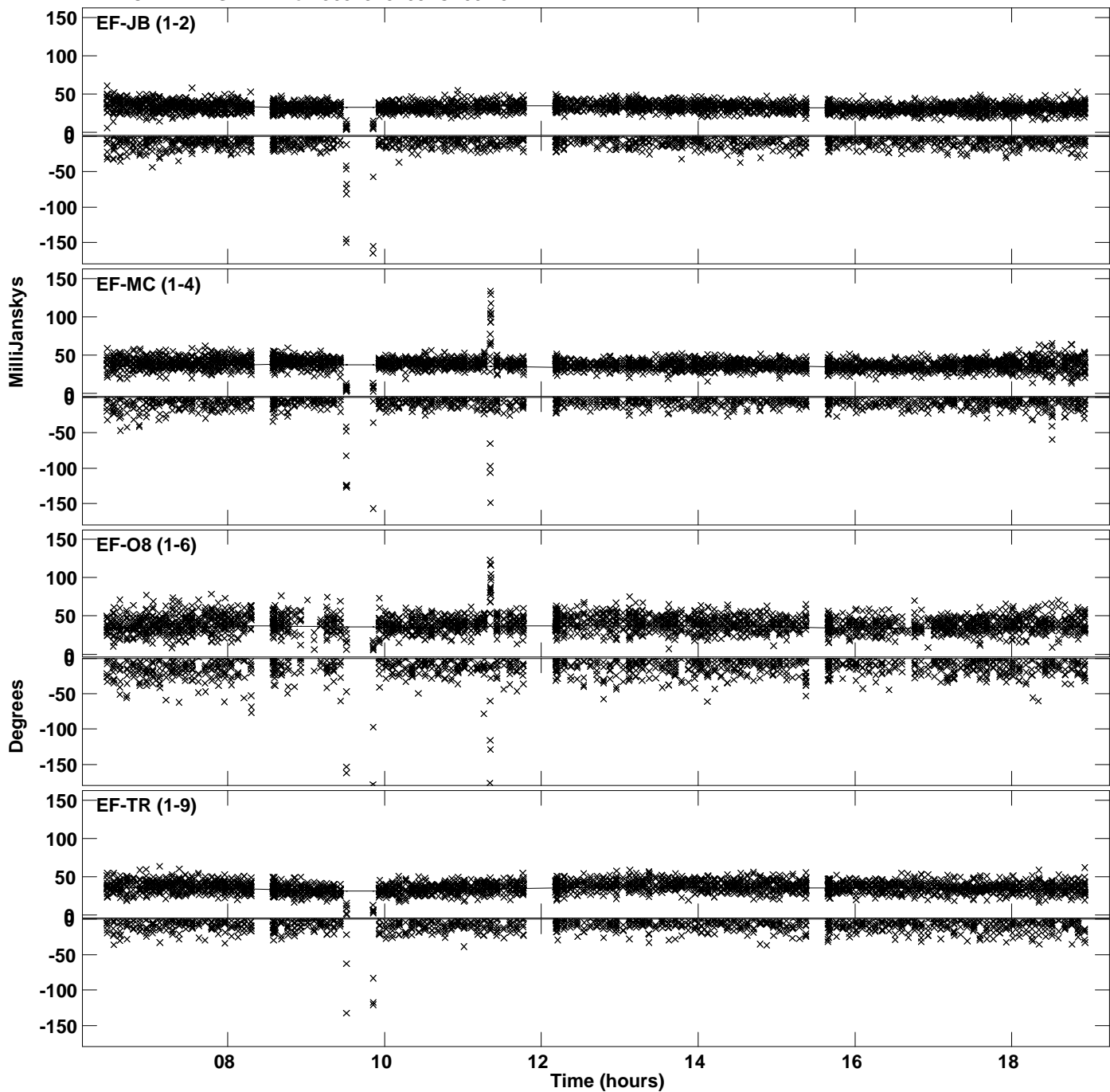

PLot file version 8 created 19-SEP-2023 11:40:52
Amplitude andPhase vs Time for J0529+3209.MULTI.1 CL # 3
IF 4 CHAN 1 STK LL of J0529+3209.ICL001.3

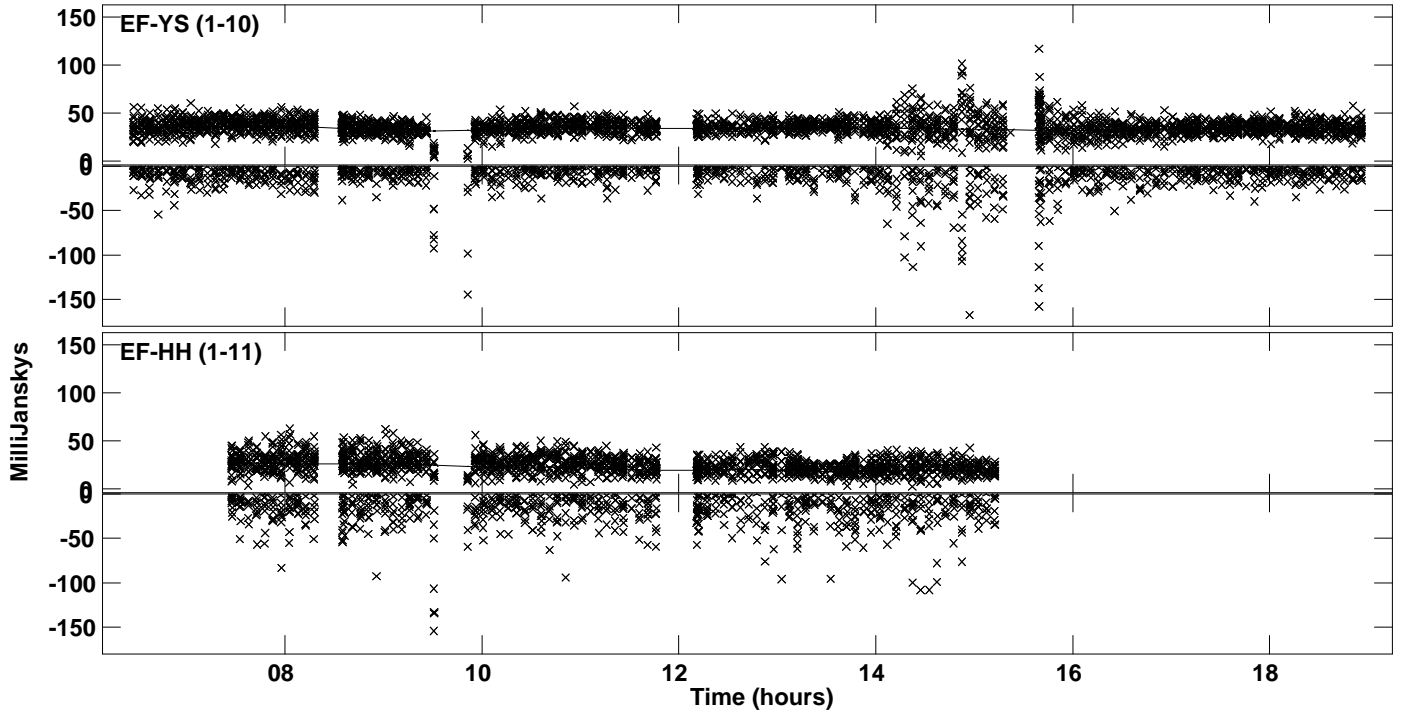

Plot file version 9 created 19-SEP-2023 11:40:53
Amplitude andPhase vs Time for J0529+3209.MULTI.1 CL # 3
IF 5 CHAN 1 STK LL of J0529+3209.ICL001.3

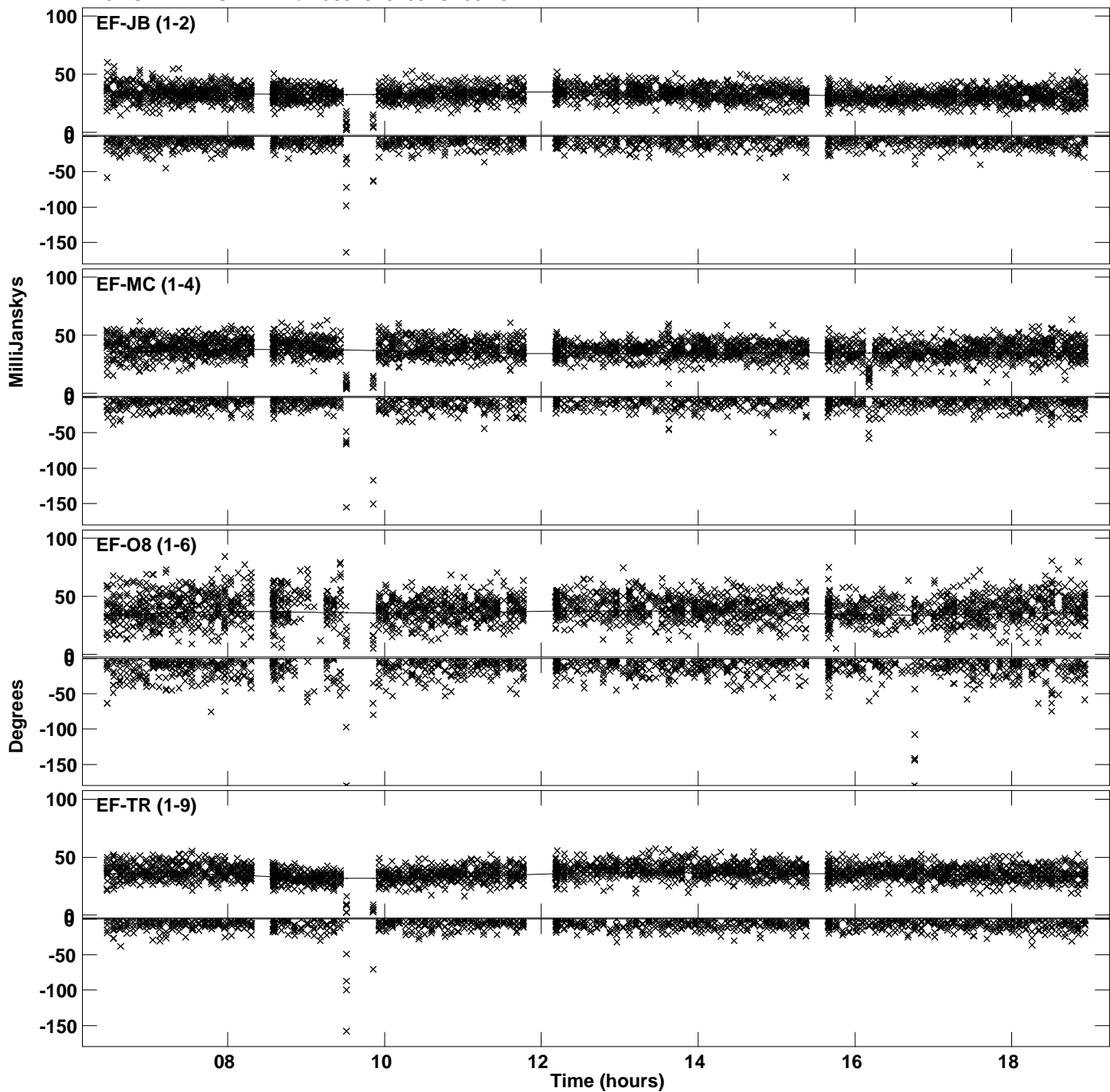

PLot file version 10 created 19-SEP-2023 11:40:53
Amplitude andPhase vs Time for J0529+3209.MULTI.1 CL # 3
IF 5 CHAN 1 STK LL of J0529+3209.ICL001.3

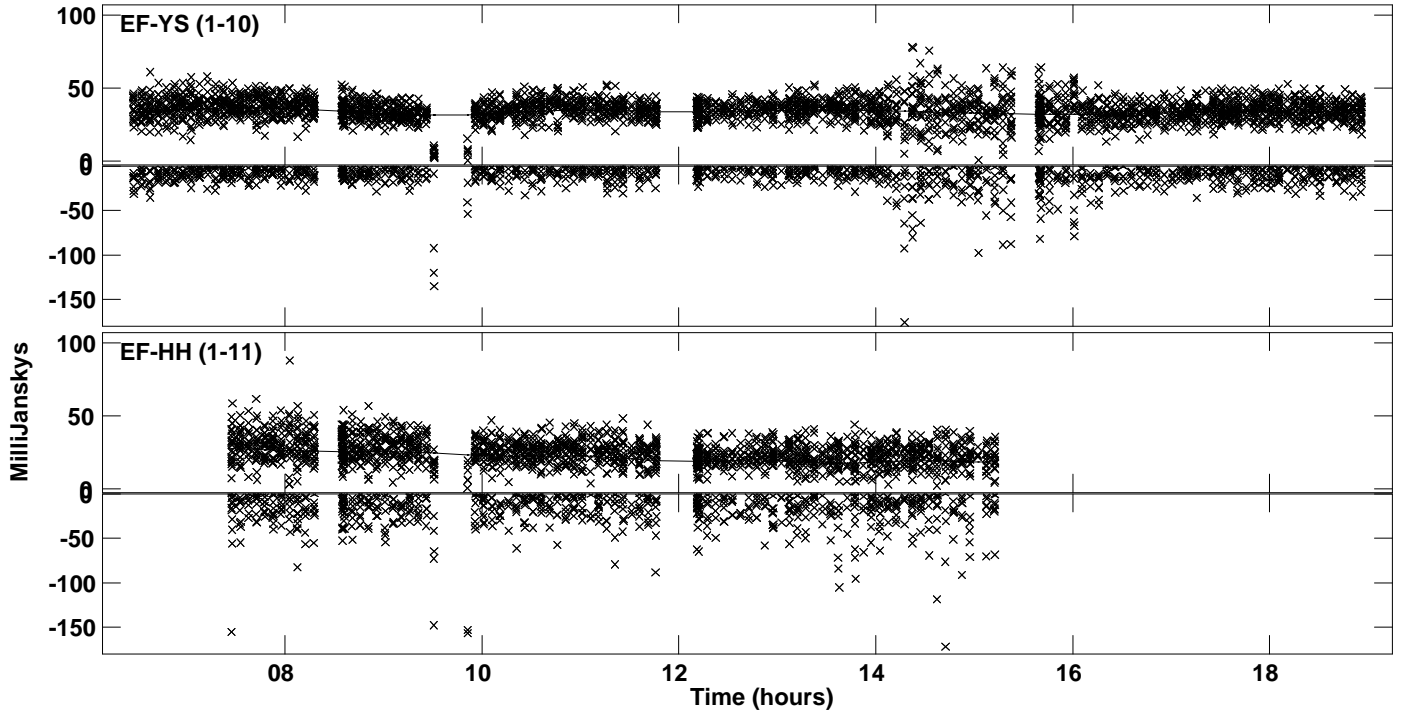

PLot file version 11 created 19-SEP-2023 11:40:54
Amplitude andPhase vs Time for J0529+3209.MULTI.1 CL # 3
IF 6 CHAN 1 STK LL of J0529+3209.ICL001.3

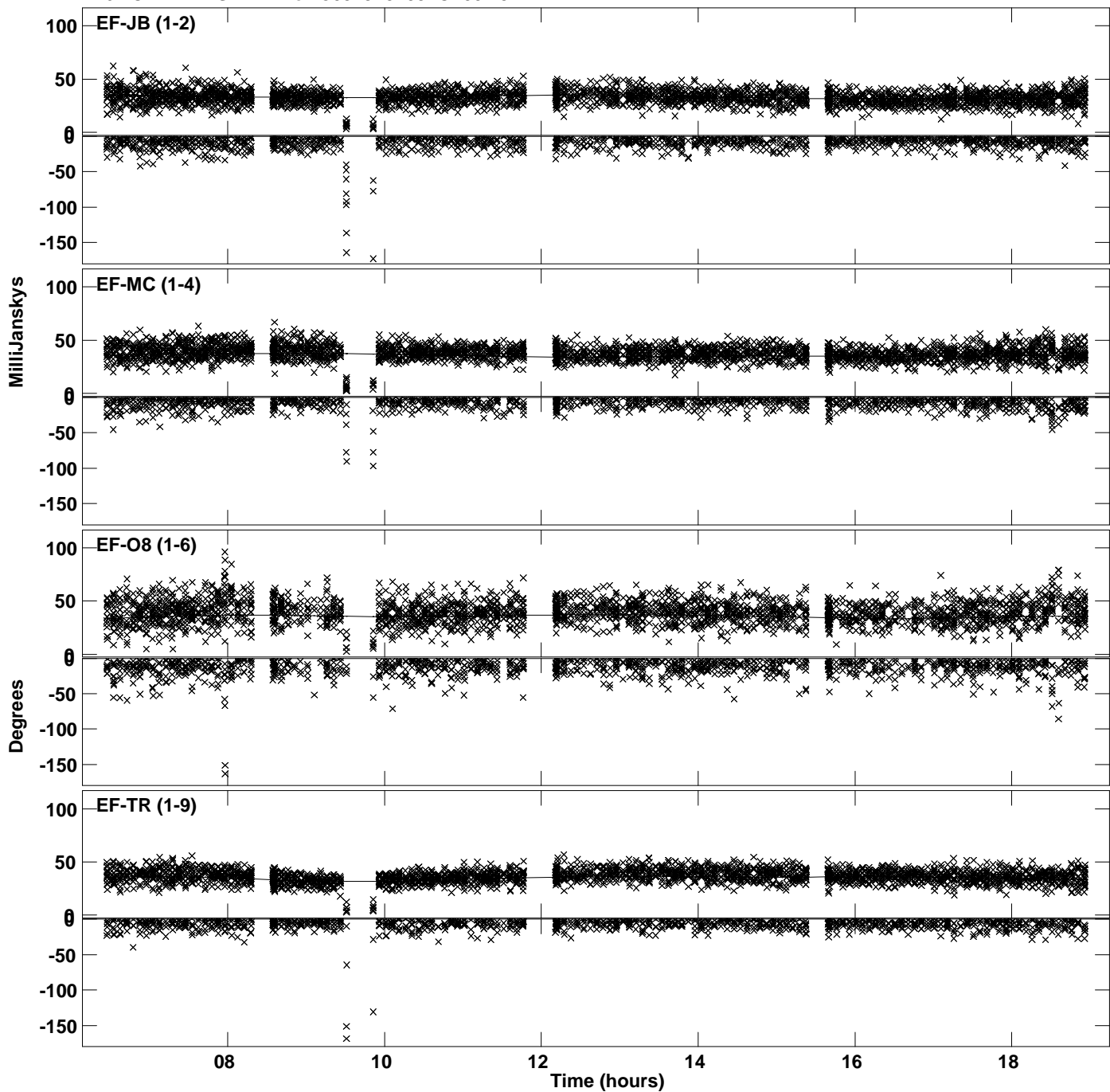

PLot file version 12 created 19-SEP-2023 11:40:54
Amplitude andPhase vs Time for J0529+3209.MULTI.1 CL # 3
IF 6 CHAN 1 STK LL of J0529+3209.ICL001.3

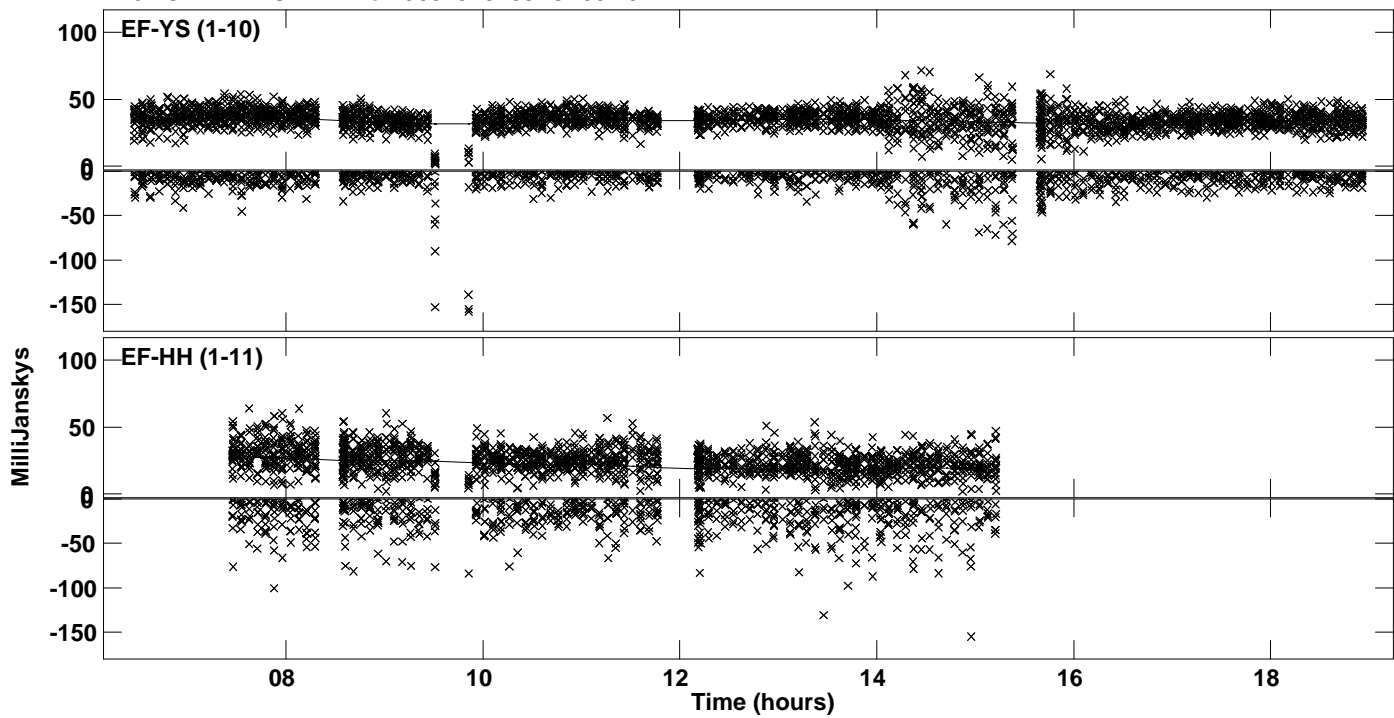

PLot file version 13 created 19-SEP-2023 11:40:54
Amplitude andPhase vs Time for J0529+3209.MULTI.1 CL # 3
IF 7 CHAN 1 STK LL of J0529+3209.ICL001.3

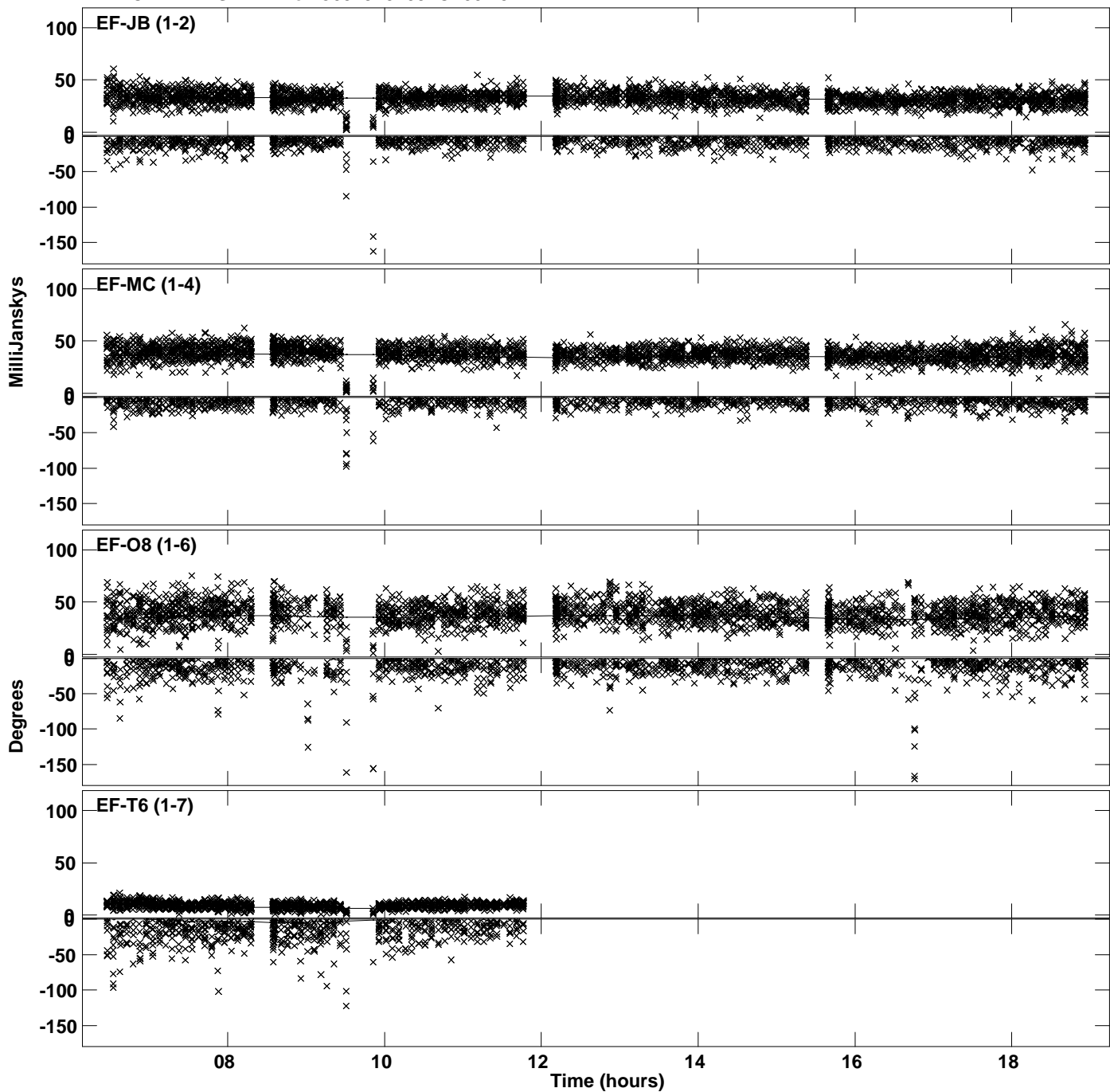

Plot file version 14 created 19-SEP-2023 11:40:54
Amplitude and Phase vs Time for J0529+3209.MULTI.1 CL # 3
IF 7 CHAN 1 STK LL of J0529+3209.ICL001.3

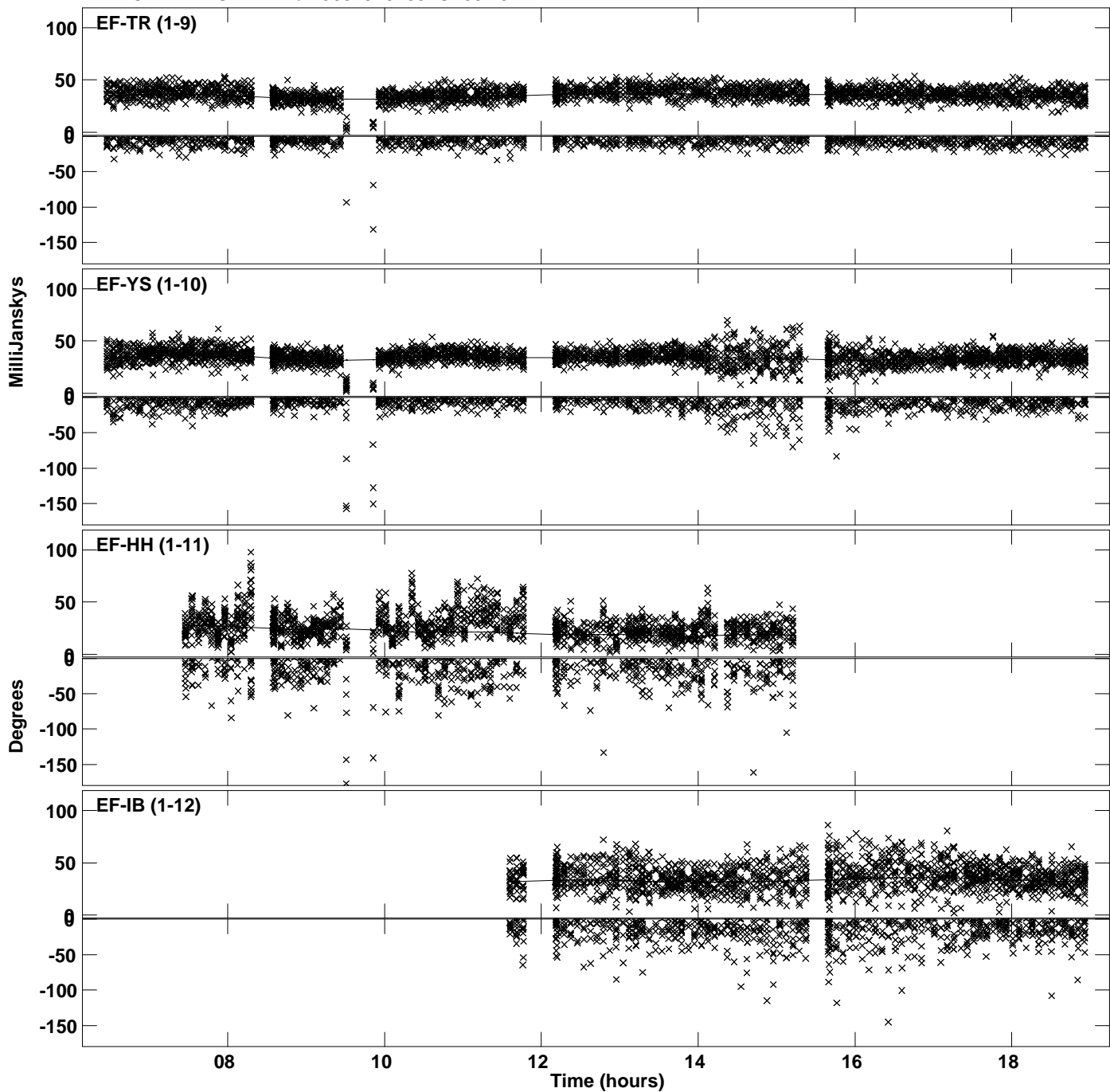

Plot file version 15 created 19-SEP-2023 11:40:55
Amplitude and Phase vs Time for J0529+3209.MULTI.1 CL # 3
IF 8 CHAN 1 STK LL of J0529+3209.ICL001.3

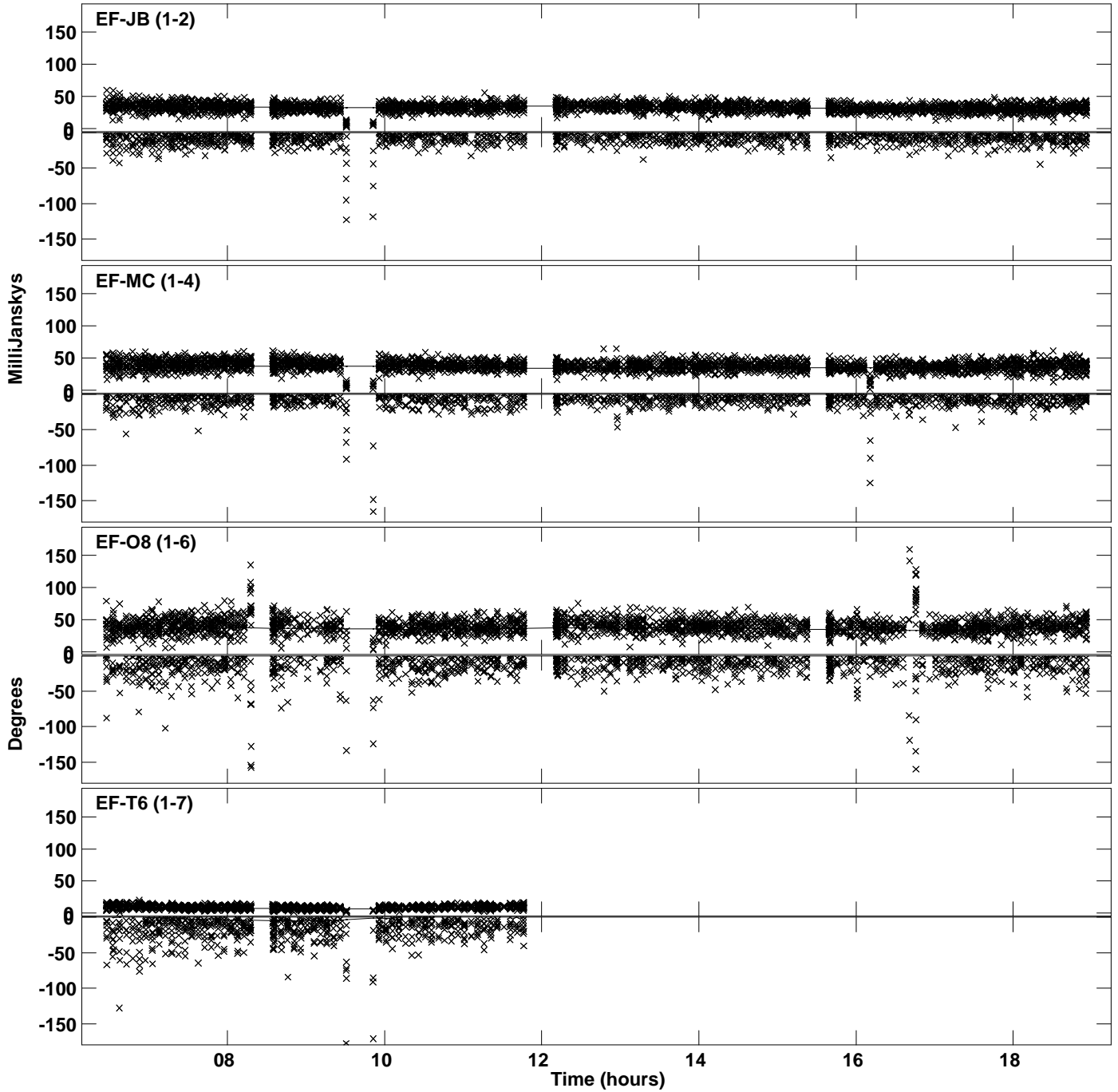

Plot file version 16 created 19-SEP-2023 11:40:55
Amplitude and Phase vs Time for J0529+3209.MULTI.1 CL # 3
IF 8 CHAN 1 STK LL of J0529+3209.ICL001.3

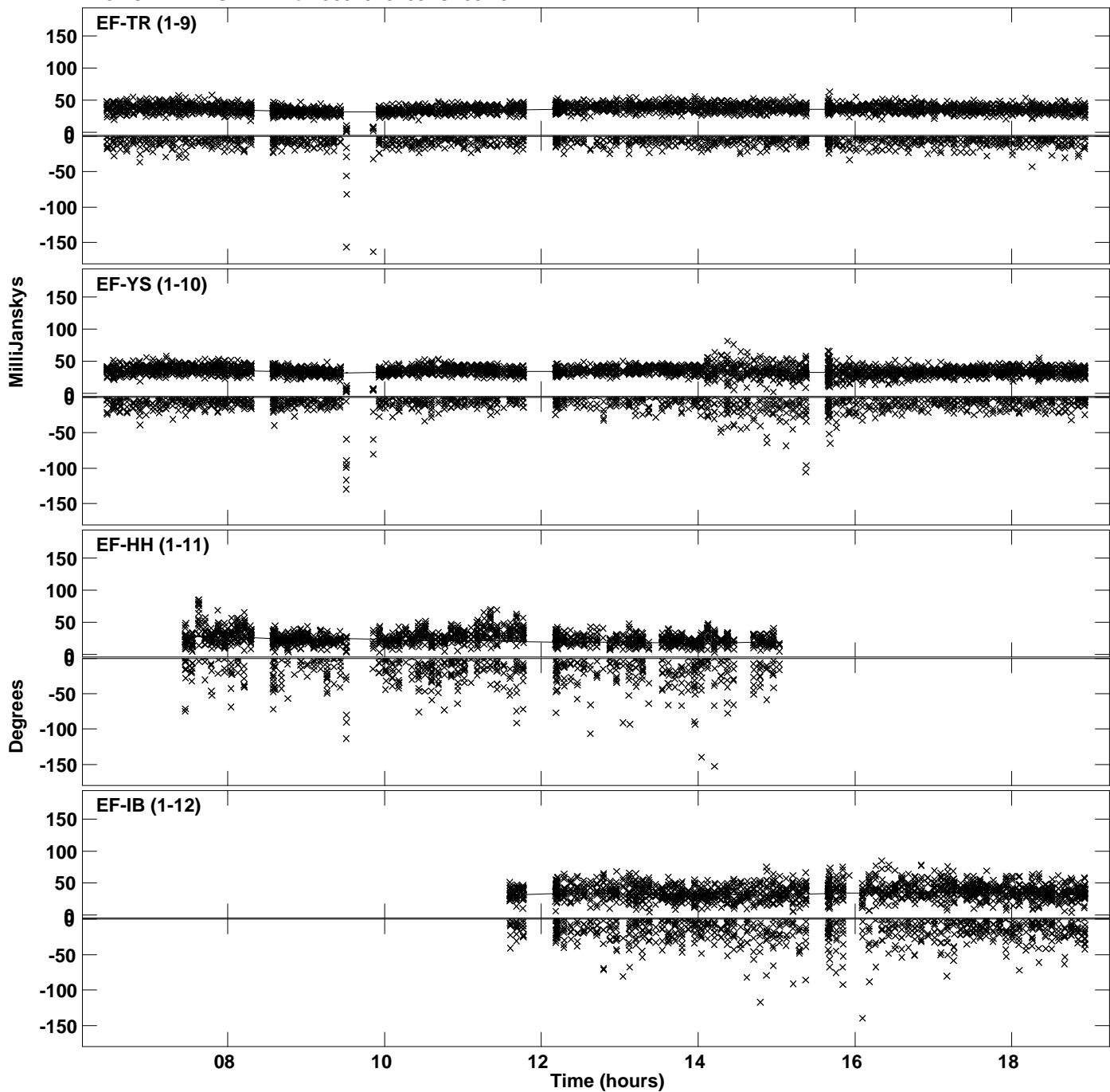

PLot file version 17 created 19-SEP-2023 11:40:56
Amplitude andPhase vs Time for J0529+3209.MULTI.1 CL # 3
IF 9 CHAN 1 STK LL of J0529+3209.ICL001.3

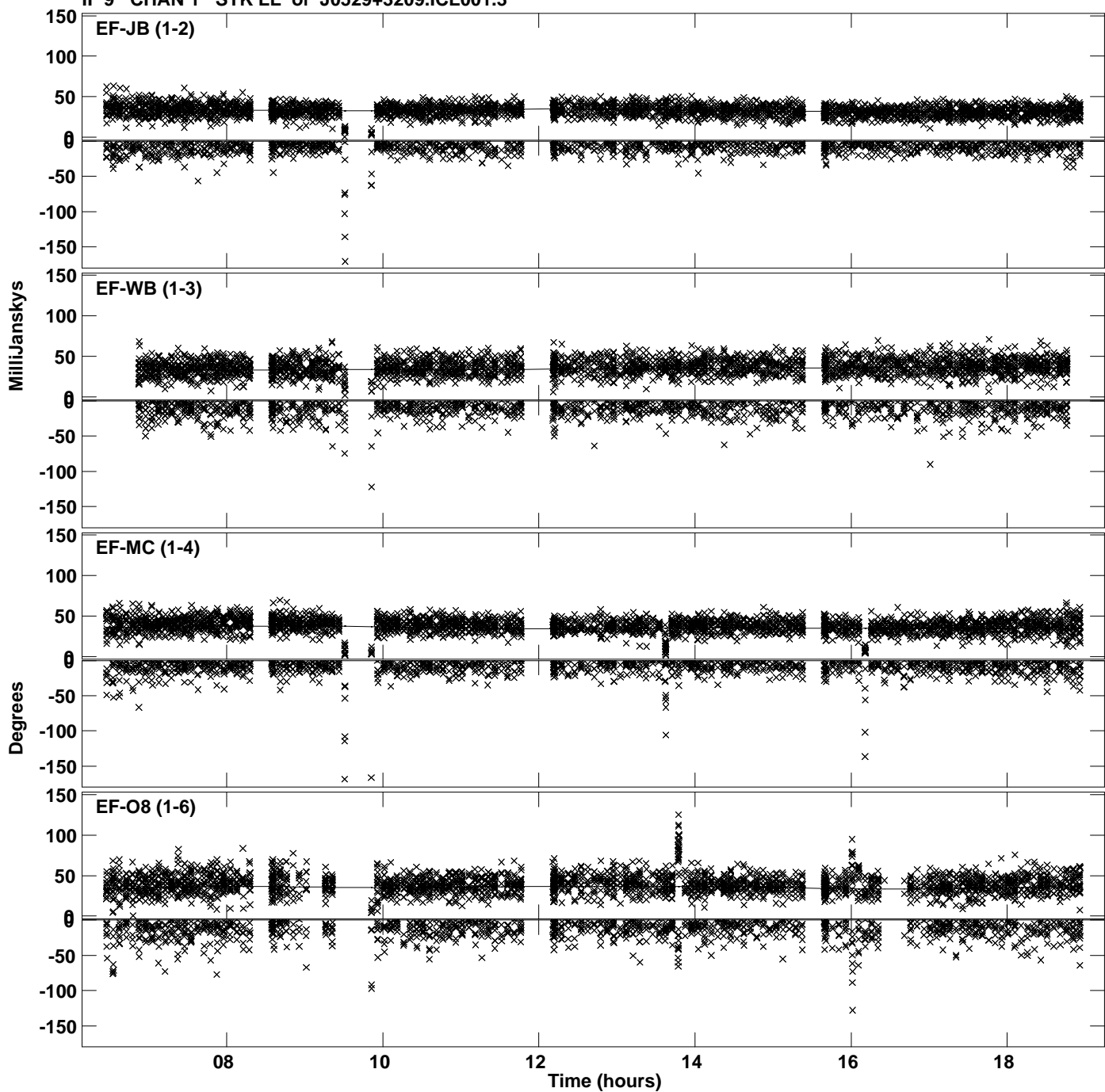

PLot file version 18 created 19-SEP-2023 11:40:56
Amplitude andPhase vs Time for J0529+3209.MULTI.1 CL # 3
IF 9 CHAN 1 STK LL of J0529+3209.ICL001.3

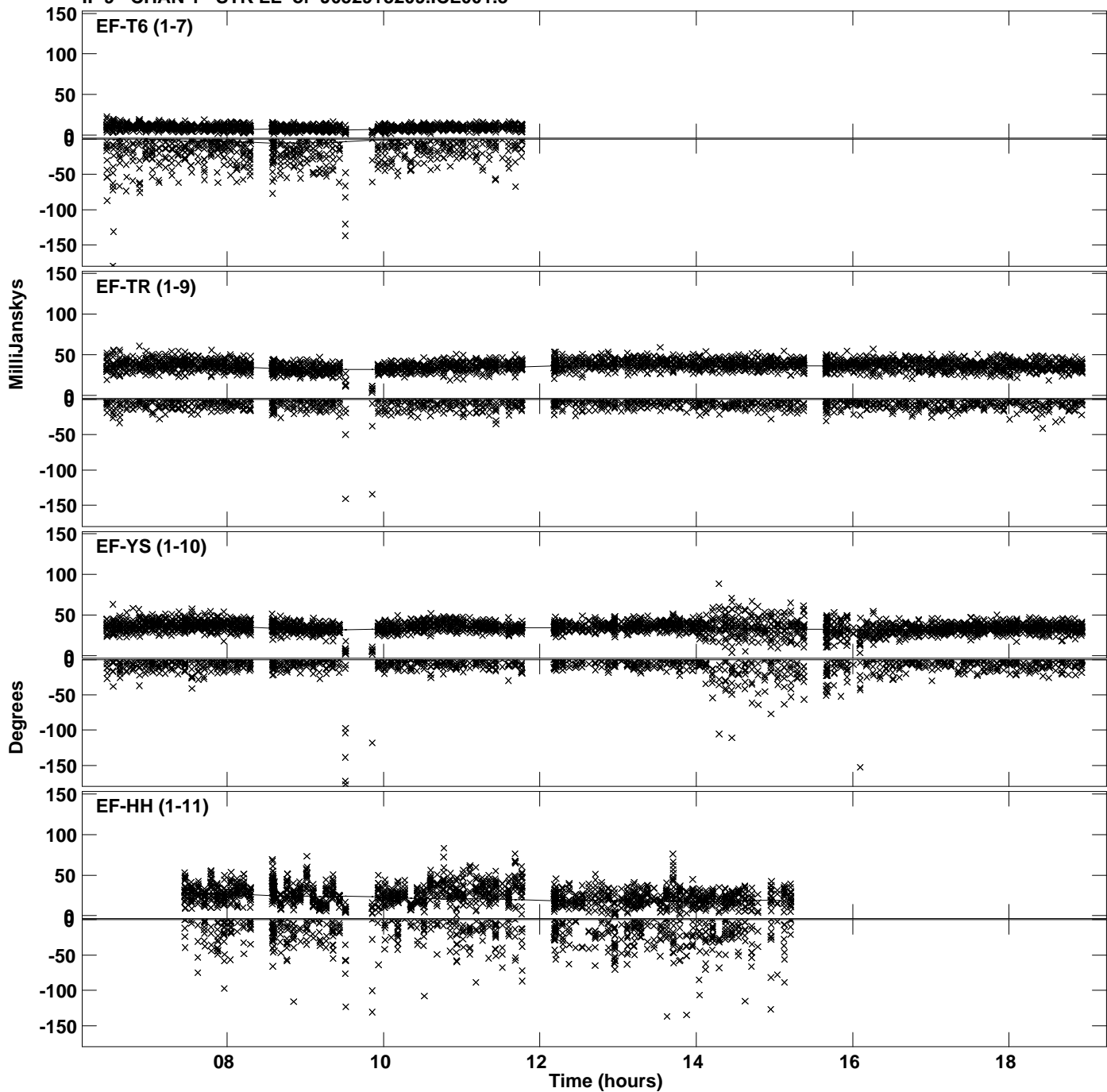

Plot file version 19 created 19-SEP-2023 11:40:56
Amplitude and Phase vs Time for J0529+3209.MULTI.1 CL # 3
IF 9 CHAN 1 STK LL of J0529+3209.ICL001.3

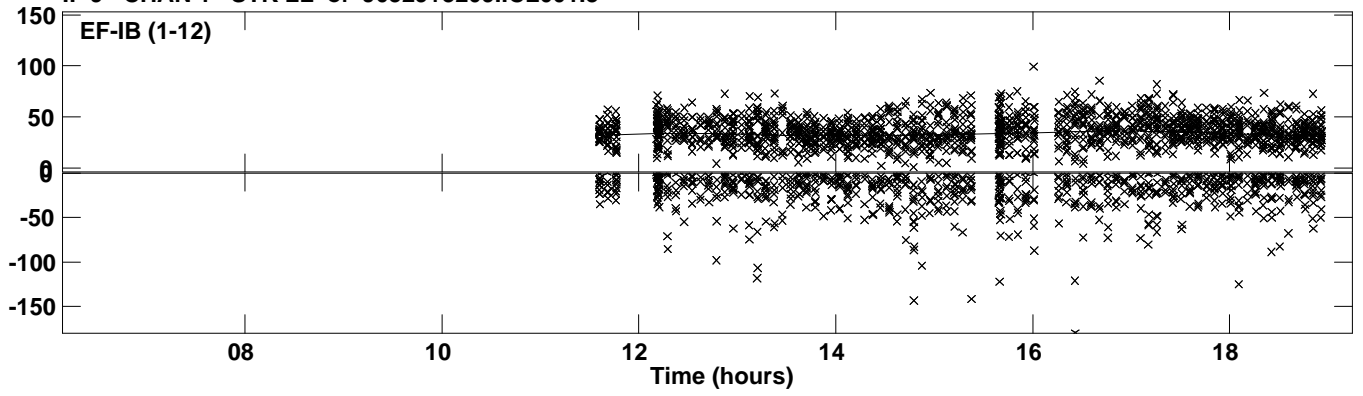

PLot file version 20 created 19-SEP-2023 11:40:56
Amplitude andPhase vs Time for J0529+3209.MULTI.1 CL # 3
IF 10 CHAN 1 STK LL of J0529+3209.ICL001.3

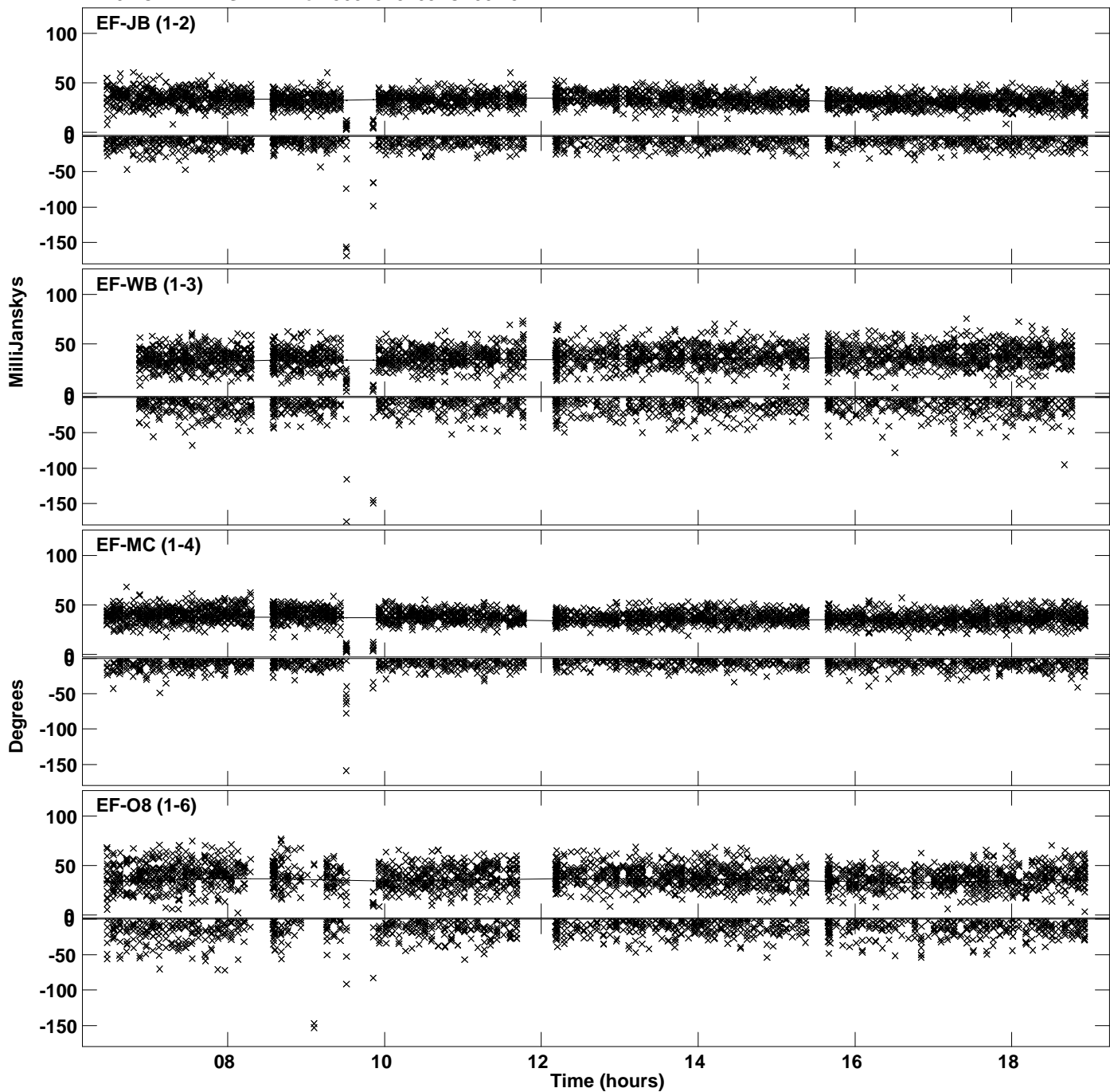

PLot file version 21 created 19-SEP-2023 11:40:56
Amplitude andPhase vs Time for J0529+3209.MULTI.1 CL # 3
IF 10 CHAN 1 STK LL of J0529+3209.ICL001.3

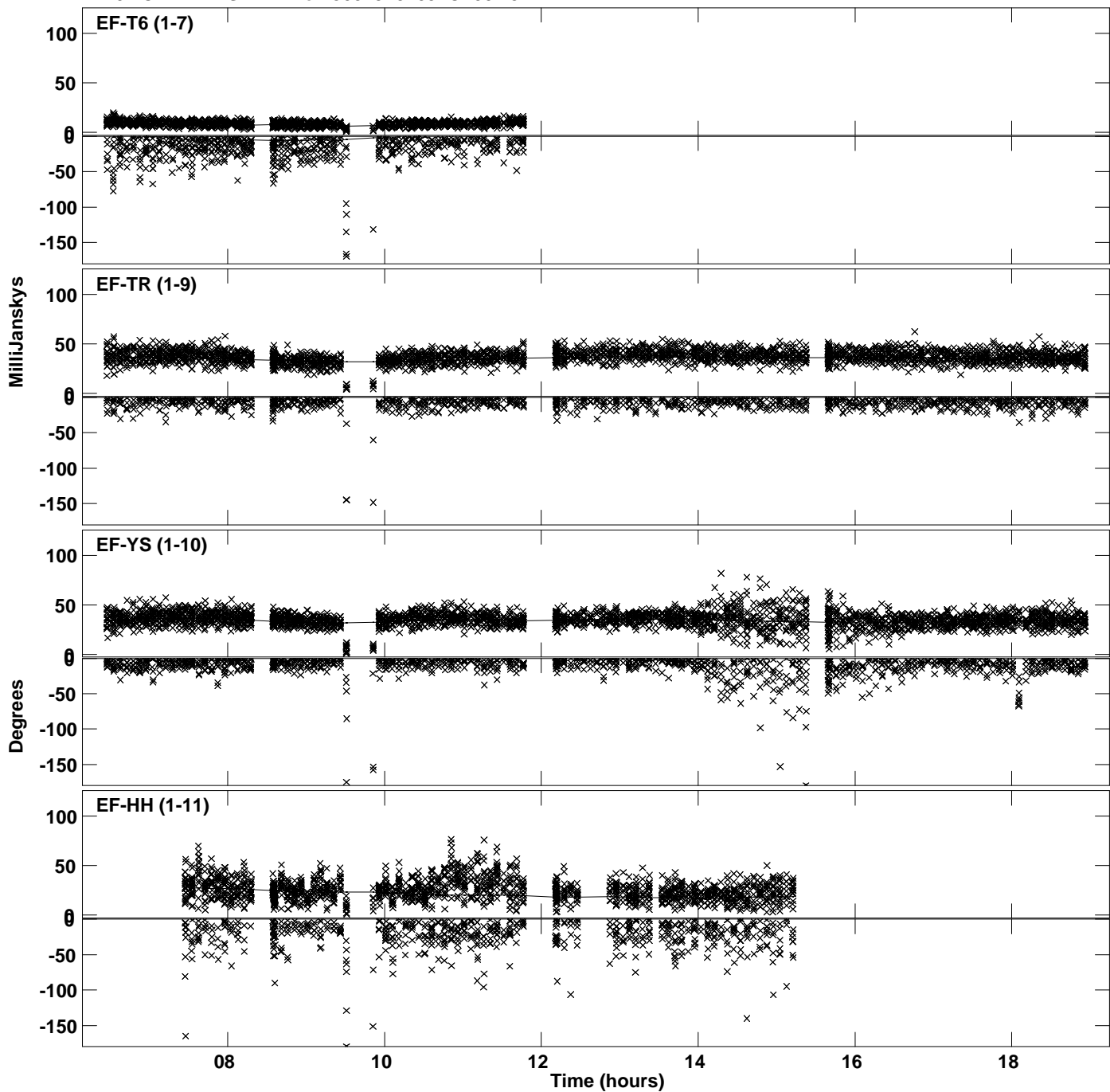

PLot file version 22 created 19-SEP-2023 11:40:56
Amplitude andPhase vs Time for J0529+3209.MULTI.1 CL # 3
IF 10 CHAN 1 STK LL of J0529+3209.ICL001.3

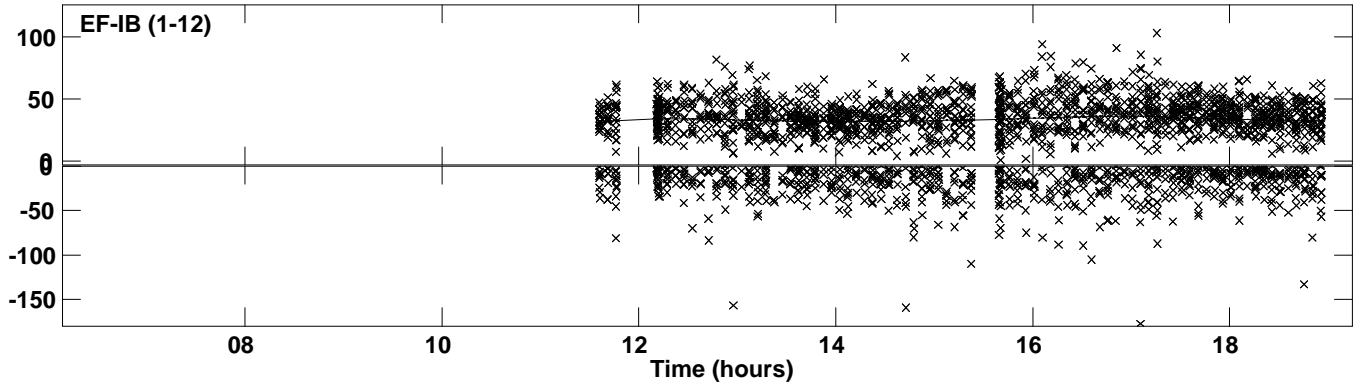

Plot file version 23 created 19-SEP-2023 11:40:57
Amplitude and Phase vs Time for J0529+3209.MULTI.1 CL # 3
IF 11 CHAN 1 STK LL of J0529+3209.ICL001.3

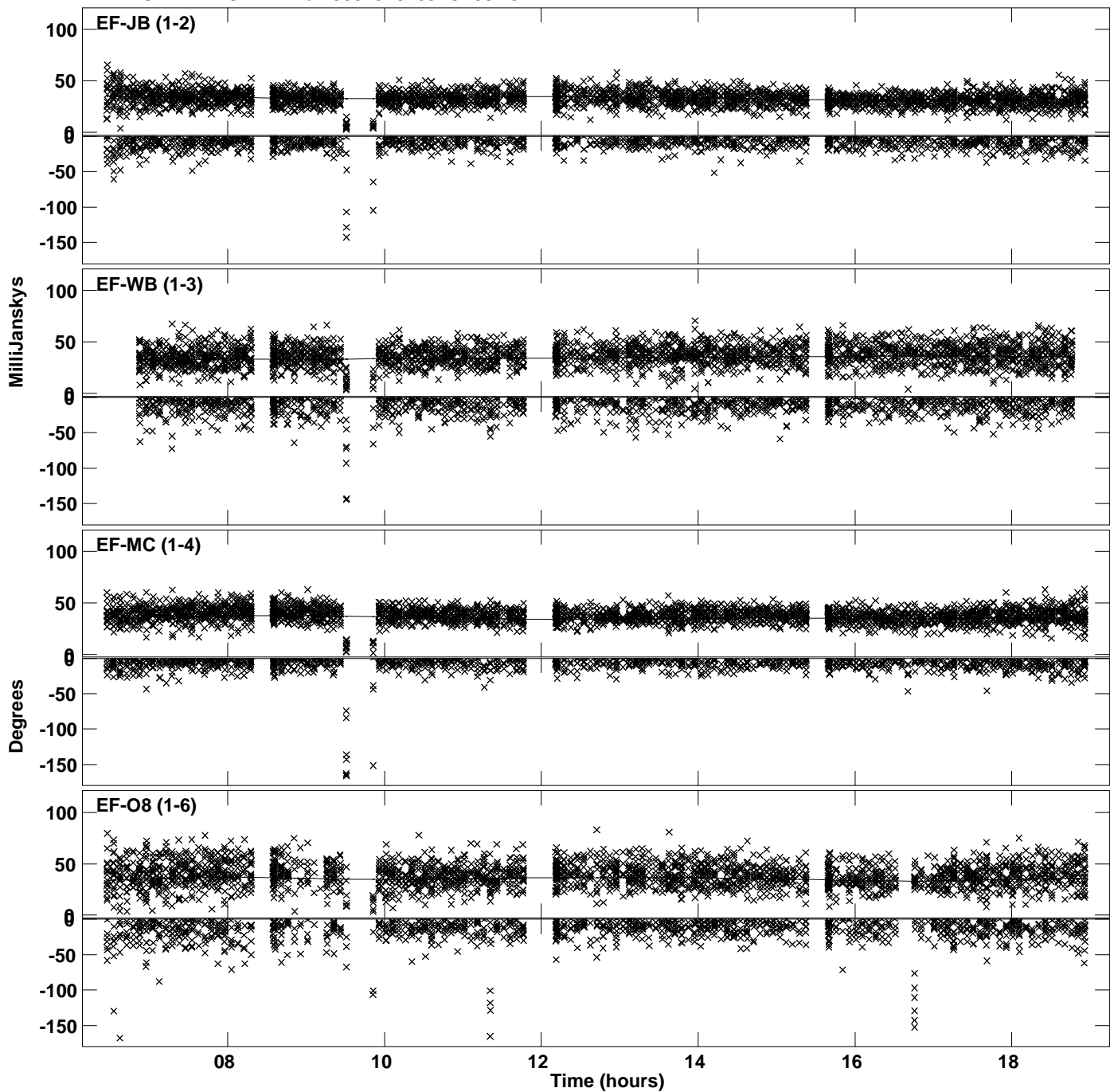

Plot file version 24 created 19-SEP-2023 11:40:57
Amplitude andPhase vs Time for J0529+3209.MULTI.1 CL # 3
IF 11 CHAN 1 STK LL of J0529+3209.ICL001.3

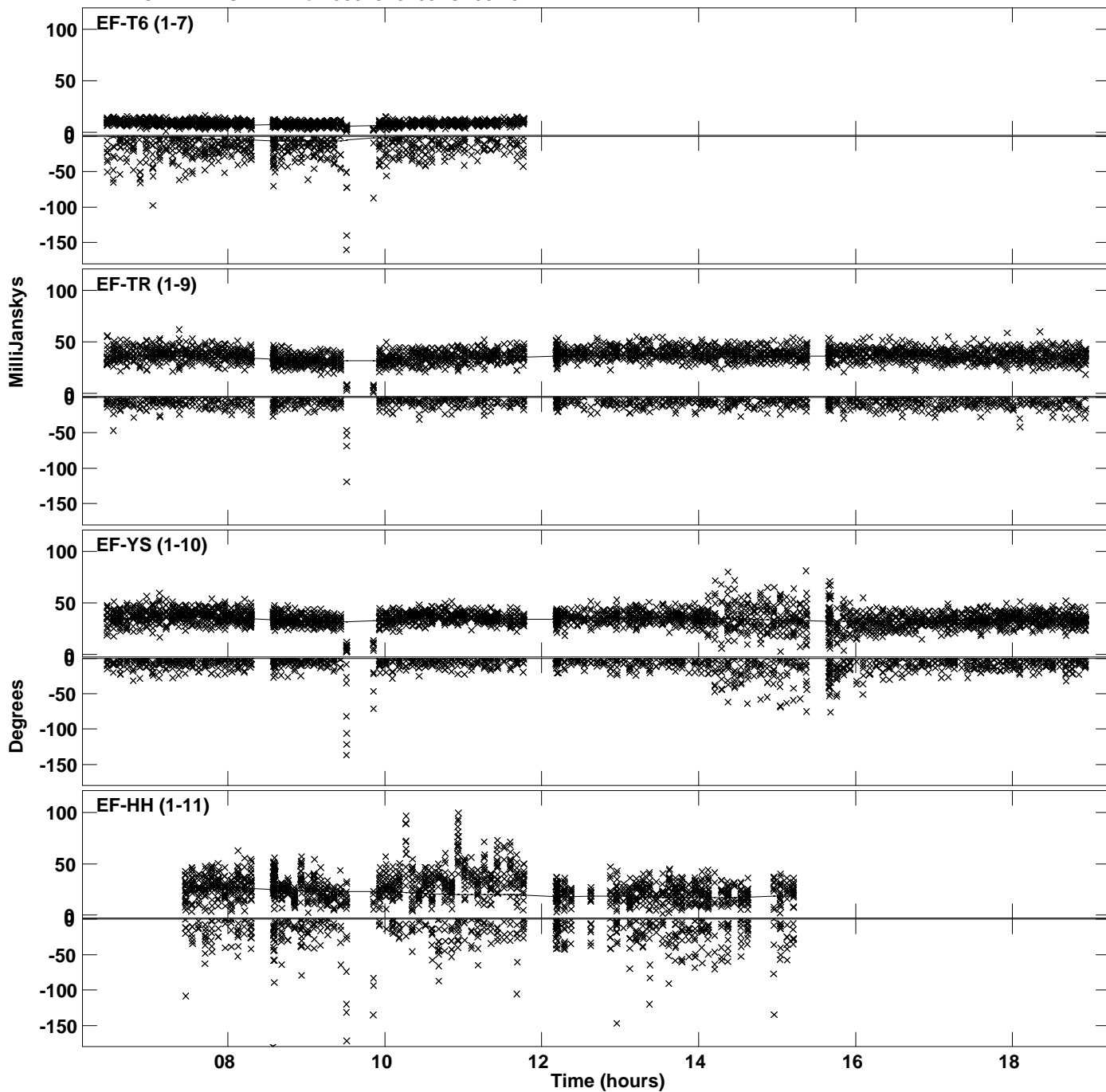

Plot file version 25 created 19-SEP-2023 11:40:57
Amplitude and Phase vs Time for J0529+3209.MULTI.1 CL # 3
IF 11 CHAN 1 STK LL of J0529+3209.ICL001.3

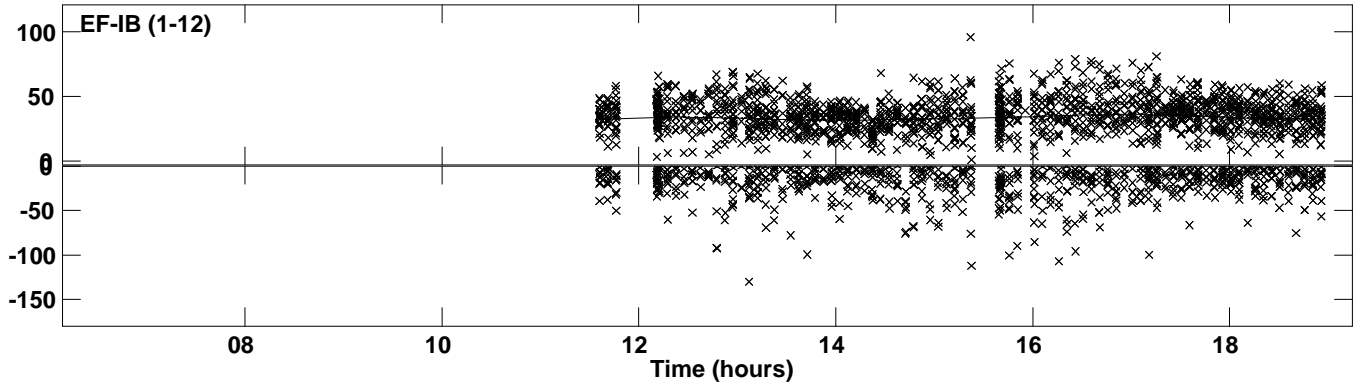

PLot file version 26 created 19-SEP-2023 11:40:58
Amplitude andPhase vs Time for J0529+3209.MULTI.1 CL # 3
IF 12 CHAN 1 STK LL of J0529+3209.ICL001.3

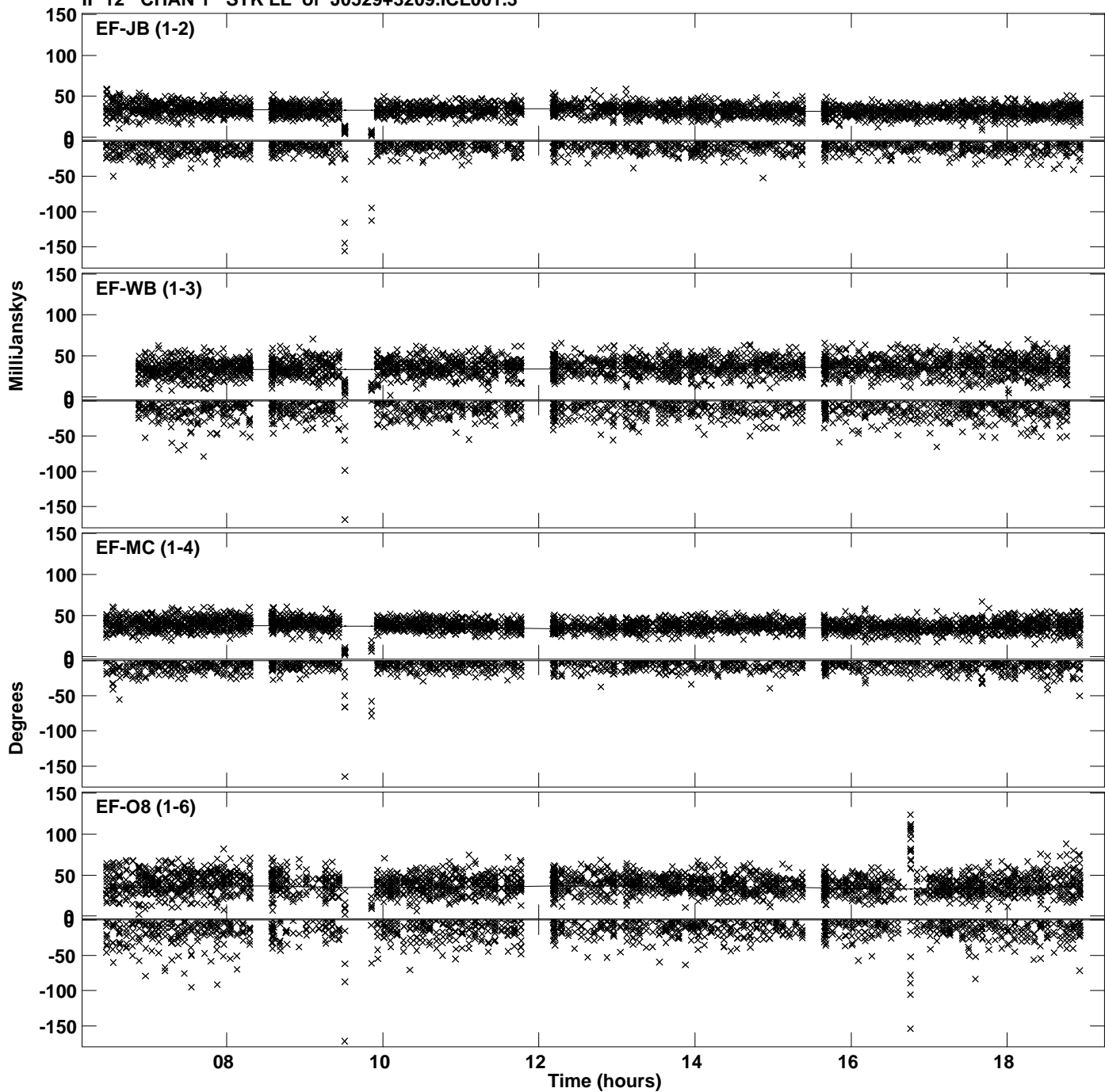

Plot file version 27 created 19-SEP-2023 11:40:58
Amplitude andPhase vs Time for J0529+3209.MULTI.1 CL # 3
IF 12 CHAN 1 STK LL of J0529+3209.ICL001.3

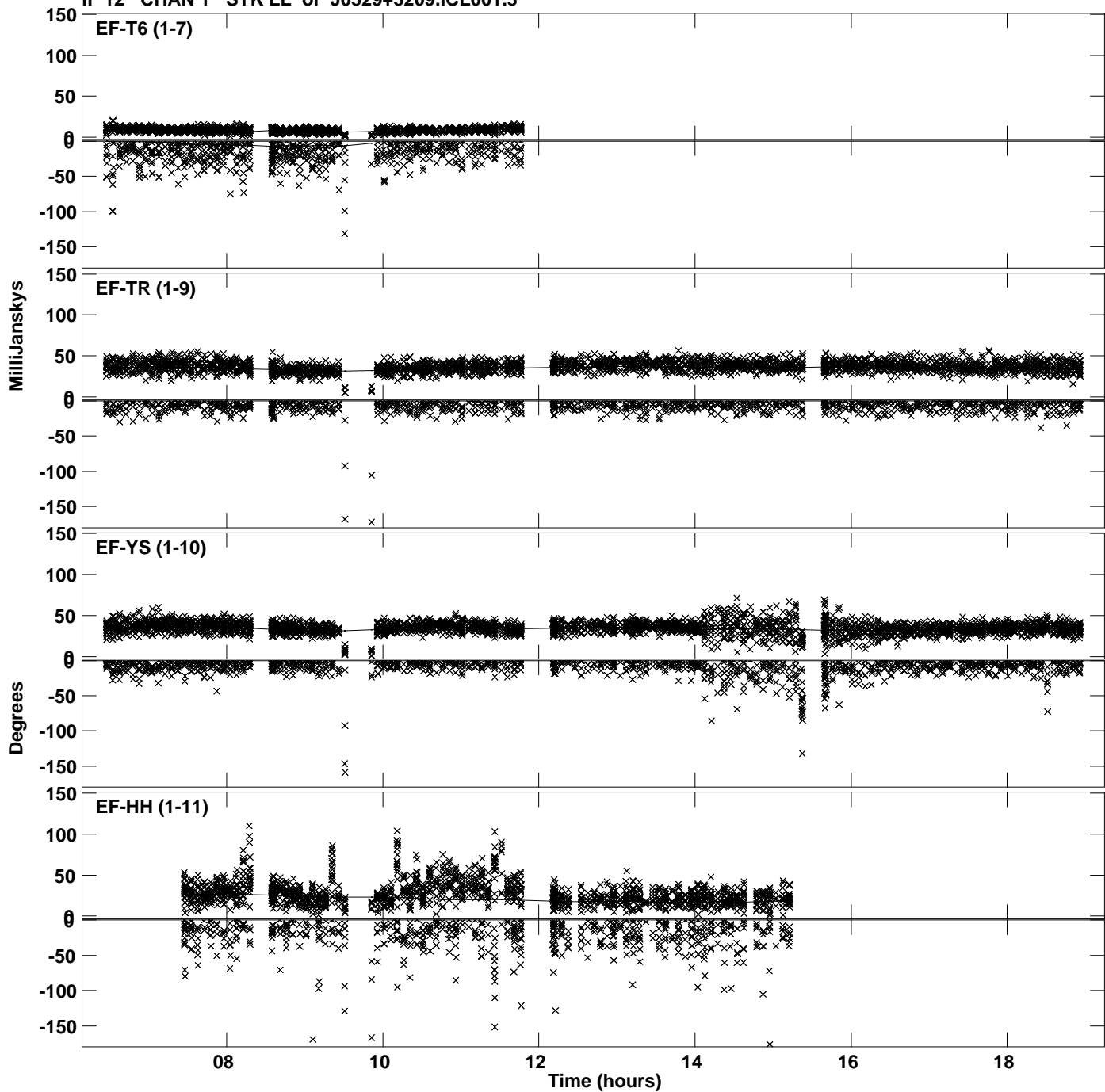

PLot file version 28 created 19-SEP-2023 11:40:58
Amplitude andPhase vs Time for J0529+3209.MULTI.1 CL # 3
IF 12 CHAN 1 STK LL of J0529+3209.ICL001.3

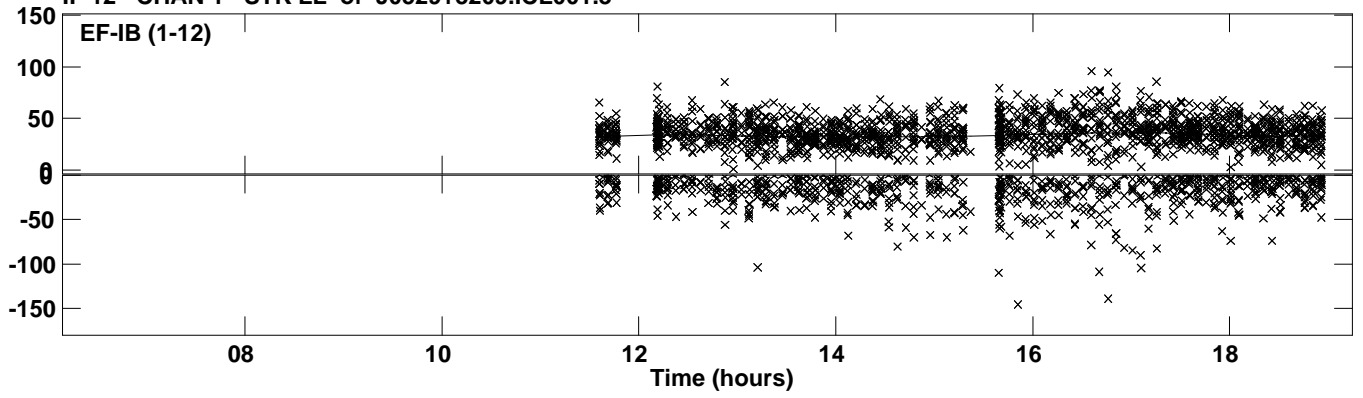

PLot file version 29 created 19-SEP-2023 11:40:58
Amplitude andPhase vs Time for J0529+3209.MULTI.1 CL # 3
IF 13 CHAN 1 STK LL of J0529+3209.ICL001.3

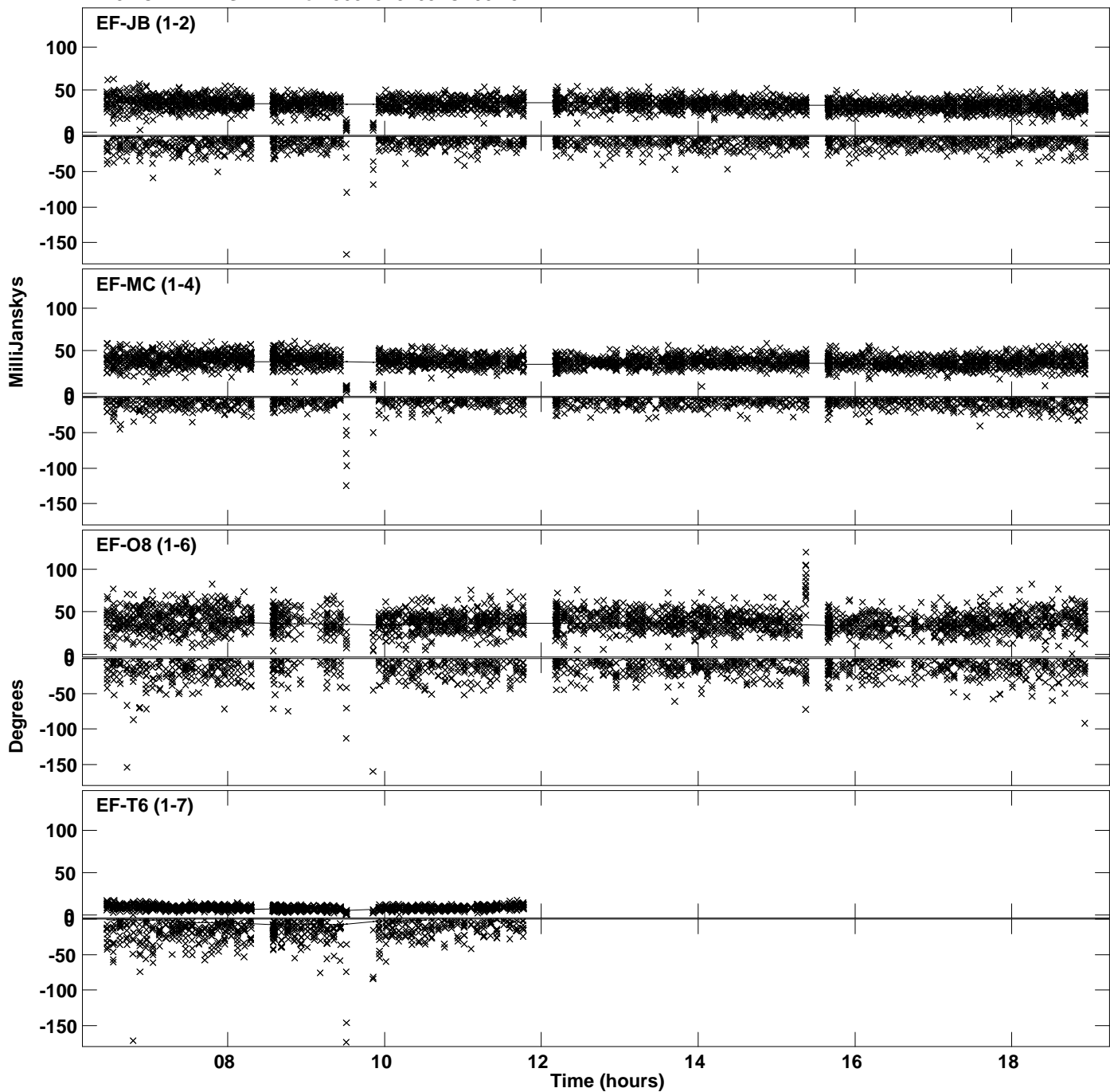

Plot file version 30 created 19-SEP-2023 11:40:58
Amplitude and Phase vs Time for J0529+3209.MULTI.1 CL # 3
IF 13 CHAN 1 STK LL of J0529+3209.ICL001.3

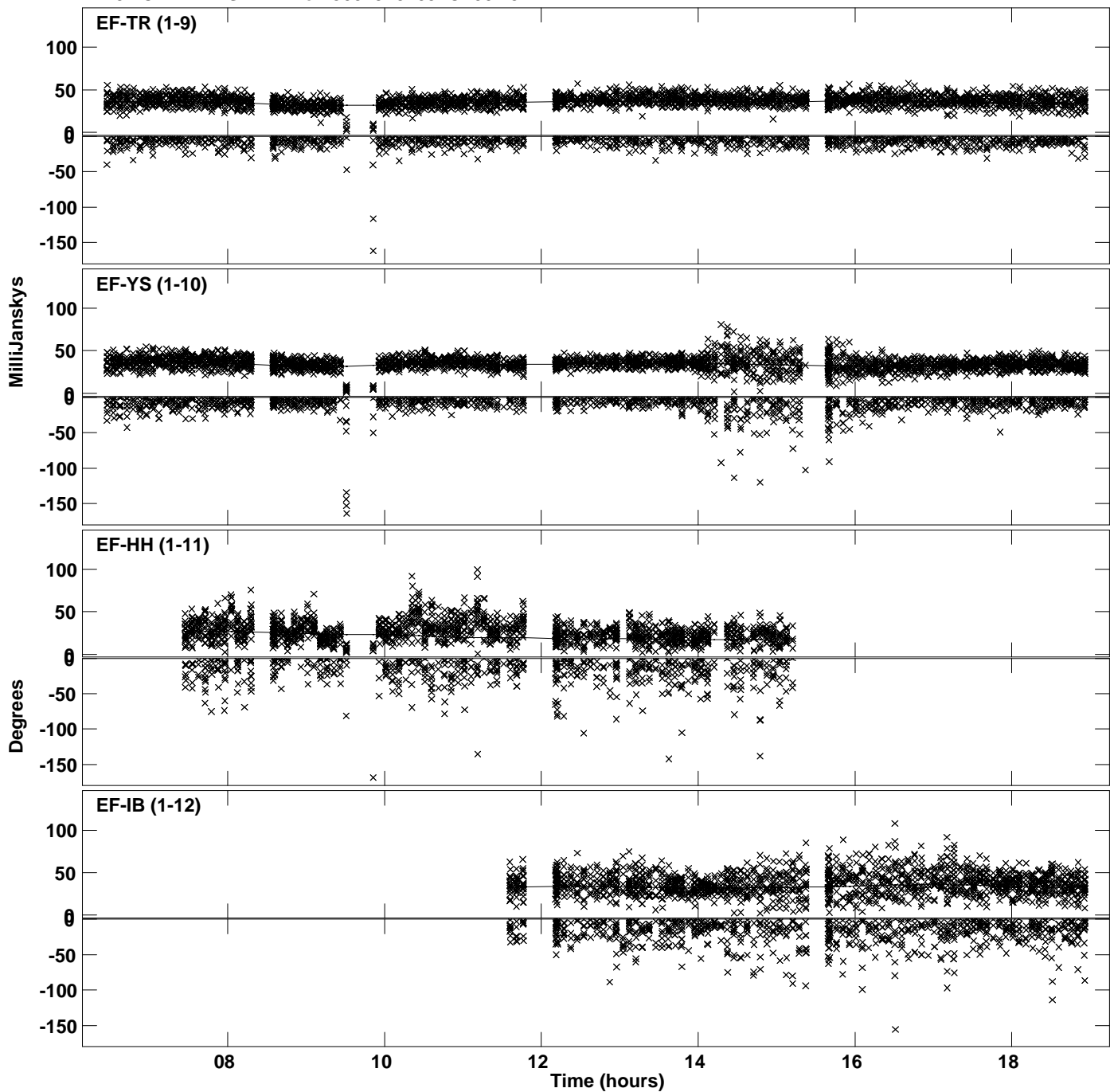

Plot file version 31 created 19-SEP-2023 11:40:59
Amplitude andPhase vs Time for J0529+3209.MULTI.1 CL # 3
IF 14 CHAN 1 STK LL of J0529+3209.ICL001.3

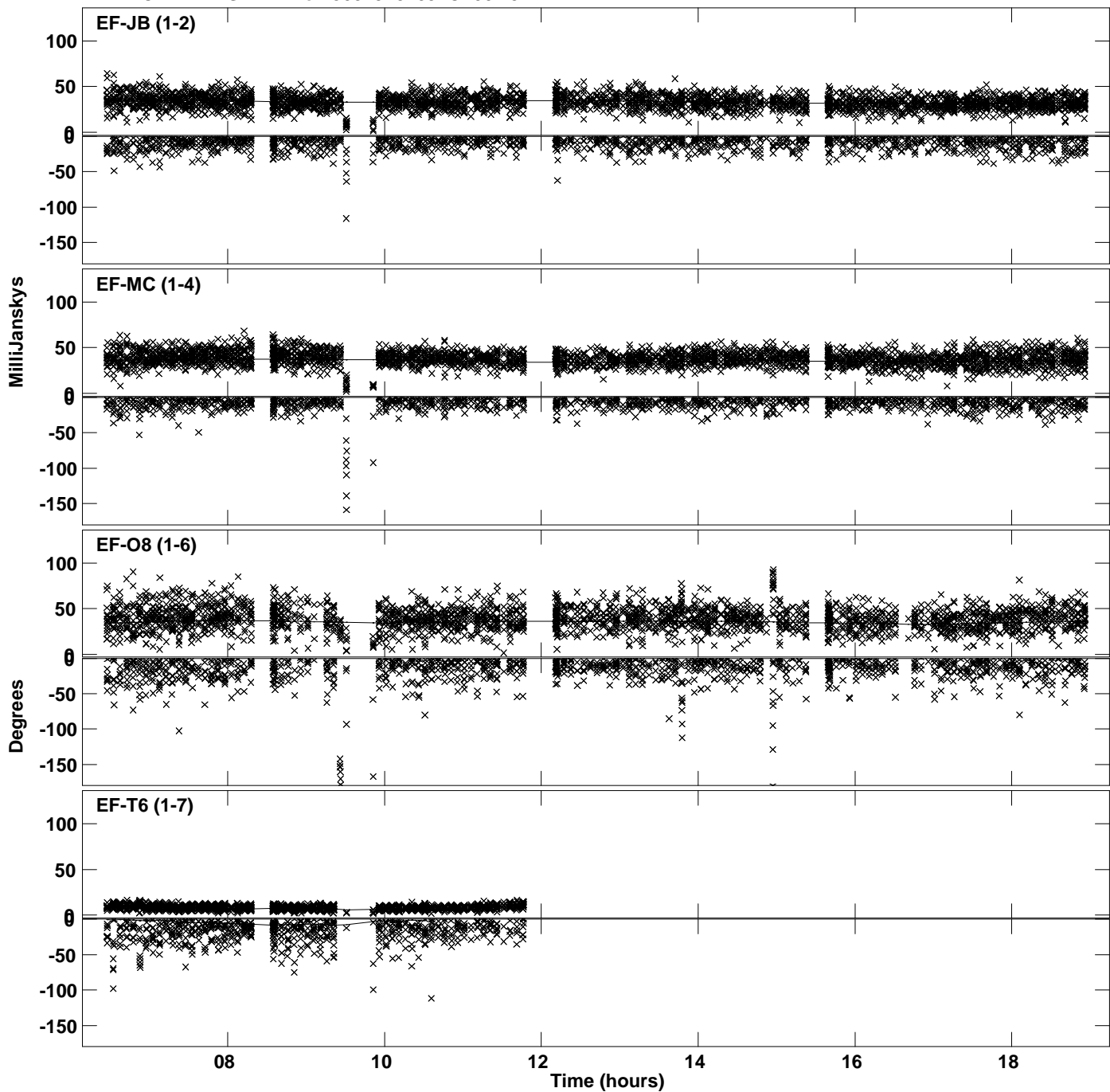

PLot file version 32 created 19-SEP-2023 11:40:59
Amplitude andPhase vs Time for J0529+3209.MULTI.1 CL # 3
IF 14 CHAN 1 STK LL of J0529+3209.ICL001.3

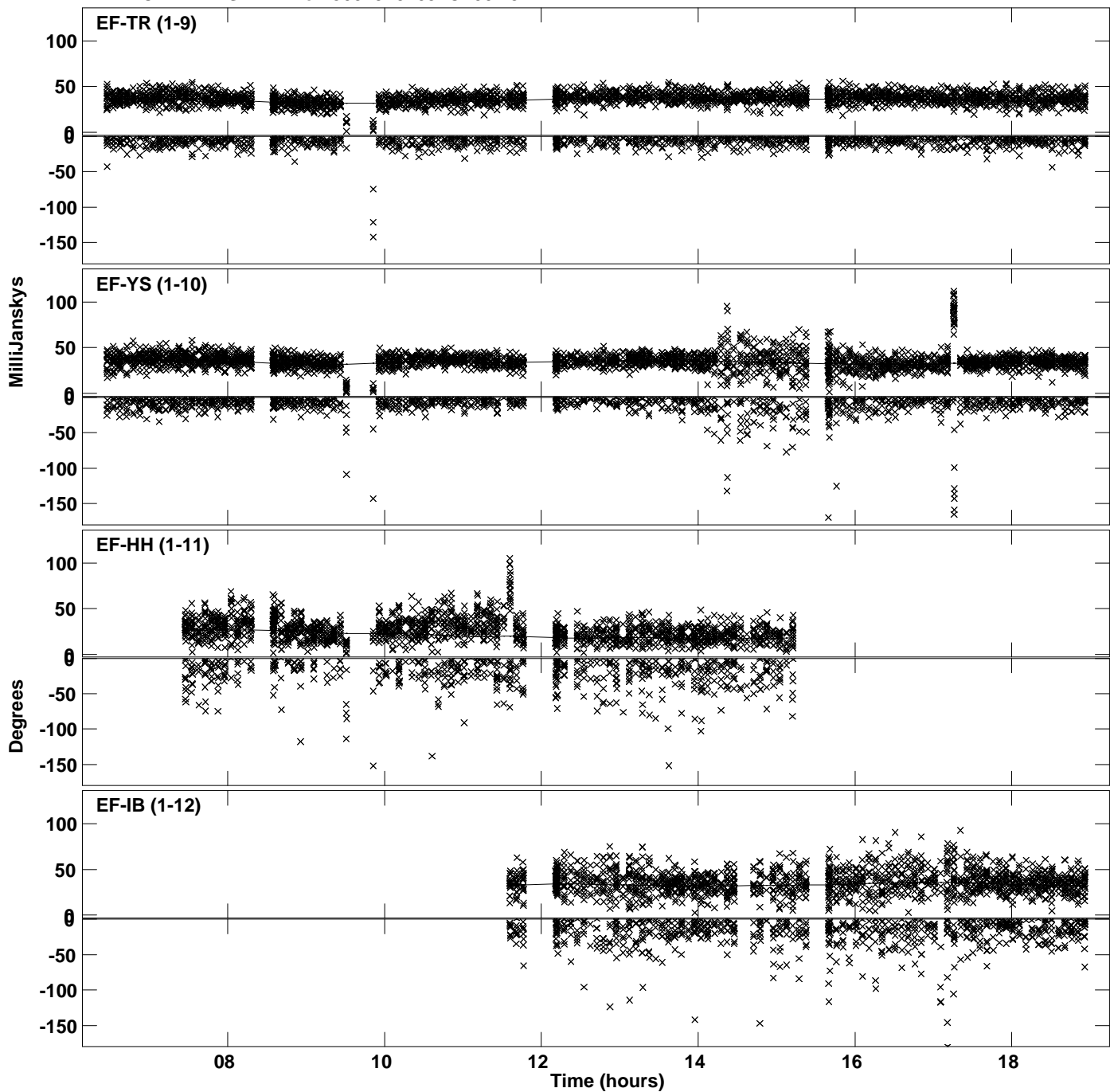

Plot file version 33 created 19-SEP-2023 11:41:00
Amplitude and Phase vs Time for J0529+3209.MULTI.1 CL # 3
IF 15 CHAN 1 STK LL of J0529+3209.ICL001.3

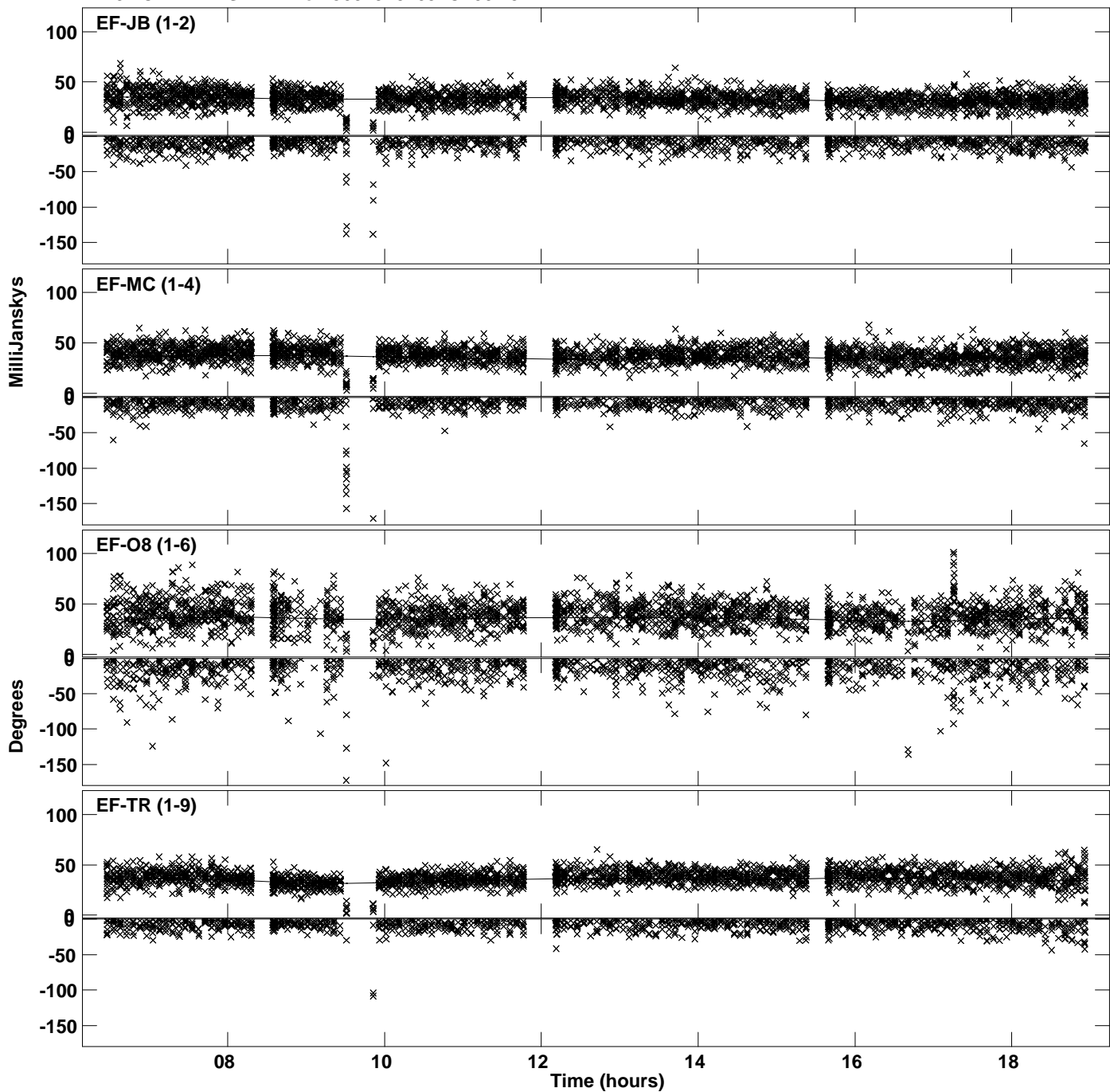

PLot file version 34 created 19-SEP-2023 11:41:00
Amplitude andPhase vs Time for J0529+3209.MULTI.1 CL # 3
IF 15 CHAN 1 STK LL of J0529+3209.ICL001.3

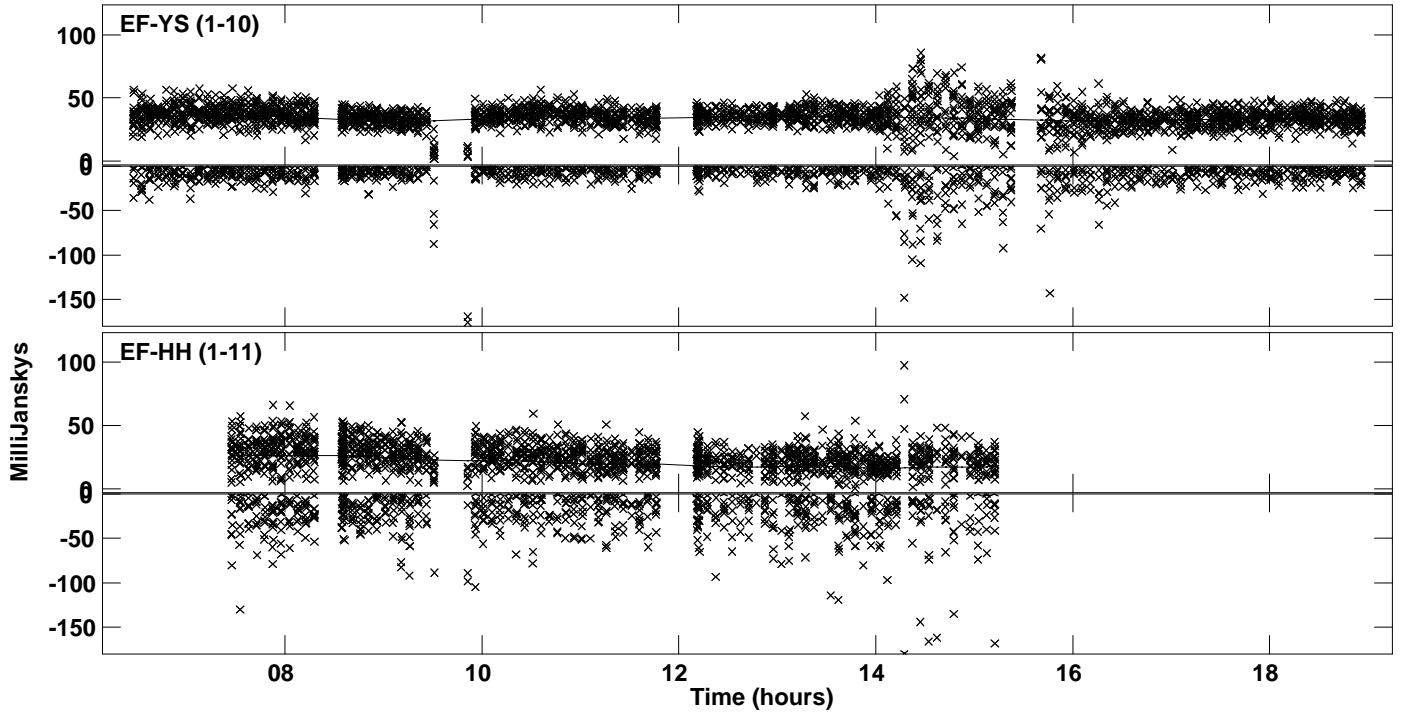

PLot file version 35 created 19-SEP-2023 11:41:00
Amplitude andPhase vs Time for J0529+3209.MULTI.1 CL # 3
IF 16 CHAN 1 STK LL of J0529+3209.ICL001.3

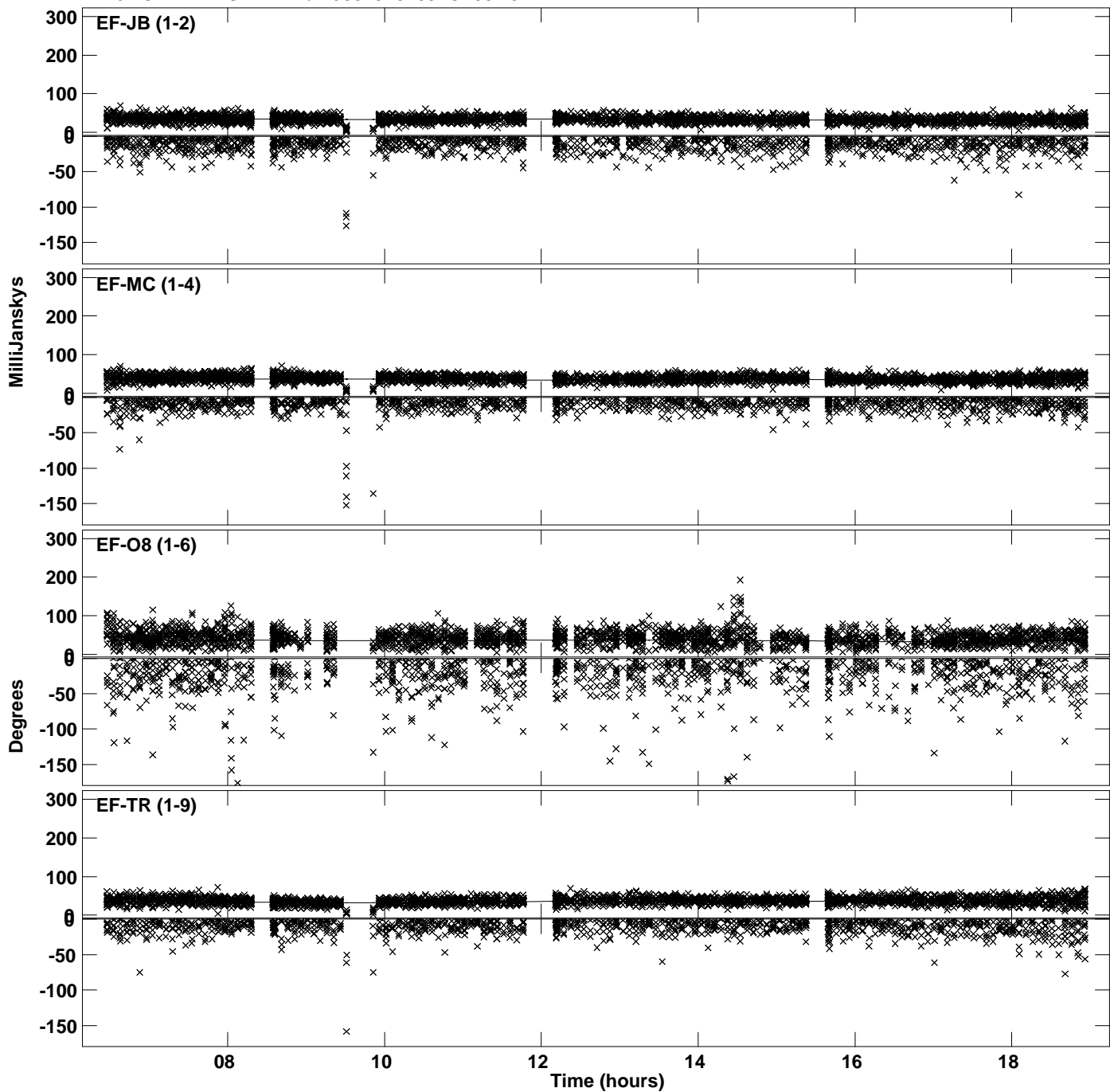

PLot file version 36 created 19-SEP-2023 11:41:00
Amplitude andPhase vs Time for J0529+3209.MULTI.1 CL # 3
IF 16 CHAN 1 STK LL of J0529+3209.ICL001.3

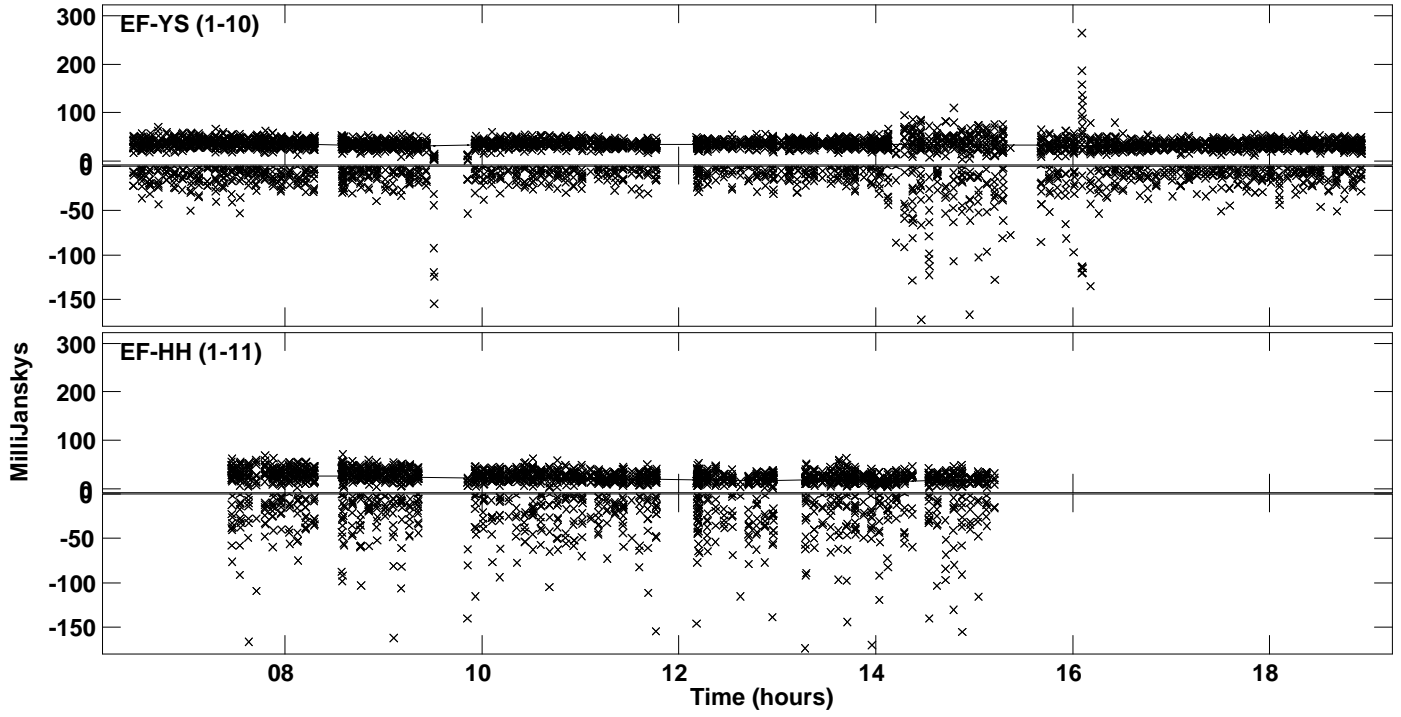

Plot file version 37 created 19-SEP-2023 11:41:01
Amplitude andPhase vs Time for J0529+3209.MULTI.1 CL # 3
IF 1 CHAN 1 STK RR of J0529+3209.ICL001.3

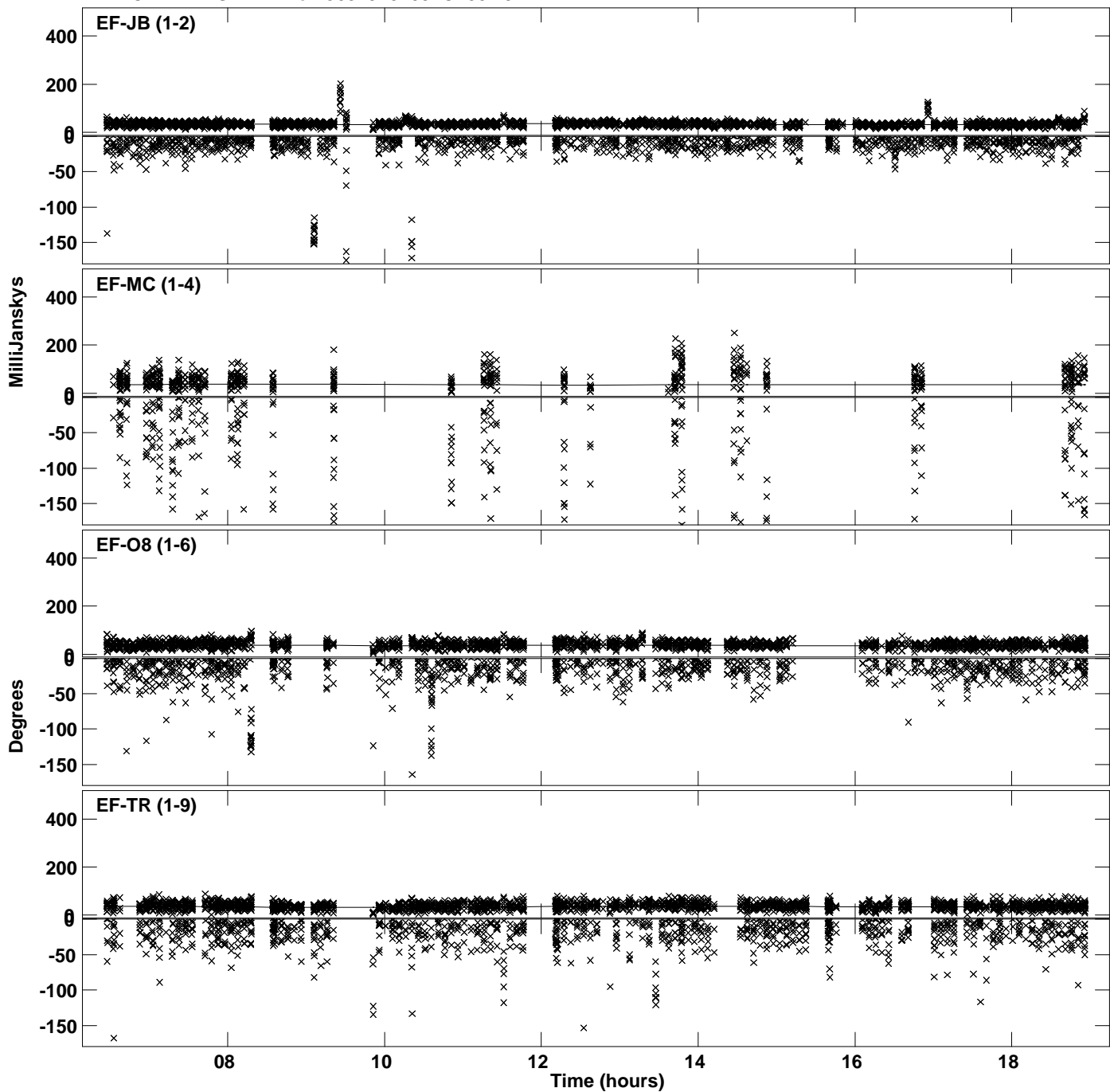

Plot file version 38 created 19-SEP-2023 11:41:01
Amplitude andPhase vs Time for J0529+3209.MULTI.1 CL # 3
IF 1 CHAN 1 STK RR of J0529+3209.ICL001.3

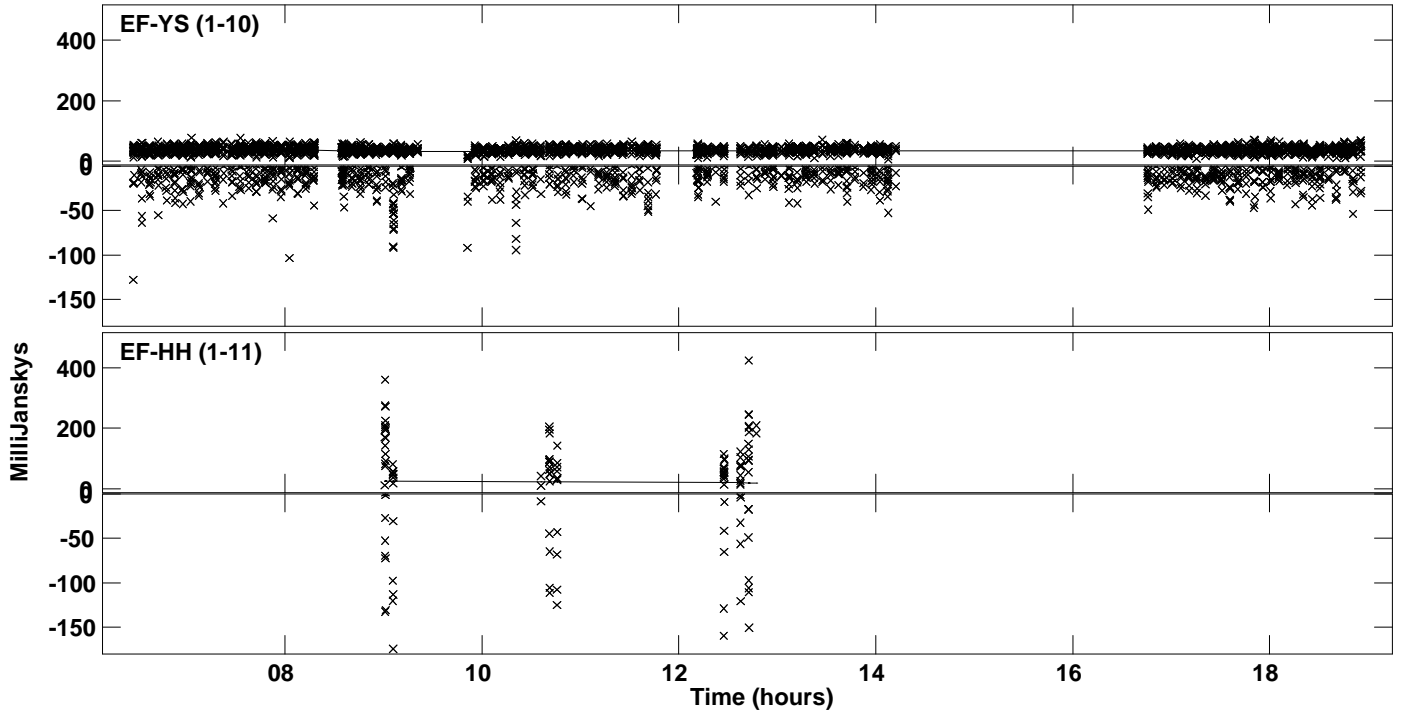

PLot file version 39 created 19-SEP-2023 11:41:02
Amplitude andPhase vs Time for J0529+3209.MULTI.1 CL # 3
IF 2 CHAN 1 STK RR of J0529+3209.ICL001.3

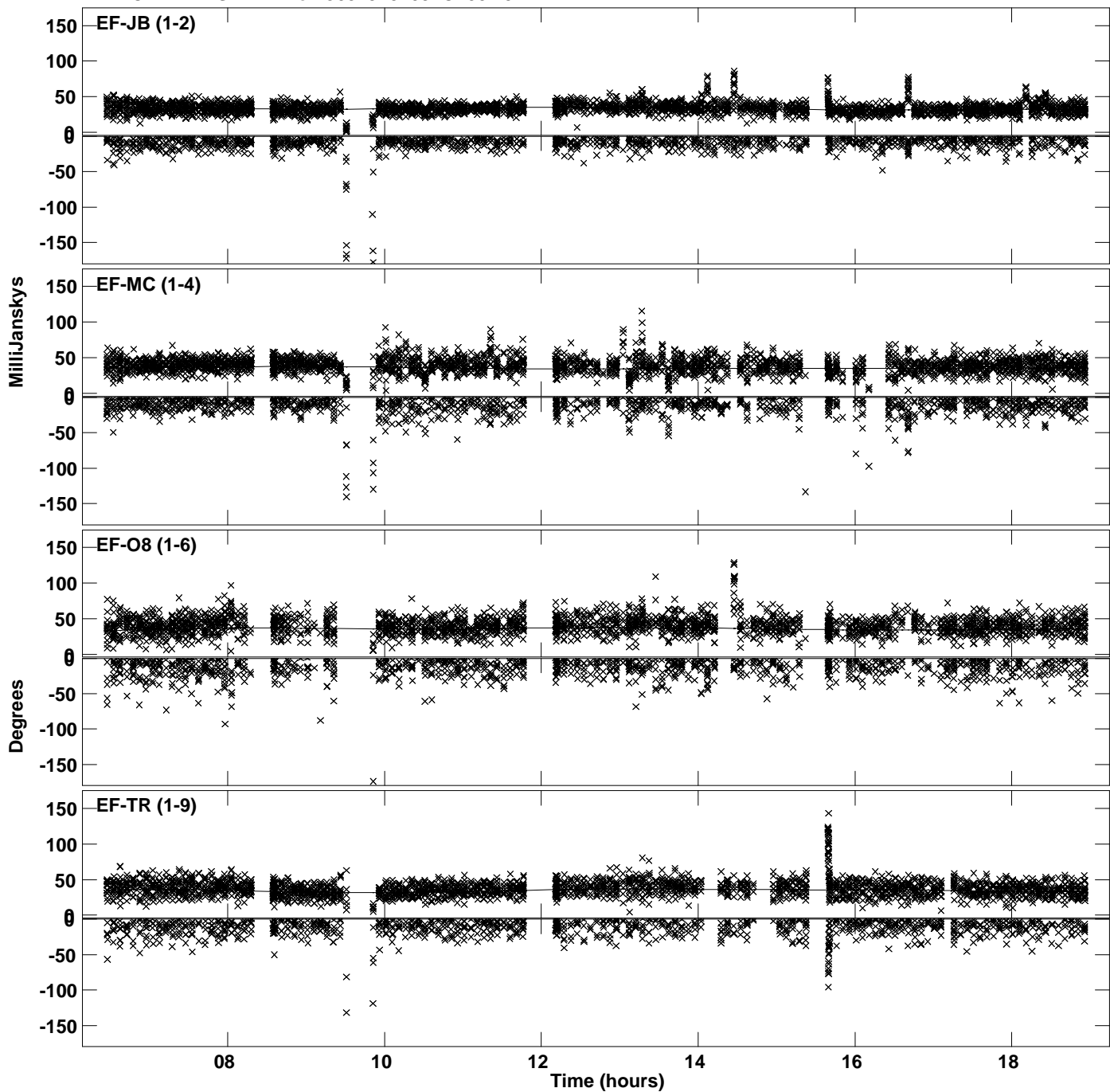

PLot file version 40 created 19-SEP-2023 11:41:02
Amplitude andPhase vs Time for J0529+3209.MULTI.1 CL # 3
IF 2 CHAN 1 STK RR of J0529+3209.ICL001.3

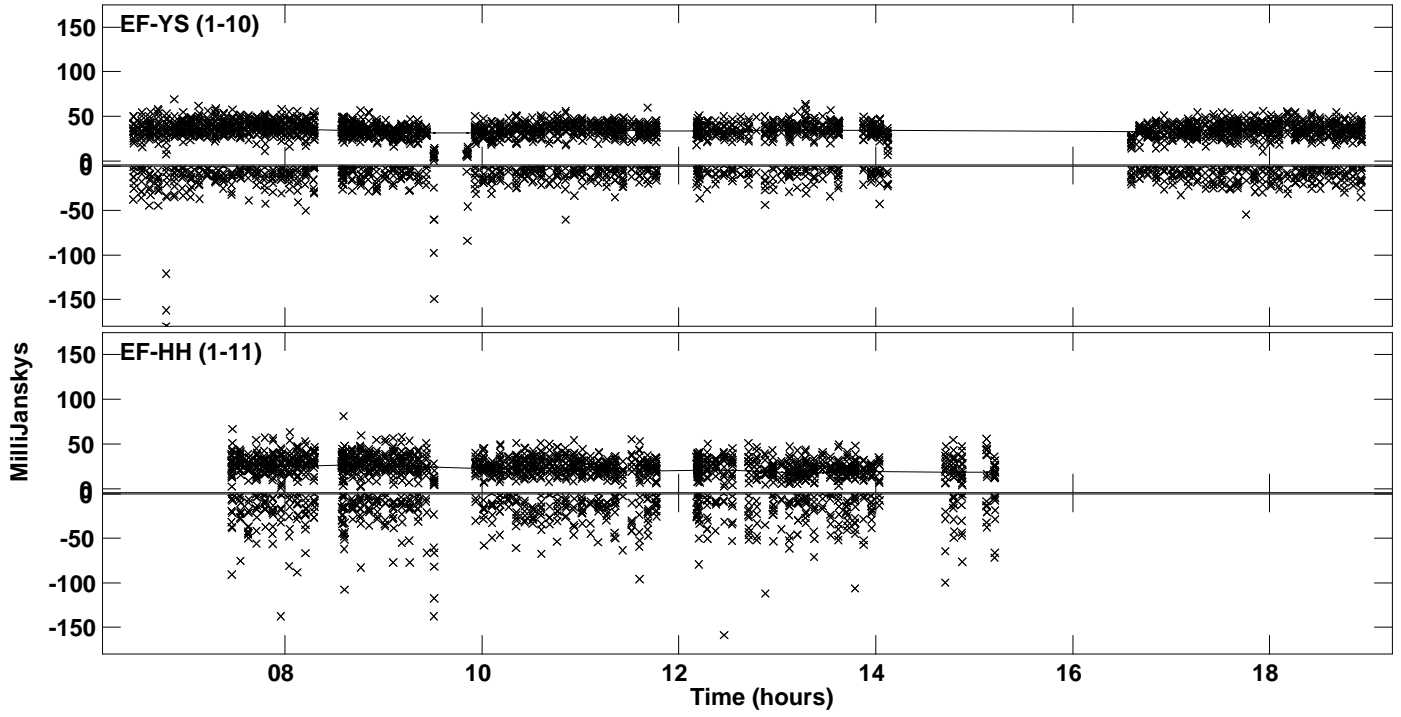

Plot file version 41 created 19-SEP-2023 11:41:02
Amplitude andPhase vs Time for J0529+3209.MULTI.1 CL # 3
IF 3 CHAN 1 STK RR of J0529+3209.ICL001.3

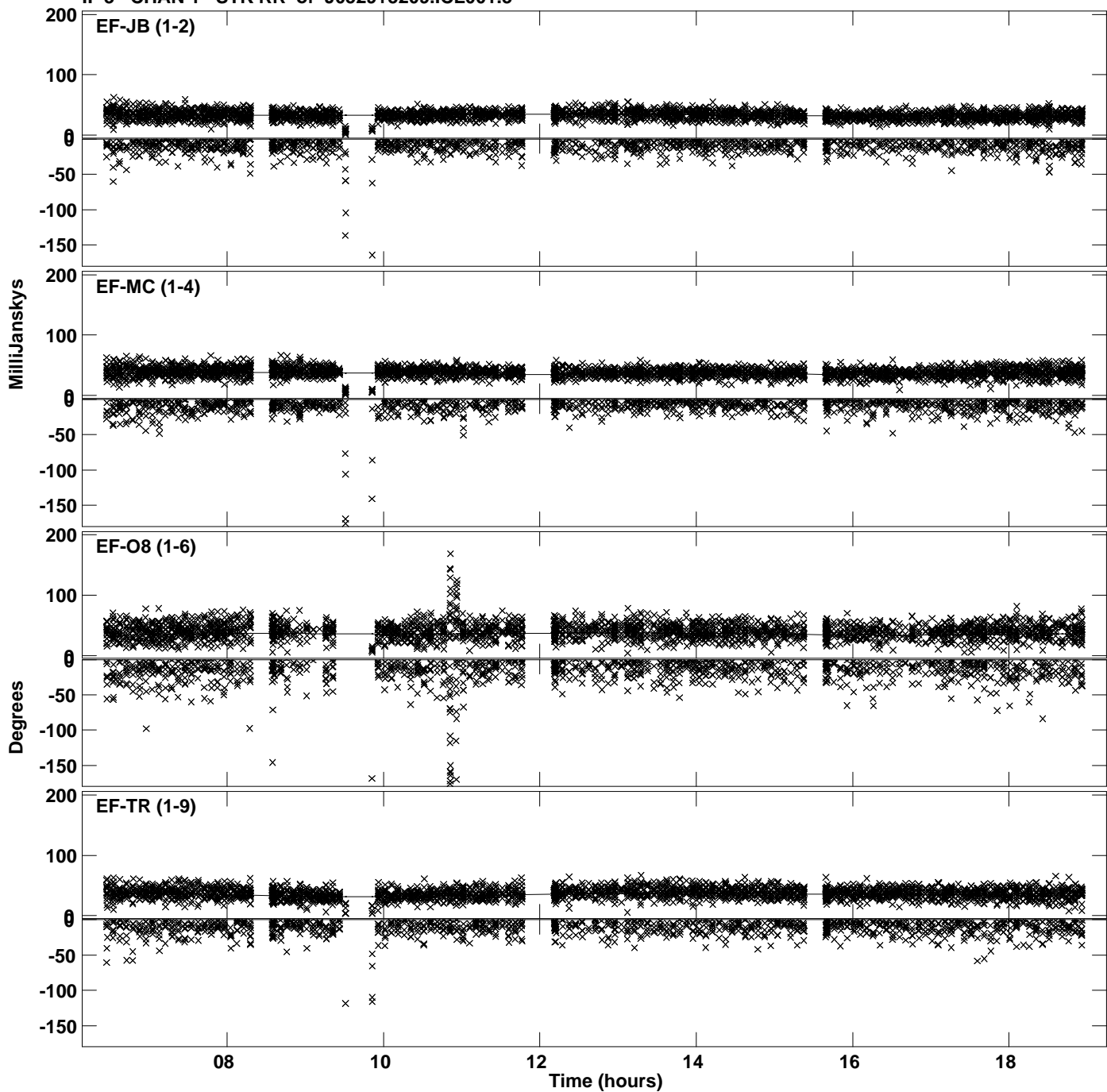

PLot file version 42 created 19-SEP-2023 11:41:02
Amplitude andPhase vs Time for J0529+3209.MULTI.1 CL # 3
IF 3 CHAN 1 STK RR of J0529+3209.ICL001.3

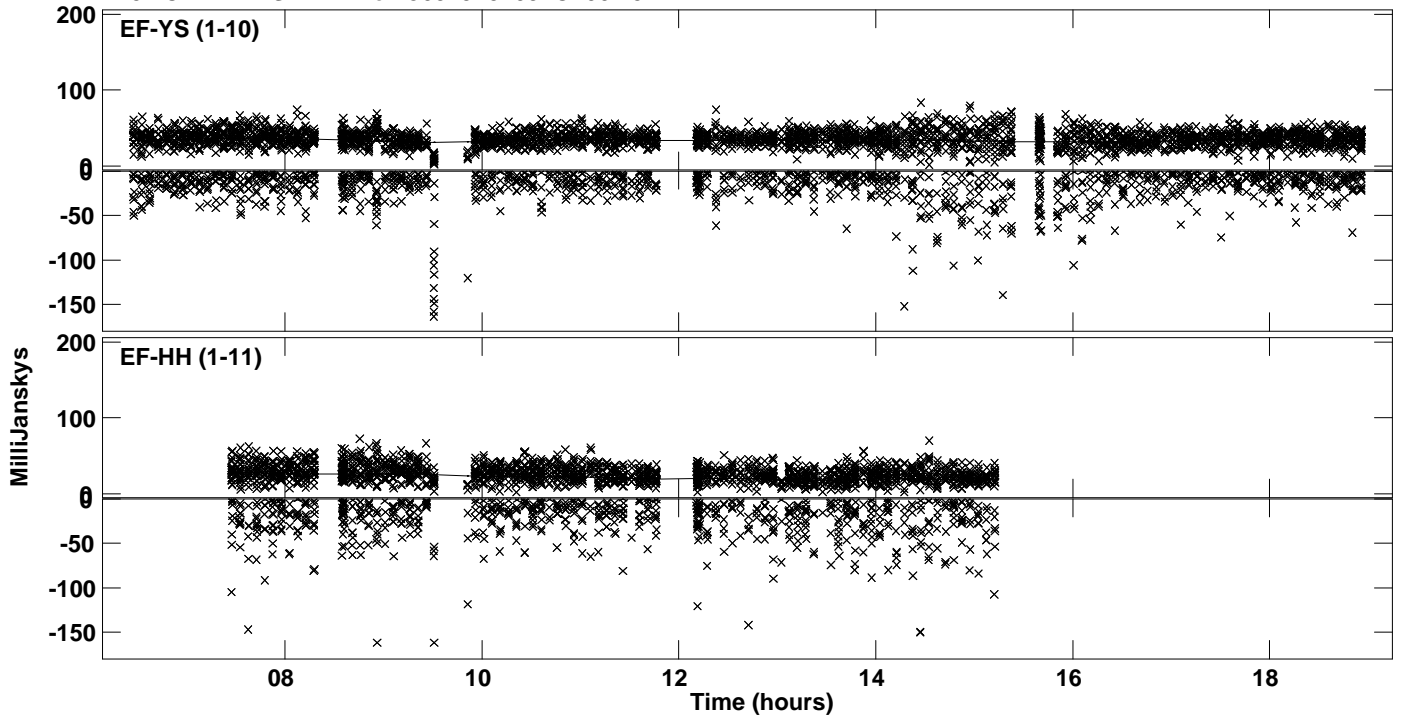

PLot file version 43 created 19-SEP-2023 11:41:03
Amplitude andPhase vs Time for J0529+3209.MULTI.1 CL # 3
IF 4 CHAN 1 STK RR of J0529+3209.ICL001.3

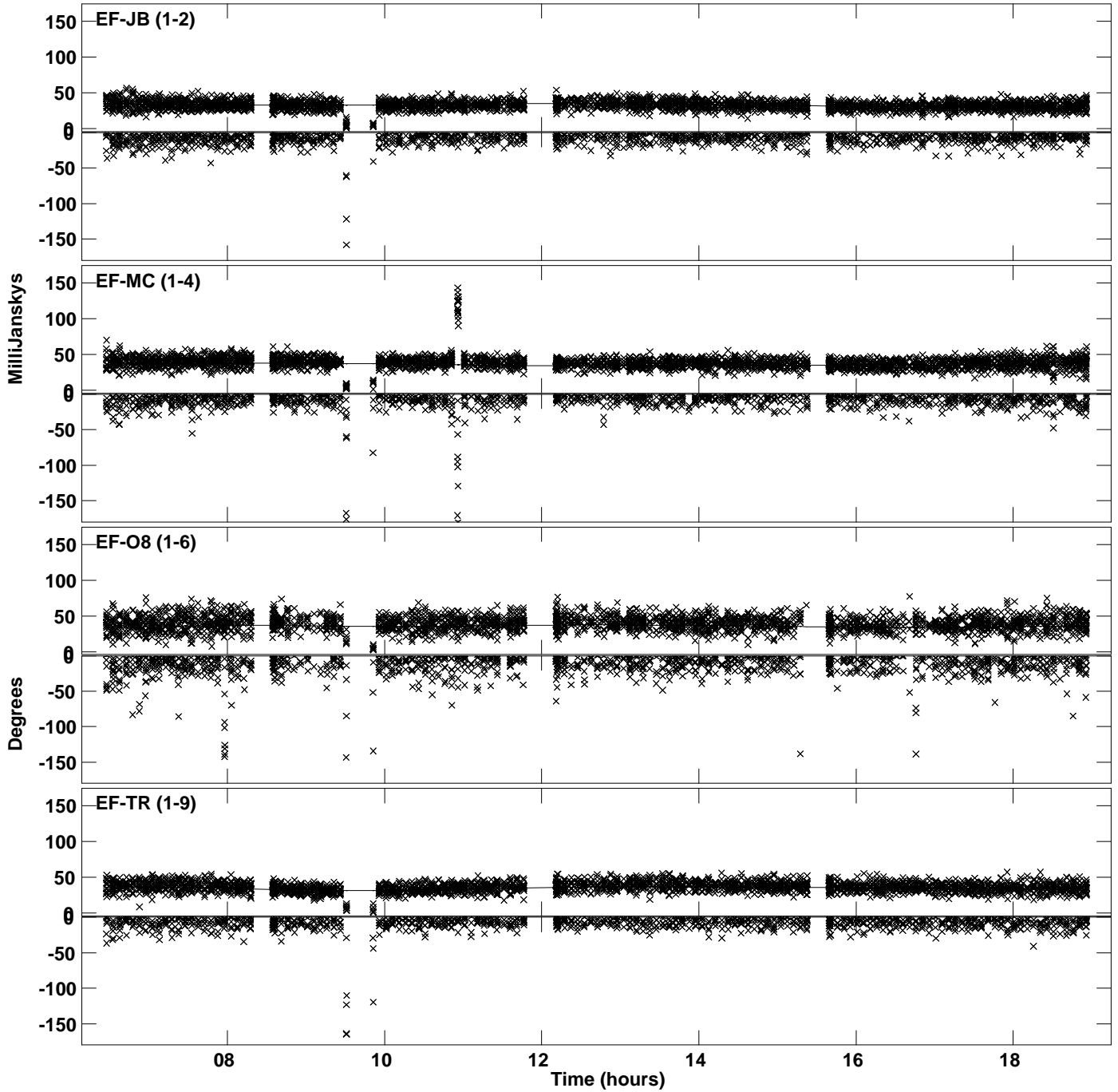

PLot file version 44 created 19-SEP-2023 11:41:03
Amplitude andPhase vs Time for J0529+3209.MULTI.1 CL # 3
IF 4 CHAN 1 STK RR of J0529+3209.ICL001.3

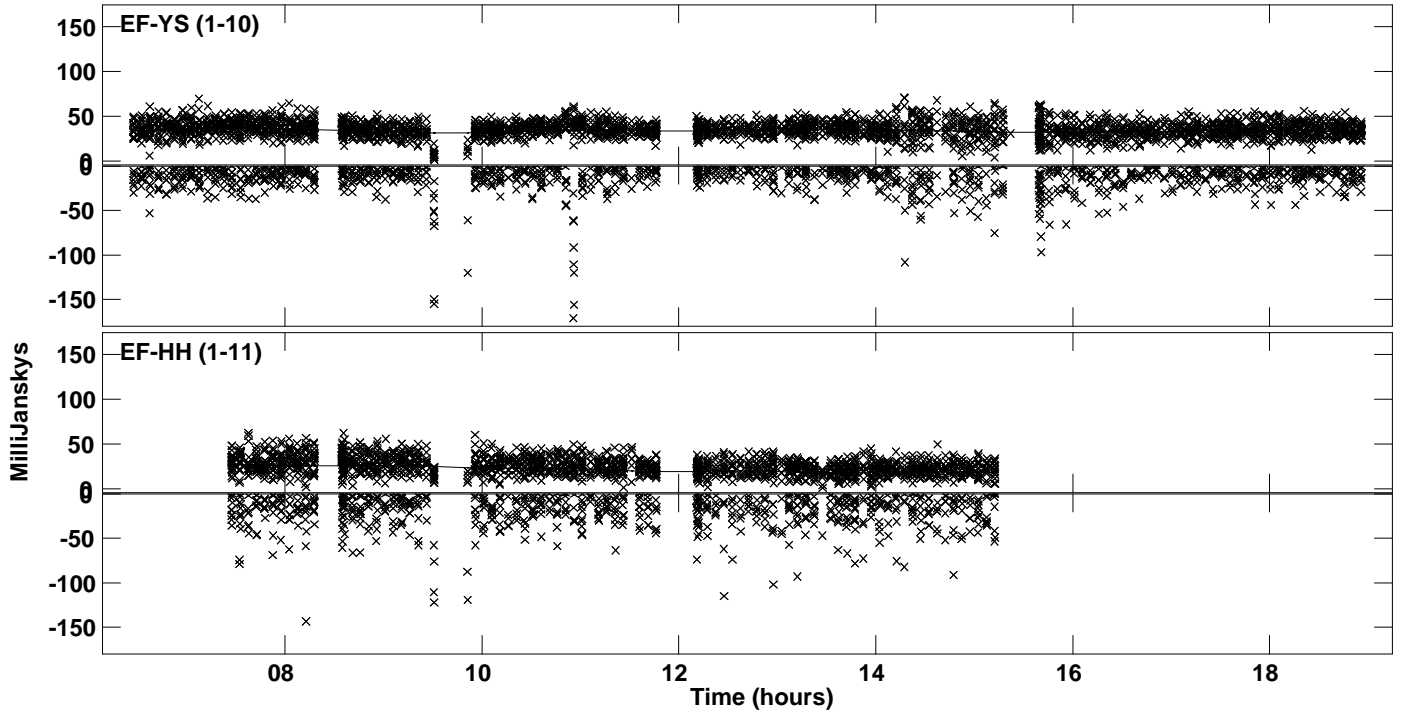

PLot file version 45 created 19-SEP-2023 11:41:04
Amplitude andPhase vs Time for J0529+3209.MULTI.1 CL # 3
IF 5 CHAN 1 STK RR of J0529+3209.ICL001.3

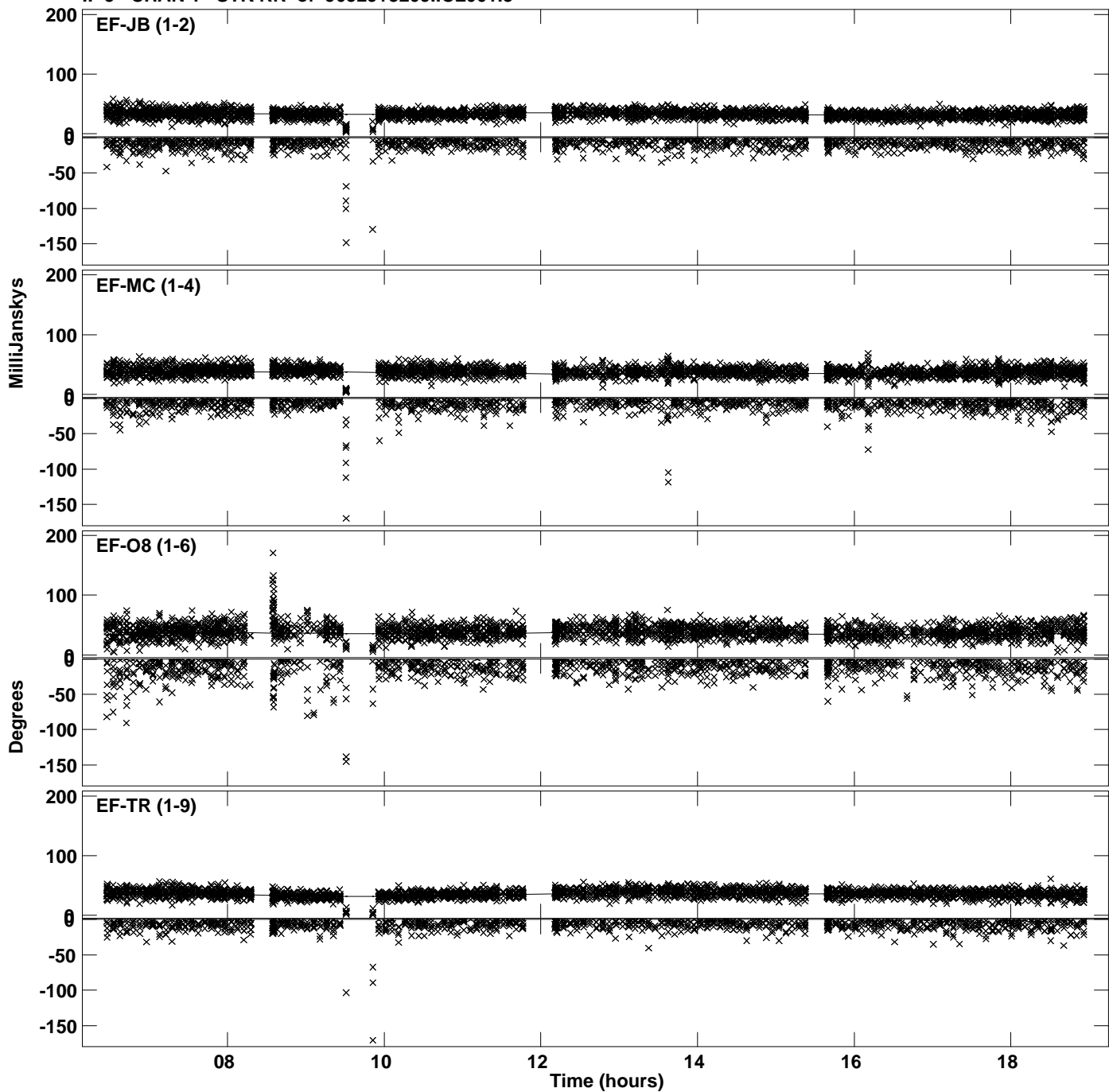

PLot file version 46 created 19-SEP-2023 11:41:04
Amplitude andPhase vs Time for J0529+3209.MULTI.1 CL # 3
IF 5 CHAN 1 STK RR of J0529+3209.ICL001.3

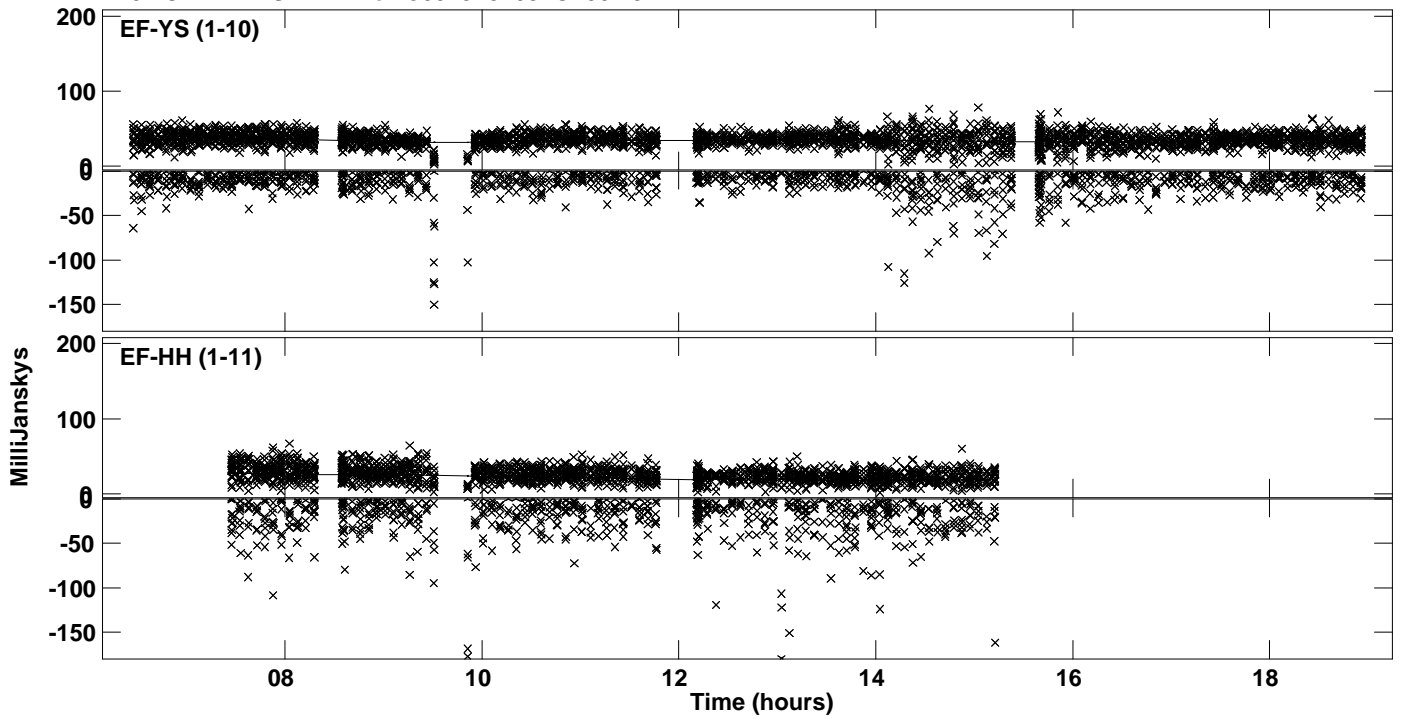

Plot file version 47 created 19-SEP-2023 11:41:04
Amplitude and Phase vs Time for J0529+3209.MULTI.1 CL # 3
IF 6 CHAN 1 STK RR of J0529+3209.ICL001.3

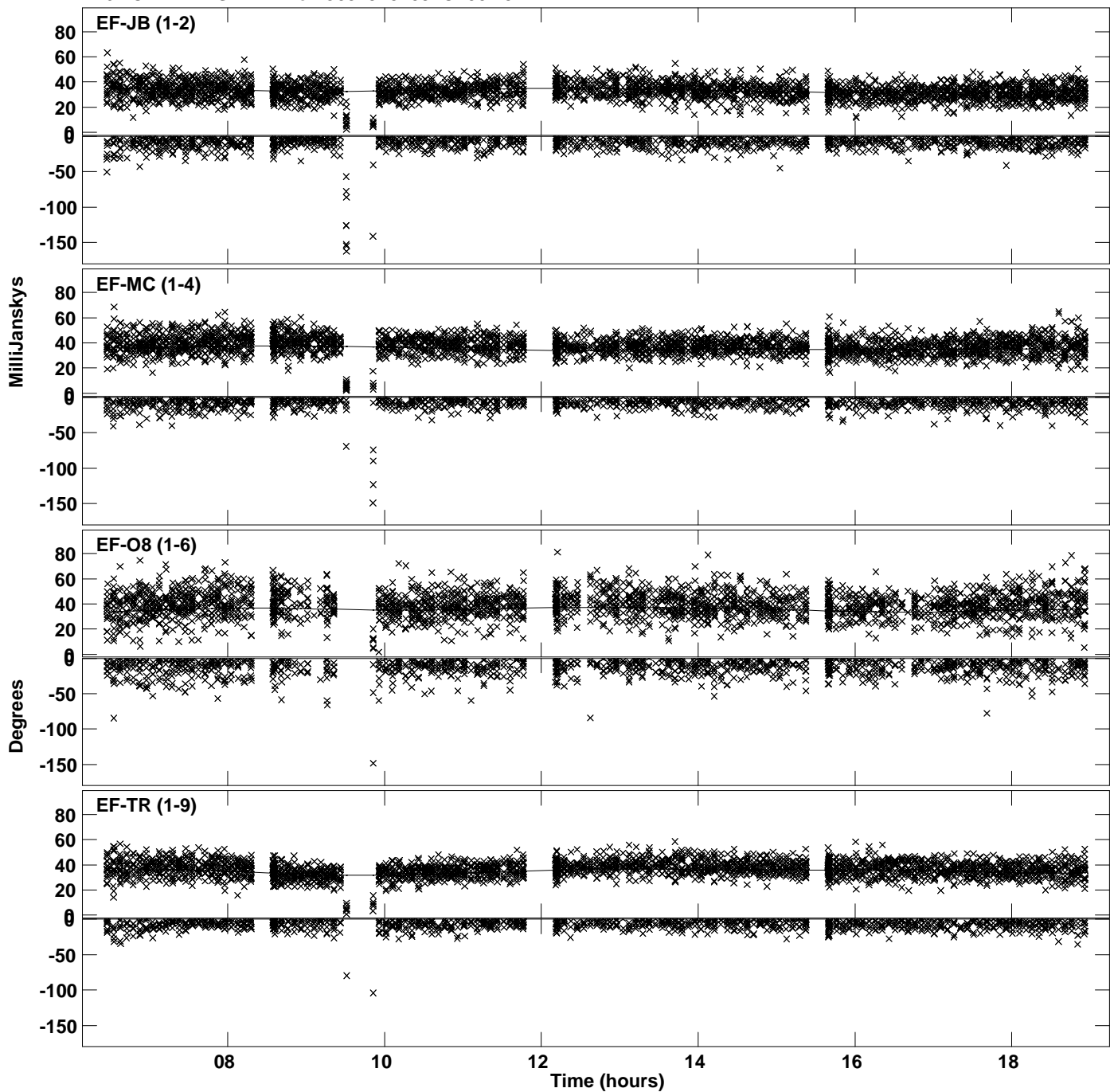

PLot file version 48 created 19-SEP-2023 11:41:04
Amplitude andPhase vs Time for J0529+3209.MULTI.1 CL # 3
IF 6 CHAN 1 STK RR of J0529+3209.ICL001.3

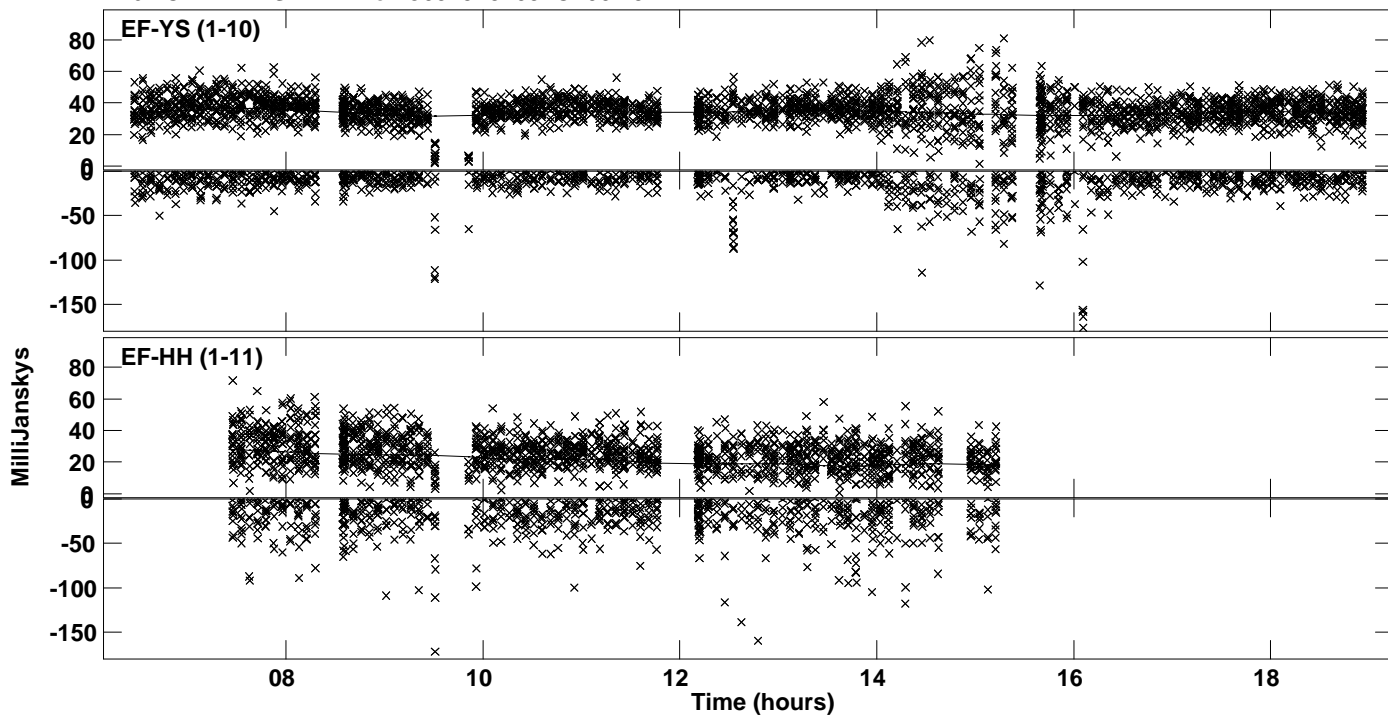

Plot file version 49 created 19-SEP-2023 11:41:05
Amplitude and Phase vs Time for J0529+3209.MULTI.1 CL # 3
IF 7 CHAN 1 STK RR of J0529+3209.ICL001.3

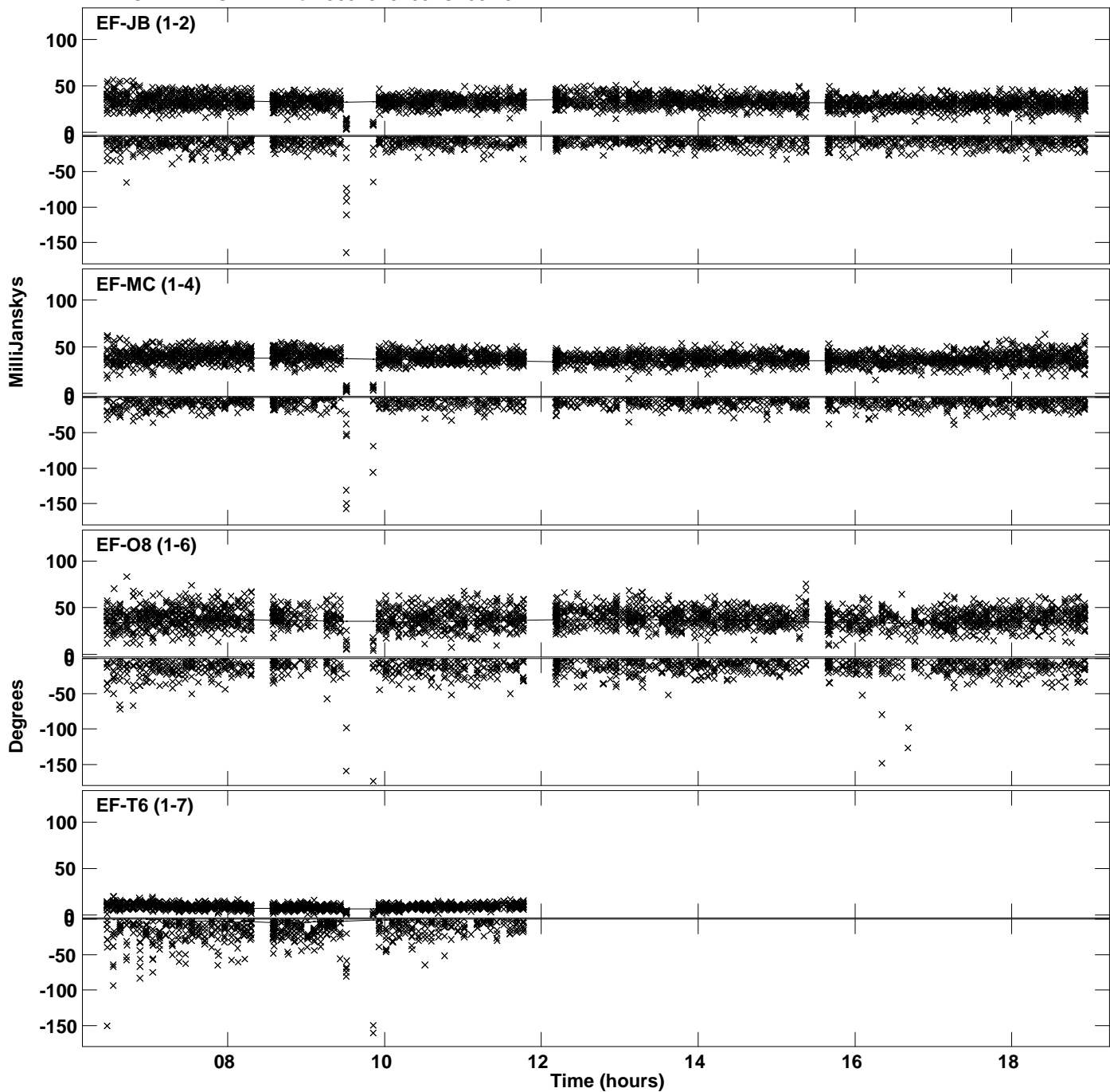

PLot file version 50 created 19-SEP-2023 11:41:05
Amplitude andPhase vs Time for J0529+3209.MULTI.1 CL # 3
IF 7 CHAN 1 STK RR of J0529+3209.ICL001.3

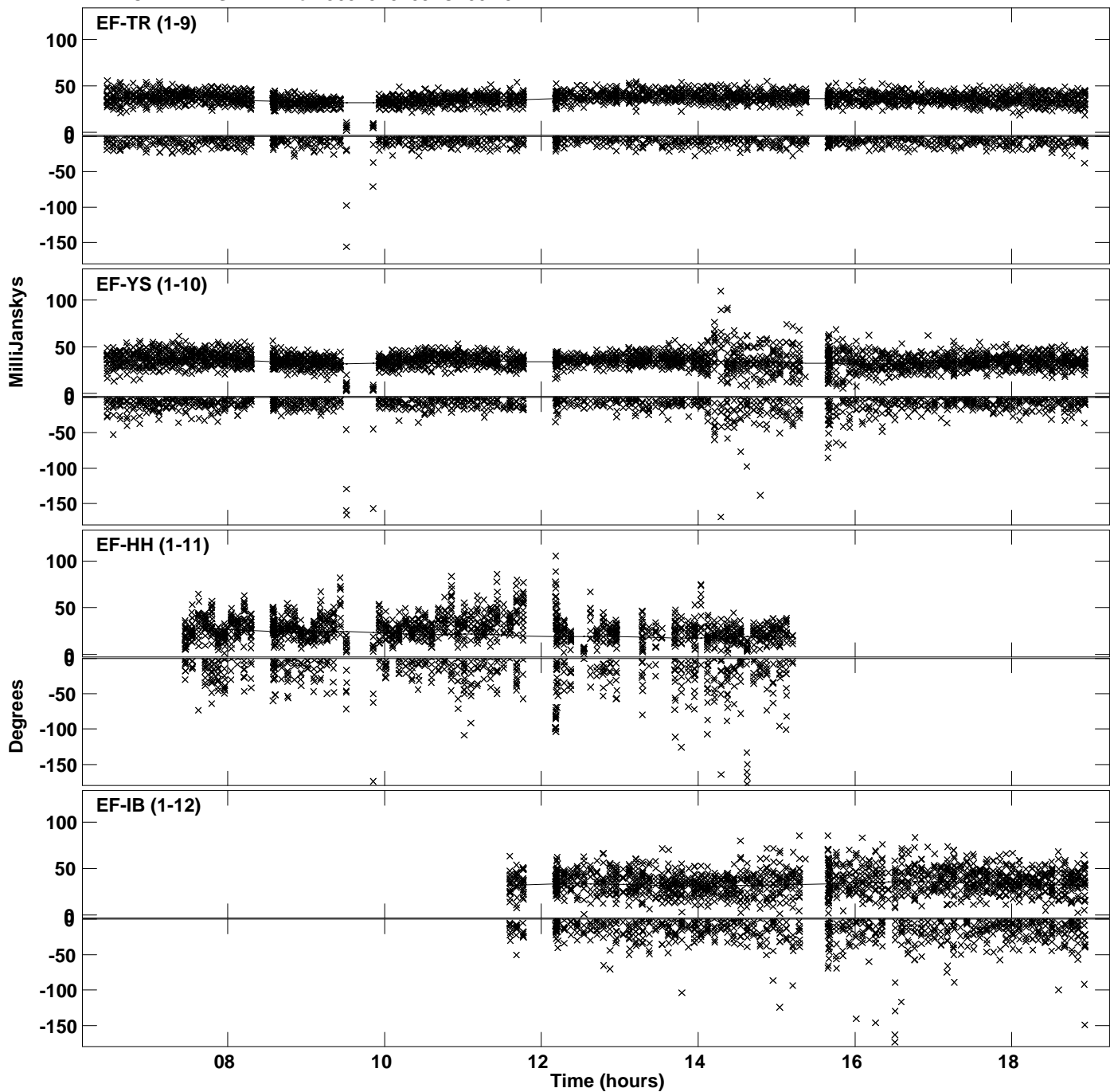

Plot file version 51 created 19-SEP-2023 11:41:06
Amplitude and Phase vs Time for J0529+3209.MULTI.1 CL # 3
IF 8 CHAN 1 STK RR of J0529+3209.ICL001.3

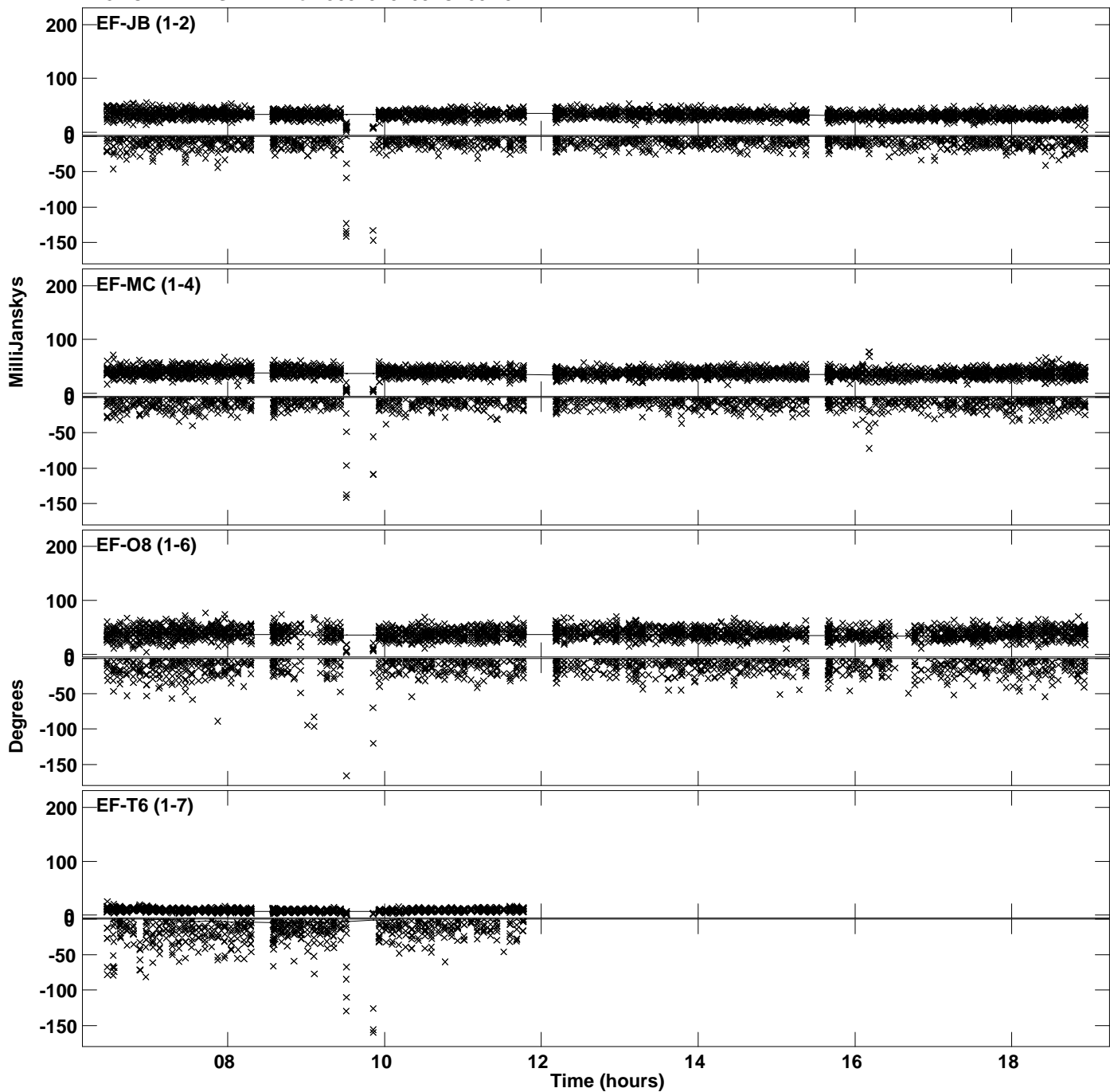

PLot file version 52 created 19-SEP-2023 11:41:06
Amplitude andPhase vs Time for J0529+3209.MULTI.1 CL # 3
IF 8 CHAN 1 STK RR of J0529+3209.ICL001.3

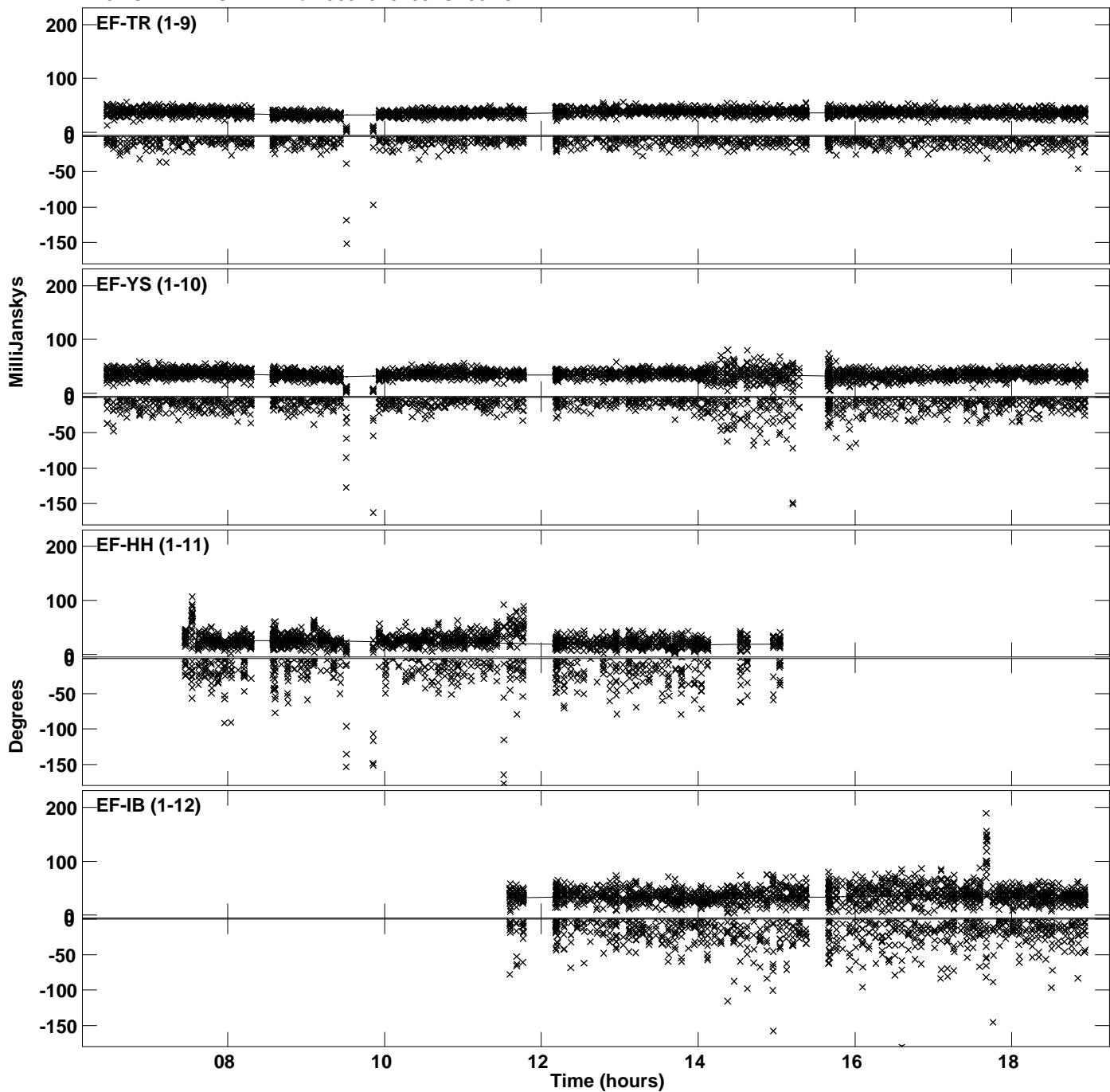

PLot file version 53 created 19-SEP-2023 11:41:06
Amplitude andPhase vs Time for J0529+3209.MULTI.1 CL # 3
IF 9 CHAN 1 STK RR of J0529+3209.ICL001.3

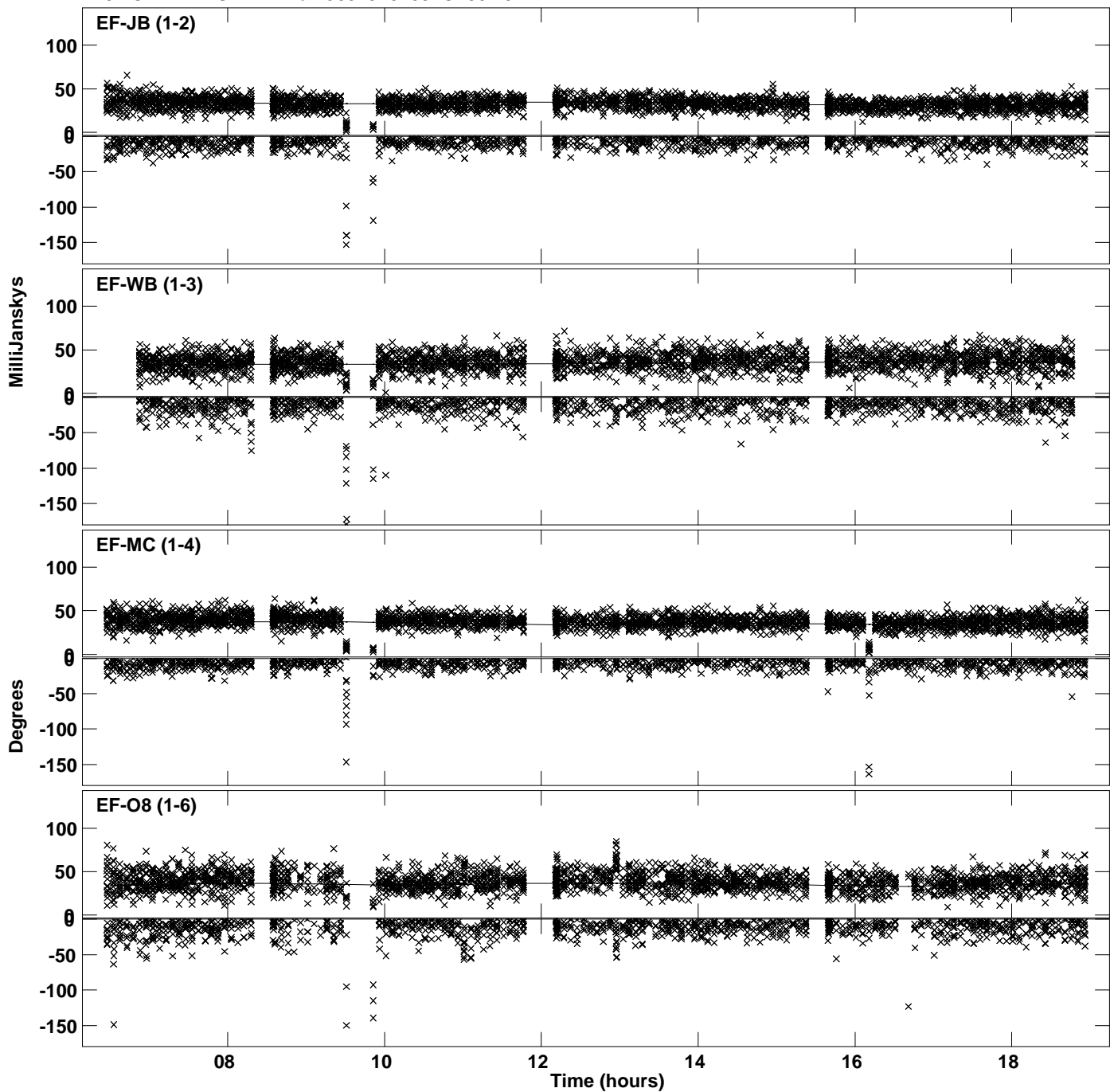

Plot file version 54 created 19-SEP-2023 11:41:06
Amplitude andPhase vs Time for J0529+3209.MULTI.1 CL # 3
IF 9 CHAN 1 STK RR of J0529+3209.ICL001.3

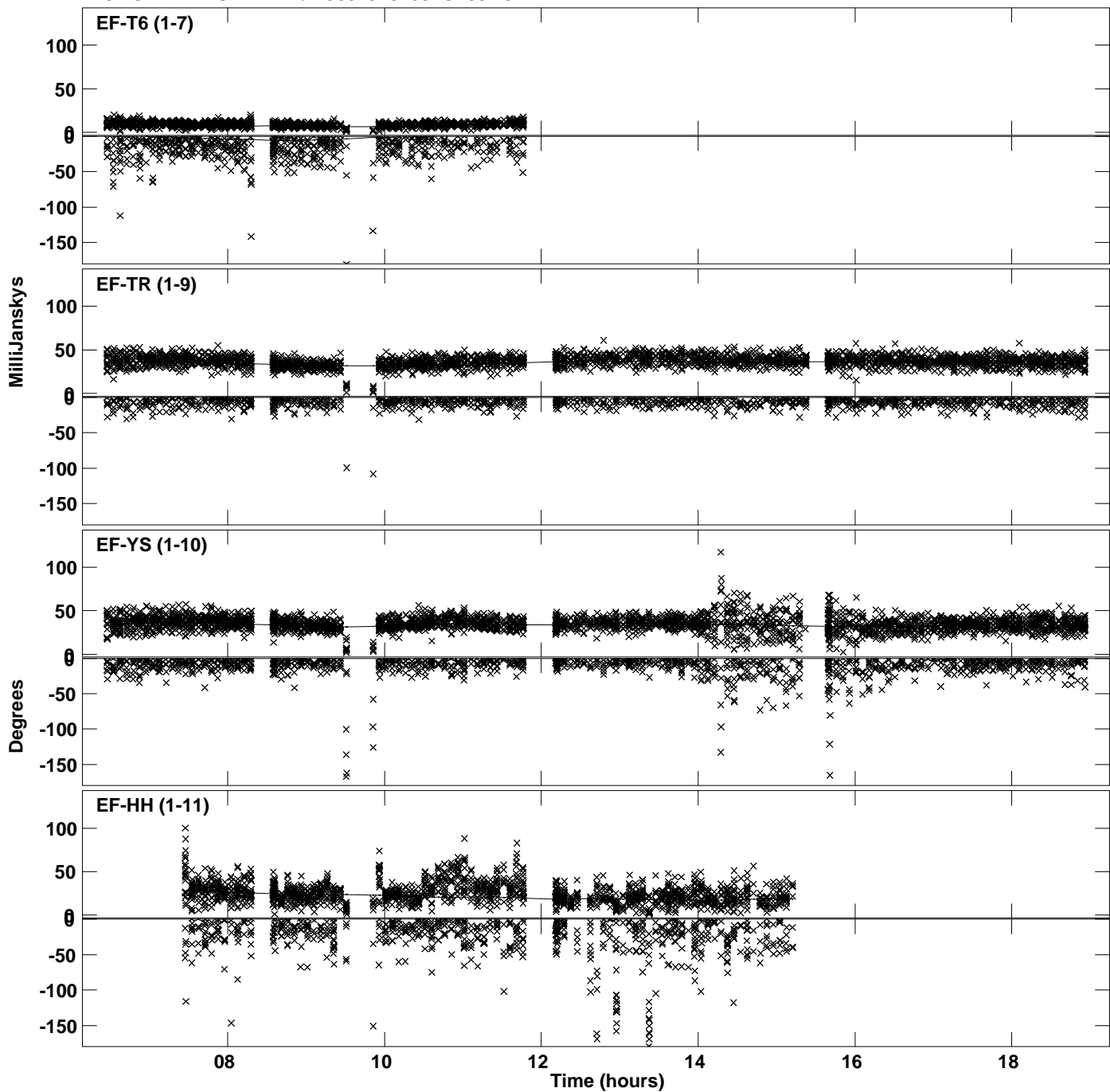

PLot file version 55 created 19-SEP-2023 11:41:06
Amplitude andPhase vs Time for J0529+3209.MULTI.1 CL # 3
IF 9 CHAN 1 STK RR of J0529+3209.ICL001.3

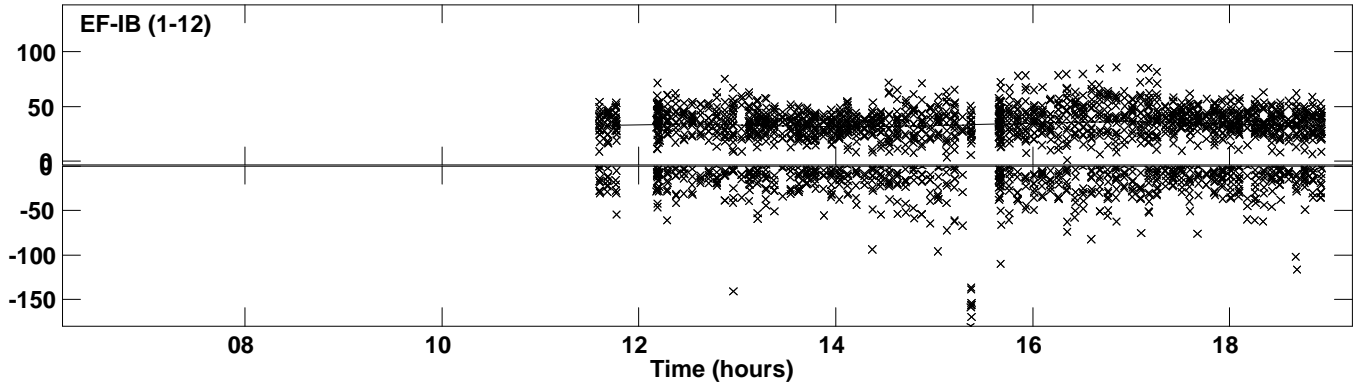

PLot file version 56 created 19-SEP-2023 11:41:07
Amplitude andPhase vs Time for J0529+3209.MULTI.1 CL # 3
IF 10 CHAN 1 STK RR of J0529+3209.ICL001.3

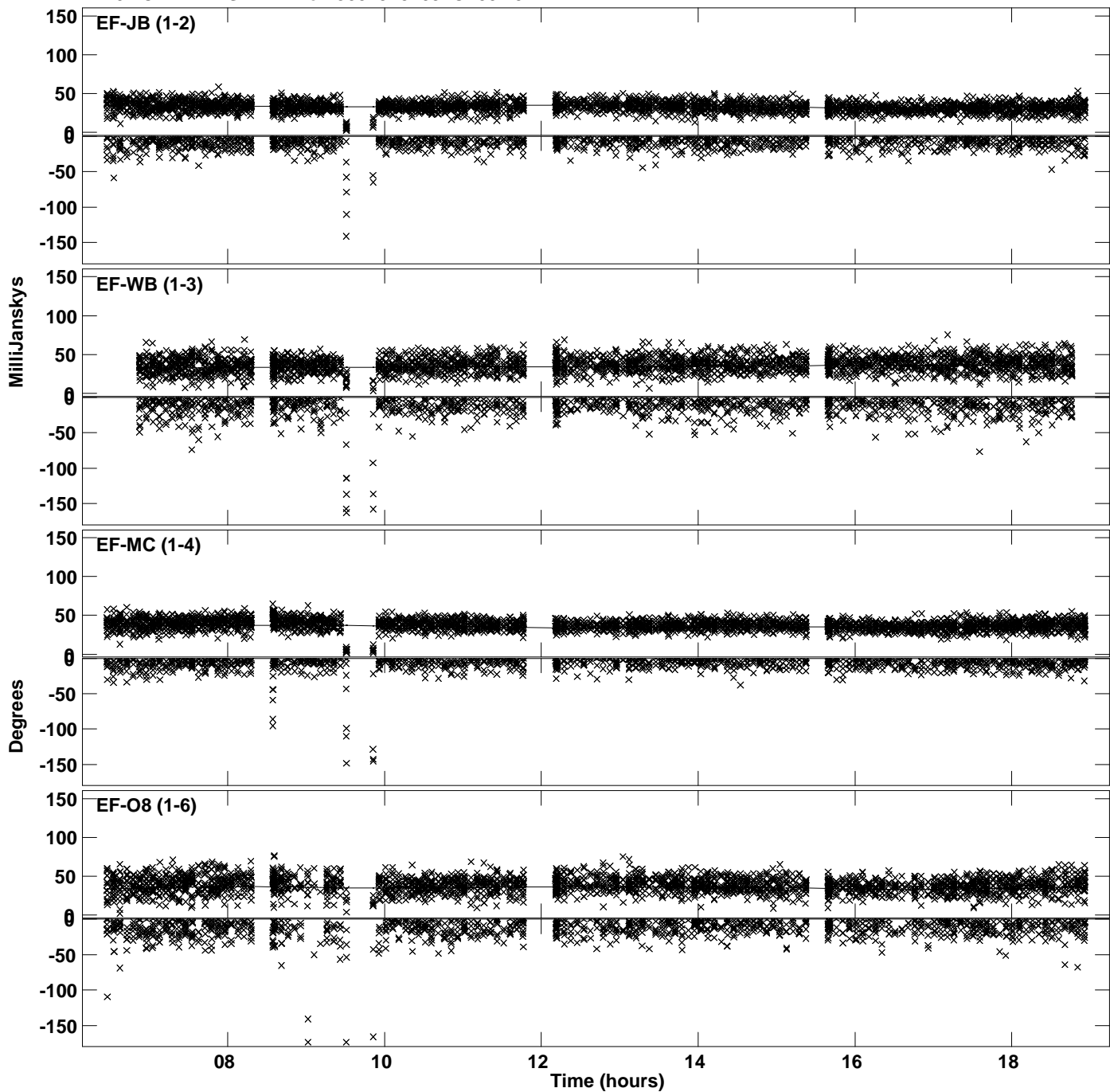

PLot file version 57 created 19-SEP-2023 11:41:07
Amplitude andPhase vs Time for J0529+3209.MULTI.1 CL # 3
IF 10 CHAN 1 STK RR of J0529+3209.ICL001.3

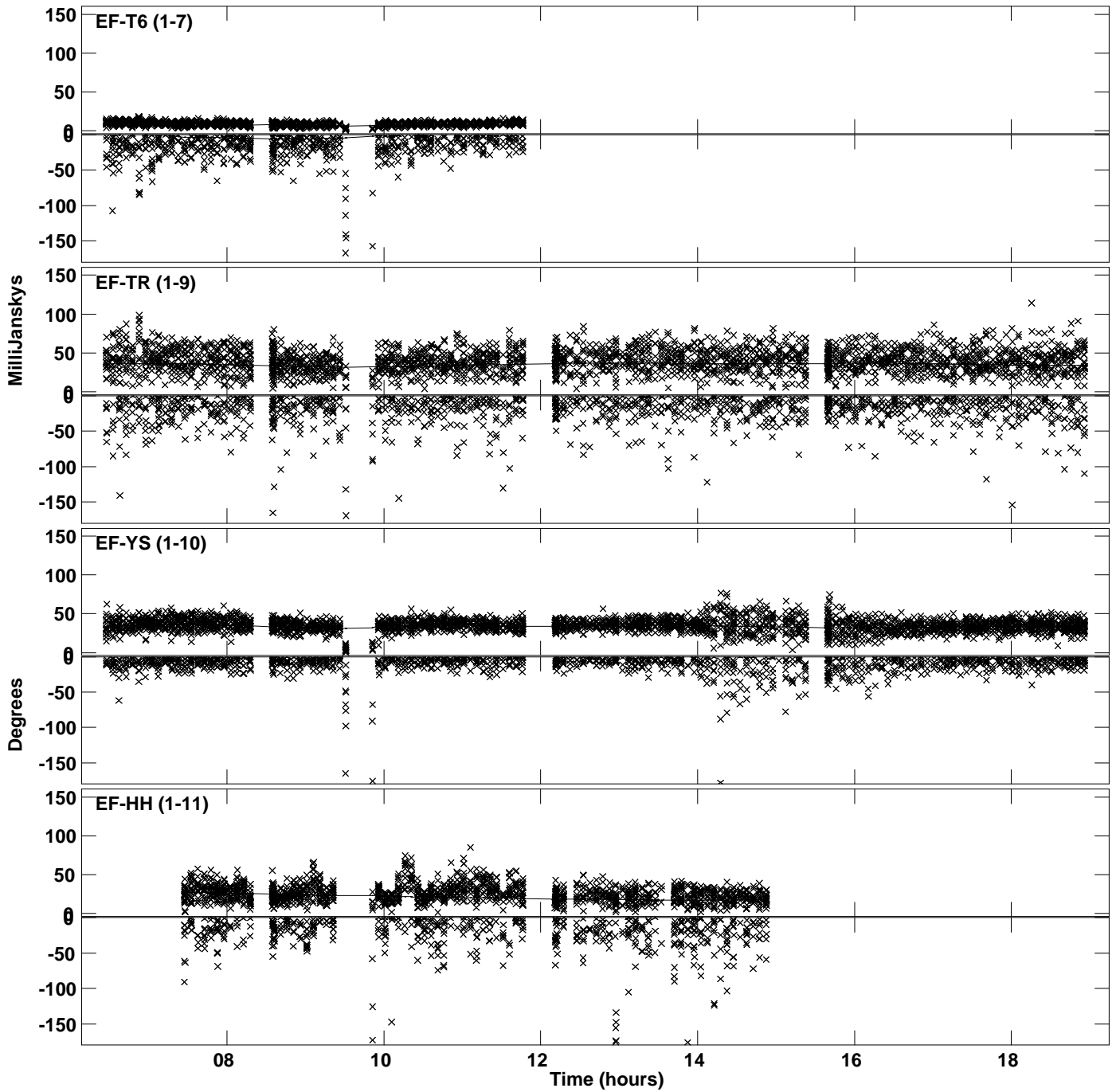

PLot file version 58 created 19-SEP-2023 11:41:07
Amplitude andPhase vs Time for J0529+3209.MULTI.1 CL # 3
IF 10 CHAN 1 STK RR of J0529+3209.ICL001.3

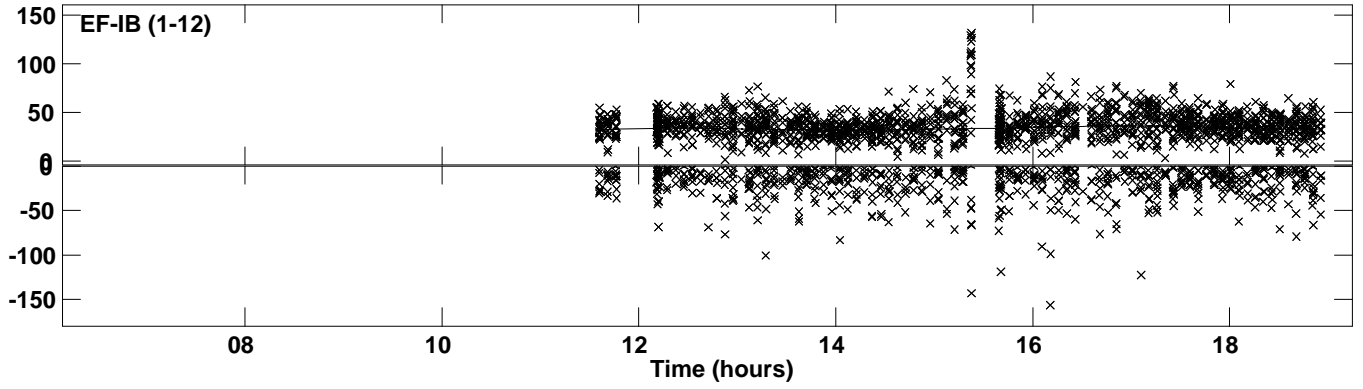

Plot file version 59 created 19-SEP-2023 11:41:08
Amplitude andPhase vs Time for J0529+3209.MULTI.1 CL # 3
IF 11 CHAN 1 STK RR of J0529+3209.ICL001.3

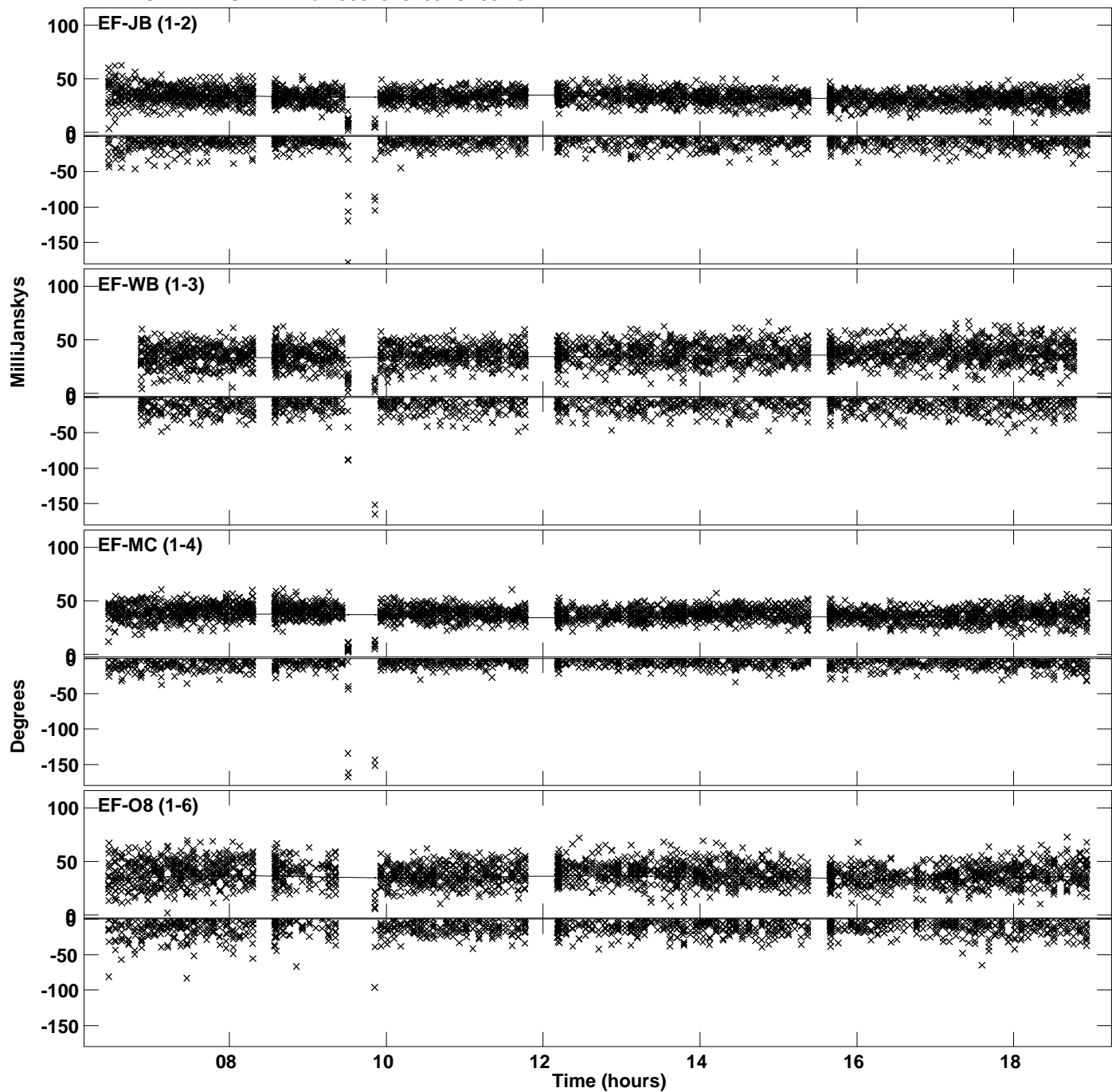

Plot file version 60 created 19-SEP-2023 11:41:08
Amplitude andPhase vs Time for J0529+3209.MULTI.1 CL # 3
IF 11 CHAN 1 STK RR of J0529+3209.ICL001.3

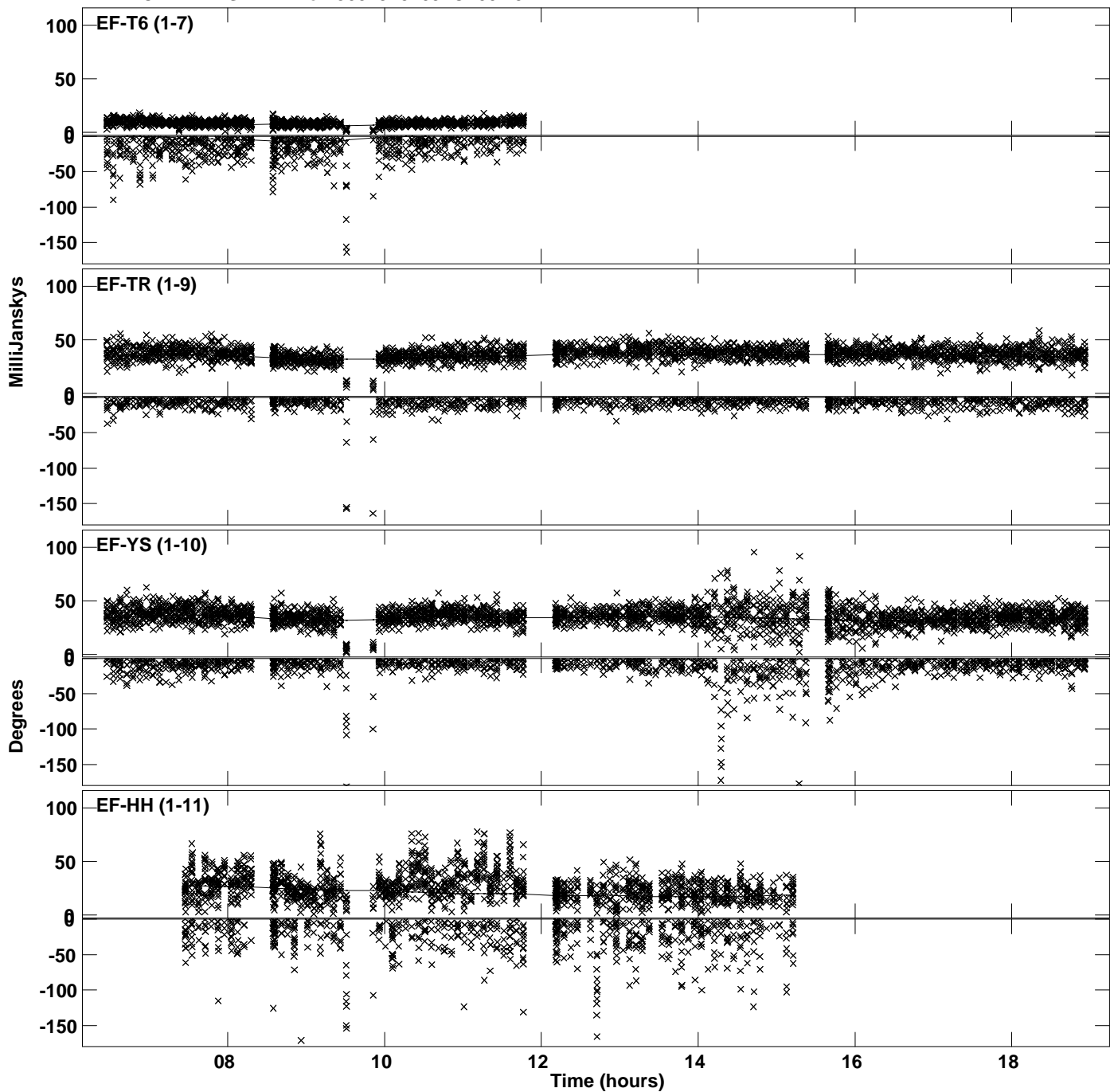

PLot file version 61 created 19-SEP-2023 11:41:08
Amplitude andPhase vs Time for J0529+3209.MULTI.1 CL # 3
IF 11 CHAN 1 STK RR of J0529+3209.ICL001.3

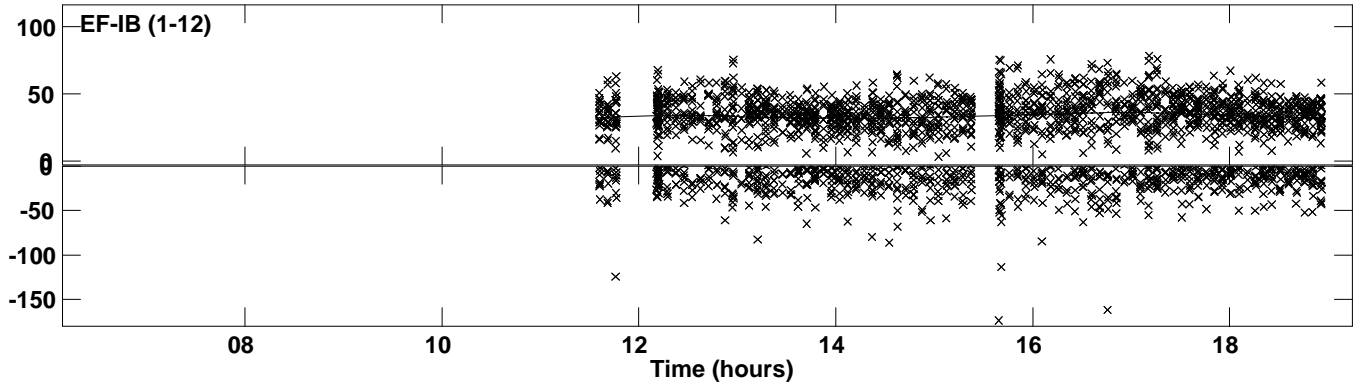

Plot file version 62 created 19-SEP-2023 11:41:08
Amplitude andPhase vs Time for J0529+3209.MULTI.1 CL # 3
IF 12 CHAN 1 STK RR of J0529+3209.ICL001.3

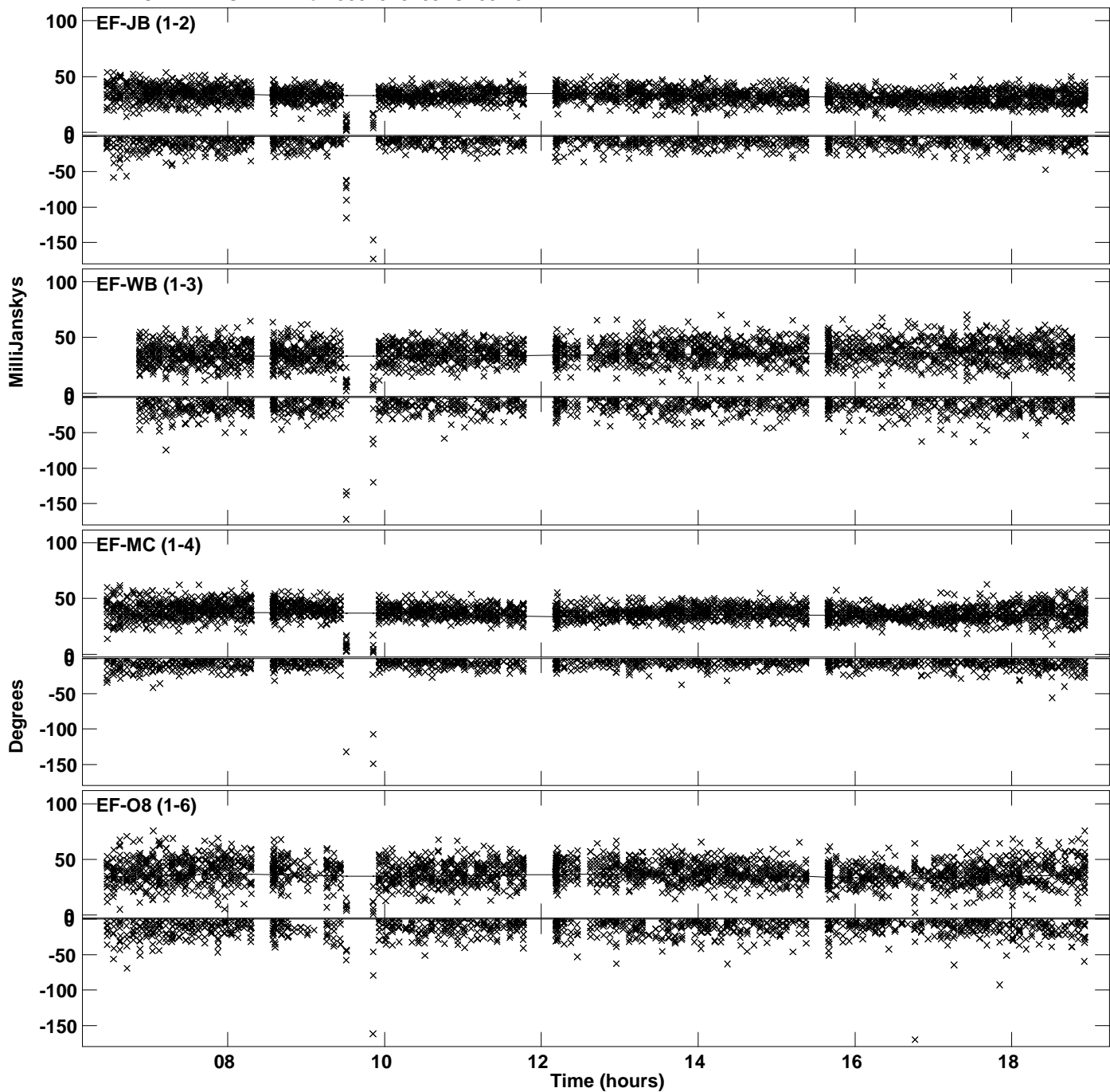

Plot file version 63 created 19-SEP-2023 11:41:08
Amplitude andPhase vs Time for J0529+3209.MULTI.1 CL # 3
IF 12 CHAN 1 STK RR of J0529+3209.ICL001.3

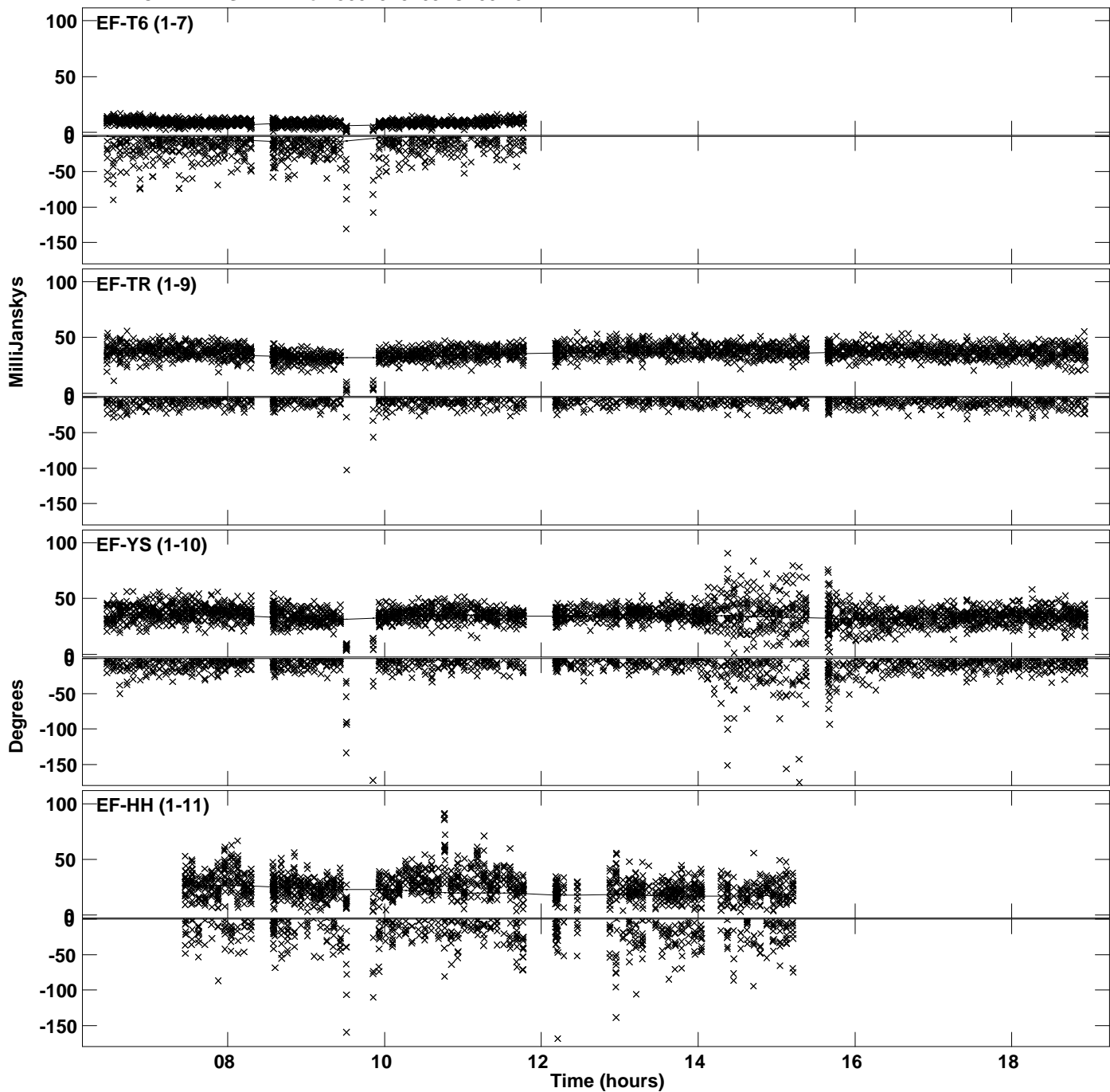

PLot file version 64 created 19-SEP-2023 11:41:08
Amplitude andPhase vs Time for J0529+3209.MULTI.1 CL # 3
IF 12 CHAN 1 STK RR of J0529+3209.ICL001.3

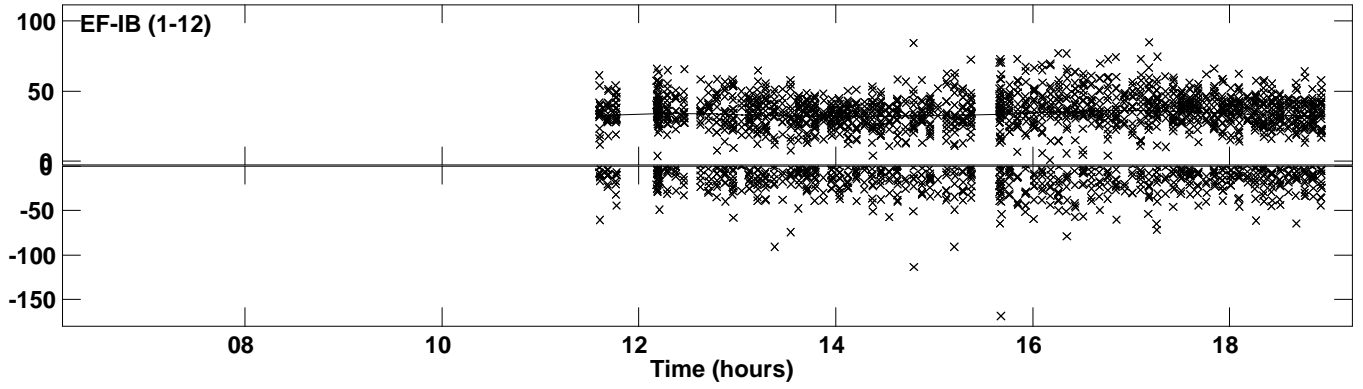

Plot file version 65 created 19-SEP-2023 11:41:09
Amplitude andPhase vs Time for J0529+3209.MULTI.1 CL # 3
IF 13 CHAN 1 STK RR of J0529+3209.ICL001.3

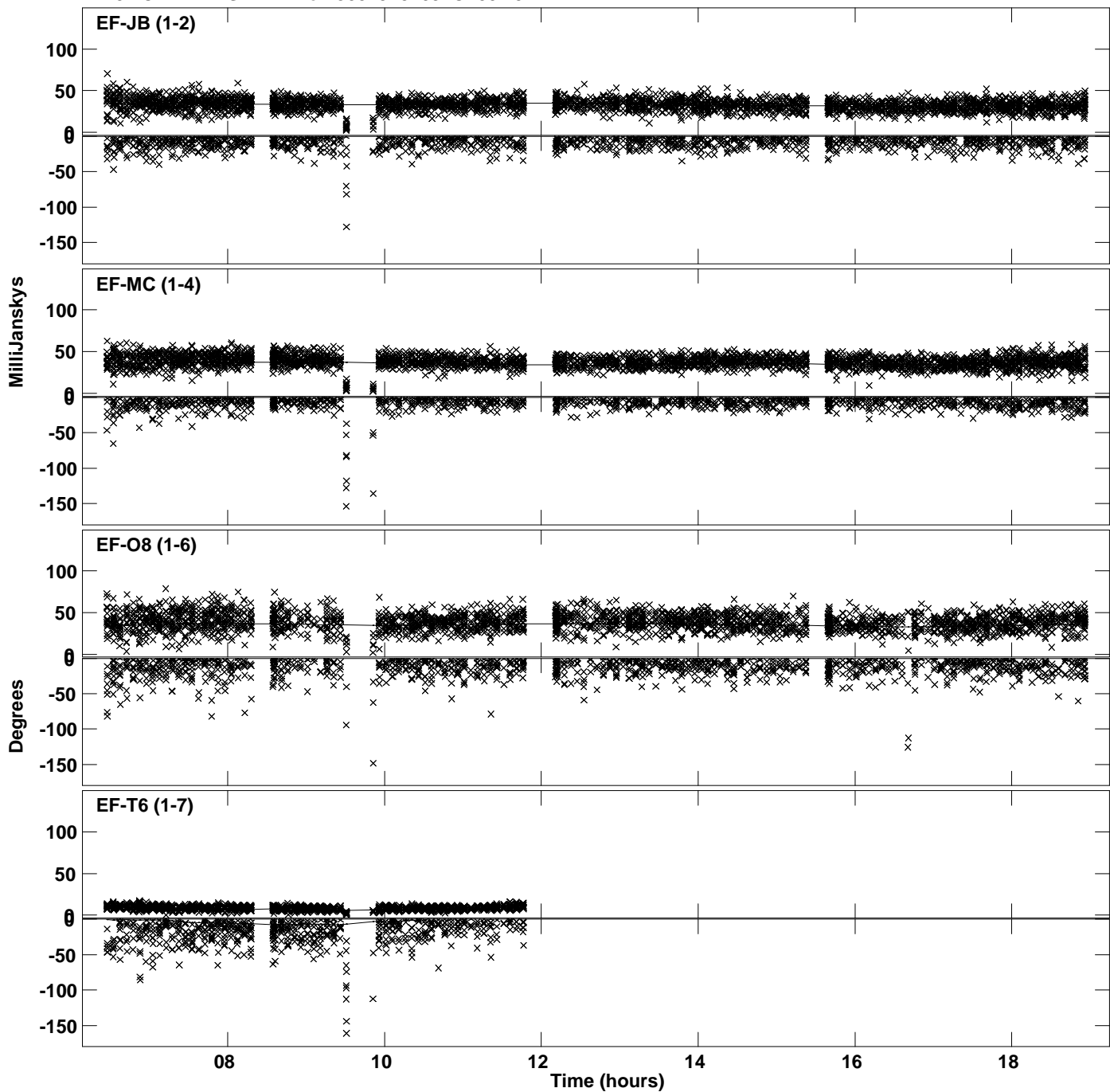

PLot file version 66 created 19-SEP-2023 11:41:09
Amplitude andPhase vs Time for J0529+3209.MULTI.1 CL # 3
IF 13 CHAN 1 STK RR of J0529+3209.ICL001.3

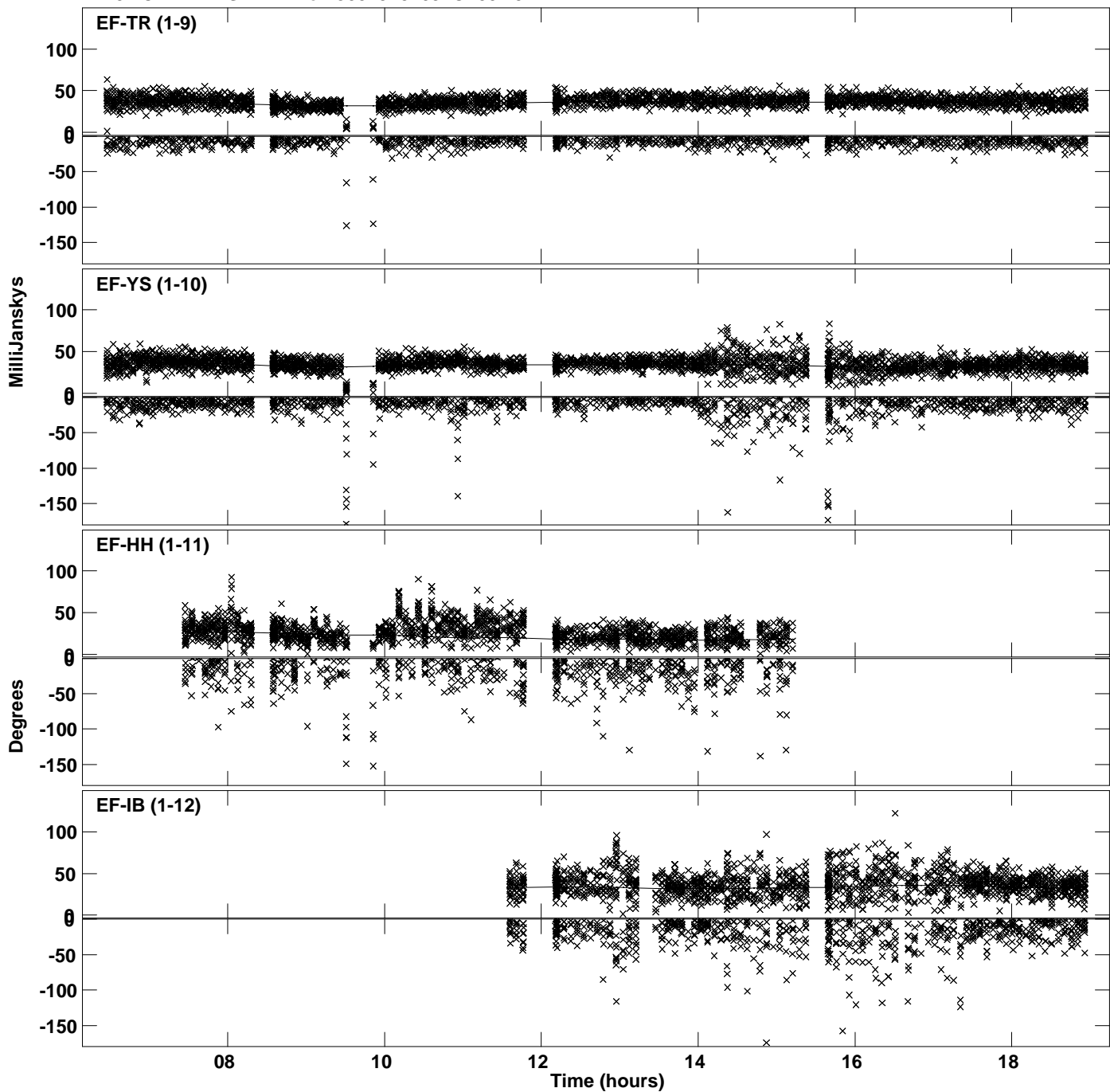

Plot file version 67 created 19-SEP-2023 11:41:10
Amplitude and Phase vs Time for J0529+3209.MULTI.1 CL # 3
IF 14 CHAN 1 STK RR of J0529+3209.ICL001.3

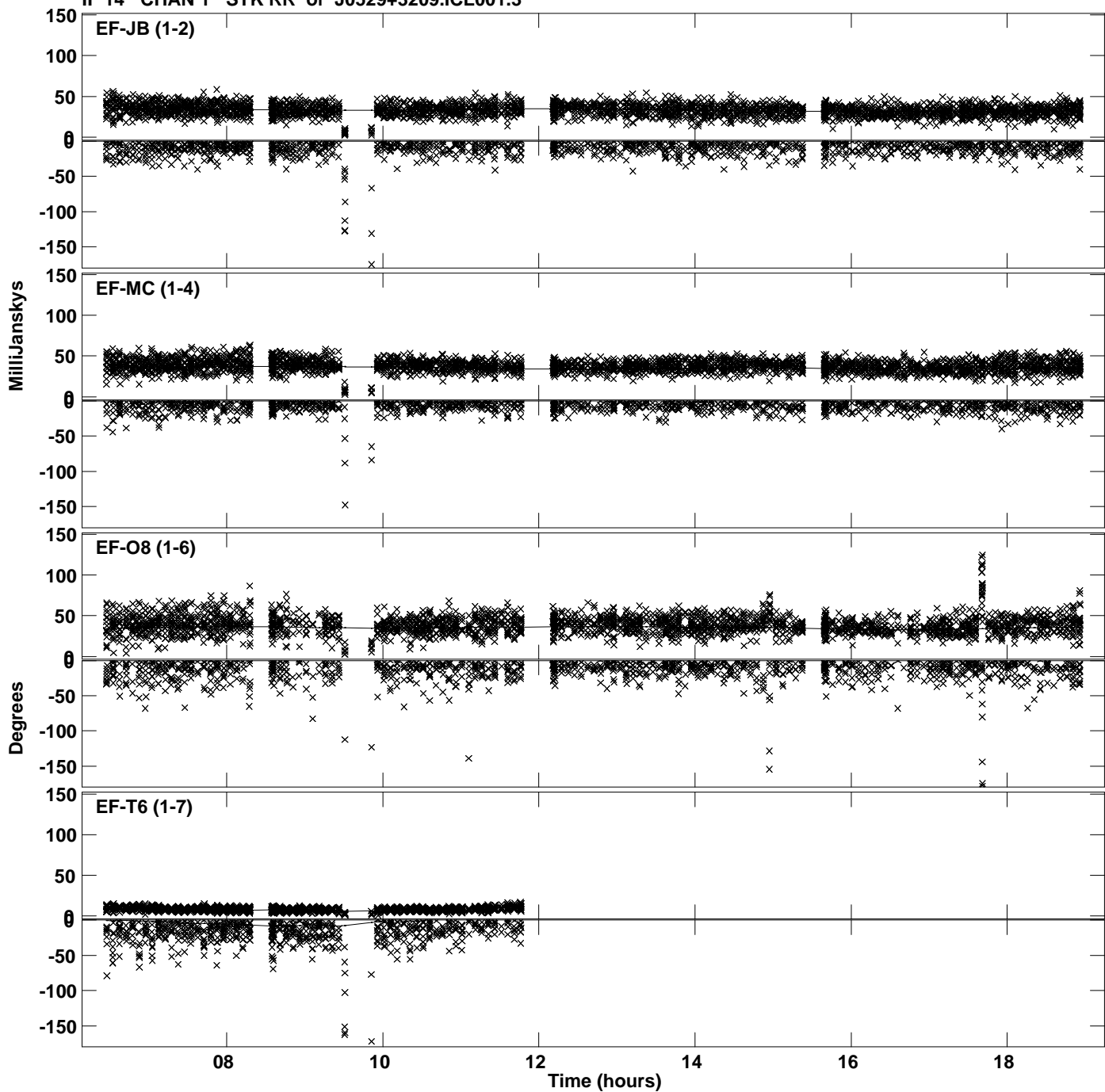

Plot file version 68 created 19-SEP-2023 11:41:10
Amplitude andPhase vs Time for J0529+3209.MULTI.1 CL # 3
IF 14 CHAN 1 STK RR of J0529+3209.ICL001.3

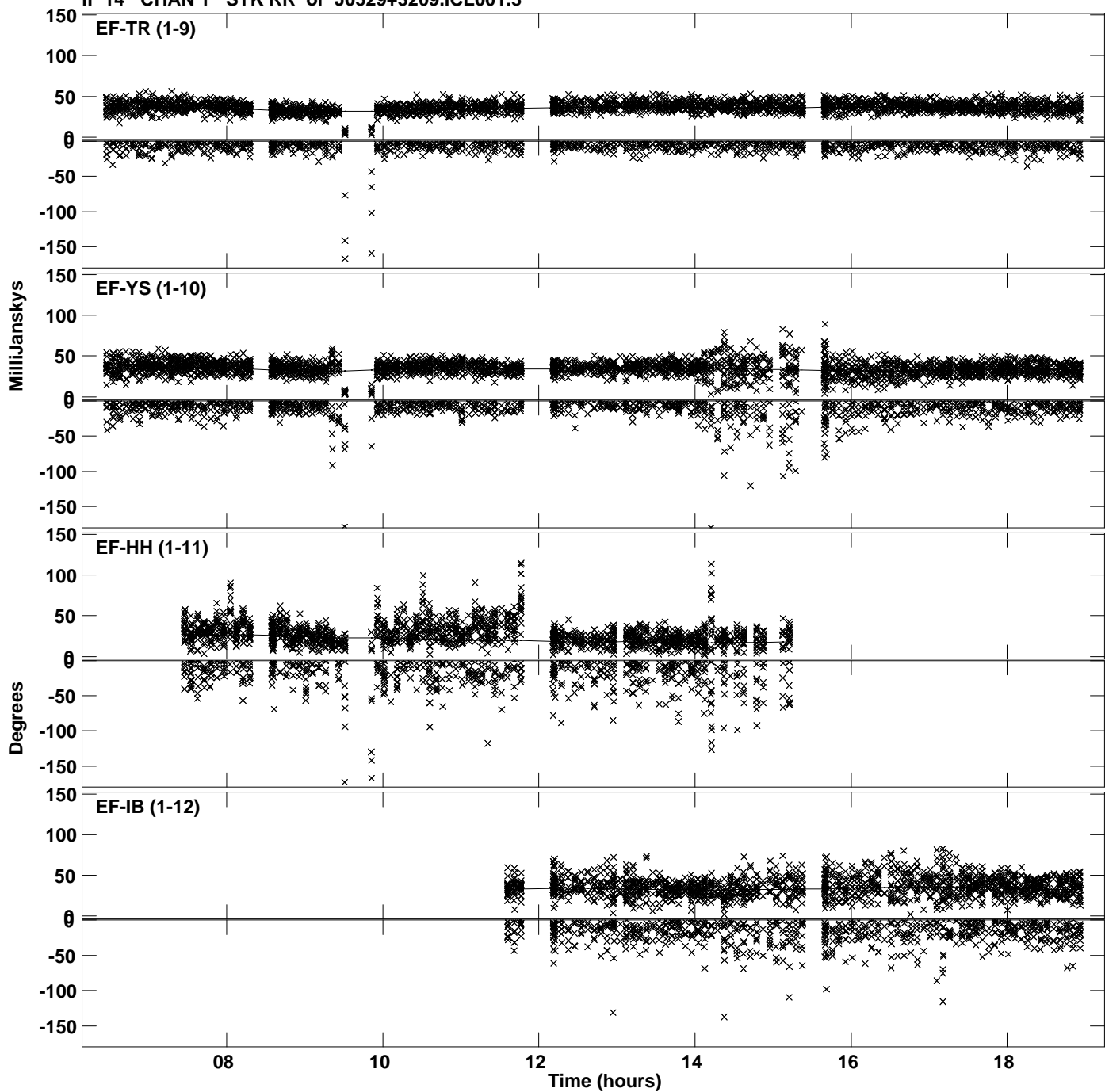

Plot file version 69 created 19-SEP-2023 11:41:10
Amplitude andPhase vs Time for J0529+3209.MULTI.1 CL # 3
IF 15 CHAN 1 STK RR of J0529+3209.ICL001.3

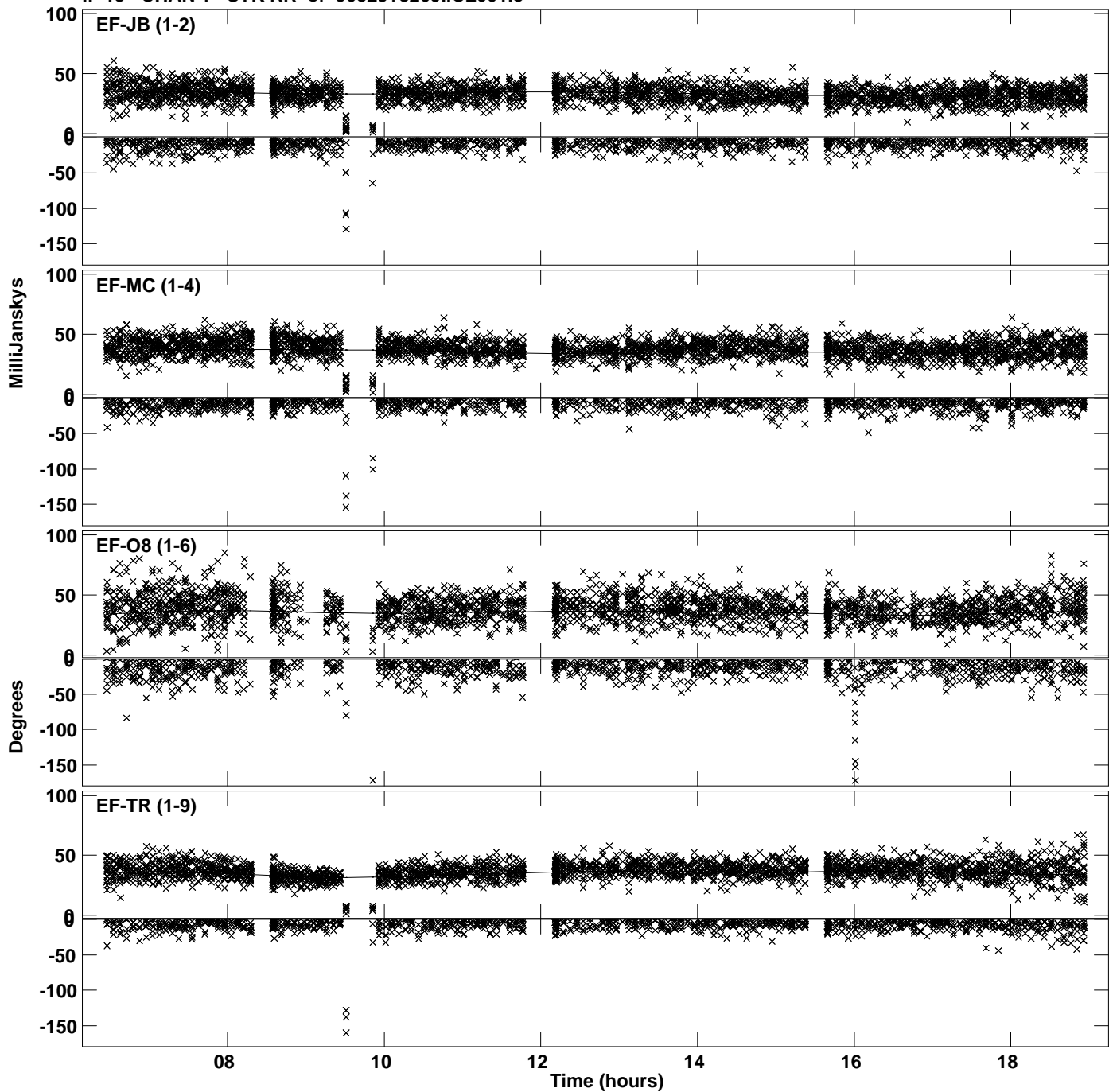

Plot file version 70 created 19-SEP-2023 11:41:10
Amplitude andPhase vs Time for J0529+3209.MULTI.1 CL # 3
IF 15 CHAN 1 STK RR of J0529+3209.ICL001.3

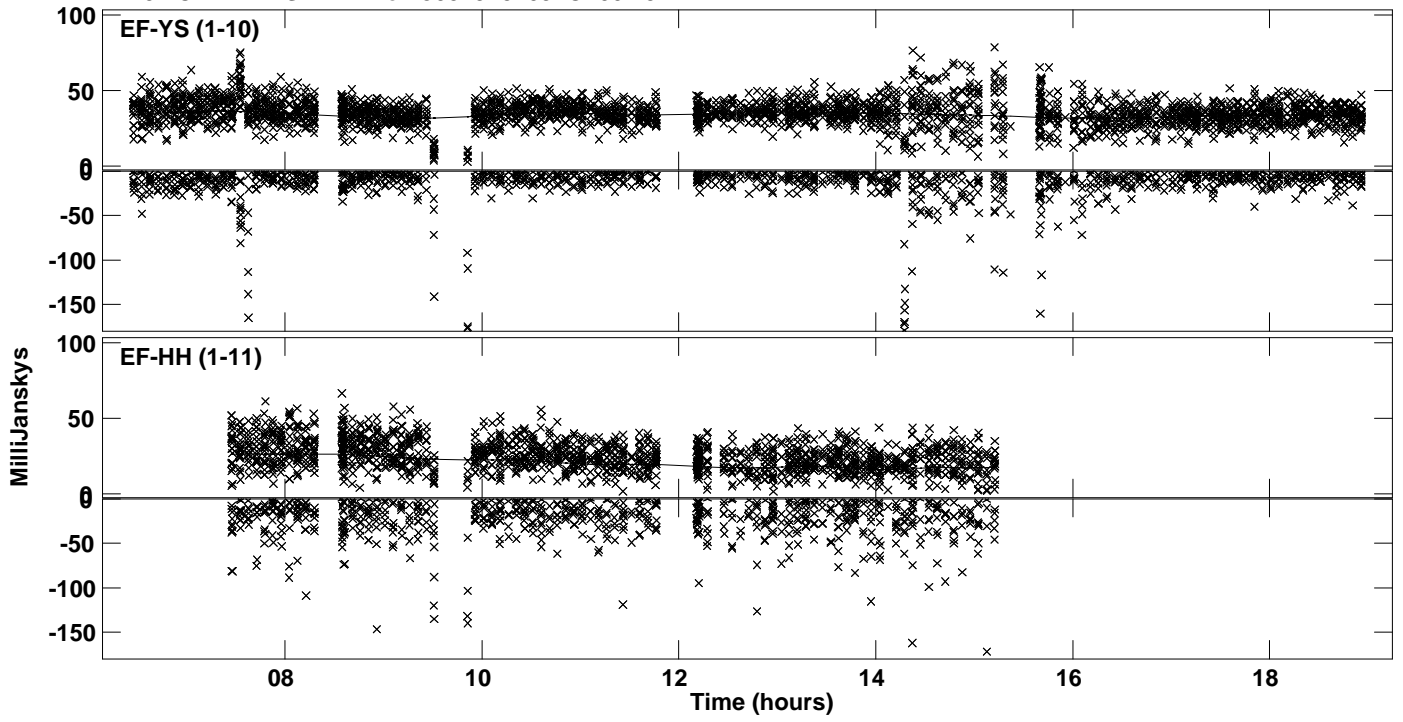

Plot file version 71 created 19-SEP-2023 11:41:11
Amplitude andPhase vs Time for J0529+3209.MULTI.1 CL # 3
IF 16 CHAN 1 STK RR of J0529+3209.ICL001.3

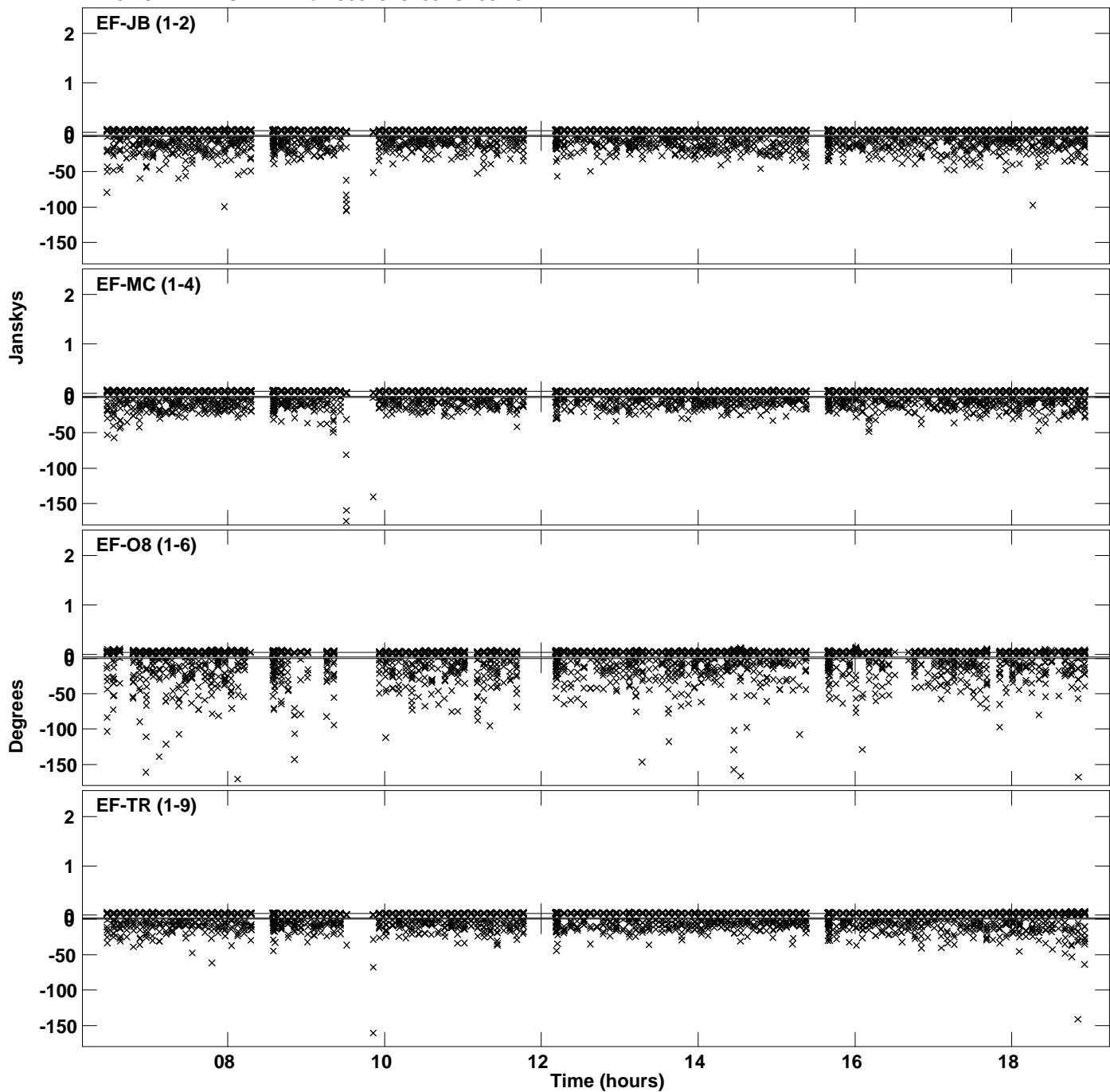

PLot file version 72 created 19-SEP-2023 11:41:11
Amplitude andPhase vs Time for J0529+3209.MULTI.1 CL # 3
IF 16 CHAN 1 STK RR of J0529+3209.ICL001.3

