

Plot file version 1 created 23-APR-2024 16:55:02
Amplitude andPhase vs Time for EB100D 1.UVDATA.1 Vect aver. CL # 4
IF 1 CHAN 1 - 64 STK LL

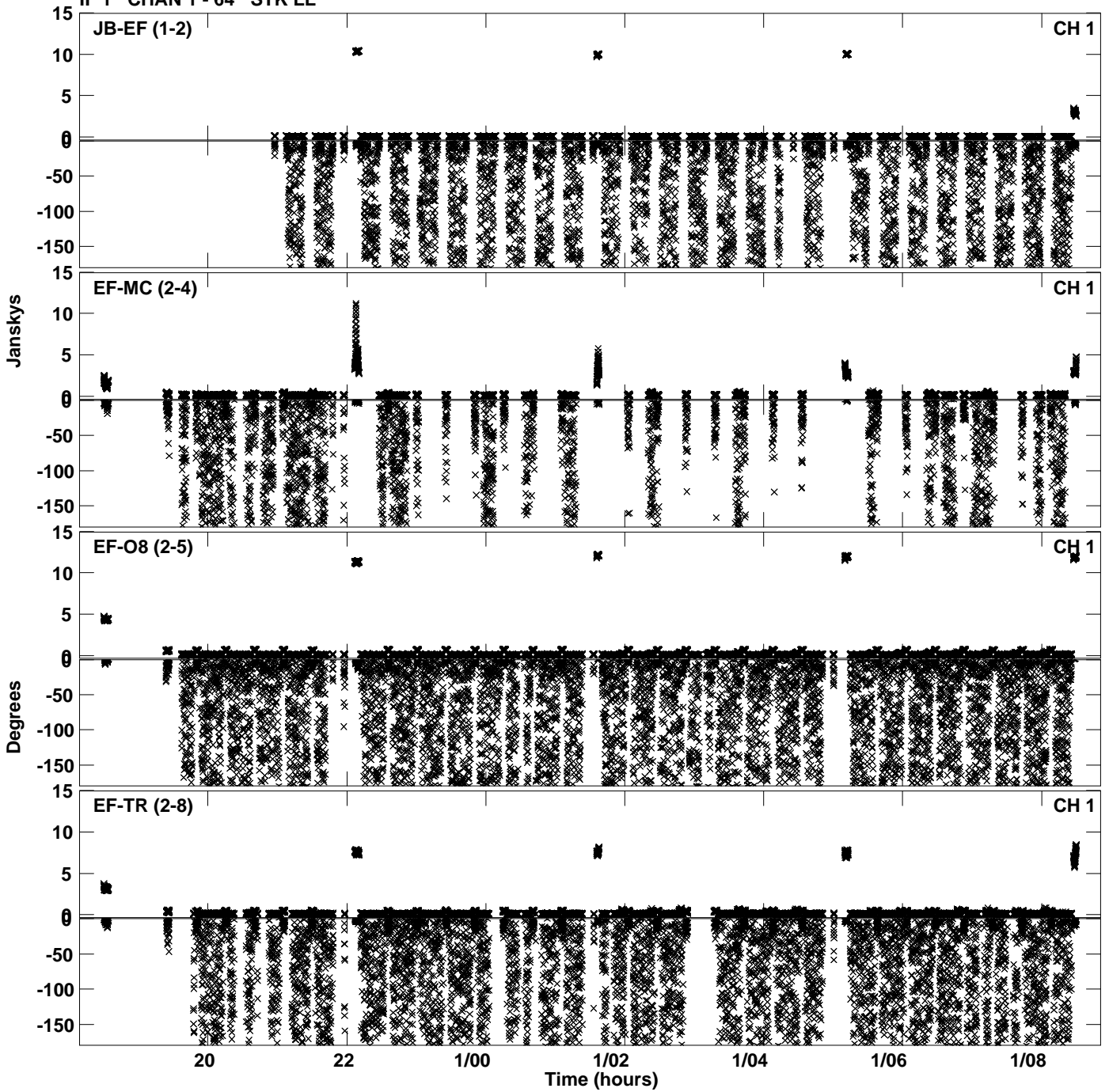

Plot file version 2 created 23-APR-2024 16:55:02
Amplitude andPhase vs Time for EB100D 1.UVDATA.1 Vect aver. CL # 4
IF 1 CHAN 1 - 64 STK LL

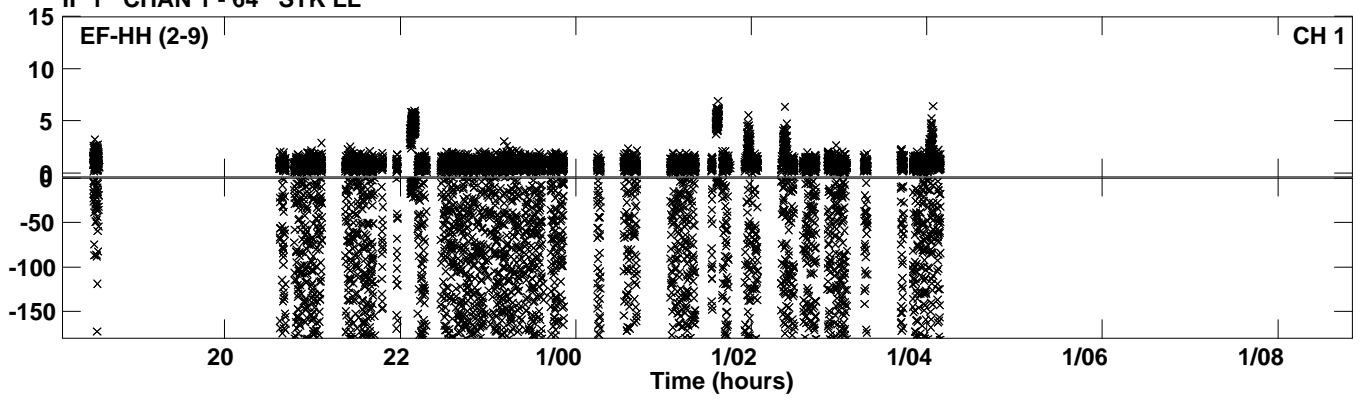

Plot file version 3 created 23-APR-2024 16:55:17
Amplitude andPhase vs Time for EB100D 1.UVDATA.1 Vect aver. CL # 4
IF 2 CHAN 1 - 64 STK LL

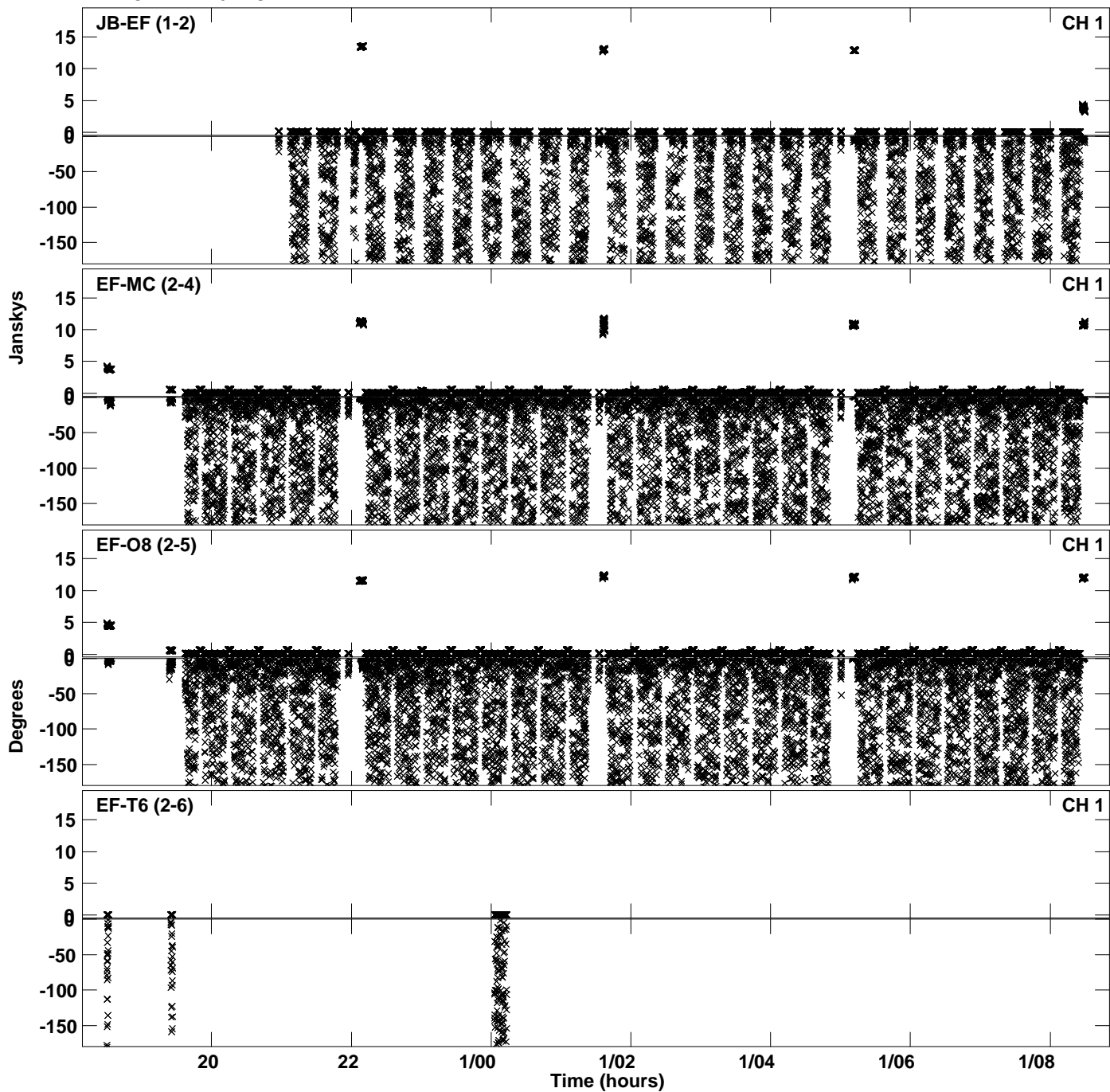

PLot file version 4 created 23-APR-2024 16:55:17
Amplitude andPhase vs Time for EB100D 1.UVDATA.1 Vect aver. CL # 4
IF 2 CHAN 1 - 64 STK LL

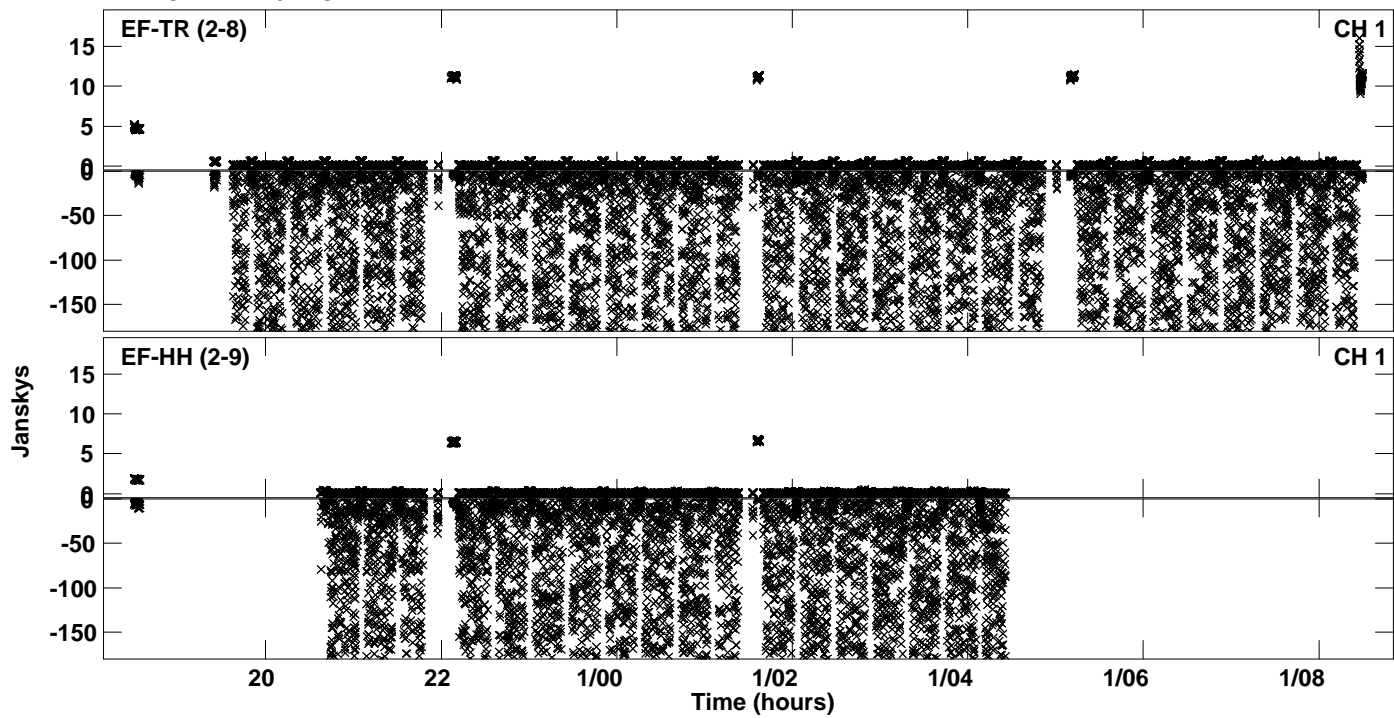

Plot file version 5 created 23-APR-2024 16:55:33
Amplitude andPhase vs Time for EB100D 1.UVDATA.1 Vect aver. CL # 4
IF 3 CHAN 1 - 64 STK LL

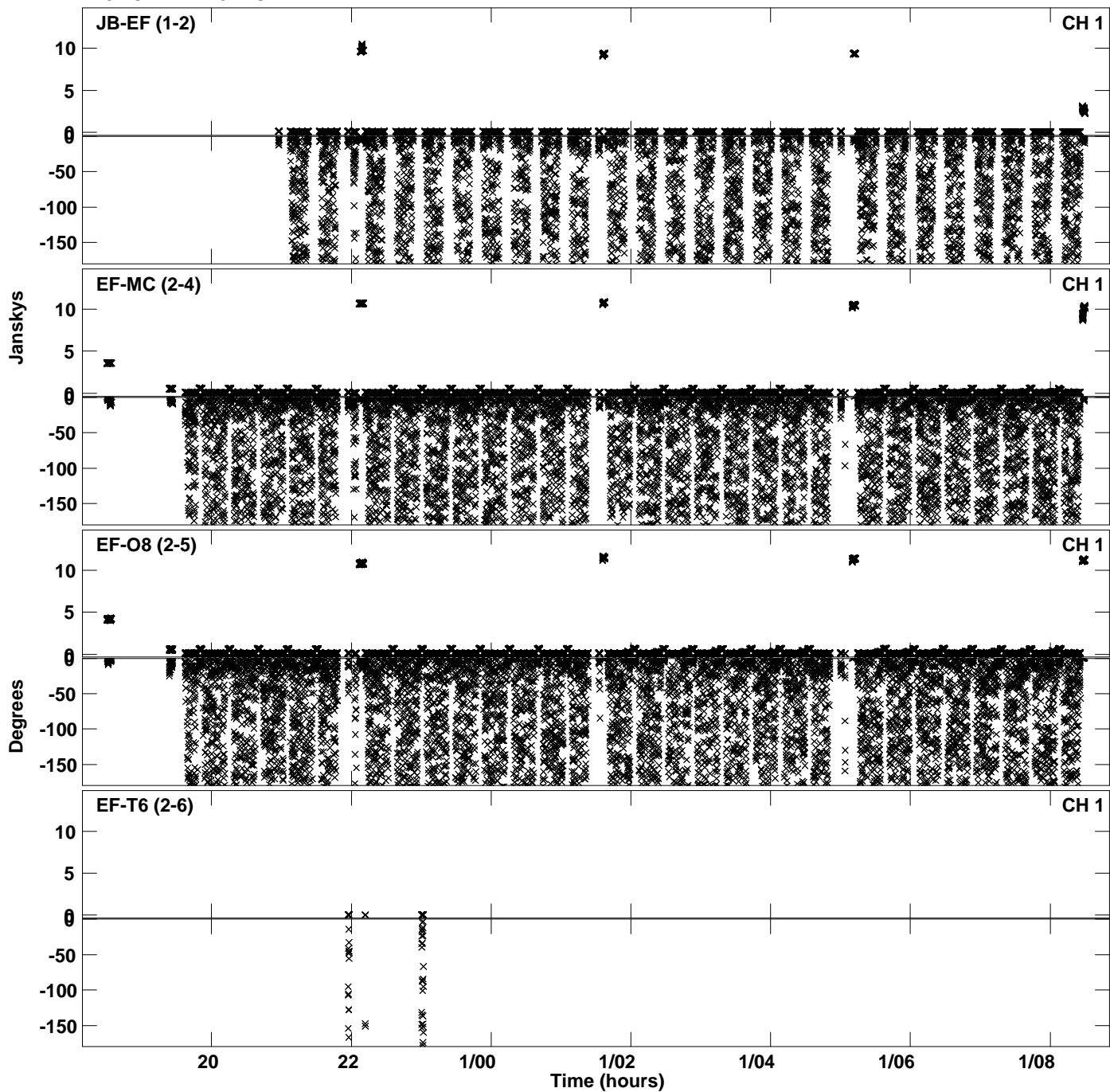

PLot file version 6 created 23-APR-2024 16:55:33
Amplitude andPhase vs Time for EB100D 1.UVDATA.1 Vect aver. CL # 4
IF 3 CHAN 1 - 64 STK LL

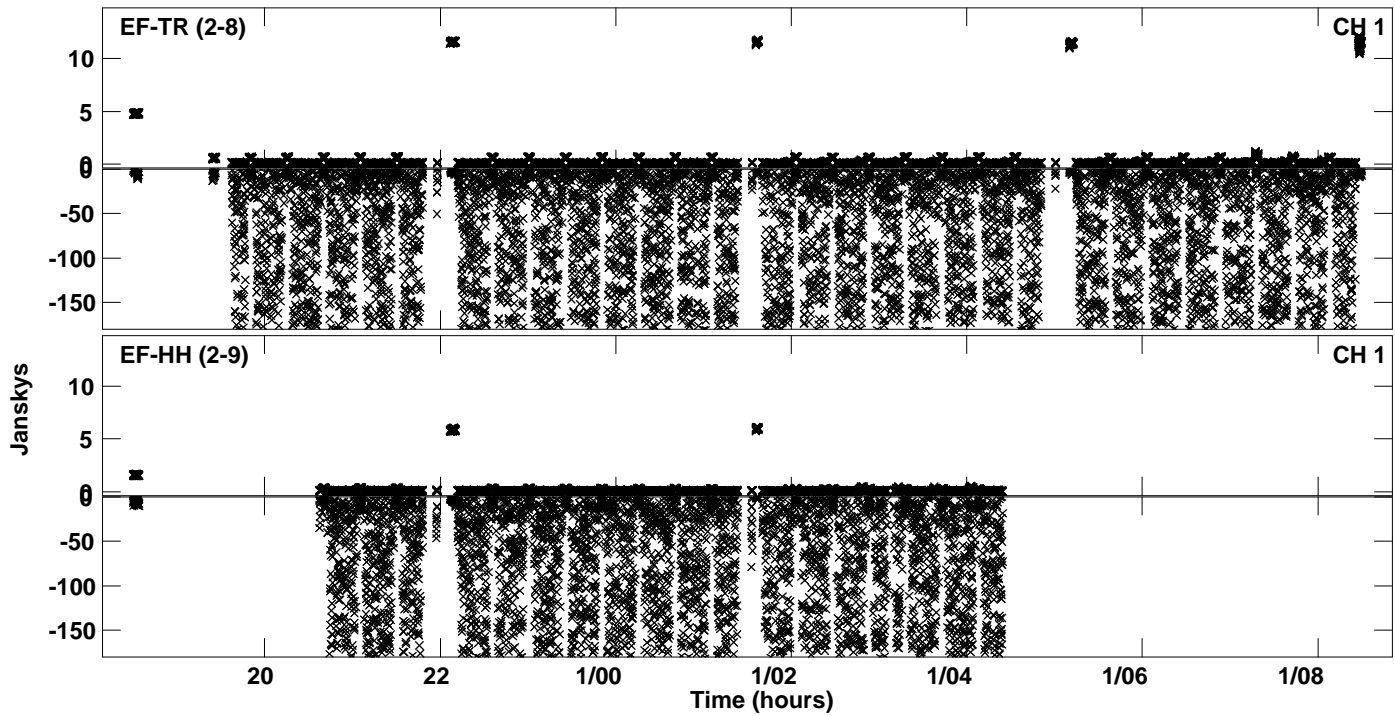

Plot file version 7 created 23-APR-2024 16:55:48
Amplitude andPhase vs Time for EB100D 1.UVDATA.1 Vect aver. CL # 4
IF 4 CHAN 1 - 64 STK LL

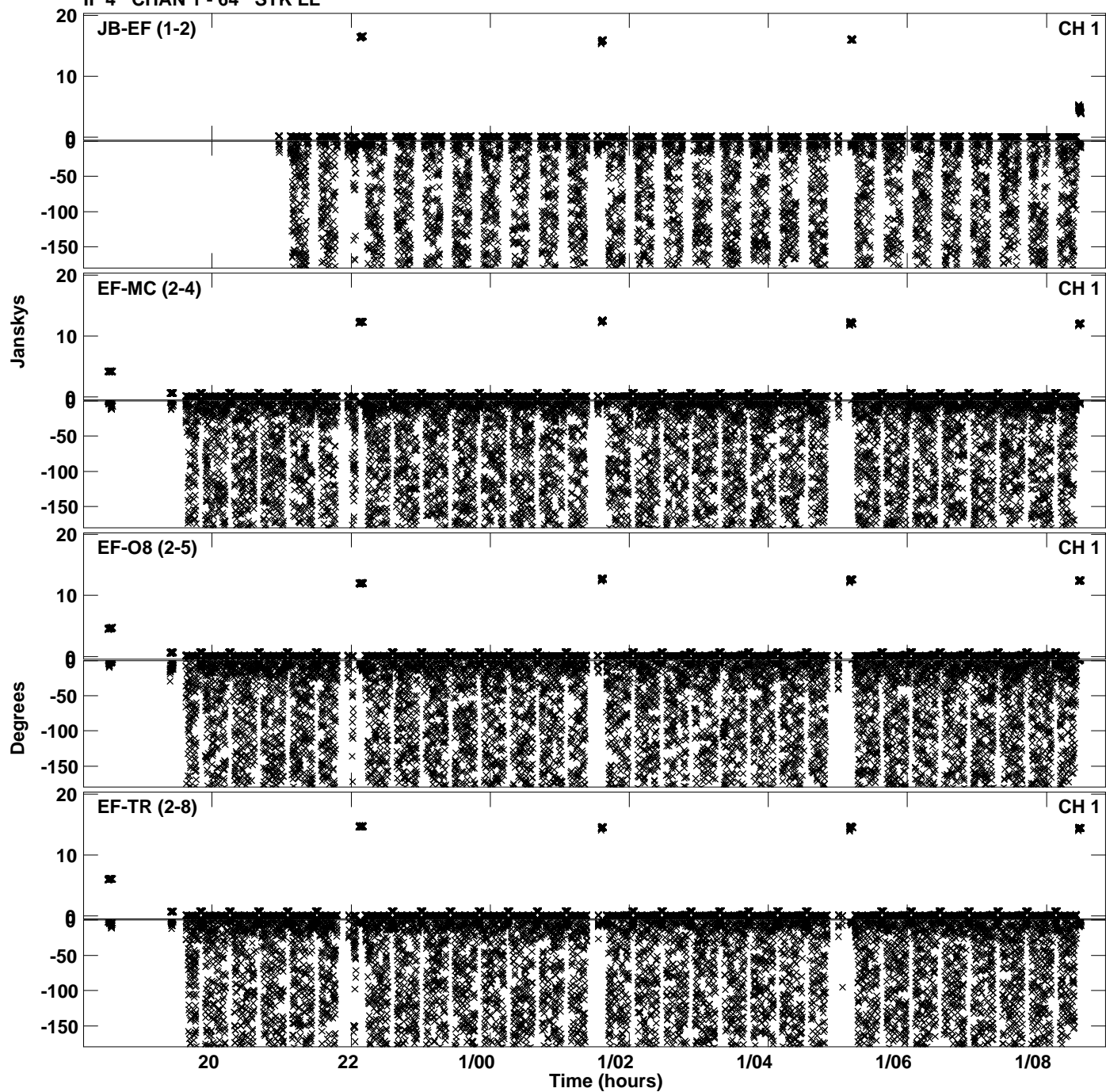

Plot file version 8 created 23-APR-2024 16:55:48
Amplitude andPhase vs Time for EB100D 1.UVDATA.1 Vect aver. CL # 4
IF 4 CHAN 1 - 64 STK LL

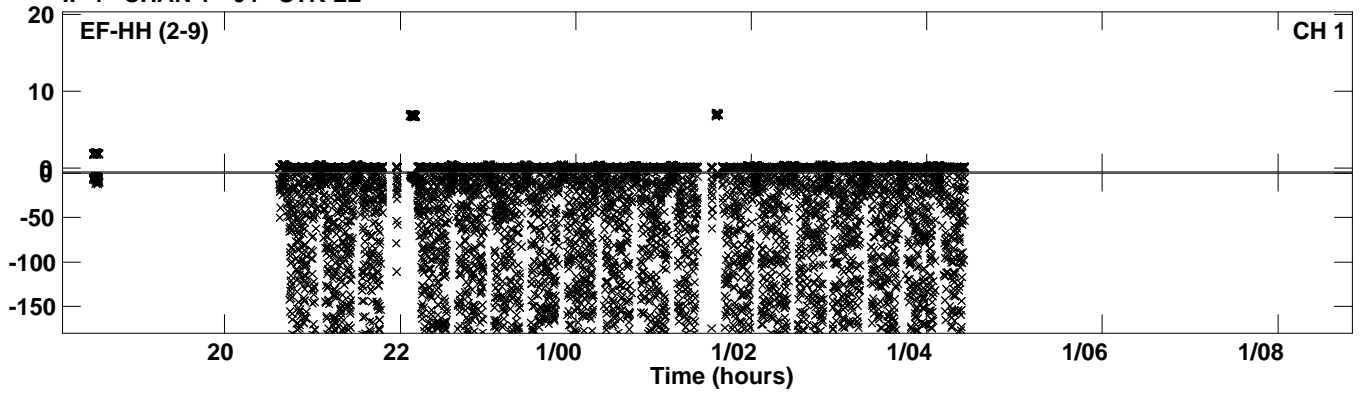

Plot file version 9 created 23-APR-2024 16:56:02
Amplitude andPhase vs Time for EB100D 1.UVDATA.1 Vect aver. CL # 4
IF 5 CHAN 1 - 64 STK LL

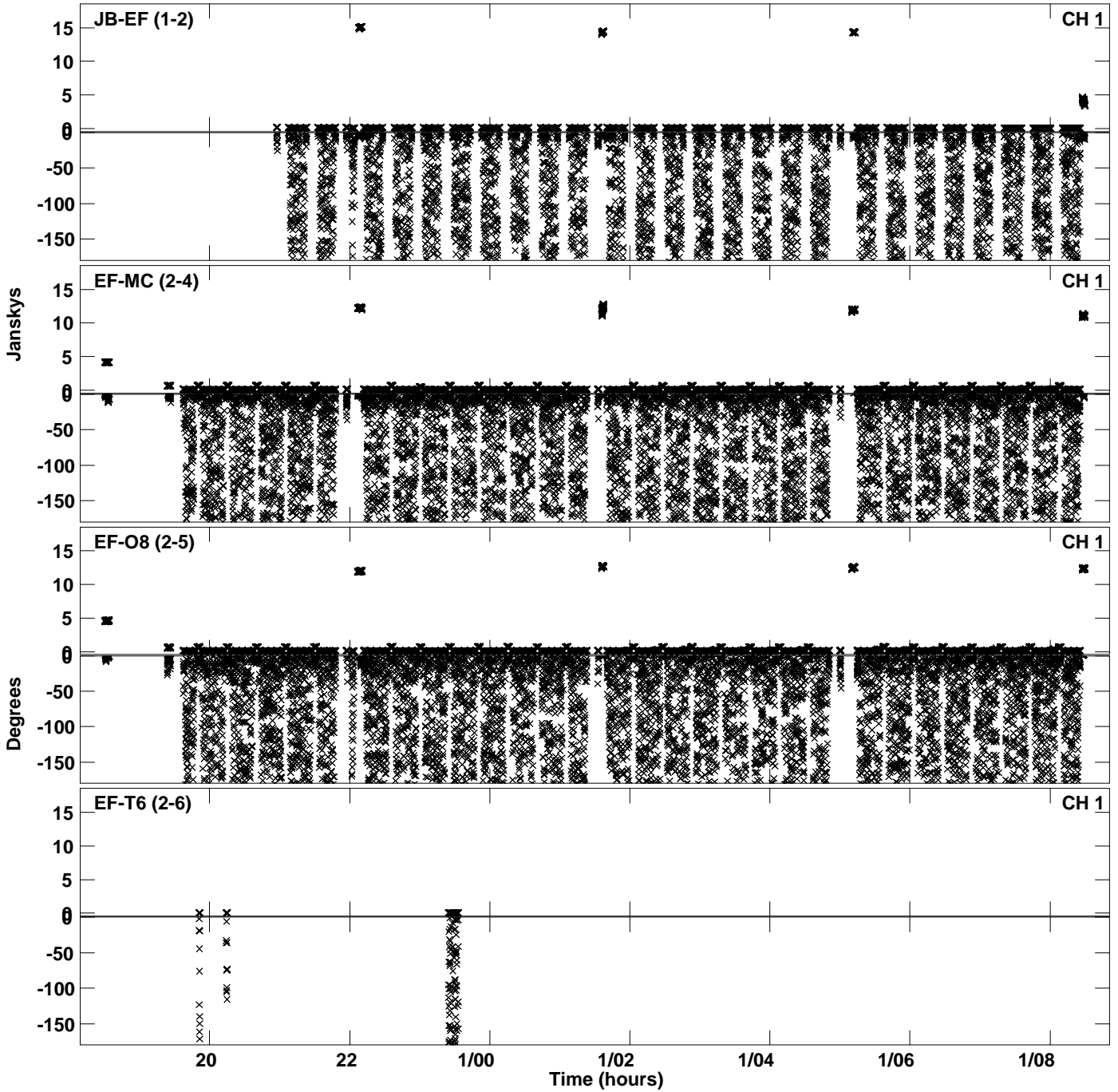

PLot file version 10 created 23-APR-2024 16:56:02
Amplitude andPhase vs Time for EB100D 1.UVDATA.1 Vect aver. CL # 4
IF 5 CHAN 1 - 64 STK LL

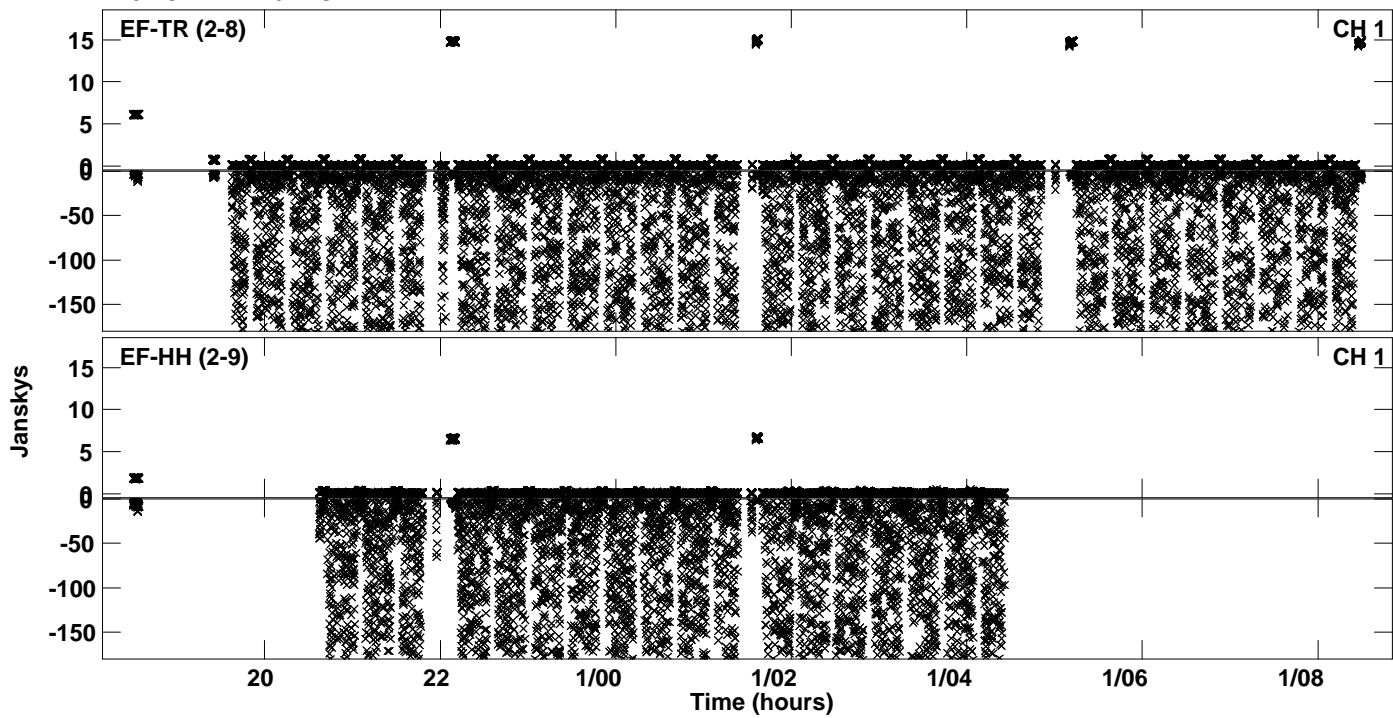

Plot file version 11 created 23-APR-2024 16:56:18
Amplitude andPhase vs Time for EB100D 1.UVDATA.1 Vect aver. CL # 4
IF 6 CHAN 1 - 64 STK LL

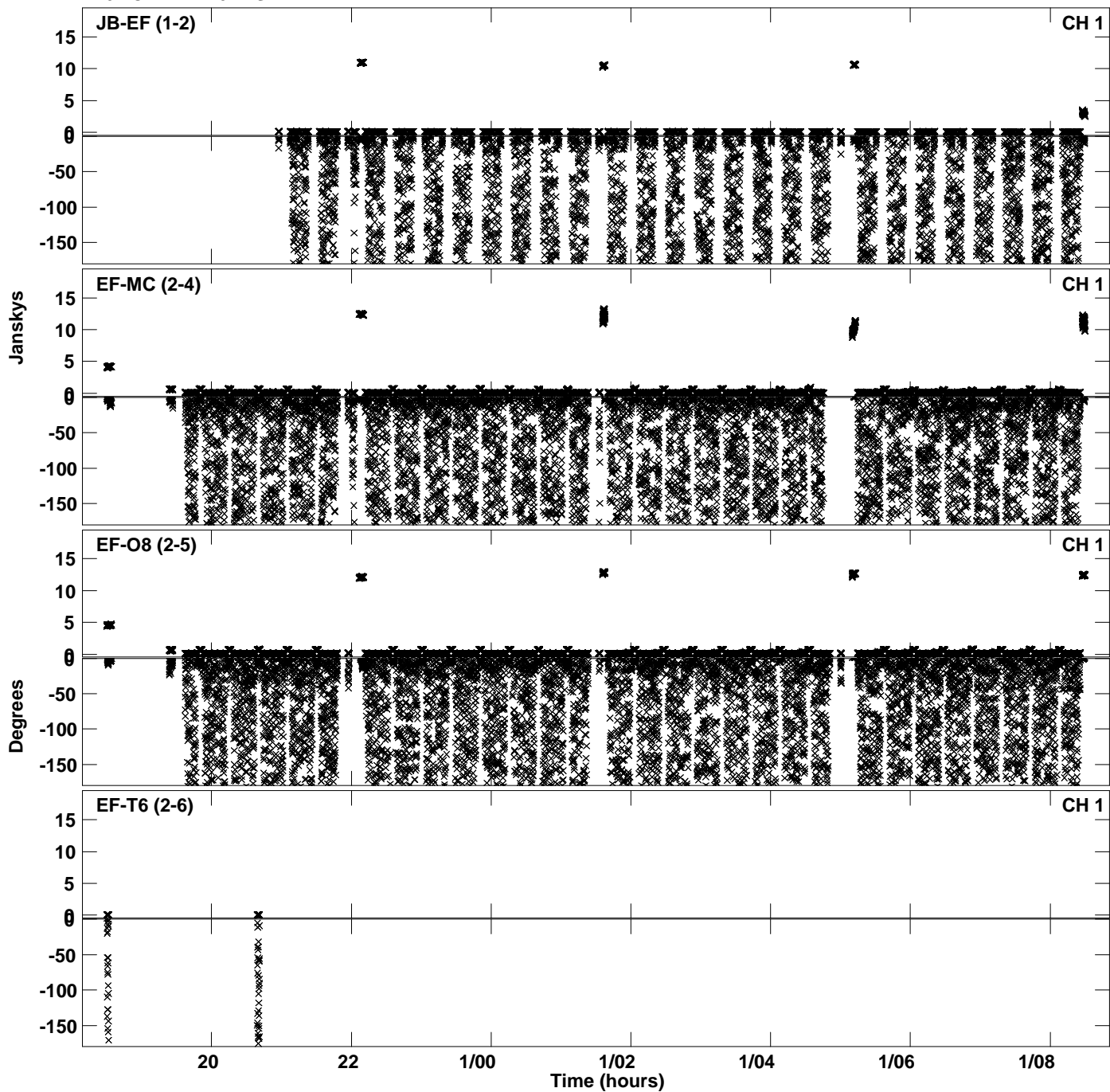

PLot file version 12 created 23-APR-2024 16:56:18
Amplitude andPhase vs Time for EB100D 1.UVDATA.1 Vect aver. CL # 4
IF 6 CHAN 1 - 64 STK LL

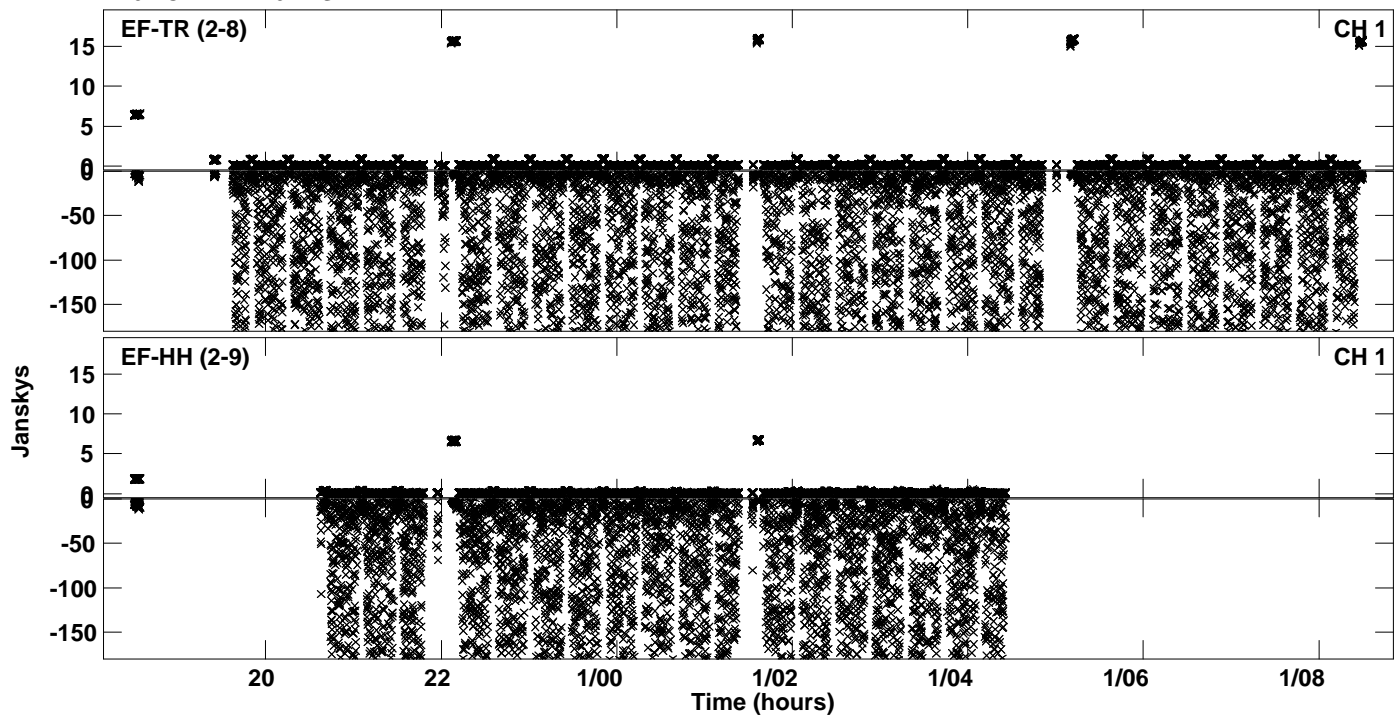

Plot file version 13 created 23-APR-2024 16:56:37
Amplitude andPhase vs Time for EB100D 1.UVDATA.1 Vect aver. CL # 4
IF 7 CHAN 1 - 64 STK LL

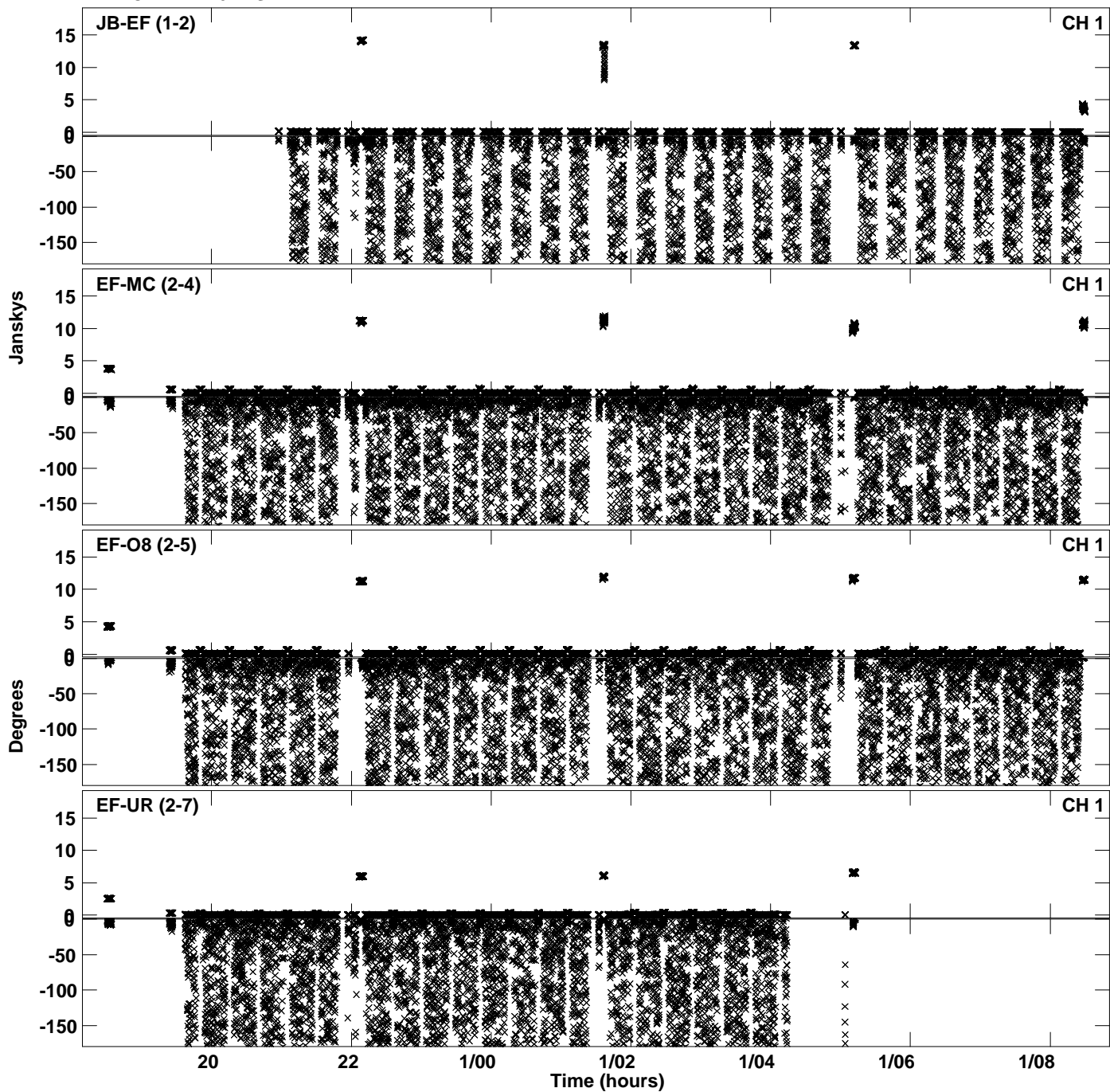

PLot file version 14 created 23-APR-2024 16:56:37
Amplitude andPhase vs Time for EB100D 1.UVDATA.1 Vect aver. CL # 4
IF 7 CHAN 1 - 64 STK LL

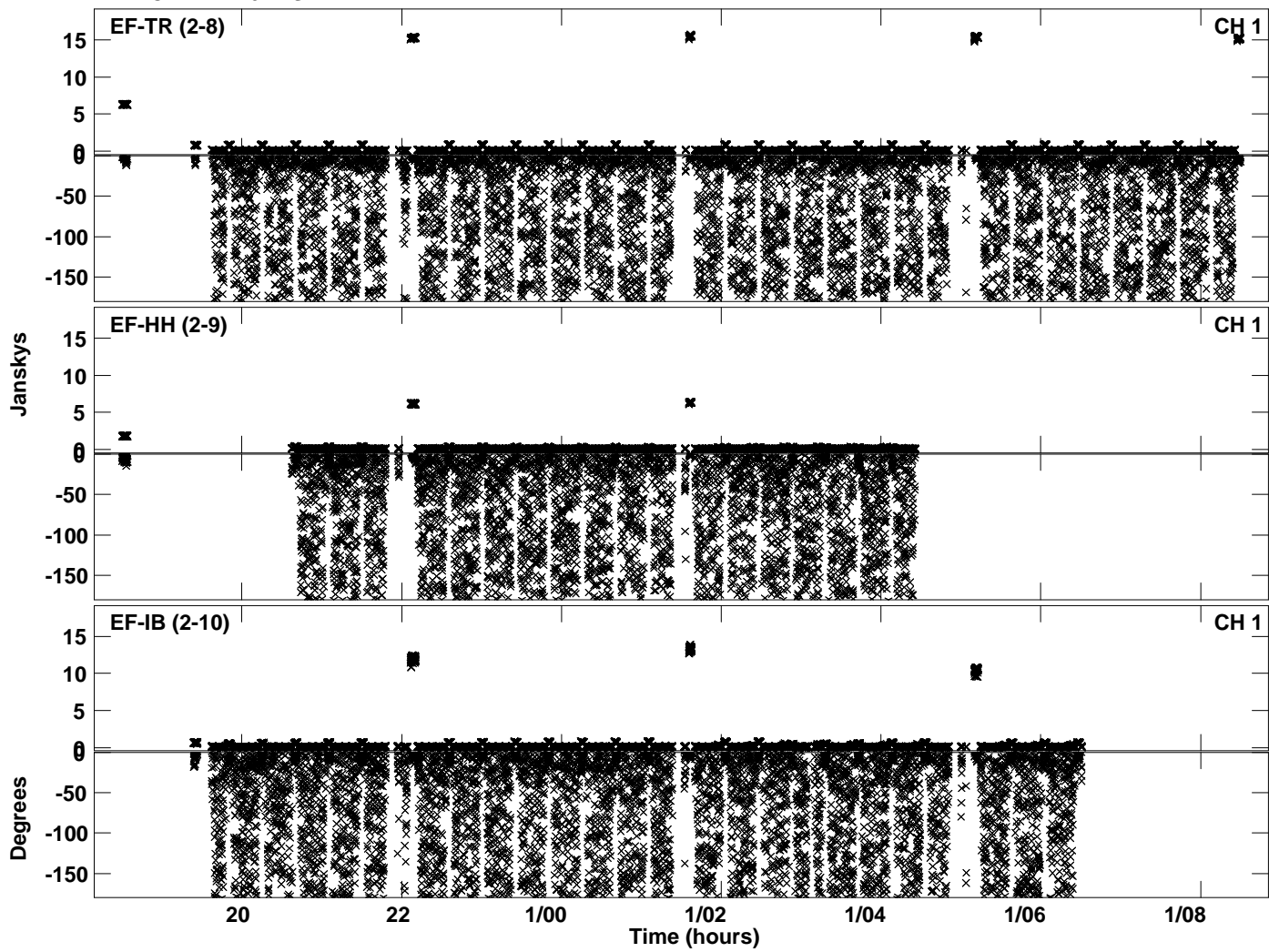

Plot file version 15 created 23-APR-2024 16:56:55
Amplitude andPhase vs Time for EB100D 1.UVDATA.1 Vect aver. CL # 4
IF 8 CHAN 1 - 64 STK LL

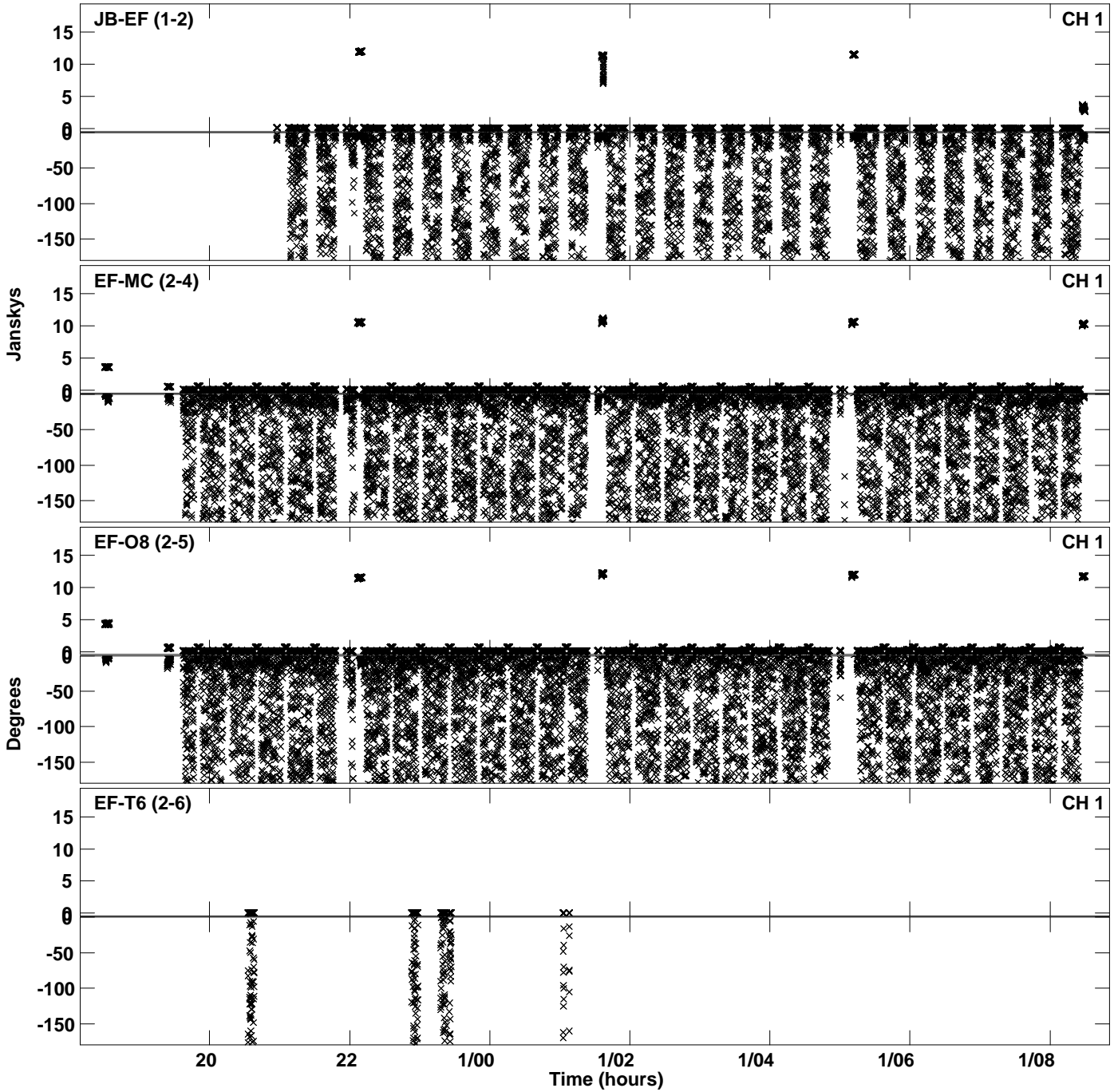

Plot file version 16 created 23-APR-2024 16:56:55
Amplitude andPhase vs Time for EB100D 1.UVDATA.1 Vect aver. CL # 4
IF 8 CHAN 1 - 64 STK LL

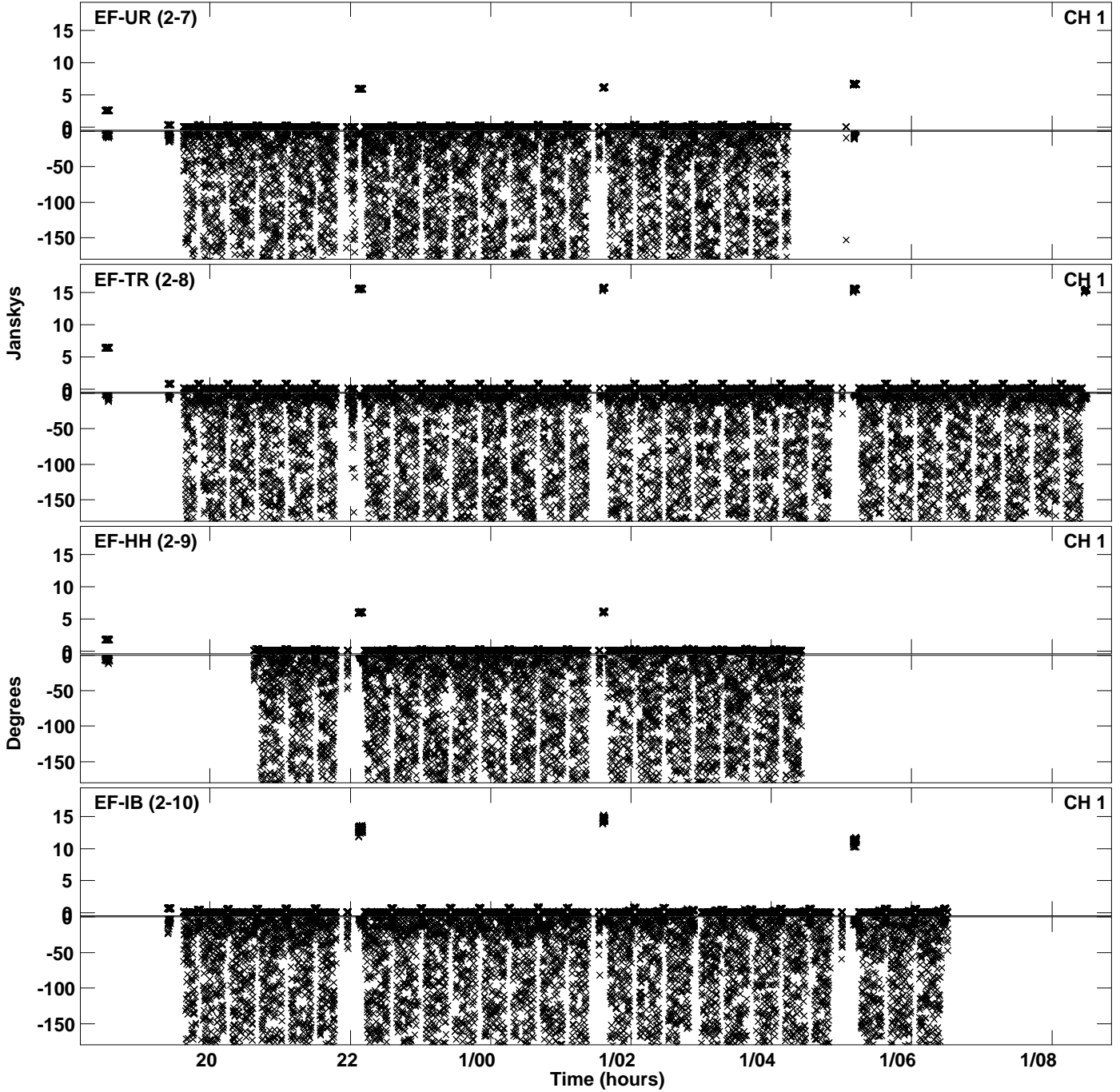

Plot file version 17 created 23-APR-2024 16:57:13
Amplitude andPhase vs Time for EB100D 1.UVDATA.1 Vect aver. CL # 4
IF 9 CHAN 1 - 64 STK LL

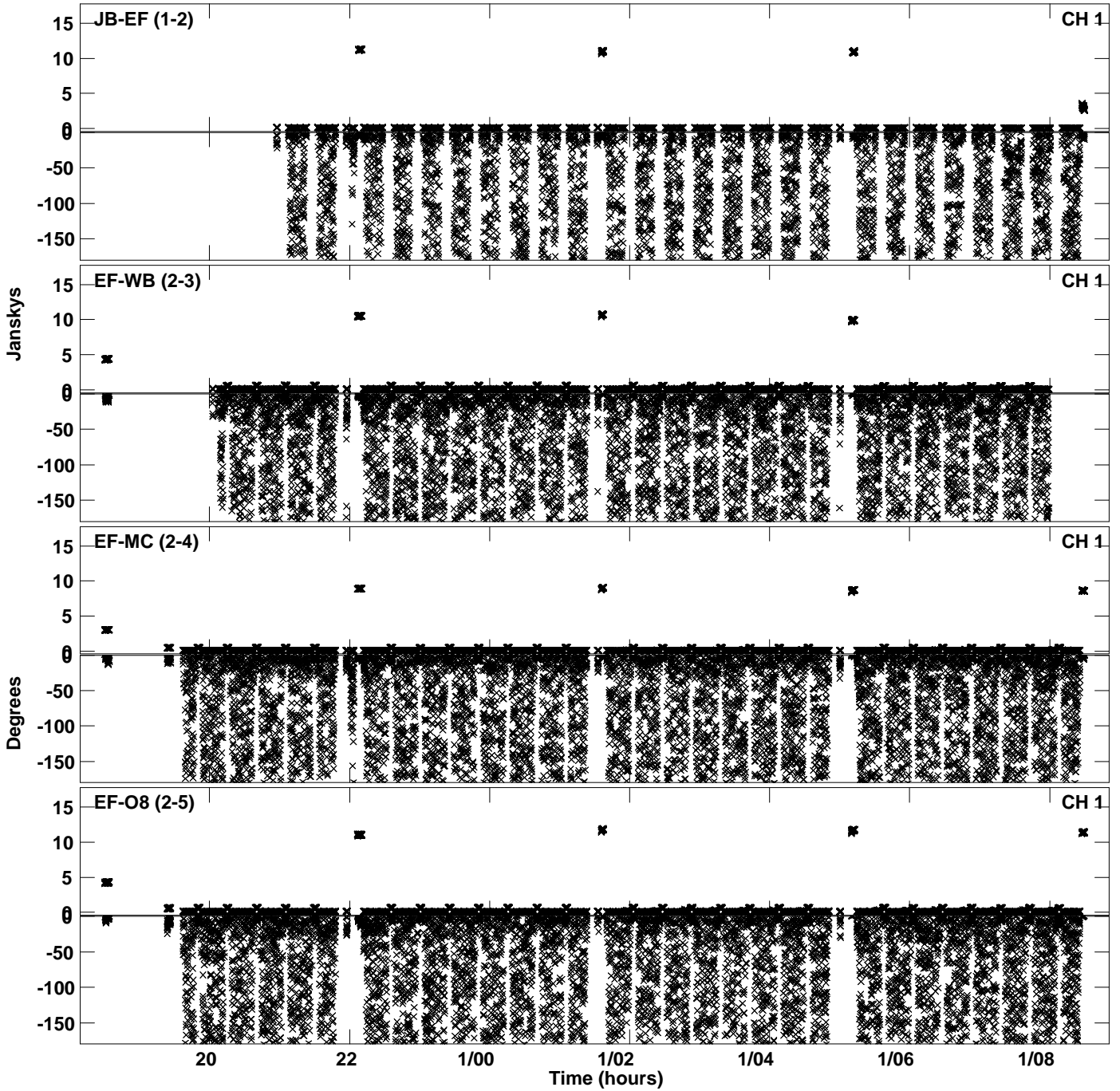

Plot file version 18 created 23-APR-2024 16:57:13
Amplitude andPhase vs Time for EB100D 1.UVDATA.1 Vect aver. CL # 4
IF 9 CHAN 1 - 64 STK LL

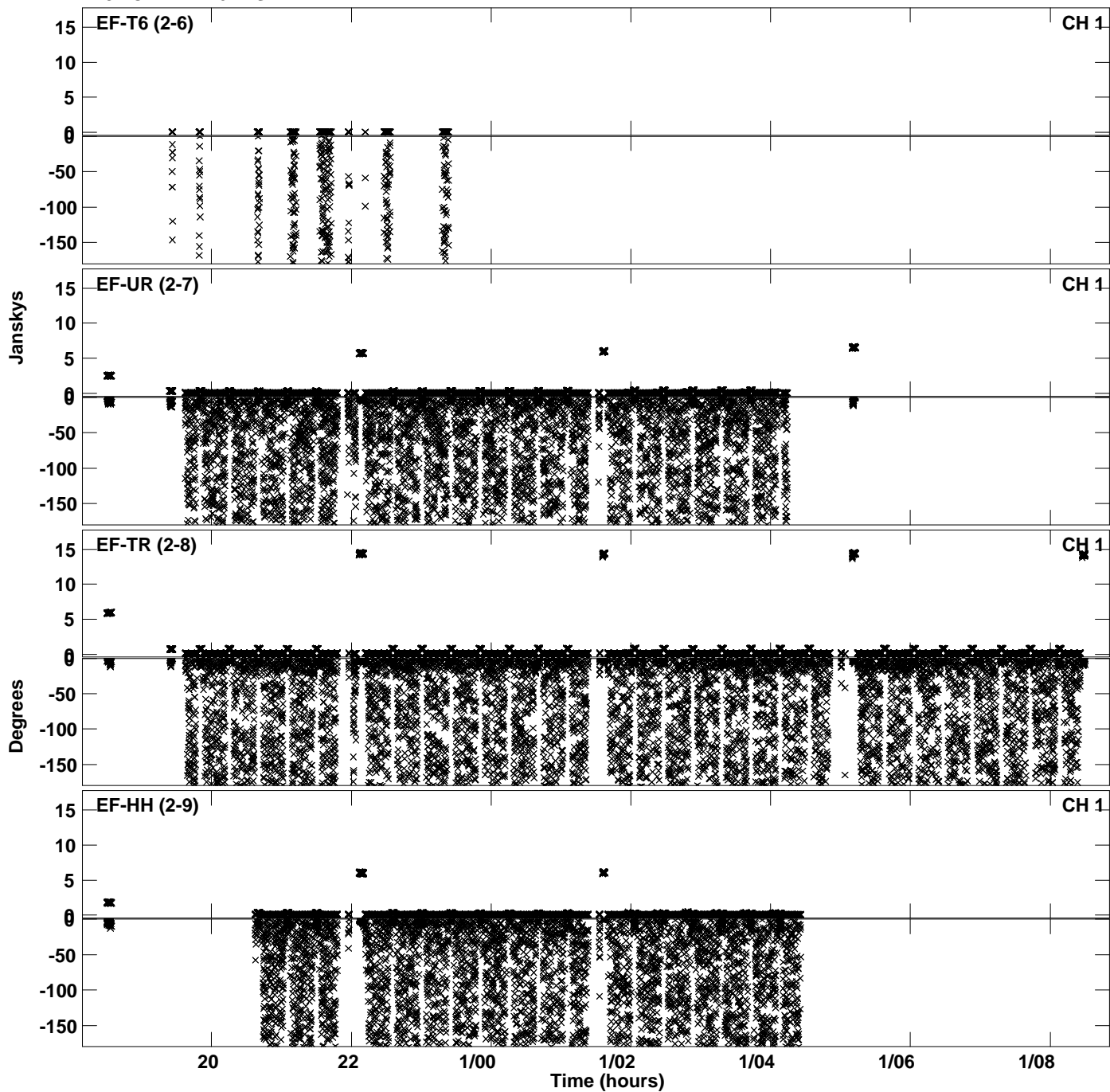

PLot file version 19 created 23-APR-2024 16:57:13
Amplitude andPhase vs Time for EB100D 1.UVDATA.1 Vect aver. CL # 4
IF 9 CHAN 1 - 64 STK LL

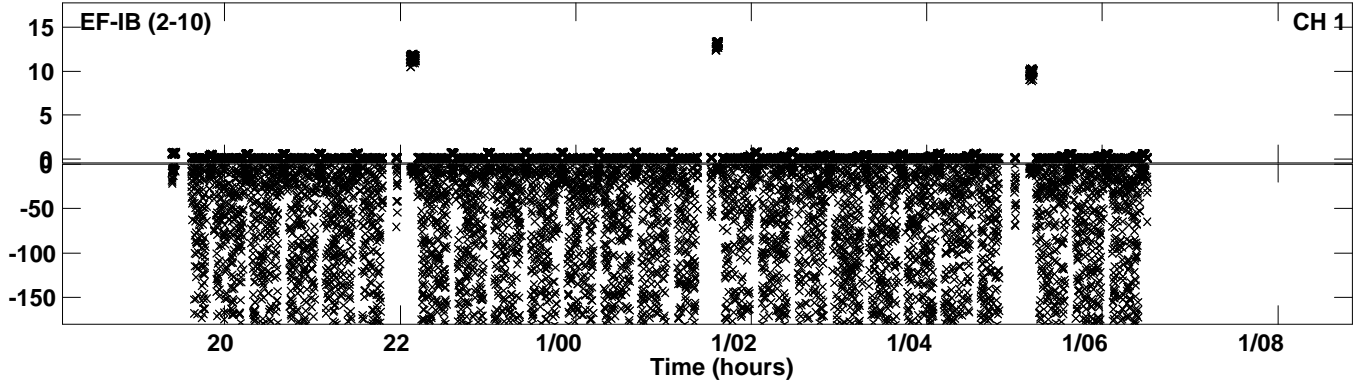

Plot file version 20 created 23-APR-2024 16:57:32
Amplitude andPhase vs Time for EB100D 1.UVDATA.1 Vect aver. CL # 4
IF 10 CHAN 1 - 64 STK LL

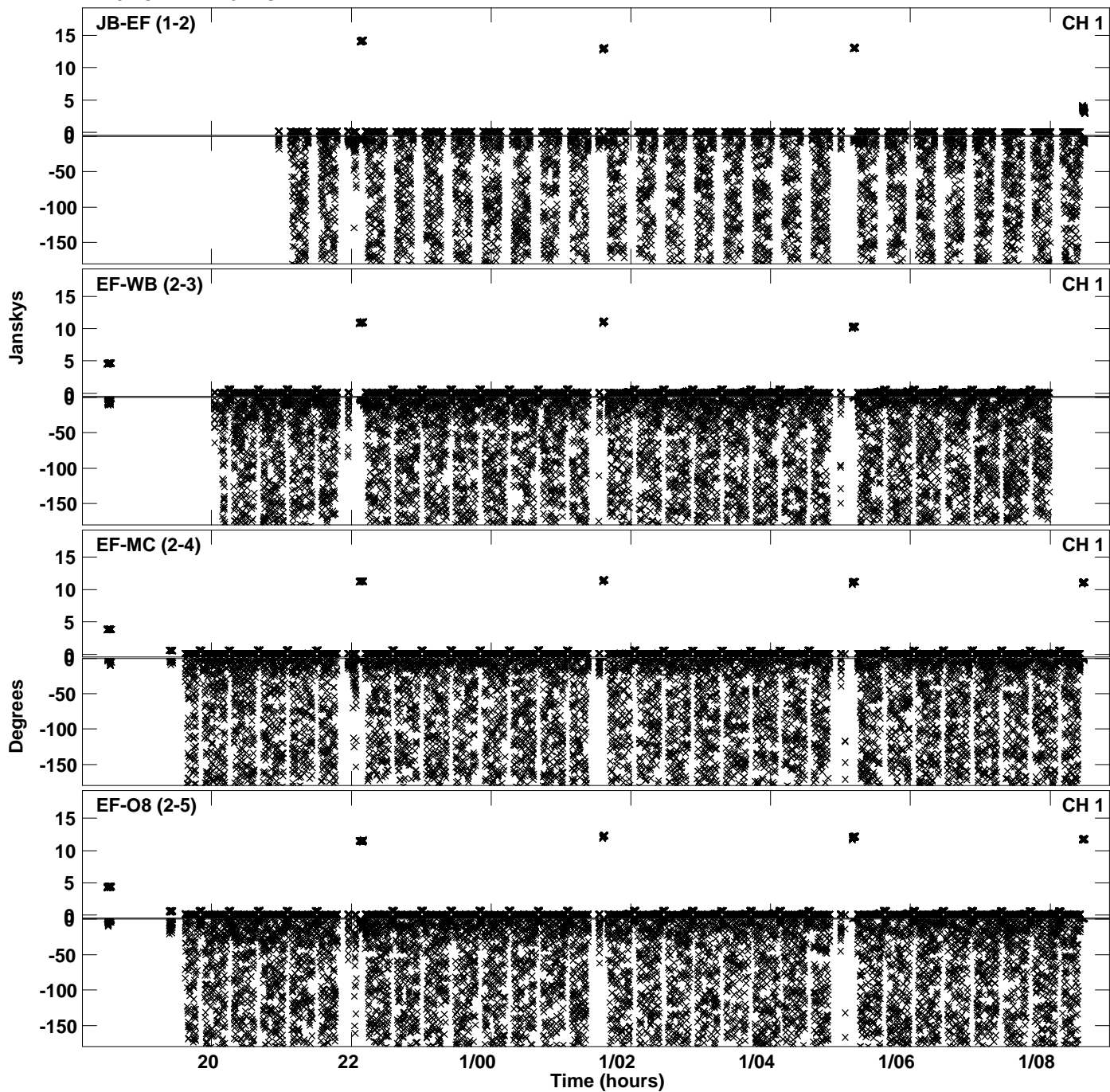

Plot file version 21 created 23-APR-2024 16:57:32
Amplitude and Phase vs Time for EB100D 1.UVDATA.1 Vect aver. CL # 4
IF 10 CHAN 1 - 64 STK LL

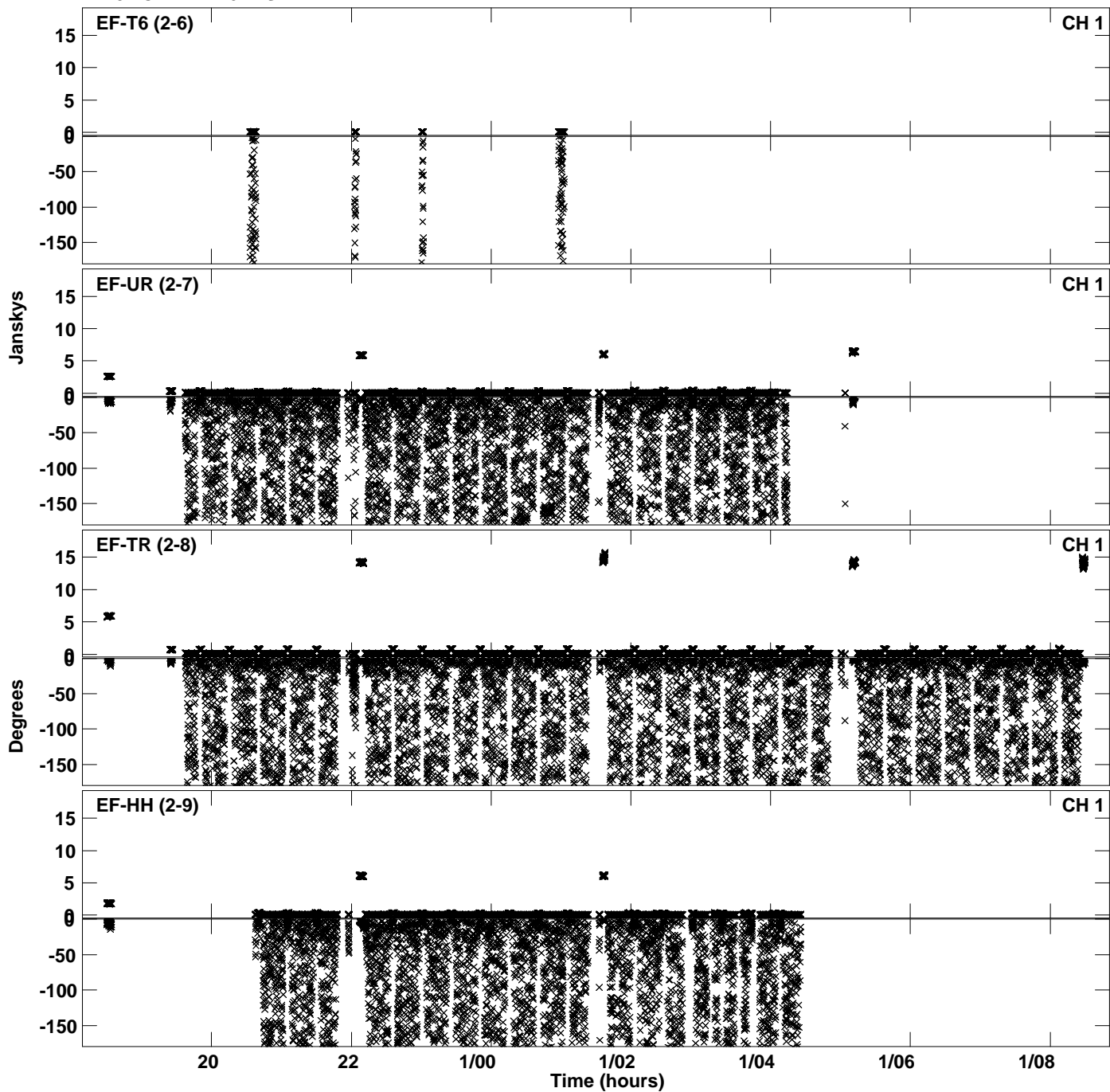

PLot file version 22 created 23-APR-2024 16:57:32
Amplitude andPhase vs Time for EB100D 1.UVDATA.1 Vect aver. CL # 4
IF 10 CHAN 1 - 64 STK LL

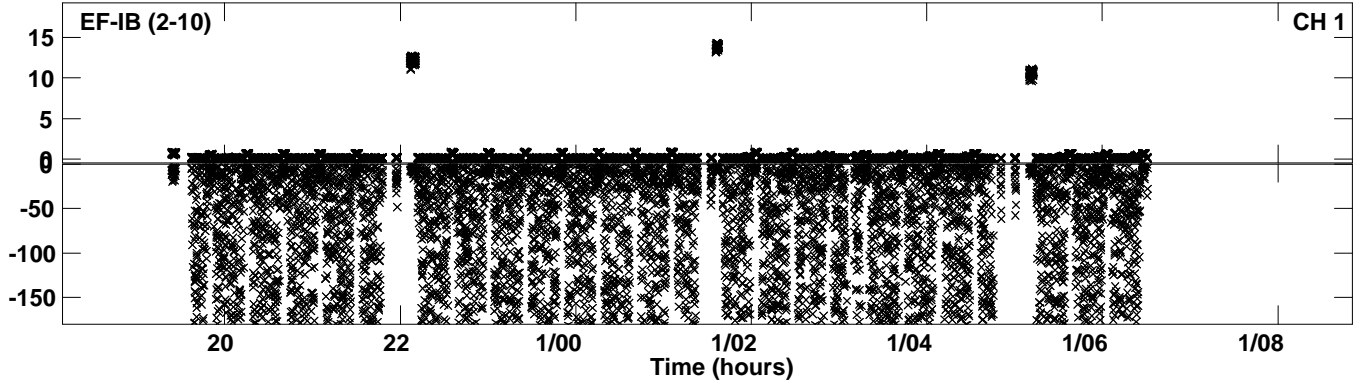

Plot file version 23 created 23-APR-2024 16:57:50
Amplitude andPhase vs Time for EB100D 1.UVDATA.1 Vect aver. CL # 4
IF 11 CHAN 1 - 64 STK LL

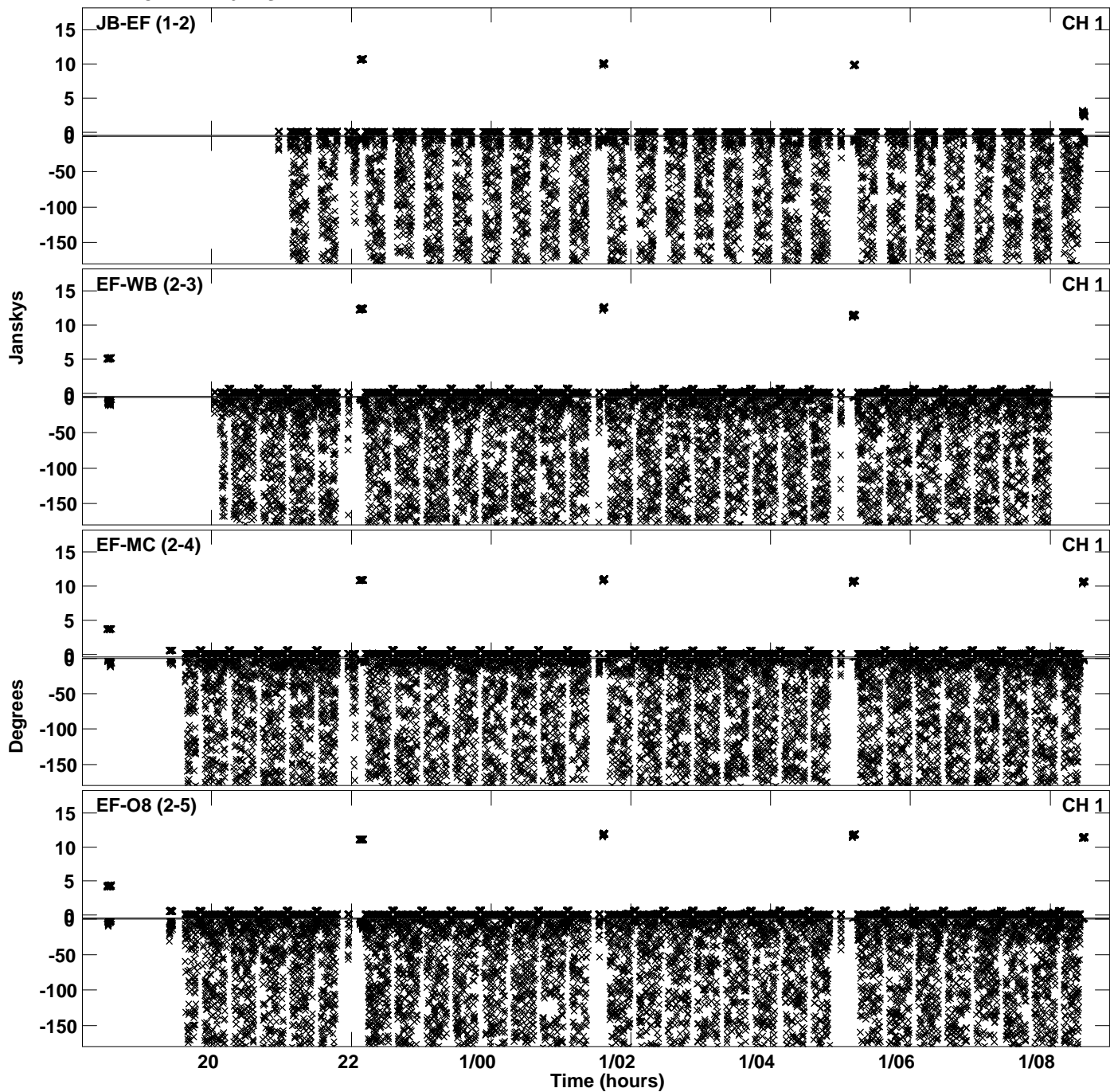

Plot file version 24 created 23-APR-2024 16:57:50
Amplitude andPhase vs Time for EB100D 1.UVDATA.1 Vect aver. CL # 4
IF 11 CHAN 1 - 64 STK LL

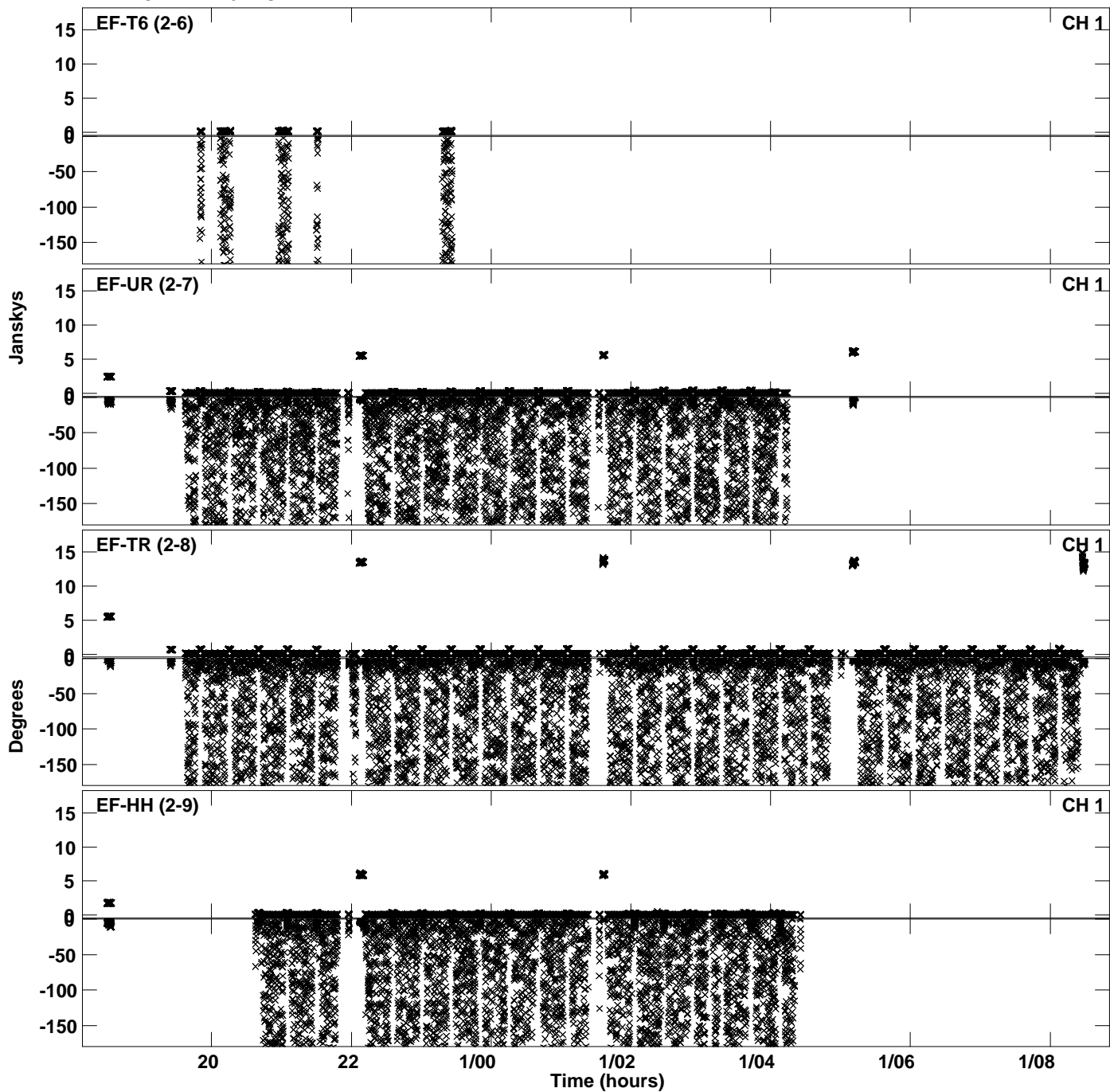

PLot file version 25 created 23-APR-2024 16:57:50
Amplitude andPhase vs Time for EB100D 1.UVDATA.1 Vect aver. CL # 4
IF 11 CHAN 1 - 64 STK LL

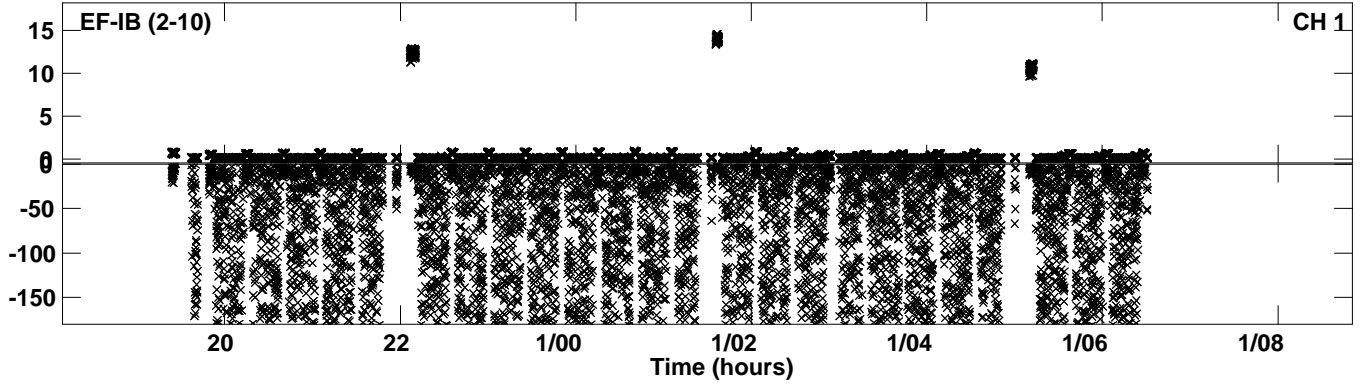

Plot file version 26 created 23-APR-2024 16:58:08
Amplitude andPhase vs Time for EB100D 1.UVDATA.1 Vect aver. CL # 4
IF 12 CHAN 1 - 64 STK LL

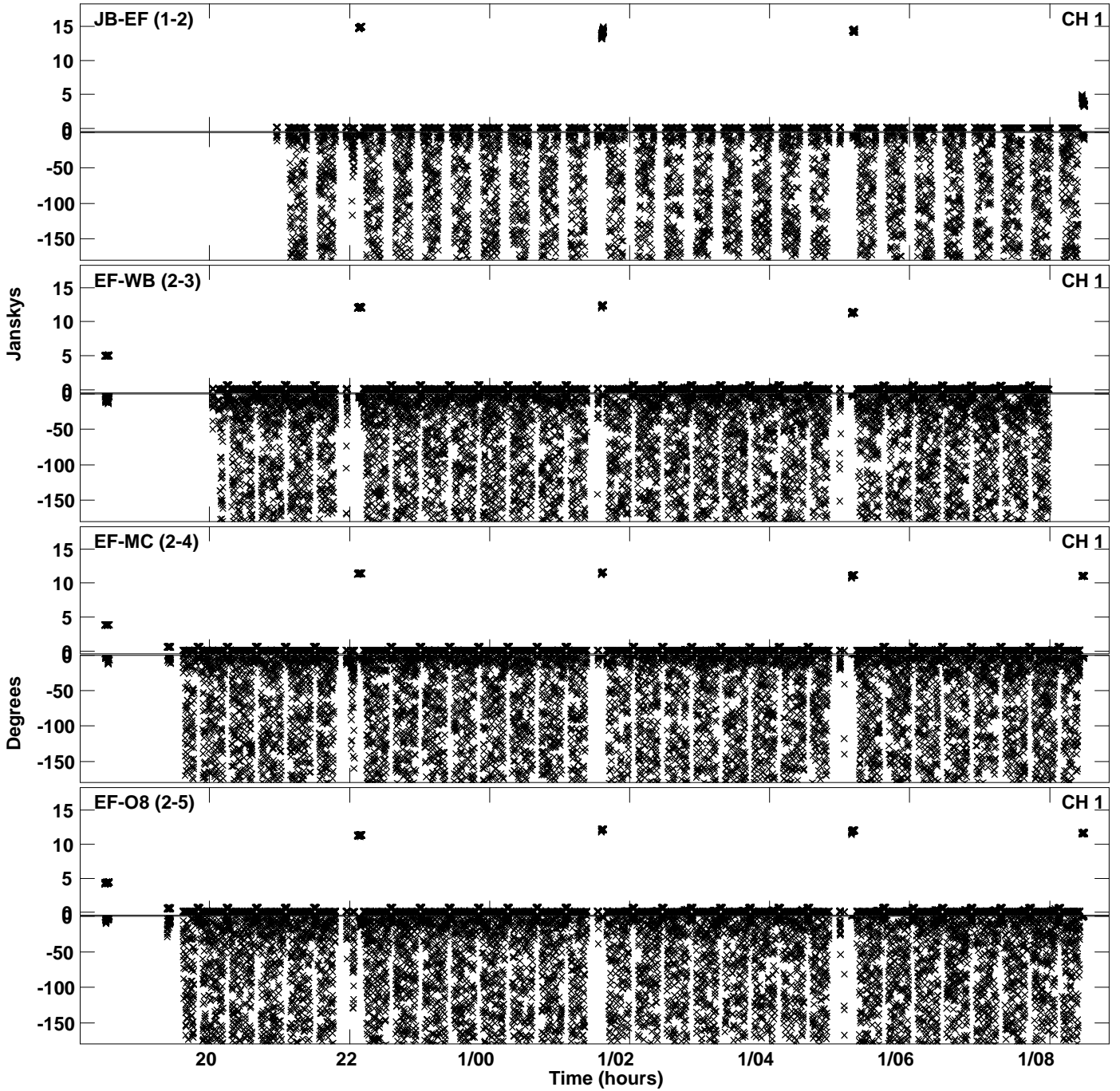

Plot file version 27 created 23-APR-2024 16:58:08
Amplitude and Phase vs Time for EB100D 1.UVDATA.1 Vect aver. CL # 4
IF 12 CHAN 1 - 64 STK LL

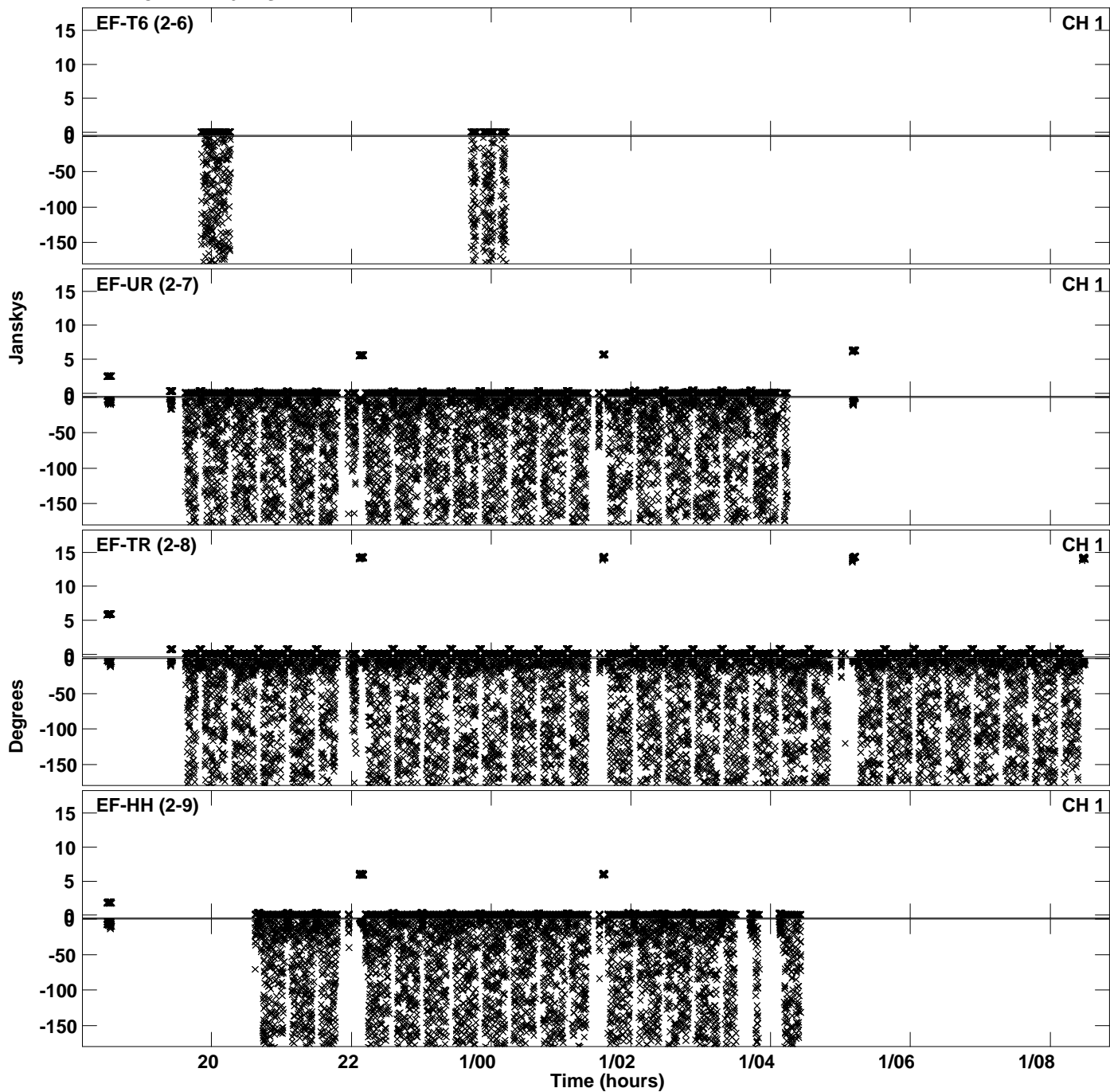

PLot file version 28 created 23-APR-2024 16:58:08
Amplitude andPhase vs Time for EB100D 1.UVDATA.1 Vect aver. CL # 4
IF 12 CHAN 1 - 64 STK LL

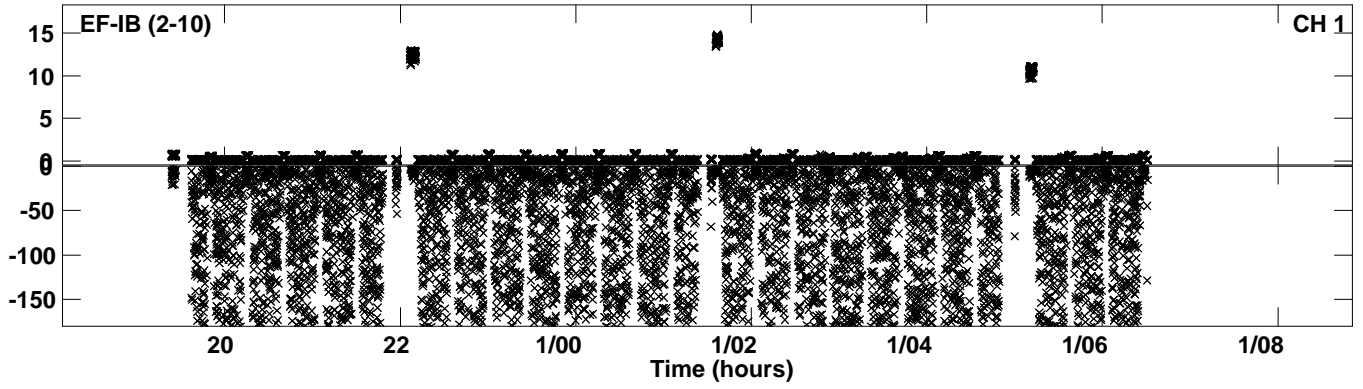

Plot file version 29 created 23-APR-2024 16:58:25
Amplitude and Phase vs Time for EB100D 1.UVDATA.1 Vect aver. CL # 4
IF 13 CHAN 1 - 64 STK LL

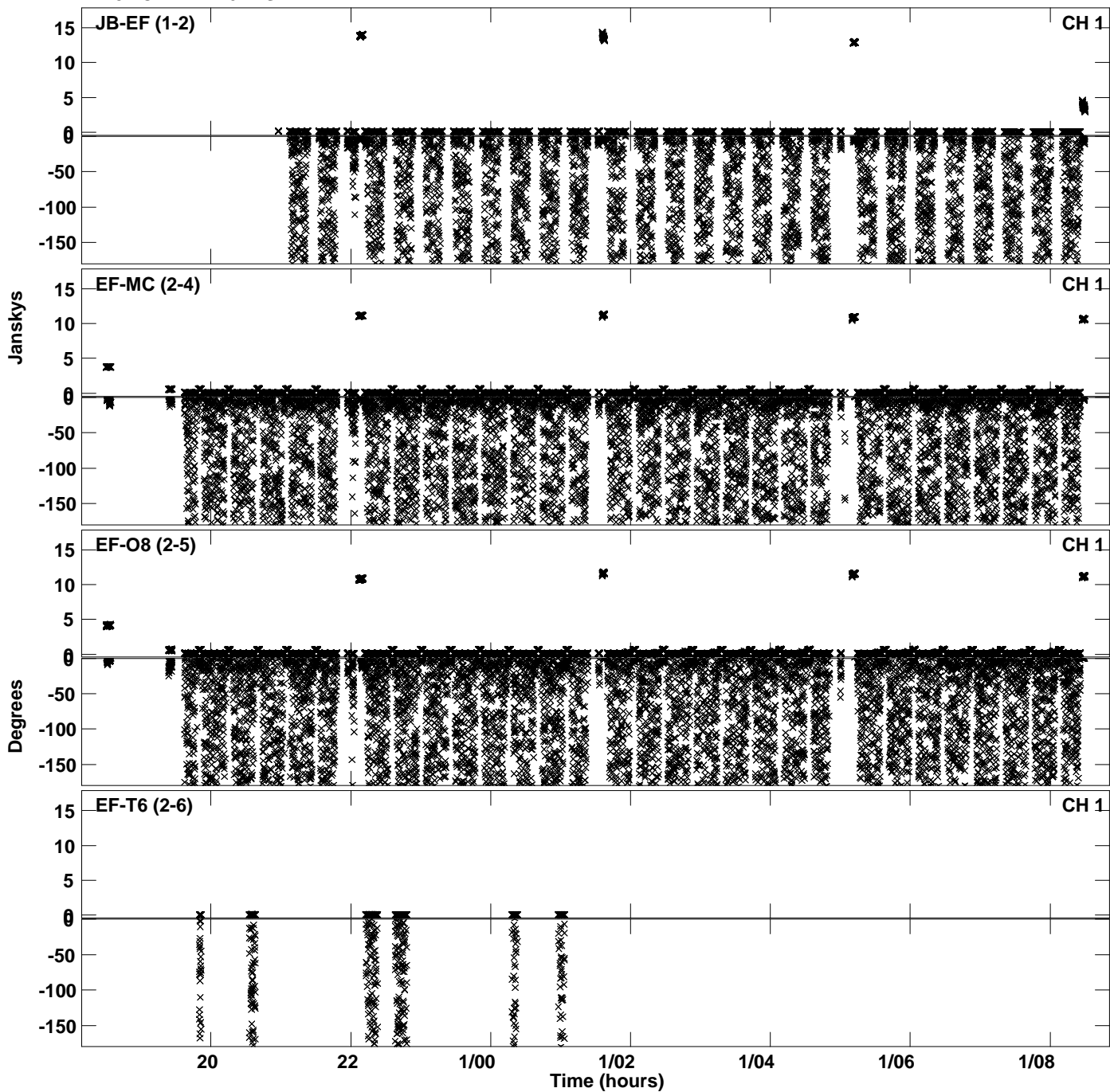

Plot file version 30 created 23-APR-2024 16:58:25
Amplitude andPhase vs Time for EB100D 1.UVDATA.1 Vect aver. CL # 4
IF 13 CHAN 1 - 64 STK LL

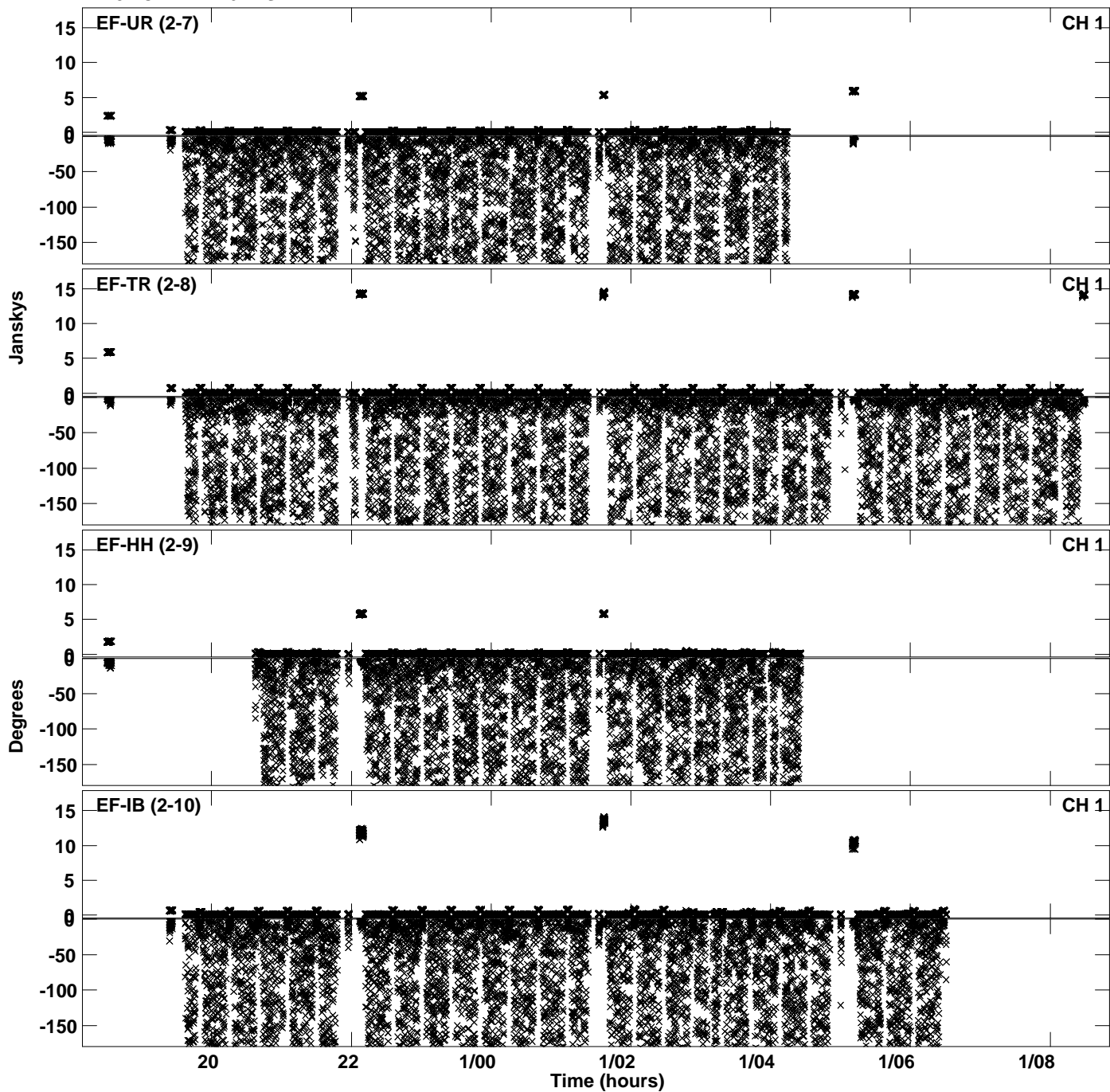

Plot file version 31 created 23-APR-2024 16:58:43
Amplitude and Phase vs Time for EB100D 1.UVDATA.1 Vect aver. CL # 4
IF 14 CHAN 1 - 64 STK LL

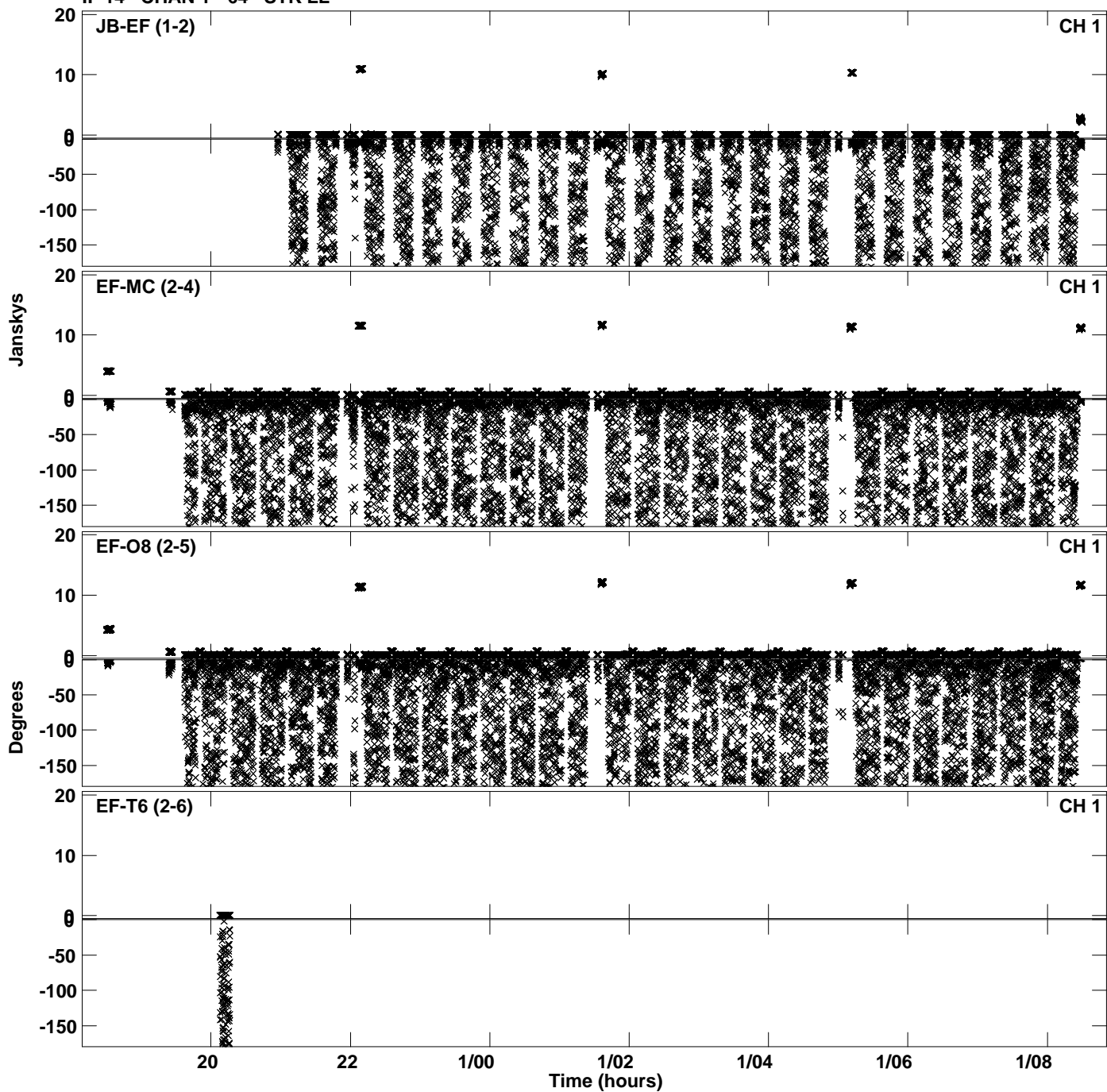

Plot file version 32 created 23-APR-2024 16:58:43
Amplitude andPhase vs Time for EB100D 1.UVDATA.1 Vect aver. CL # 4
IF 14 CHAN 1 - 64 STK LL

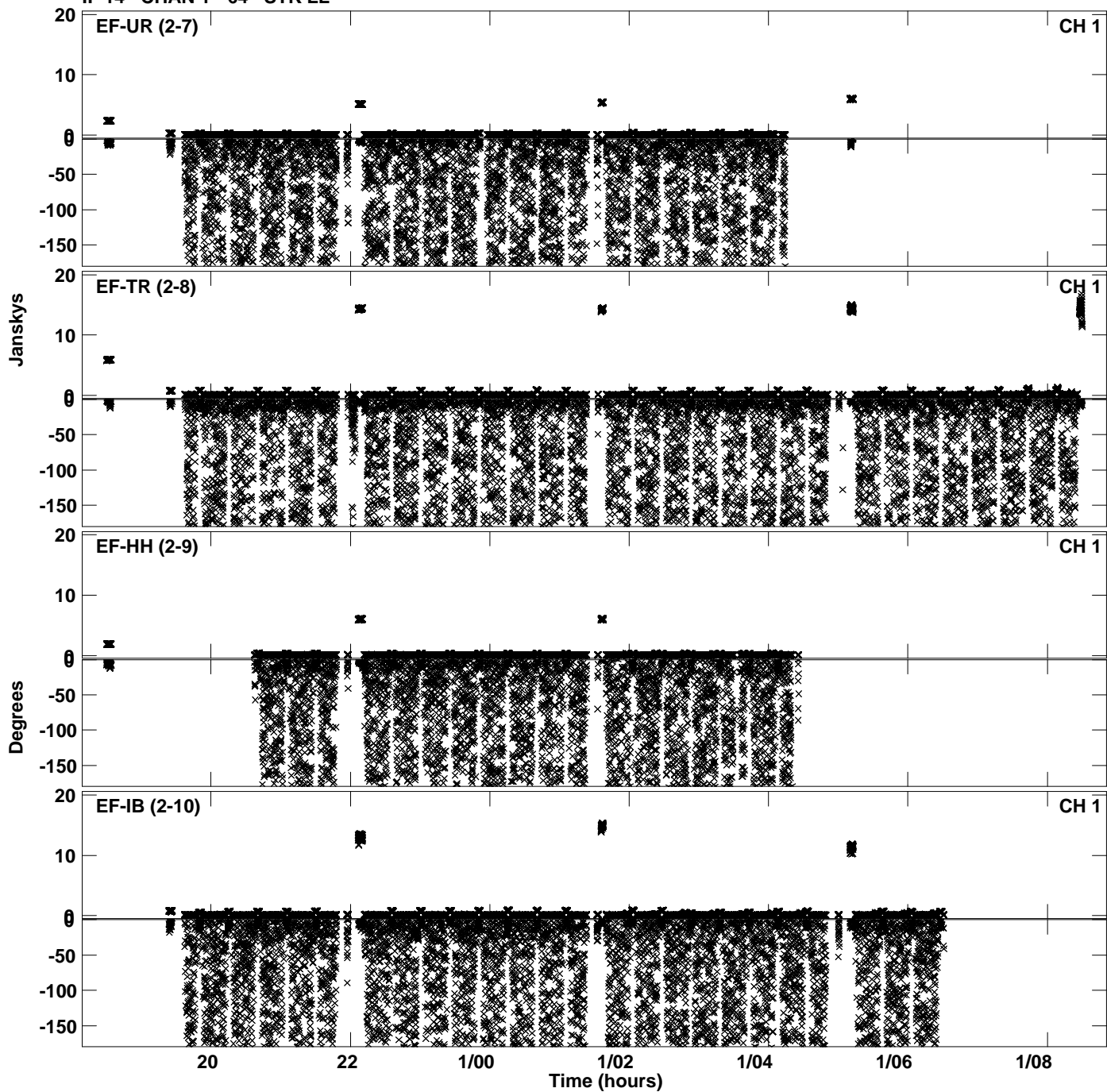

Plot file version 33 created 23-APR-2024 16:58:58
Amplitude andPhase vs Time for EB100D 1.UVDATA.1 Vect aver. CL # 4
IF 15 CHAN 1 - 64 STK LL

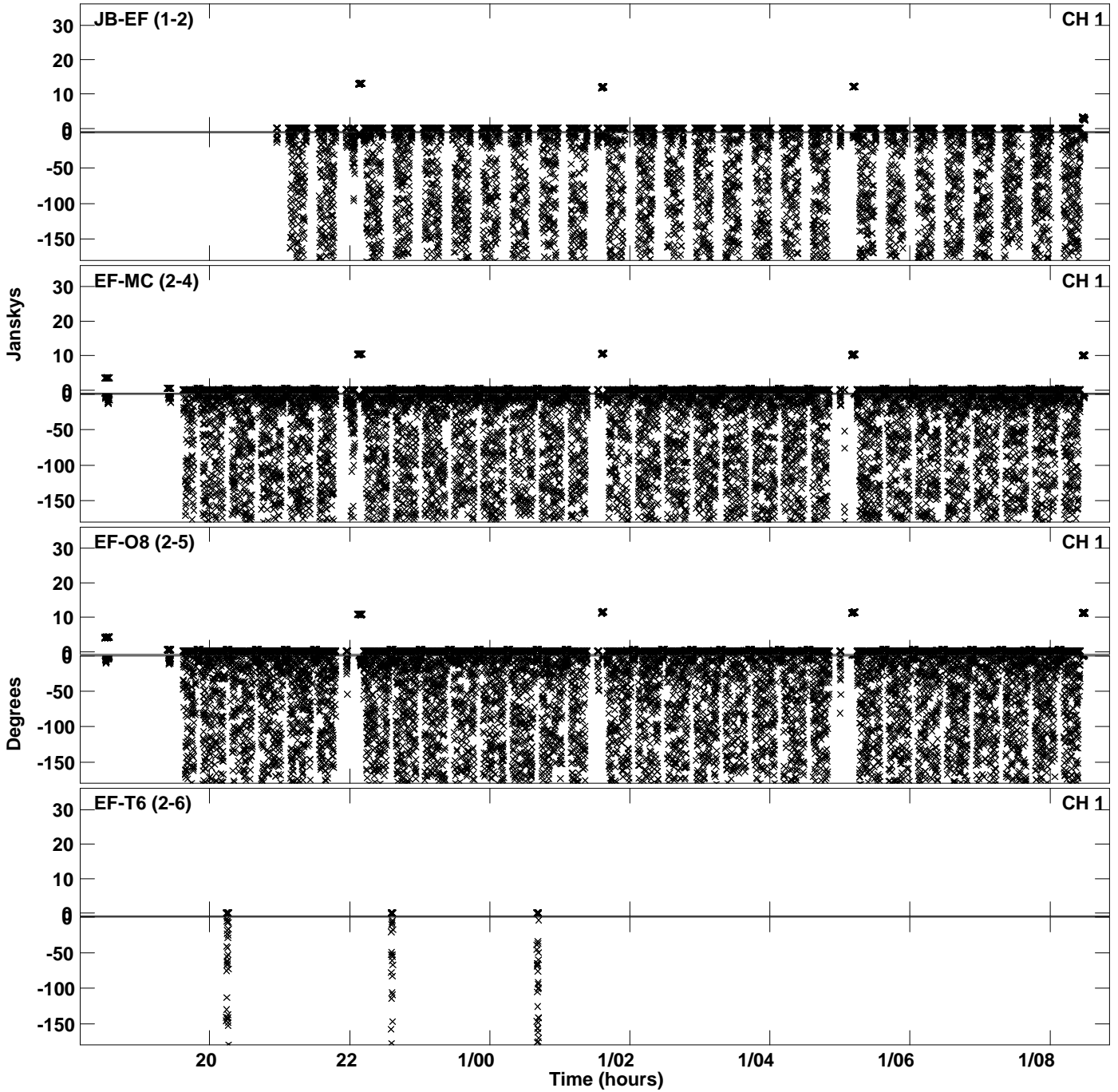

Plot file version 34 created 23-APR-2024 16:58:58
Amplitude andPhase vs Time for EB100D 1.UVDATA.1 Vect aver. CL # 4
IF 15 CHAN 1 - 64 STK LL

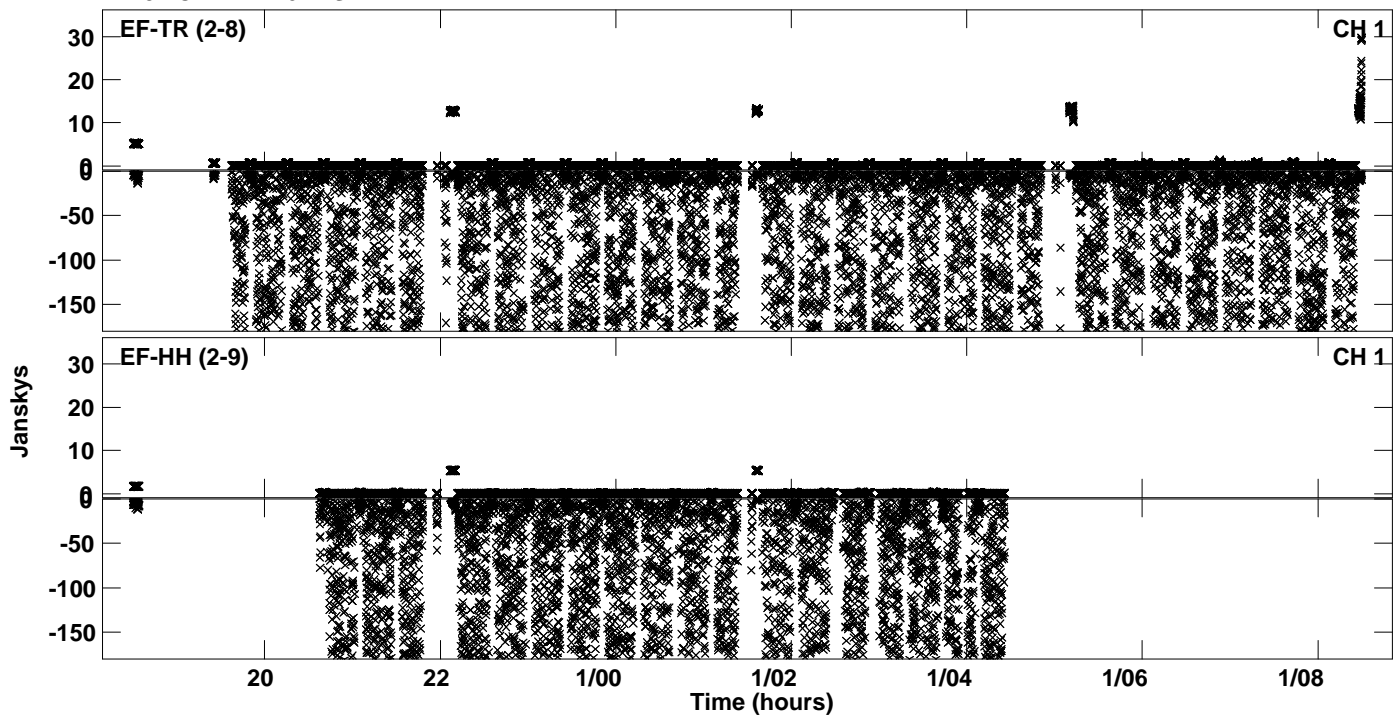

Plot file version 35 created 23-APR-2024 16:59:13
Amplitude and Phase vs Time for EB100D 1.UVDATA.1 Vect aver. CL # 4
IF 16 CHAN 1 - 64 STK LL

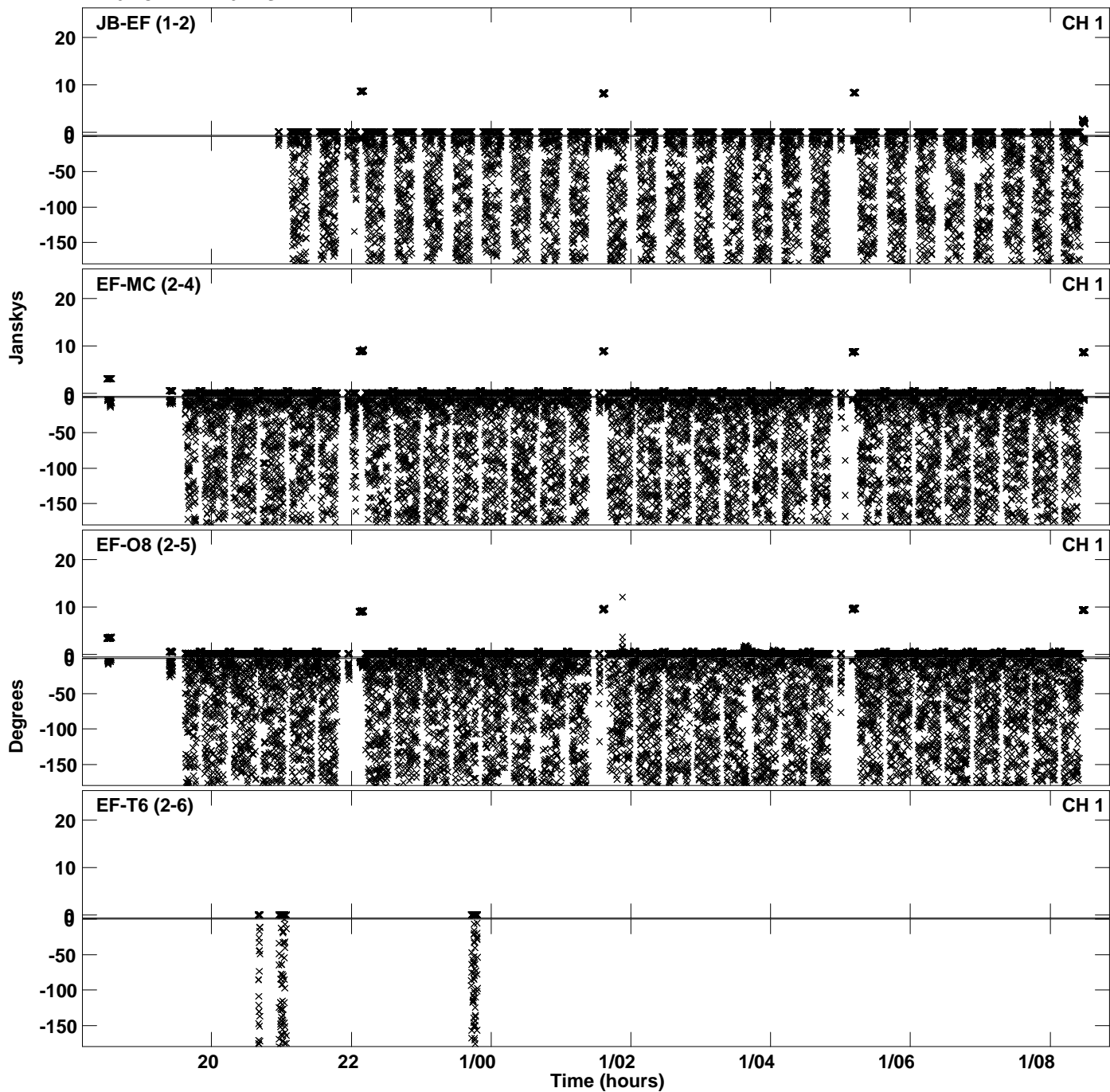

Plot file version 36 created 23-APR-2024 16:59:13
Amplitude andPhase vs Time for EB100D 1.UVDATA.1 Vect aver. CL # 4
IF 16 CHAN 1 - 64 STK LL

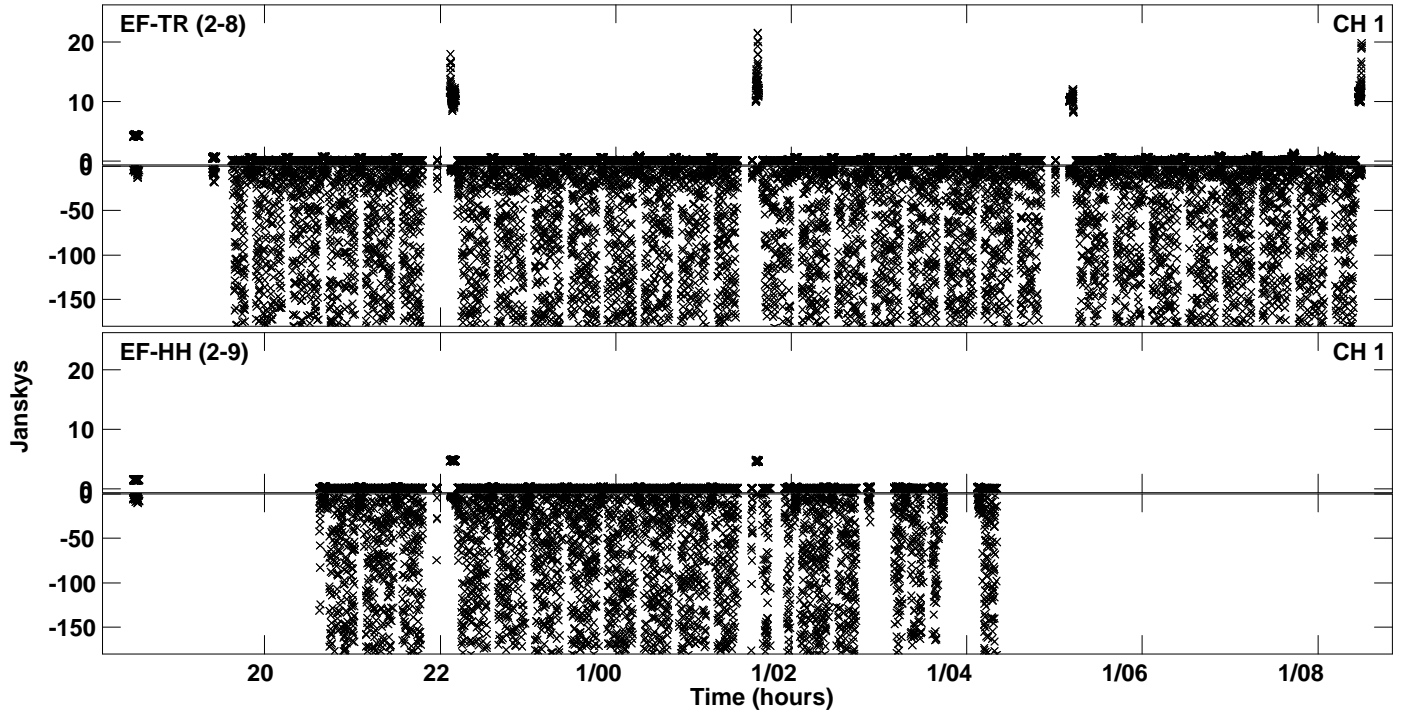

Plot file version 37 created 23-APR-2024 16:59:26
Amplitude andPhase vs Time for EB100D 1.UVDATA.1 Vect aver. CL # 4
IF 1 CHAN 1 - 64 STK RR

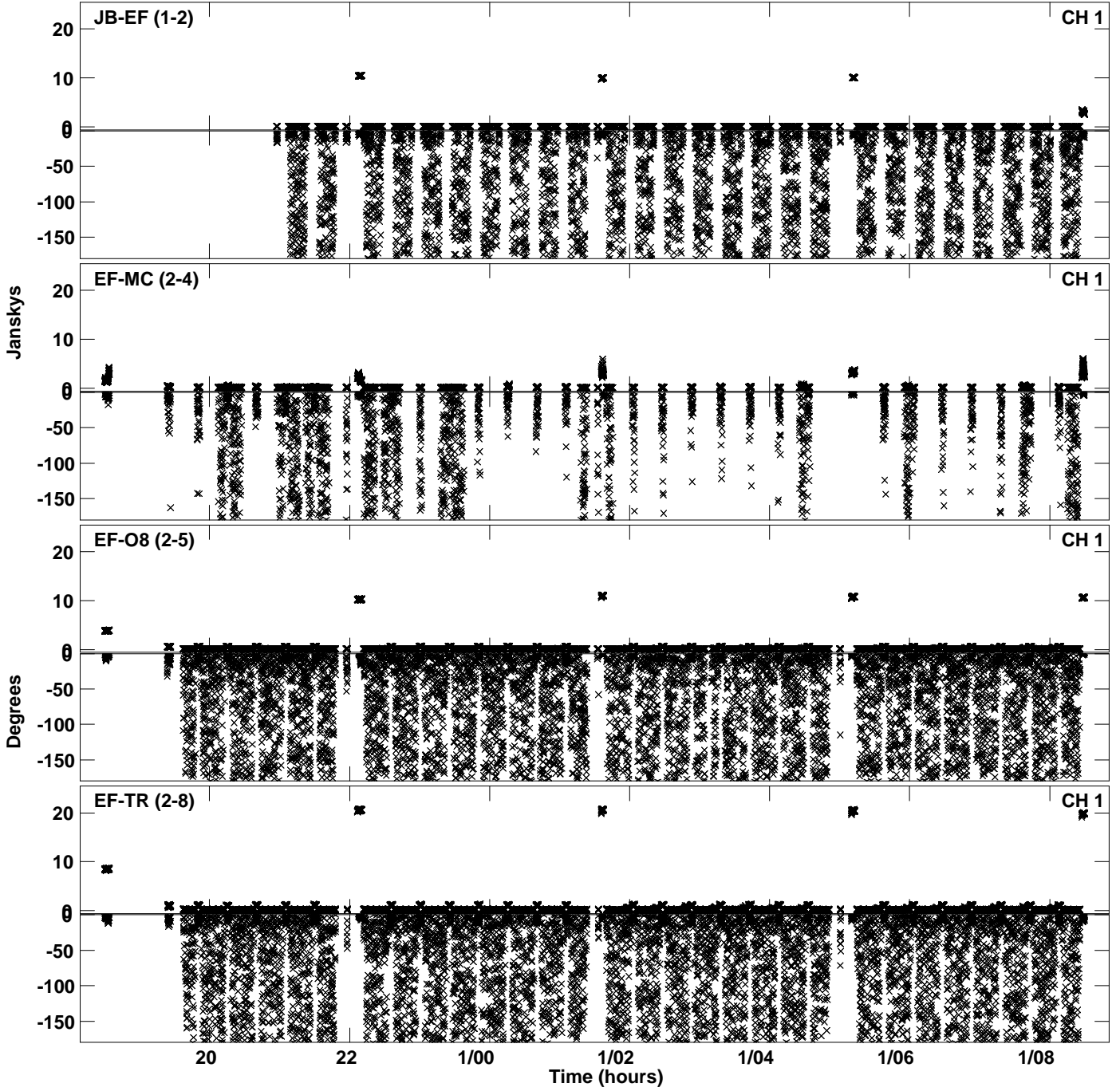

PLot file version 38 created 23-APR-2024 16:59:26
Amplitude andPhase vs Time for EB100D 1.UVDATA.1 Vect aver. CL # 4
IF 1 CHAN 1 - 64 STK RR

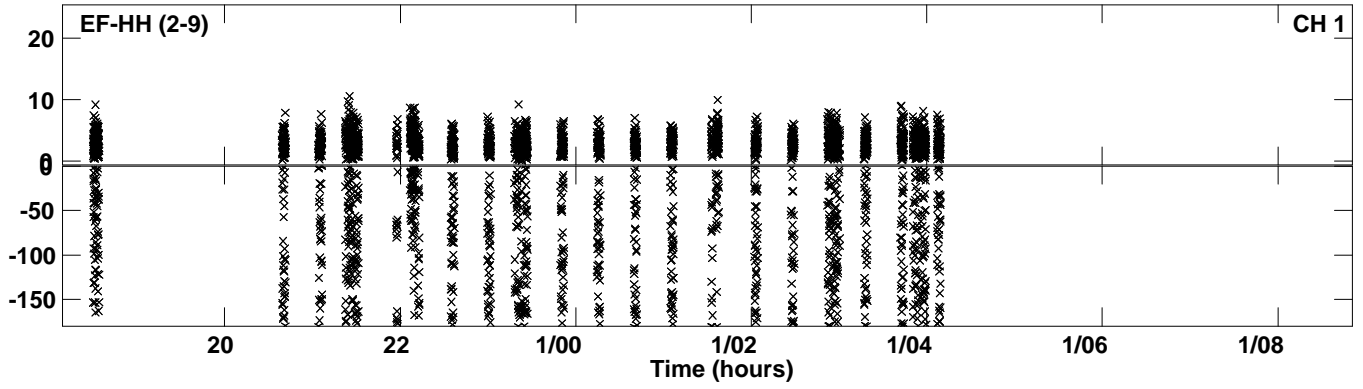

Plot file version 39 created 23-APR-2024 16:59:39
Amplitude andPhase vs Time for EB100D 1.UVDATA.1 Vect aver. CL # 4
IF 2 CHAN 1 - 64 STK RR

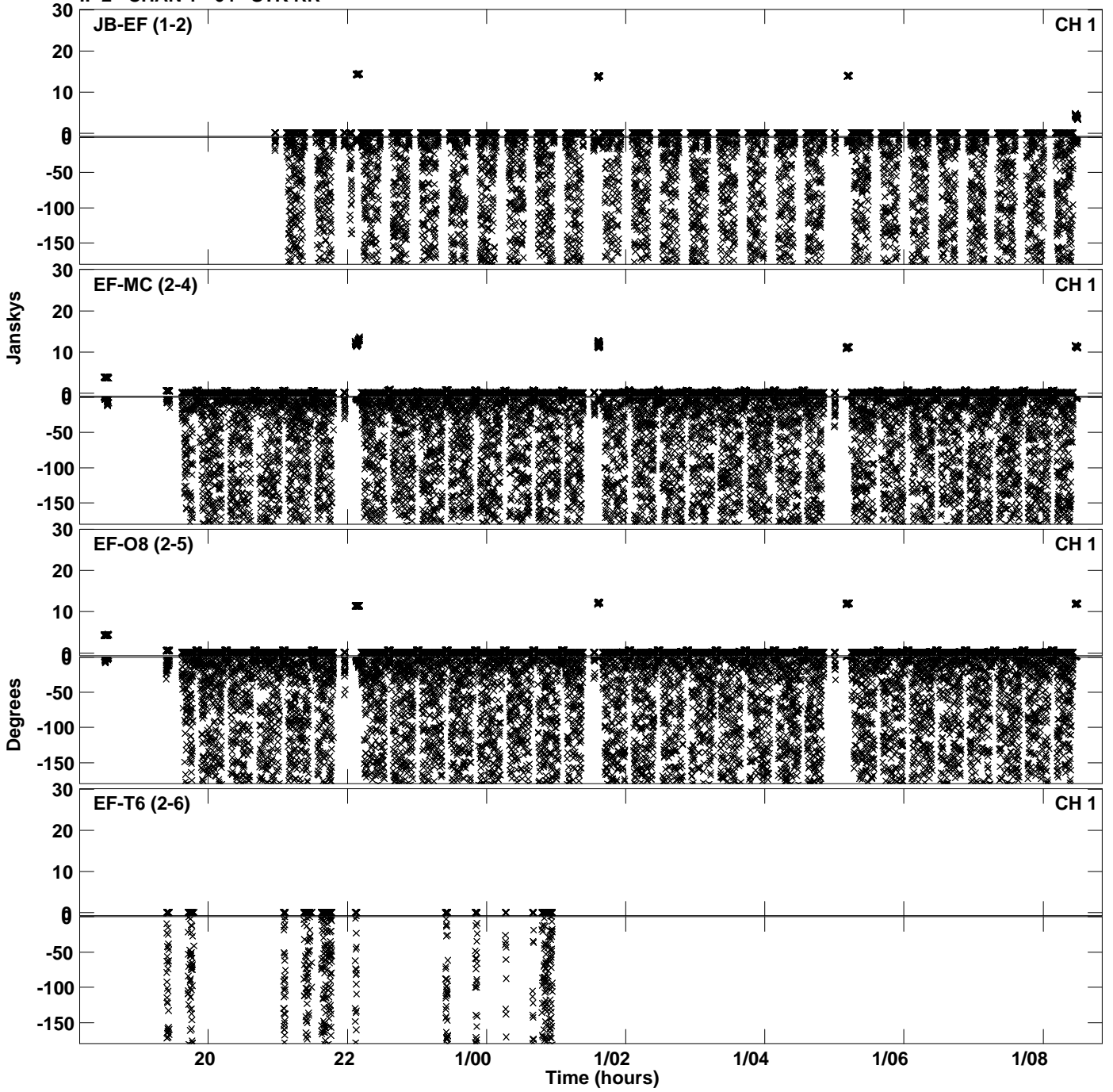

PLot file version 40 created 23-APR-2024 16:59:39
Amplitude andPhase vs Time for EB100D 1.UVDATA.1 Vect aver. CL # 4
IF 2 CHAN 1 - 64 STK RR

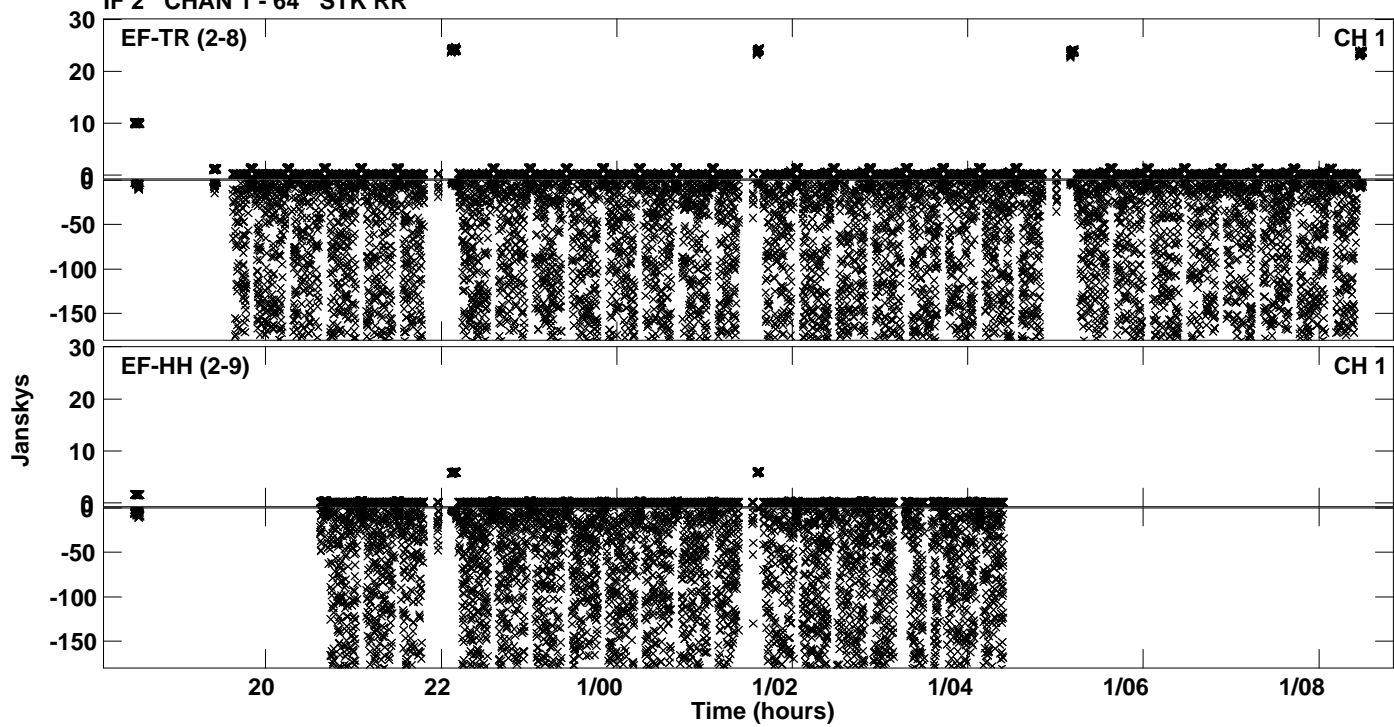

Plot file version 41 created 23-APR-2024 16:59:52
Amplitude andPhase vs Time for EB100D 1.UVDATA.1 Vect aver. CL # 4
IF 3 CHAN 1 - 64 STK RR

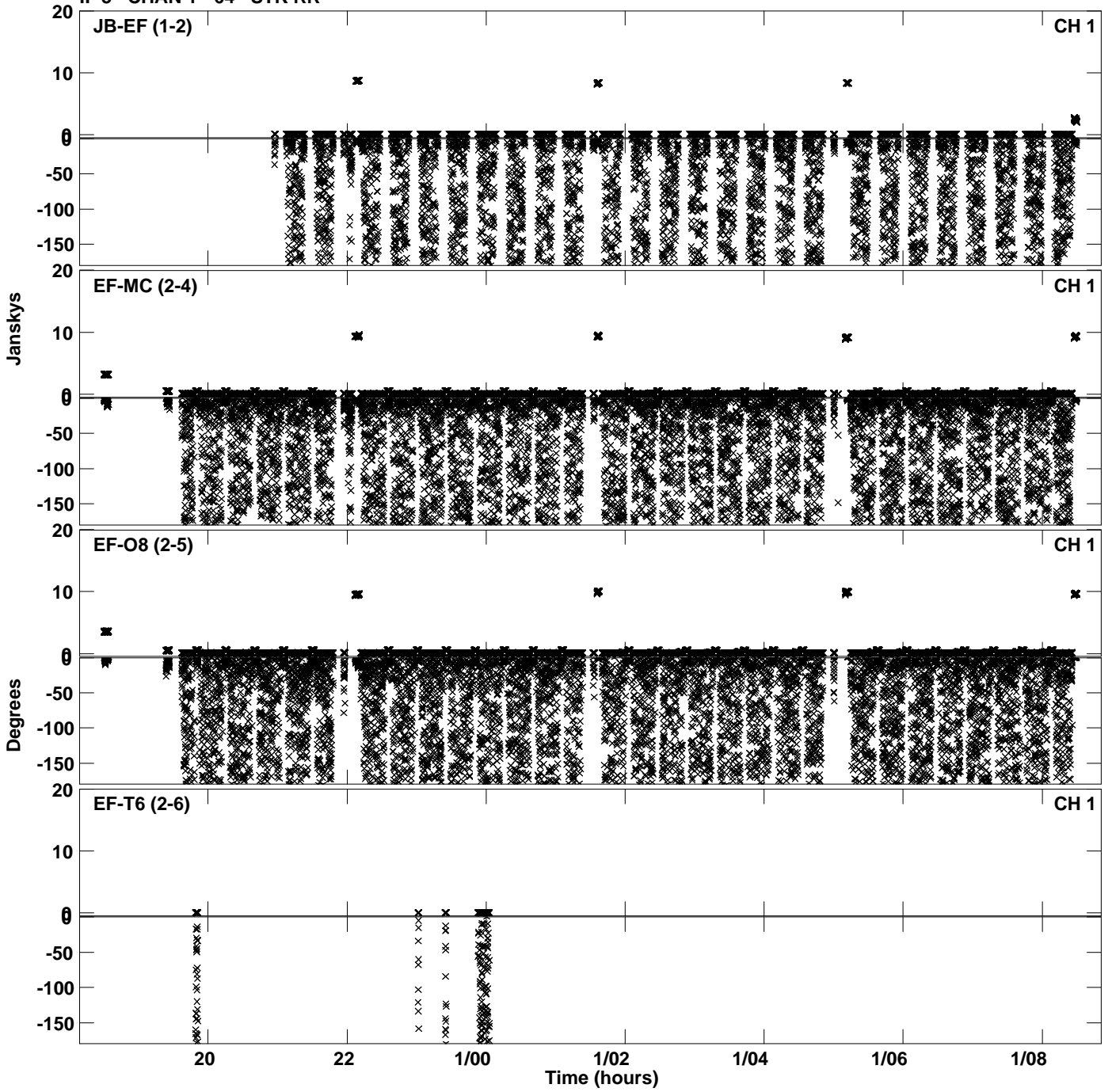

PLot file version 42 created 23-APR-2024 16:59:52
Amplitude andPhase vs Time for EB100D 1.UVDATA.1 Vect aver. CL # 4
IF 3 CHAN 1 - 64 STK RR

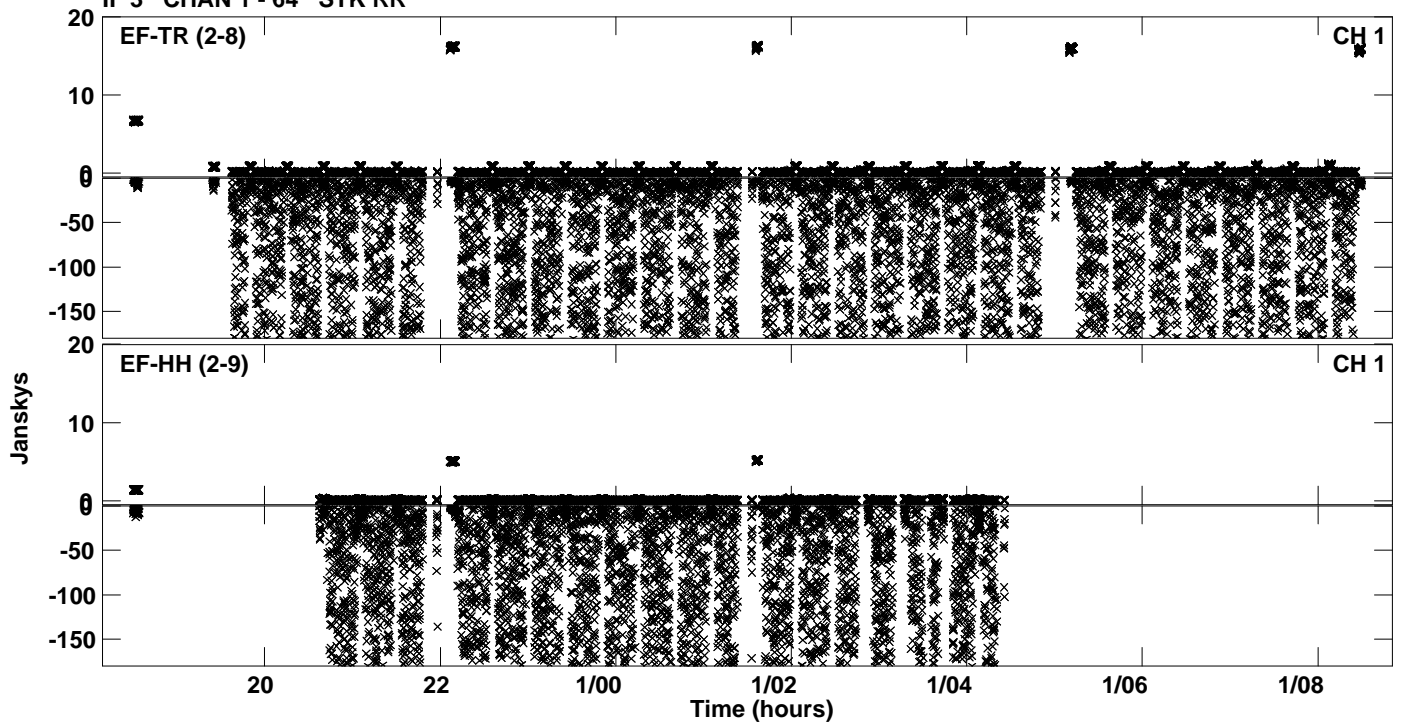

Plot file version 43 created 23-APR-2024 17:00:05
Amplitude andPhase vs Time for EB100D 1.UVDATA.1 Vect aver. CL # 4
IF 4 CHAN 1 - 64 STK RR

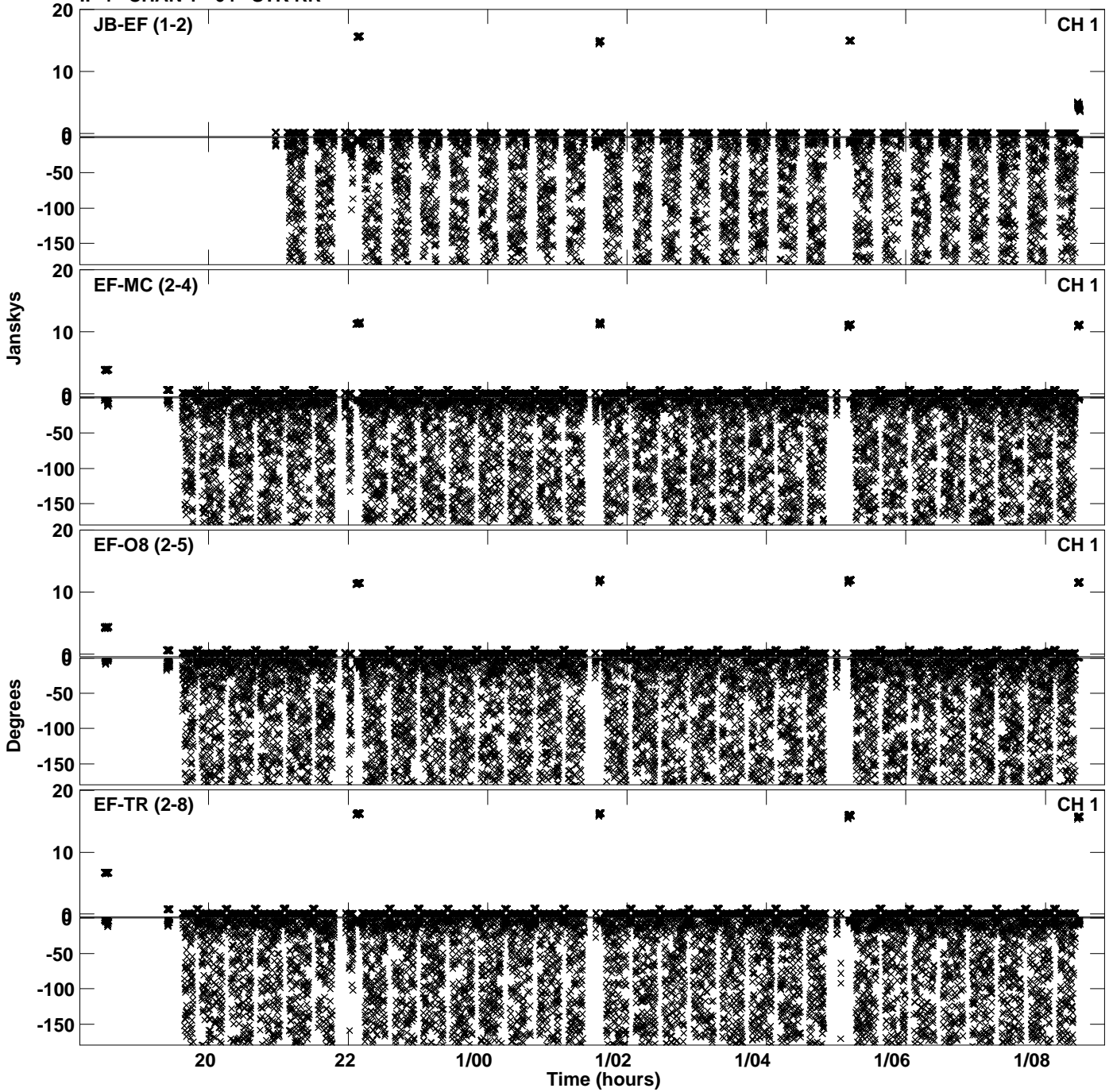

PLot file version 44 created 23-APR-2024 17:00:05
Amplitude andPhase vs Time for EB100D 1.UVDATA.1 Vect aver. CL # 4
IF 4 CHAN 1 - 64 STK RR

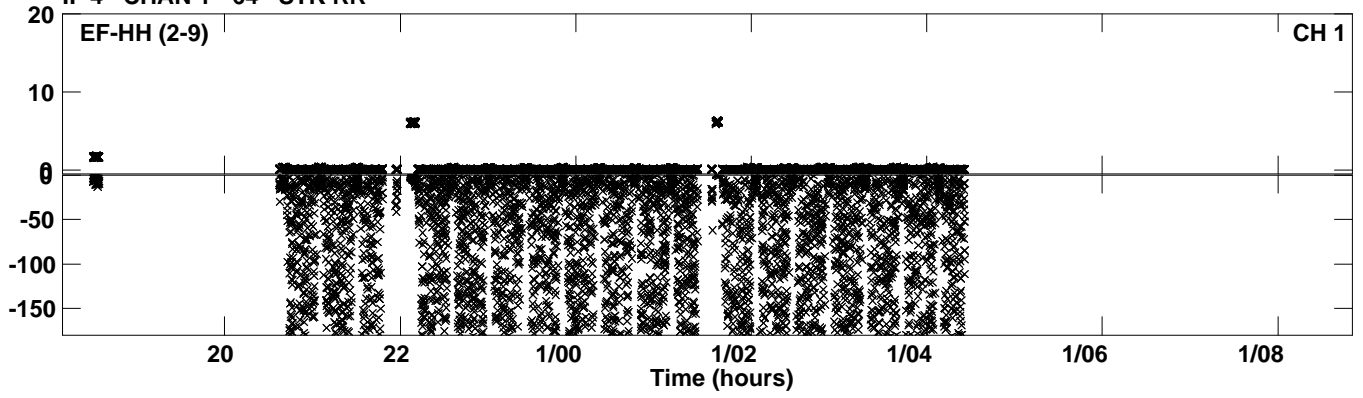

Plot file version 45 created 23-APR-2024 17:00:17
Amplitude andPhase vs Time for EB100D 1.UVDATA.1 Vect aver. CL # 4
IF 5 CHAN 1 - 64 STK RR

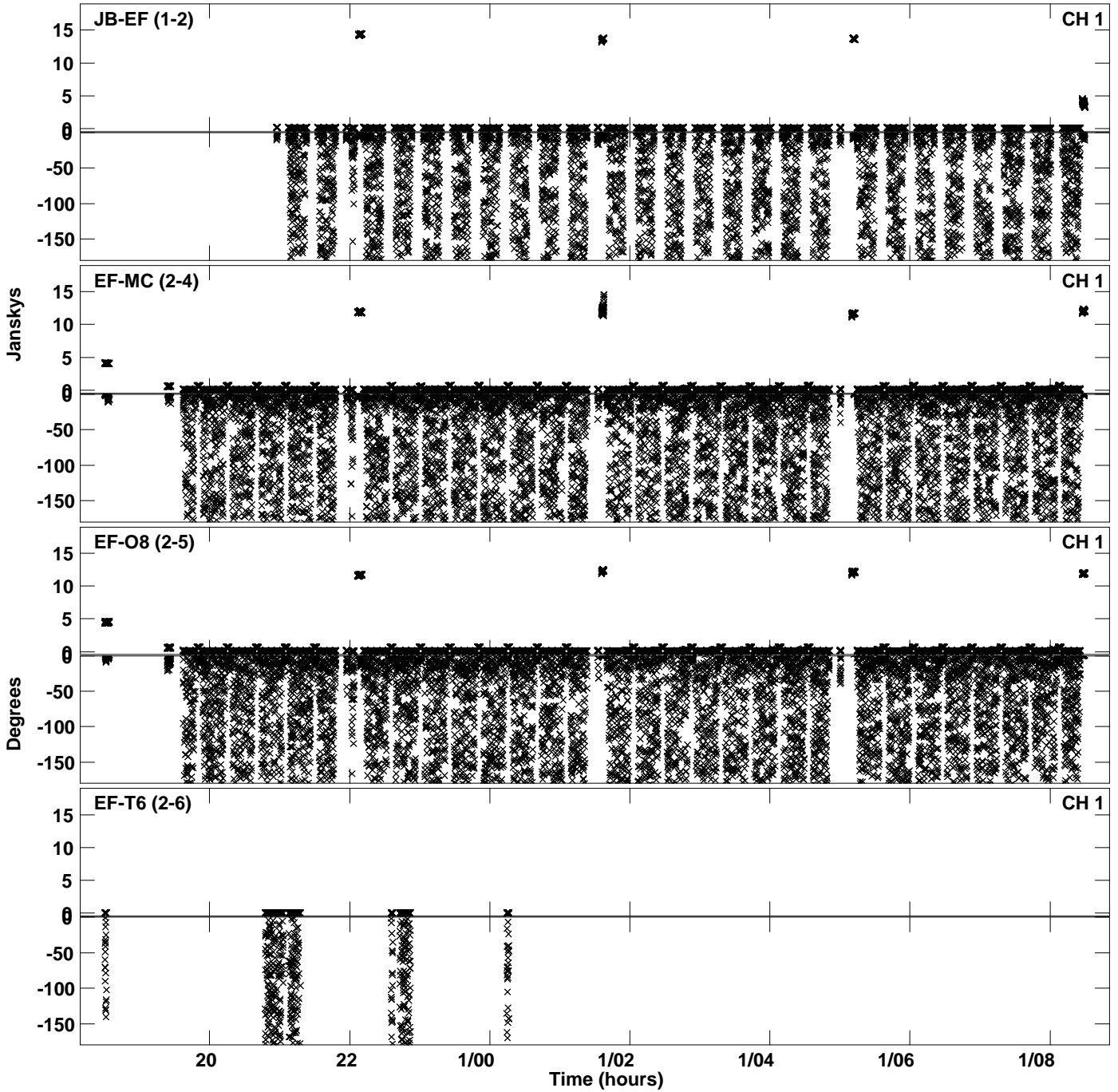

PLot file version 46 created 23-APR-2024 17:00:17
Amplitude andPhase vs Time for EB100D 1.UVDATA.1 Vect aver. CL # 4
IF 5 CHAN 1 - 64 STK RR

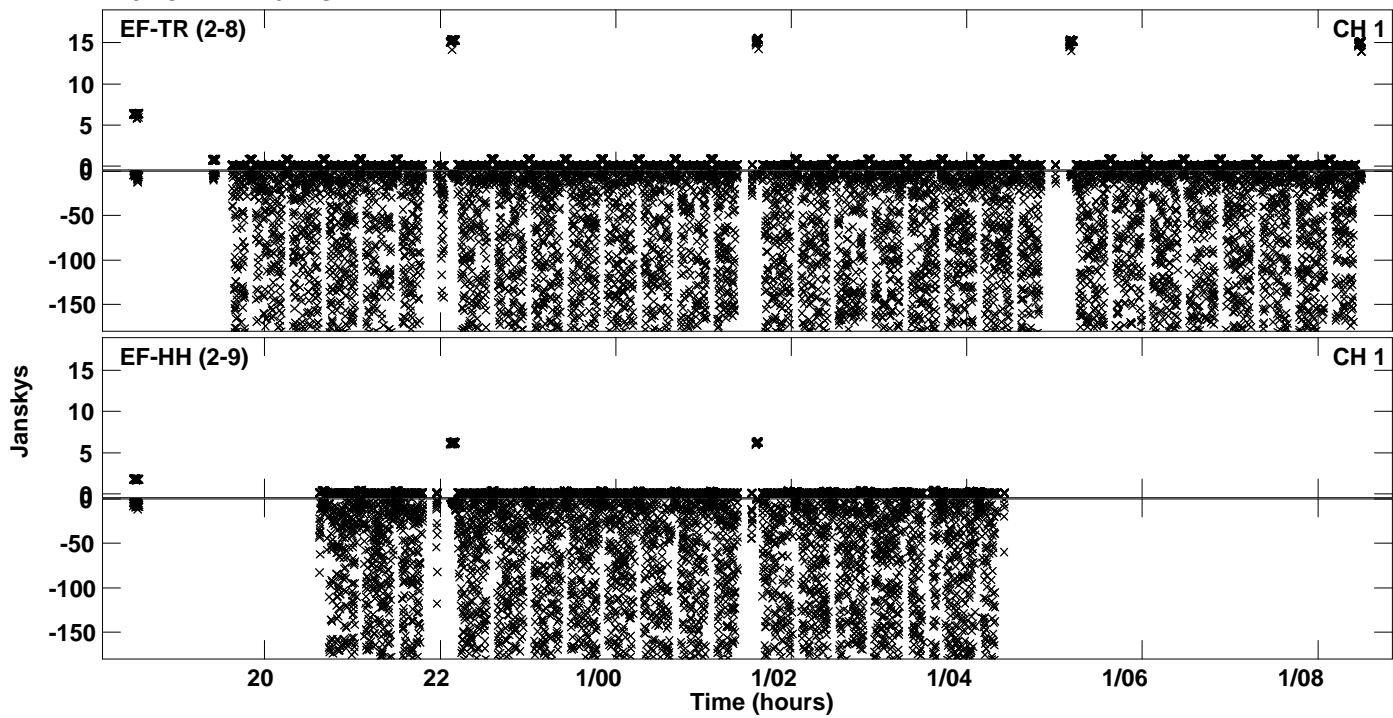

Plot file version 47 created 23-APR-2024 17:00:29
Amplitude andPhase vs Time for EB100D 1.UVDATA.1 Vect aver. CL # 4
IF 6 CHAN 1 - 64 STK RR

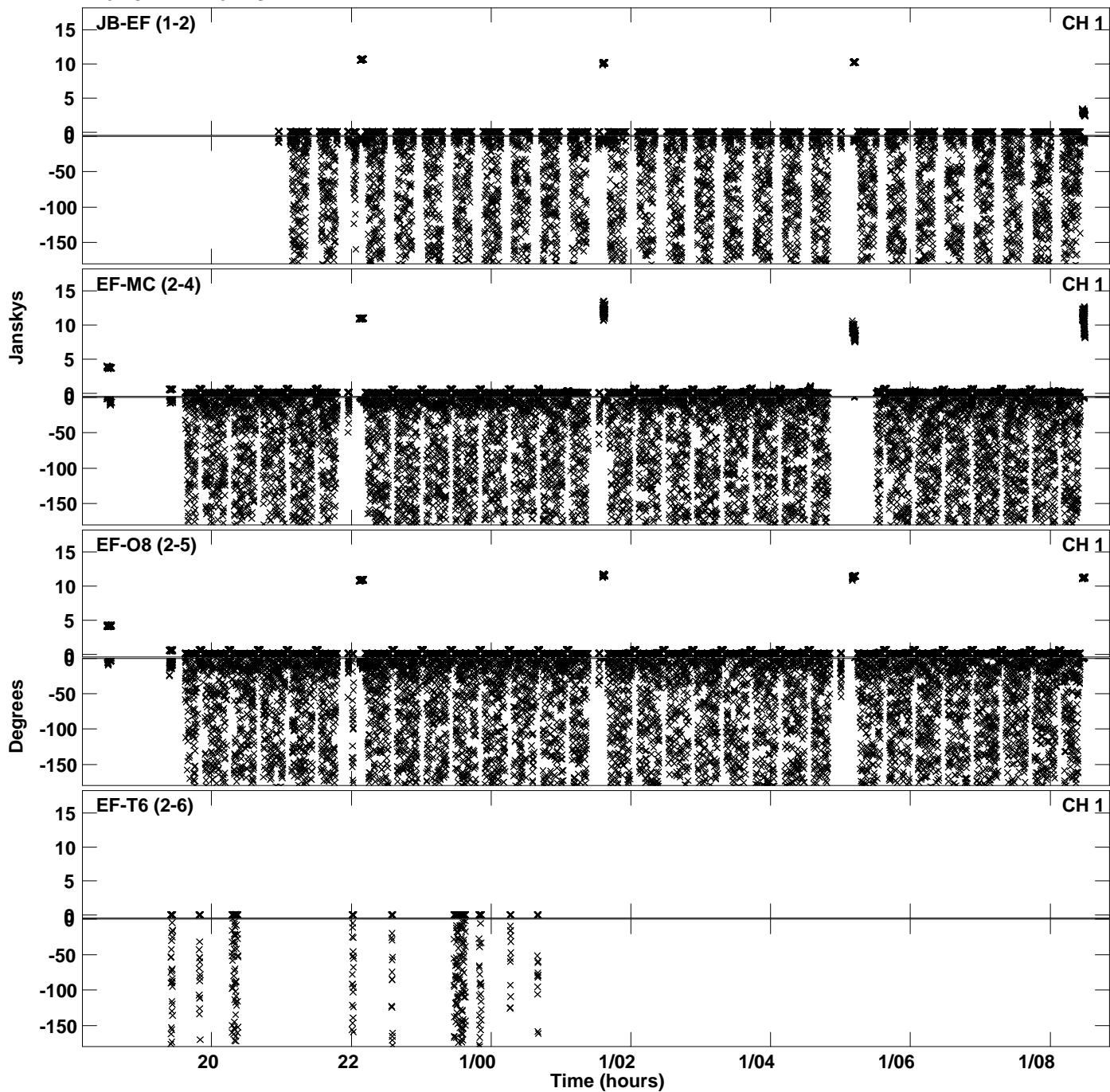

PLot file version 48 created 23-APR-2024 17:00:29
Amplitude andPhase vs Time for EB100D 1.UVDATA.1 Vect aver. CL # 4
IF 6 CHAN 1 - 64 STK RR

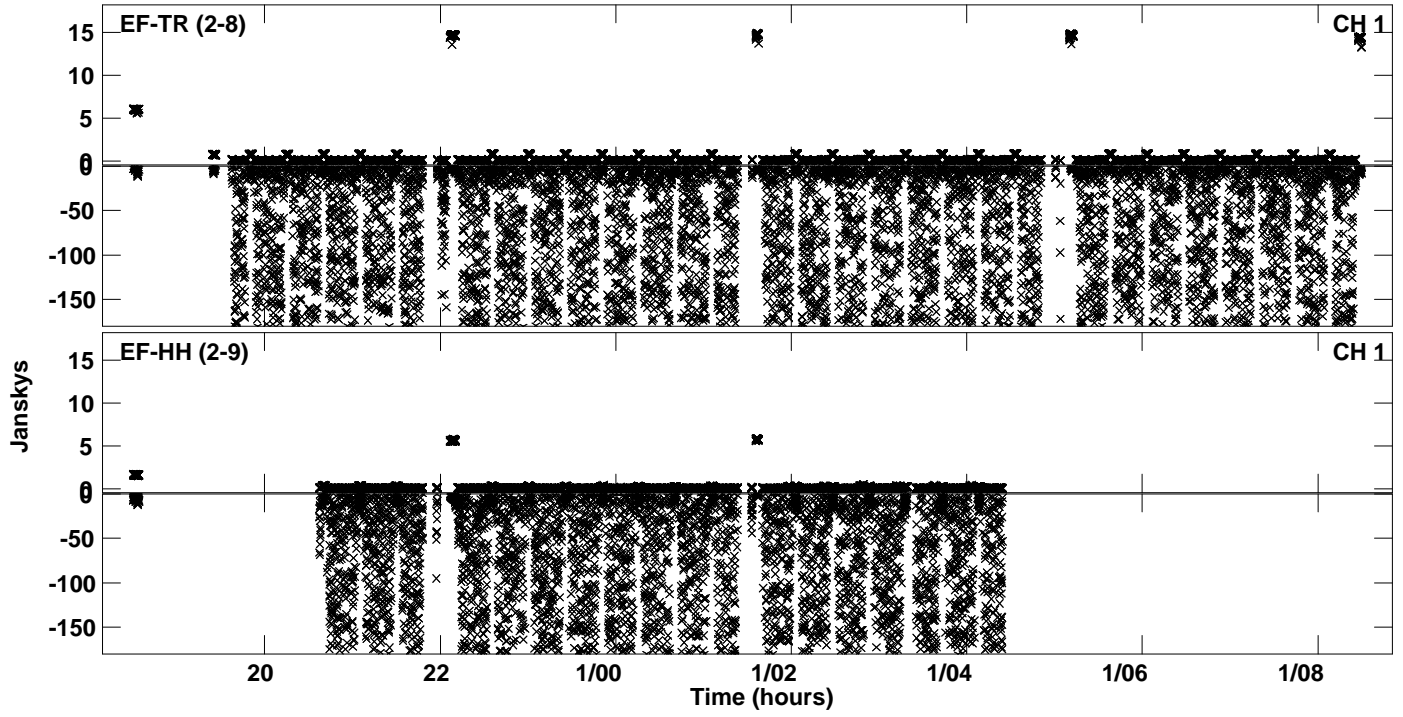

Plot file version 49 created 23-APR-2024 17:00:45
Amplitude andPhase vs Time for EB100D 1.UVDATA.1 Vect aver. CL # 4
IF 7 CHAN 1 - 64 STK RR

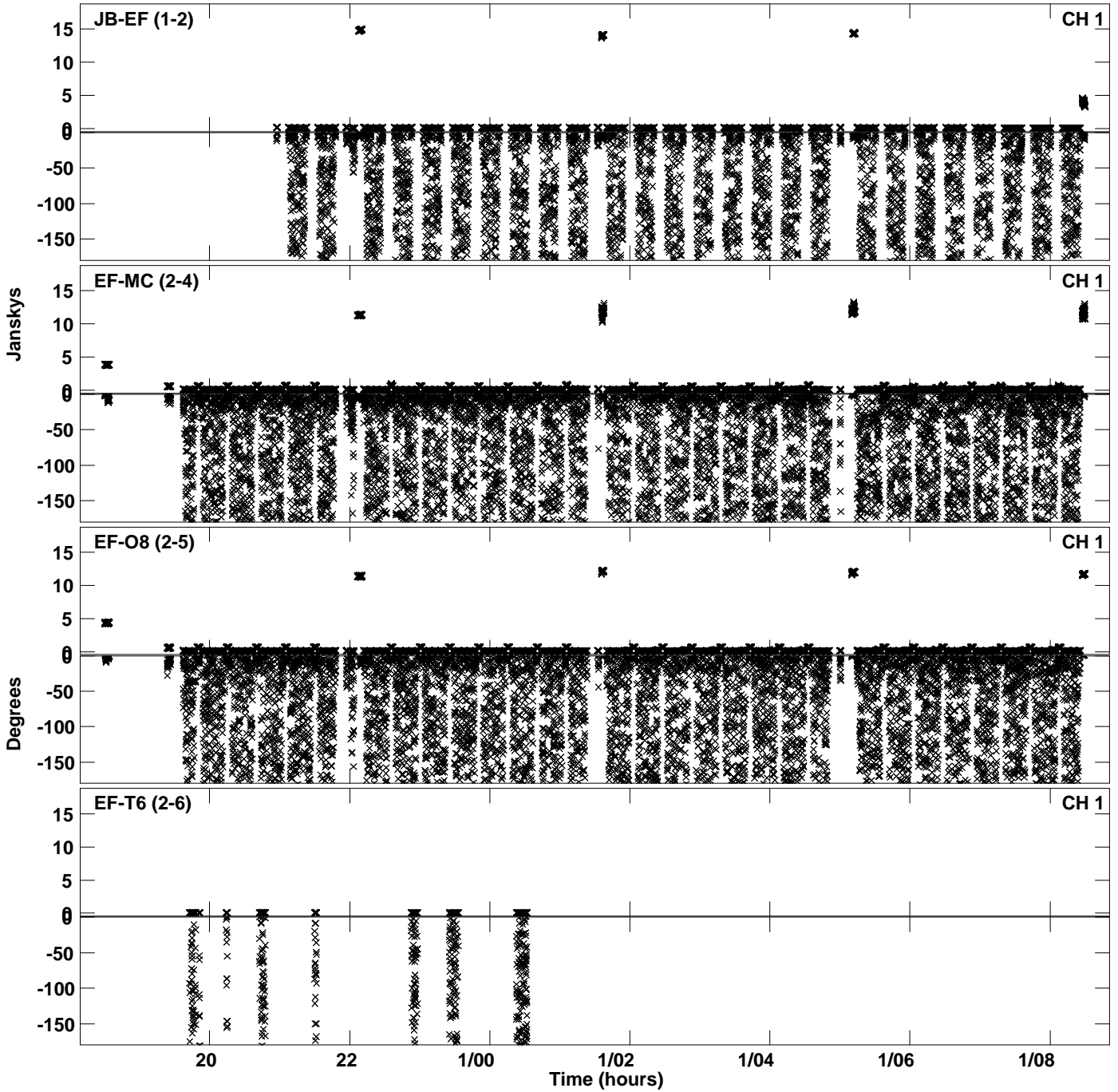

Plot file version 50 created 23-APR-2024 17:00:45
Amplitude andPhase vs Time for EB100D 1.UVDATA.1 Vect aver. CL # 4
IF 7 CHAN 1 - 64 STK RR

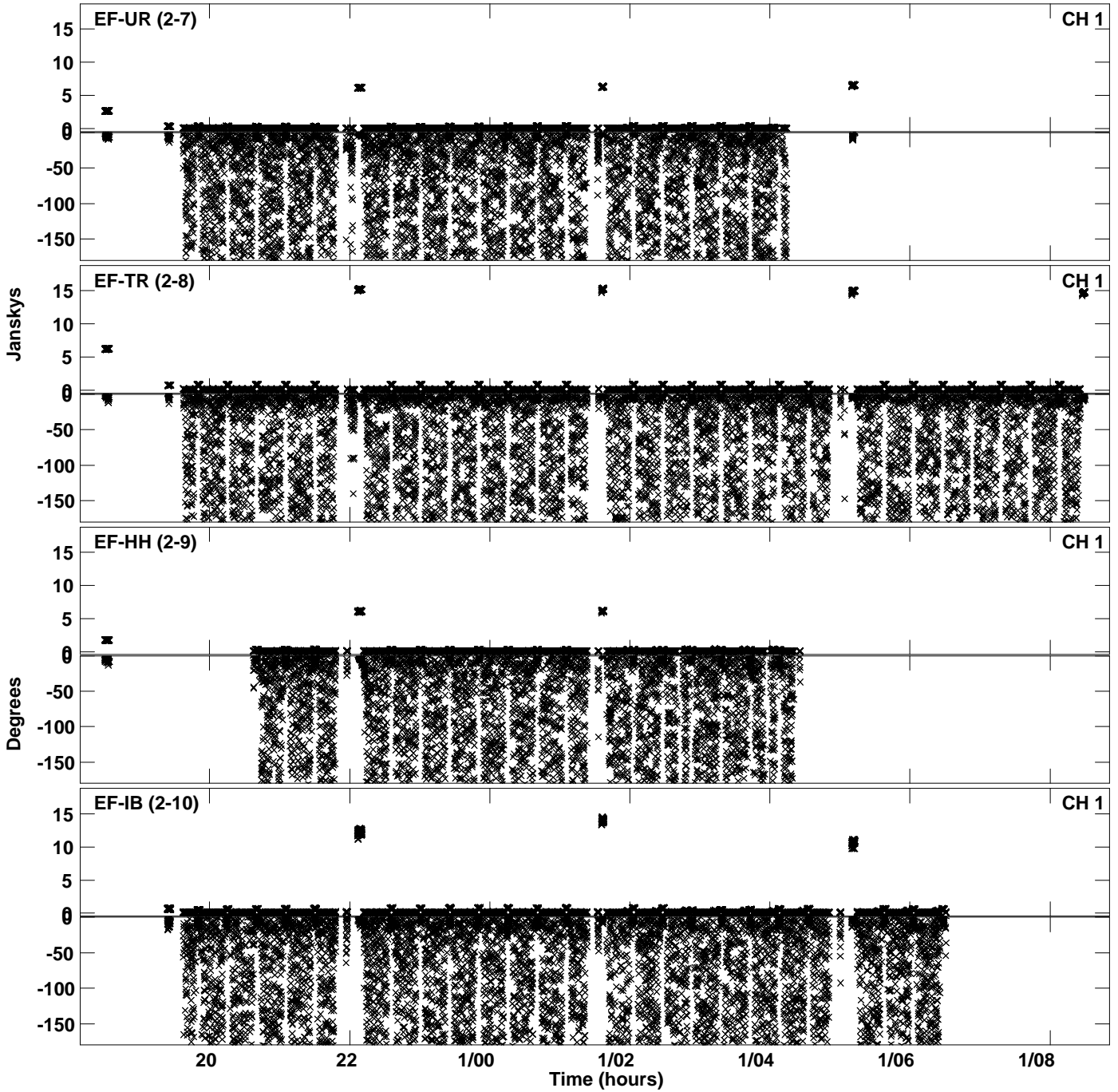

Plot file version 51 created 23-APR-2024 17:00:59
Amplitude andPhase vs Time for EB100D 1.UVDATA.1 Vect aver. CL # 4
IF 8 CHAN 1 - 64 STK RR

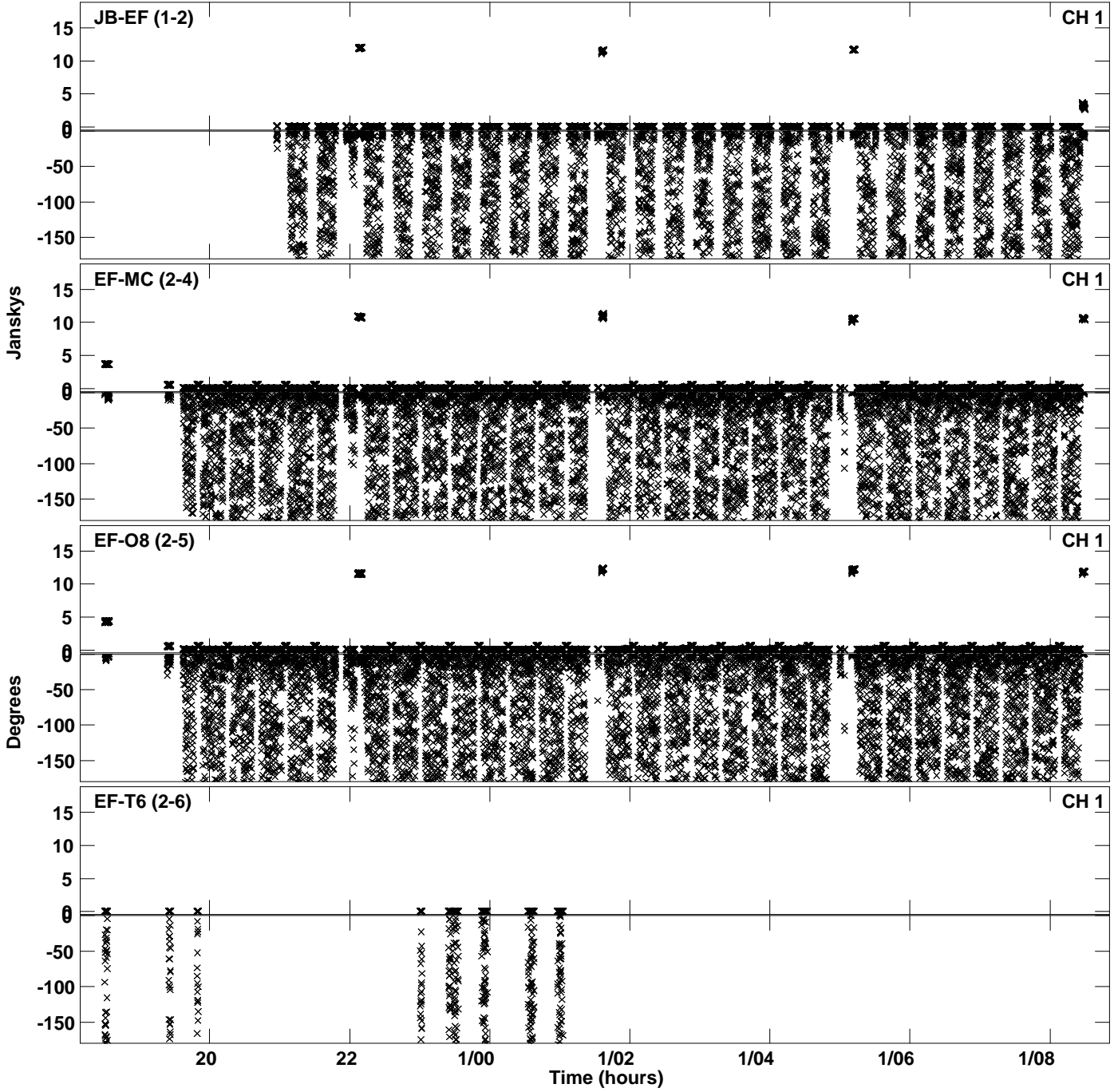

Plot file version 52 created 23-APR-2024 17:00:59
Amplitude andPhase vs Time for EB100D 1.UVDATA.1 Vect aver. CL # 4
IF 8 CHAN 1 - 64 STK RR

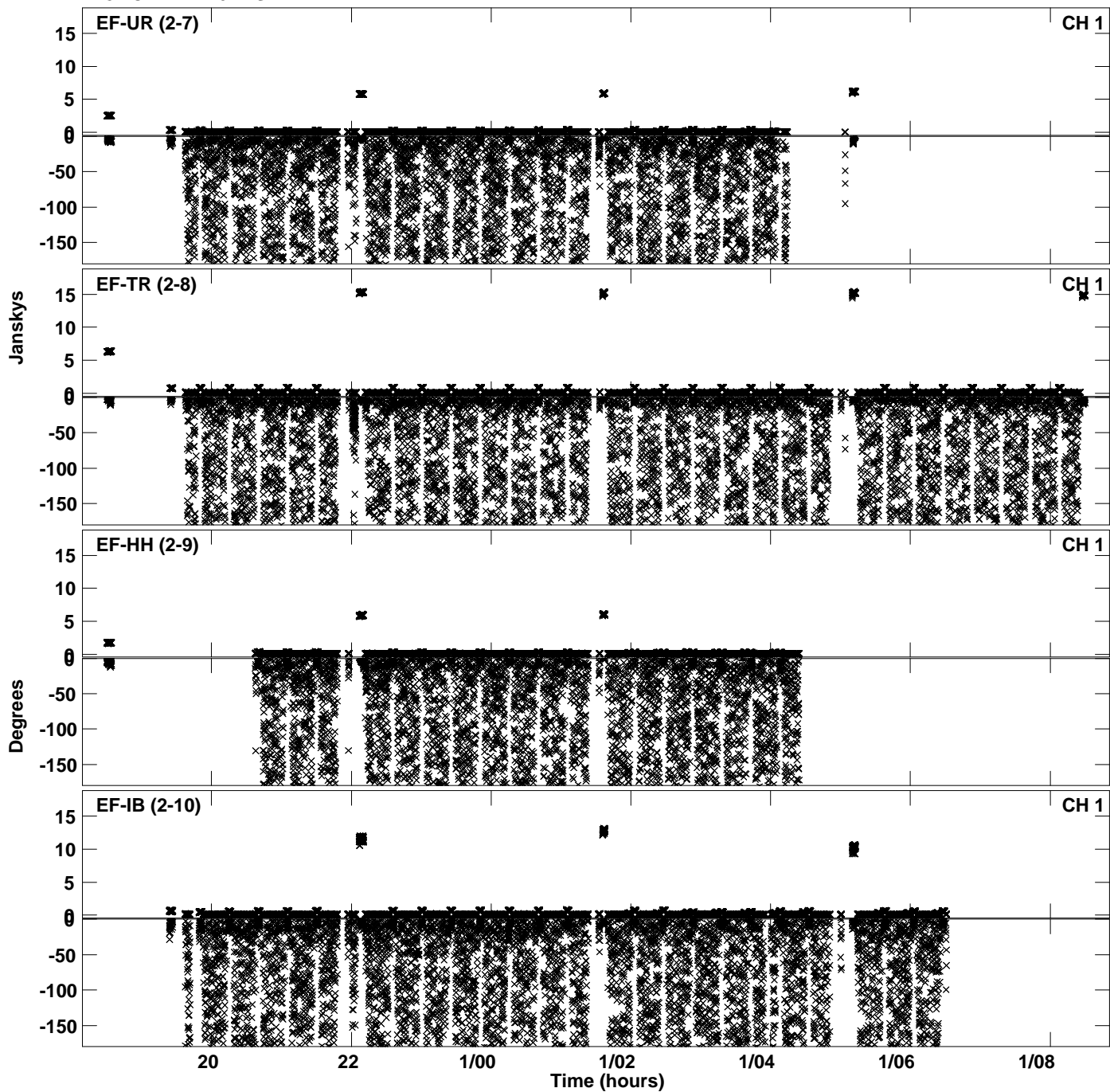

Plot file version 53 created 23-APR-2024 17:01:15
Amplitude andPhase vs Time for EB100D 1.UVDATA.1 Vect aver. CL # 4
IF 9 CHAN 1 - 64 STK RR

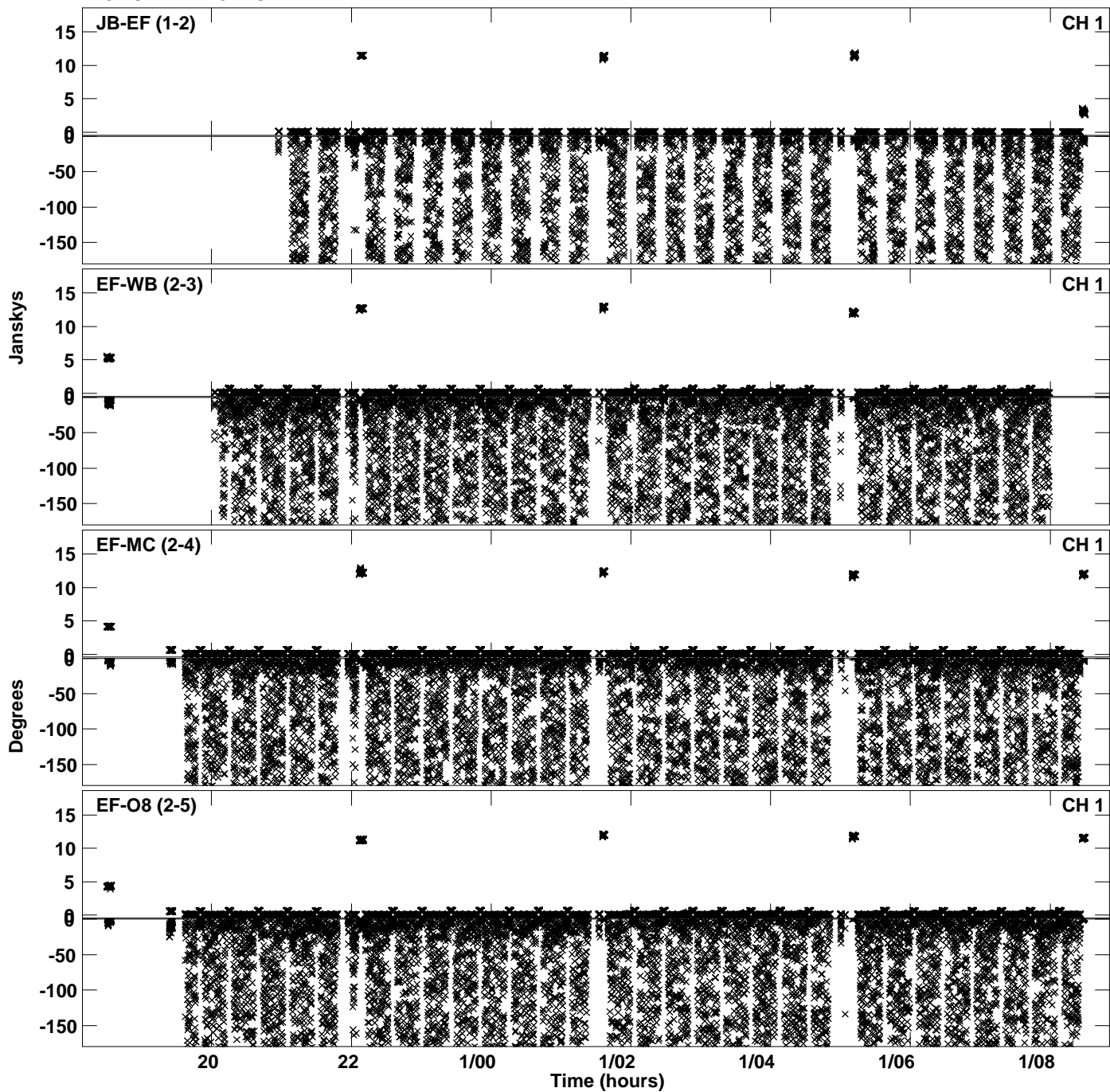

Plot file version 54 created 23-APR-2024 17:01:15
Amplitude andPhase vs Time for EB100D 1.UVDATA.1 Vect aver. CL # 4
IF 9 CHAN 1 - 64 STK RR

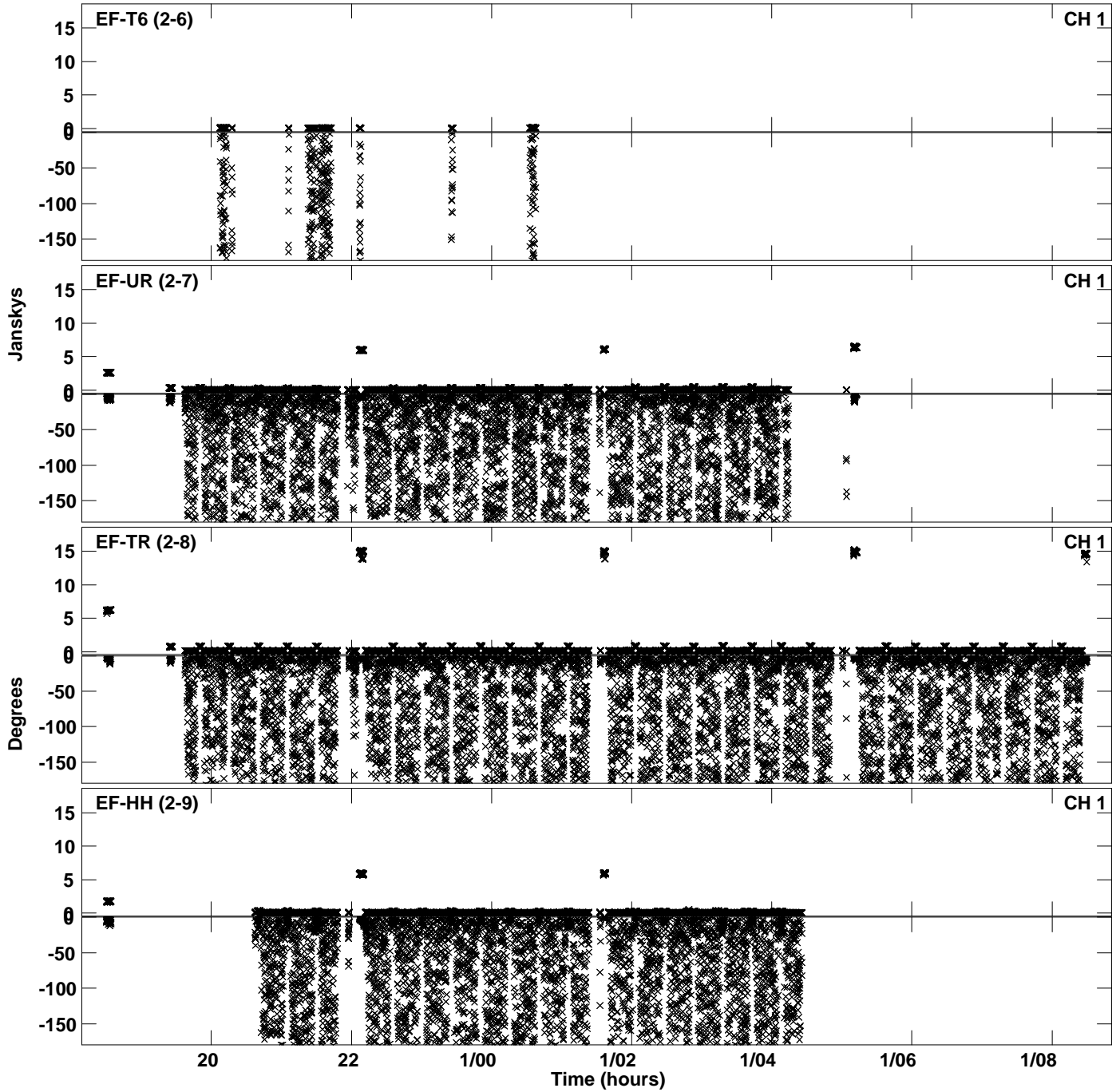

PLot file version 55 created 23-APR-2024 17:01:15
Amplitude andPhase vs Time for EB100D 1.UVDATA.1 Vect aver. CL # 4
IF 9 CHAN 1 - 64 STK RR

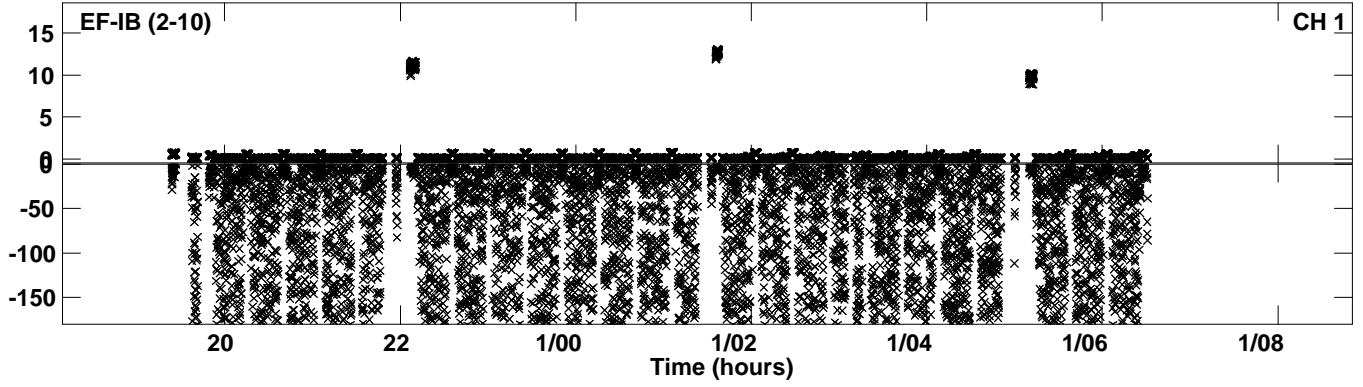

Plot file version 56 created 23-APR-2024 17:01:30
Amplitude and Phase vs Time for EB100D 1.UVDATA.1 Vect aver. CL # 4
IF 10 CHAN 1 - 64 STK RR

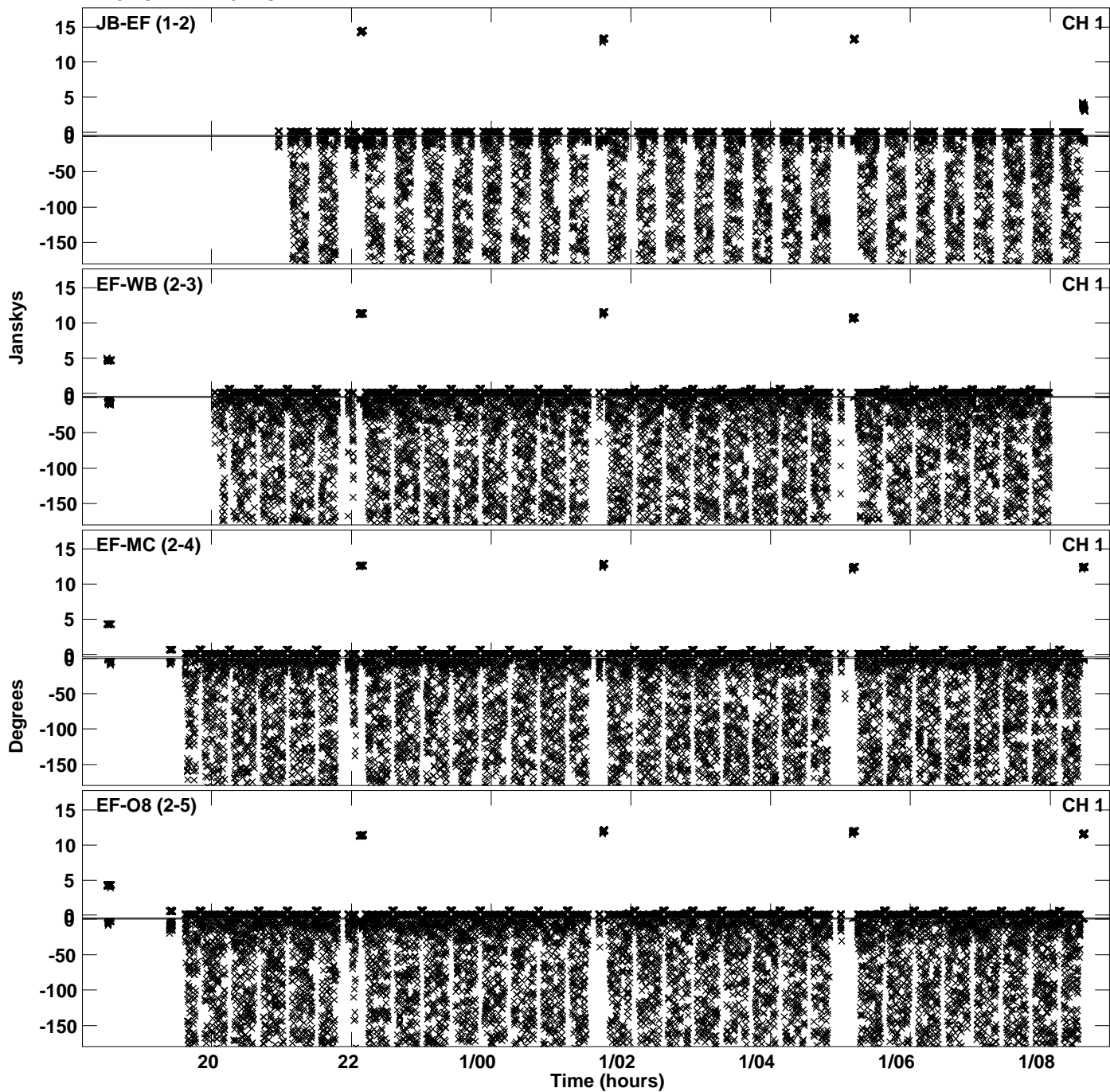

Plot file version 57 created 23-APR-2024 17:01:30
Amplitude andPhase vs Time for EB100D 1.UVDATA.1 Vect aver. CL # 4
IF 10 CHAN 1 - 64 STK RR

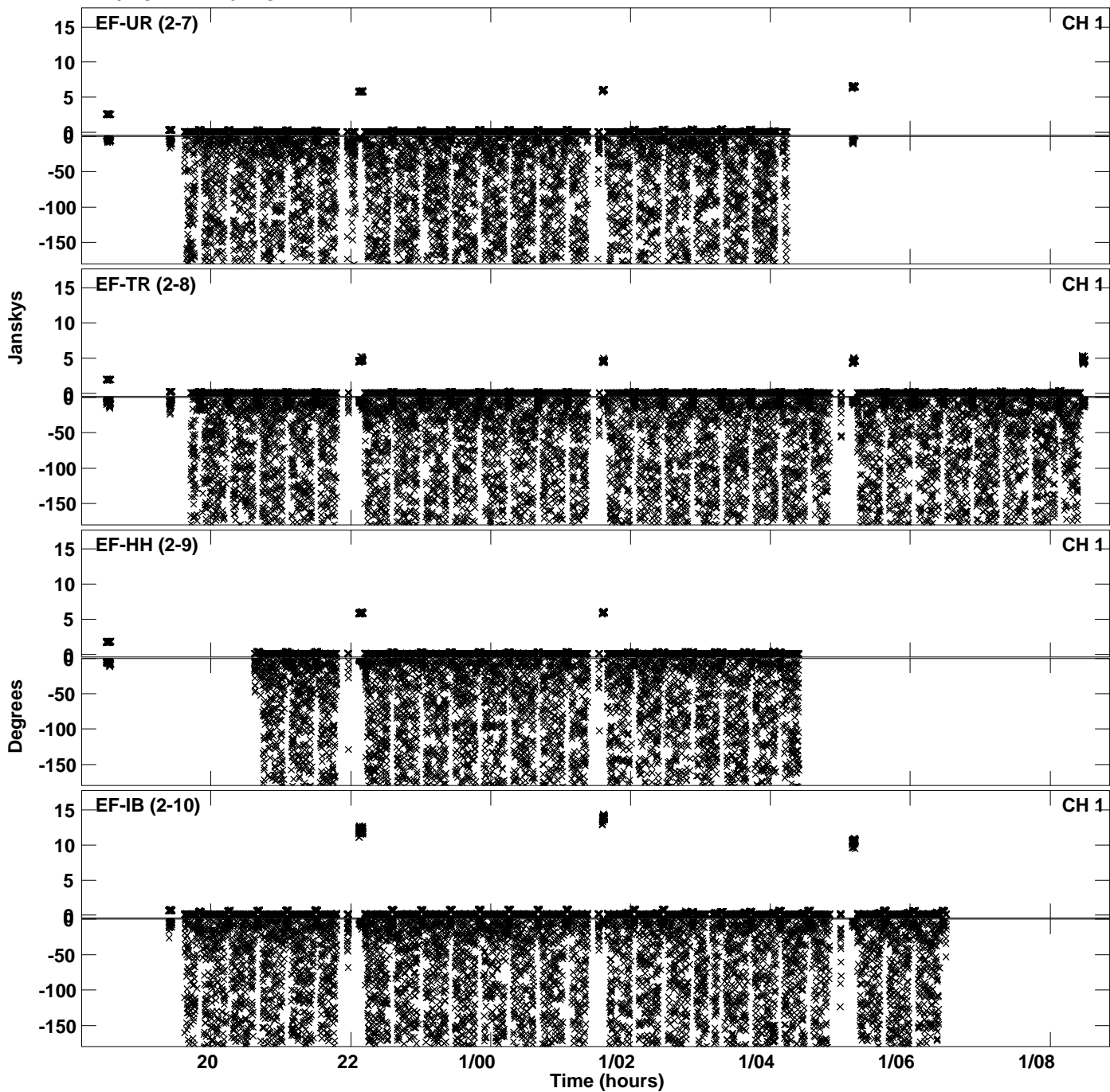

Plot file version 58 created 23-APR-2024 17:01:45
Amplitude andPhase vs Time for EB100D 1.UVDATA.1 Vect aver. CL # 4
IF 11 CHAN 1 - 64 STK RR

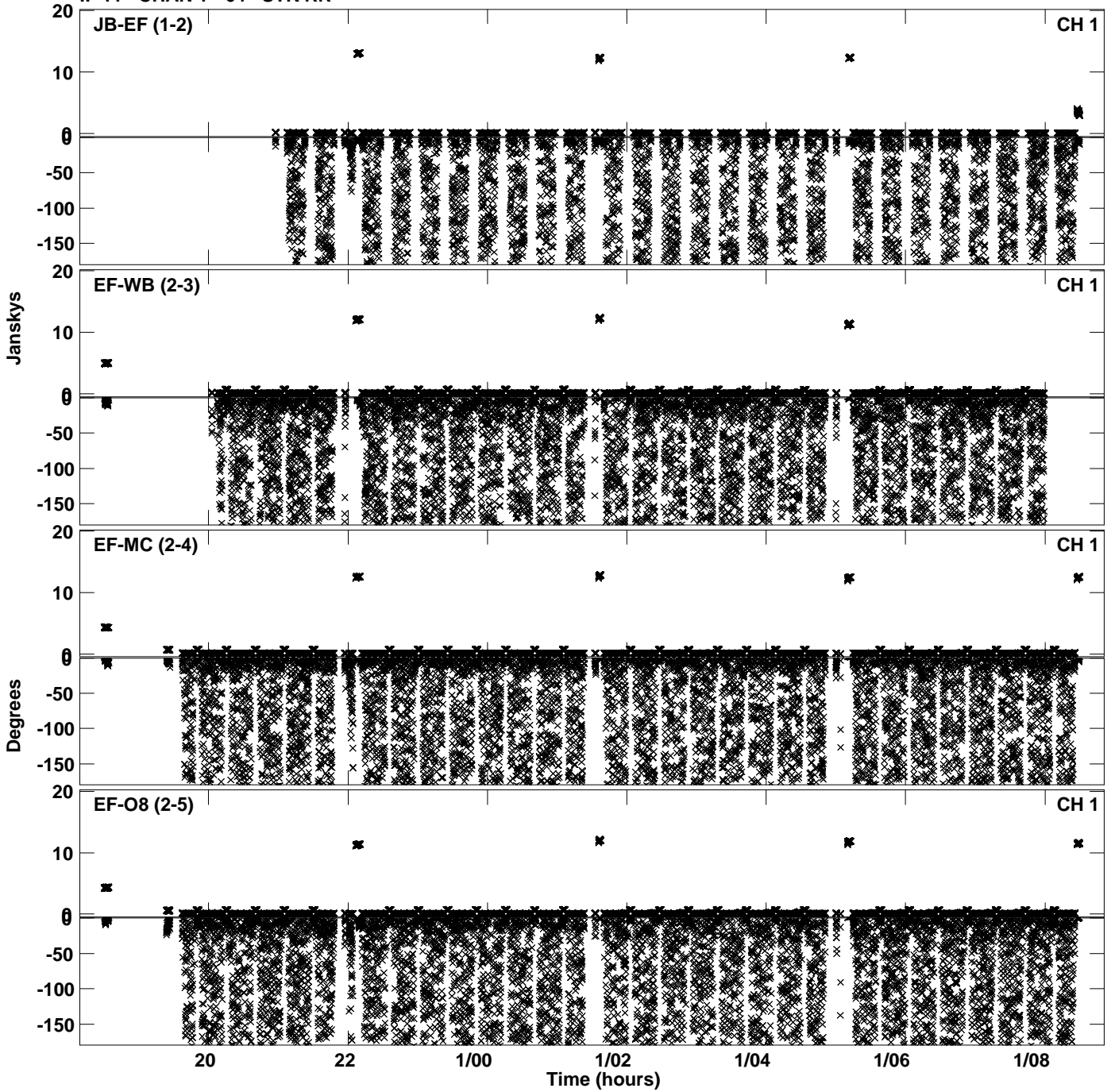

Plot file version 59 created 23-APR-2024 17:01:45
Amplitude and Phase vs Time for EB100D 1.UVDATA.1 Vect aver. CL # 4
IF 11 CHAN 1 - 64 STK RR

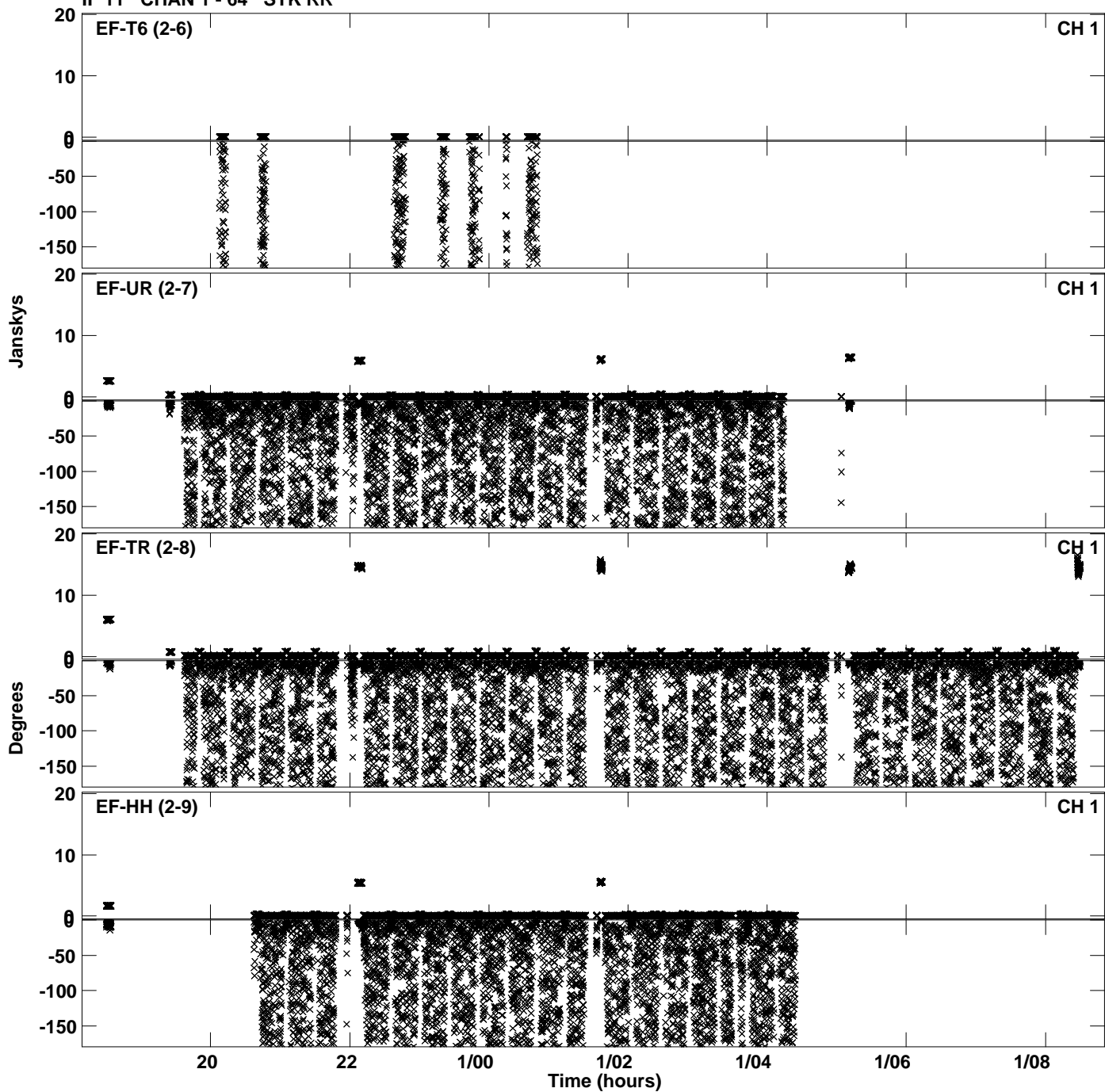

PLot file version 60 created 23-APR-2024 17:01:45
Amplitude andPhase vs Time for EB100D 1.UVDATA.1 Vect aver. CL # 4
IF 11 CHAN 1 - 64 STK RR

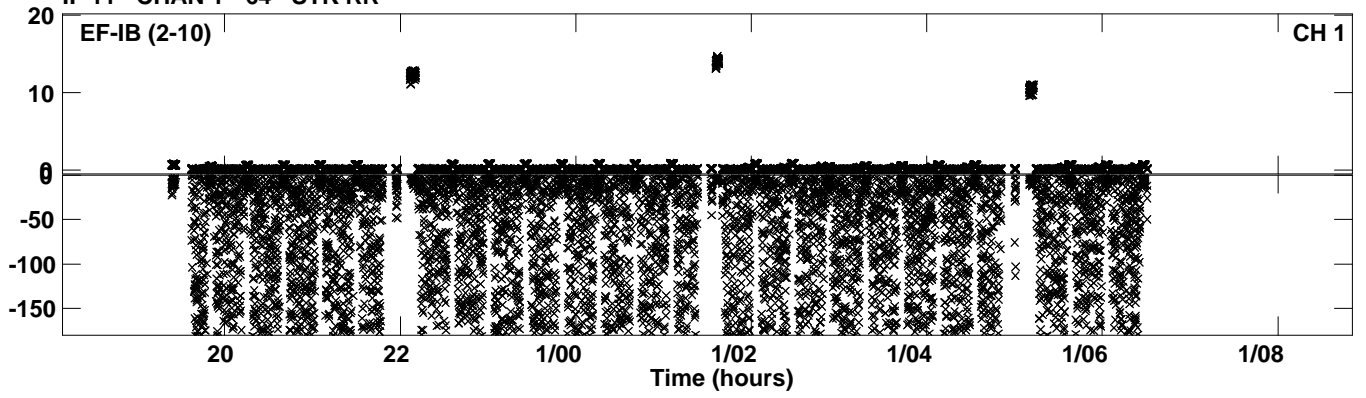

Plot file version 61 created 23-APR-2024 17:02:00
Amplitude andPhase vs Time for EB100D 1.UVDATA.1 Vect aver. CL # 4
IF 12 CHAN 1 - 64 STK RR

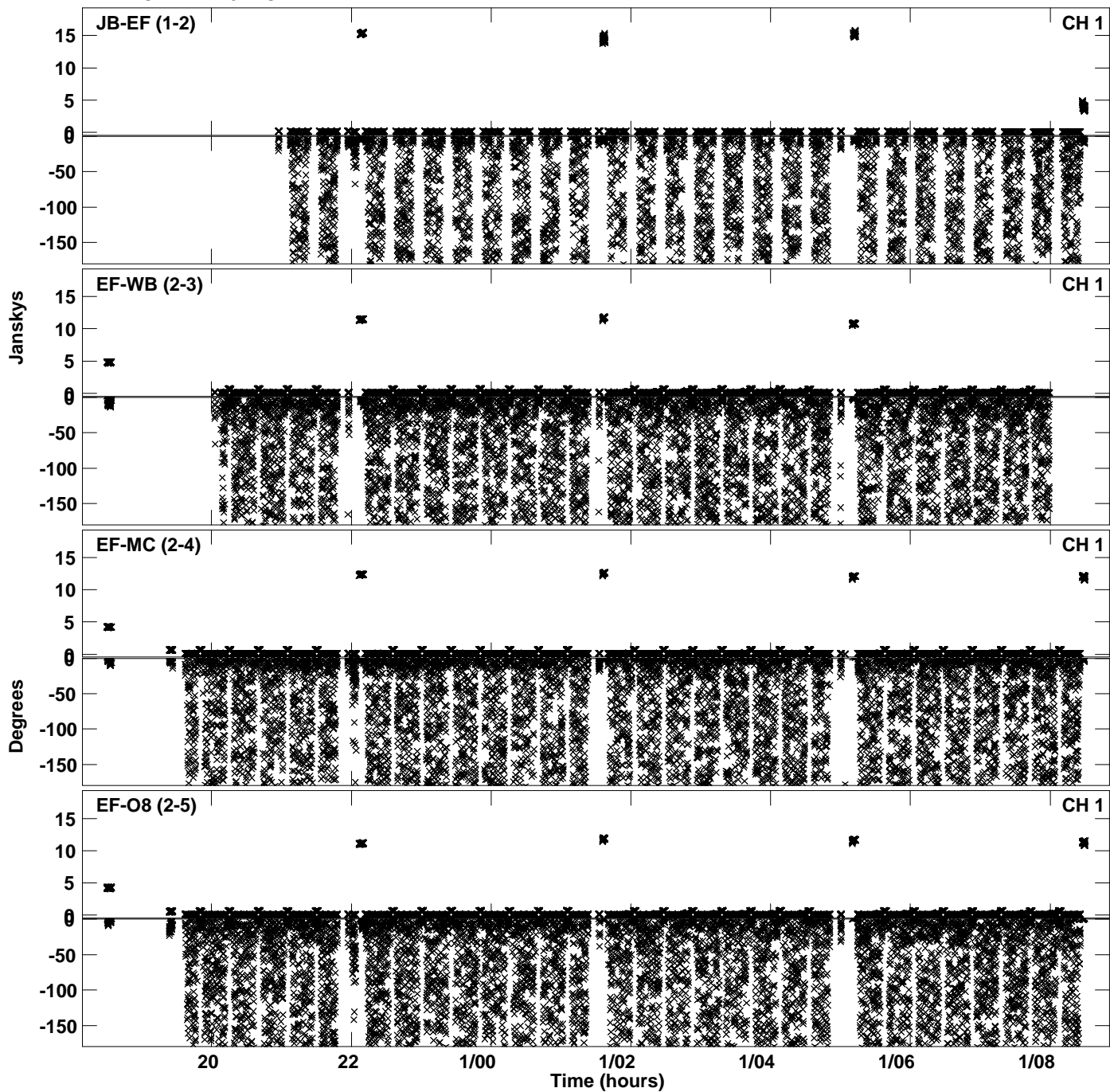

Plot file version 62 created 23-APR-2024 17:02:00
Amplitude andPhase vs Time for EB100D 1.UVDATA.1 Vect aver. CL # 4
IF 12 CHAN 1 - 64 STK RR

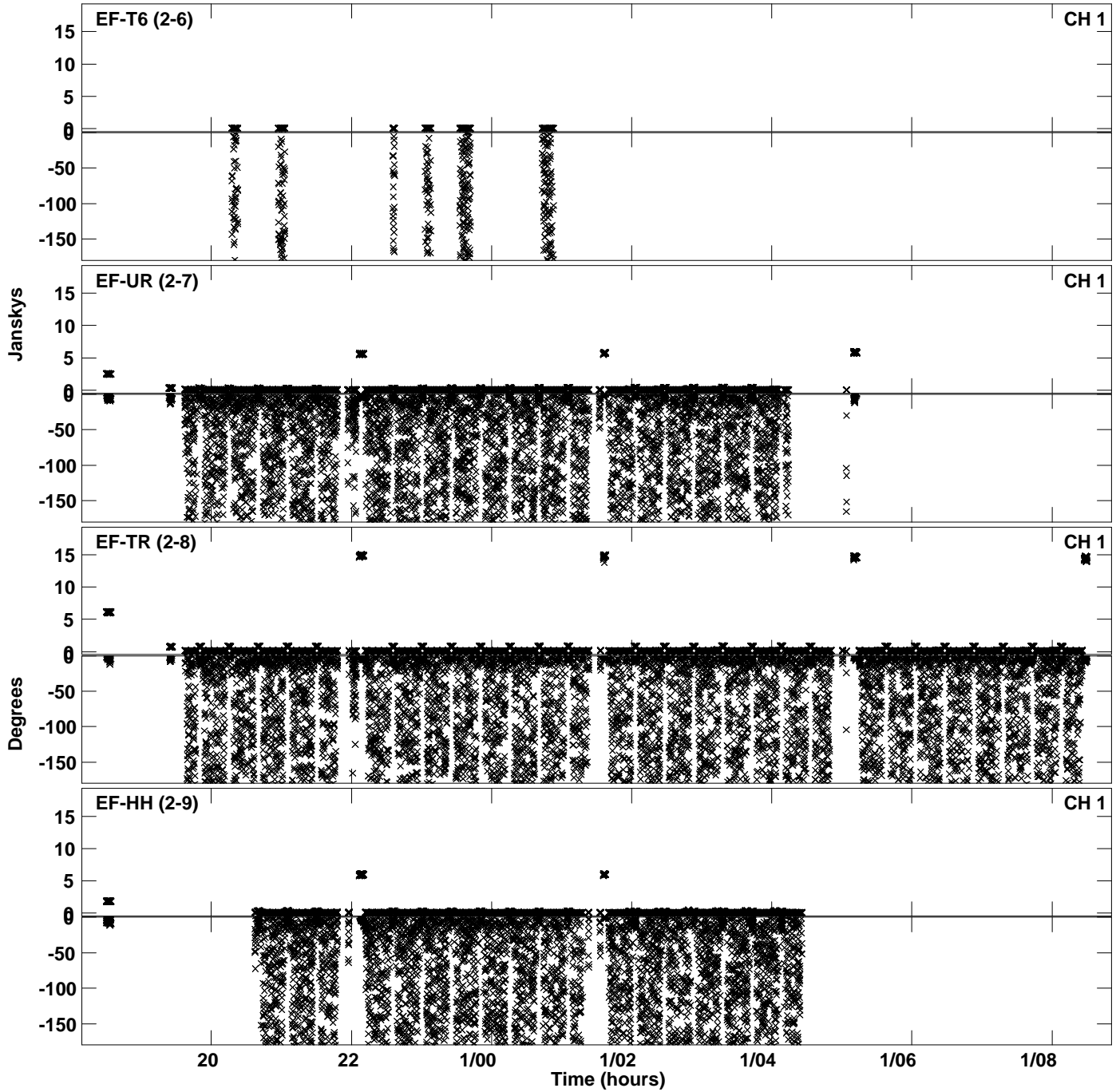

PLot file version 63 created 23-APR-2024 17:02:00
Amplitude andPhase vs Time for EB100D 1.UVDATA.1 Vect aver. CL # 4
IF 12 CHAN 1 - 64 STK RR

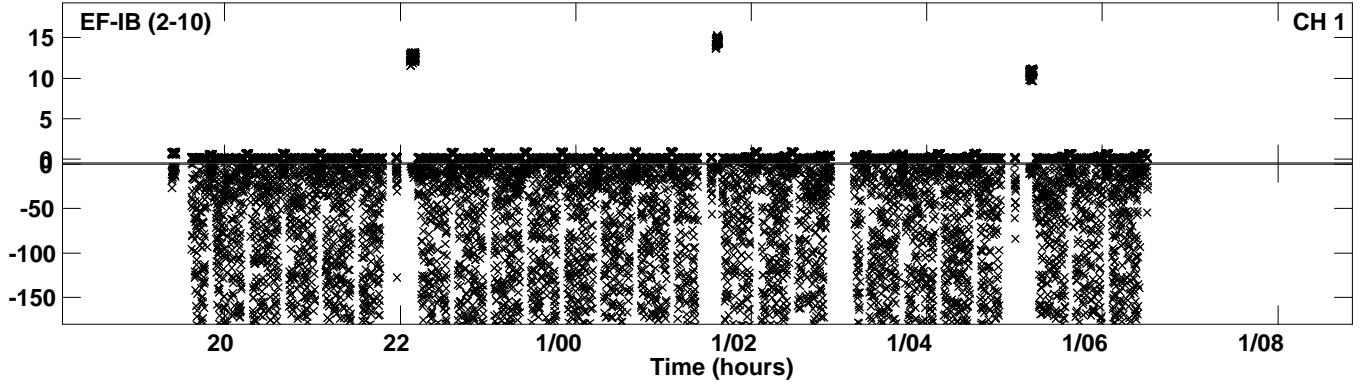

Plot file version 64 created 23-APR-2024 17:02:14
Amplitude andPhase vs Time for EB100D 1.UVDATA.1 Vect aver. CL # 4
IF 13 CHAN 1 - 64 STK RR

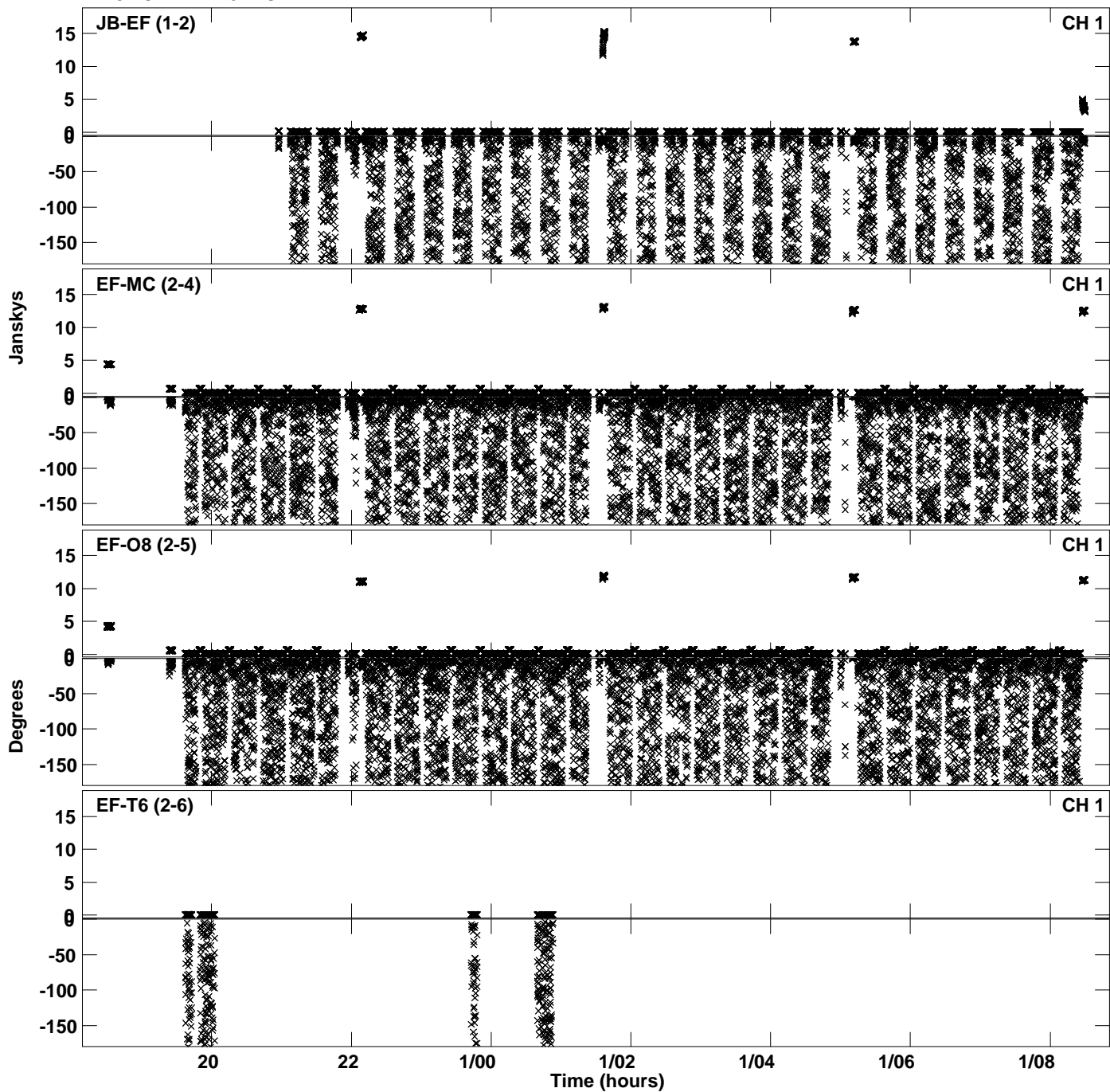

Plot file version 65 created 23-APR-2024 17:02:14
Amplitude andPhase vs Time for EB100D 1.UVDATA.1 Vect aver. CL # 4
IF 13 CHAN 1 - 64 STK RR

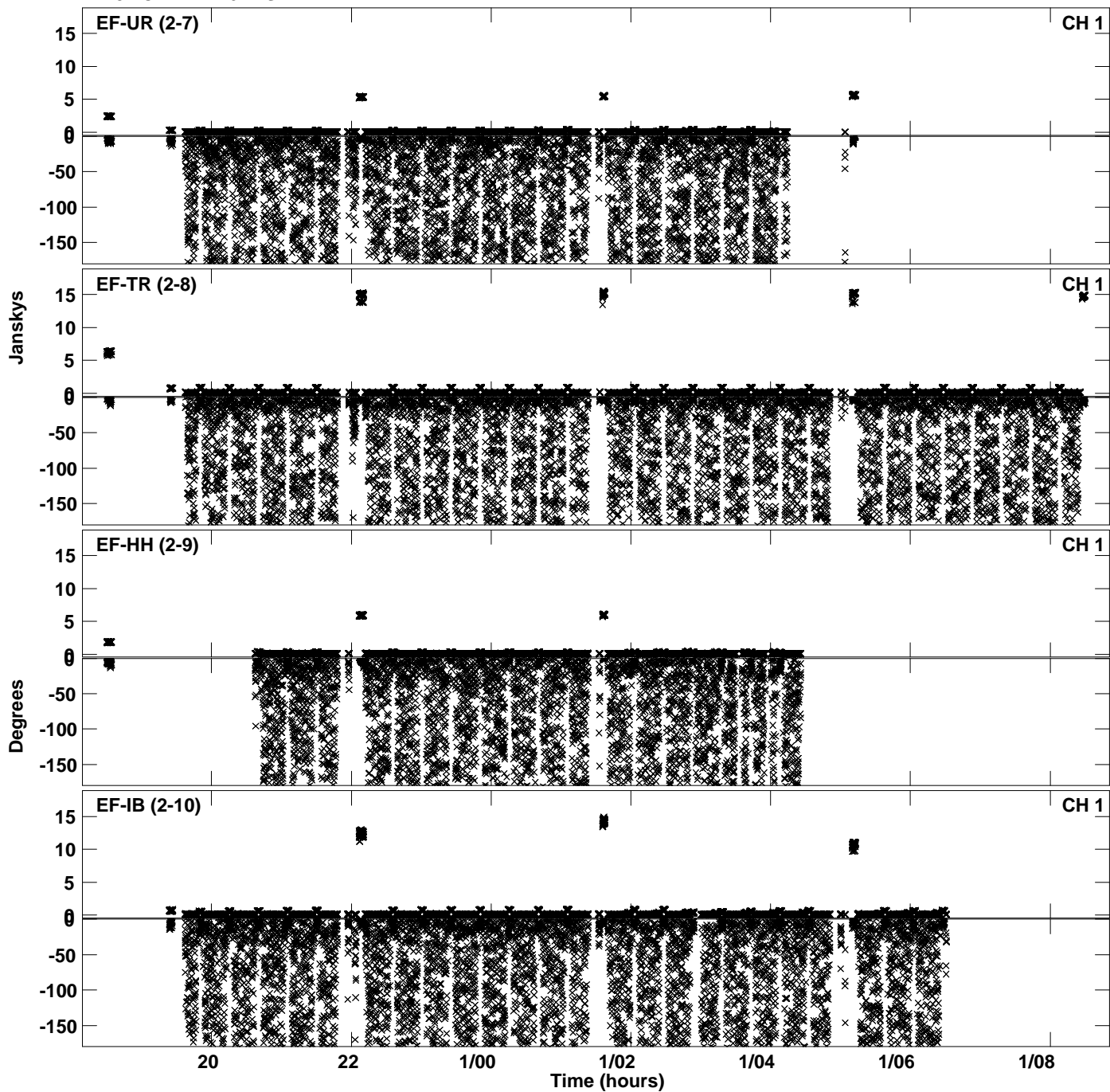

Plot file version 66 created 23-APR-2024 17:02:28
Amplitude and Phase vs Time for EB100D 1.UVDATA.1 Vect aver. CL # 4
IF 14 CHAN 1 - 64 STK RR

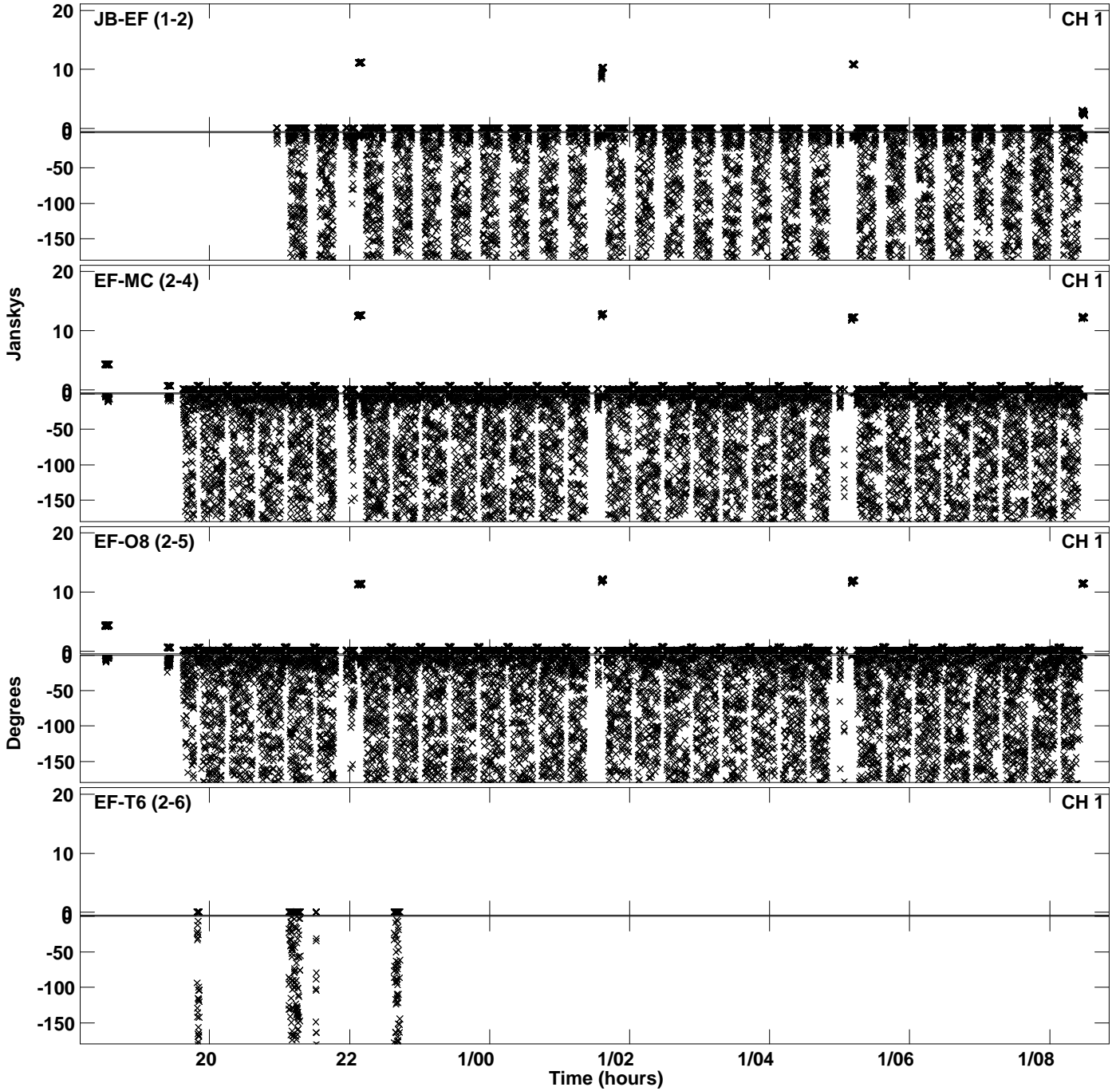

Plot file version 67 created 23-APR-2024 17:02:28
Amplitude andPhase vs Time for EB100D 1.UVDATA.1 Vect aver. CL # 4
IF 14 CHAN 1 - 64 STK RR

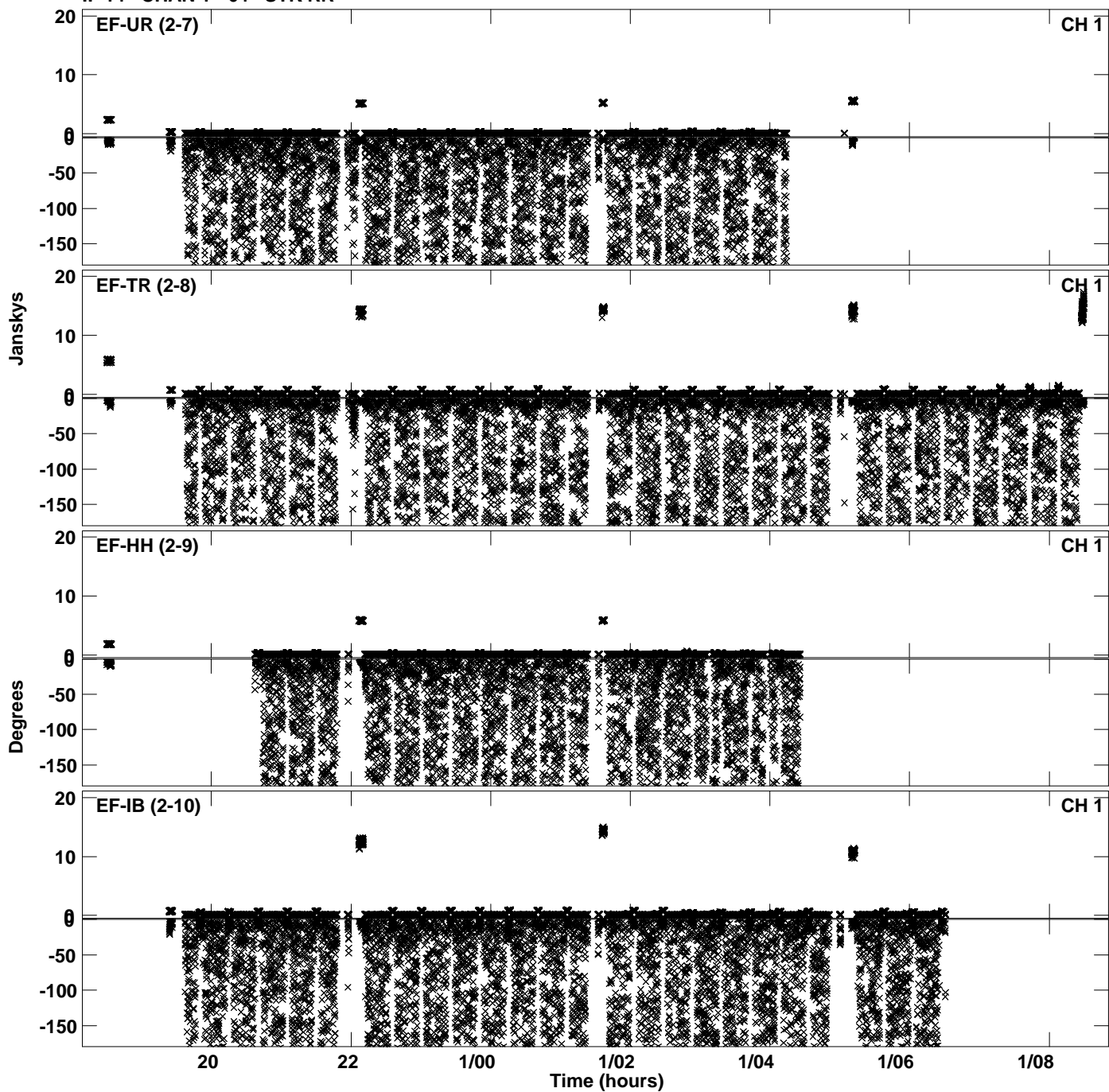

Plot file version 68 created 23-APR-2024 17:02:41
Amplitude andPhase vs Time for EB100D 1.UVDATA.1 Vect aver. CL # 4
IF 15 CHAN 1 - 64 STK RR

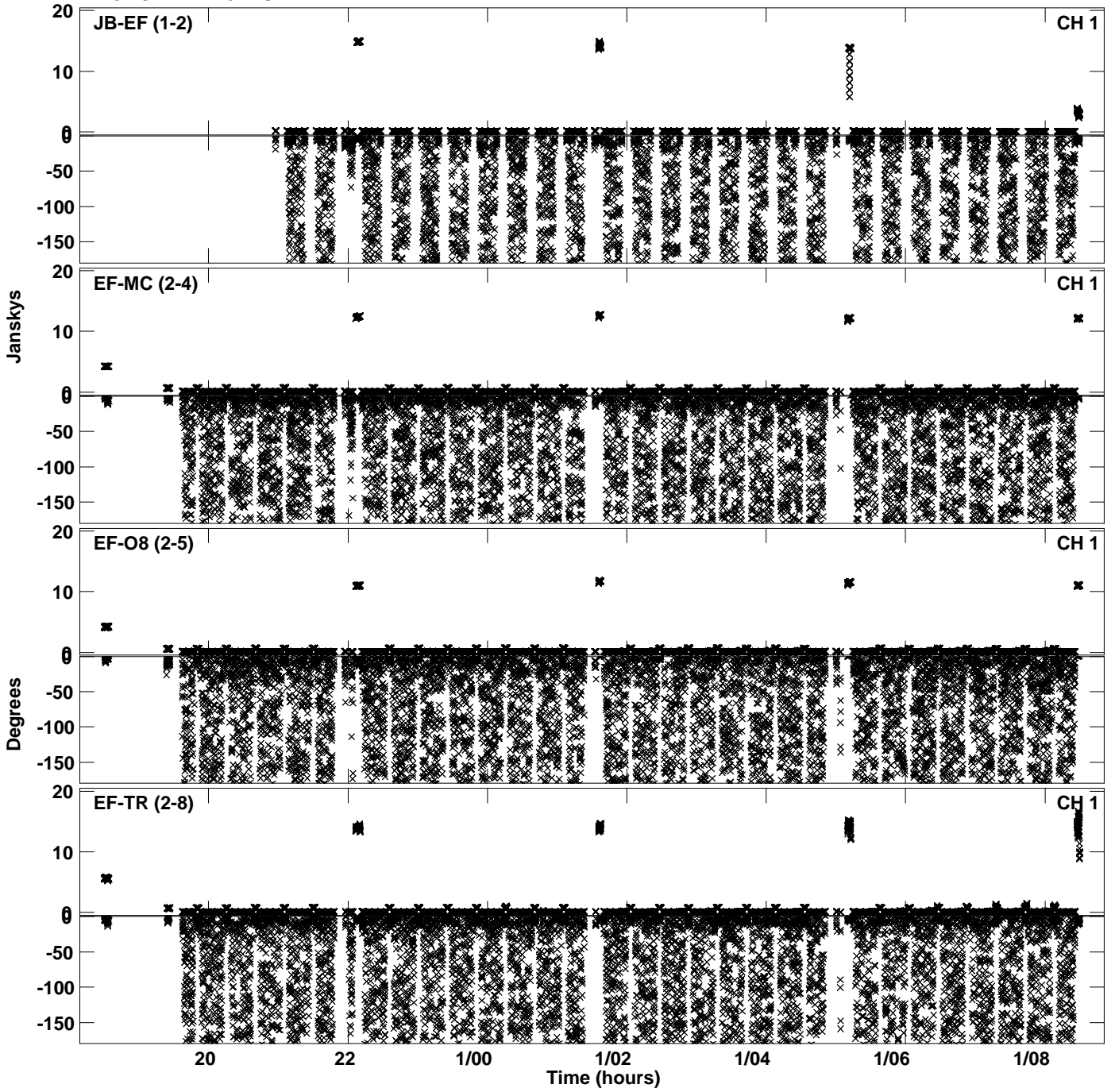

Plot file version 69 created 23-APR-2024 17:02:41
Amplitude andPhase vs Time for EB100D 1.UVDATA.1 Vect aver. CL # 4
IF 15 CHAN 1 - 64 STK RR

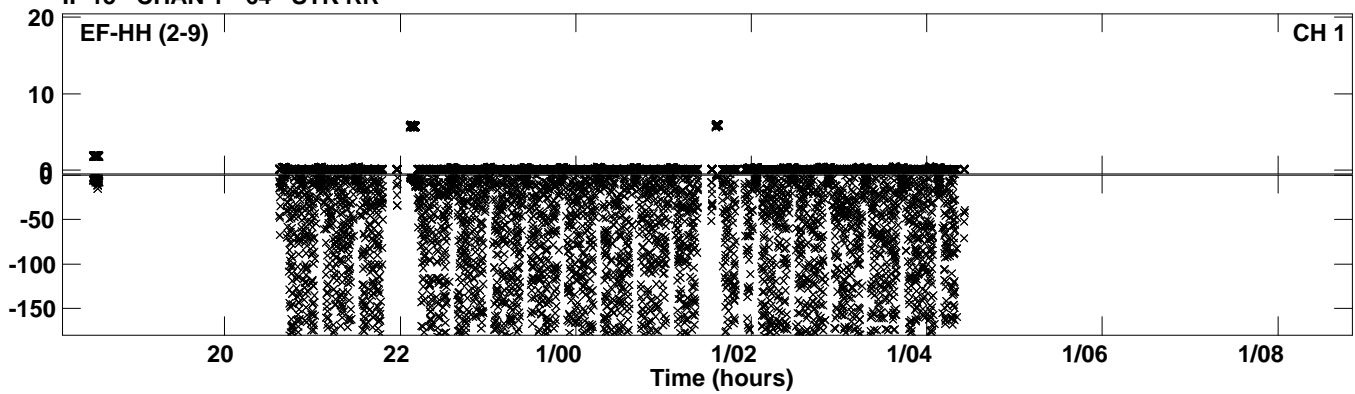

Plot file version 70 created 23-APR-2024 17:02:53
Amplitude andPhase vs Time for EB100D 1.UVDATA.1 Vect aver. CL # 4
IF 16 CHAN 1 - 64 STK RR

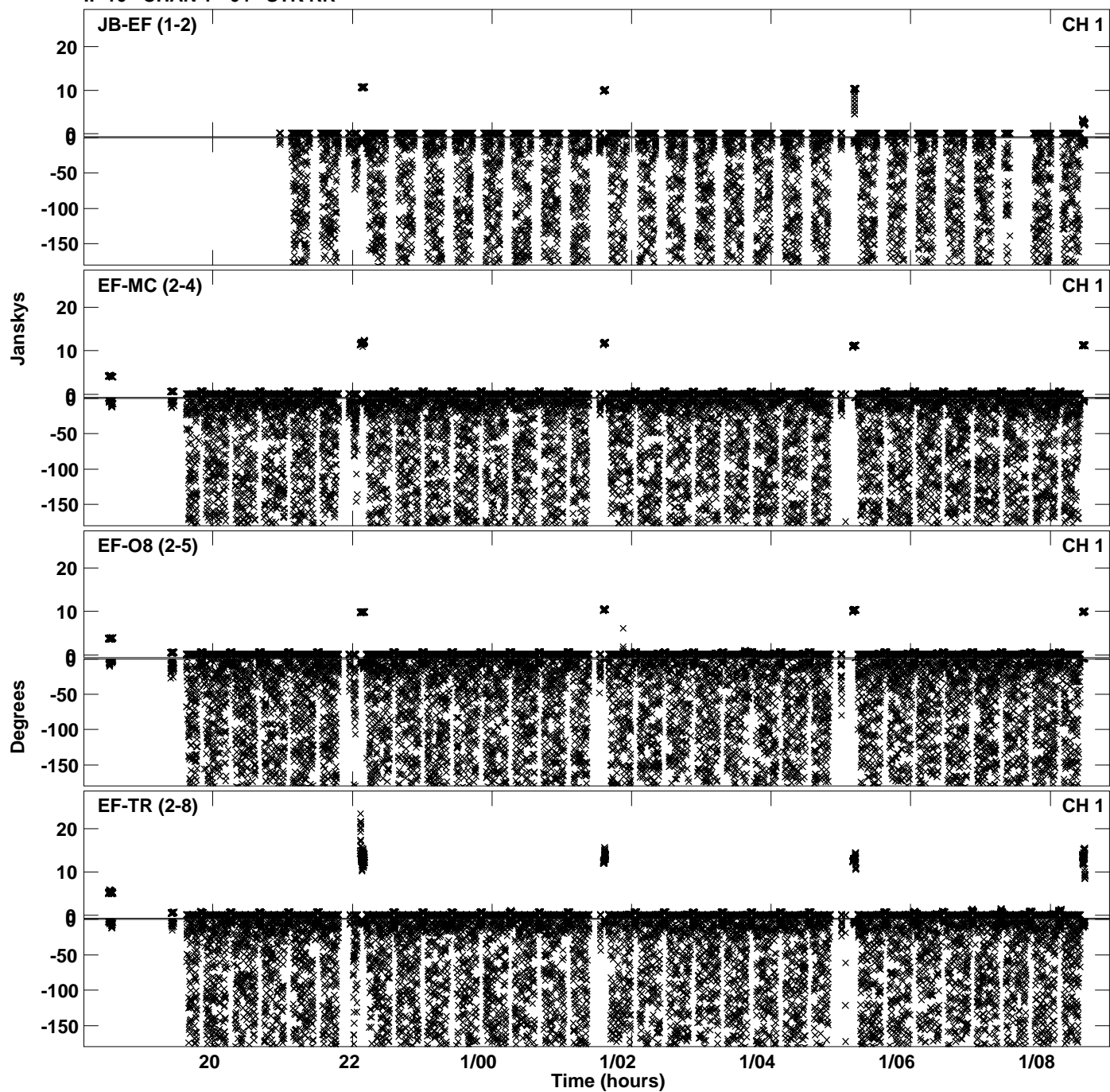

Plot file version 71 created 23-APR-2024 17:02:53
Amplitude andPhase vs Time for EB100D 1.UVDATA.1 Vect aver. CL # 4
IF 16 CHAN 1 - 64 STK RR

