

Plot file version 1 created 23-APR-2024 15:51:13  
Amplitude andPhase vs Time for EB100D 1.UVDATA.1 Vect aver.  
IF 1 CHAN 1 - 64 STK LL

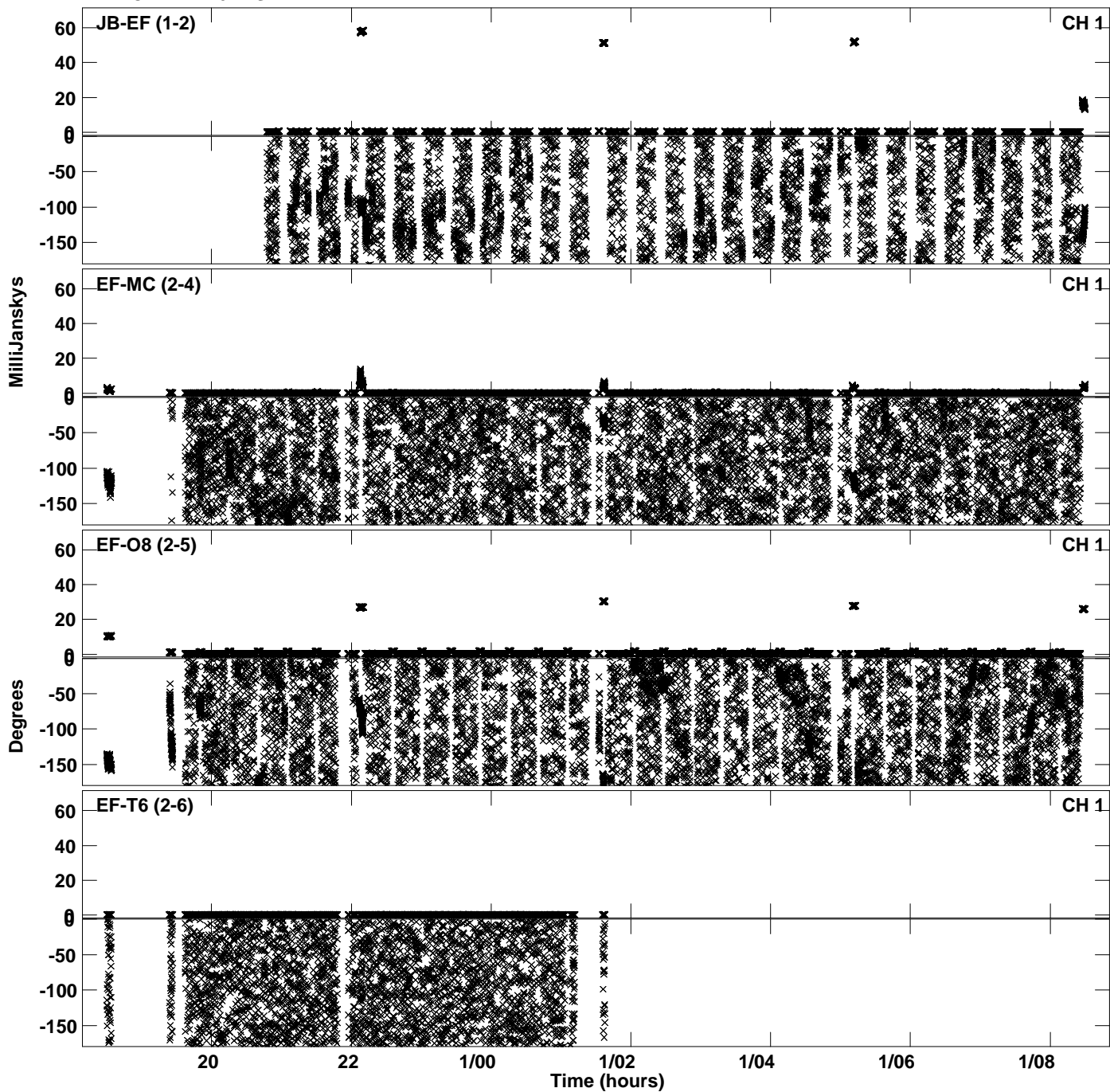

Plot file version 2 created 23-APR-2024 15:51:14  
Amplitude andPhase vs Time for EB100D 1.UVDATA.1 Vect aver.  
IF 1 CHAN 1 - 64 STK LL

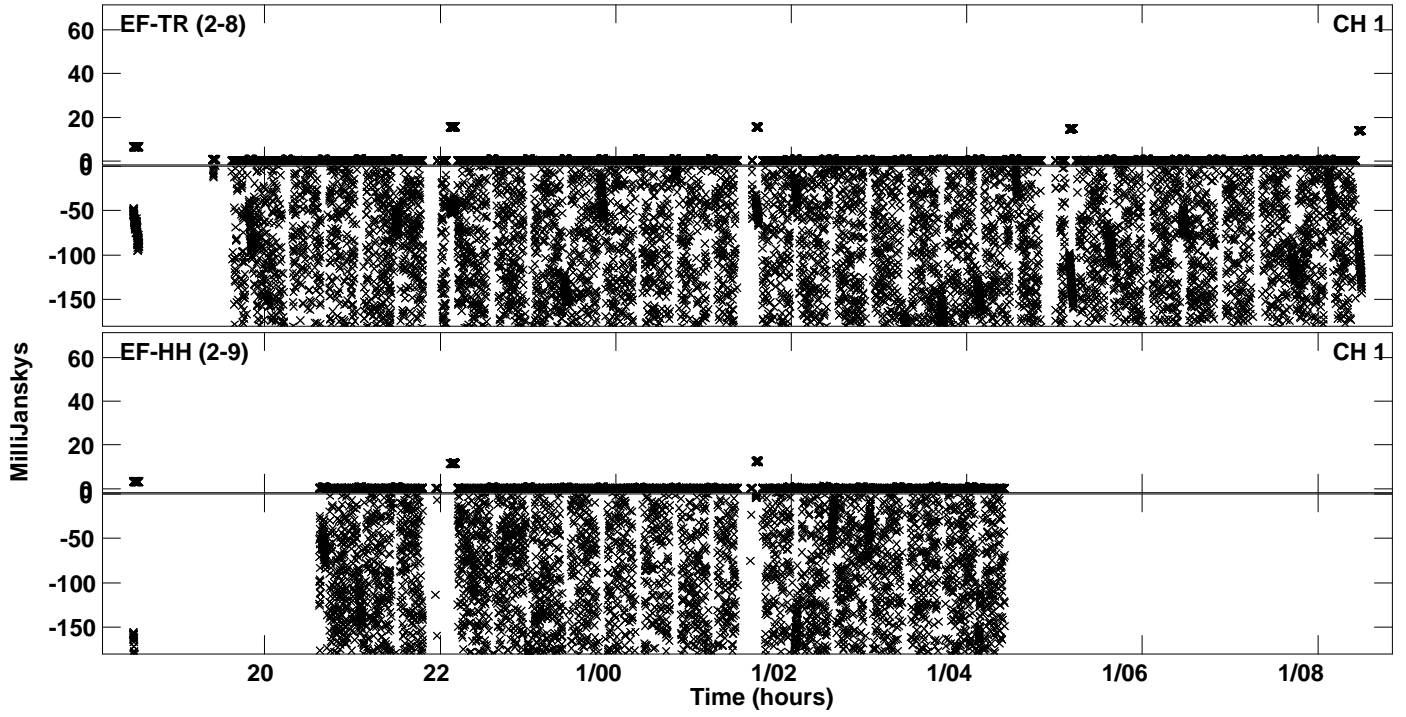



Plot file version 3 created 23-APR-2024 15:51:27  
Amplitude andPhase vs Time for EB100D 1.UVDATA.1 Vect aver.  
IF 2 CHAN 1 - 64 STK LL

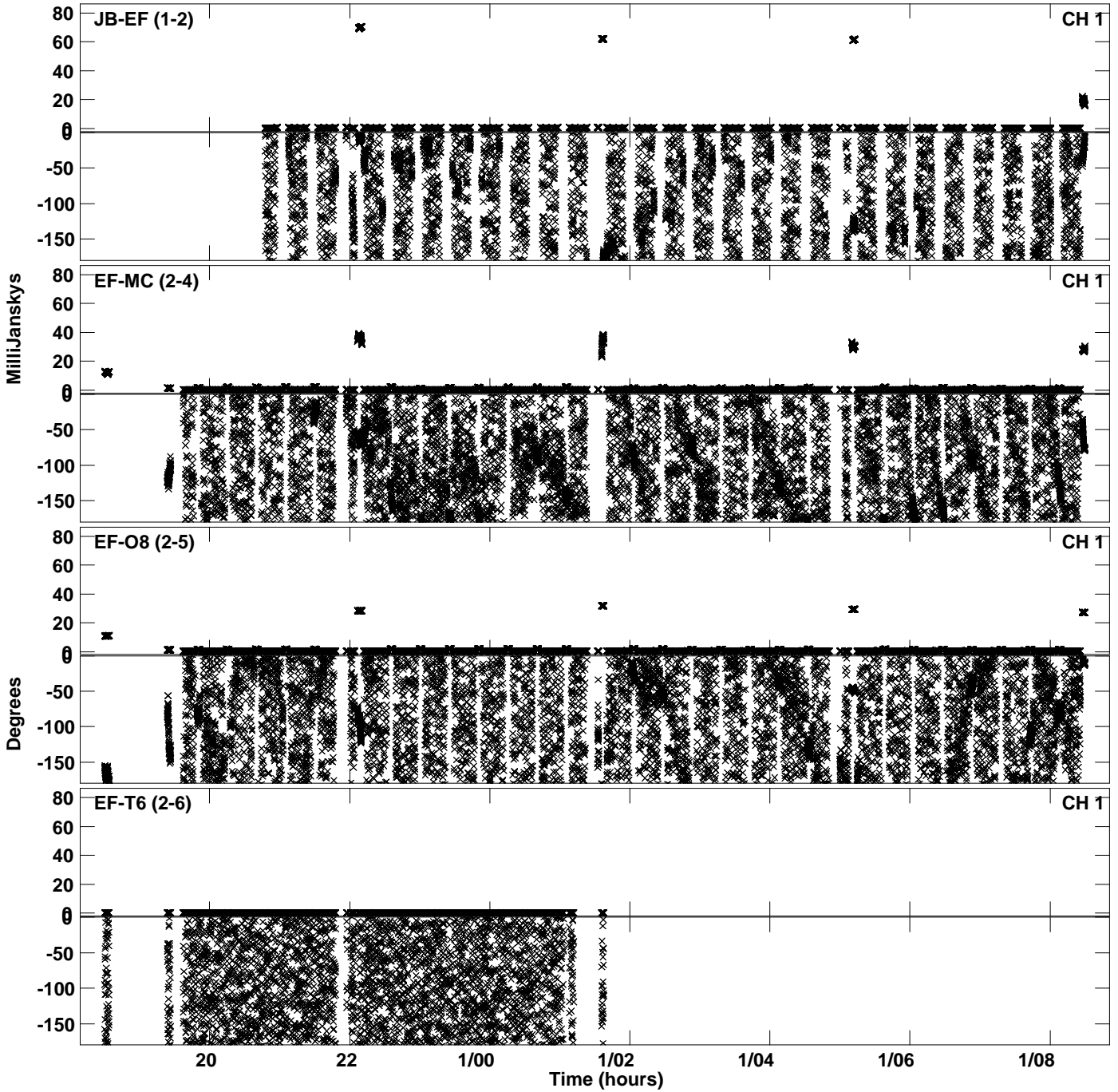

Plot file version 4 created 23-APR-2024 15:51:27  
Amplitude andPhase vs Time for EB100D 1.UVDATA.1 Vect aver.  
IF 2 CHAN 1 - 64 STK LL

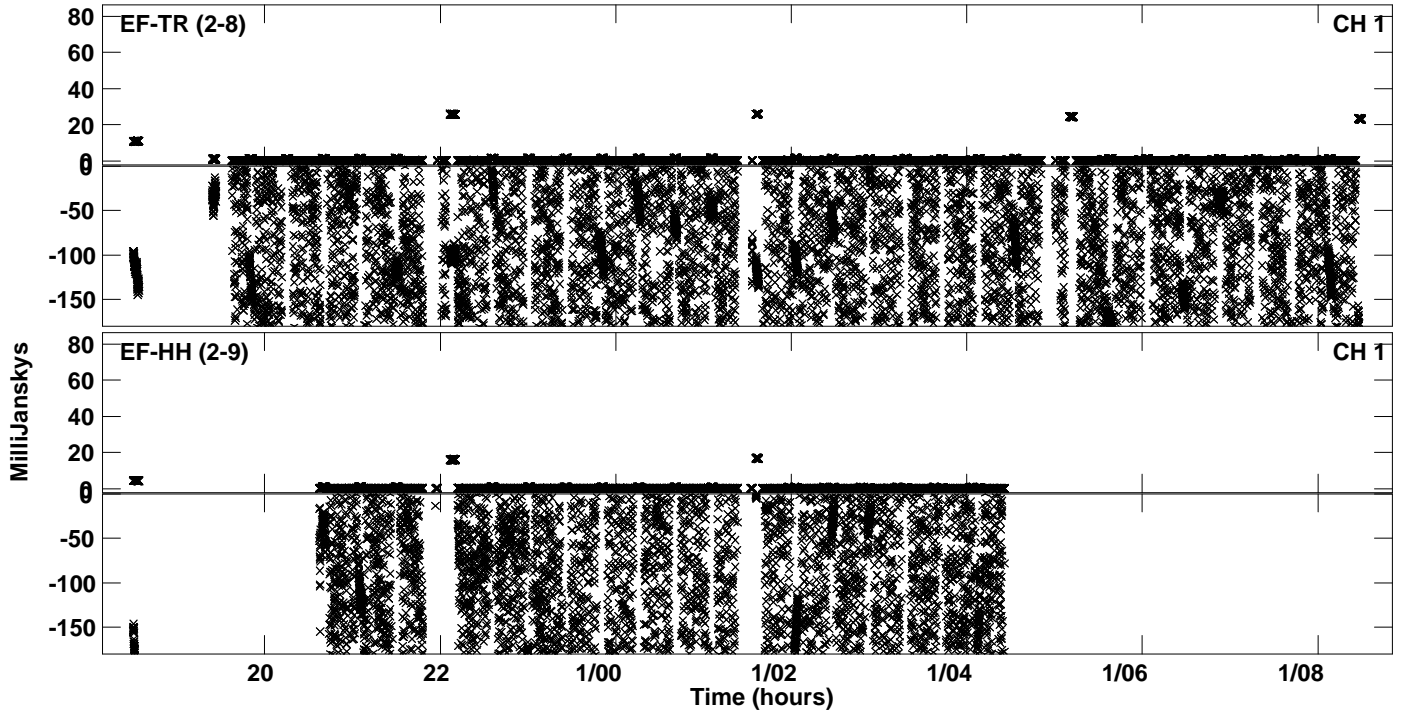

Plot file version 5 created 23-APR-2024 15:51:40  
Amplitude andPhase vs Time for EB100D 1.UVDATA.1 Vect aver.  
IF 3 CHAN 1 - 64 STK LL

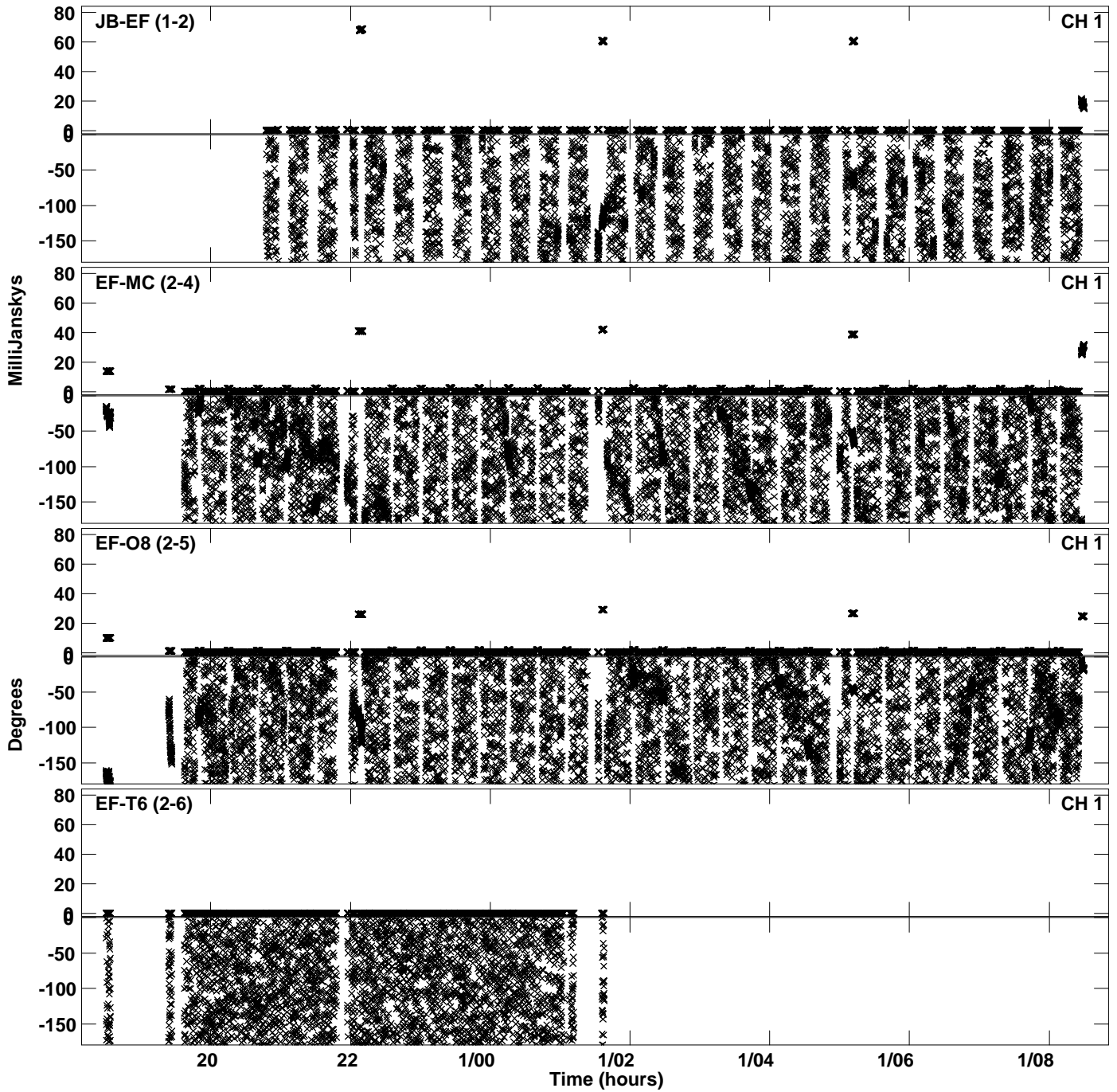

PLot file version 6 created 23-APR-2024 15:51:40  
Amplitude andPhase vs Time for EB100D 1.UVDATA.1 Vect aver.  
IF 3 CHAN 1 - 64 STK LL

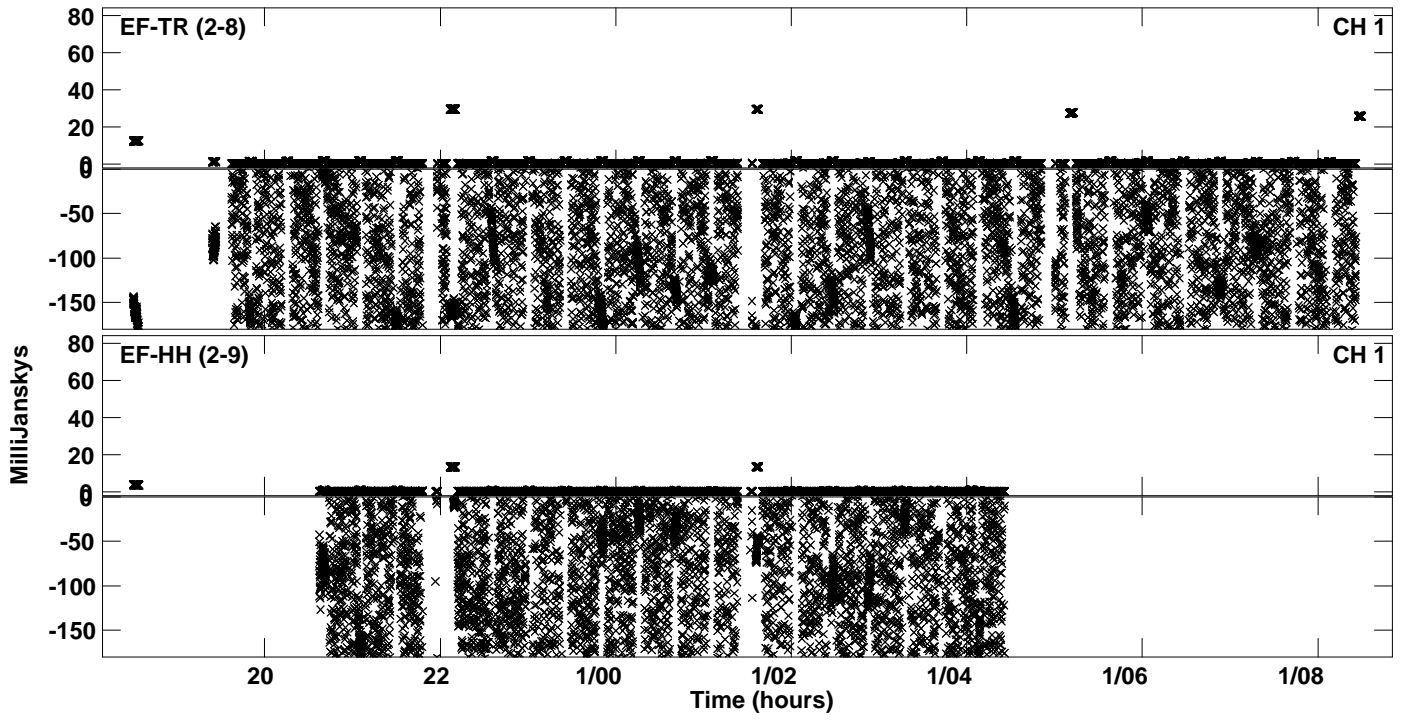

Plot file version 7 created 23-APR-2024 15:51:54  
Amplitude andPhase vs Time for EB100D 1.UVDATA.1 Vect aver.  
IF 4 CHAN 1 - 64 STK LL

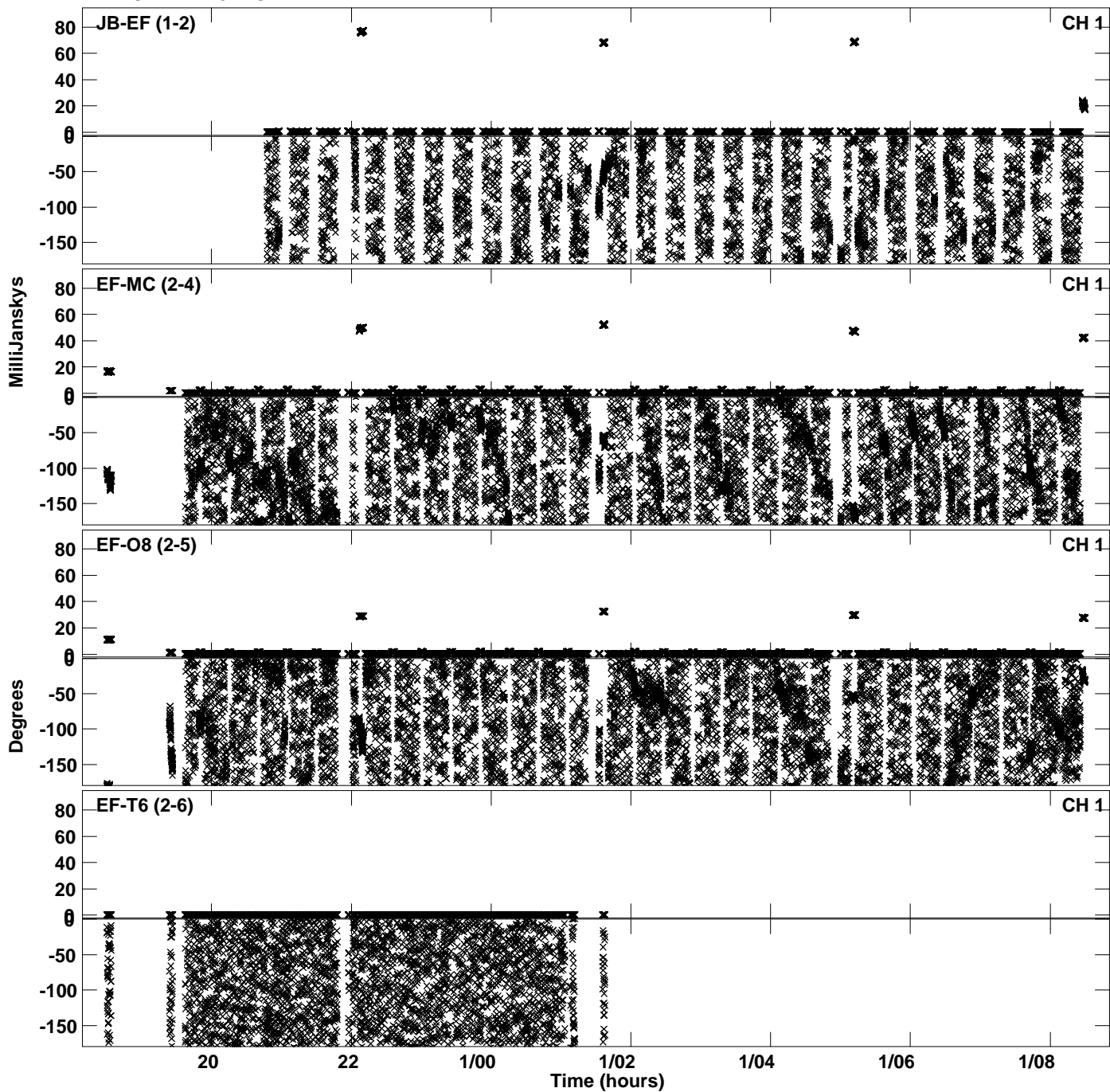

PLot file version 8 created 23-APR-2024 15:51:54  
Amplitude andPhase vs Time for EB100D 1.UVDATA.1 Vect aver.  
IF 4 CHAN 1 - 64 STK LL

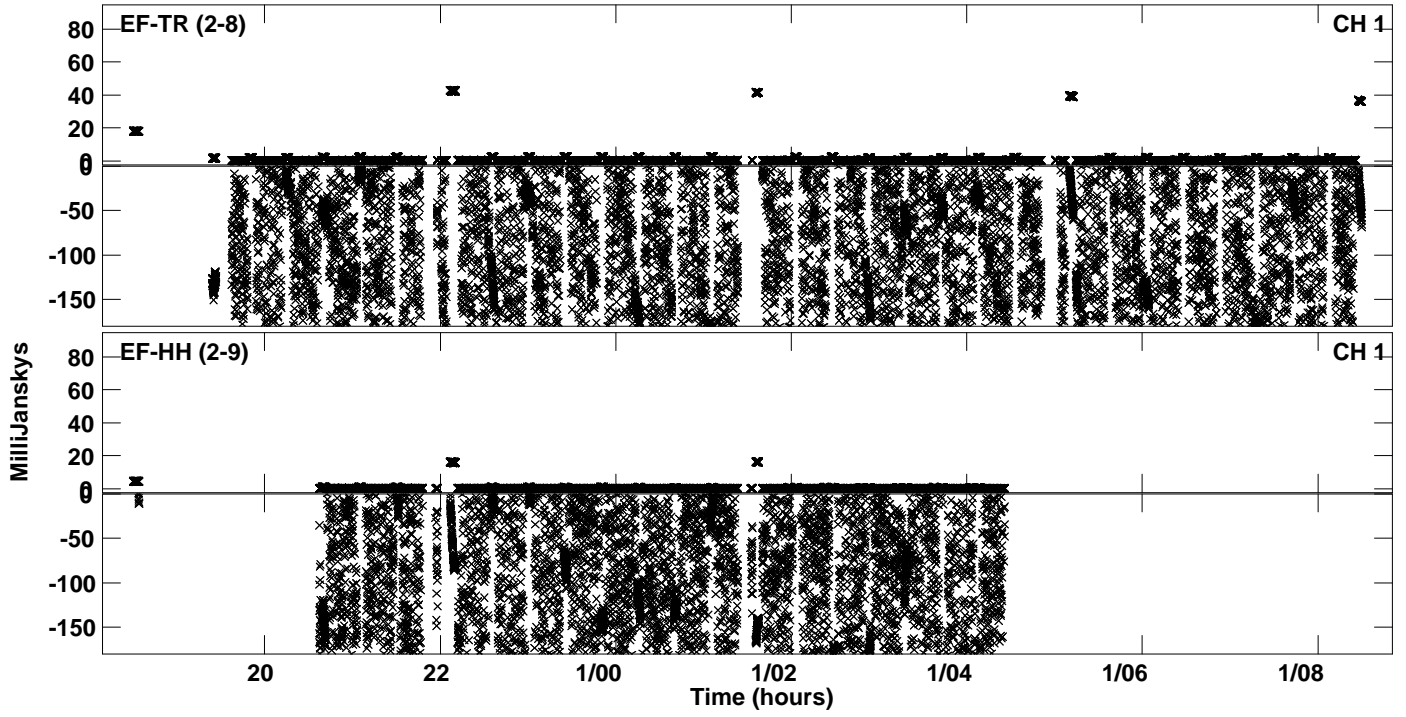

Plot file version 9 created 23-APR-2024 15:52:06  
Amplitude andPhase vs Time for EB100D 1.UVDATA.1 Vect aver.  
IF 5 CHAN 1 - 64 STK LL

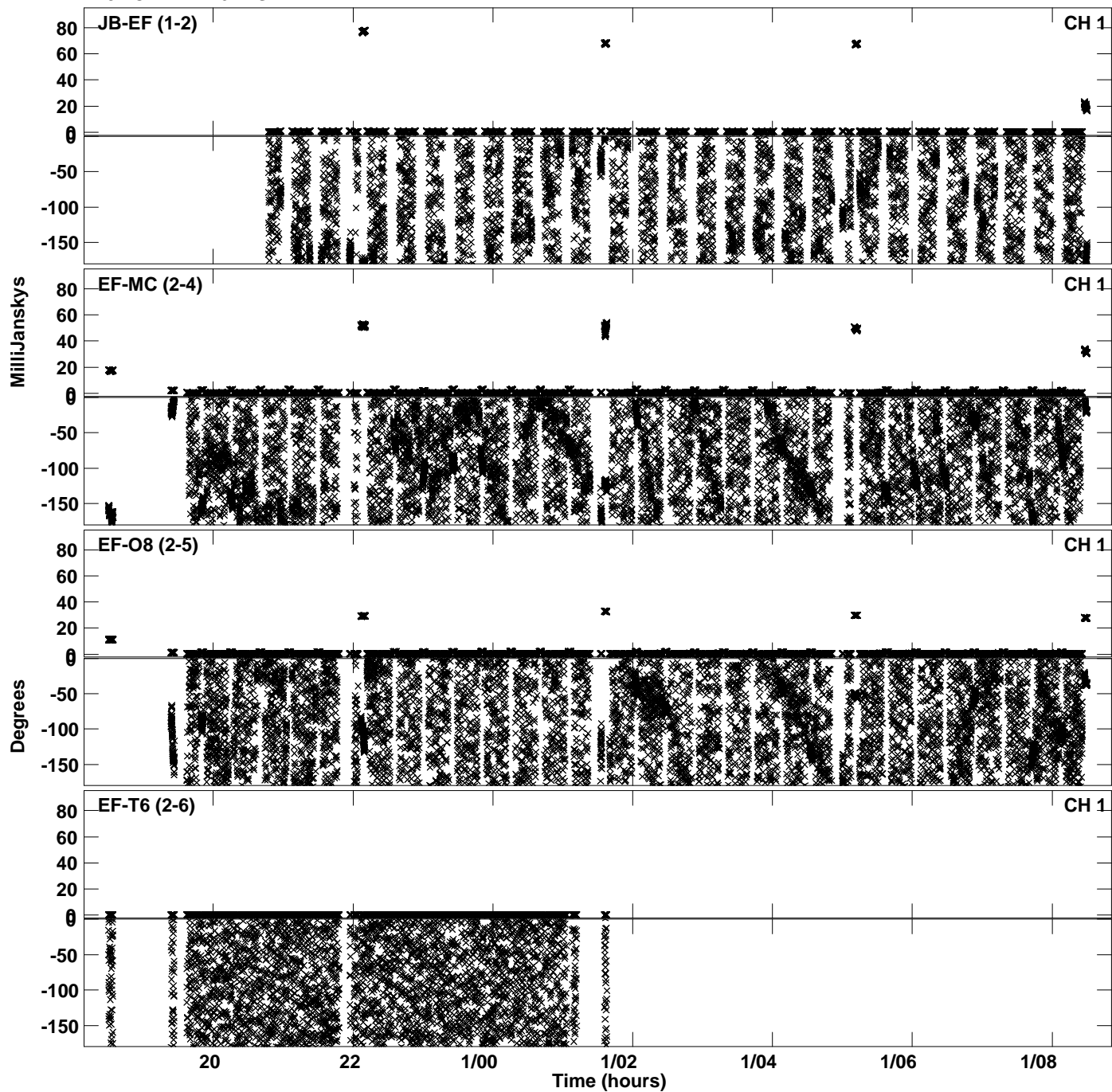

PLot file version 10 created 23-APR-2024 15:52:06  
Amplitude andPhase vs Time for EB100D 1.UVDATA.1 Vect aver.  
IF 5 CHAN 1 - 64 STK LL

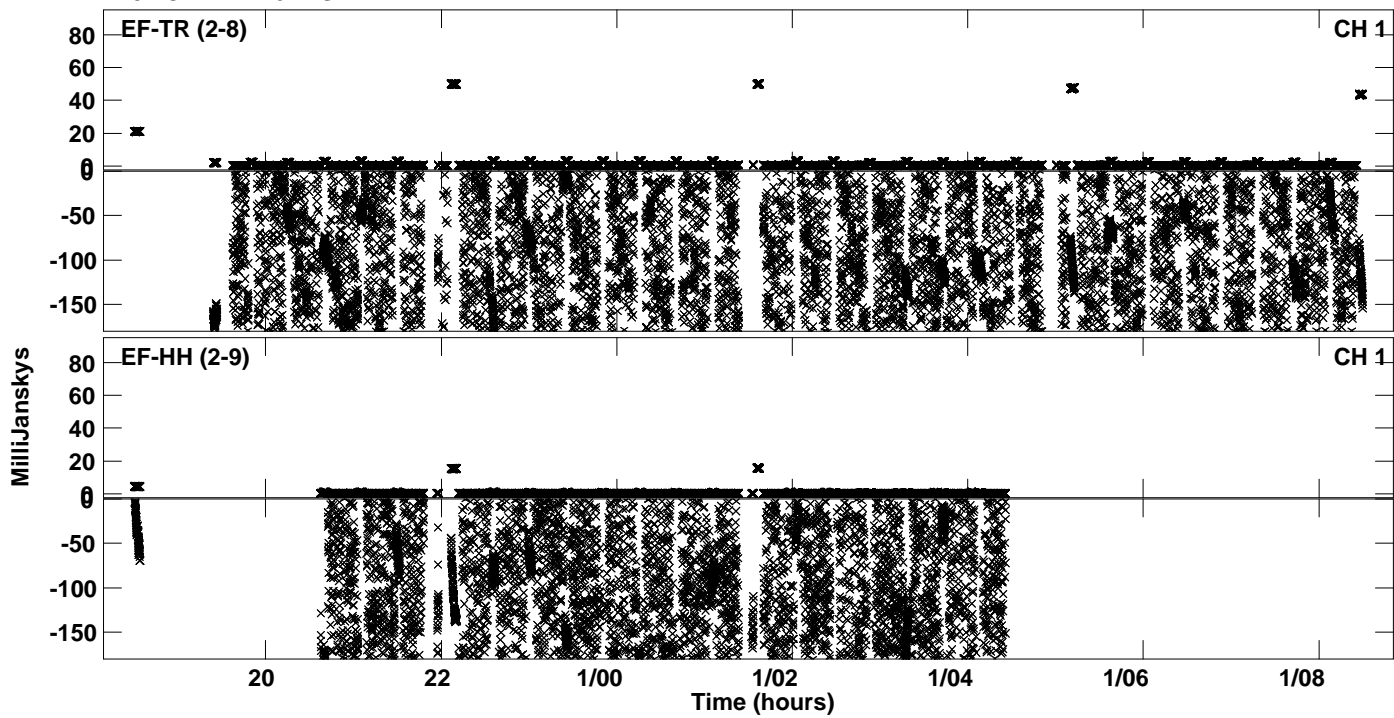



Plot file version 11 created 23-APR-2024 15:52:19  
Amplitude andPhase vs Time for EB100D 1.UVDATA.1 Vect aver.  
IF 6 CHAN 1 - 64 STK LL

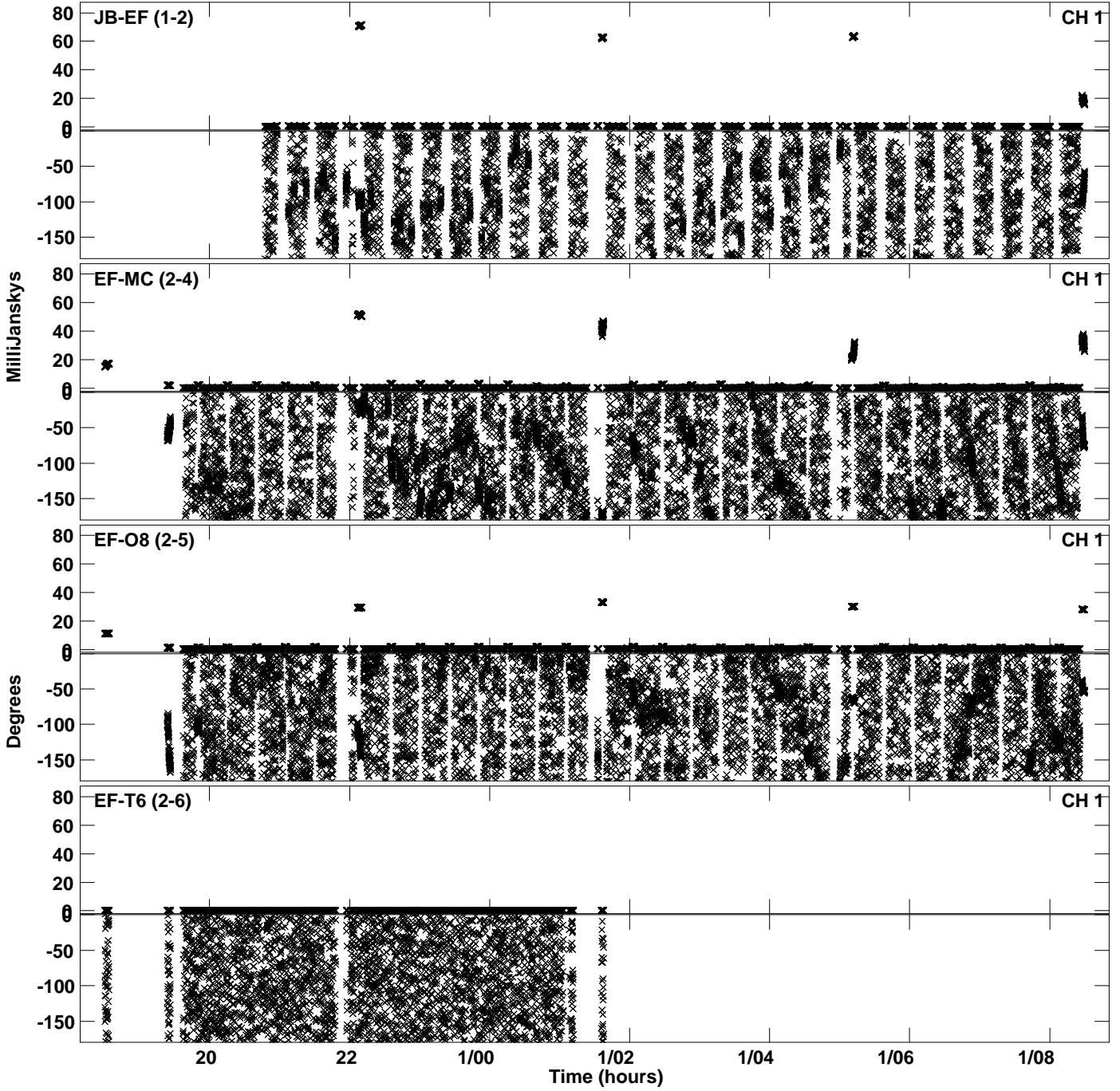

PLot file version 12 created 23-APR-2024 15:52:19  
Amplitude andPhase vs Time for EB100D 1.UVDATA.1 Vect aver.  
IF 6 CHAN 1 - 64 STK LL

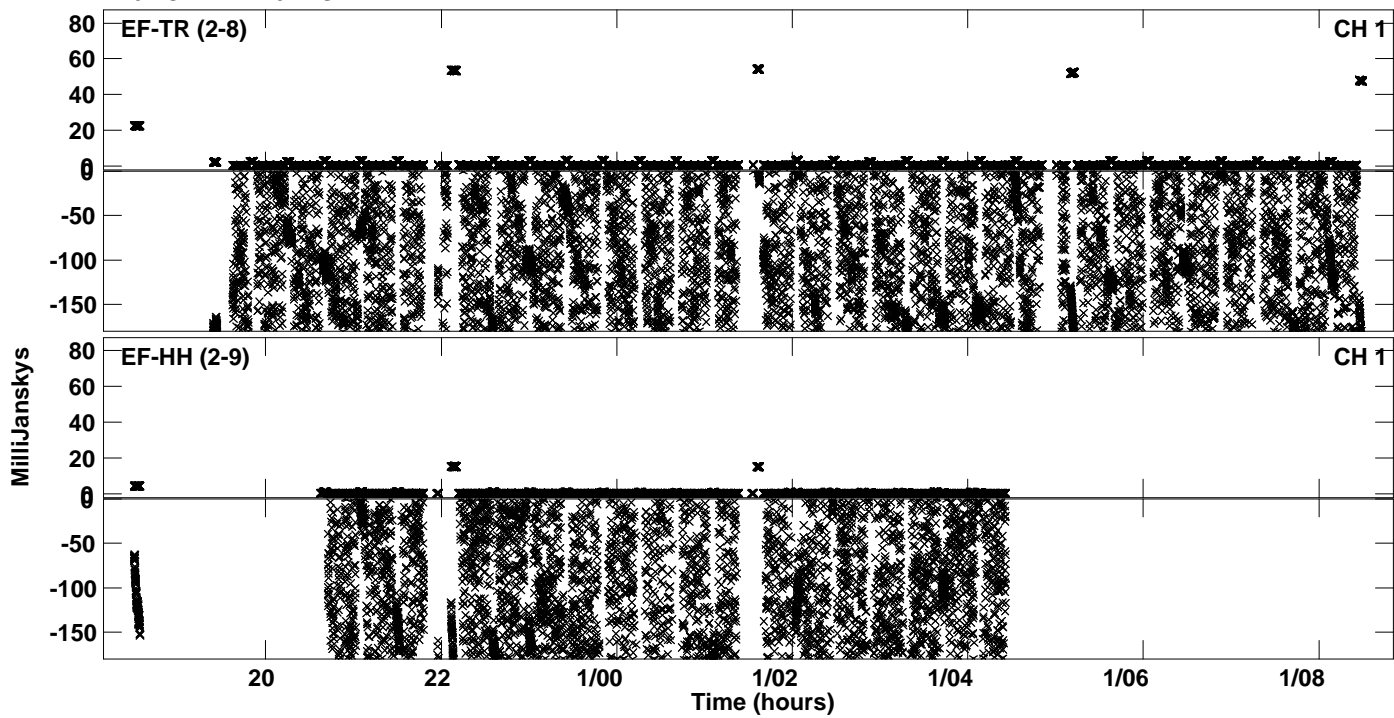

Plot file version 13 created 23-APR-2024 15:52:33  
Amplitude andPhase vs Time for EB100D 1.UVDATA.1 Vect aver.  
IF 7 CHAN 1 - 64 STK LL

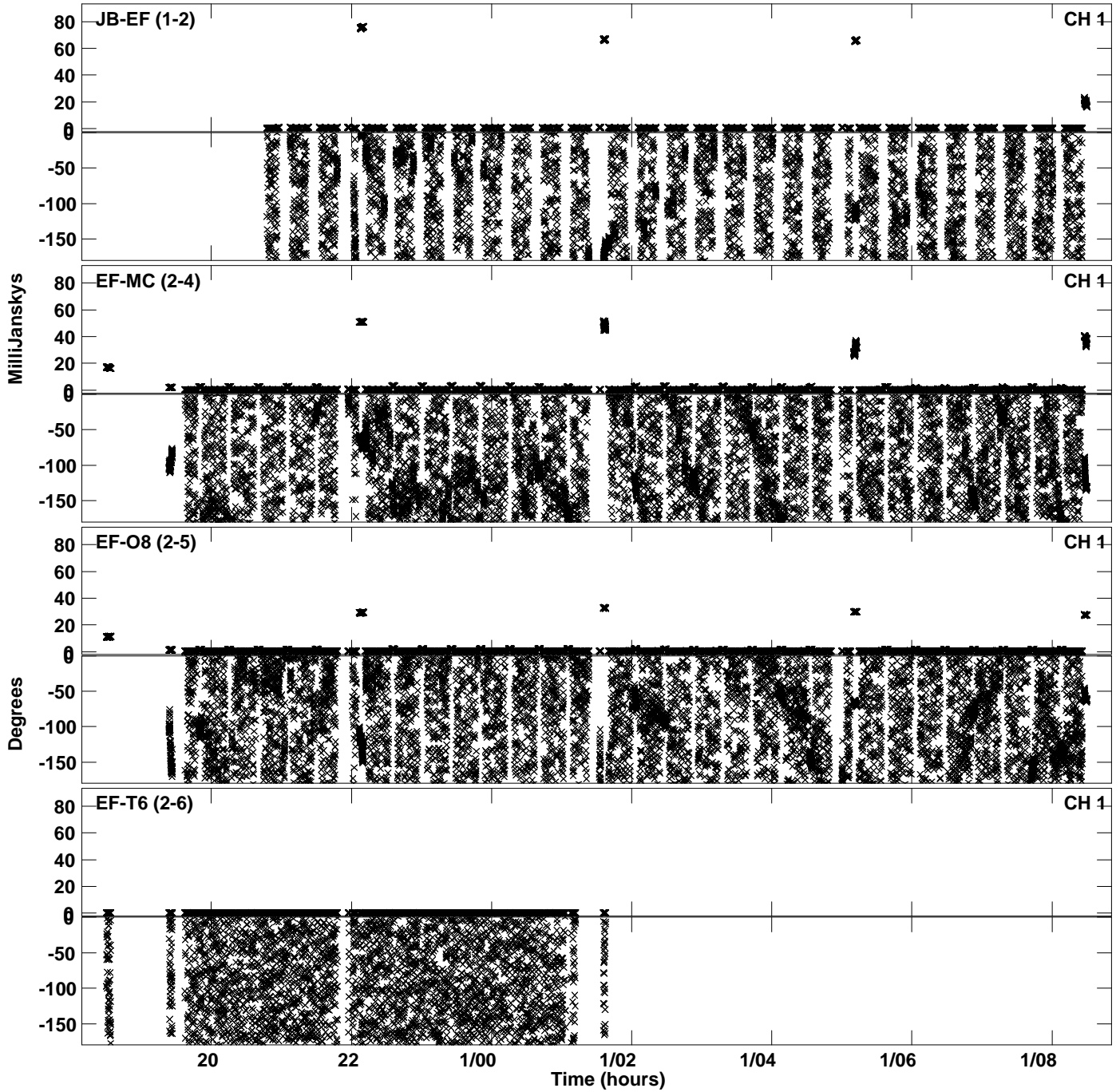

Plot file version 14 created 23-APR-2024 15:52:33  
Amplitude andPhase vs Time for EB100D 1.UVDATA.1 Vect aver.  
IF 7 CHAN 1 - 64 STK LL

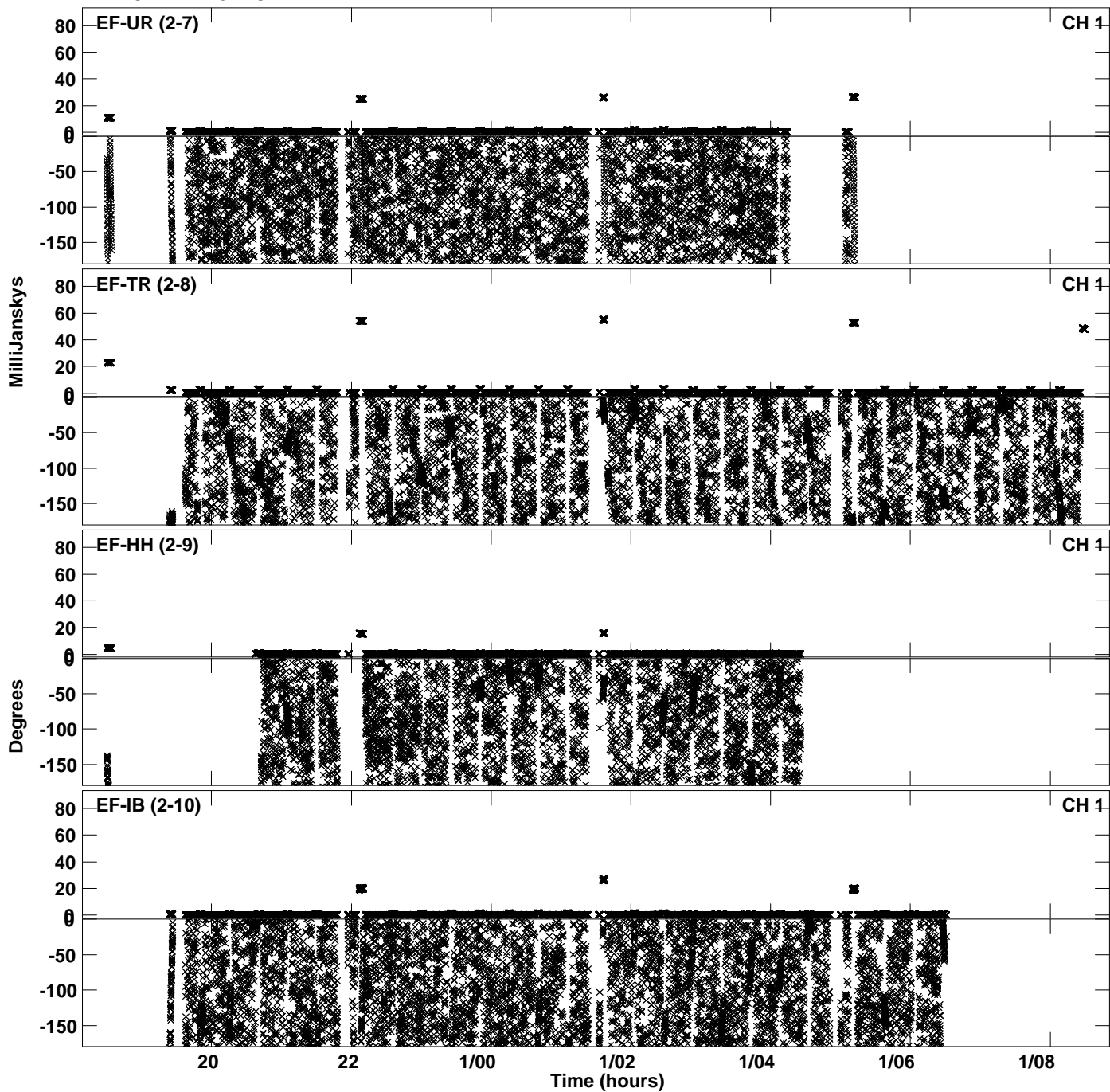

Plot file version 15 created 23-APR-2024 15:52:47  
Amplitude andPhase vs Time for EB100D 1.UVDATA.1 Vect aver.  
IF 8 CHAN 1 - 64 STK LL

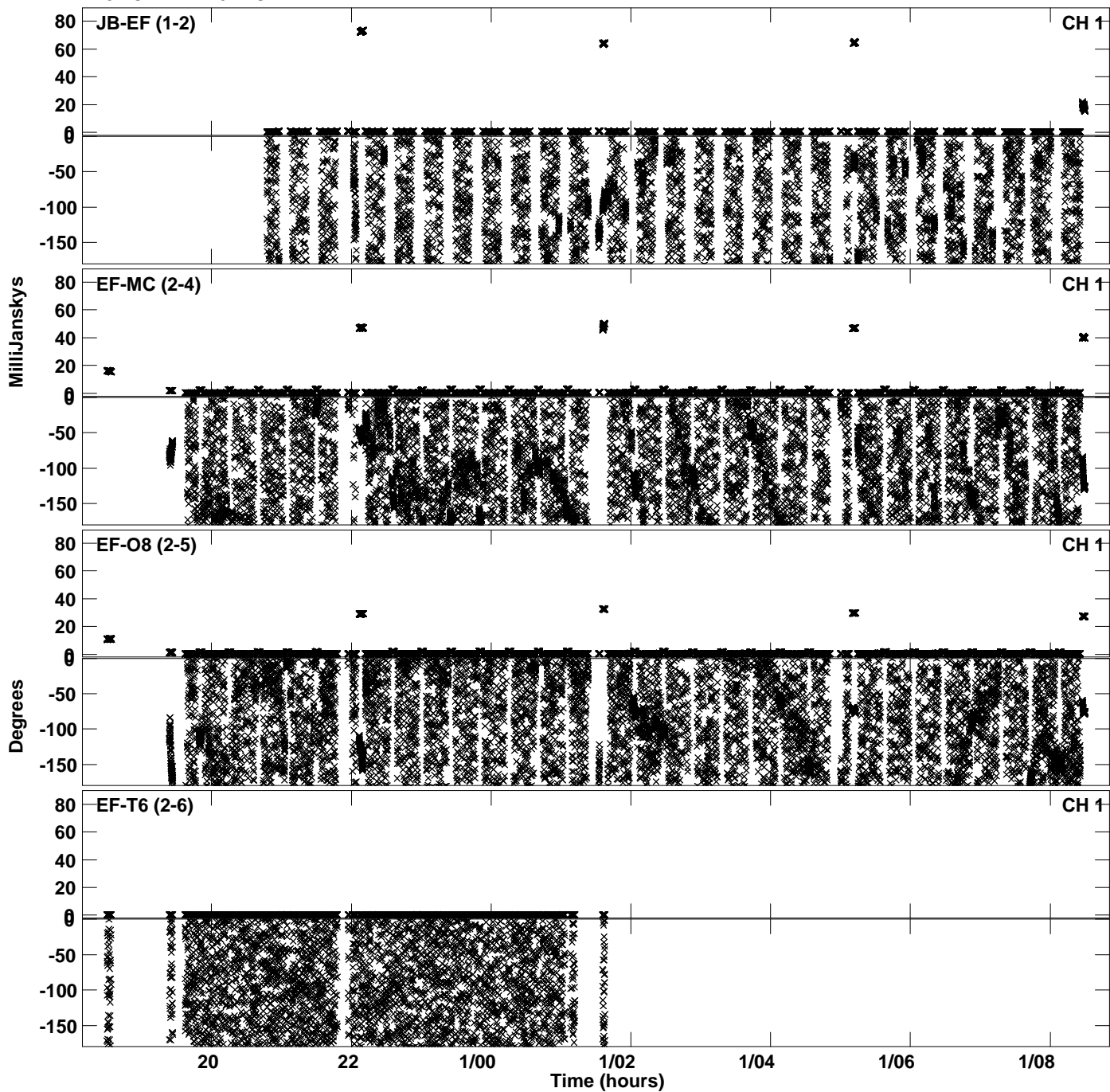

Plot file version 16 created 23-APR-2024 15:52:47  
Amplitude andPhase vs Time for EB100D 1.UVDATA.1 Vect aver.  
IF 8 CHAN 1 - 64 STK LL

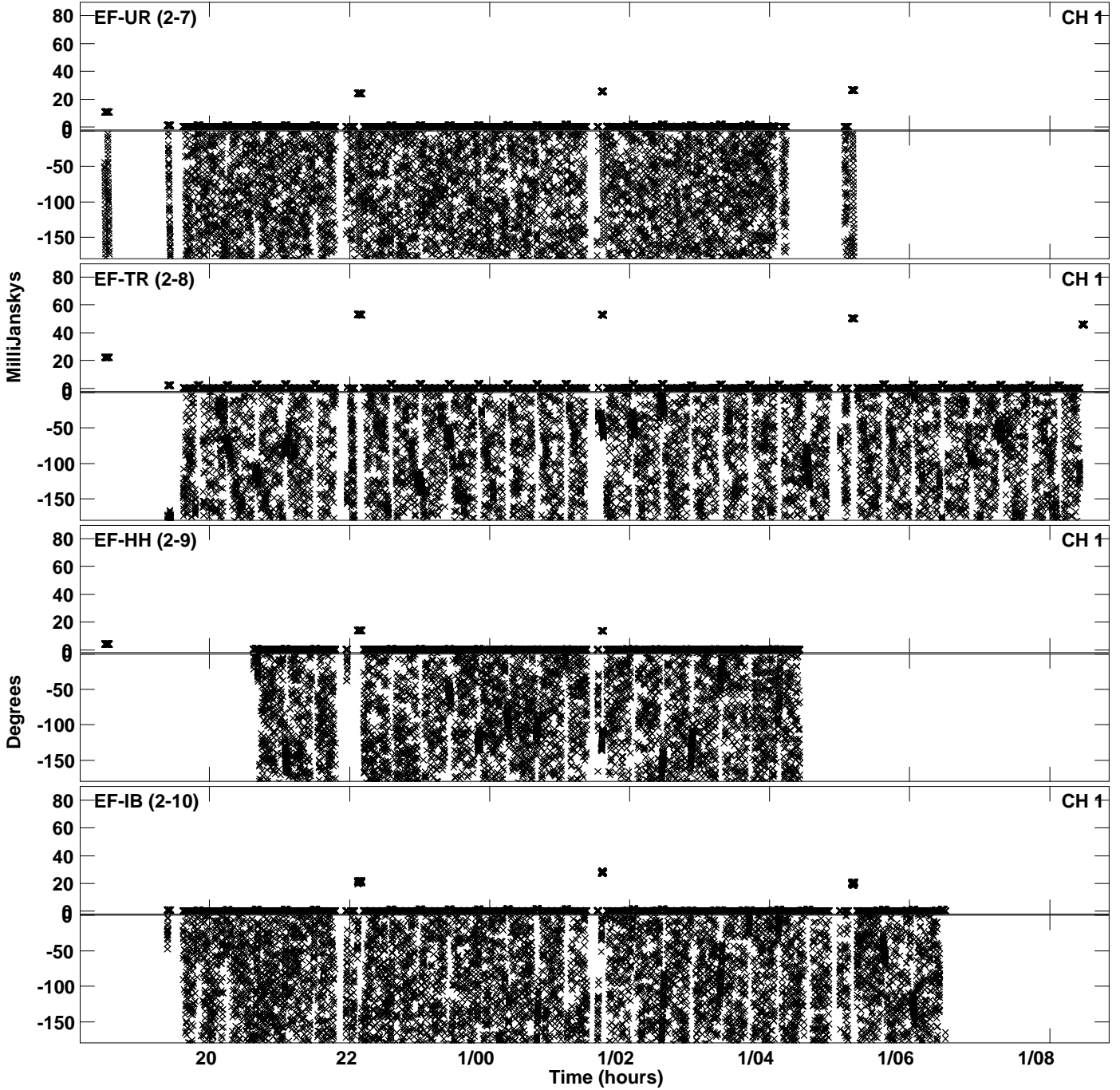

Plot file version 17 created 23-APR-2024 15:53:02  
Amplitude andPhase vs Time for EB100D 1.UVDATA.1 Vect aver.  
IF 9 CHAN 1 - 64 STK LL

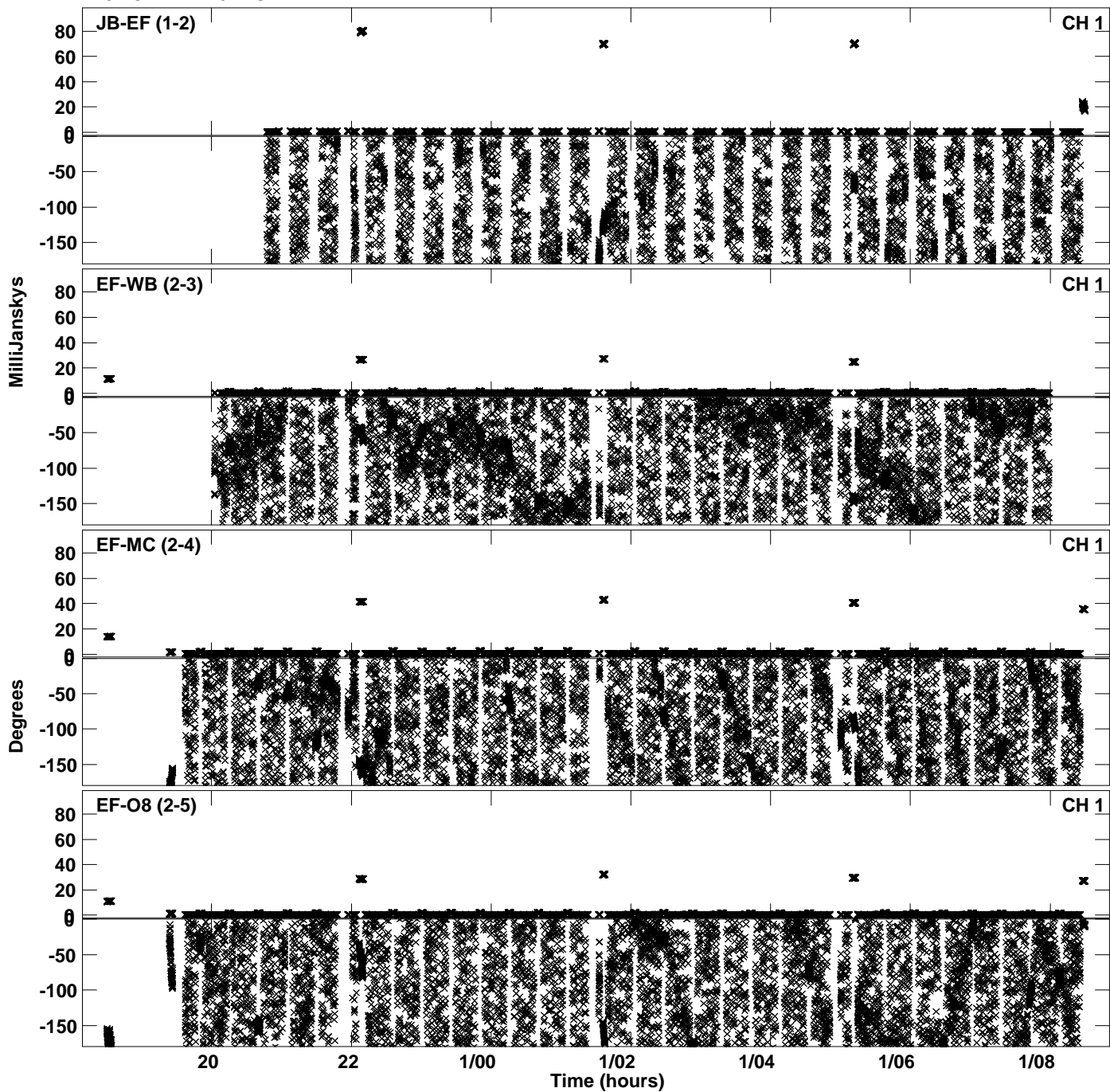

Plot file version 18 created 23-APR-2024 15:53:03  
Amplitude andPhase vs Time for EB100D 1.UVDATA.1 Vect aver.  
IF 9 CHAN 1 - 64 STK LL

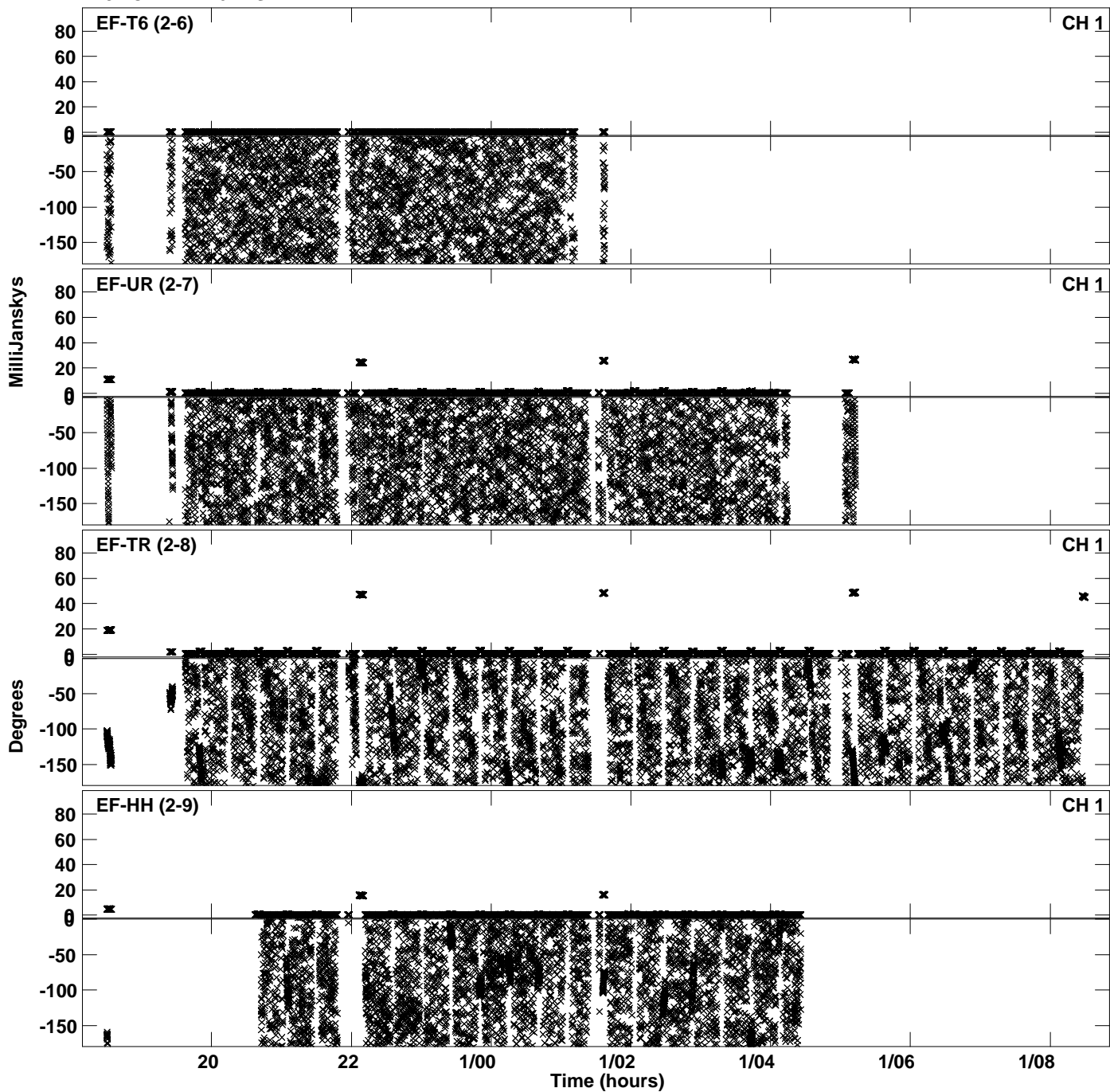



PLot file version 19 created 23-APR-2024 15:53:03  
Amplitude andPhase vs Time for EB100D 1.UVDATA.1 Vect aver.  
IF 9 CHAN 1 - 64 STK LL

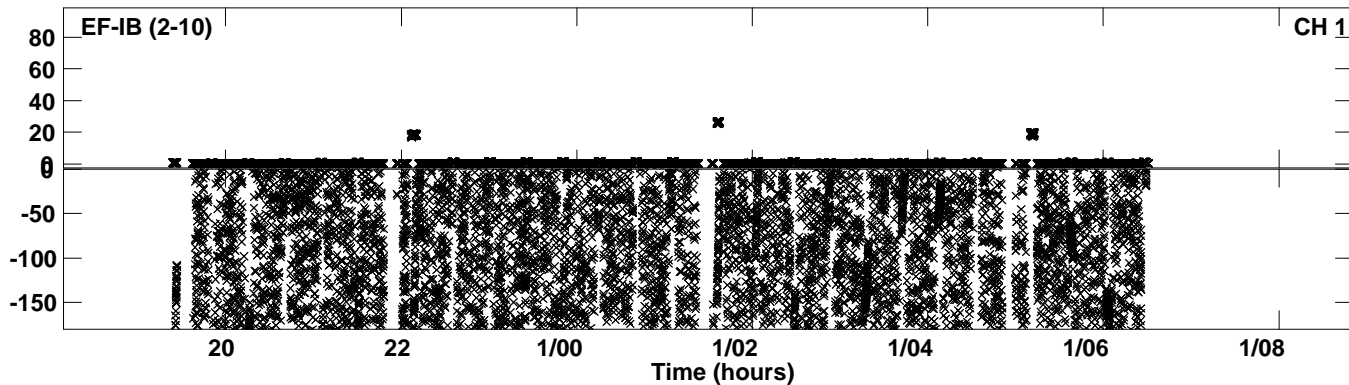

Plot file version 20 created 23-APR-2024 15:53:18  
Amplitude and Phase vs Time for EB100D 1.UVDATA.1 Vect aver.  
IF 10 CHAN 1 - 64 STK LL

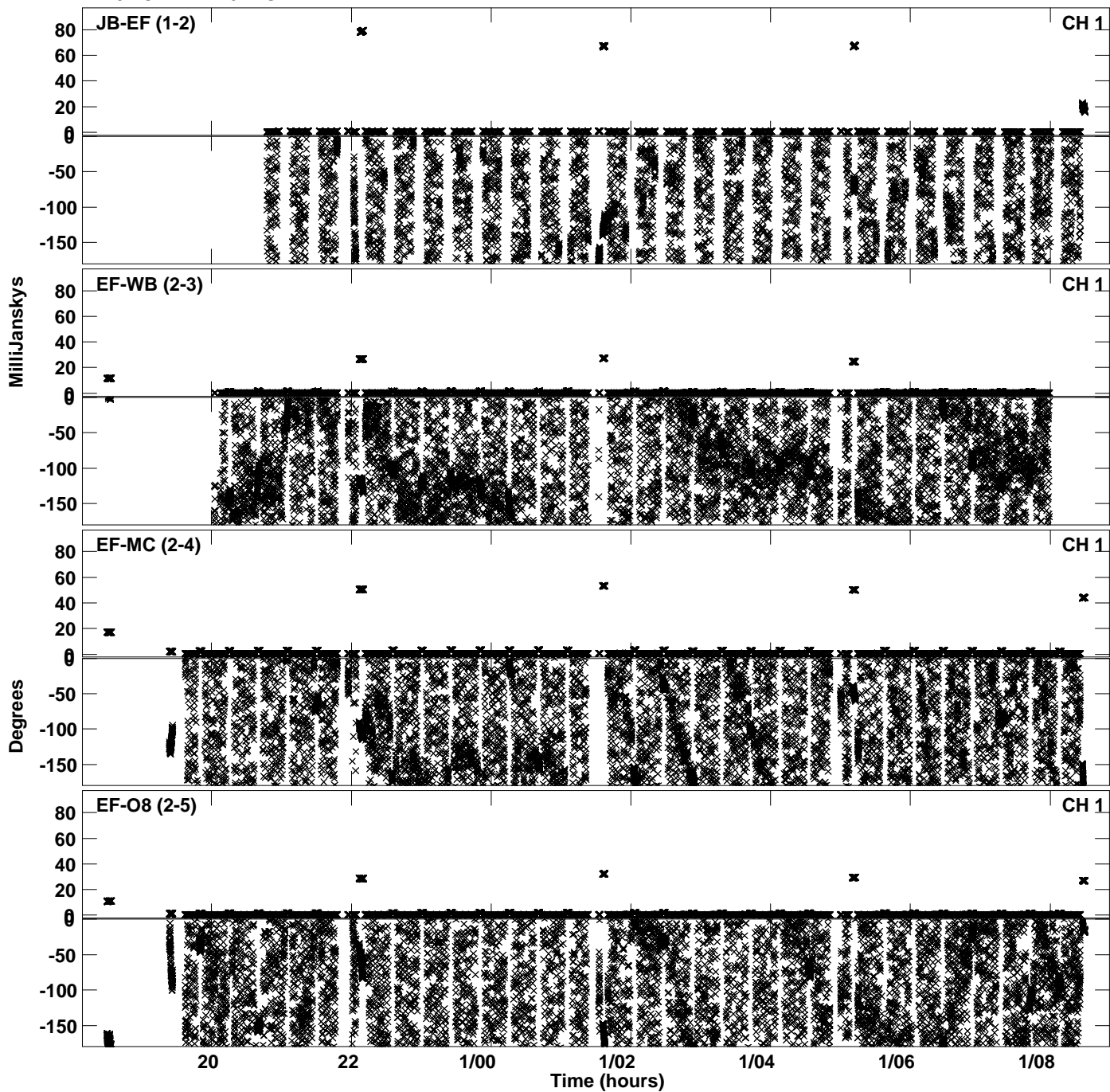

Plot file version 21 created 23-APR-2024 15:53:18  
Amplitude andPhase vs Time for EB100D 1.UVDATA.1 Vect aver.  
IF 10 CHAN 1 - 64 STK LL

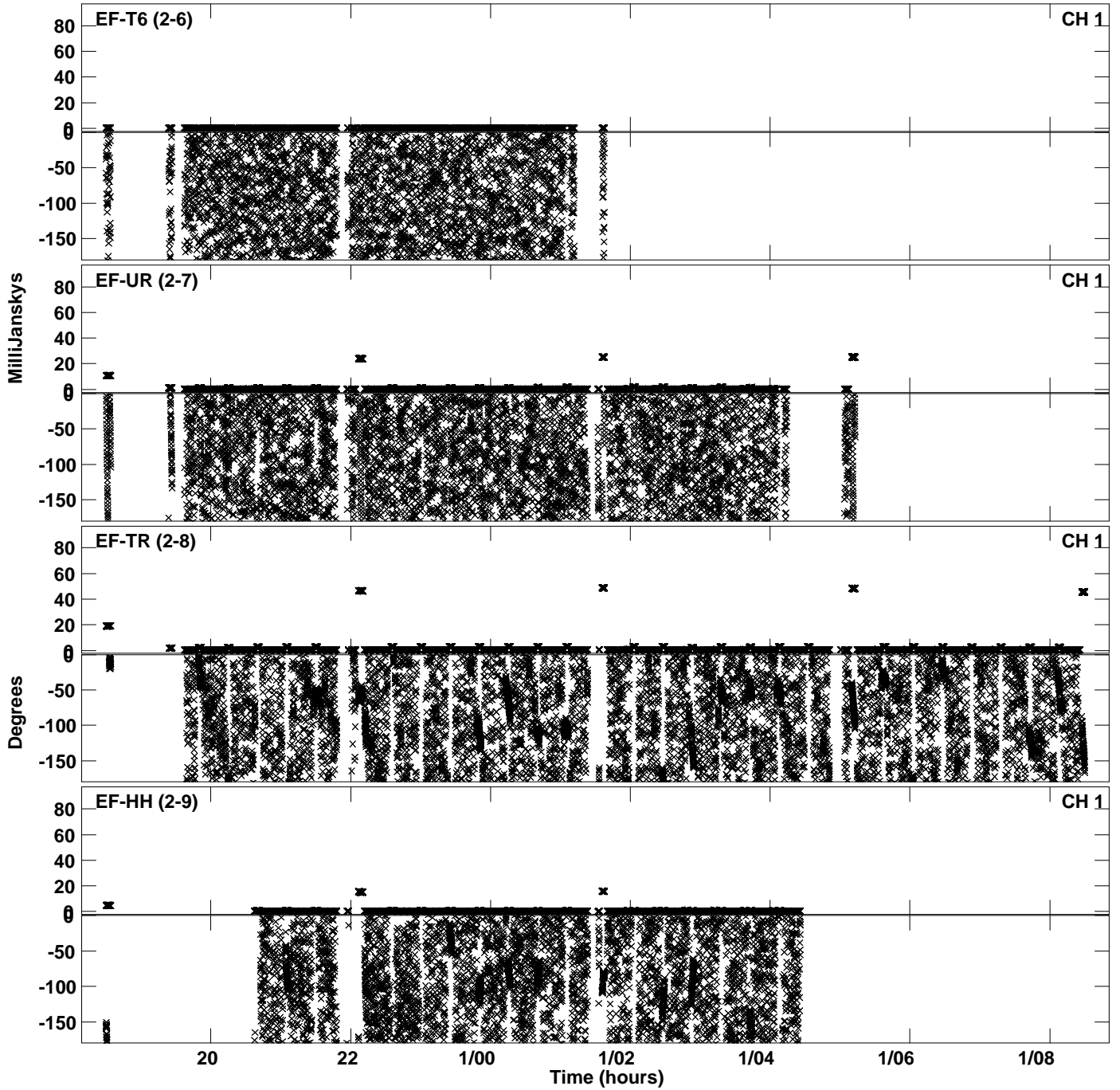

PLot file version 22 created 23-APR-2024 15:53:18  
Amplitude andPhase vs Time for EB100D 1.UVDATA.1 Vect aver.  
IF 10 CHAN 1 - 64 STK LL

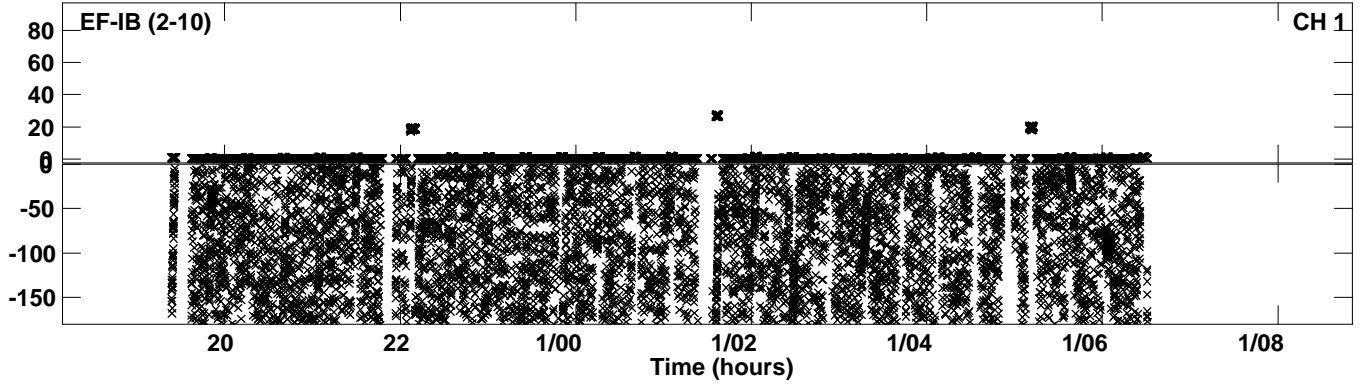

Plot file version 23 created 23-APR-2024 15:53:32  
Amplitude andPhase vs Time for EB100D 1.UVDATA.1 Vect aver.  
IF 11 CHAN 1 - 64 STK LL

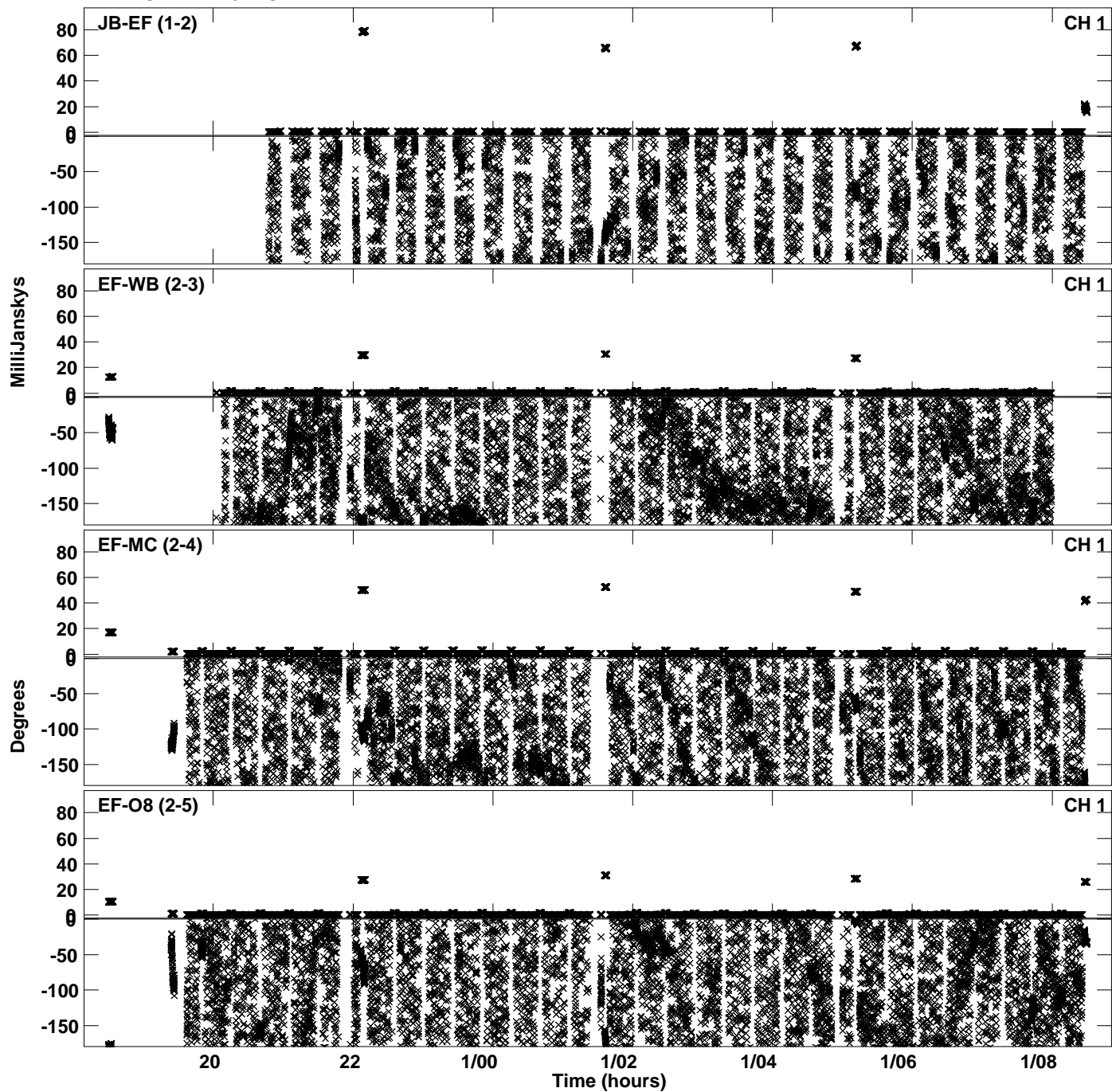

Plot file version 24 created 23-APR-2024 15:53:32  
Amplitude andPhase vs Time for EB100D 1.UVDATA.1 Vect aver.  
IF 11 CHAN 1 - 64 STK LL

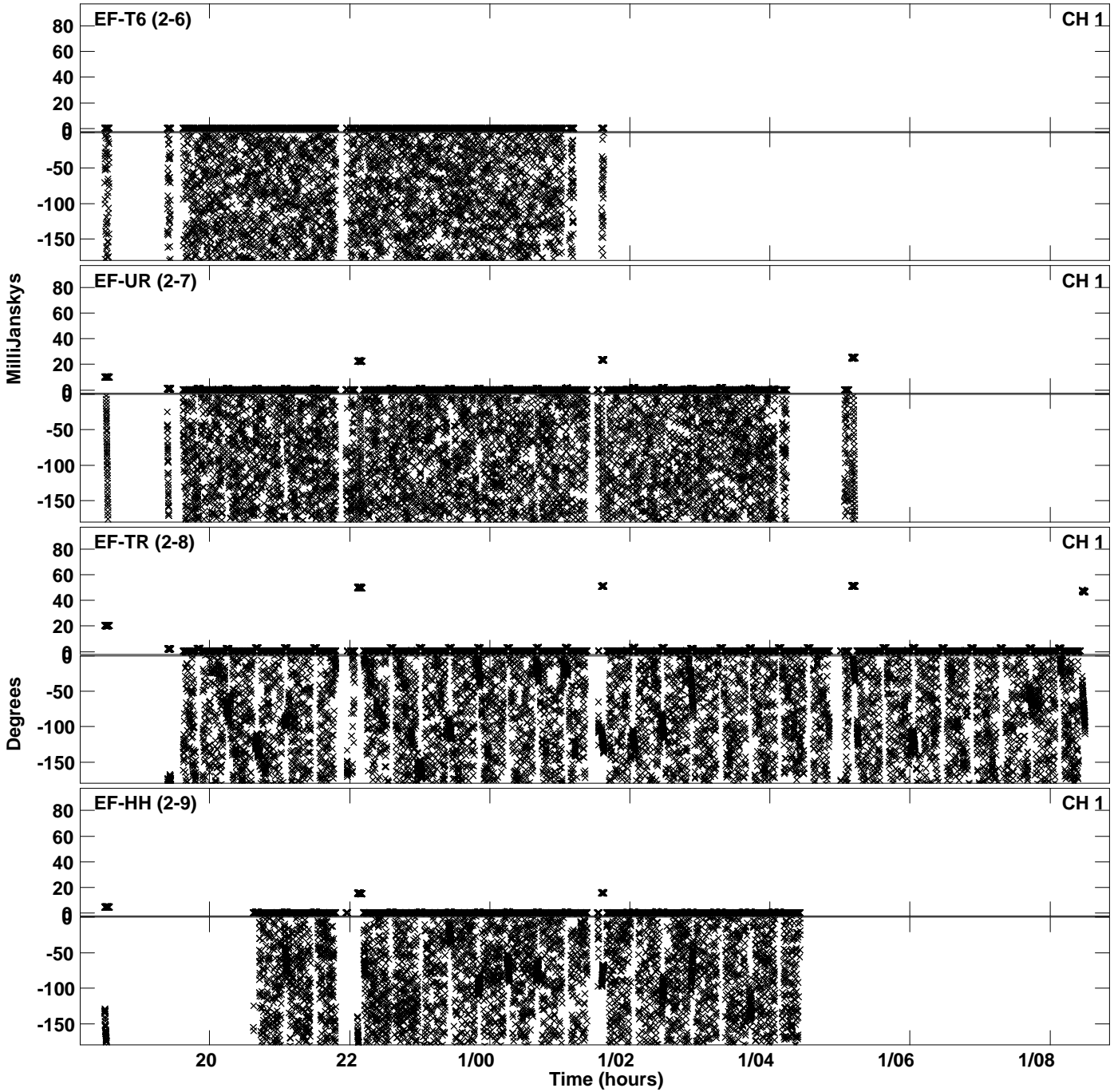

PLot file version 25 created 23-APR-2024 15:53:32  
Amplitude andPhase vs Time for EB100D 1.UVDATA.1 Vect aver.  
IF 11 CHAN 1 - 64 STK LL

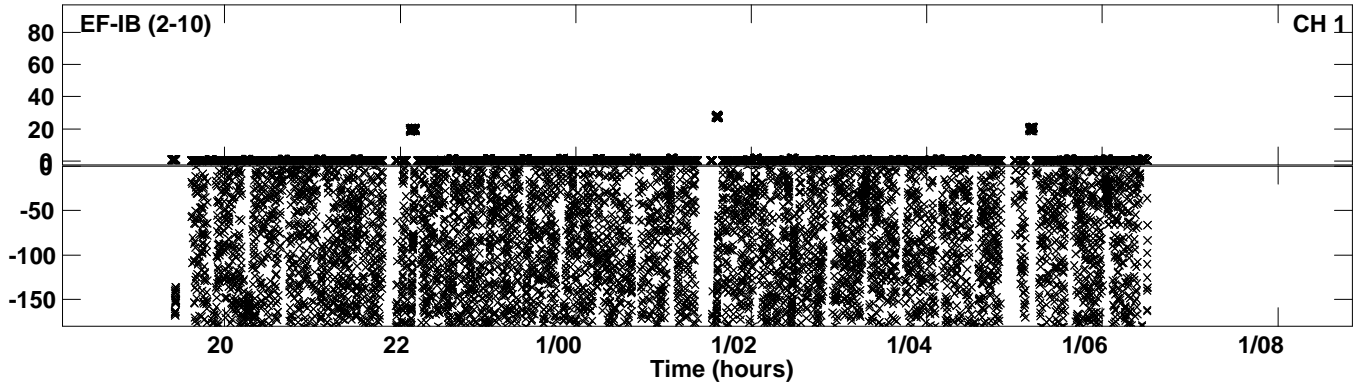

Plot file version 26 created 23-APR-2024 15:53:47  
Amplitude andPhase vs Time for EB100D 1.UVDATA.1 Vect aver.  
IF 12 CHAN 1 - 64 STK LL

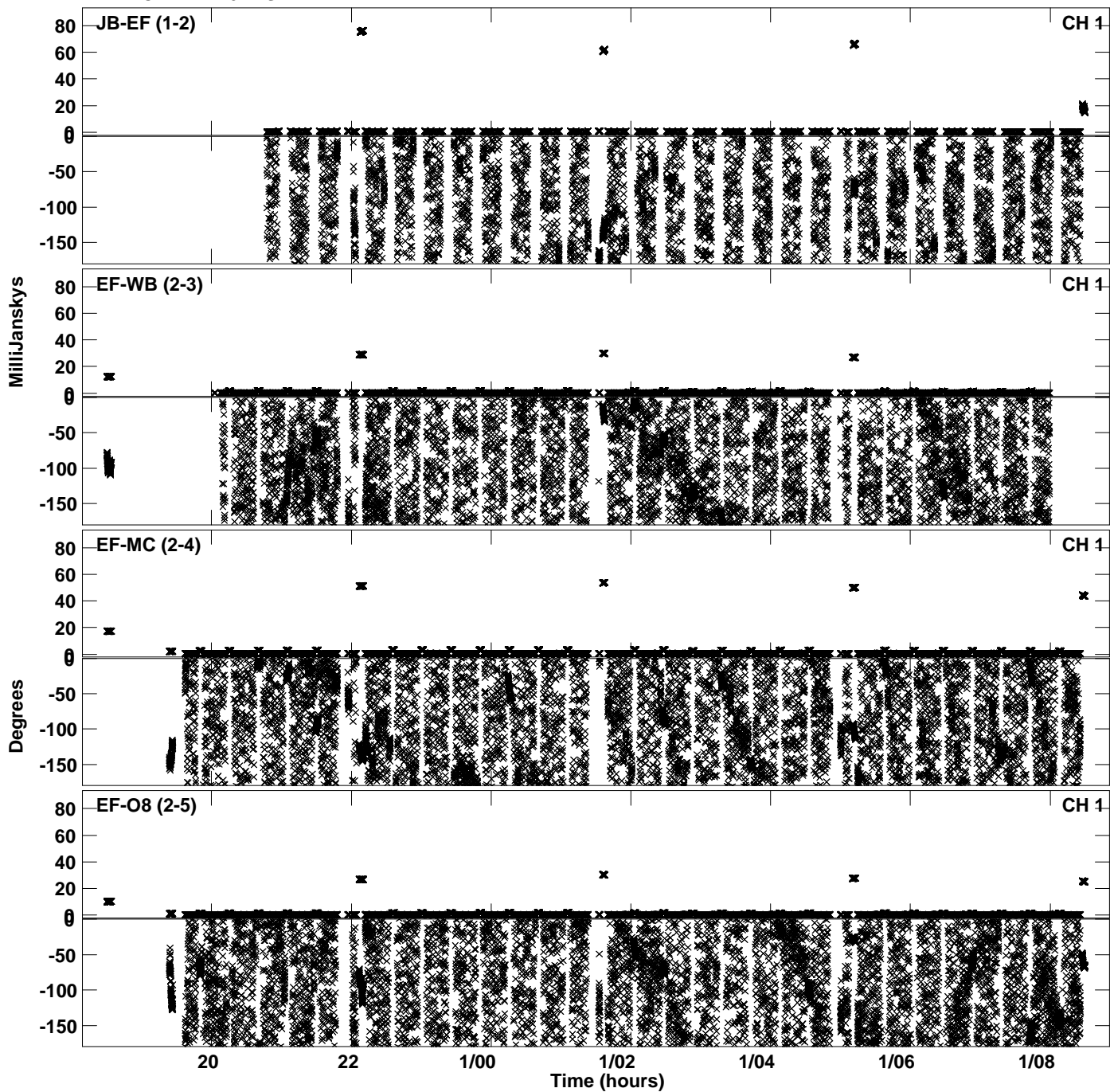



Plot file version 27 created 23-APR-2024 15:53:47  
Amplitude andPhase vs Time for EB100D 1.UVDATA.1 Vect aver.  
IF 12 CHAN 1 - 64 STK LL

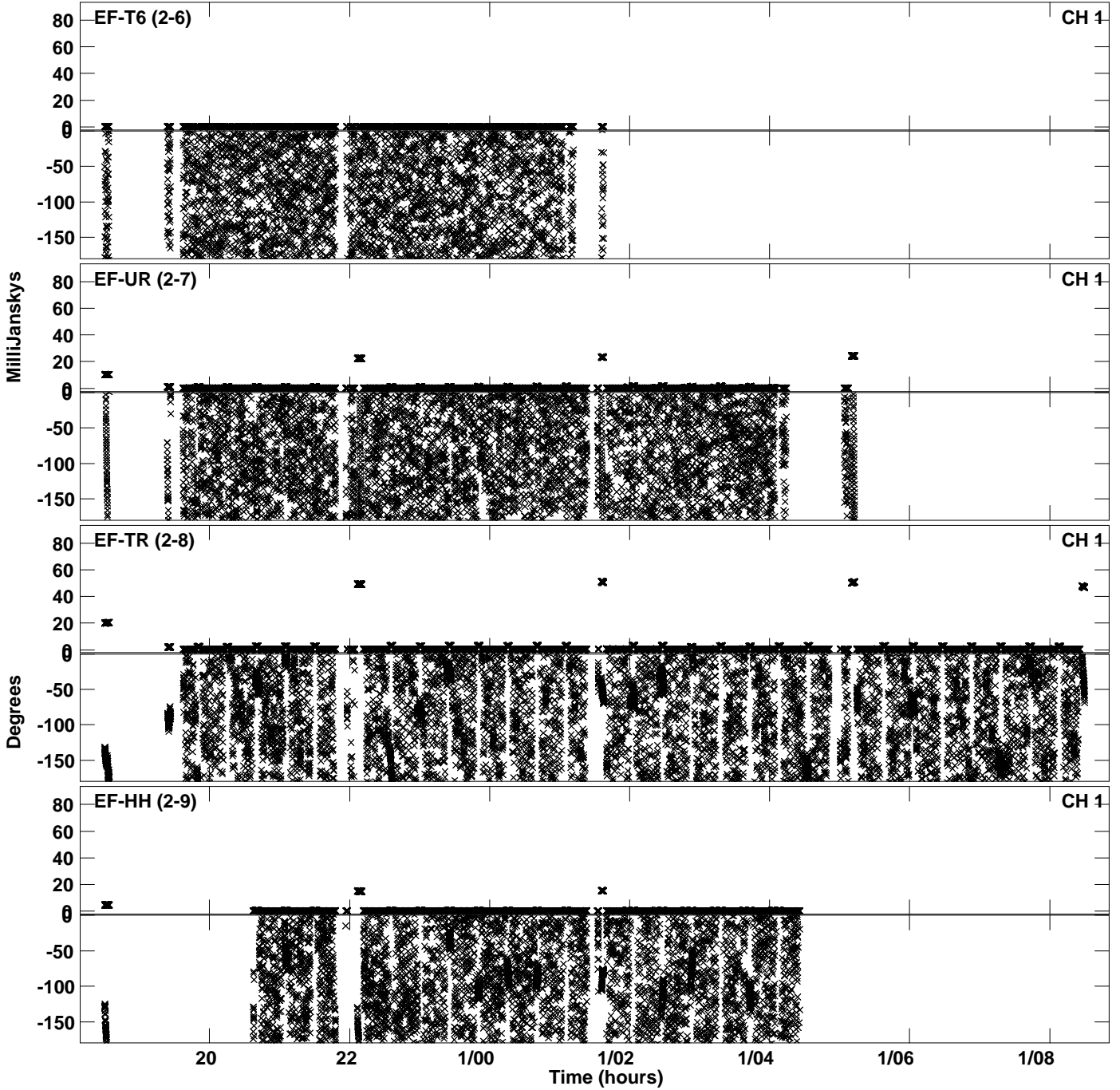

PLot file version 28 created 23-APR-2024 15:53:47  
Amplitude andPhase vs Time for EB100D 1.UVDATA.1 Vect aver.  
IF 12 CHAN 1 - 64 STK LL

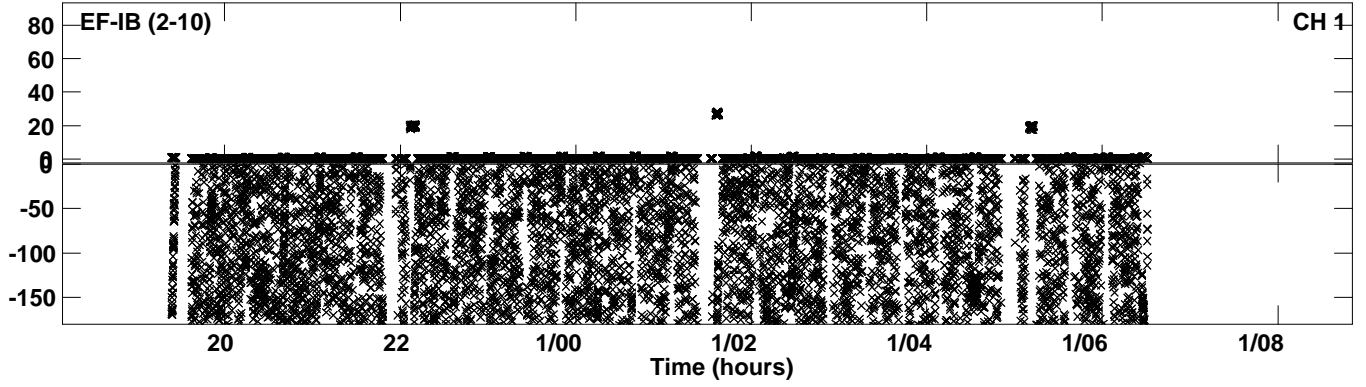

Plot file version 29 created 23-APR-2024 15:54:02  
Amplitude andPhase vs Time for EB100D 1.UVDATA.1 Vect aver.  
IF 13 CHAN 1 - 64 STK LL

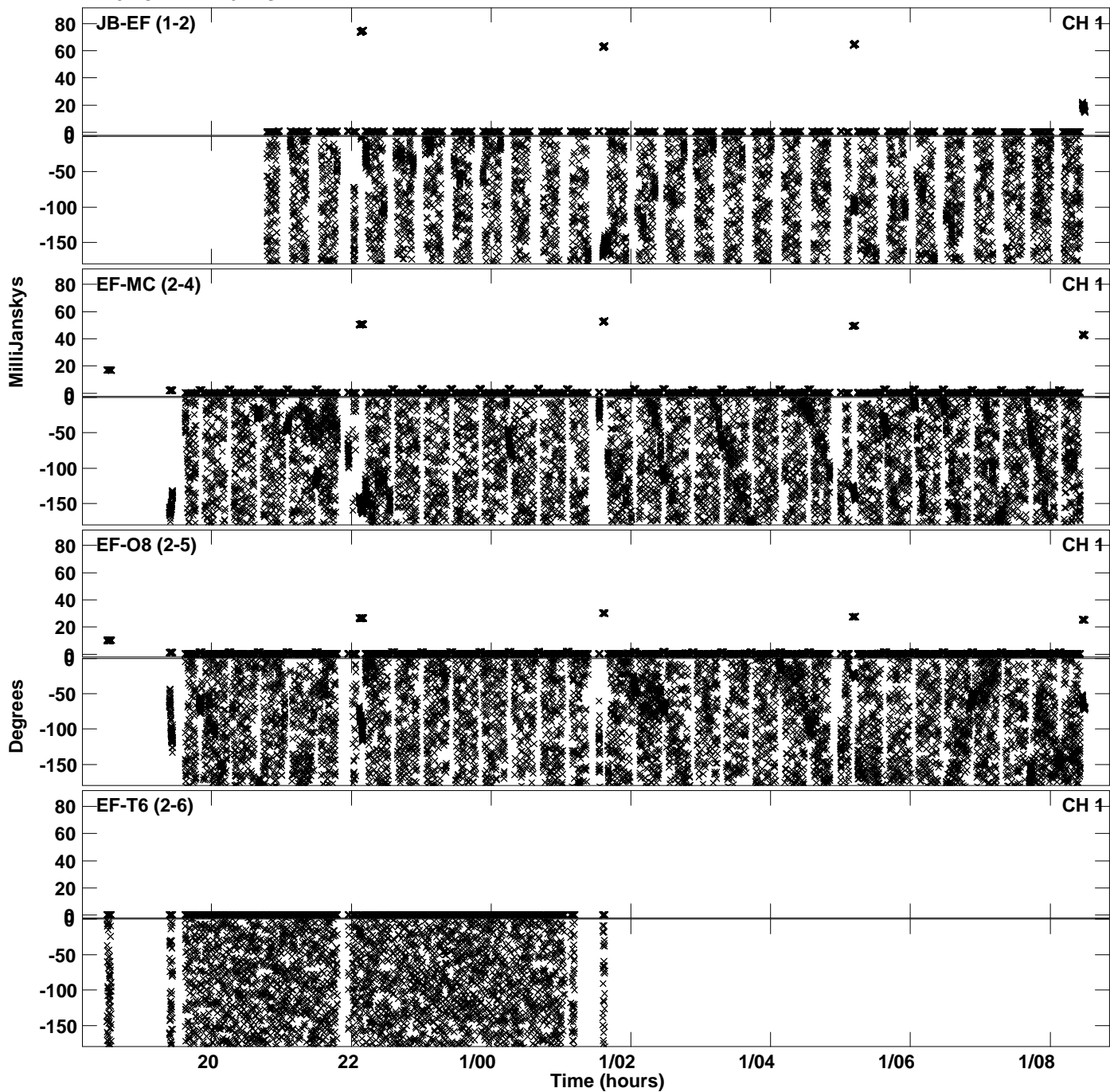

Plot file version 30 created 23-APR-2024 15:54:02  
Amplitude and Phase vs Time for EB100D 1.UVDATA.1 Vect aver.  
IF 13 CHAN 1 - 64 STK LL

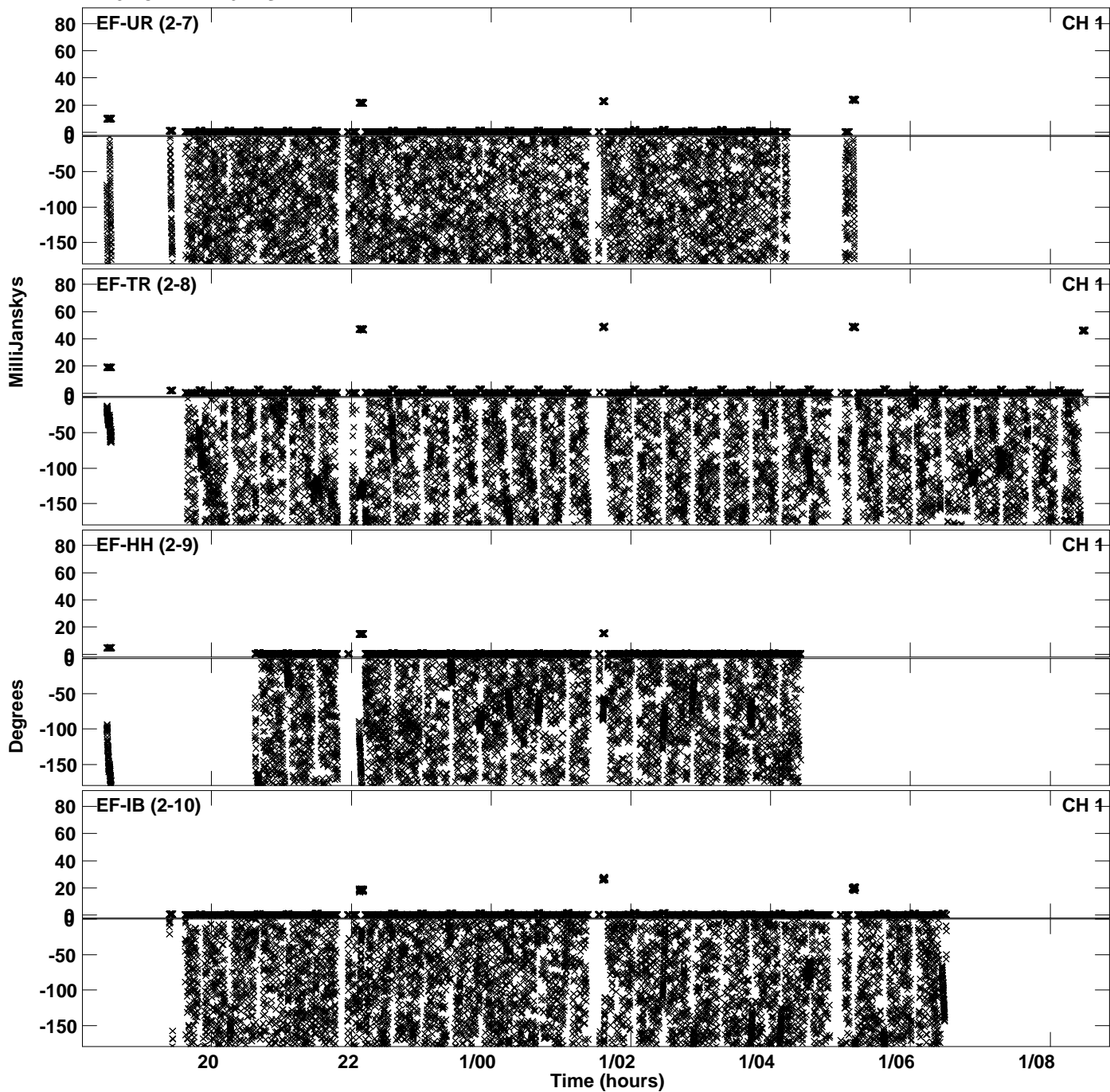

Plot file version 31 created 23-APR-2024 15:54:16  
Amplitude and Phase vs Time for EB100D 1.UVDATA.1 Vect aver.  
IF 14 CHAN 1 - 64 STK LL

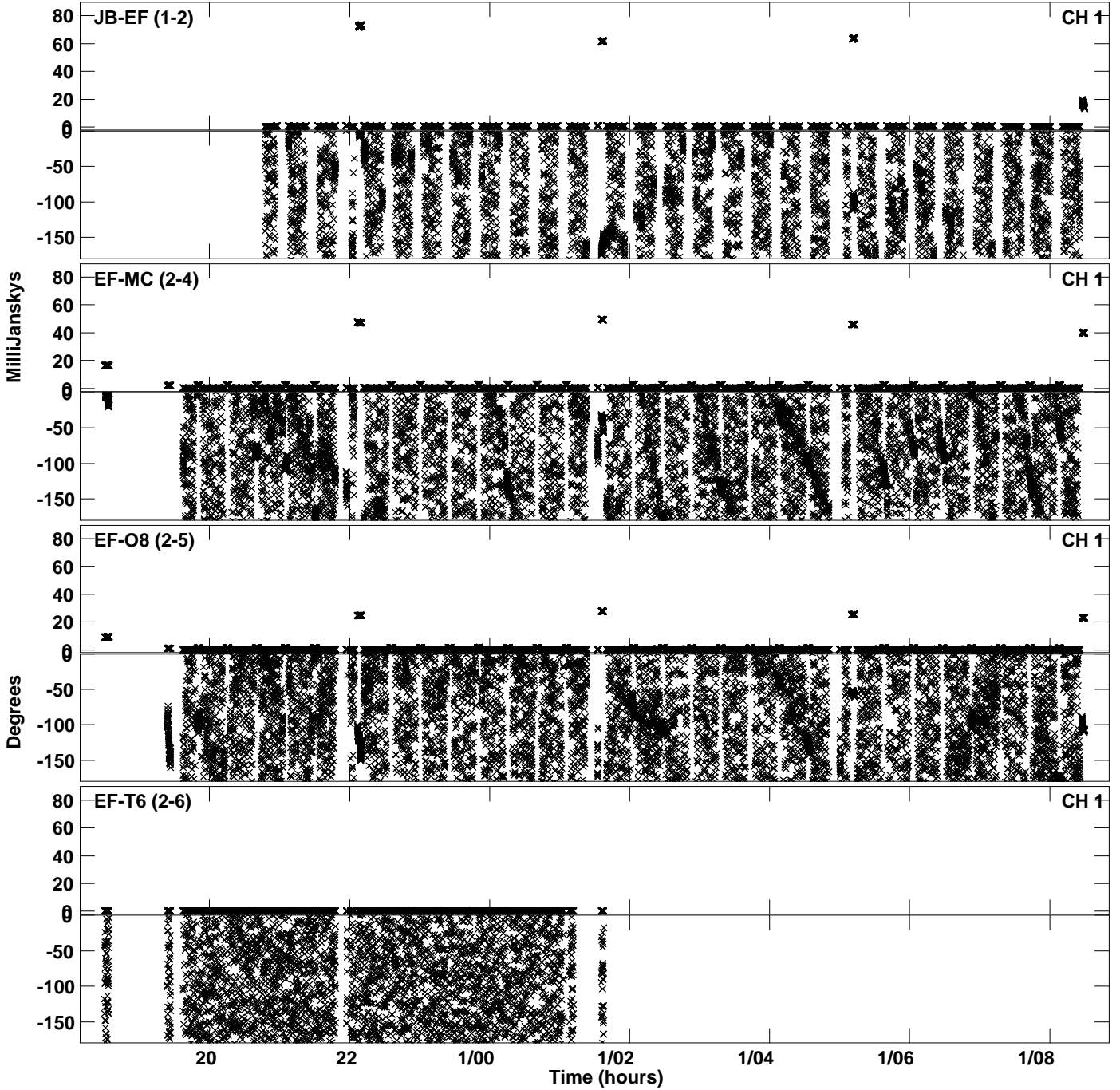

Plot file version 32 created 23-APR-2024 15:54:16  
Amplitude andPhase vs Time for EB100D 1.UVDATA.1 Vect aver.  
IF 14 CHAN 1 - 64 STK LL

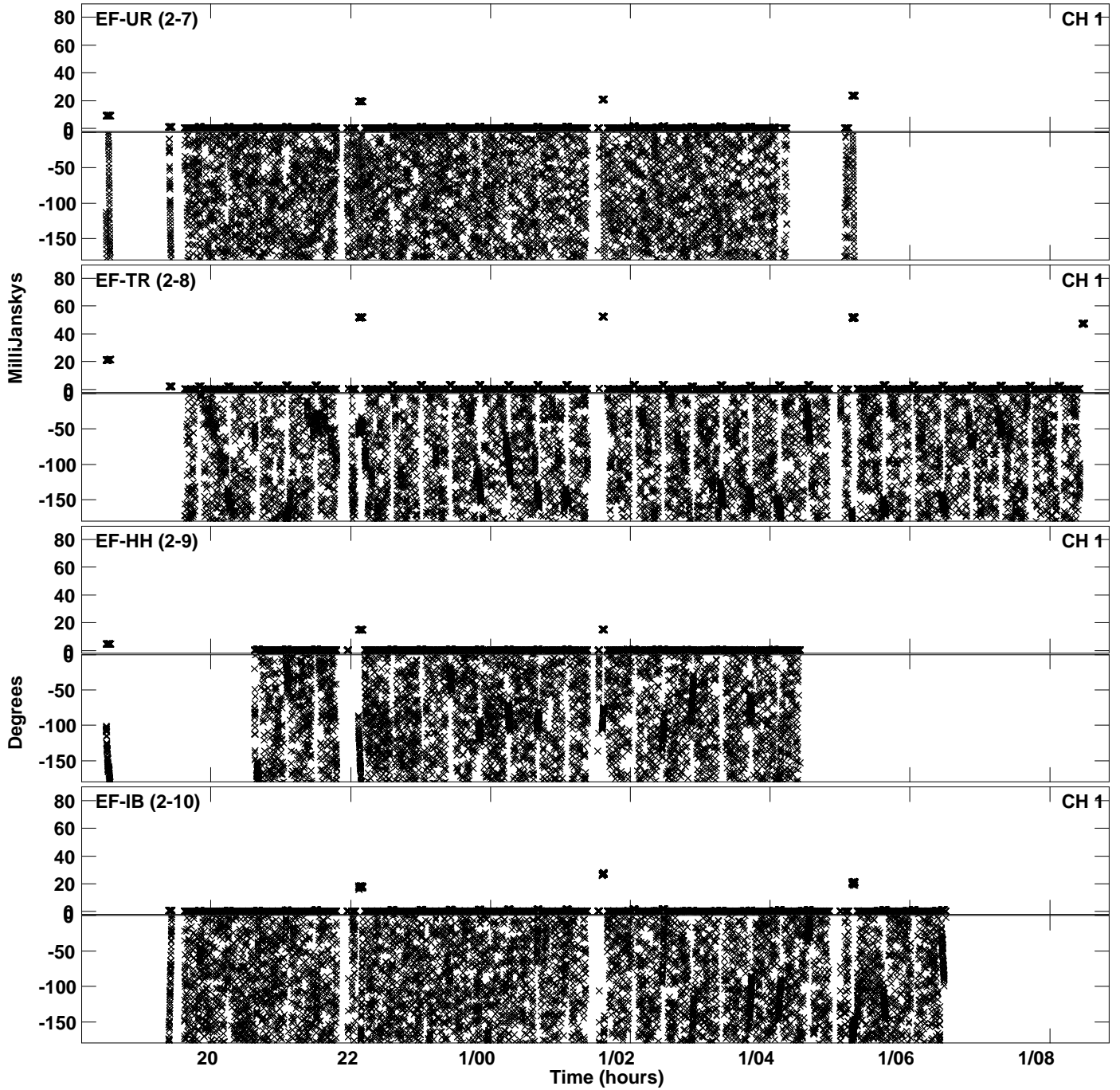

Plot file version 33 created 23-APR-2024 15:54:32  
Amplitude andPhase vs Time for EB100D 1.UVDATA.1 Vect aver.  
IF 15 CHAN 1 - 64 STK LL

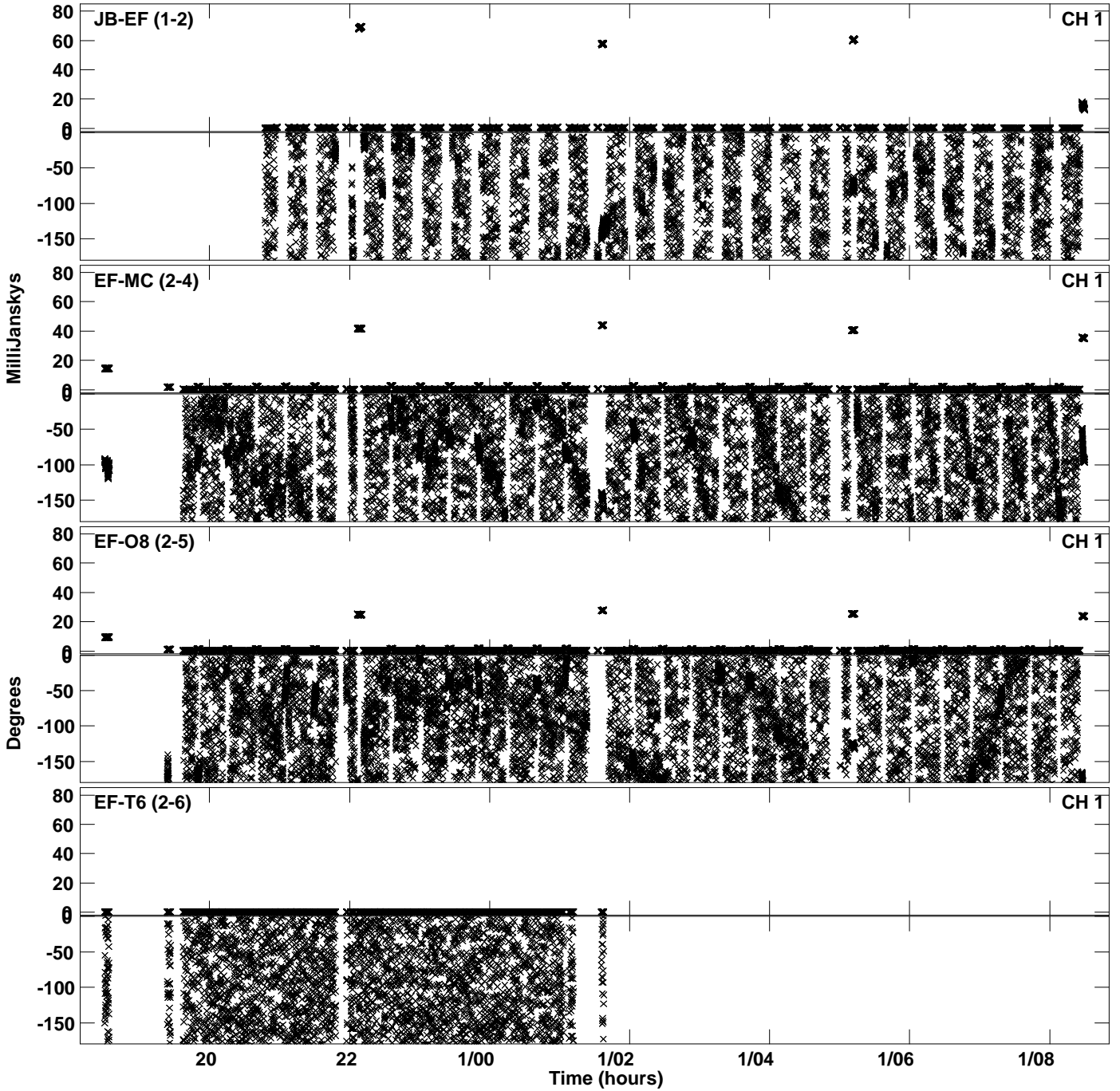

PLot file version 34 created 23-APR-2024 15:54:32  
Amplitude andPhase vs Time for EB100D 1.UVDATA.1 Vect aver.  
IF 15 CHAN 1 - 64 STK LL

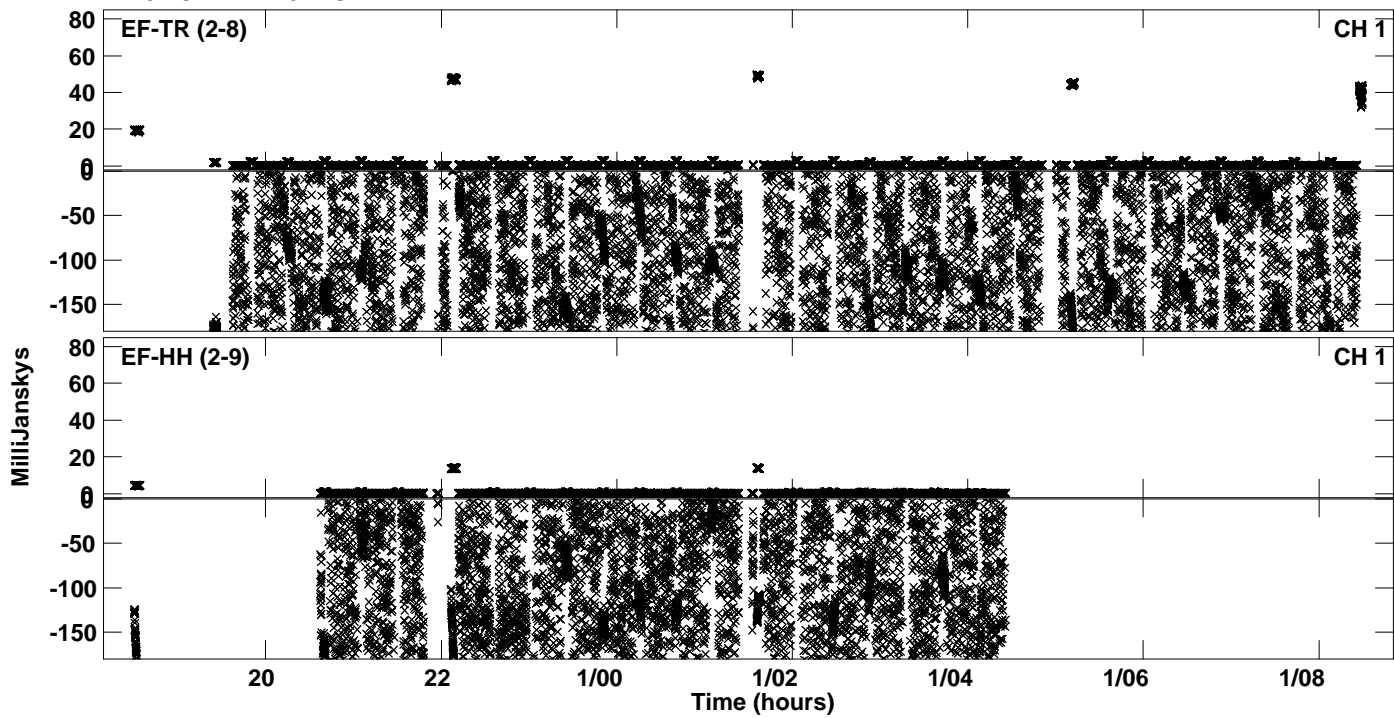



Plot file version 35 created 23-APR-2024 15:54:44  
Amplitude andPhase vs Time for EB100D 1.UVDATA.1 Vect aver.  
IF 16 CHAN 1 - 64 STK LL

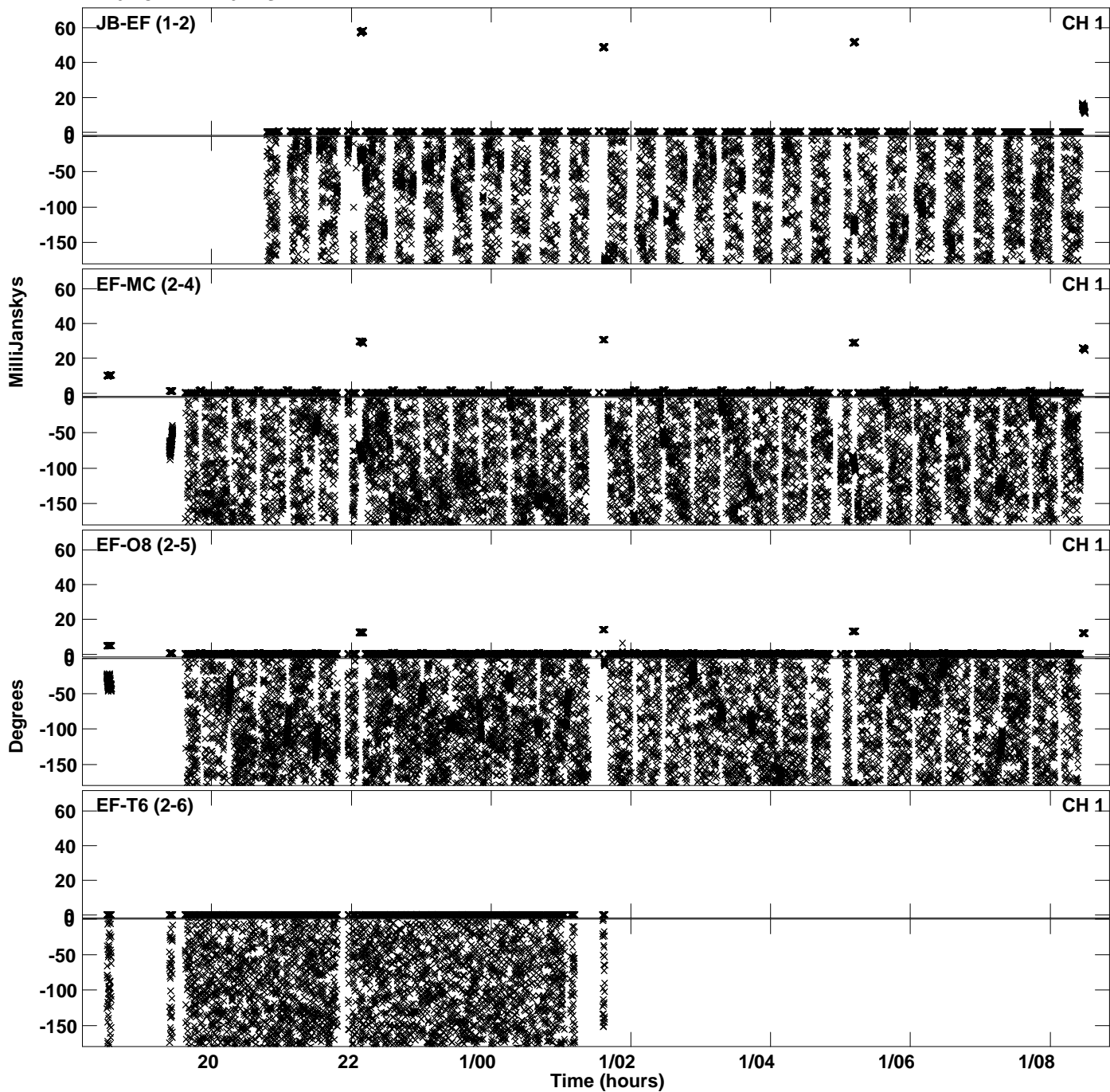

PLot file version 36 created 23-APR-2024 15:54:44  
Amplitude andPhase vs Time for EB100D 1.UVDATA.1 Vect aver.  
IF 16 CHAN 1 - 64 STK LL

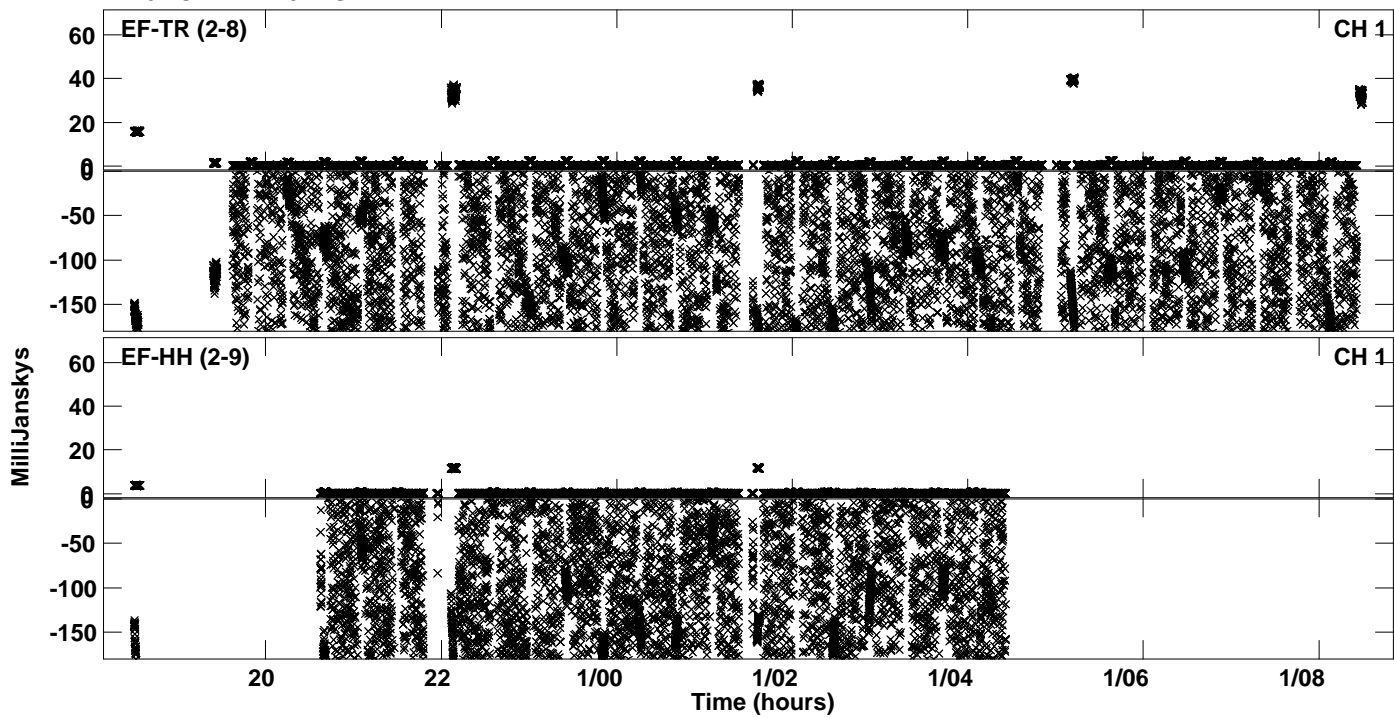

Plot file version 37 created 23-APR-2024 15:54:56  
Amplitude andPhase vs Time for EB100D 1.UVDATA.1 Vect aver.  
IF 1 CHAN 1 - 64 STK RR

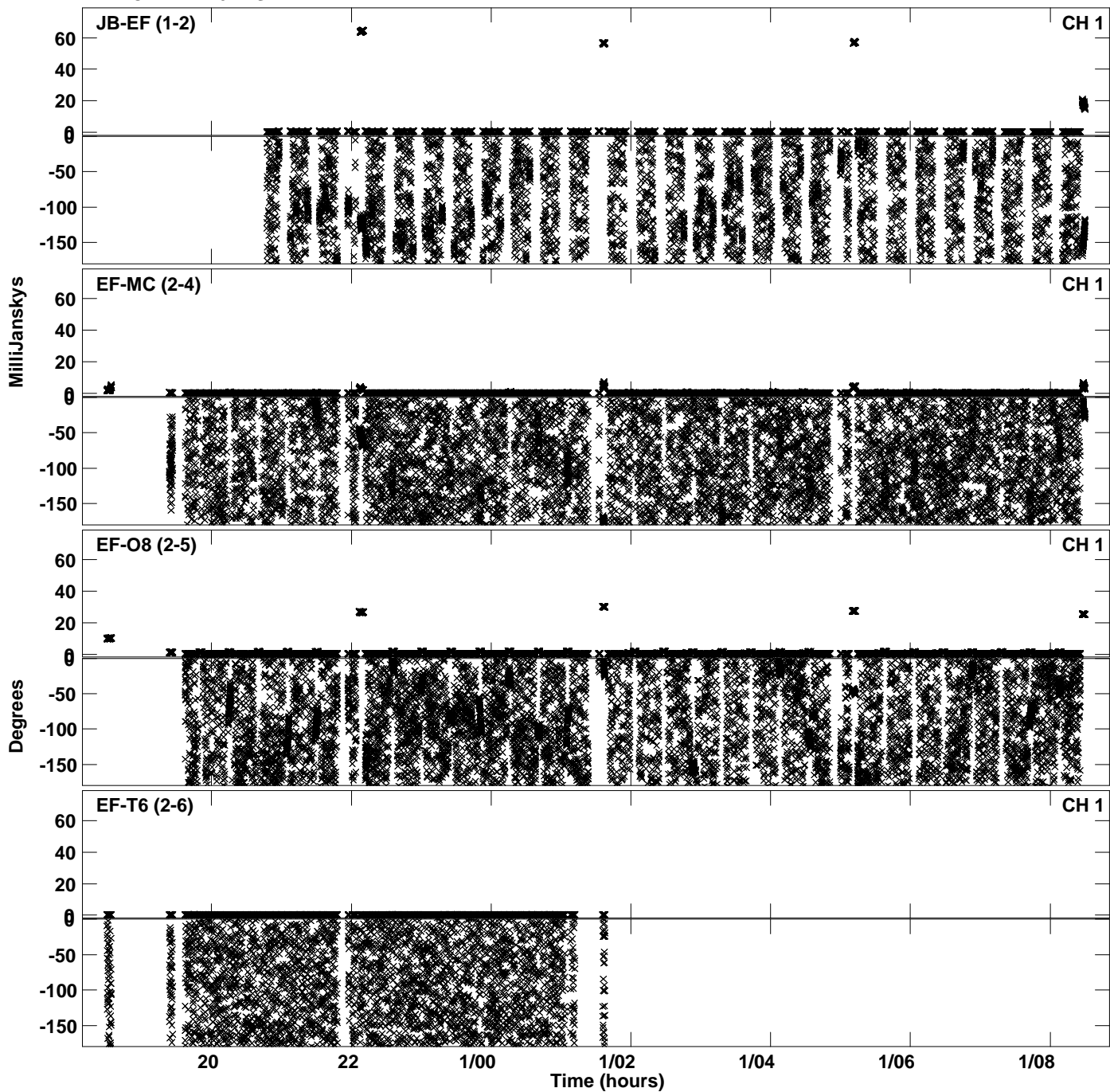

Plot file version 38 created 23-APR-2024 15:54:56  
Amplitude andPhase vs Time for EB100D 1.UVDATA.1 Vect aver.  
IF 1 CHAN 1 - 64 STK RR

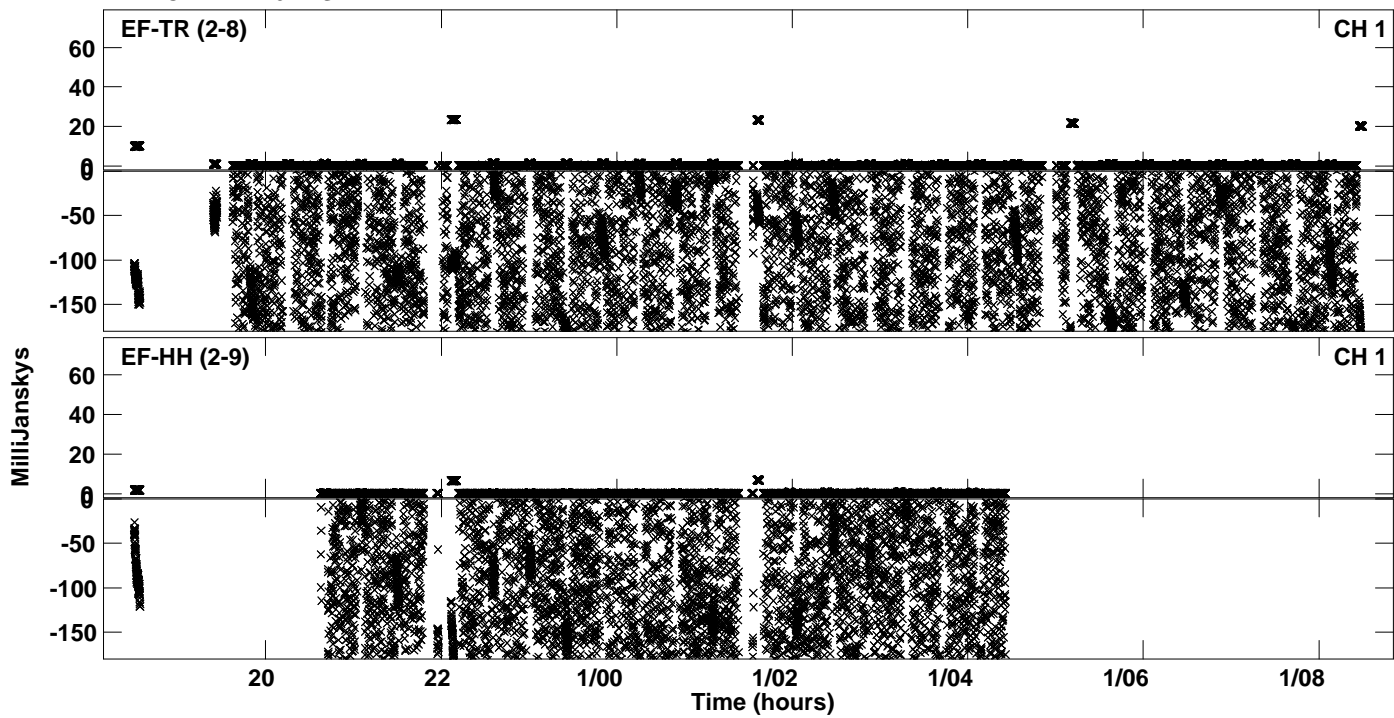

Plot file version 39 created 23-APR-2024 15:55:08  
Amplitude andPhase vs Time for EB100D 1.UVDATA.1 Vect aver.  
IF 2 CHAN 1 - 64 STK RR

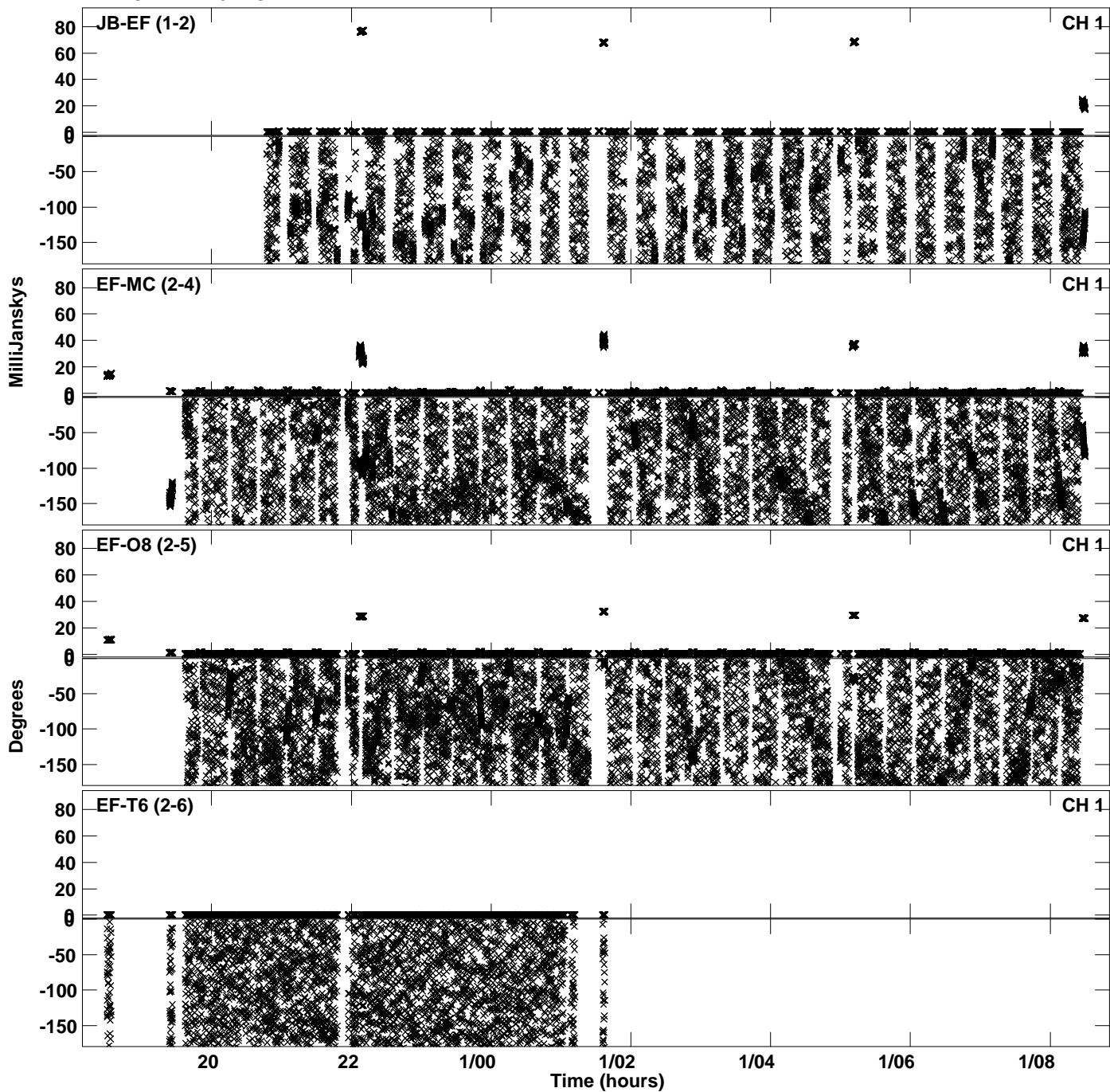

PLot file version 40 created 23-APR-2024 15:55:08  
Amplitude andPhase vs Time for EB100D 1.UVDATA.1 Vect aver.  
IF 2 CHAN 1 - 64 STK RR

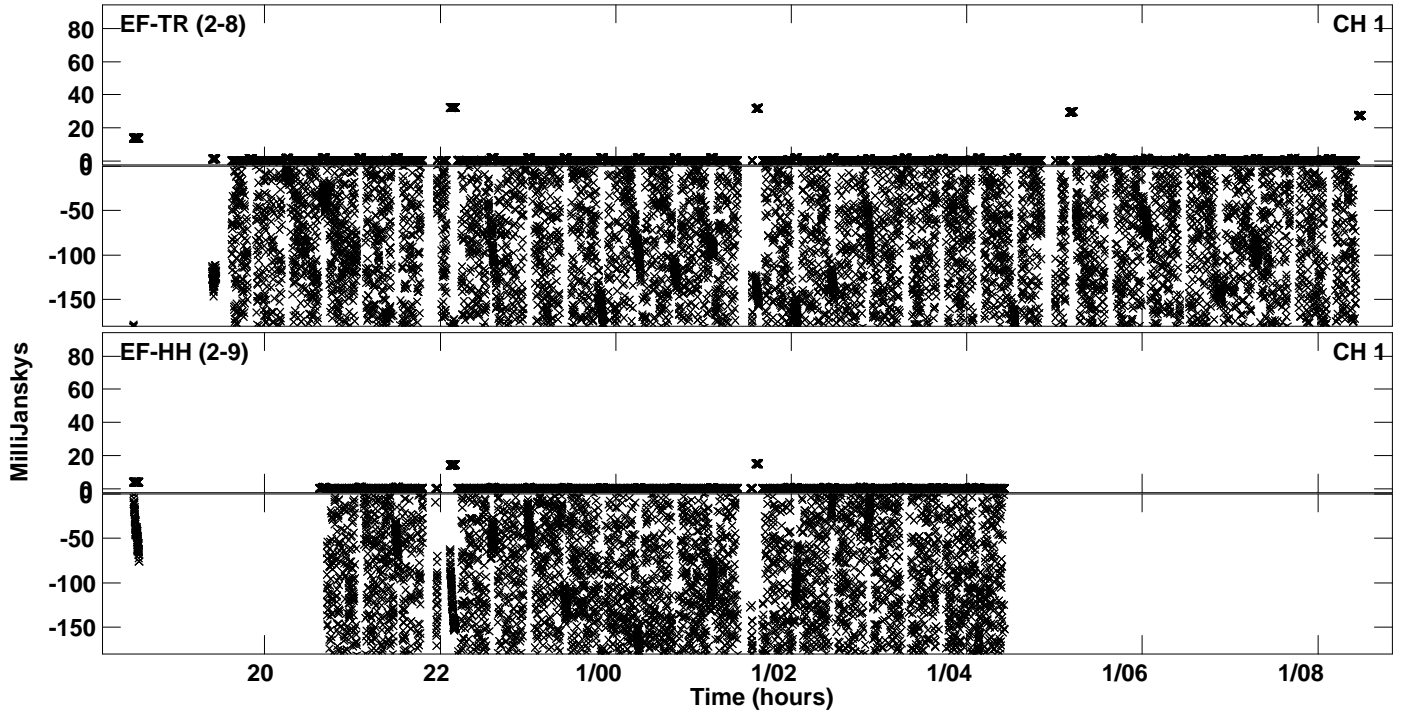

Plot file version 41 created 23-APR-2024 15:55:20  
Amplitude andPhase vs Time for EB100D 1.UVDATA.1 Vect aver.  
IF 3 CHAN 1 - 64 STK RR

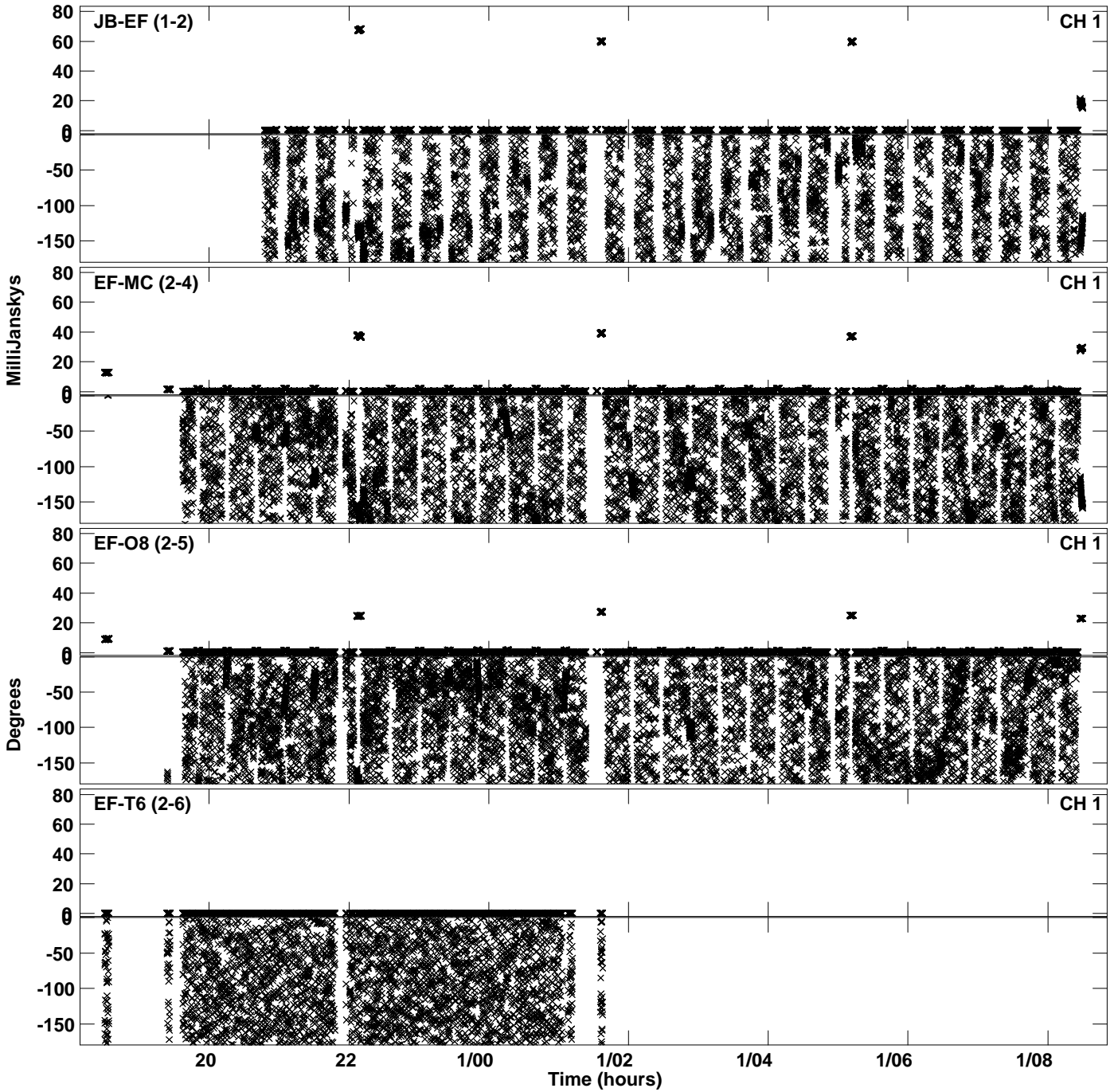

PLot file version 42 created 23-APR-2024 15:55:20  
Amplitude andPhase vs Time for EB100D 1.UVDATA.1 Vect aver.  
IF 3 CHAN 1 - 64 STK RR

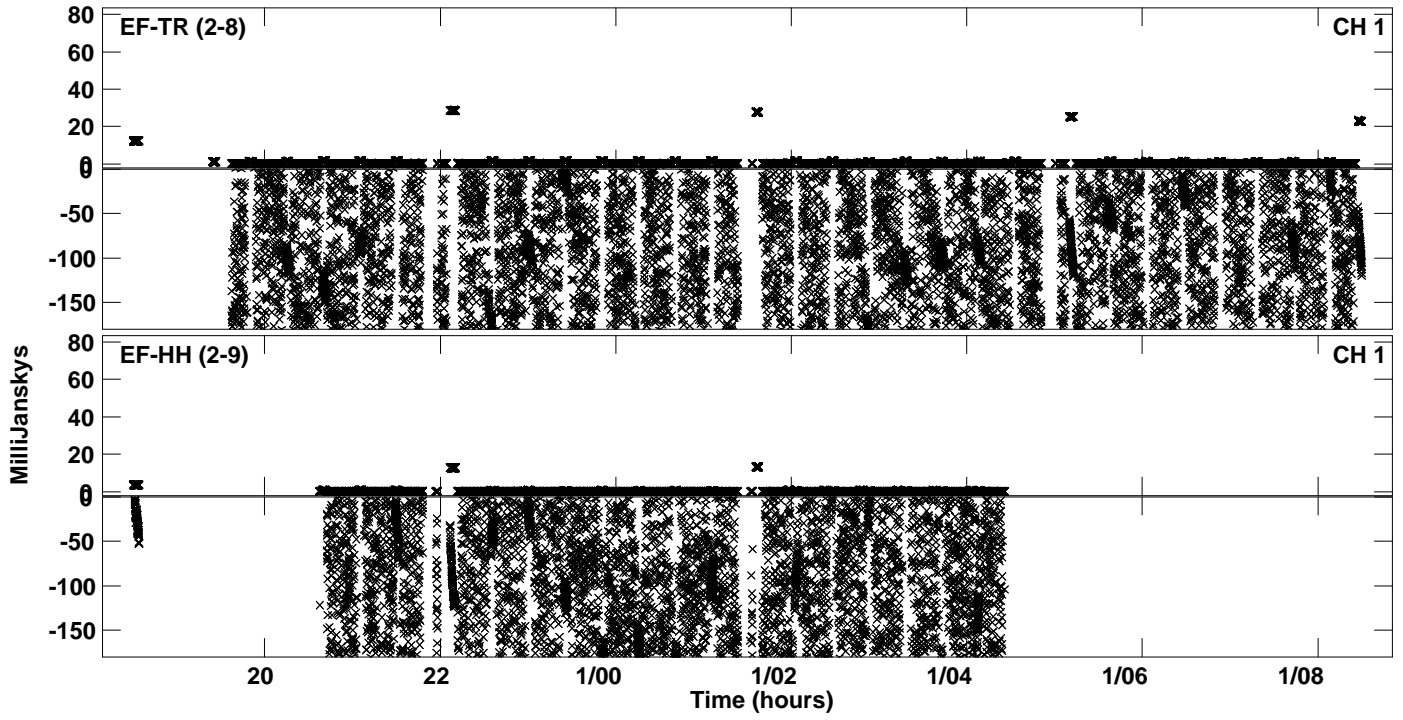



Plot file version 43 created 23-APR-2024 15:55:32  
Amplitude andPhase vs Time for EB100D 1.UVDATA.1 Vect aver.  
IF 4 CHAN 1 - 64 STK RR

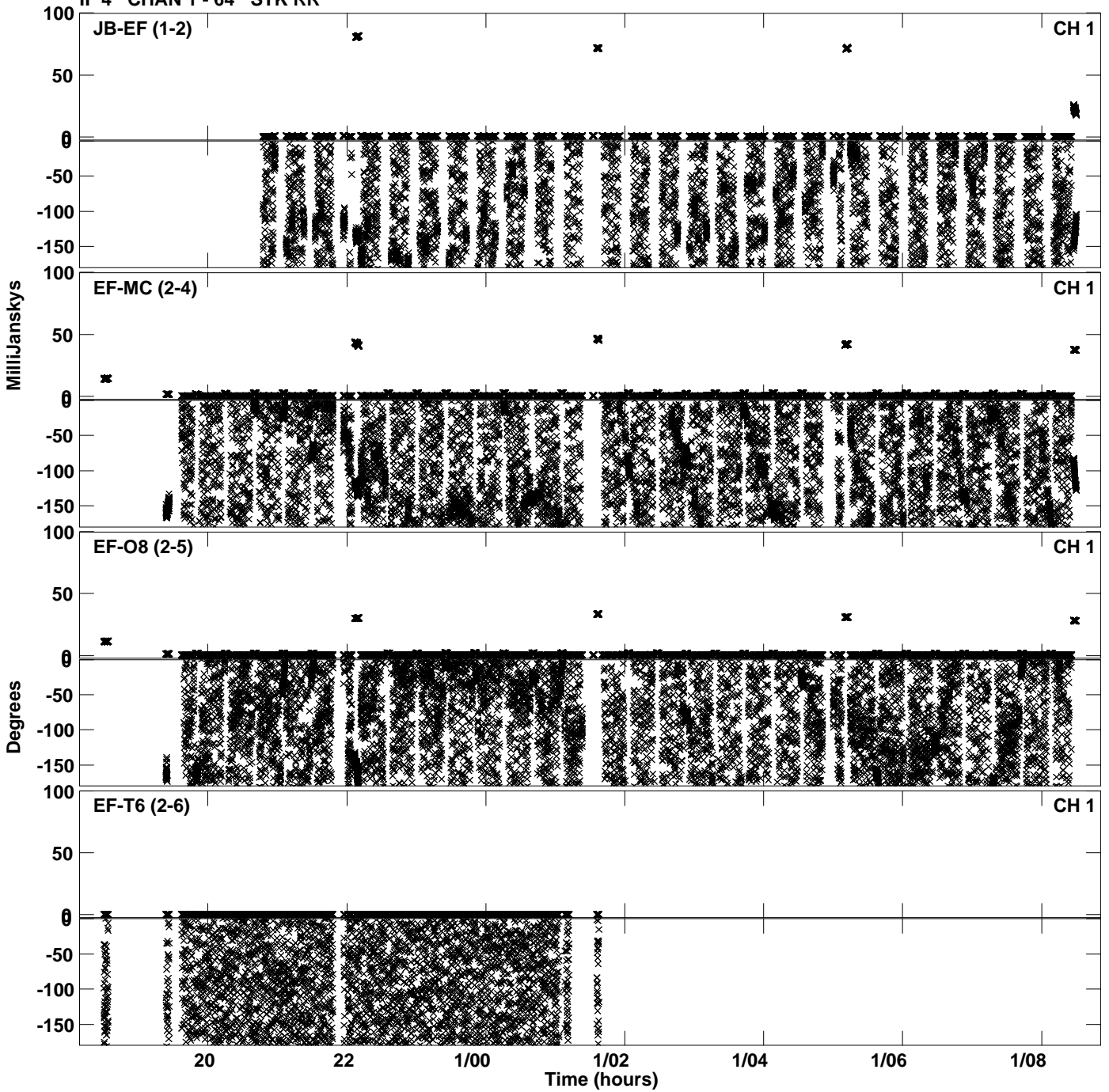

PLot file version 44 created 23-APR-2024 15:55:32  
Amplitude andPhase vs Time for EB100D 1.UVDATA.1 Vect aver.  
IF 4 CHAN 1 - 64 STK RR

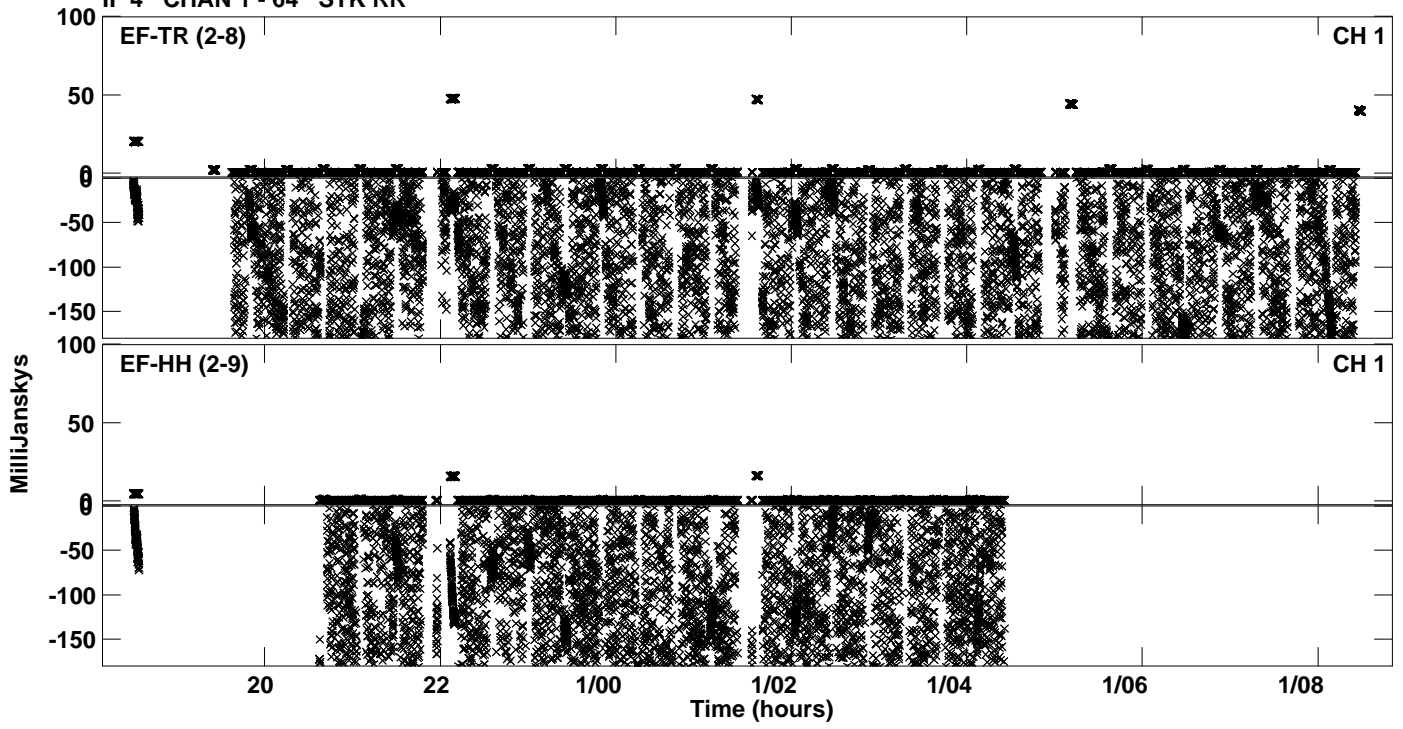

Plot file version 45 created 23-APR-2024 15:55:44  
Amplitude andPhase vs Time for EB100D 1.UVDATA.1 Vect aver.  
IF 5 CHAN 1 - 64 STK RR

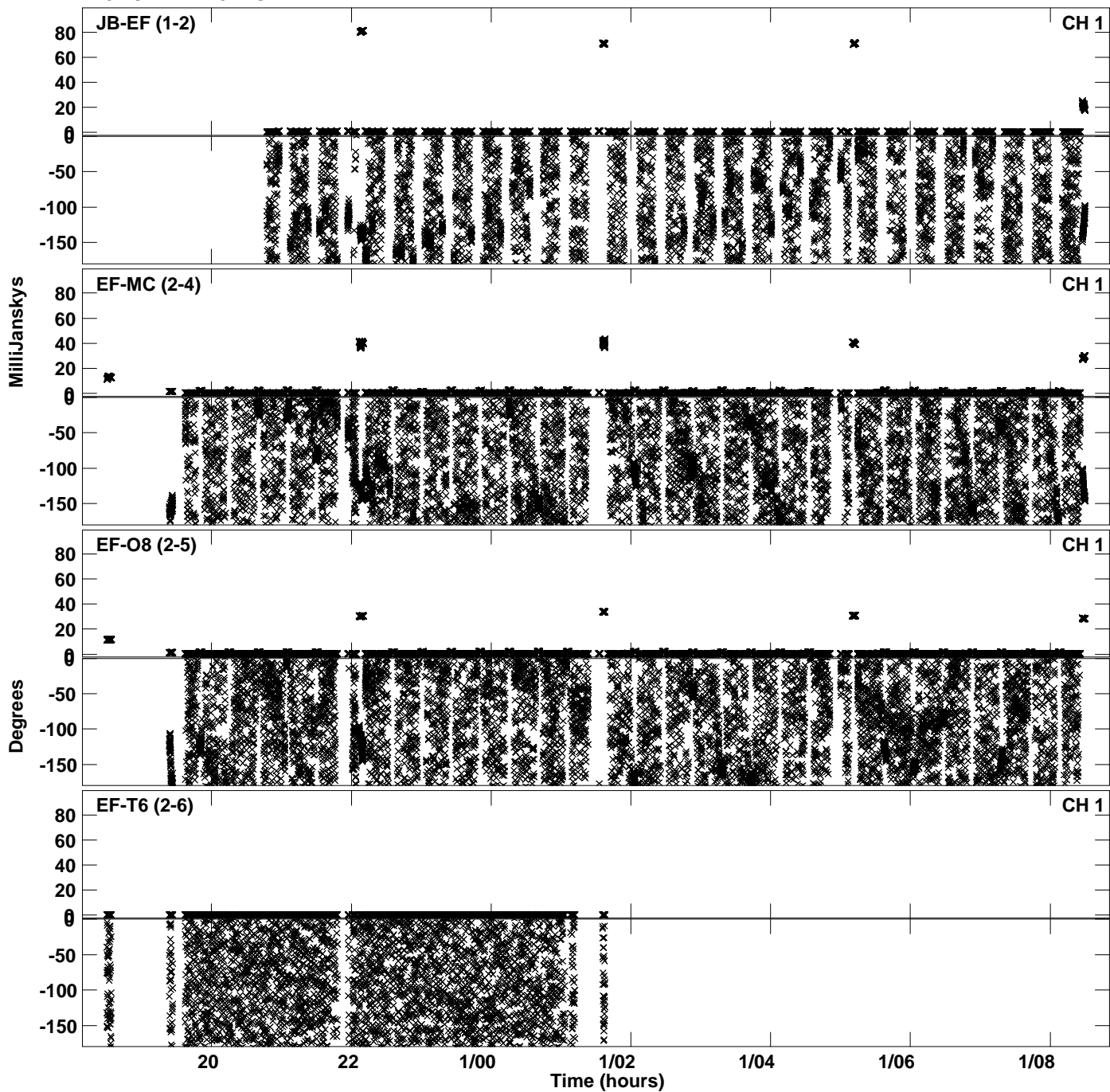

PLot file version 46 created 23-APR-2024 15:55:44  
Amplitude andPhase vs Time for EB100D 1.UVDATA.1 Vect aver.  
IF 5 CHAN 1 - 64 STK RR

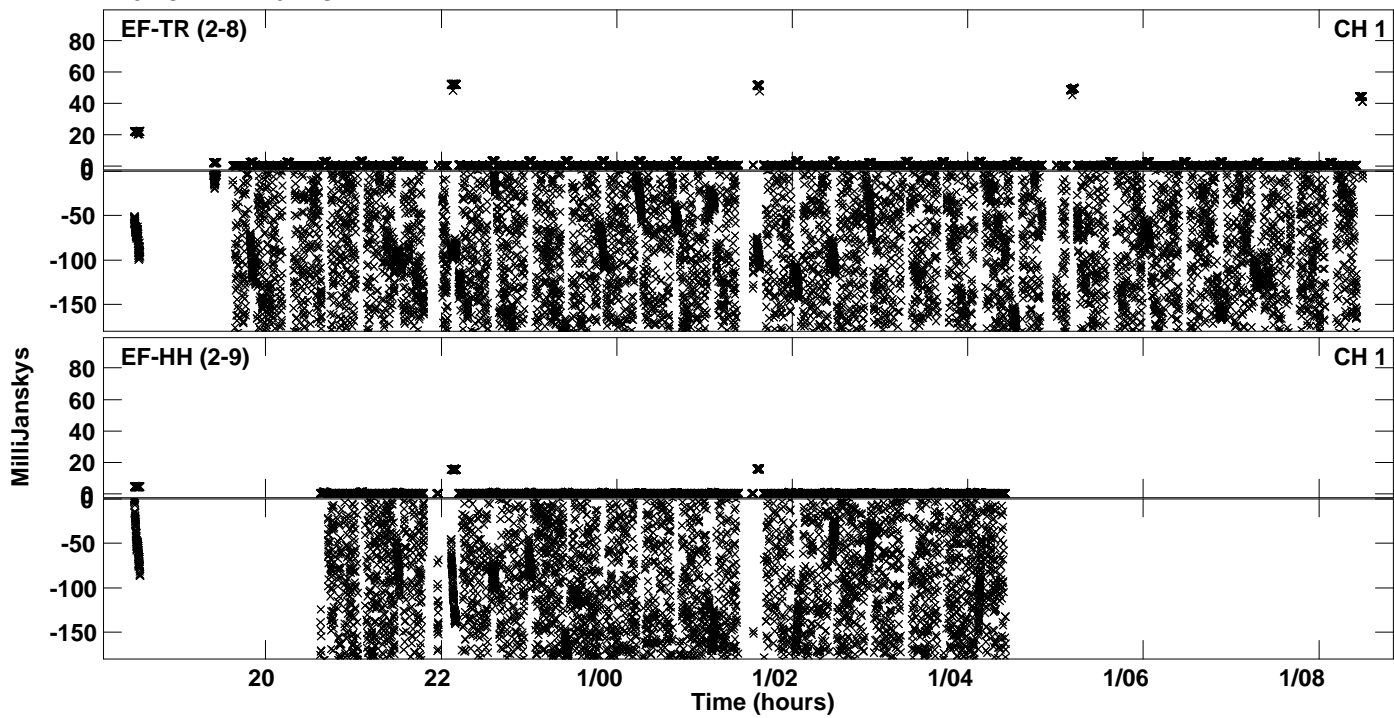

Plot file version 47 created 23-APR-2024 15:55:55  
Amplitude andPhase vs Time for EB100D 1.UVDATA.1 Vect aver.  
IF 6 CHAN 1 - 64 STK RR

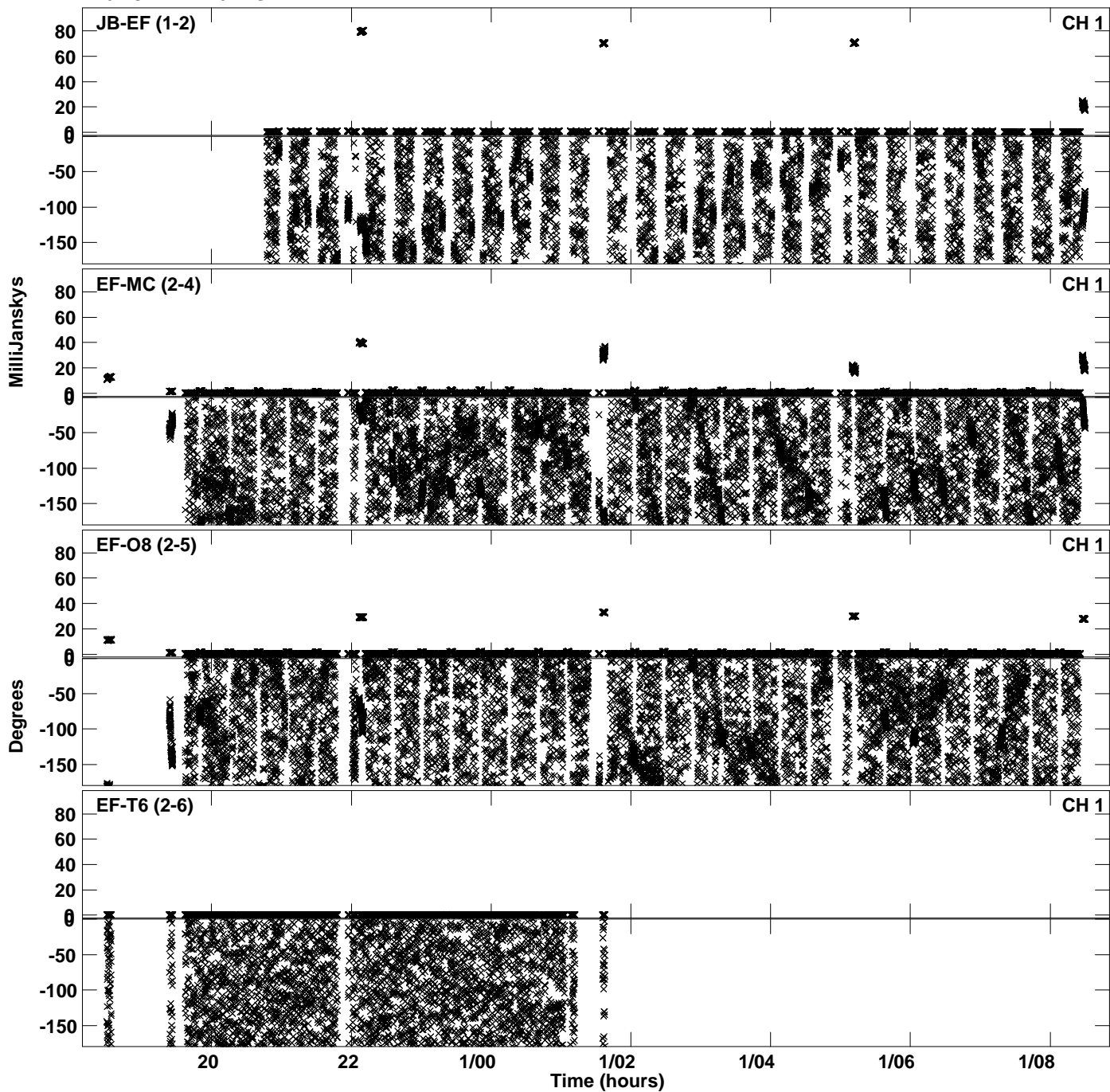

PLot file version 48 created 23-APR-2024 15:55:55  
Amplitude andPhase vs Time for EB100D 1.UVDATA.1 Vect aver.  
IF 6 CHAN 1 - 64 STK RR

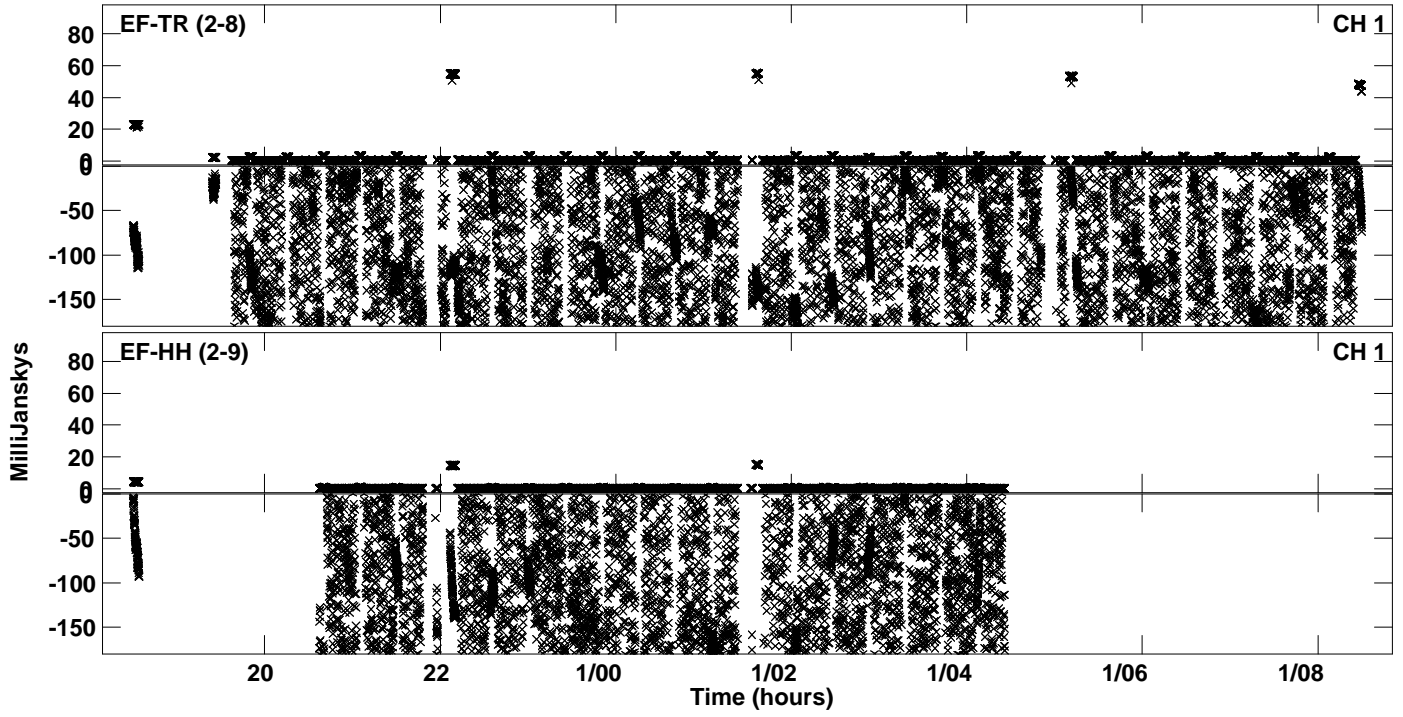

Plot file version 49 created 23-APR-2024 15:56:07  
Amplitude andPhase vs Time for EB100D 1.UVDATA.1 Vect aver.  
IF 7 CHAN 1 - 64 STK RR

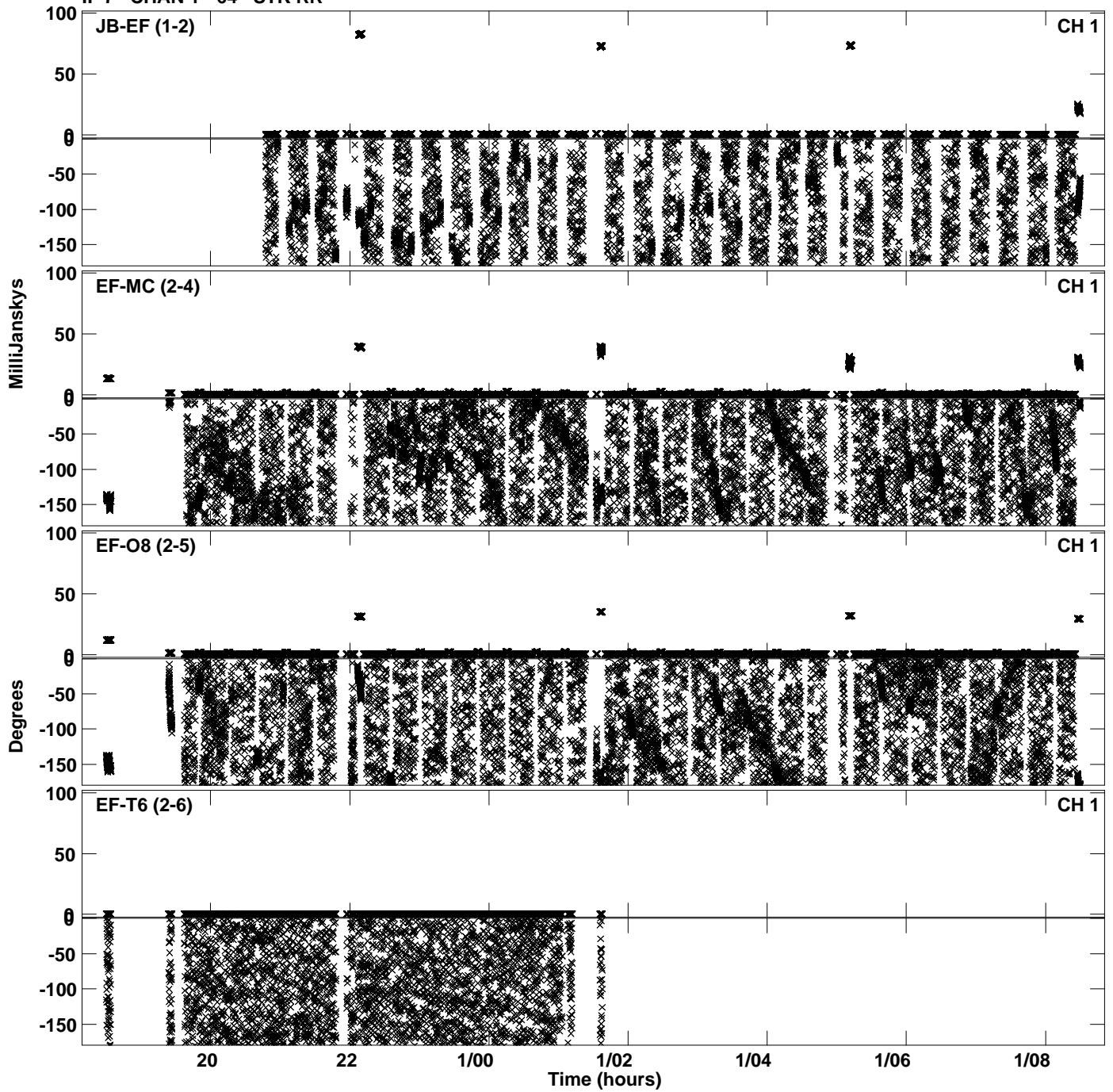

Plot file version 50 created 23-APR-2024 15:56:07  
Amplitude andPhase vs Time for EB100D 1.UVDATA.1 Vect aver.  
IF 7 CHAN 1 - 64 STK RR

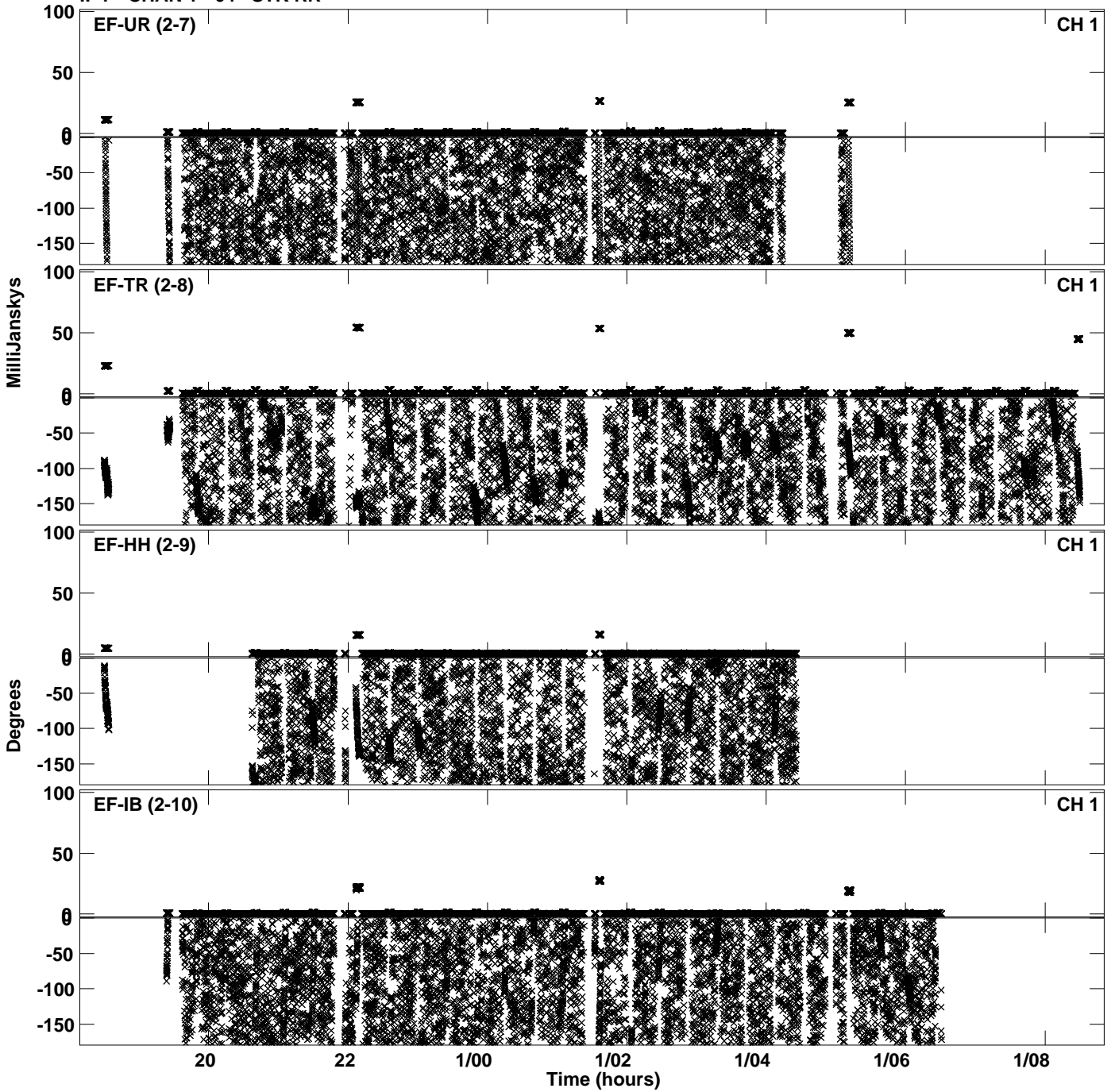



Plot file version 51 created 23-APR-2024 15:56:20  
Amplitude andPhase vs Time for EB100D 1.UVDATA.1 Vect aver.  
IF 8 CHAN 1 - 64 STK RR

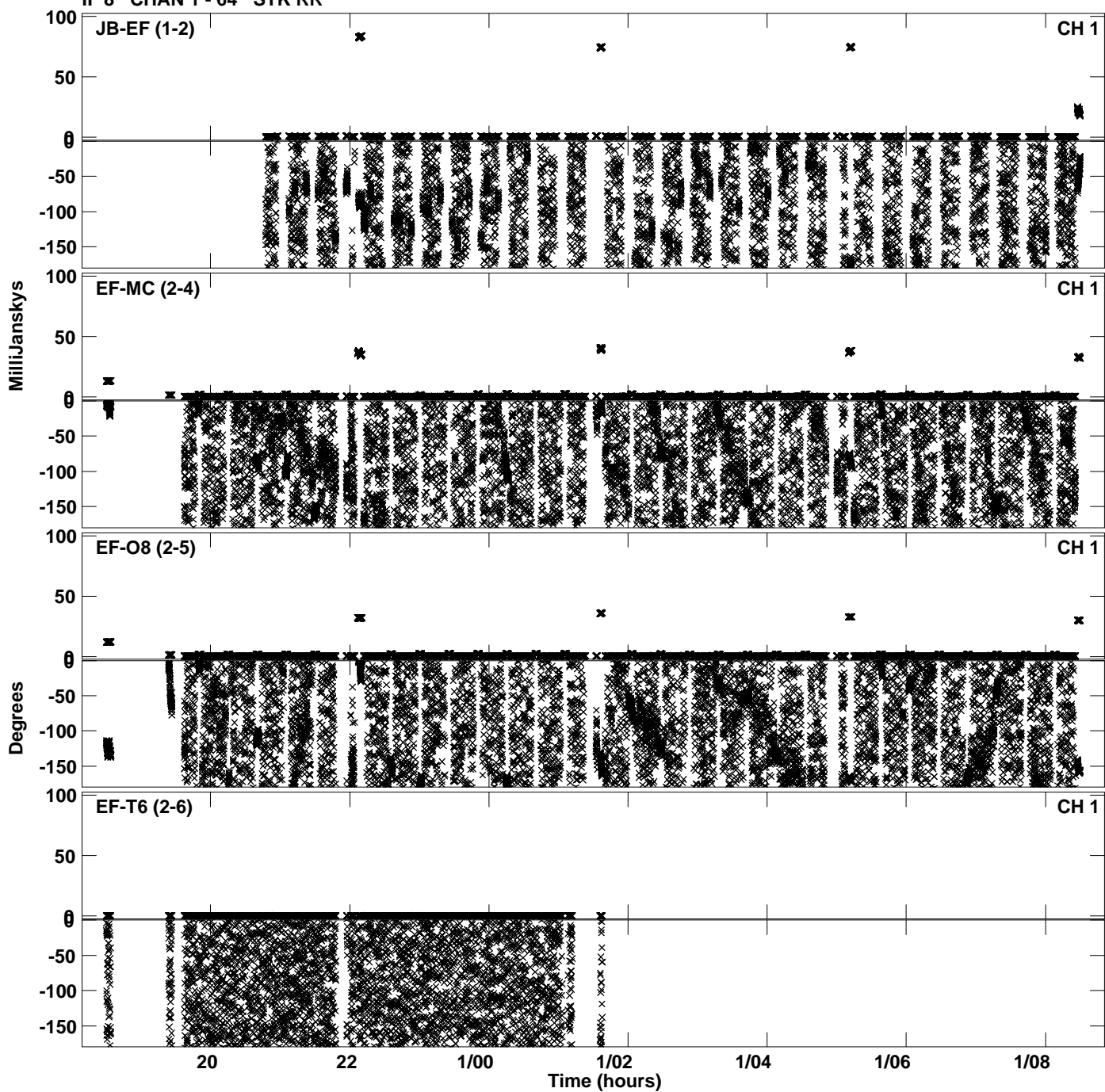

Plot file version 52 created 23-APR-2024 15:56:20  
Amplitude andPhase vs Time for EB100D 1.UVDATA.1 Vect aver.  
IF 8 CHAN 1 - 64 STK RR

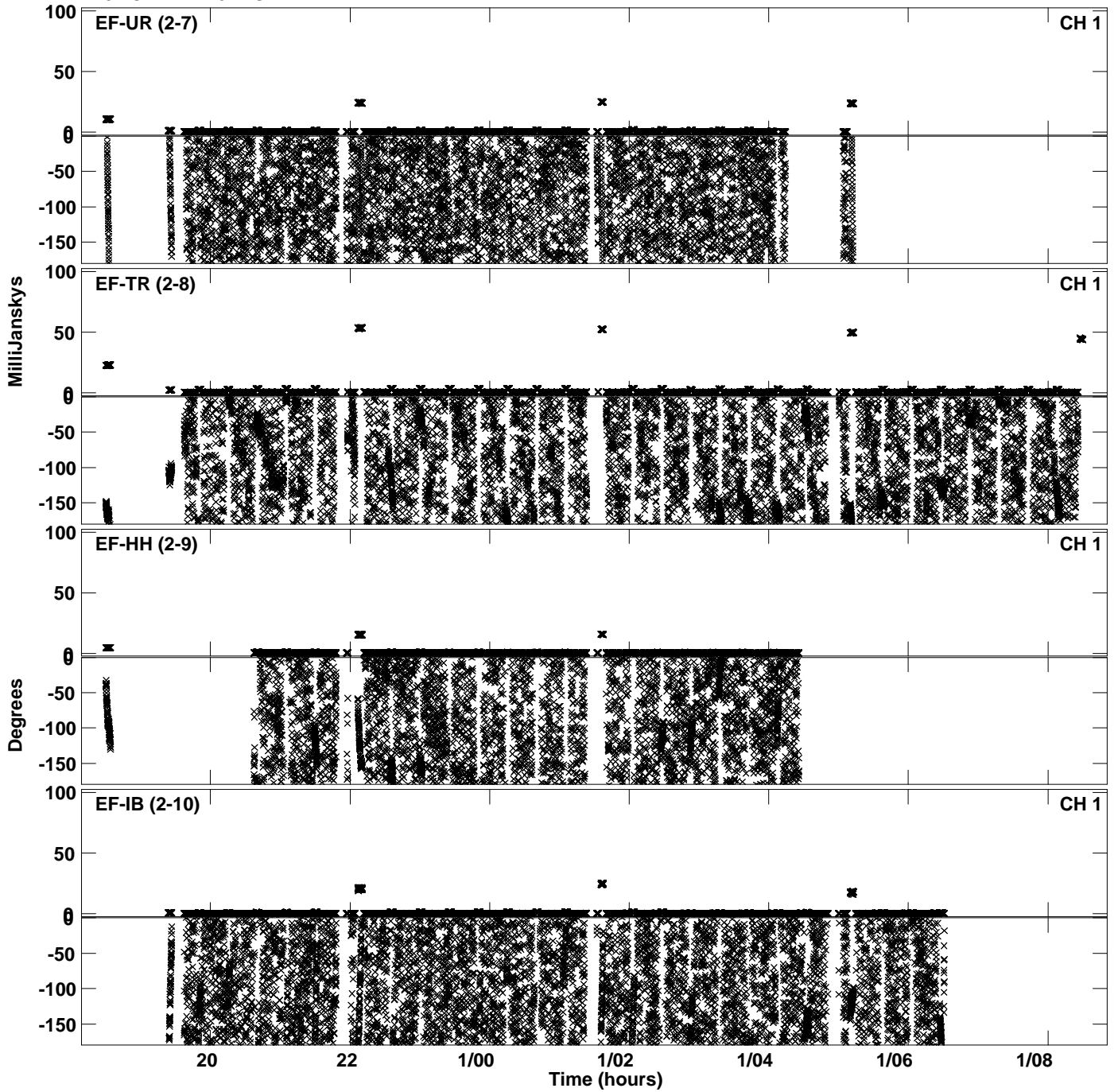

Plot file version 53 created 23-APR-2024 15:56:34  
Amplitude andPhase vs Time for EB100D 1.UVDATA.1 Vect aver.  
IF 9 CHAN 1 - 64 STK RR

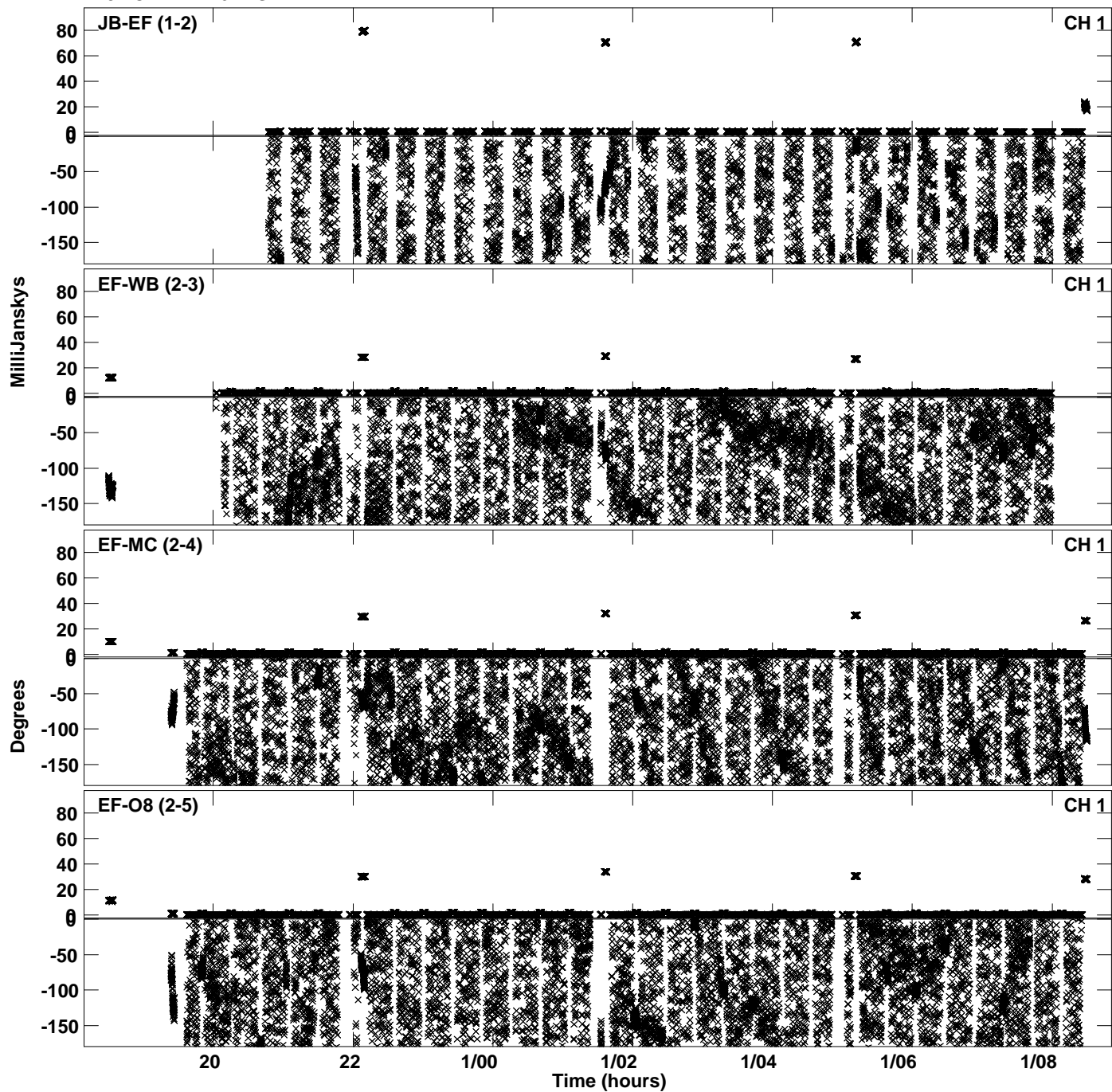

PLot file version 54 created 23-APR-2024 15:56:34  
Amplitude andPhase vs Time for EB100D 1.UVDATA.1 Vect aver.  
IF 9 CHAN 1 - 64 STK RR

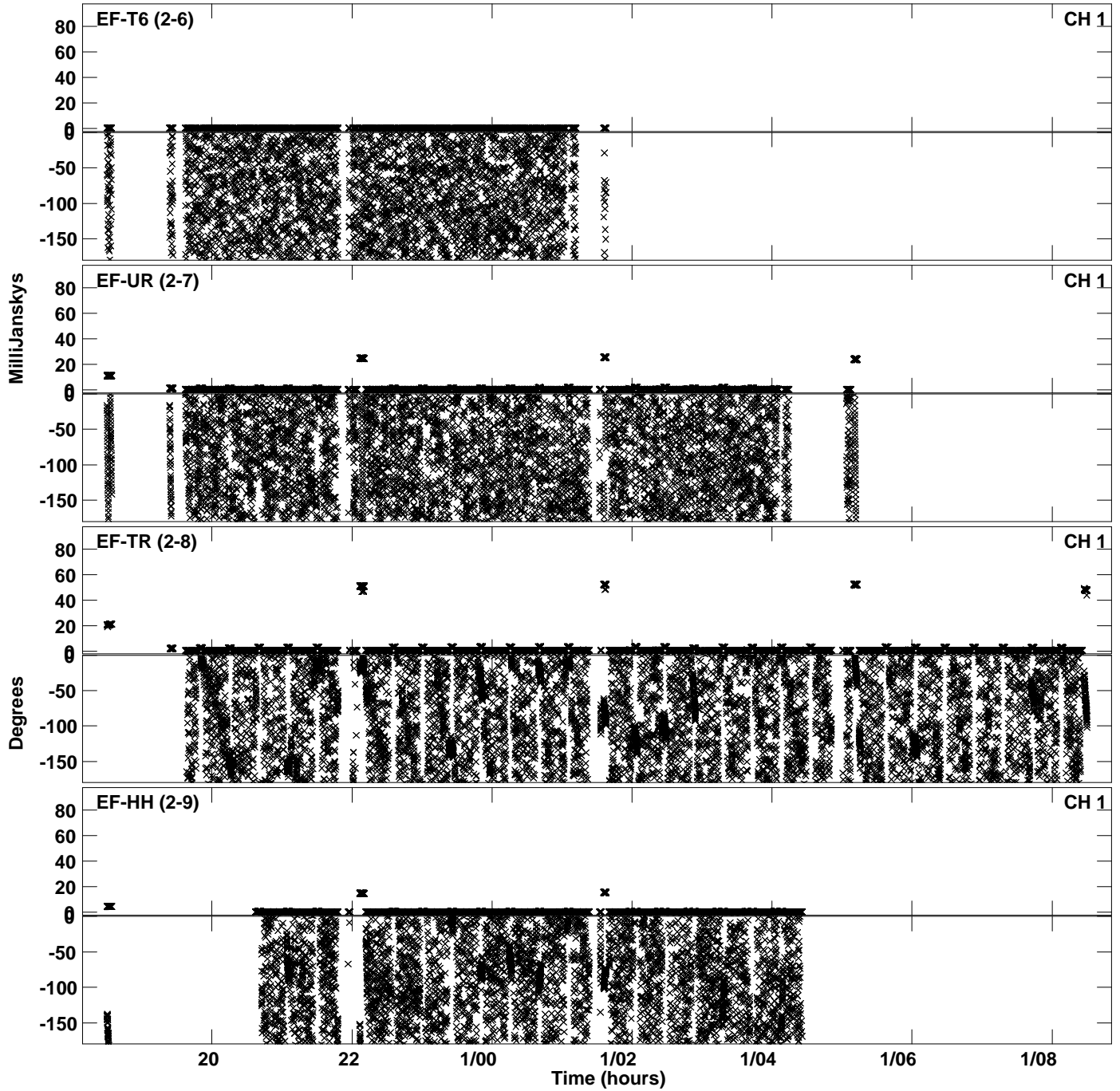

PLot file version 55 created 23-APR-2024 15:56:34  
Amplitude andPhase vs Time for EB100D 1.UVDATA.1 Vect aver.  
IF 9 CHAN 1 - 64 STK RR

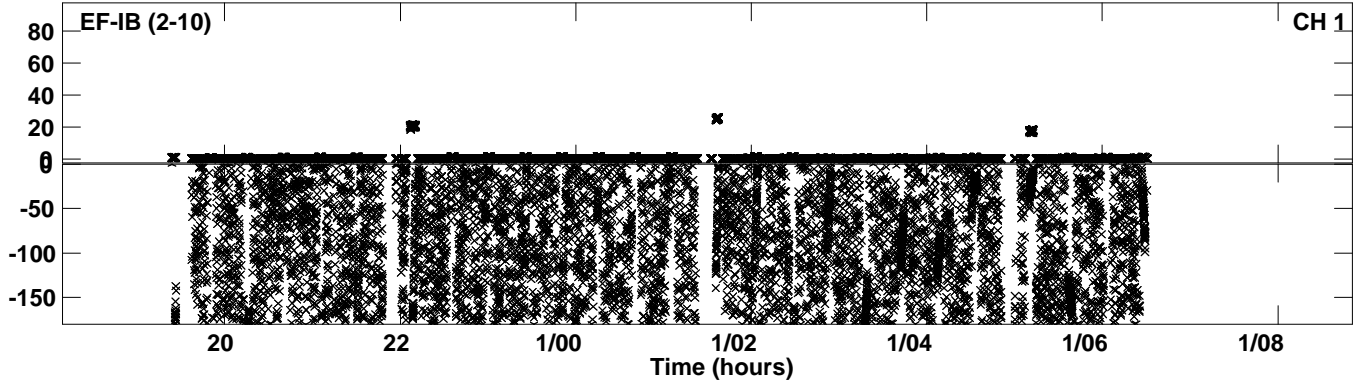

Plot file version 56 created 23-APR-2024 15:56:47  
Amplitude andPhase vs Time for EB100D 1.UVDATA.1 Vect aver.  
IF 10 CHAN 1 - 64 STK RR

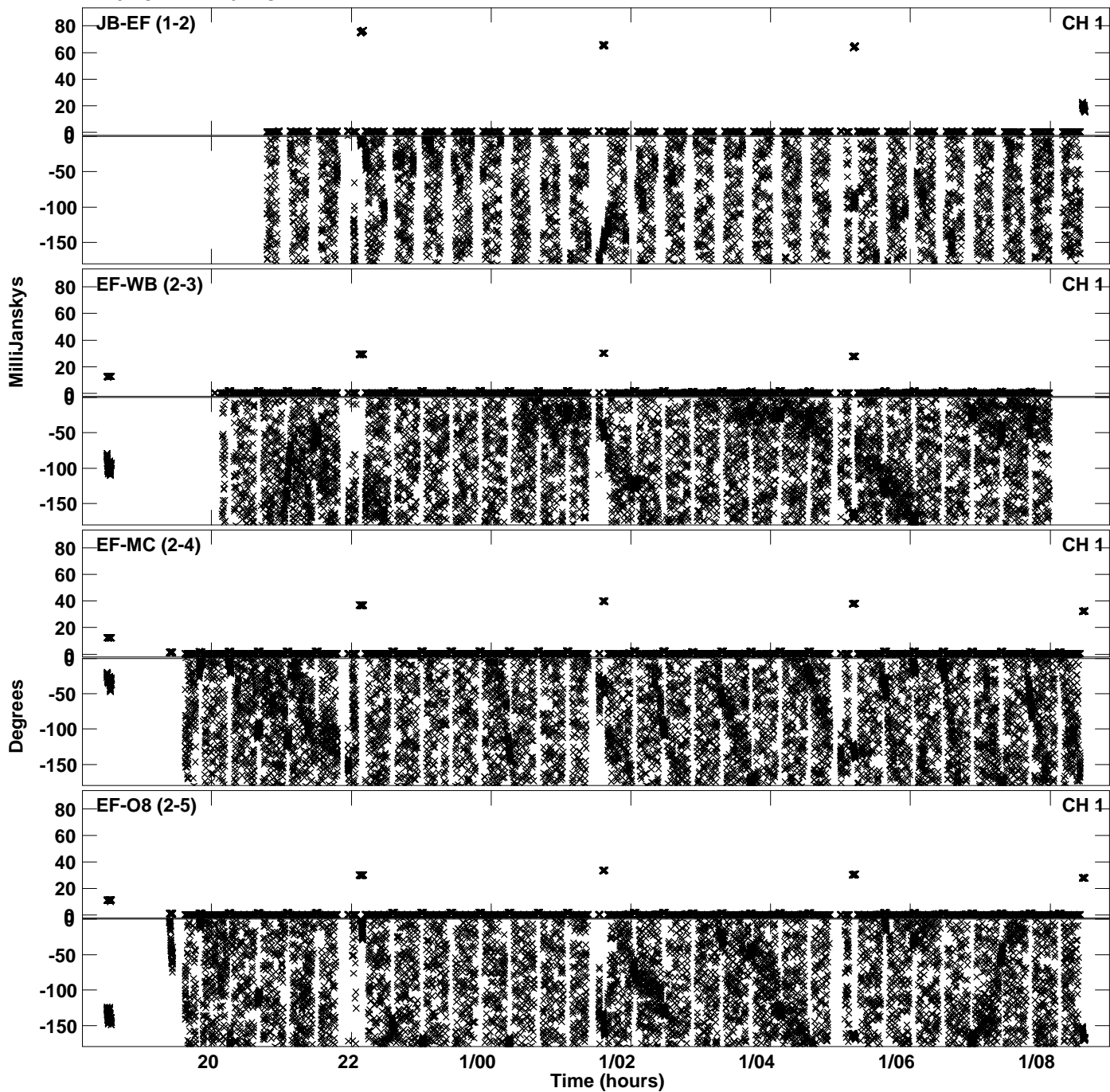

Plot file version 57 created 23-APR-2024 15:56:47  
Amplitude and Phase vs Time for EB100D 1.UVDATA.1 Vect aver.  
IF 10 CHAN 1 - 64 STK RR

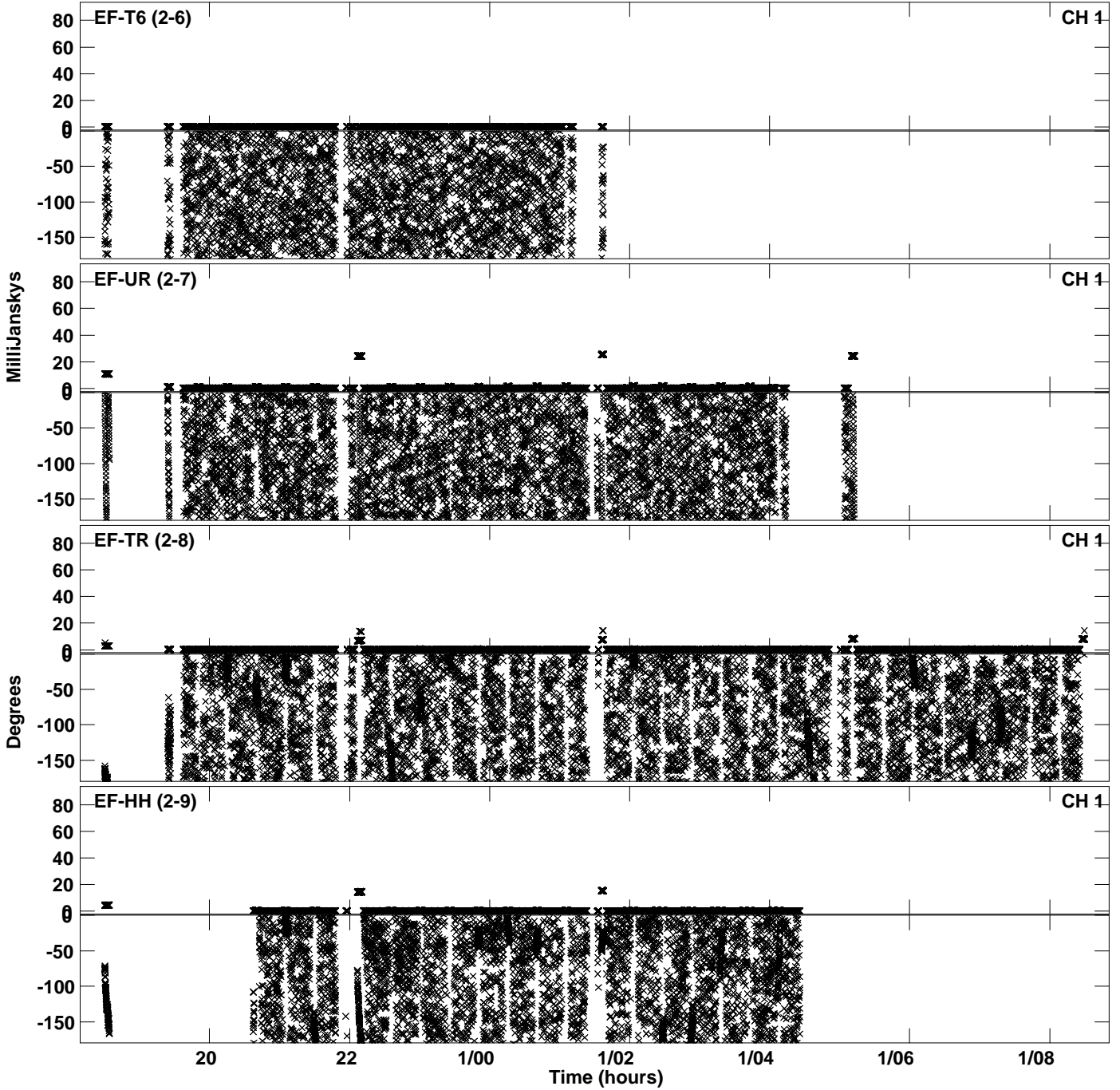

PLot file version 58 created 23-APR-2024 15:56:47  
Amplitude andPhase vs Time for EB100D 1.UVDATA.1 Vect aver.  
IF 10 CHAN 1 - 64 STK RR

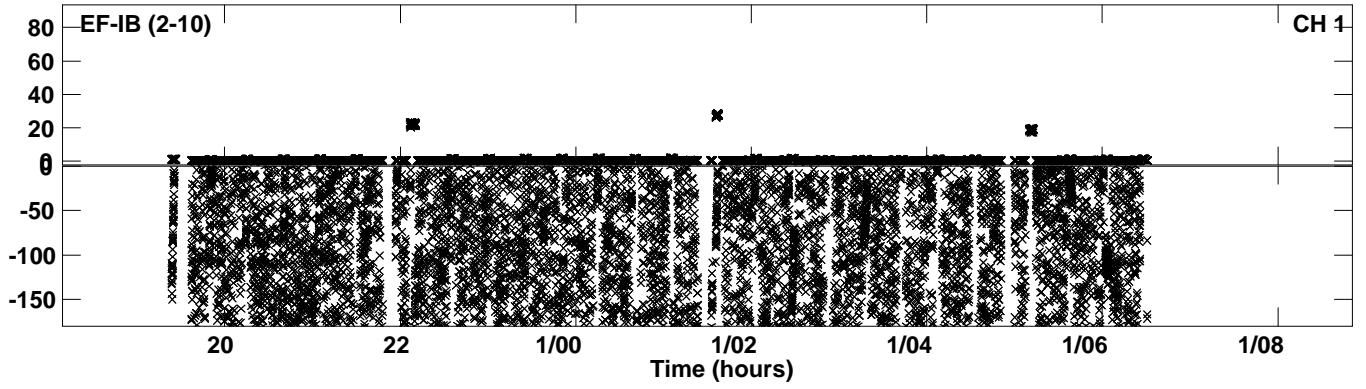



Plot file version 59 created 23-APR-2024 15:57:01  
Amplitude andPhase vs Time for EB100D 1.UVDATA.1 Vect aver.  
IF 11 CHAN 1 - 64 STK RR

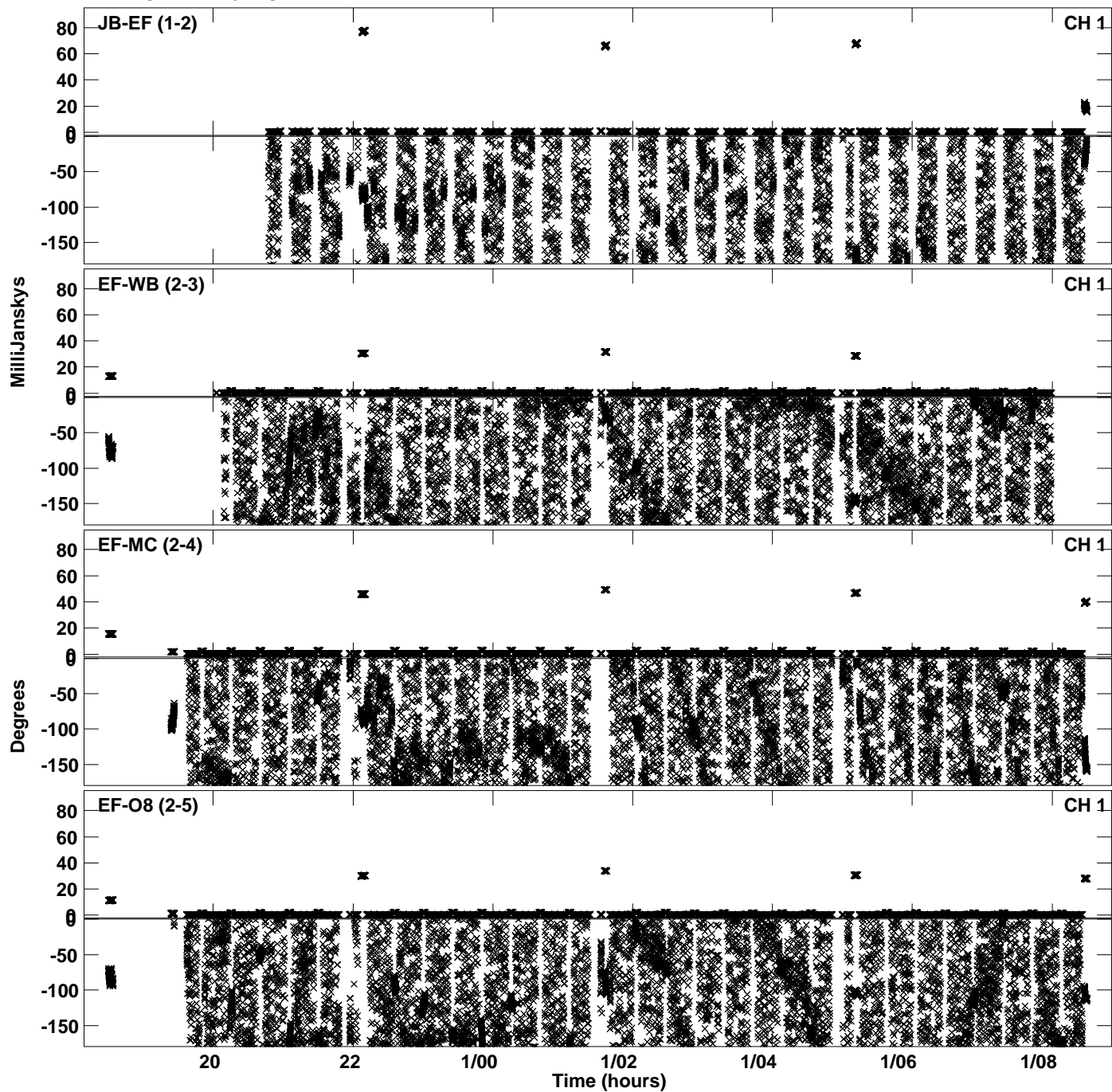

Plot file version 60 created 23-APR-2024 15:57:01  
Amplitude andPhase vs Time for EB100D 1.UVDATA.1 Vect aver.  
IF 11 CHAN 1 - 64 STK RR

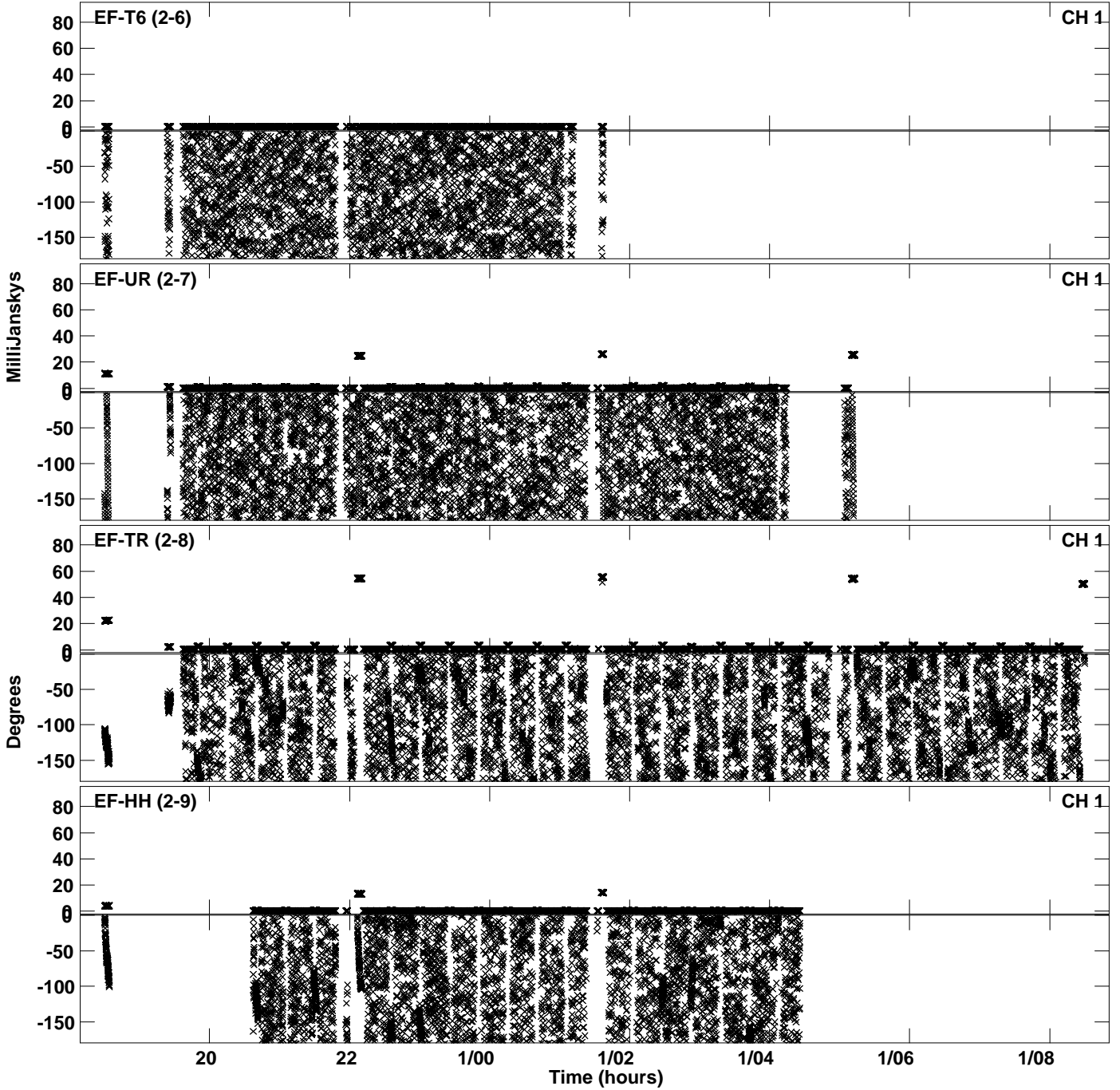

PLot file version 61 created 23-APR-2024 15:57:01  
Amplitude andPhase vs Time for EB100D 1.UVDATA.1 Vect aver.  
IF 11 CHAN 1 - 64 STK RR

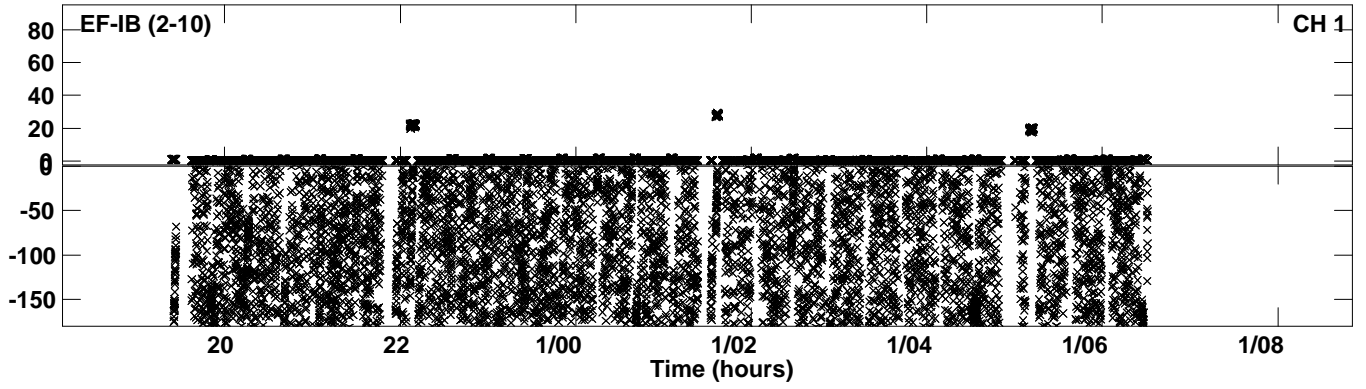

Plot file version 62 created 23-APR-2024 15:57:13  
Amplitude andPhase vs Time for EB100D 1.UVDATA.1 Vect aver.  
IF 12 CHAN 1 - 64 STK RR

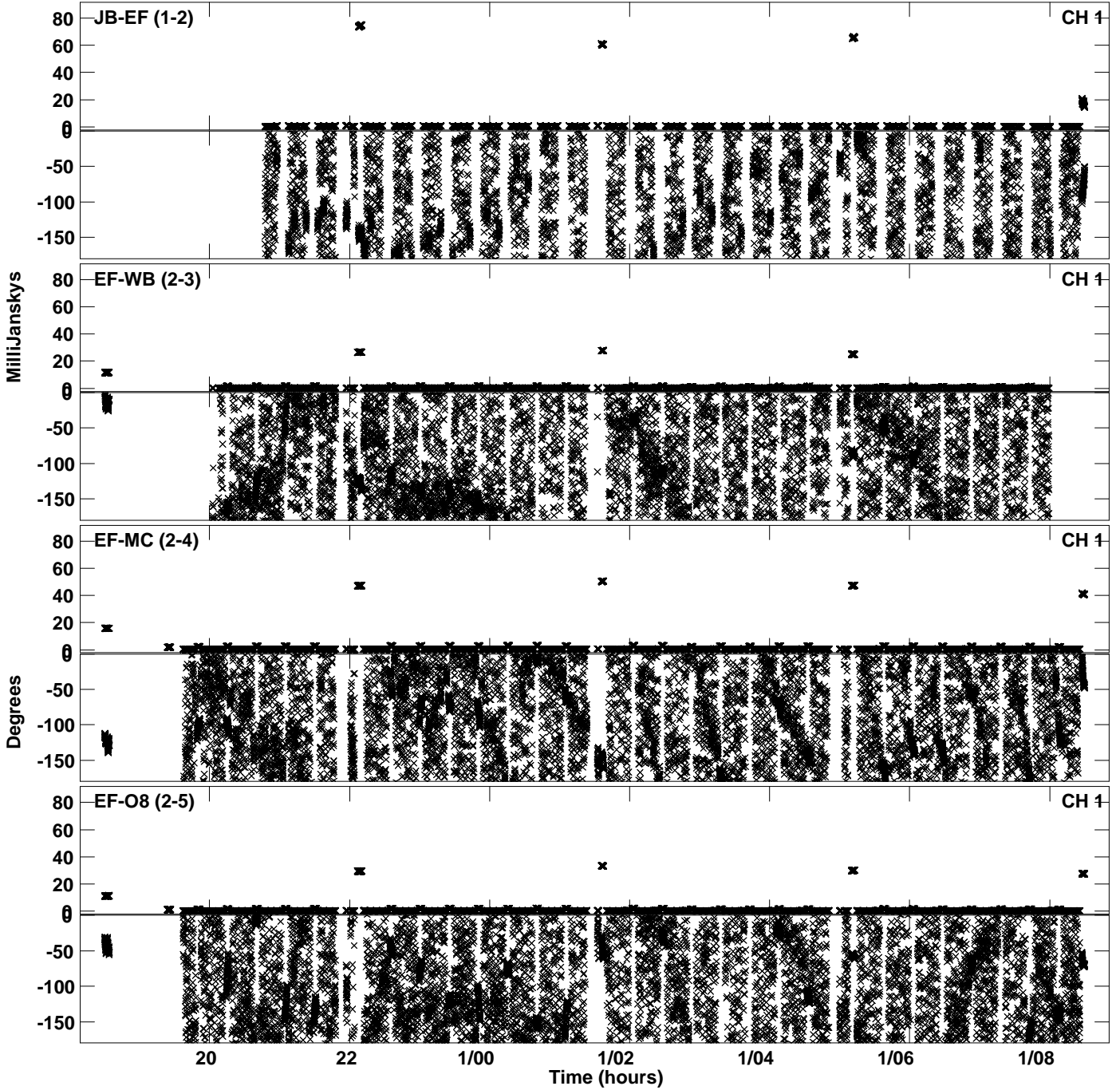

Plot file version 63 created 23-APR-2024 15:57:13  
Amplitude andPhase vs Time for EB100D 1.UVDATA.1 Vect aver.  
IF 12 CHAN 1 - 64 STK RR

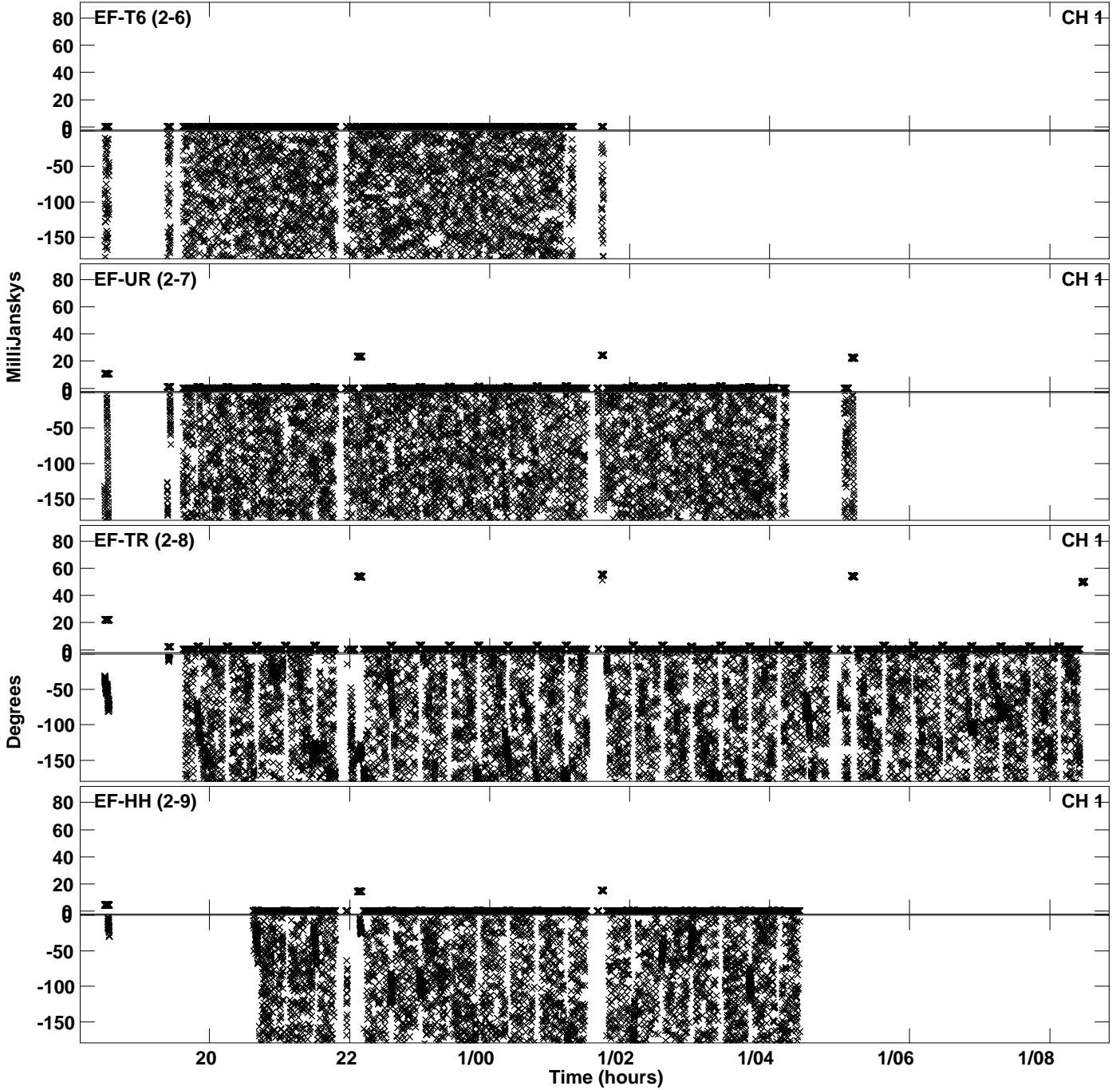

PLot file version 64 created 23-APR-2024 15:57:14  
Amplitude andPhase vs Time for EB100D 1.UVDATA.1 Vect aver.  
IF 12 CHAN 1 - 64 STK RR

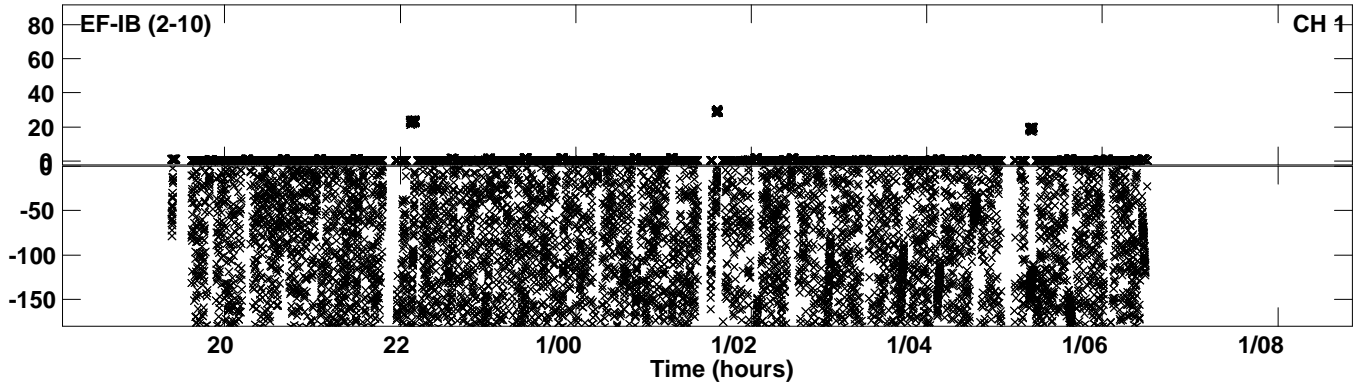

Plot file version 65 created 23-APR-2024 15:57:26  
Amplitude andPhase vs Time for EB100D 1.UVDATA.1 Vect aver.  
IF 13 CHAN 1 - 64 STK RR

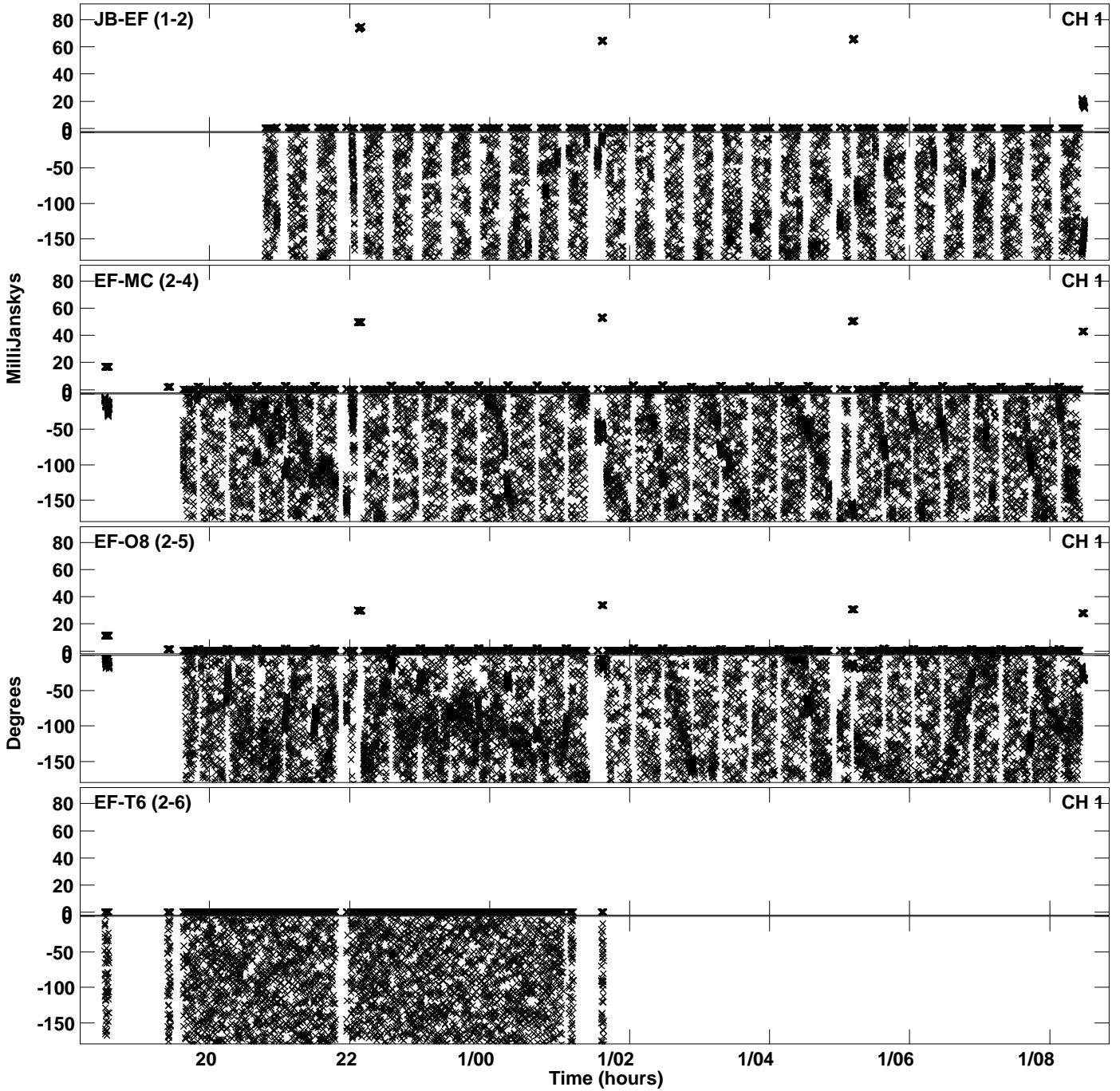

Plot file version 66 created 23-APR-2024 15:57:26  
Amplitude andPhase vs Time for EB100D 1.UVDATA.1 Vect aver.  
IF 13 CHAN 1 - 64 STK RR

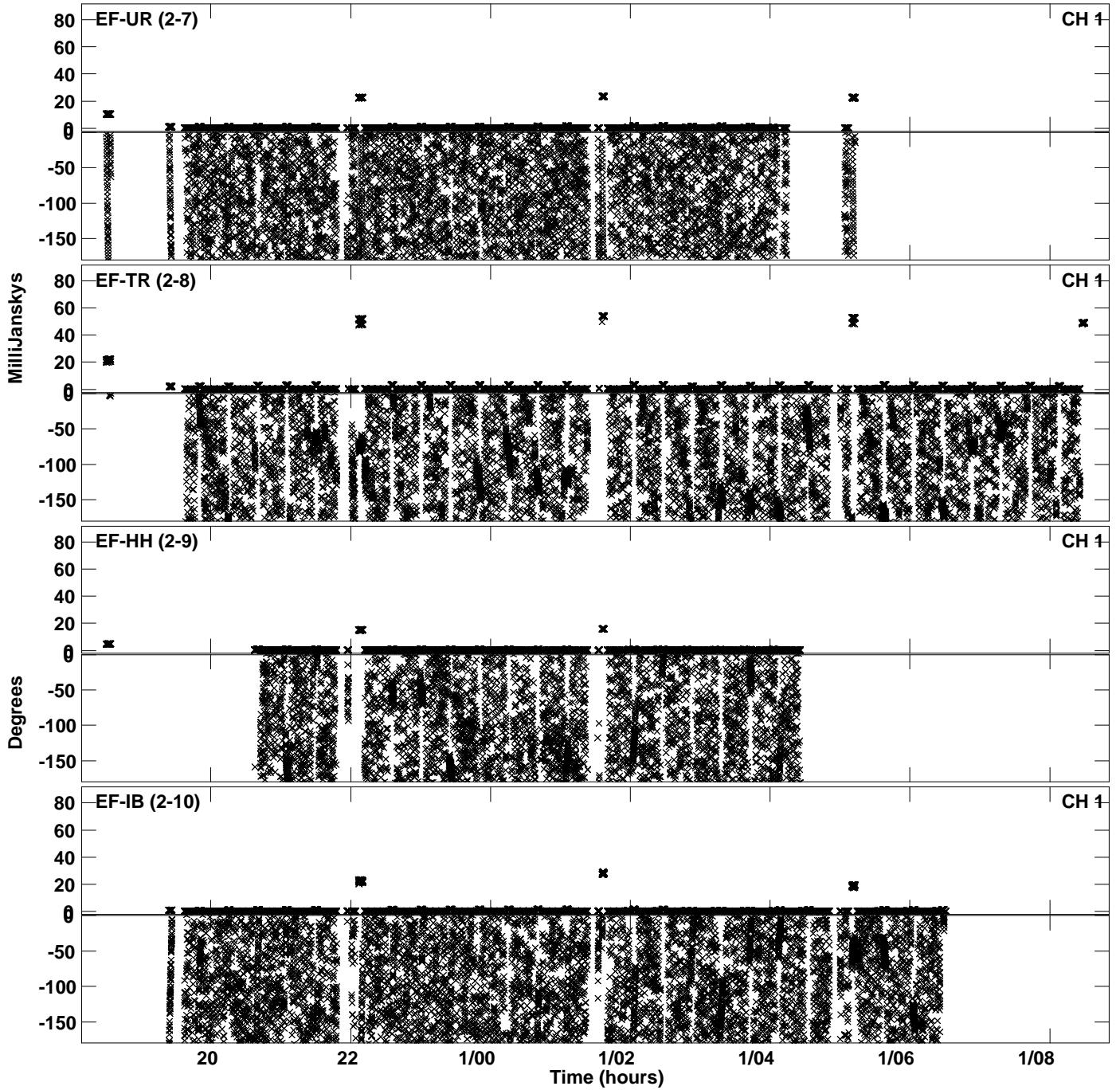



Plot file version 67 created 23-APR-2024 15:57:40  
Amplitude andPhase vs Time for EB100D 1.UVDATA.1 Vect aver.  
IF 14 CHAN 1 - 64 STK RR

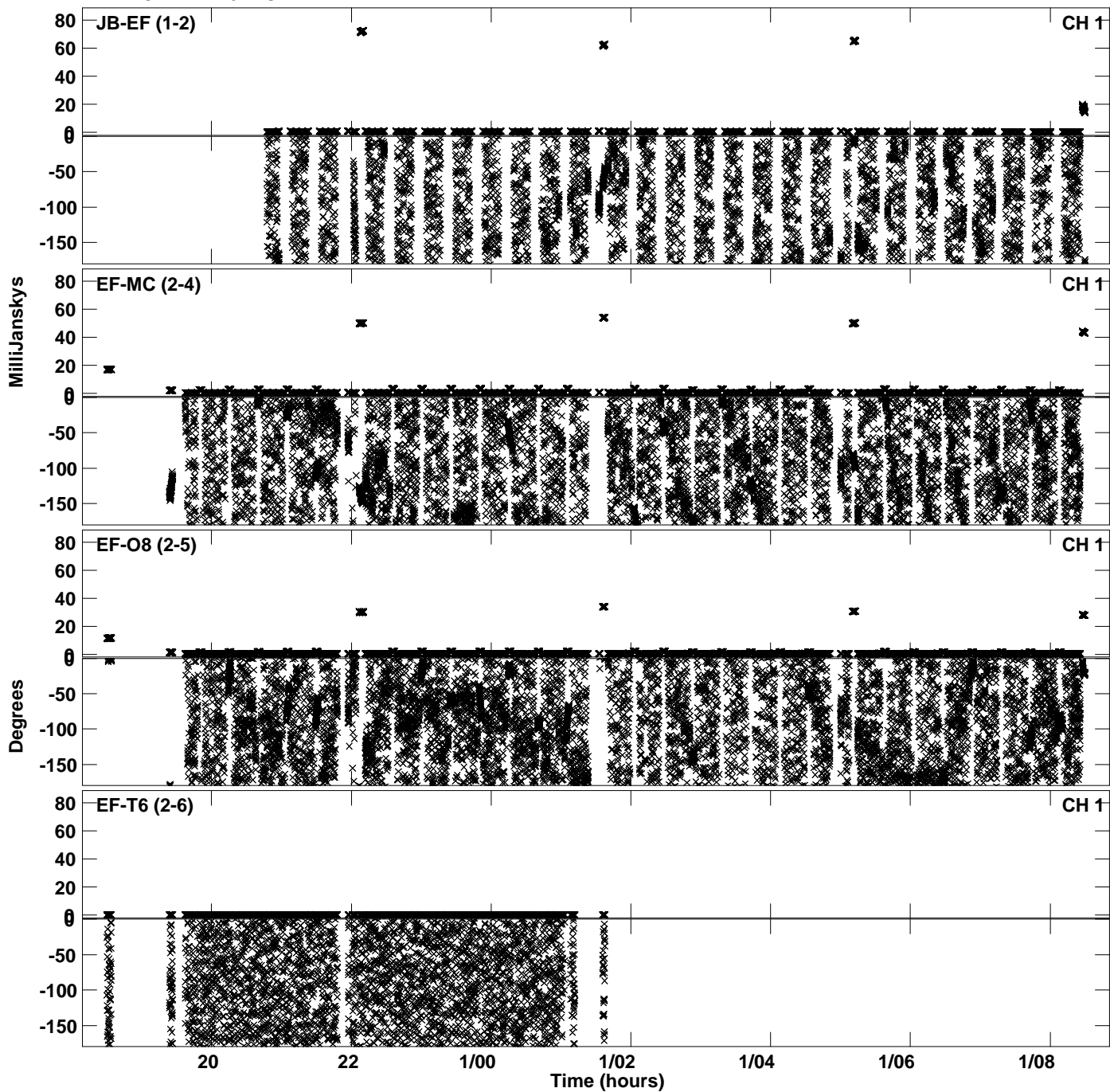

Plot file version 68 created 23-APR-2024 15:57:40  
Amplitude andPhase vs Time for EB100D 1.UVDATA.1 Vect aver.  
IF 14 CHAN 1 - 64 STK RR

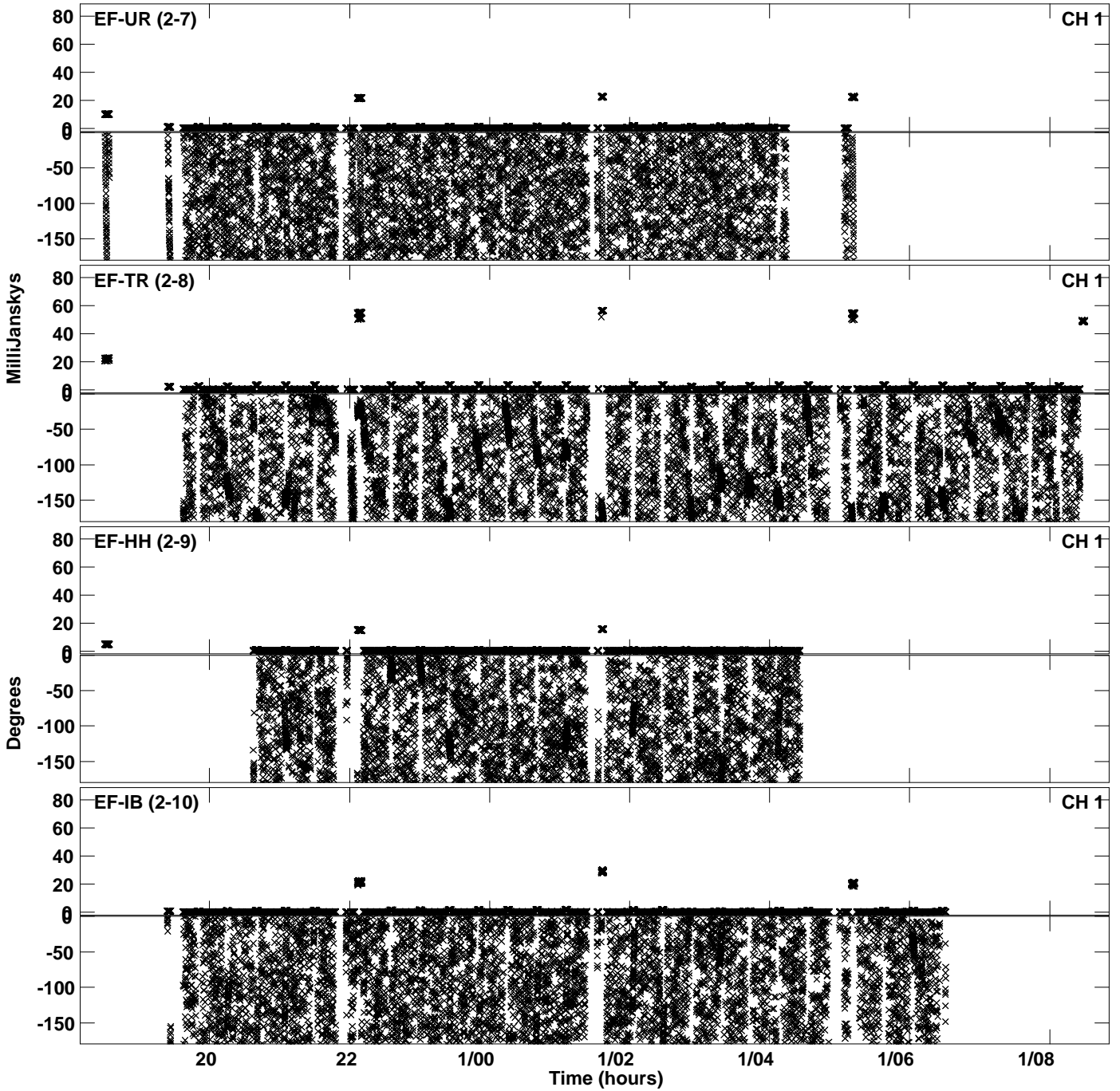

Plot file version 69 created 23-APR-2024 15:57:52  
Amplitude and Phase vs Time for EB100D 1.UVDATA.1 Vect aver.  
IF 15 CHAN 1 - 64 STK RR

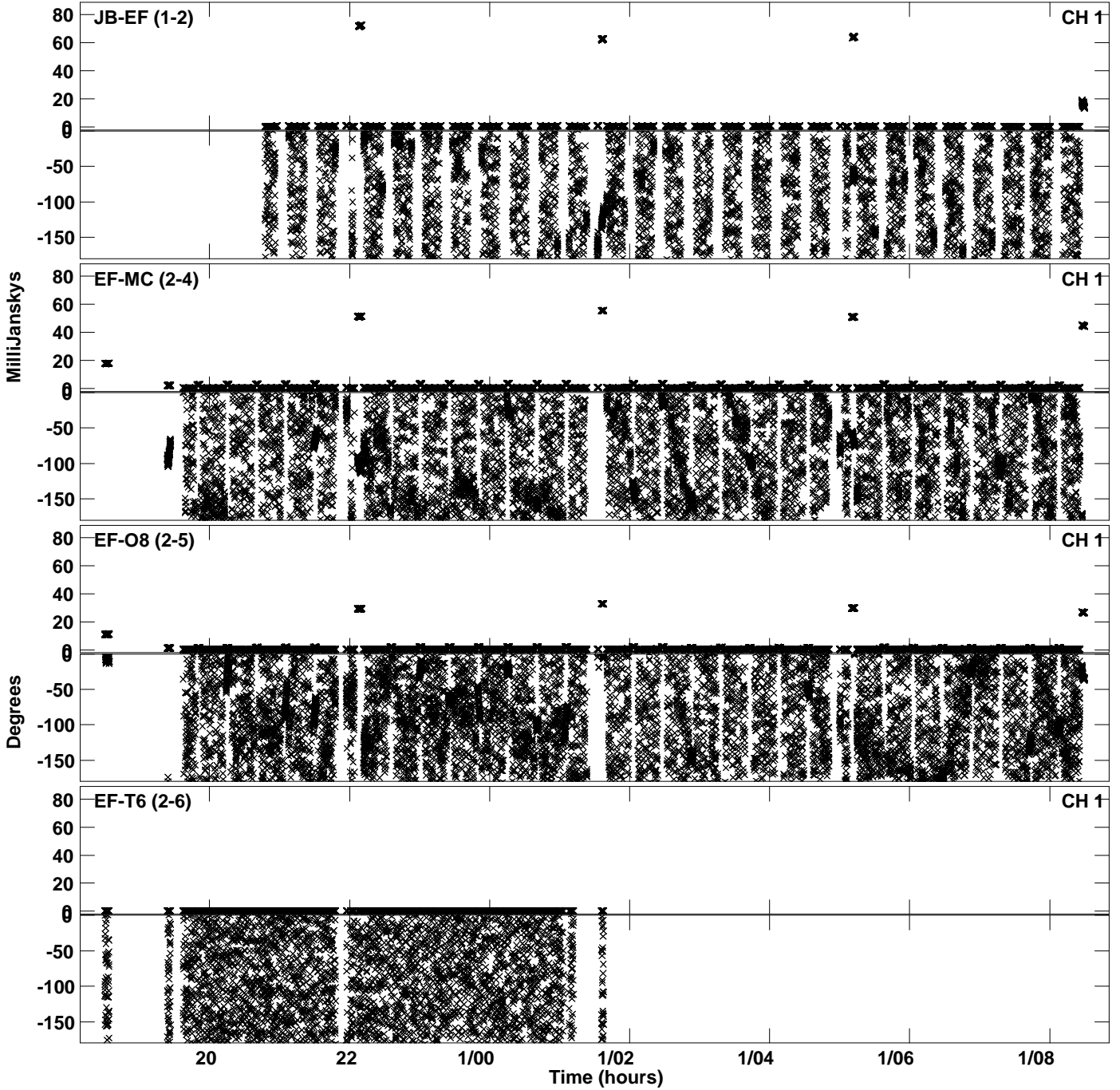

PLot file version 70 created 23-APR-2024 15:57:52  
Amplitude andPhase vs Time for EB100D 1.UVDATA.1 Vect aver.  
IF 15 CHAN 1 - 64 STK RR

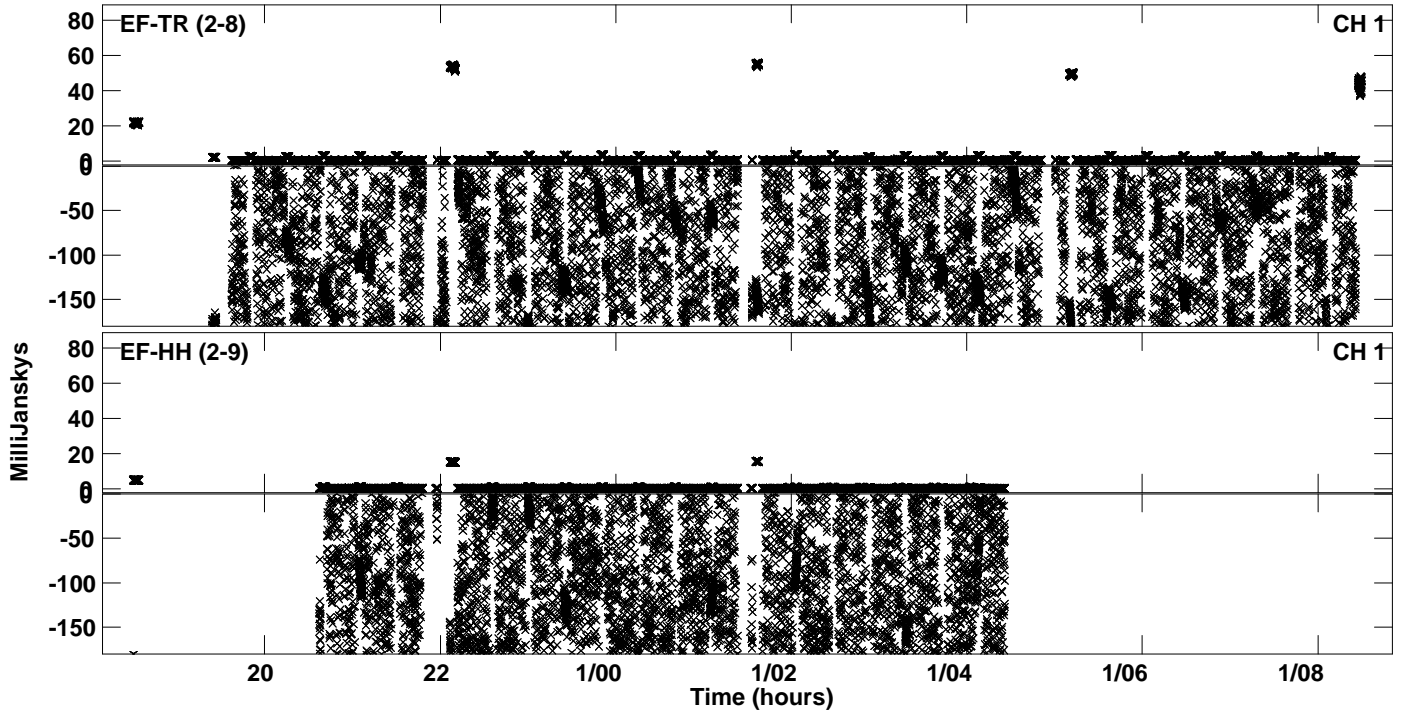

Plot file version 71 created 23-APR-2024 15:58:03  
Amplitude andPhase vs Time for EB100D 1.UVDATA.1 Vect aver.  
IF 16 CHAN 1 - 64 STK RR

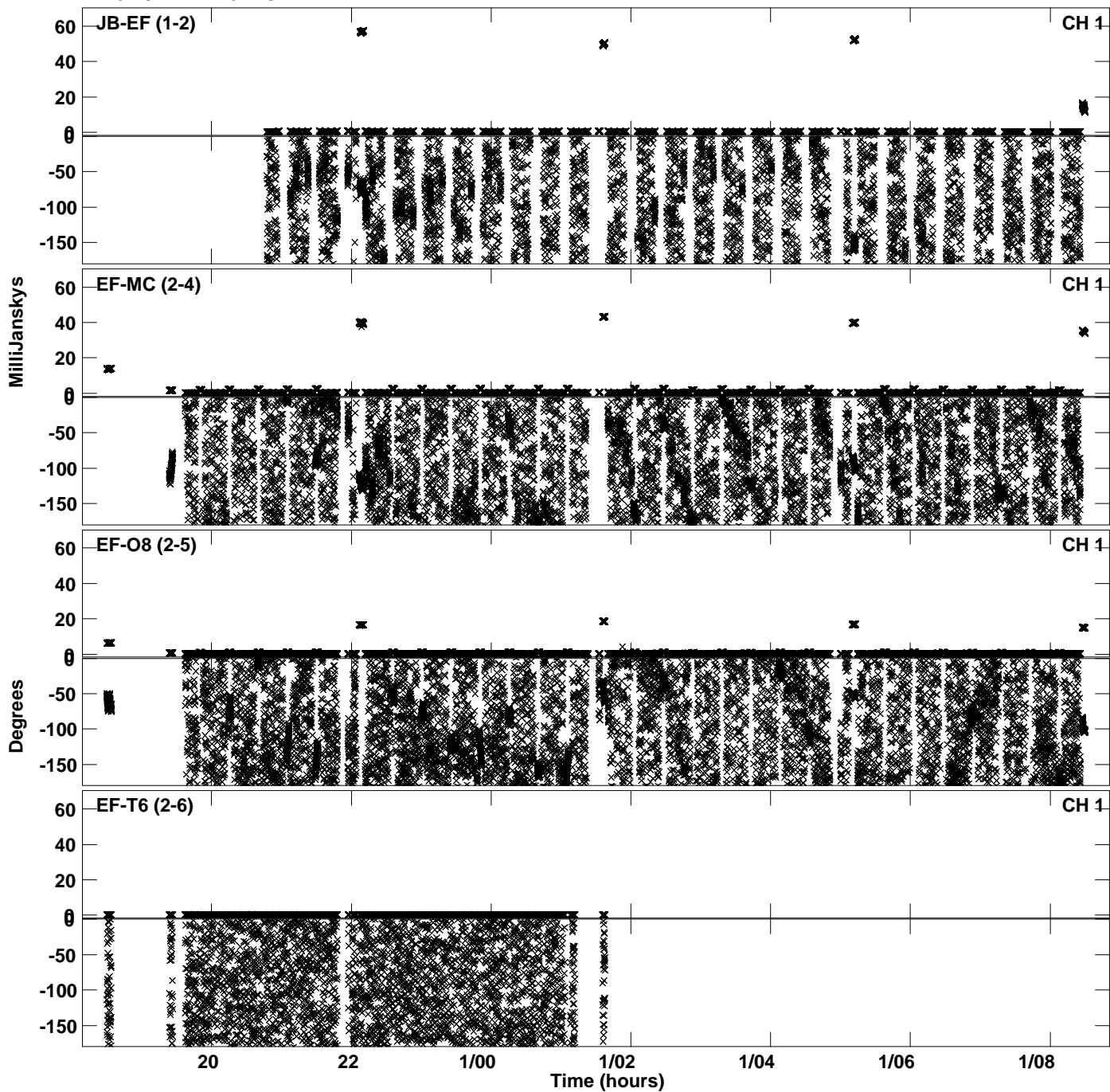

PLot file version 72 created 23-APR-2024 15:58:03  
Amplitude and Phase vs Time for EB100D 1.UVDATA.1 Vect aver.  
IF 16 CHAN 1 - 64 STK RR

