

Plot file version 1 created 24-APR-2024 16:27:24
Amplitude andPhase vs Time for EB100D 2.UVDATA.1 Vect aver. CL # 4
IF 1 CHAN 1 - 64 STK LL

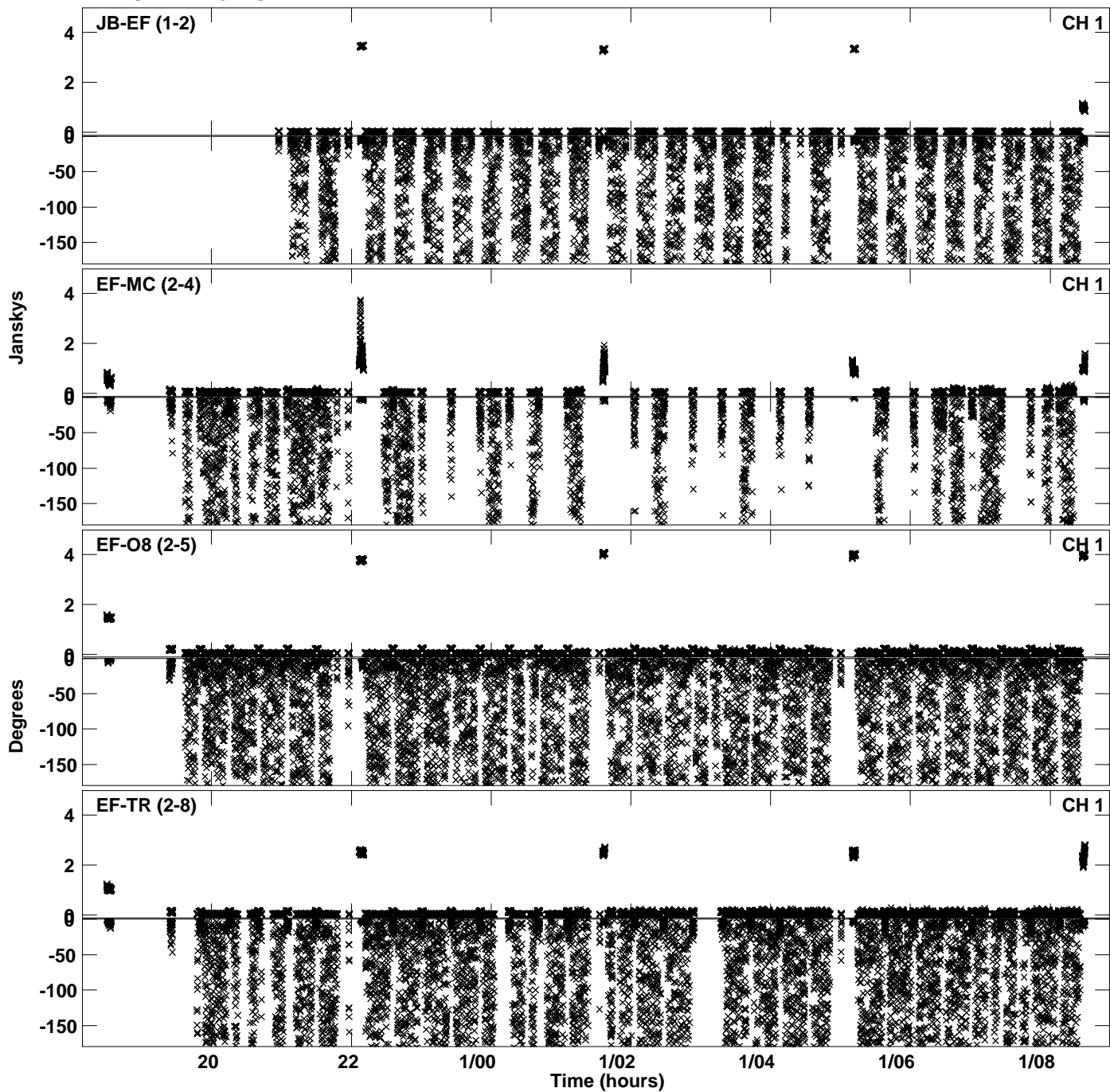

PLot file version 2 created 24-APR-2024 16:27:24
Amplitude andPhase vs Time for EB100D 2.UVDATA.1 Vect aver. CL # 4
IF 1 CHAN 1 - 64 STK LL

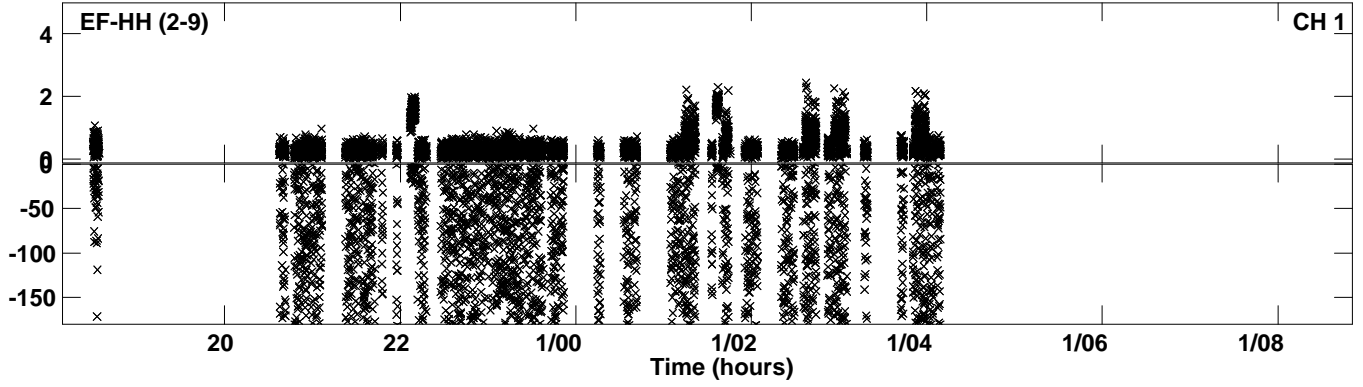

Plot file version 3 created 24-APR-2024 16:27:38
Amplitude andPhase vs Time for EB100D 2.UVDATA.1 Vect aver. CL # 4
IF 2 CHAN 1 - 64 STK LL

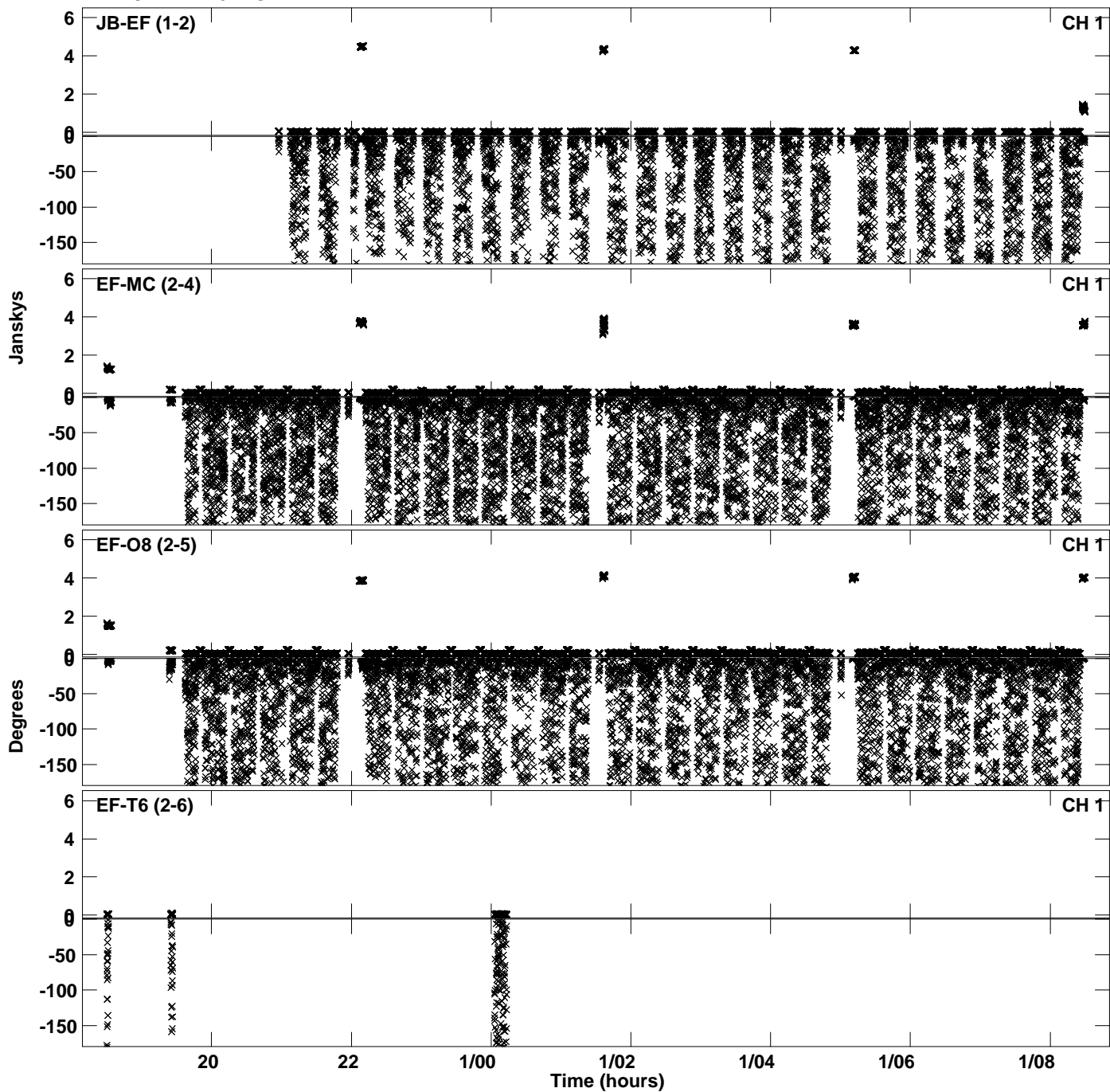

PLot file version 4 created 24-APR-2024 16:27:38
Amplitude andPhase vs Time for EB100D 2.UVDATA.1 Vect aver. CL # 4
IF 2 CHAN 1 - 64 STK LL

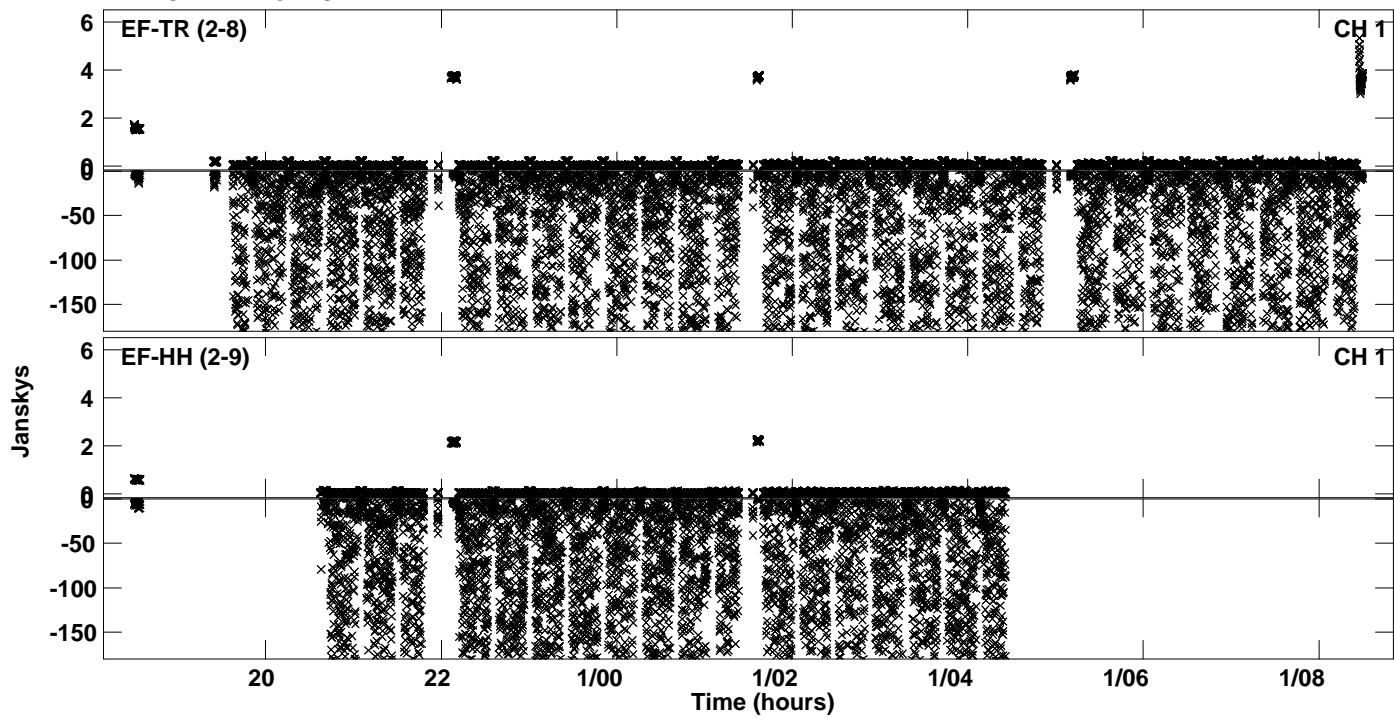

Plot file version 5 created 24-APR-2024 16:27:52
Amplitude andPhase vs Time for EB100D 2.UVDATA.1 Vect aver. CL # 4
IF 3 CHAN 1 - 64 STK LL

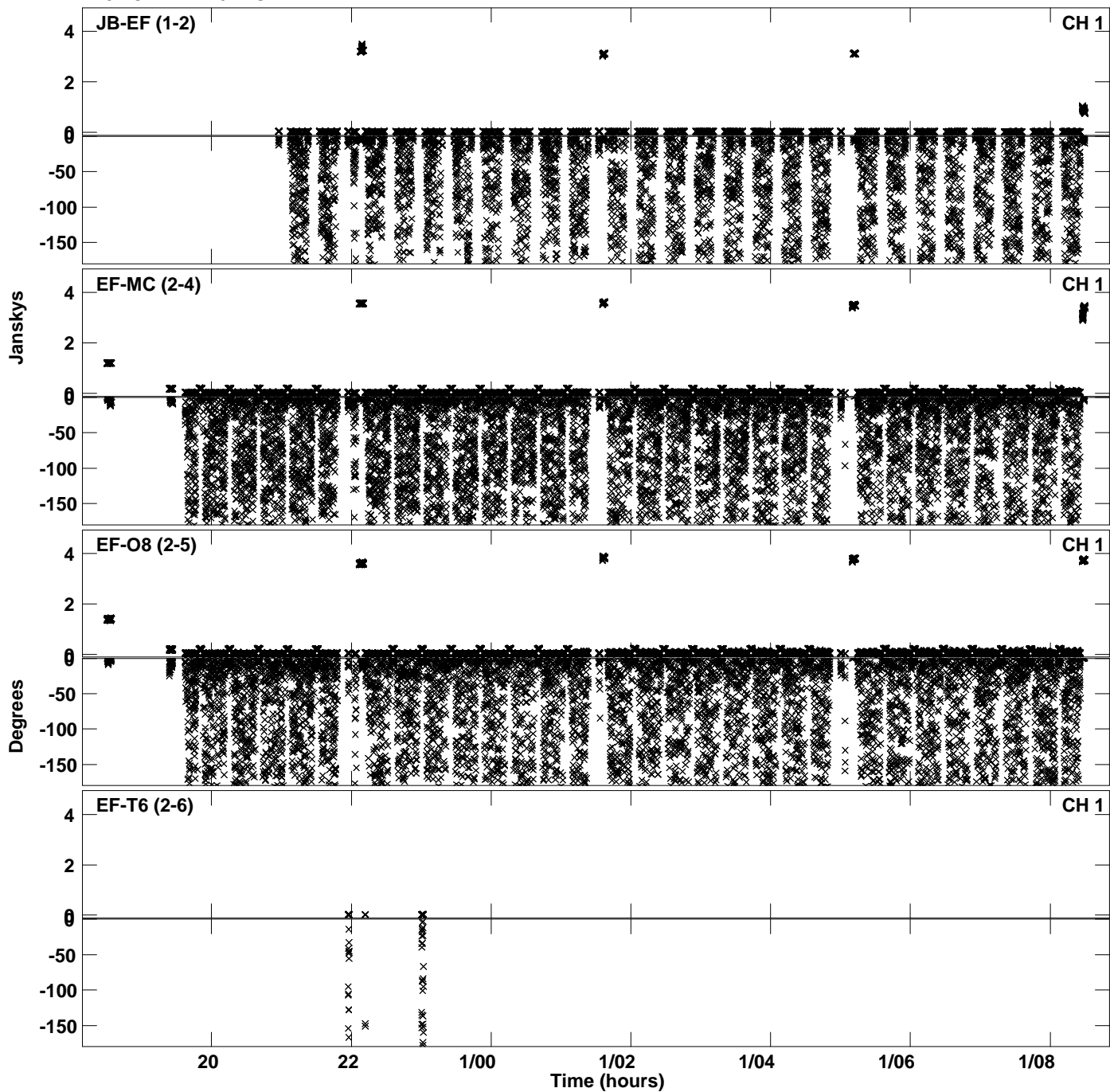

PLot file version 6 created 24-APR-2024 16:27:52
Amplitude andPhase vs Time for EB100D 2.UVDATA.1 Vect aver. CL # 4
IF 3 CHAN 1 - 64 STK LL

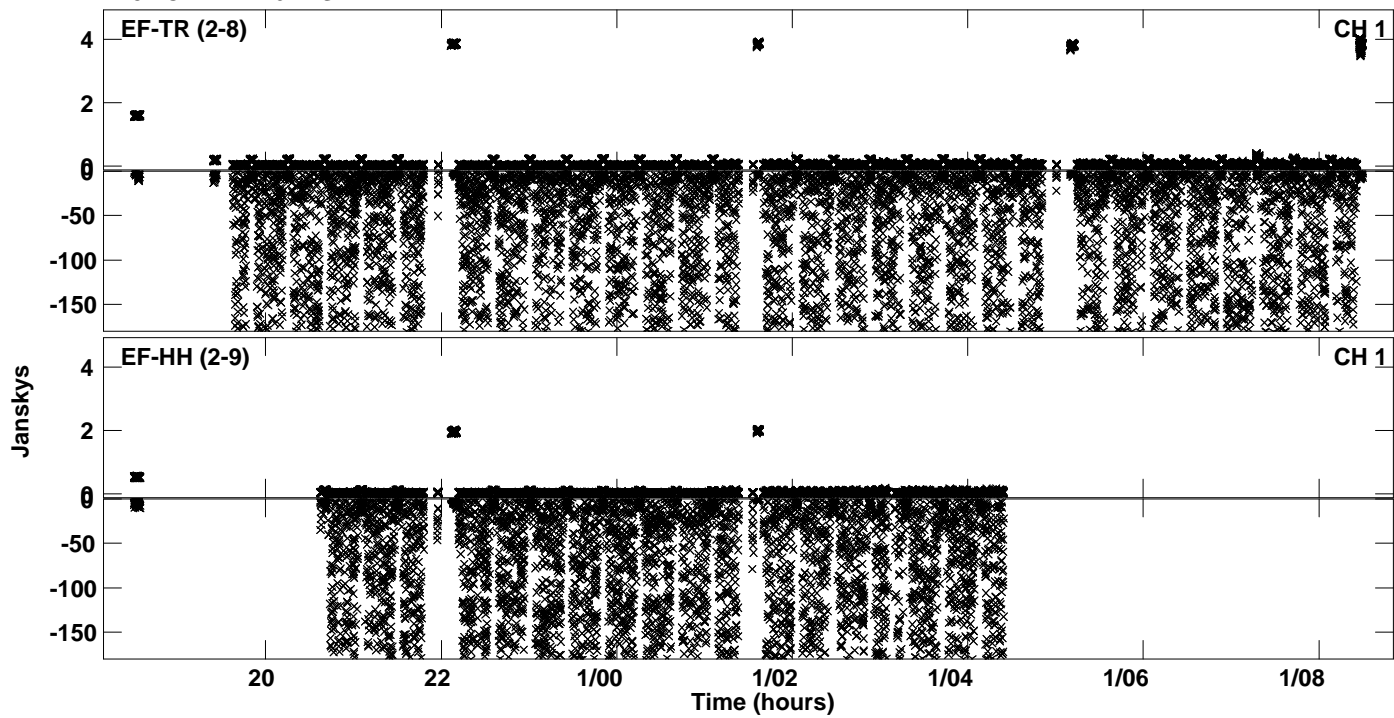

Plot file version 7 created 24-APR-2024 16:28:07
Amplitude andPhase vs Time for EB100D 2.UVDATA.1 Vect aver. CL # 4
IF 4 CHAN 1 - 64 STK LL

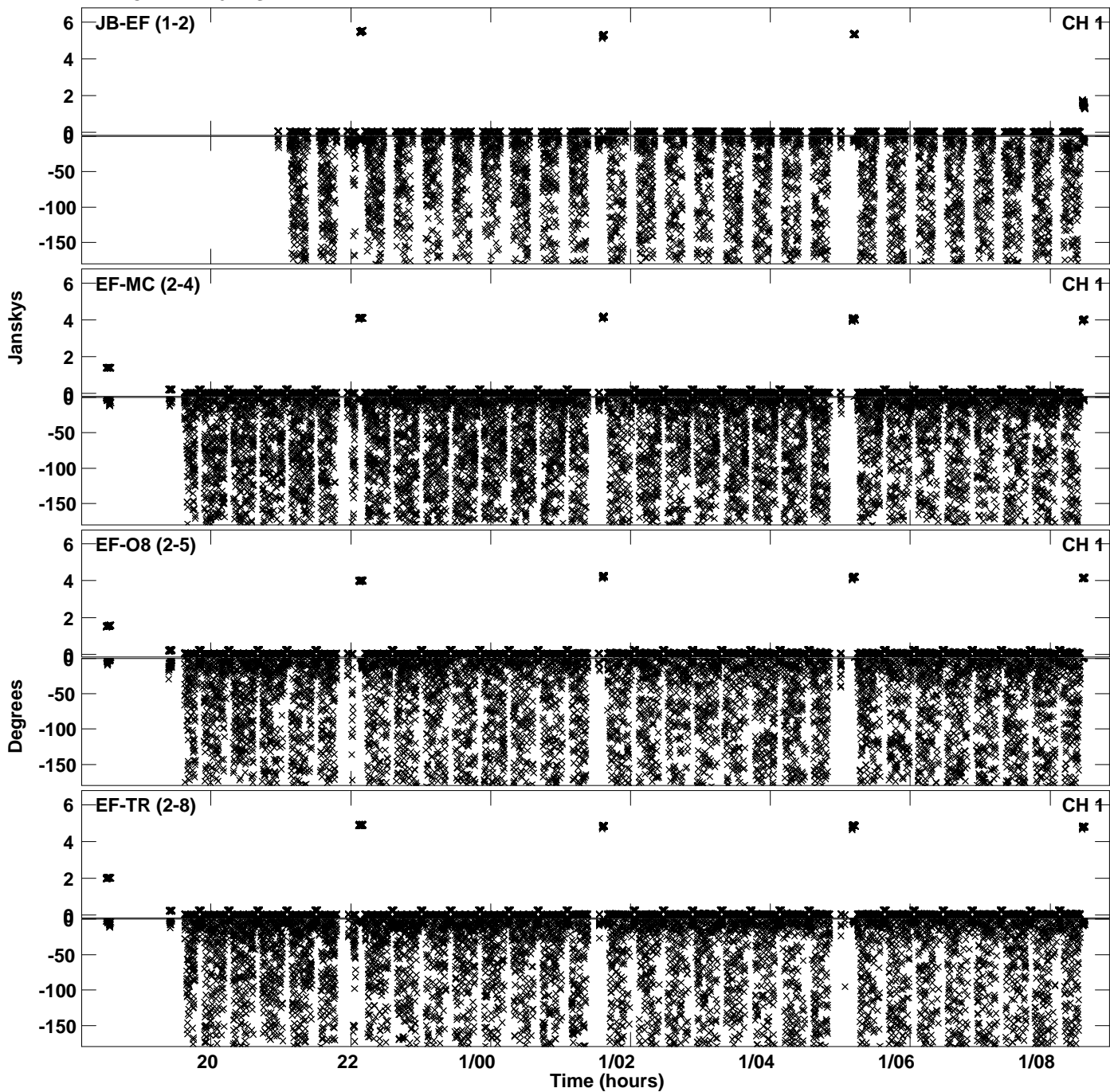

Plot file version 8 created 24-APR-2024 16:28:07
Amplitude and Phase vs Time for EB100D 2.UVDATA.1 Vect aver. CL # 4
IF 4 CHAN 1 - 64 STK LL

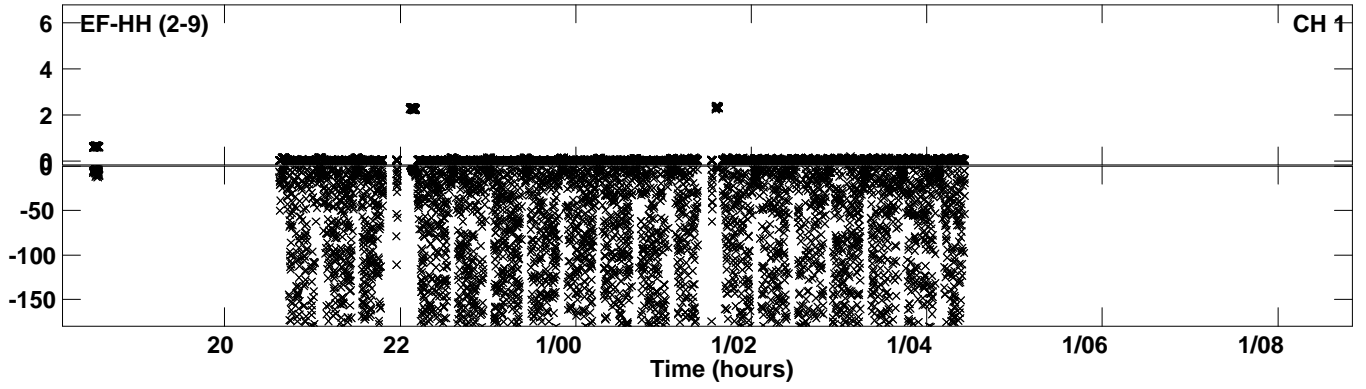

Plot file version 9 created 24-APR-2024 16:28:21
Amplitude andPhase vs Time for EB100D 2.UVDATA.1 Vect aver. CL # 4
IF 5 CHAN 1 - 64 STK LL

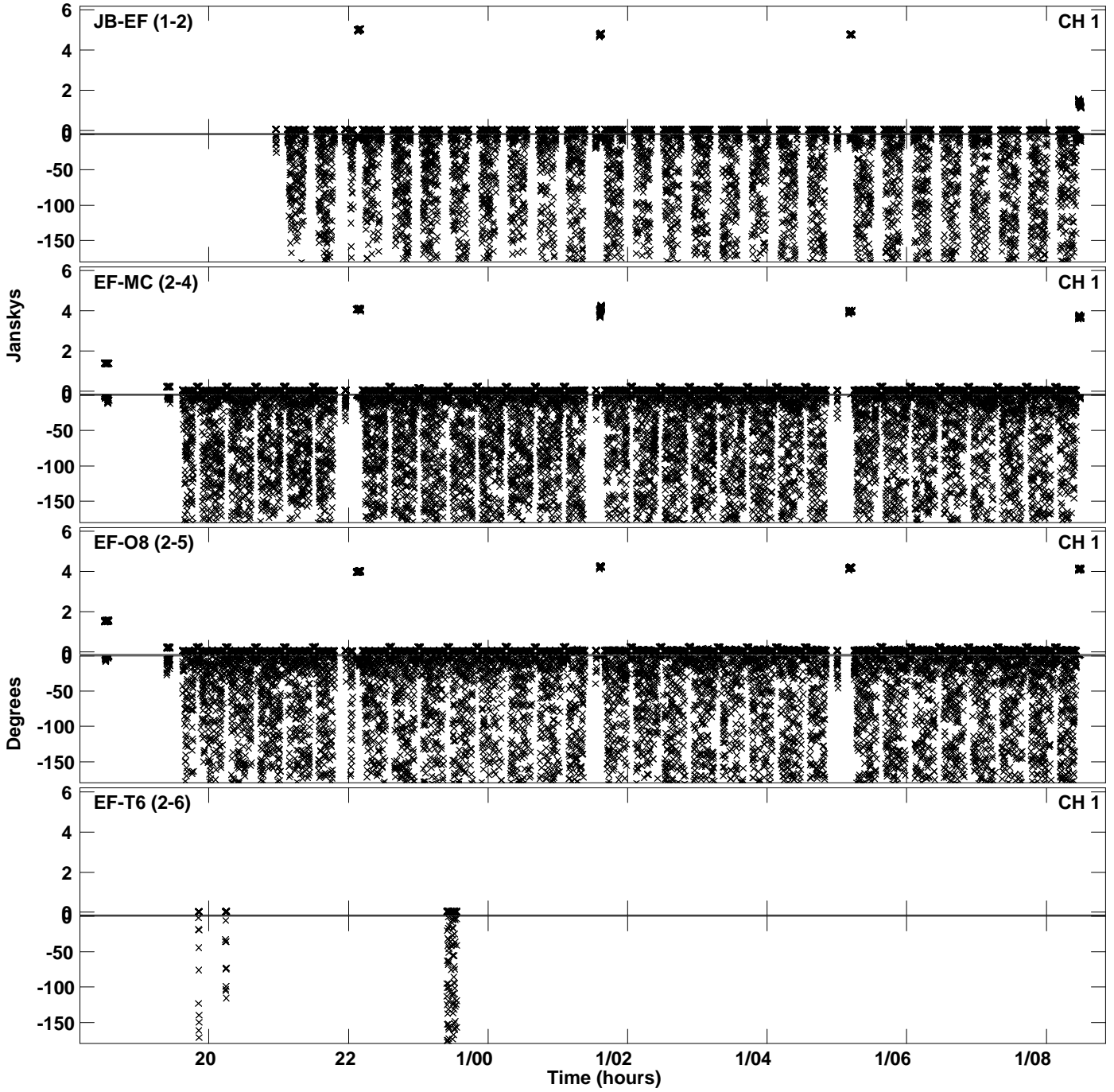

PLot file version 10 created 24-APR-2024 16:28:21
Amplitude andPhase vs Time for EB100D 2.UVDATA.1 Vect aver. CL # 4
IF 5 CHAN 1 - 64 STK LL

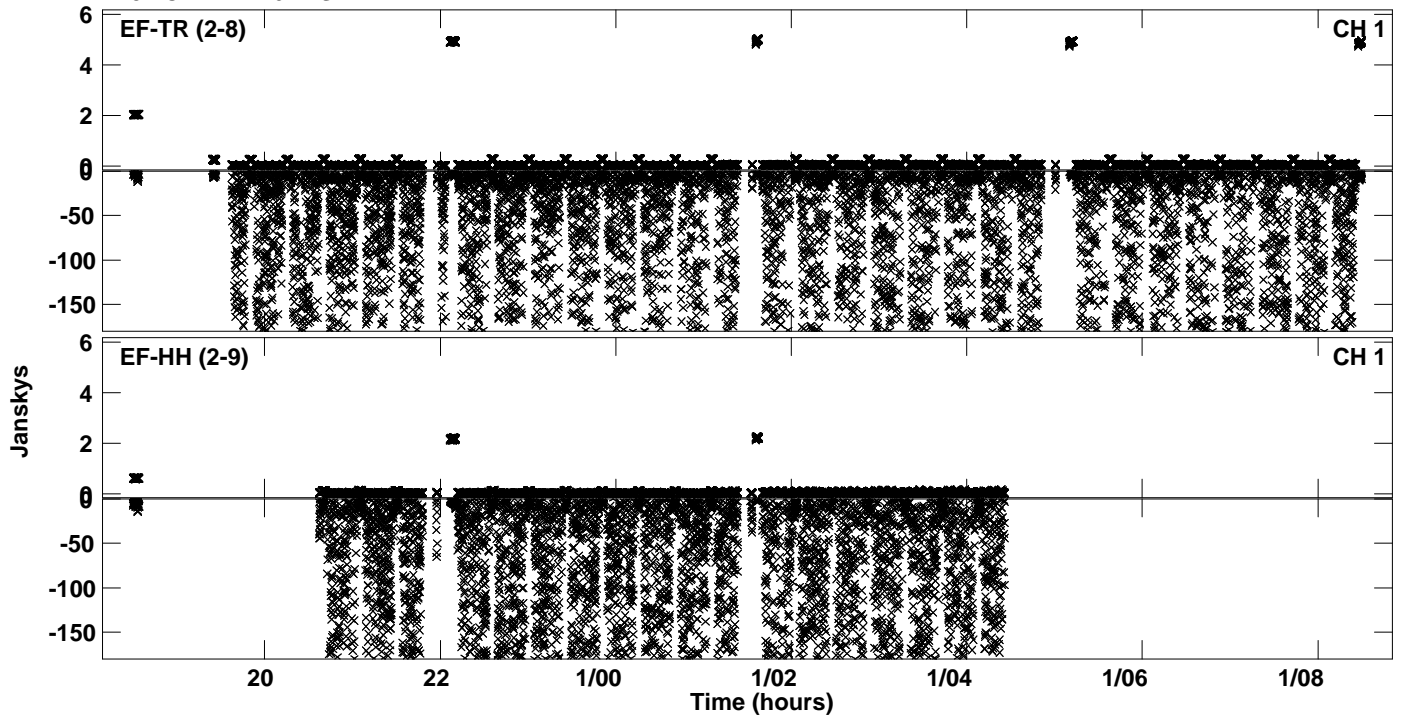

Plot file version 11 created 24-APR-2024 16:28:35
Amplitude andPhase vs Time for EB100D 2.UVDATA.1 Vect aver. CL # 4
IF 6 CHAN 1 - 64 STK LL

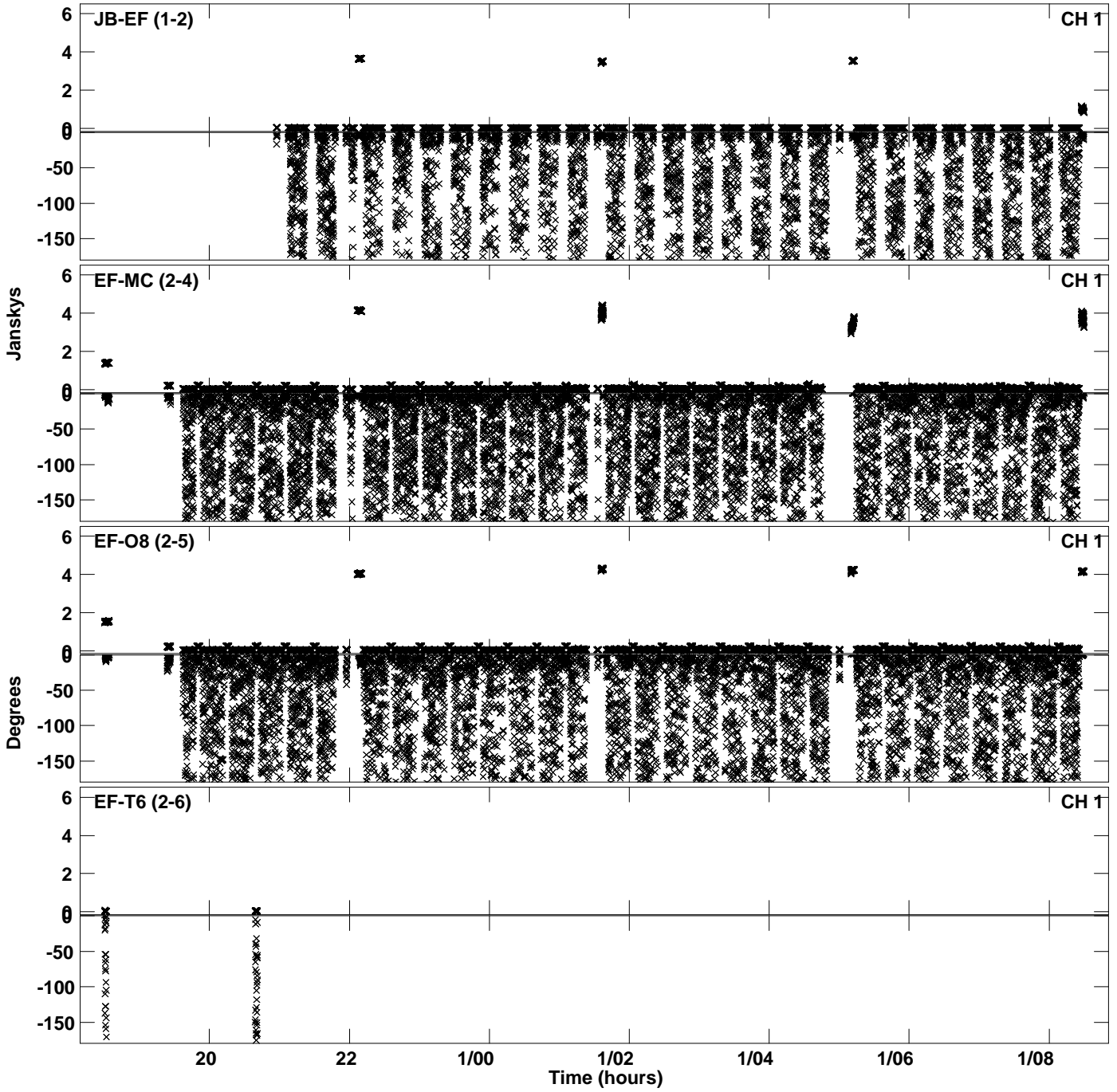

PLot file version 12 created 24-APR-2024 16:28:35
Amplitude andPhase vs Time for EB100D 2.UVDATA.1 Vect aver. CL # 4
IF 6 CHAN 1 - 64 STK LL

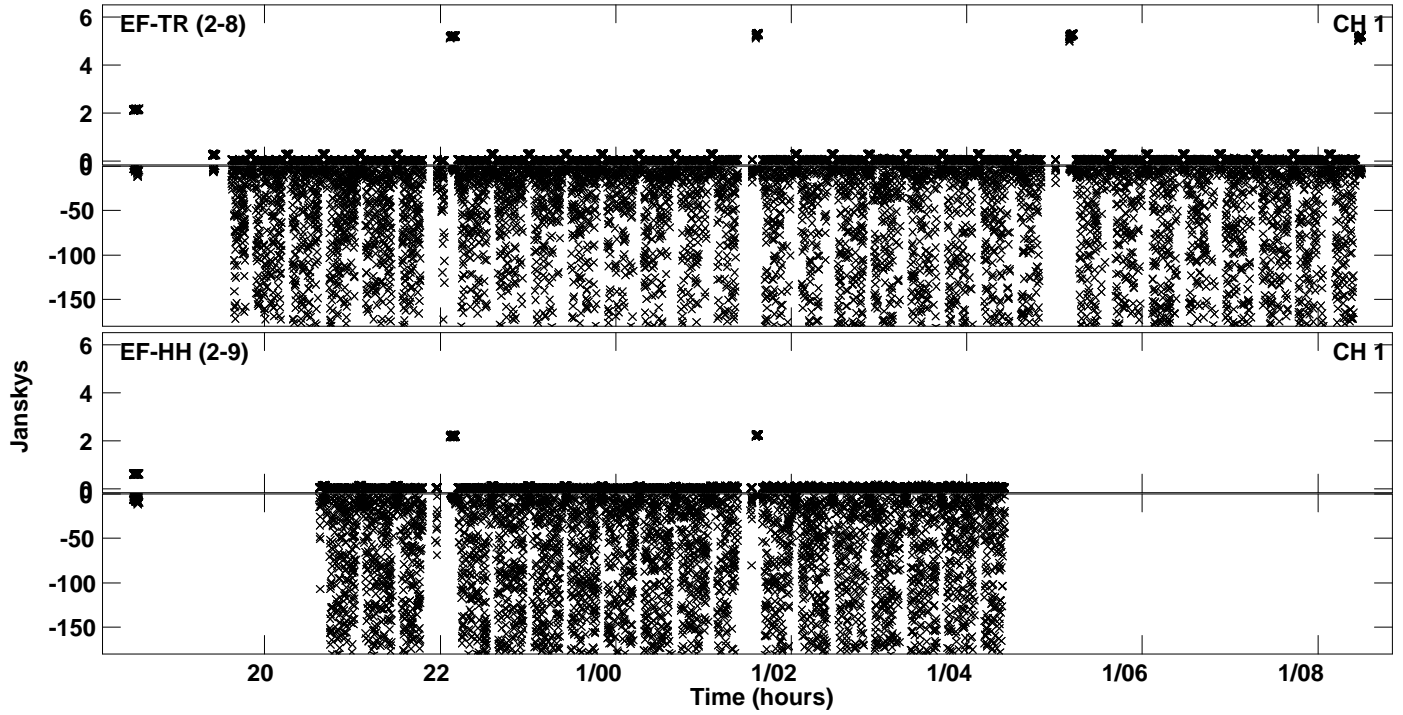

Plot file version 13 created 24-APR-2024 16:28:51
Amplitude andPhase vs Time for EB100D 2.UVDATA.1 Vect aver. CL # 4
IF 7 CHAN 1 - 64 STK LL

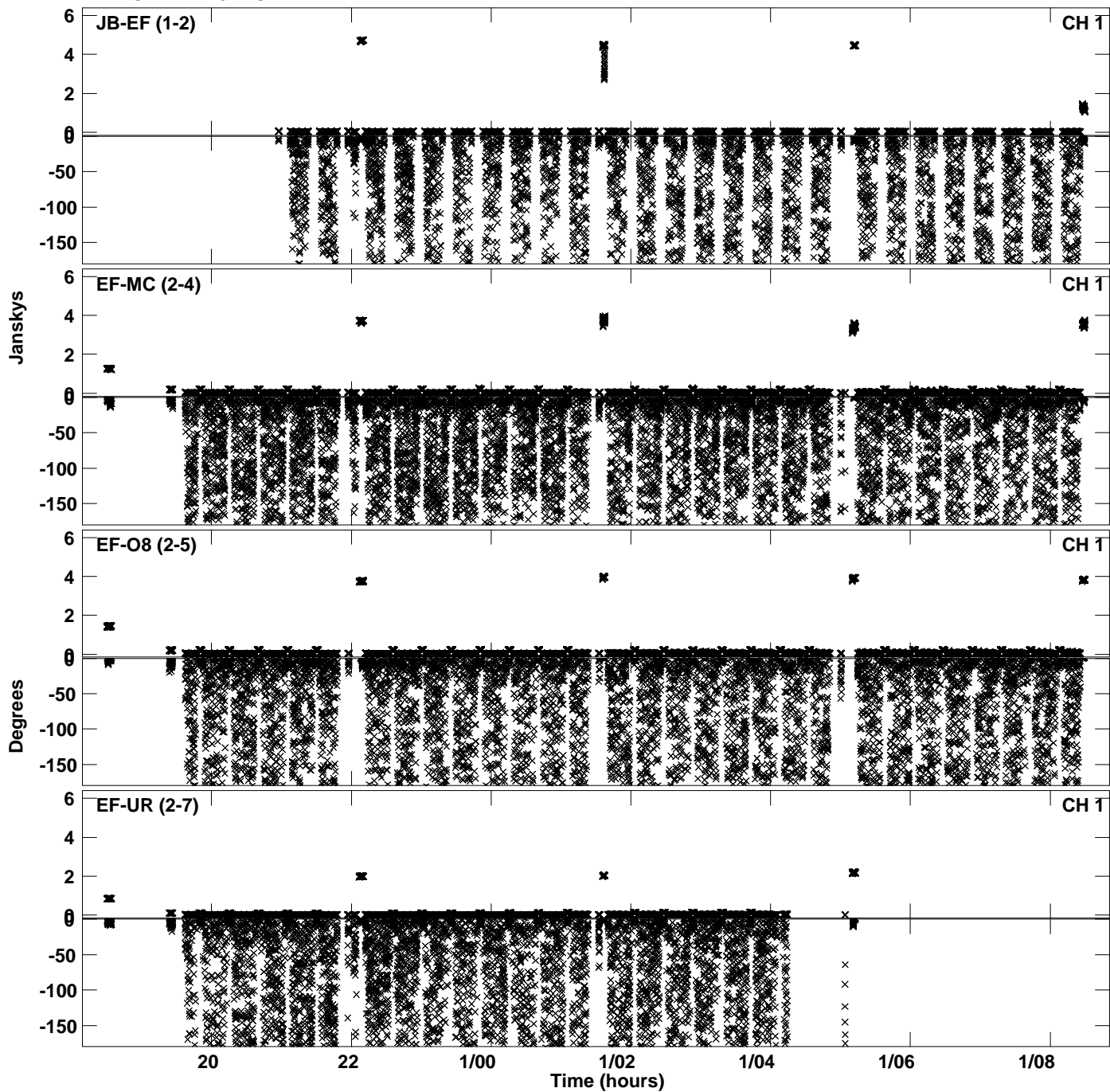

PLot file version 14 created 24-APR-2024 16:28:51
Amplitude andPhase vs Time for EB100D 2.UVDATA.1 Vect aver. CL # 4
IF 7 CHAN 1 - 64 STK LL

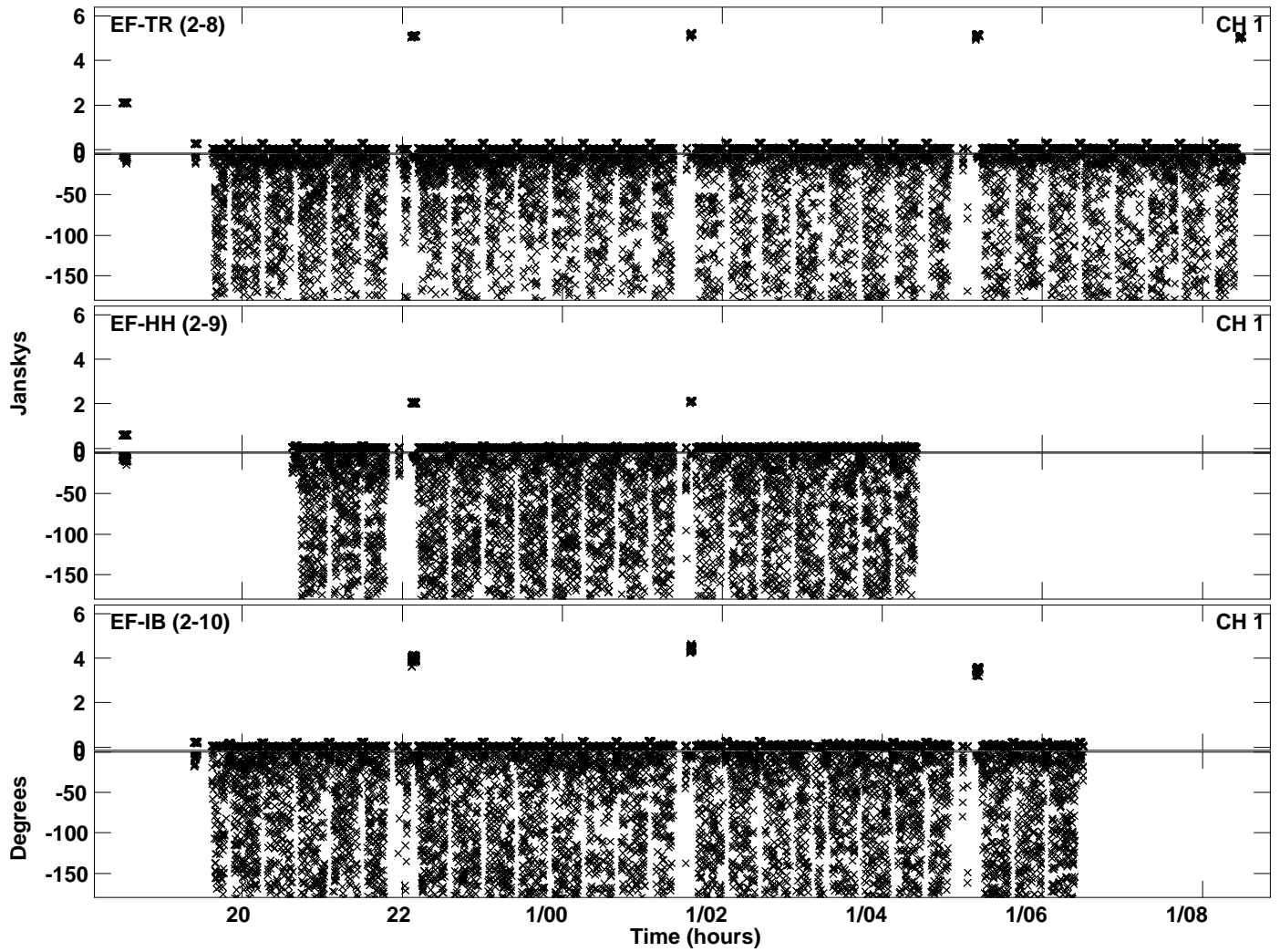

Plot file version 15 created 24-APR-2024 16:29:09
Amplitude andPhase vs Time for EB100D 2.UVDATA.1 Vect aver. CL # 4
IF 8 CHAN 1 - 64 STK LL

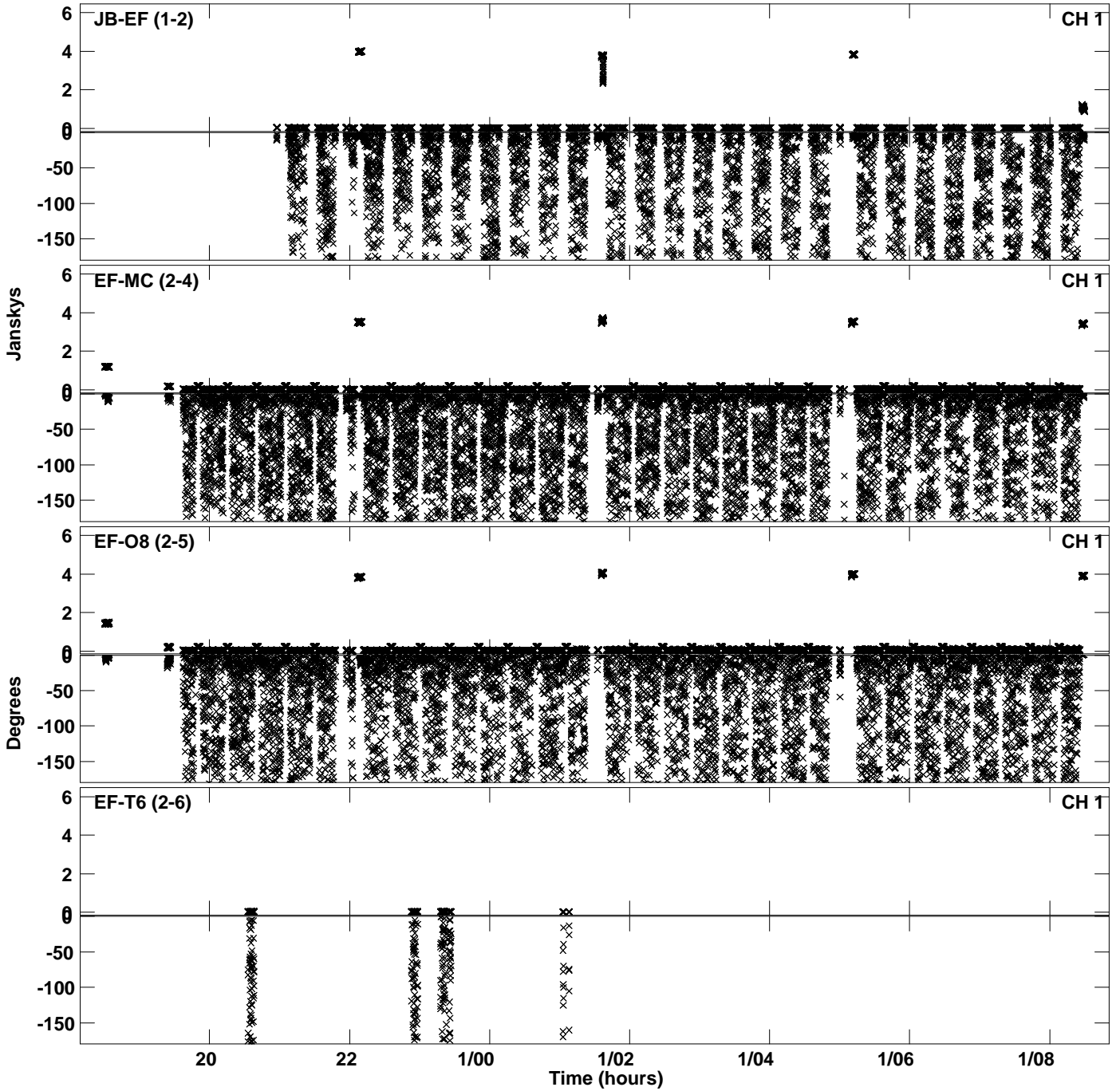

PLot file version 16 created 24-APR-2024 16:29:09
Amplitude andPhase vs Time for EB100D 2.UVDATA.1 Vect aver. CL # 4
IF 8 CHAN 1 - 64 STK LL

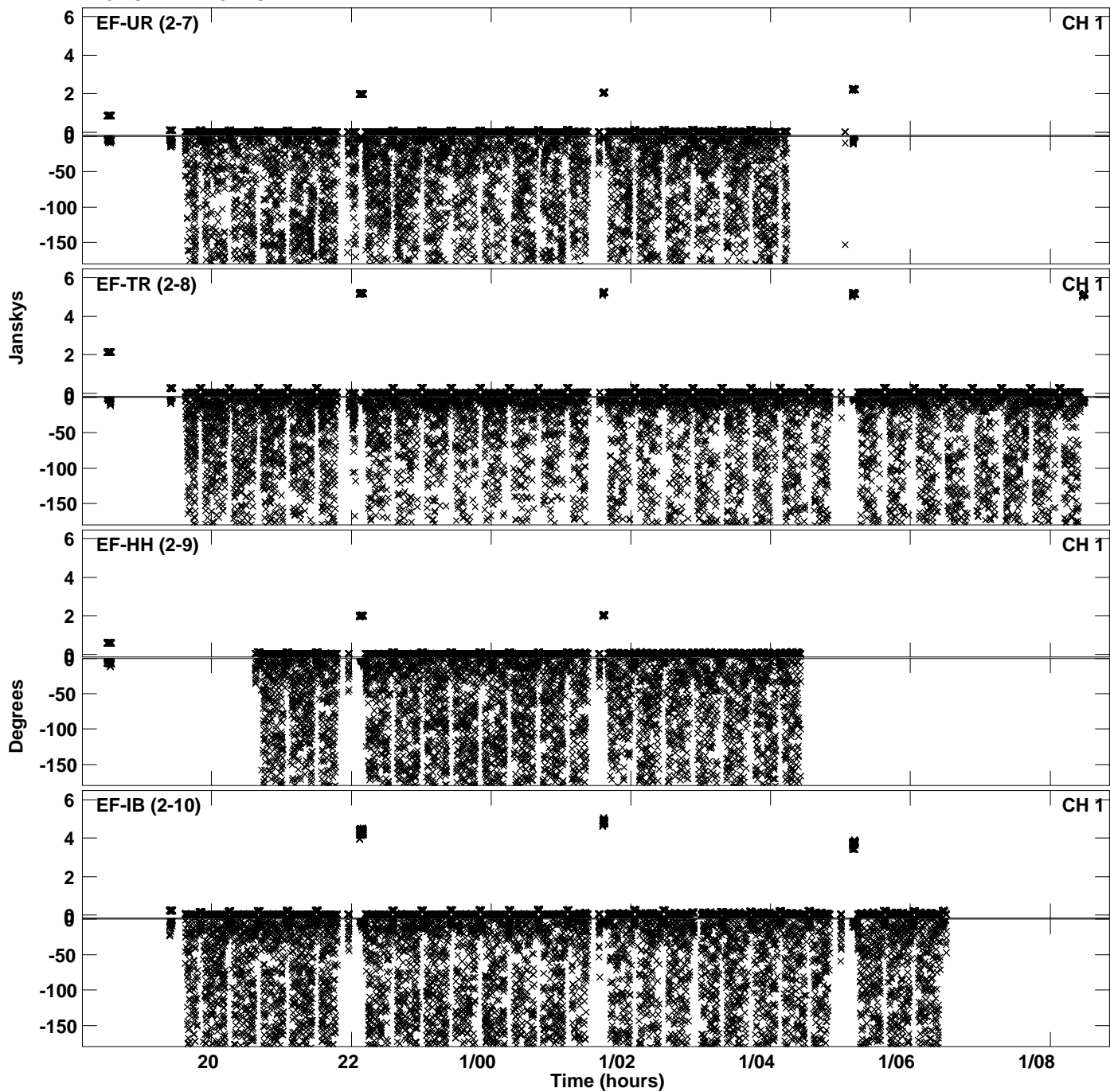

Plot file version 17 created 24-APR-2024 16:29:26
Amplitude andPhase vs Time for EB100D 2.UVDATA.1 Vect aver. CL # 4
IF 9 CHAN 1 - 64 STK LL

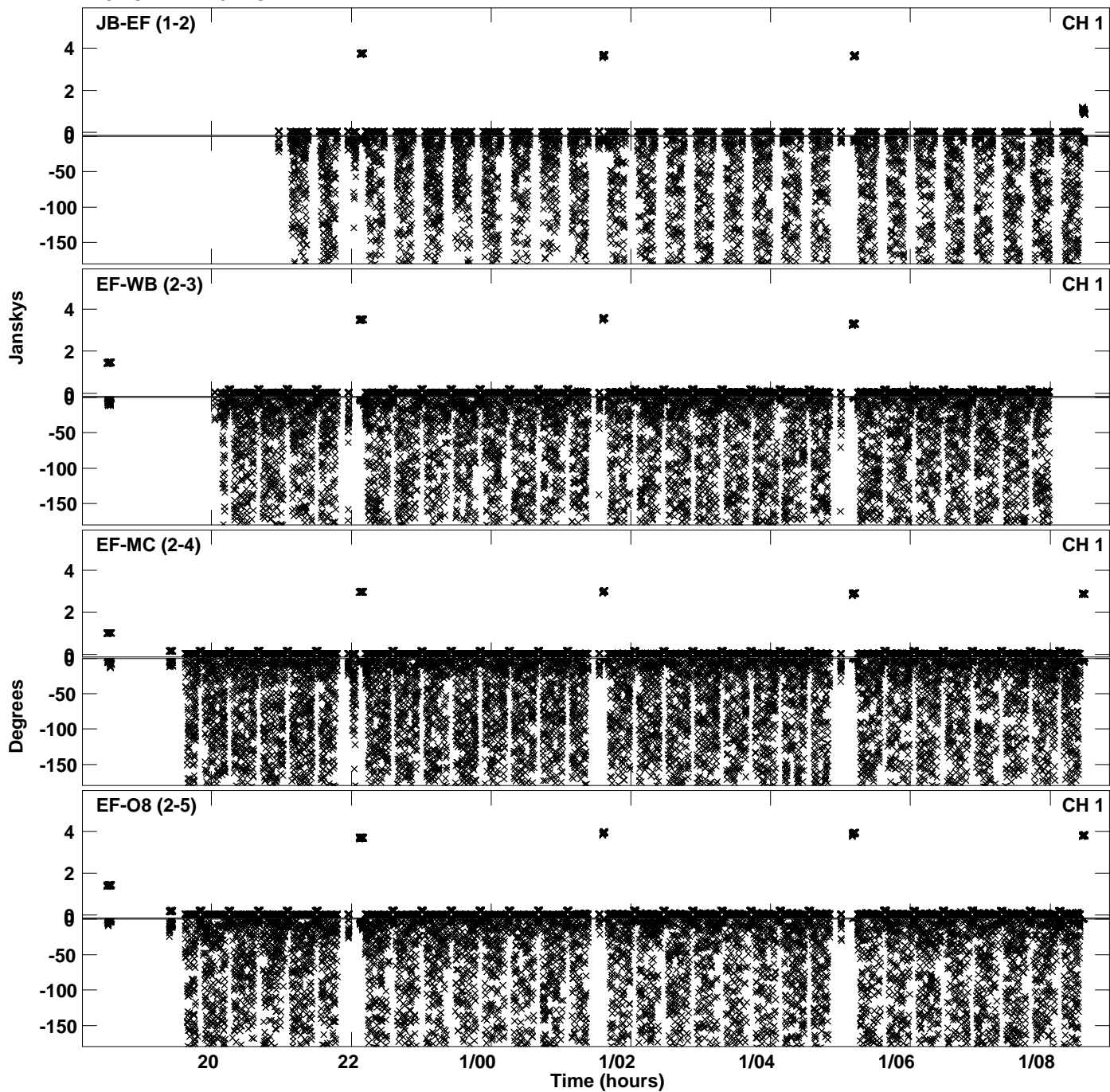

Plot file version 18 created 24-APR-2024 16:29:26
Amplitude andPhase vs Time for EB100D 2.UVDATA.1 Vect aver. CL # 4
IF 9 CHAN 1 - 64 STK LL

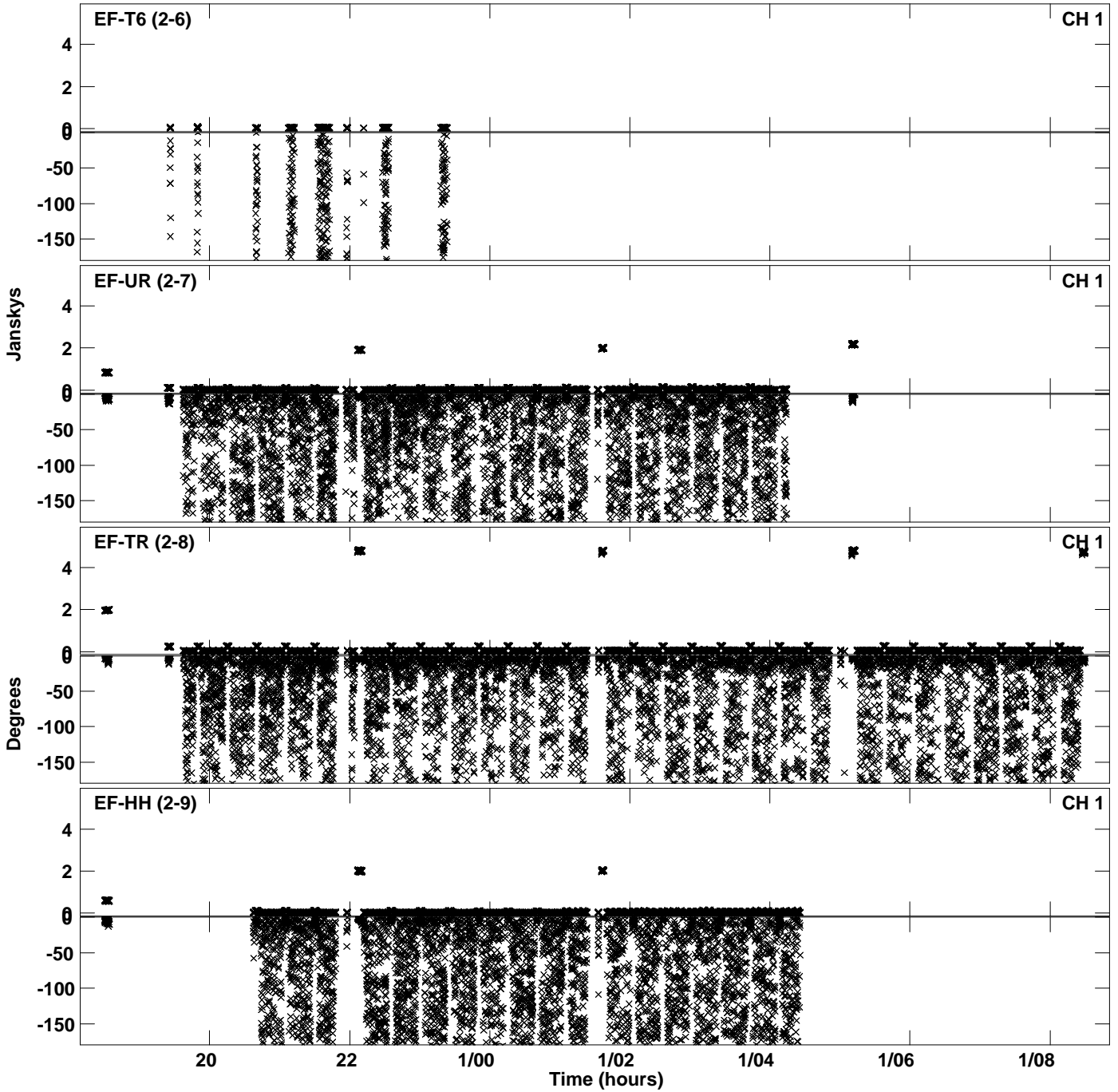

PLot file version 19 created 24-APR-2024 16:29:26
Amplitude andPhase vs Time for EB100D 2.UVDATA.1 Vect aver. CL # 4
IF 9 CHAN 1 - 64 STK LL

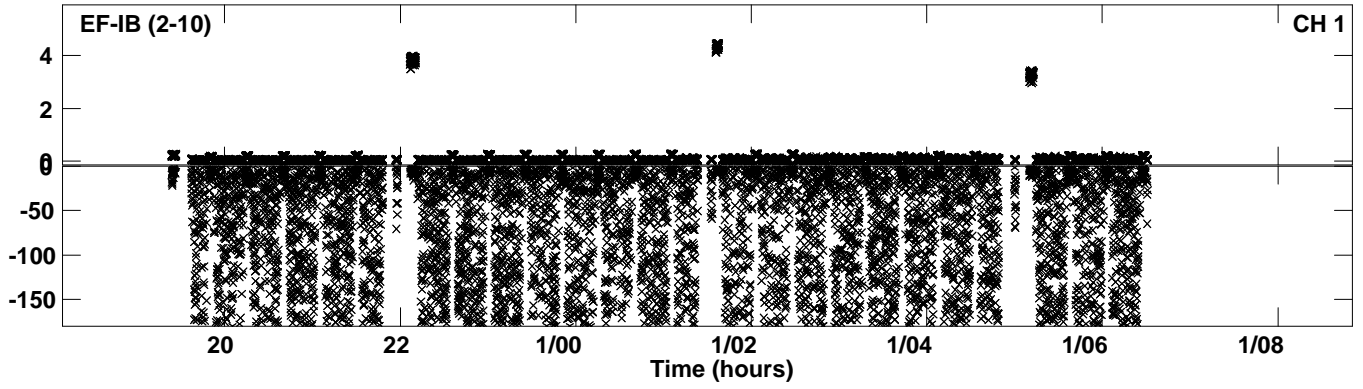

Plot file version 20 created 24-APR-2024 16:29:44
Amplitude andPhase vs Time for EB100D 2.UVDATA.1 Vect aver. CL # 4
IF 10 CHAN 1 - 64 STK LL

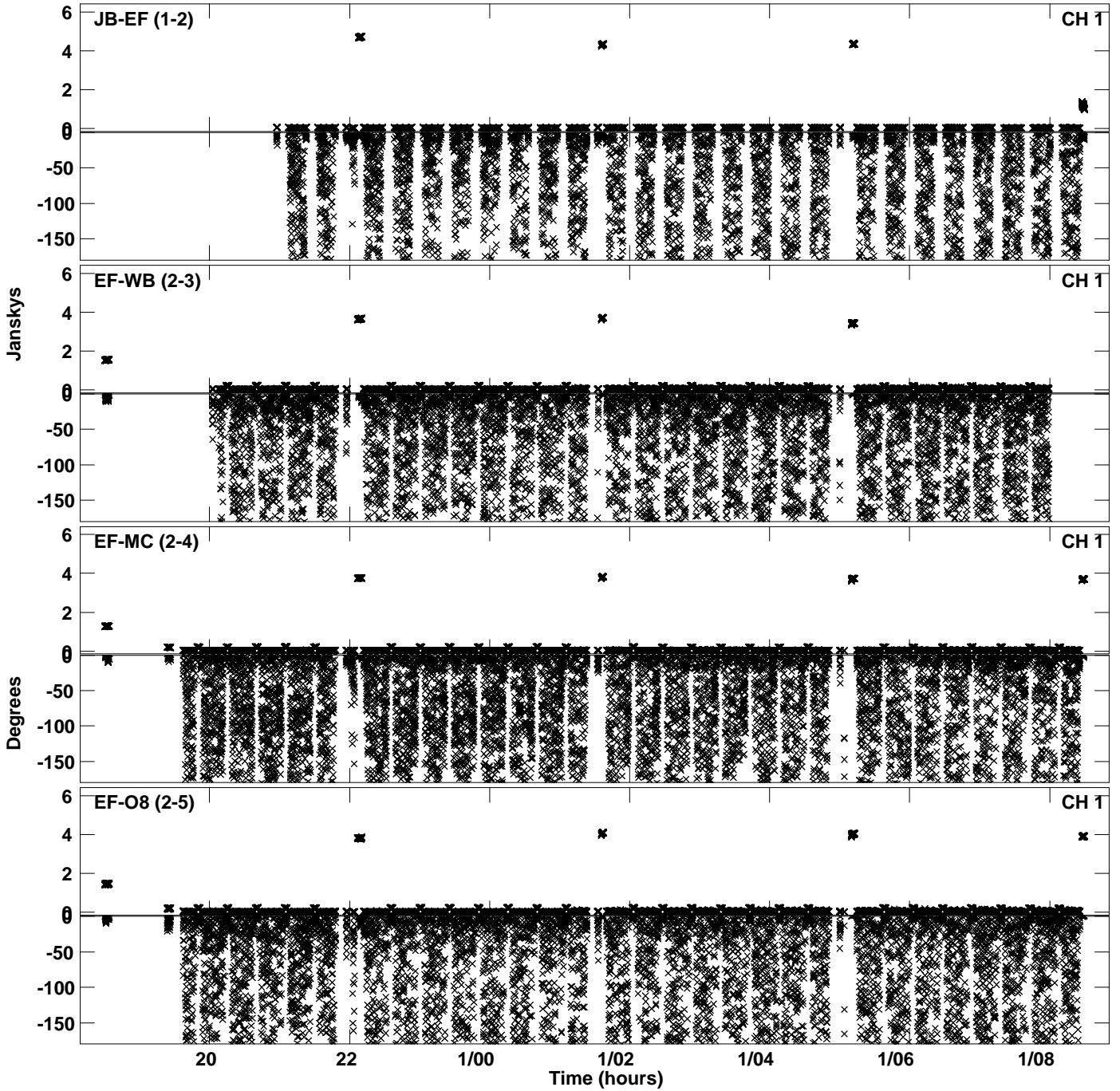

Plot file version 21 created 24-APR-2024 16:29:44
Amplitude and Phase vs Time for EB100D 2.UVDATA.1 Vect aver. CL # 4
IF 10 CHAN 1 - 64 STK LL

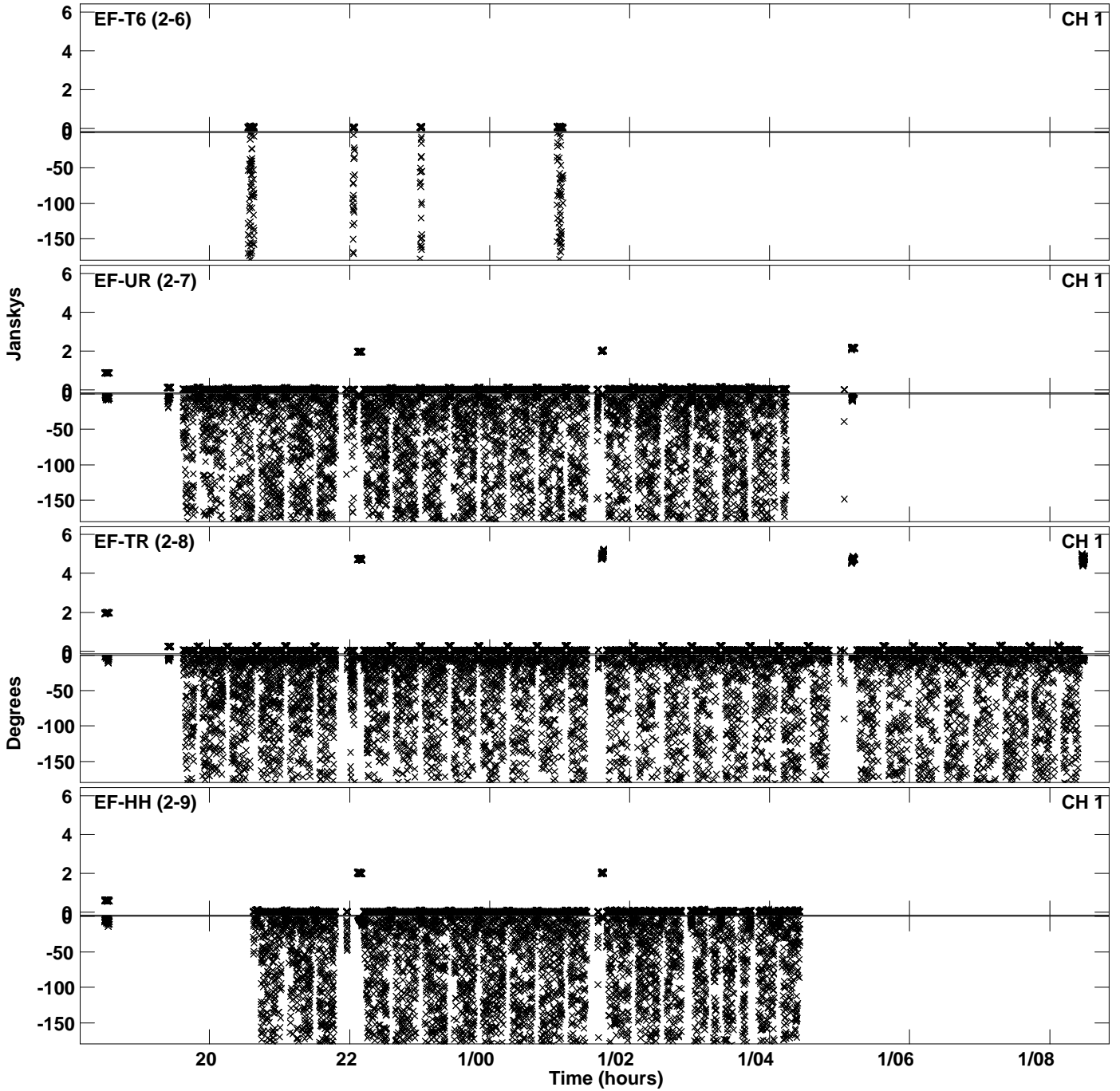

PLot file version 22 created 24-APR-2024 16:29:44
Amplitude andPhase vs Time for EB100D 2.UVDATA.1 Vect aver. CL # 4
IF 10 CHAN 1 - 64 STK LL

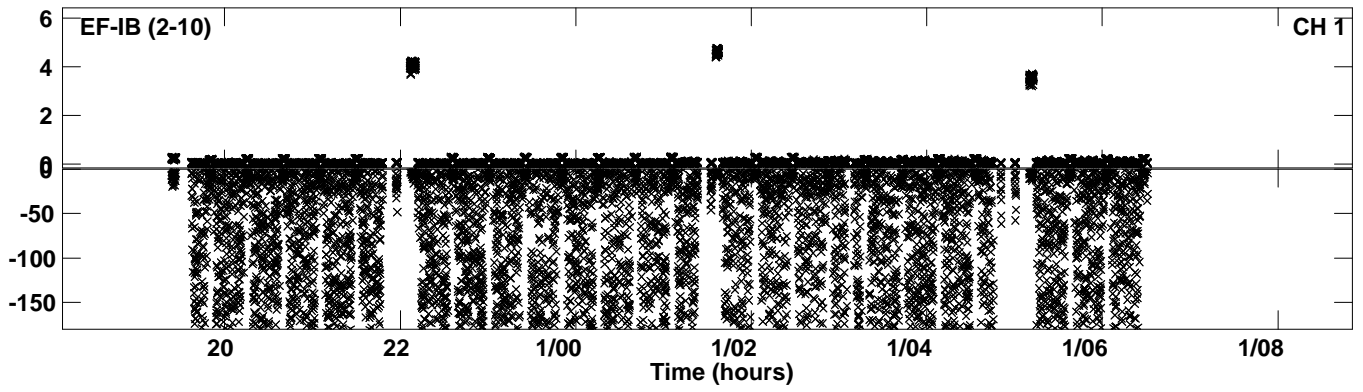

Plot file version 23 created 24-APR-2024 16:30:01
Amplitude andPhase vs Time for EB100D 2.UVDATA.1 Vect aver. CL # 4
IF 11 CHAN 1 - 64 STK LL

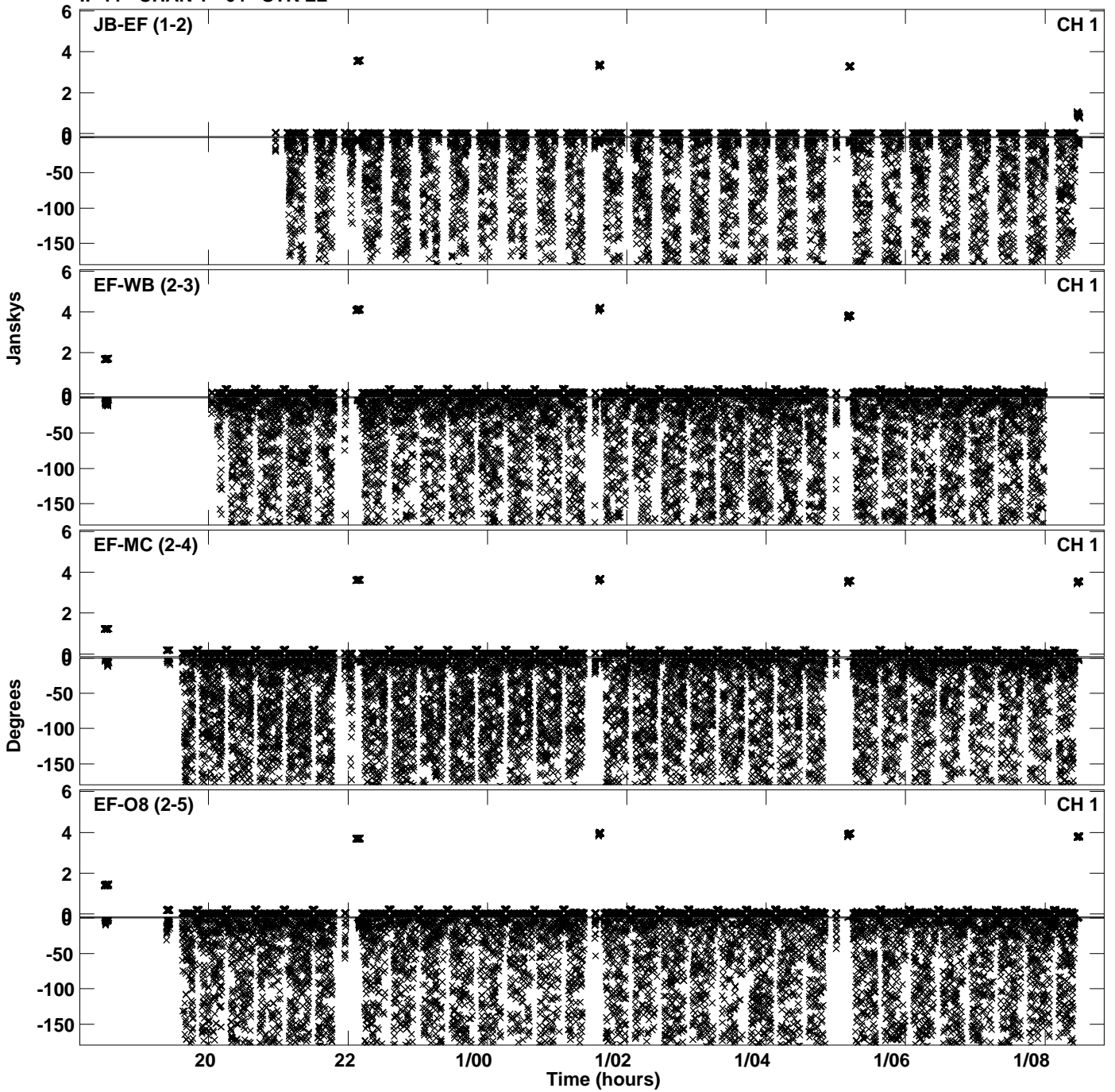

Plot file version 24 created 24-APR-2024 16:30:01
Amplitude andPhase vs Time for EB100D 2.UVDATA.1 Vect aver. CL # 4
IF 11 CHAN 1 - 64 STK LL

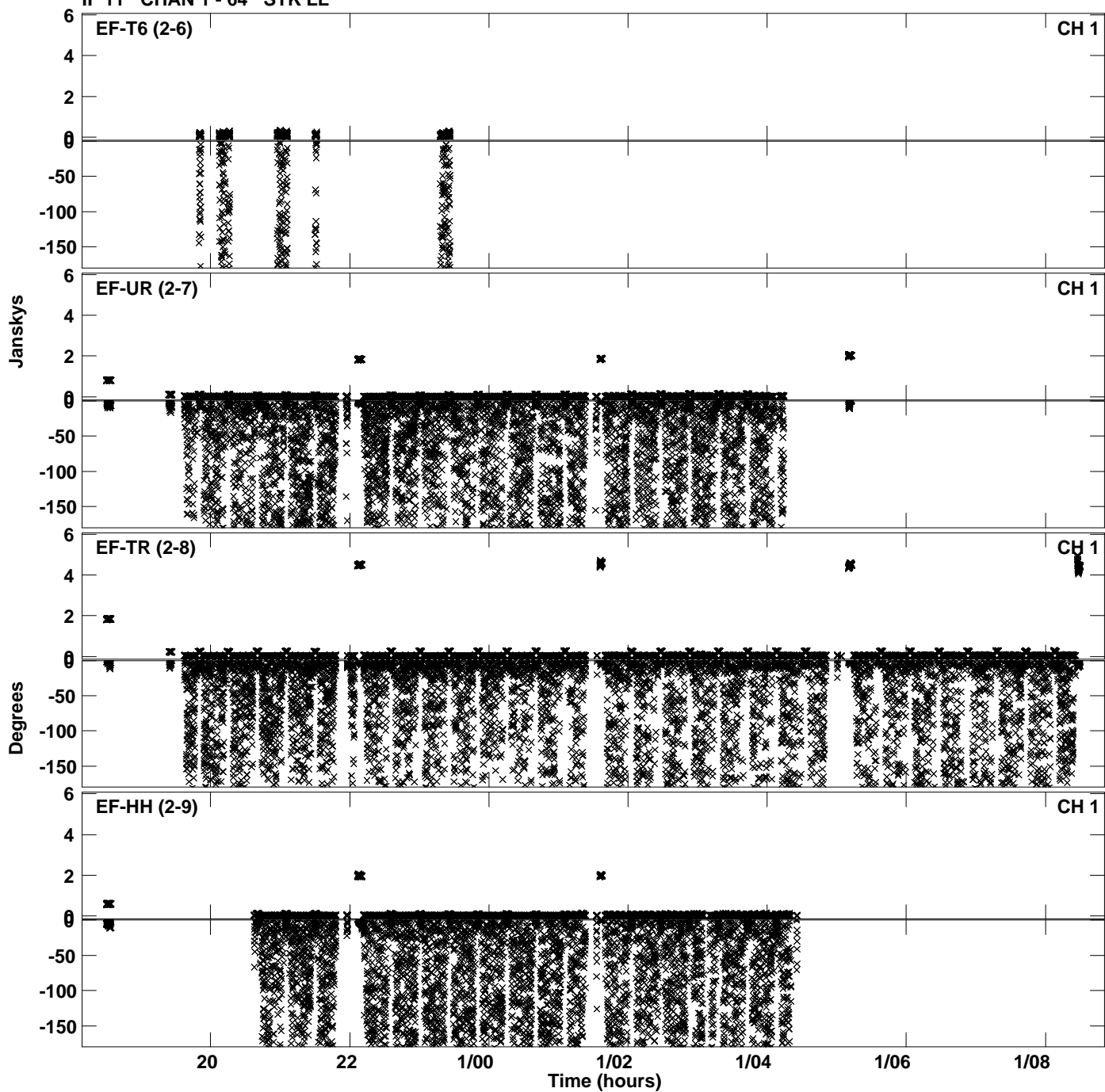

PLot file version 25 created 24-APR-2024 16:30:01
Amplitude andPhase vs Time for EB100D 2.UVDATA.1 Vect aver. CL # 4
IF 11 CHAN 1 - 64 STK LL

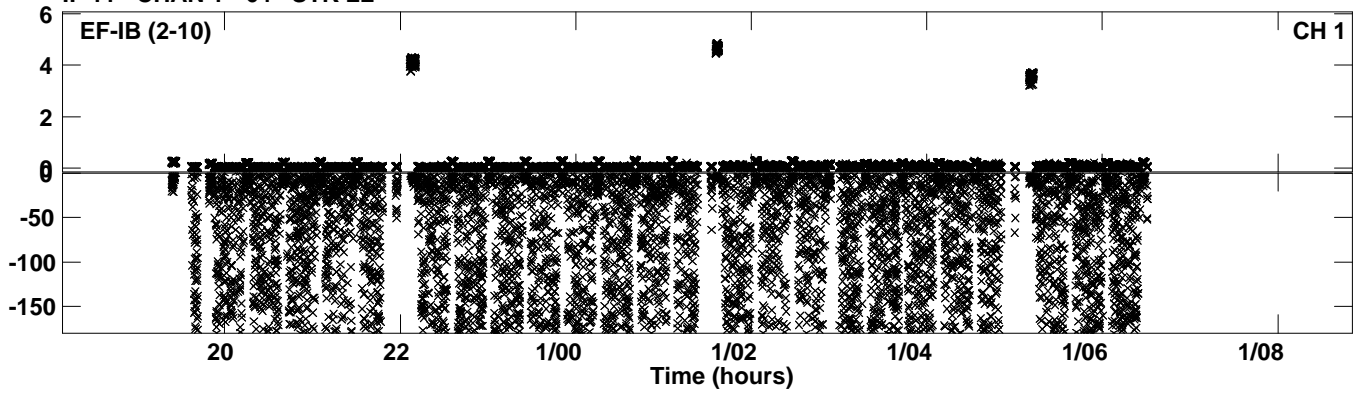

Plot file version 26 created 24-APR-2024 16:30:18
Amplitude andPhase vs Time for EB100D 2.UVDATA.1 Vect aver. CL # 4
IF 12 CHAN 1 - 64 STK LL

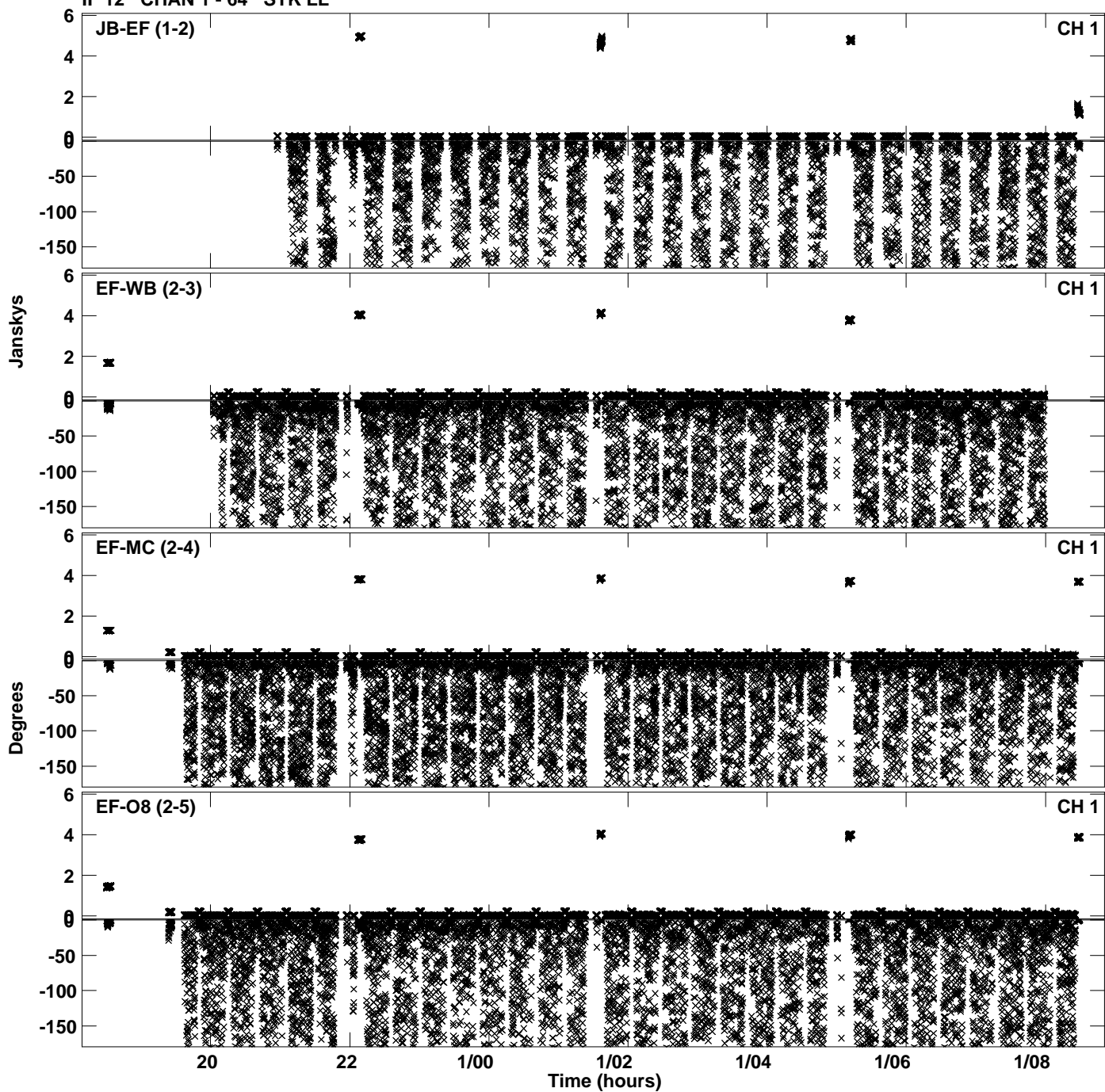

Plot file version 27 created 24-APR-2024 16:30:18
Amplitude and Phase vs Time for EB100D 2.UVDATA.1 Vect aver. CL # 4
IF 12 CHAN 1 - 64 STK LL

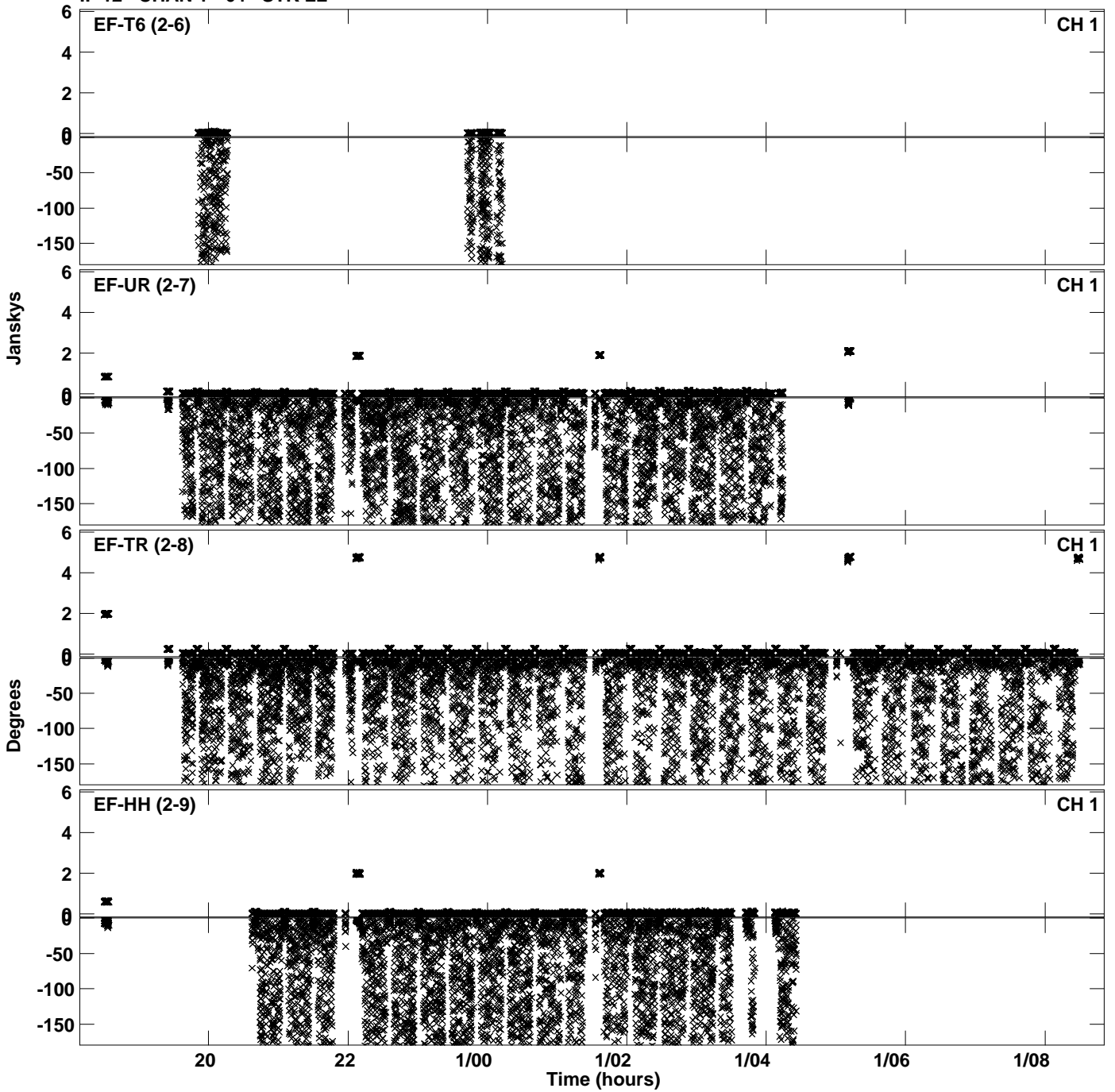

PLot file version 28 created 24-APR-2024 16:30:18
Amplitude andPhase vs Time for EB100D 2.UVDATA.1 Vect aver. CL # 4
IF 12 CHAN 1 - 64 STK LL

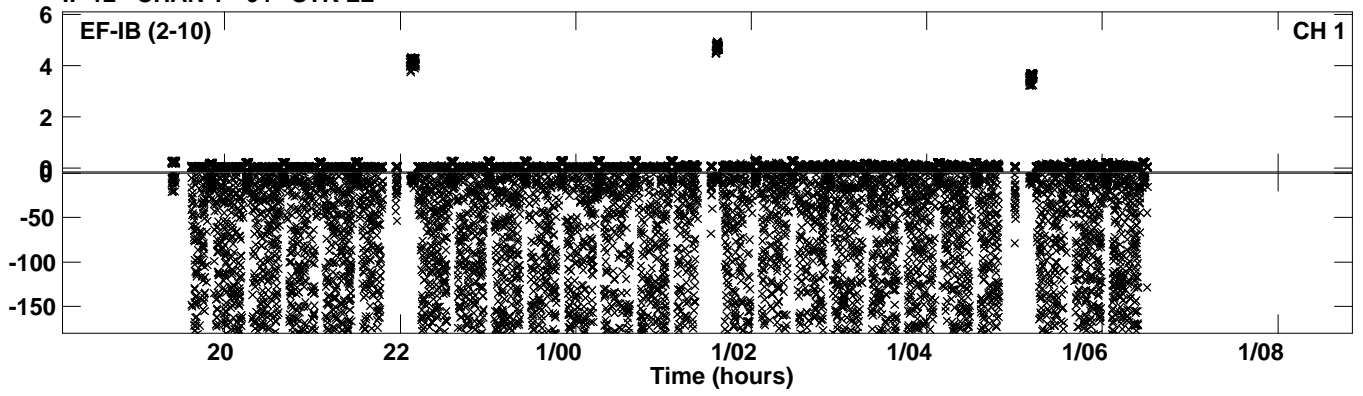

Plot file version 29 created 24-APR-2024 16:30:35
Amplitude and Phase vs Time for EB100D 2.UVDATA.1 Vect aver. CL # 4
IF 13 CHAN 1 - 64 STK LL

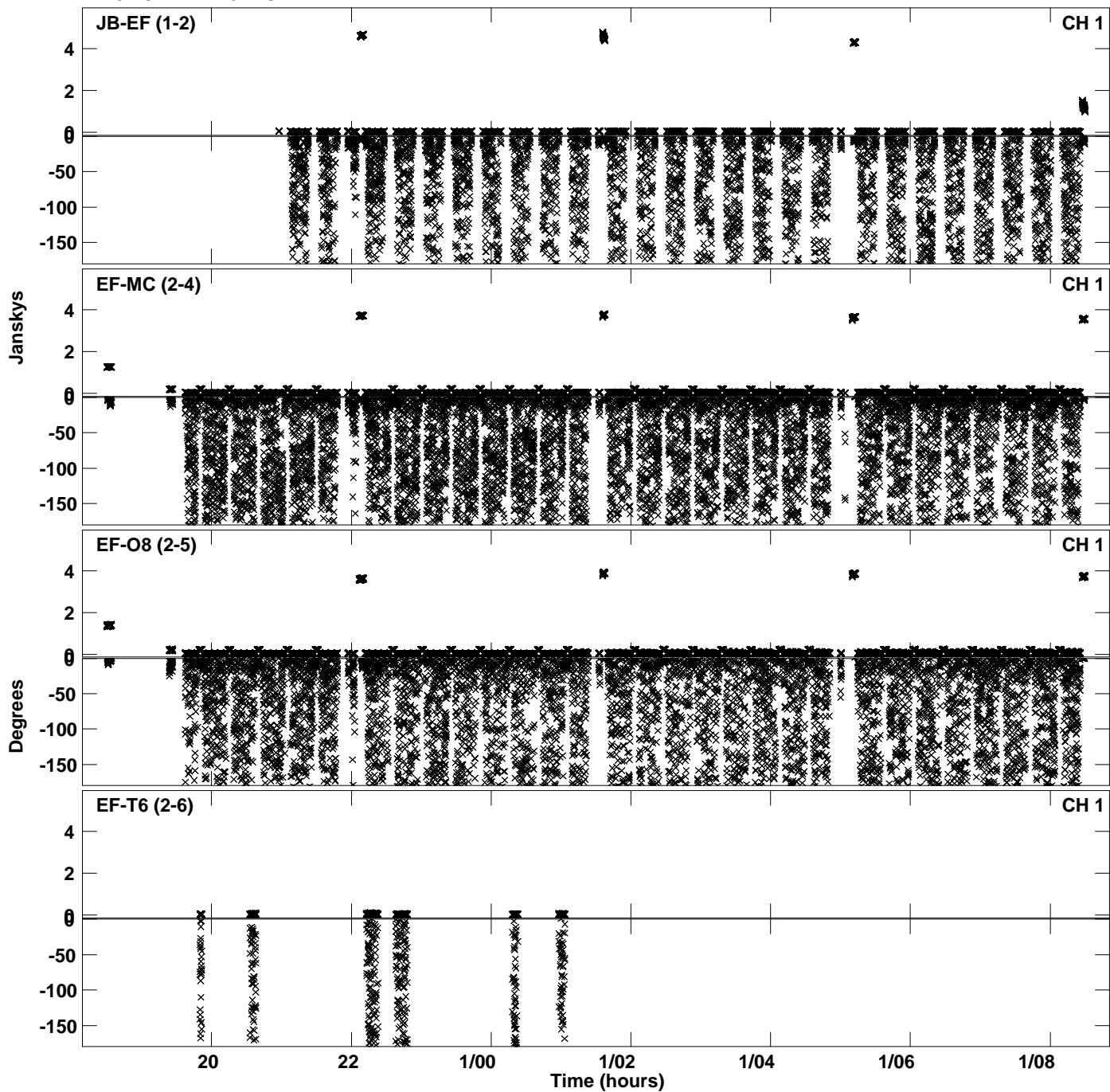

Plot file version 30 created 24-APR-2024 16:30:35
Amplitude andPhase vs Time for EB100D 2.UVDATA.1 Vect aver. CL # 4
IF 13 CHAN 1 - 64 STK LL

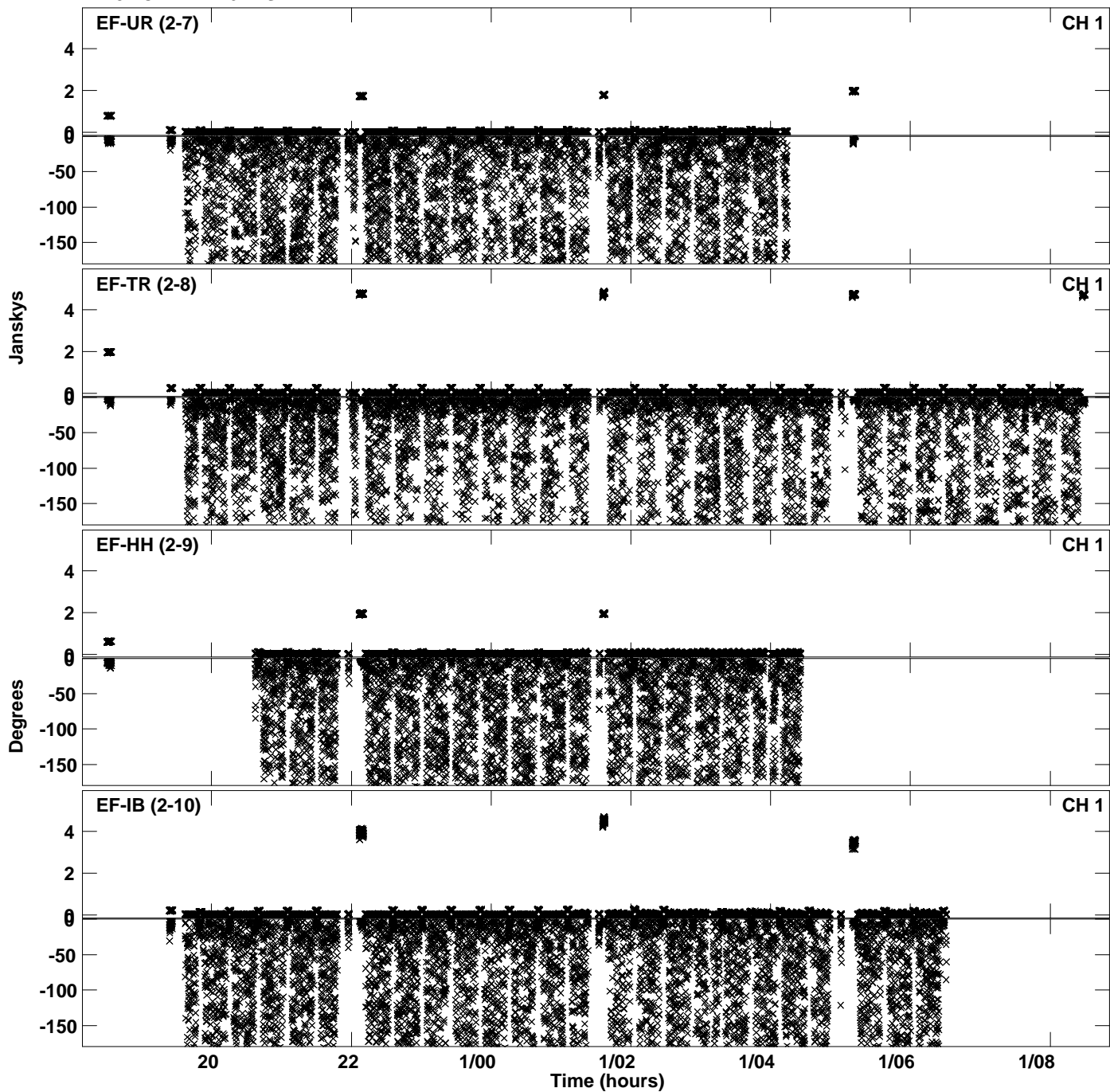

Plot file version 31 created 24-APR-2024 16:30:51
Amplitude andPhase vs Time for EB100D 2.UVDATA.1 Vect aver. CL # 4
IF 14 CHAN 1 - 64 STK LL

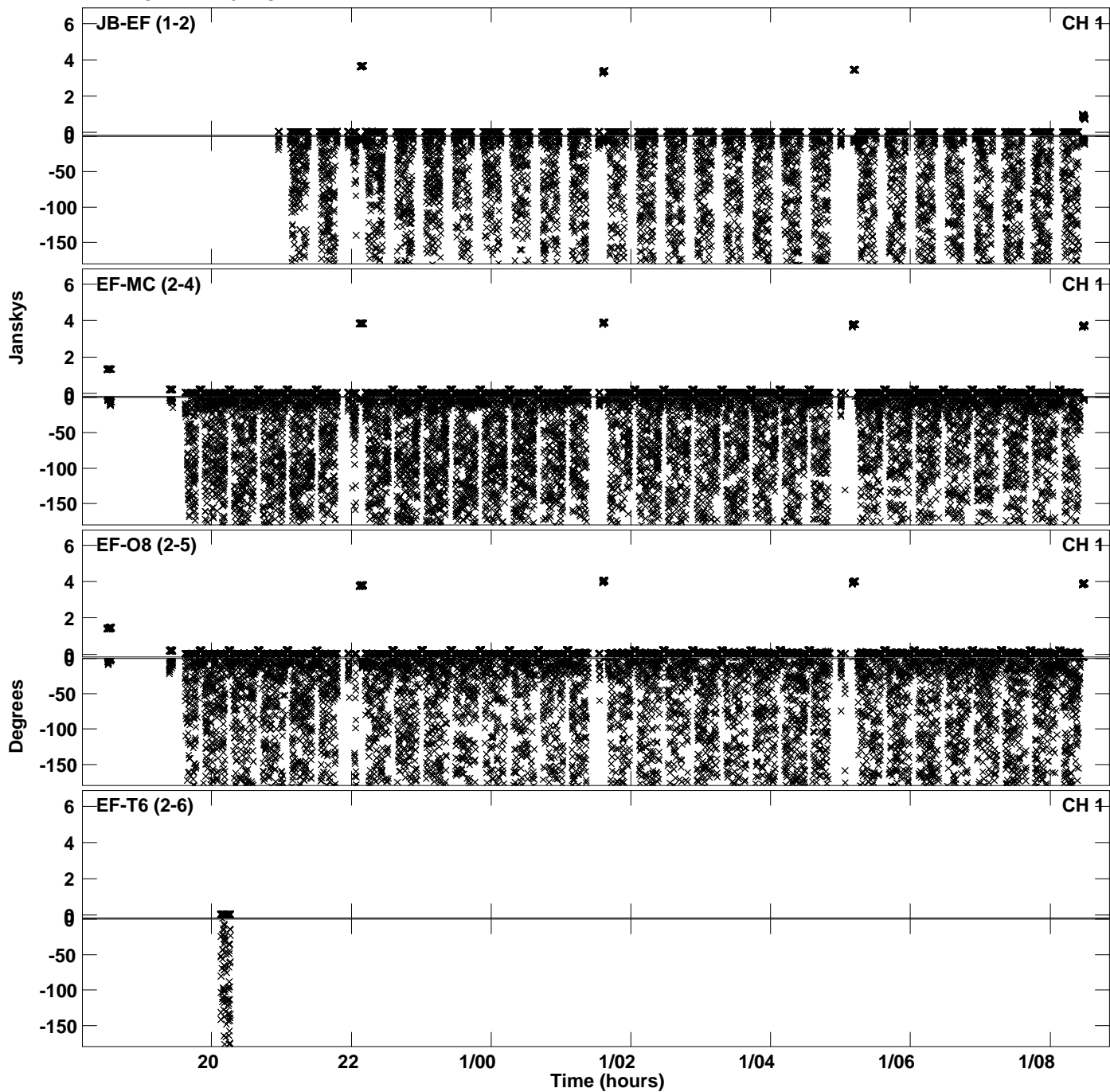

Plot file version 32 created 24-APR-2024 16:30:51
Amplitude andPhase vs Time for EB100D 2.UVDATA.1 Vect aver. CL # 4
IF 14 CHAN 1 - 64 STK LL

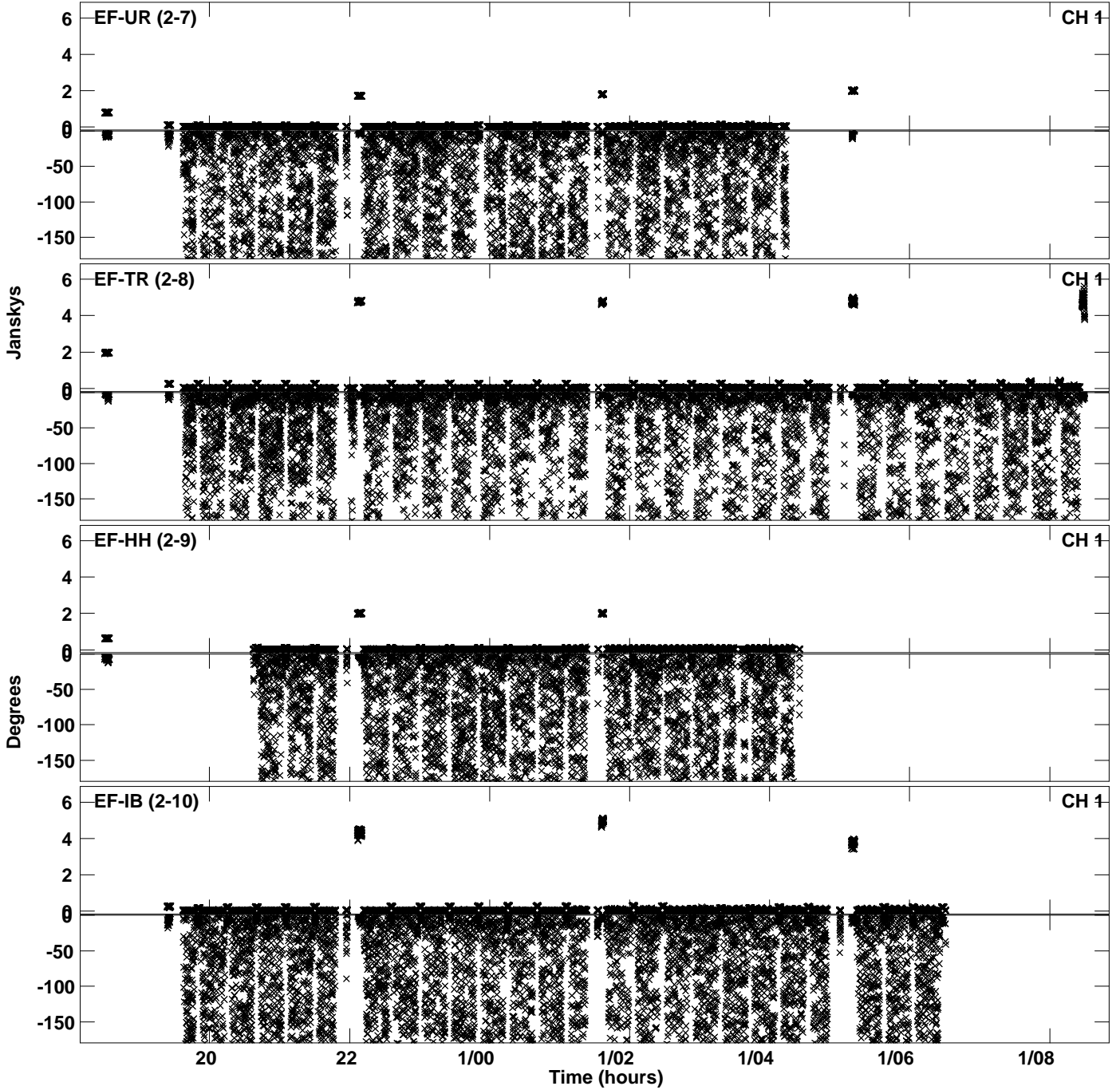

Plot file version 33 created 24-APR-2024 16:31:05
Amplitude and Phase vs Time for EB100D 2.UVDATA.1 Vect aver. CL # 4
IF 15 CHAN 1 - 64 STK LL

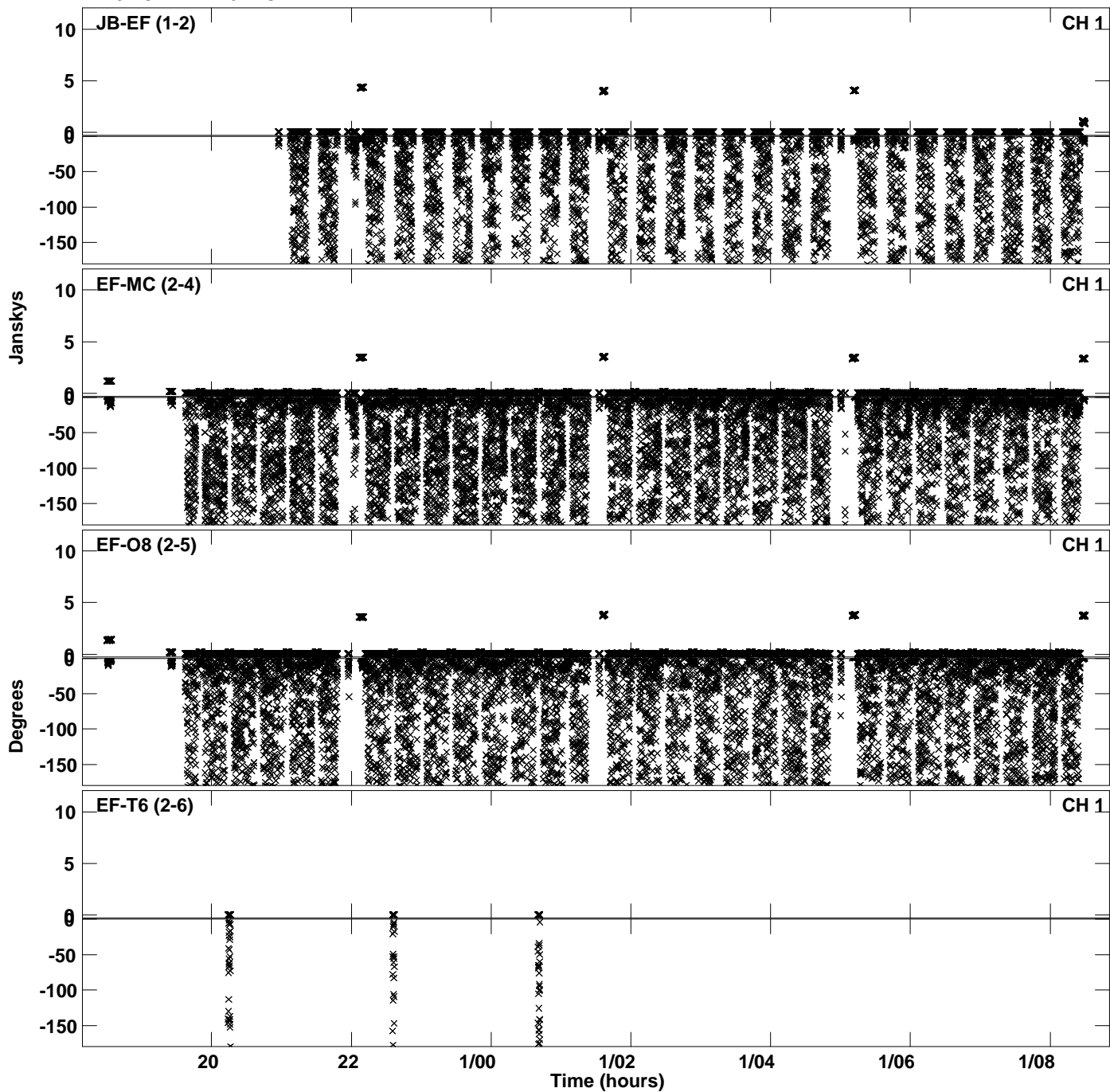

PLot file version 34 created 24-APR-2024 16:31:05
Amplitude andPhase vs Time for EB100D 2.UVDATA.1 Vect aver. CL # 4
IF 15 CHAN 1 - 64 STK LL

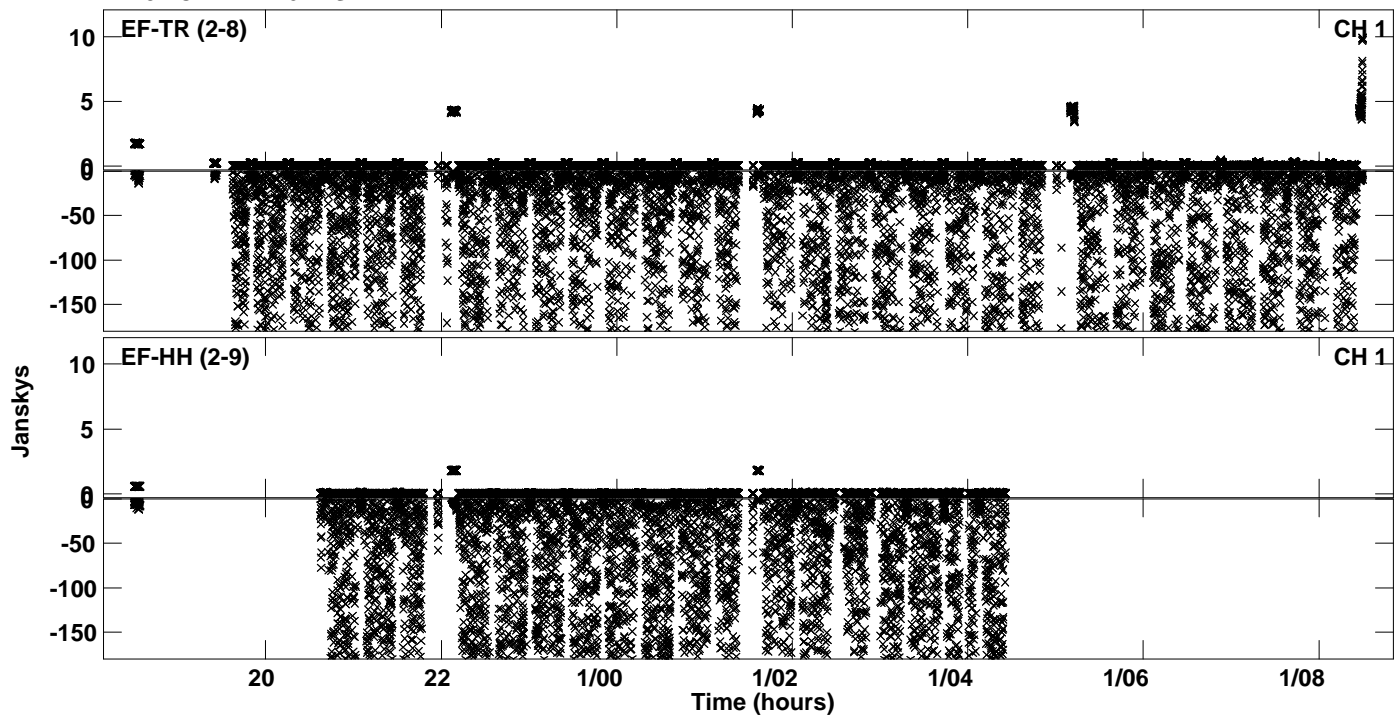

Plot file version 35 created 24-APR-2024 16:31:19
Amplitude and Phase vs Time for EB100D 2.UVDATA.1 Vect aver. CL # 4
IF 16 CHAN 1 - 64 STK LL

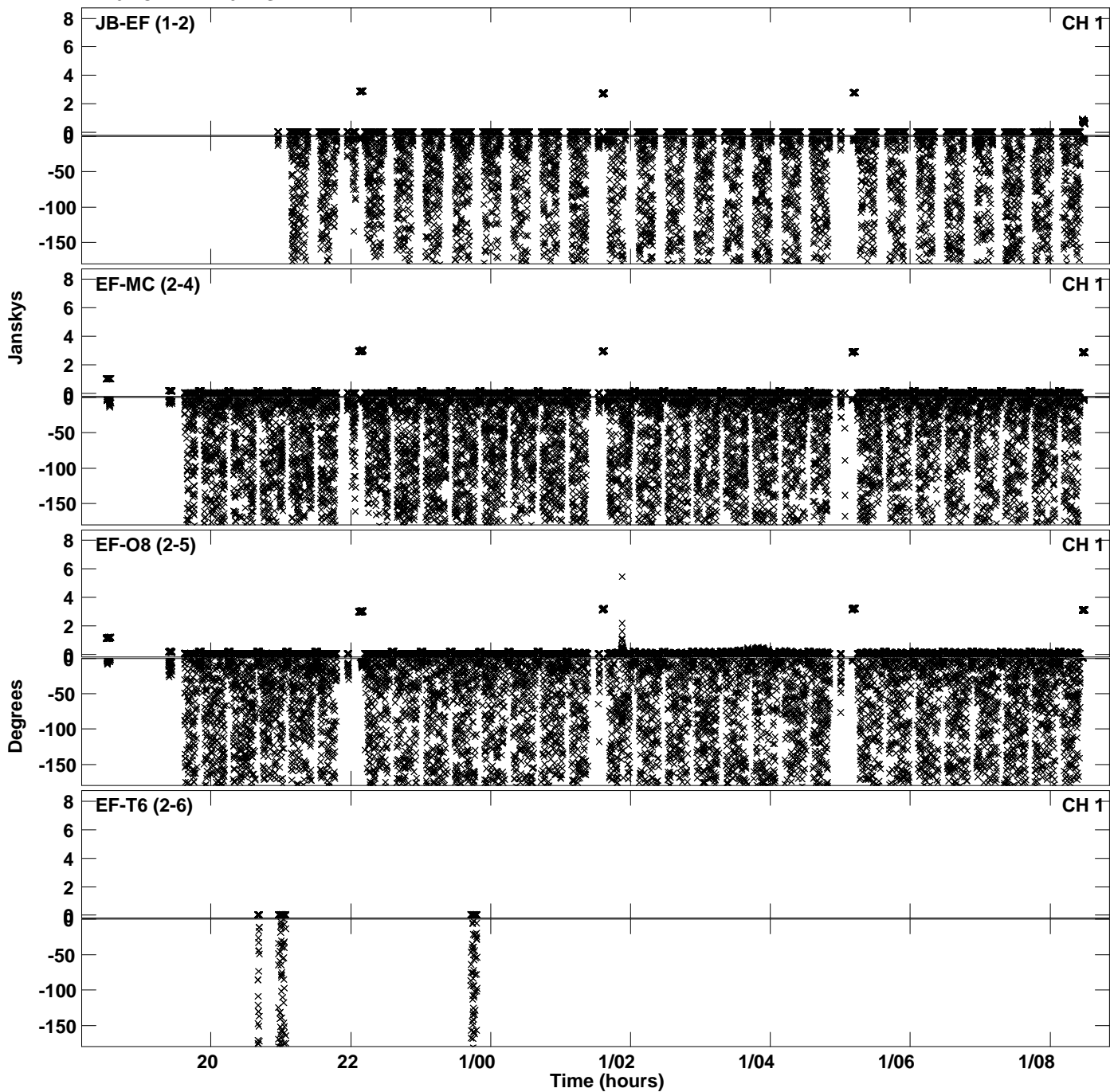

PLot file version 36 created 24-APR-2024 16:31:19
Amplitude andPhase vs Time for EB100D 2.UVDATA.1 Vect aver. CL # 4
IF 16 CHAN 1 - 64 STK LL

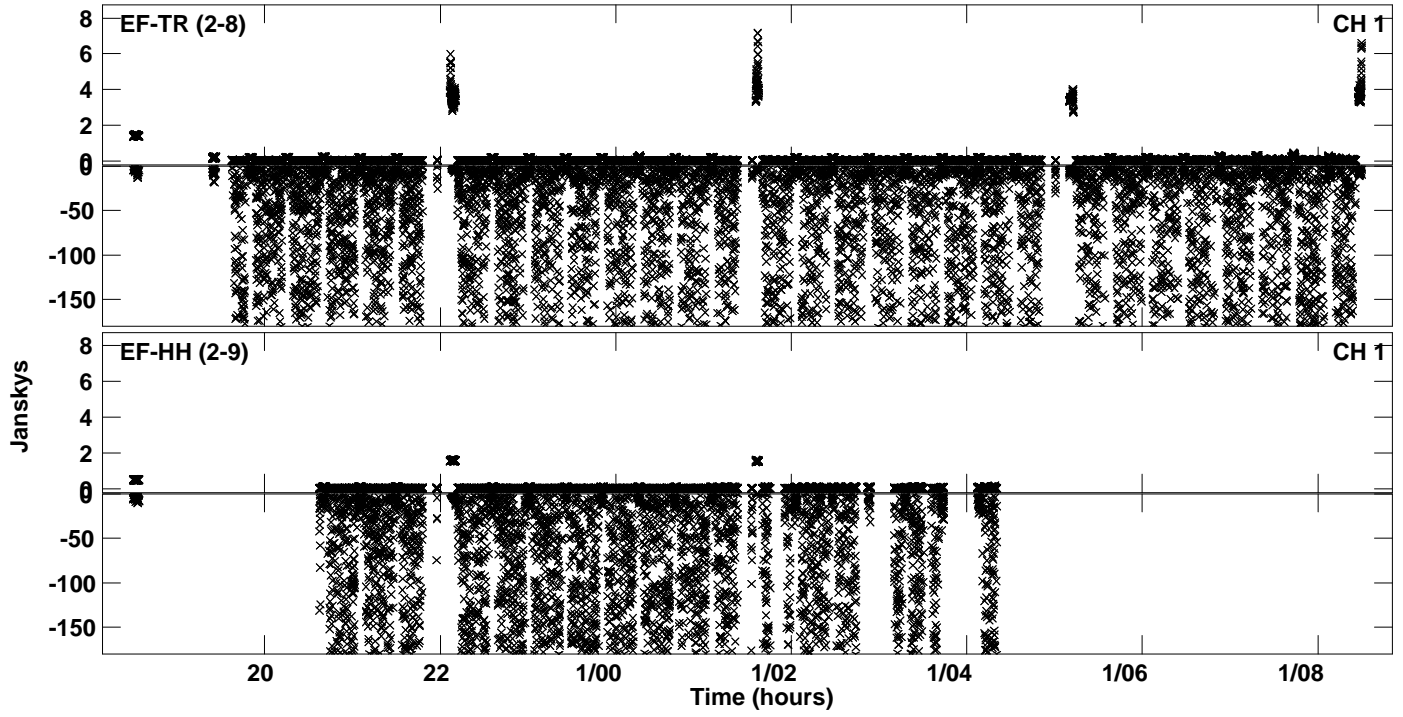

Plot file version 37 created 24-APR-2024 16:31:31
Amplitude andPhase vs Time for EB100D 2.UVDATA.1 Vect aver. CL # 4
IF 1 CHAN 1 - 64 STK RR

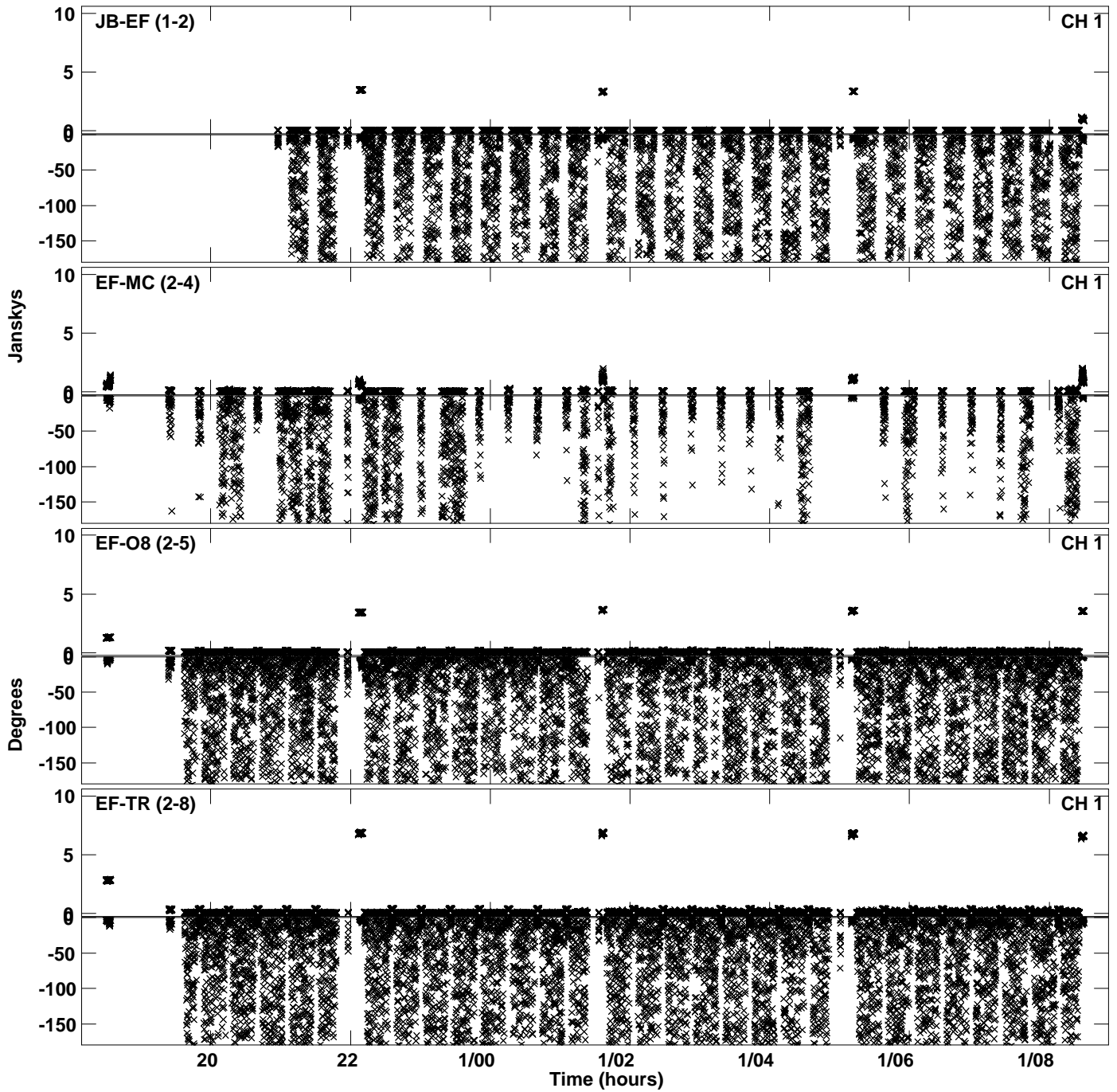

Plot file version 38 created 24-APR-2024 16:31:31
Amplitude and Phase vs Time for EB100D 2.UVDATA.1 Vect aver. CL # 4
IF 1 CHAN 1 - 64 STK RR

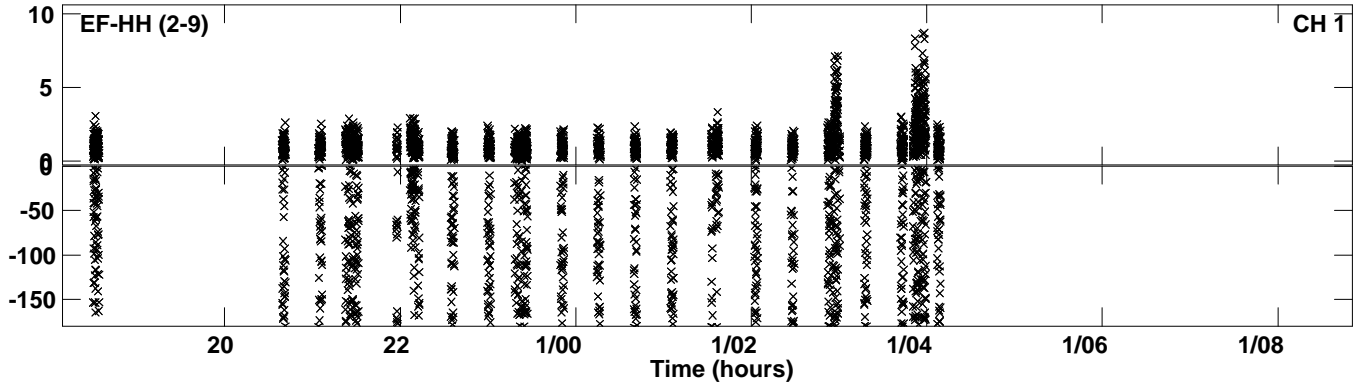

Plot file version 39 created 24-APR-2024 16:31:44
Amplitude andPhase vs Time for EB100D 2.UVDATA.1 Vect aver. CL # 4
IF 2 CHAN 1 - 64 STK RR

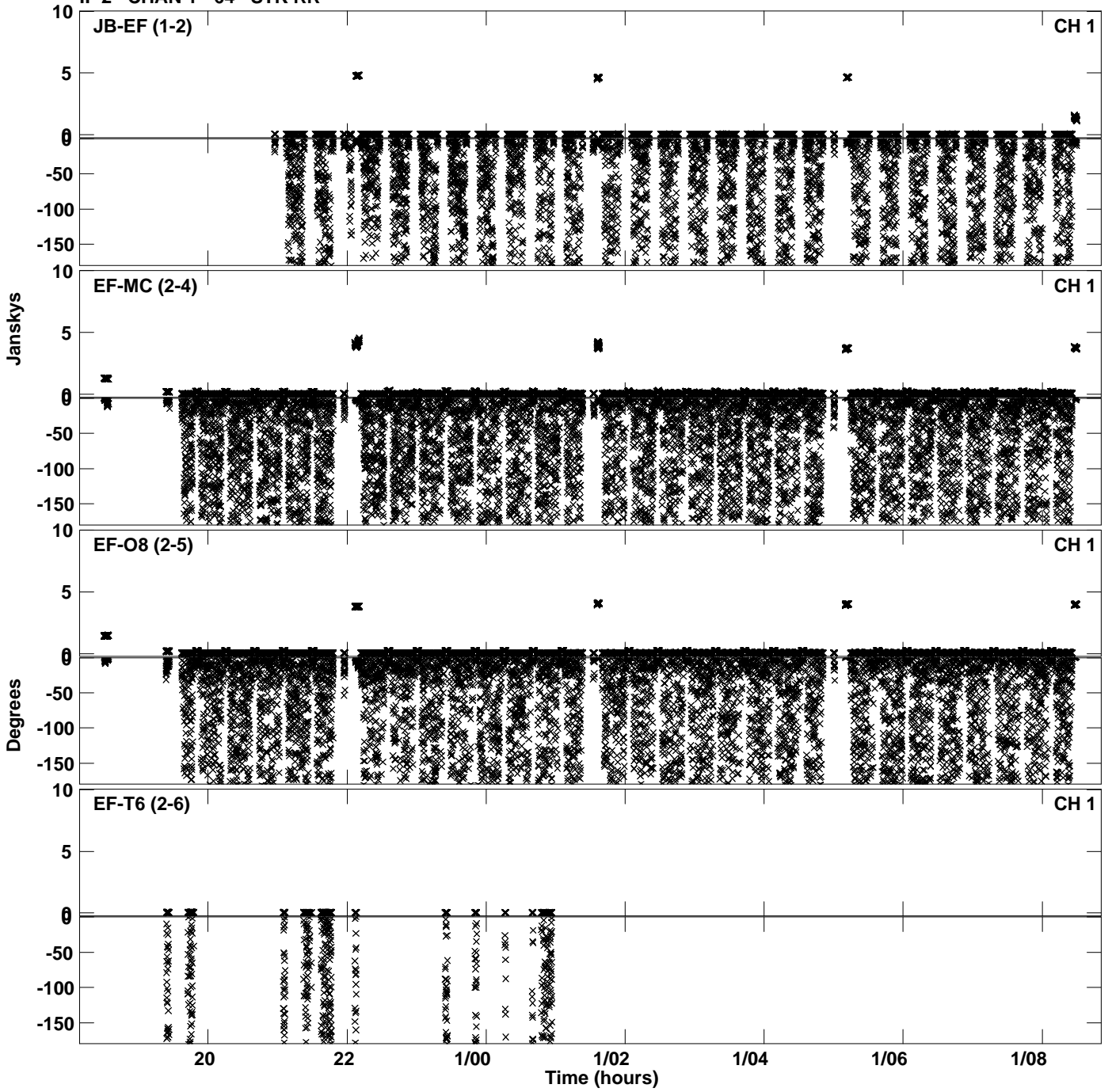

PLot file version 40 created 24-APR-2024 16:31:44
Amplitude andPhase vs Time for EB100D 2.UVDATA.1 Vect aver. CL # 4
IF 2 CHAN 1 - 64 STK RR

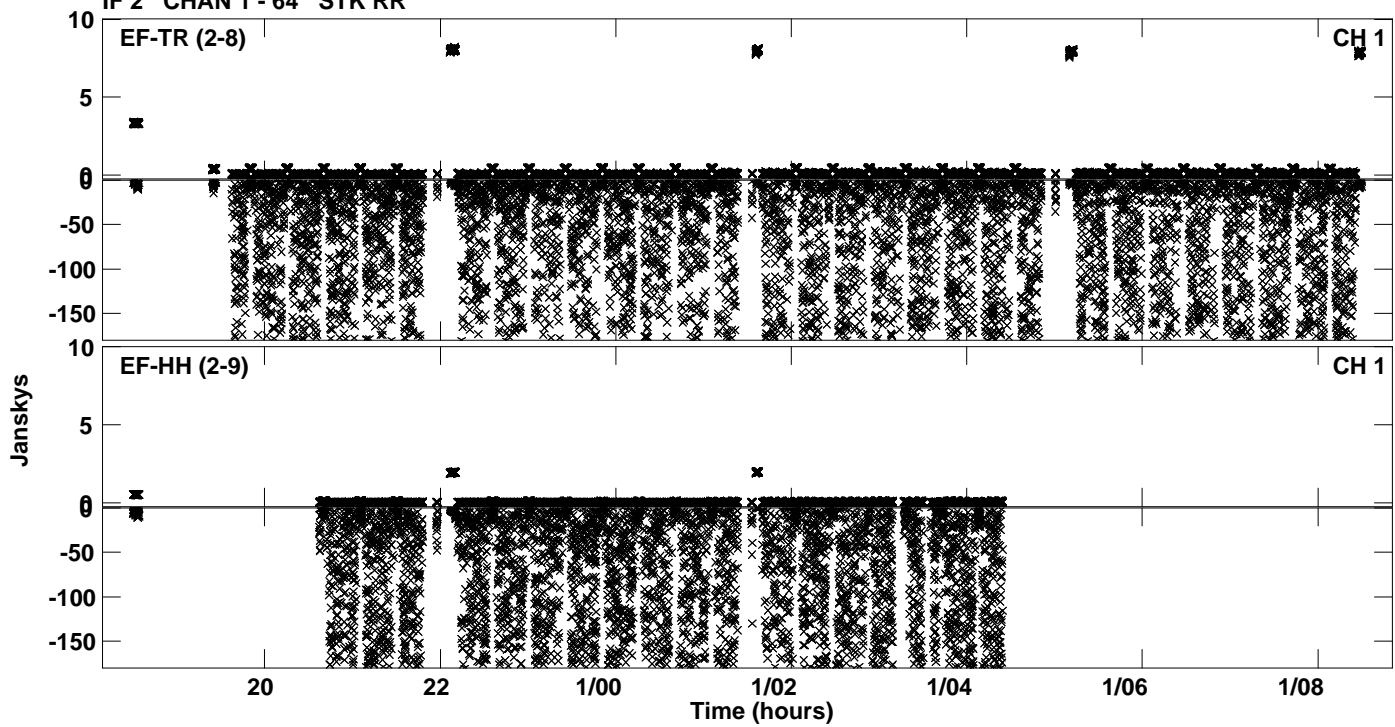

Plot file version 41 created 24-APR-2024 16:31:56
Amplitude andPhase vs Time for EB100D 2.UVDATA.1 Vect aver. CL # 4
IF 3 CHAN 1 - 64 STK RR

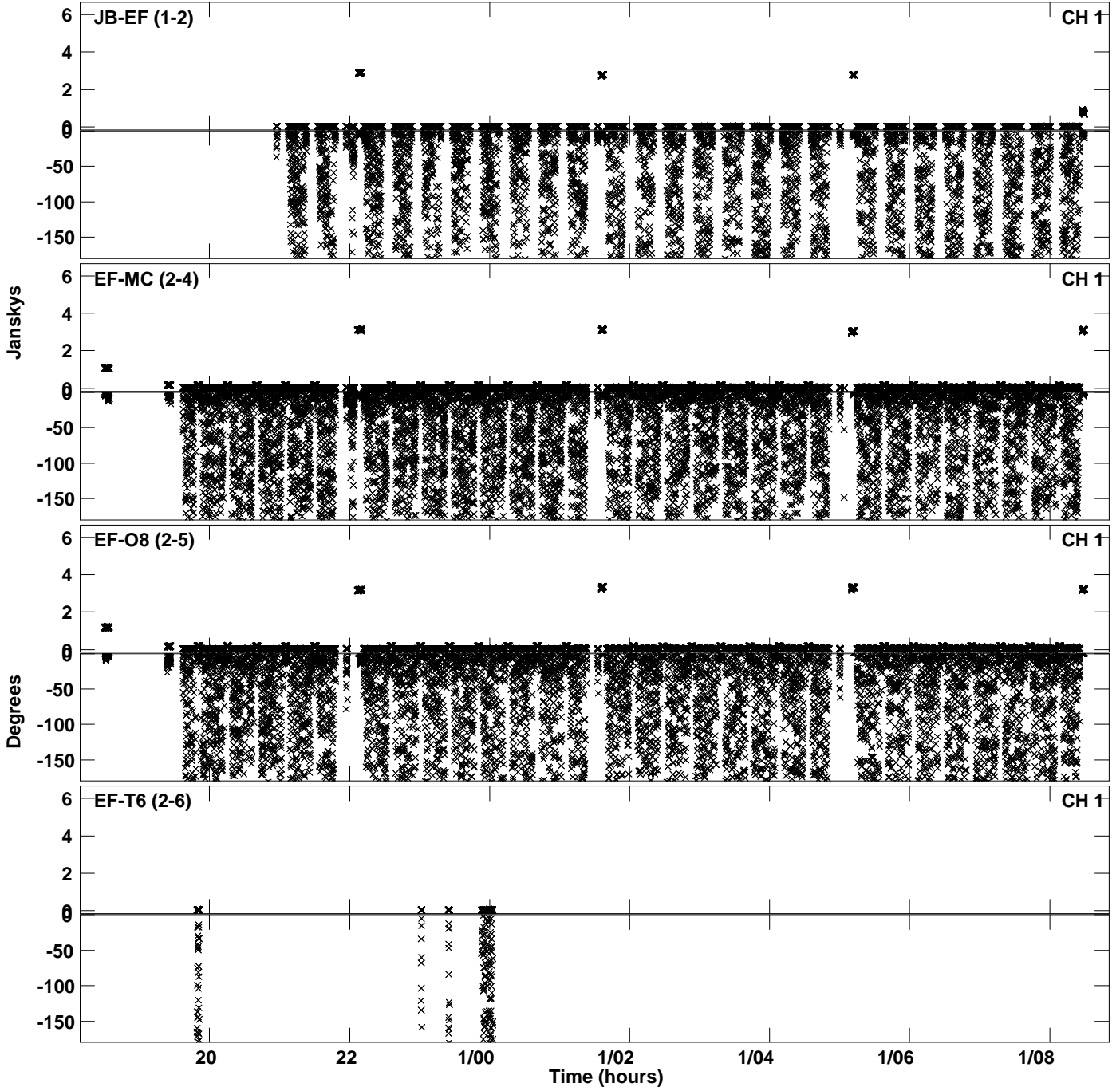

PLot file version 42 created 24-APR-2024 16:31:56
Amplitude andPhase vs Time for EB100D 2.UVDATA.1 Vect aver. CL # 4
IF 3 CHAN 1 - 64 STK RR

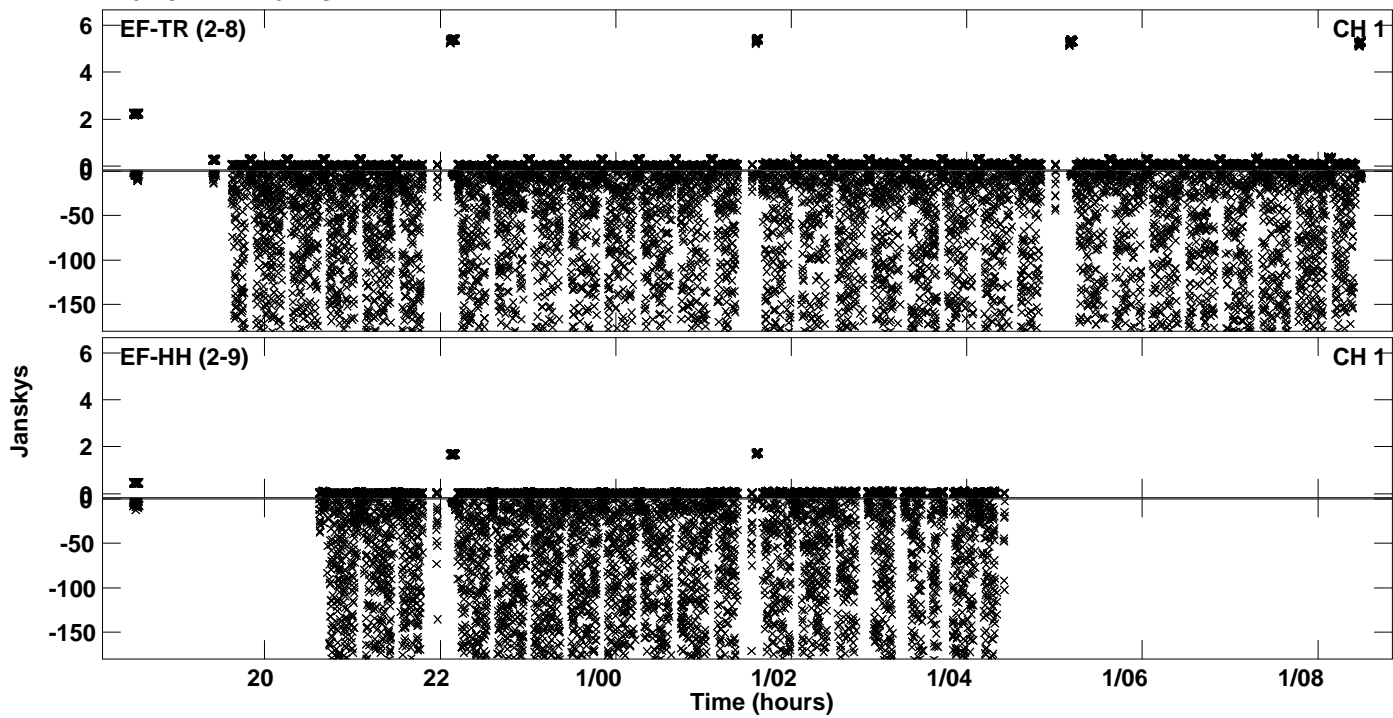

Plot file version 43 created 24-APR-2024 16:32:08
Amplitude andPhase vs Time for EB100D 2.UVDATA.1 Vect aver. CL # 4
IF 4 CHAN 1 - 64 STK RR

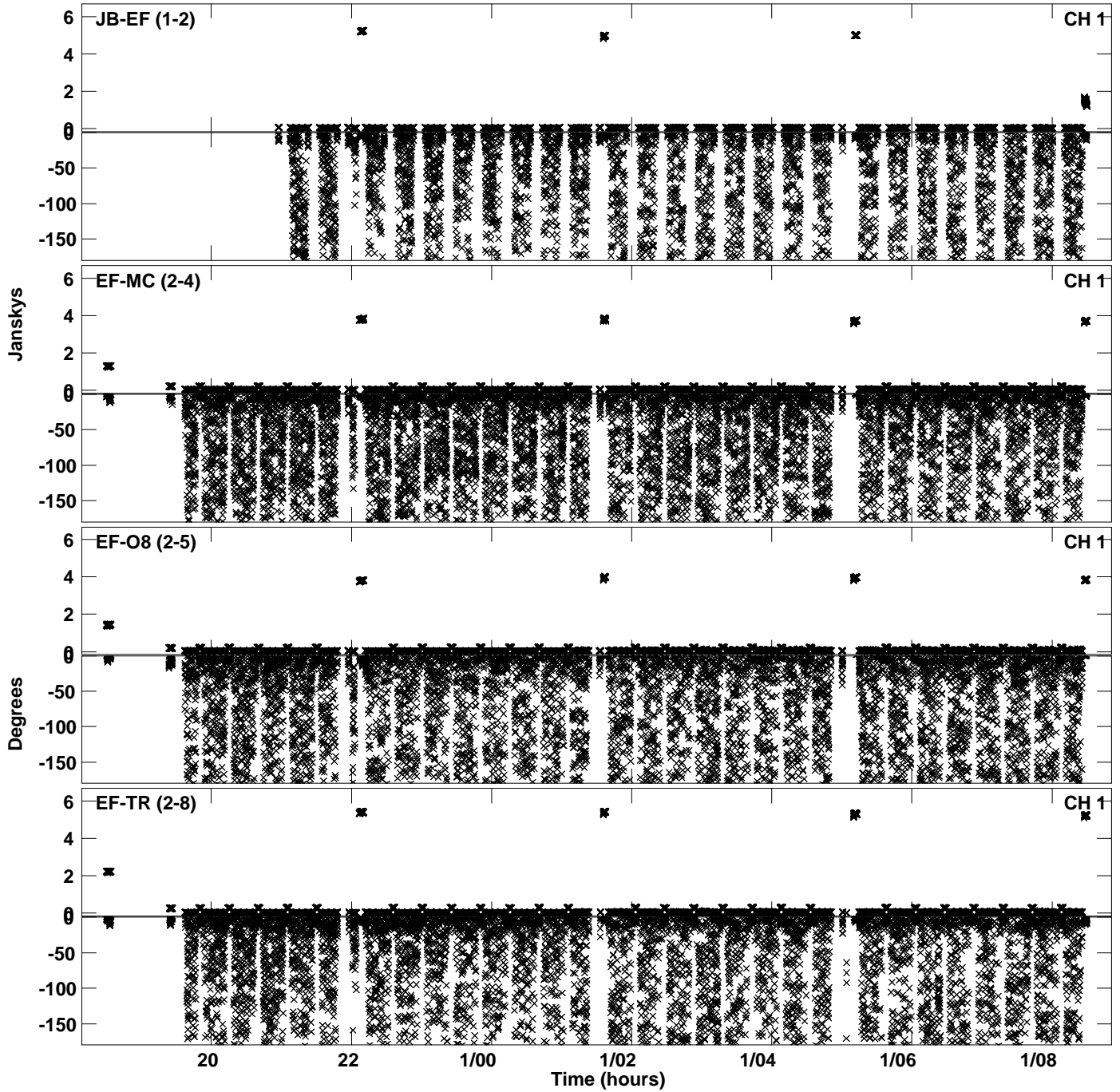

Plot file version 44 created 24-APR-2024 16:32:09
Amplitude and Phase vs Time for EB100D 2.UVDATA.1 Vect aver. CL # 4
IF 4 CHAN 1 - 64 STK RR

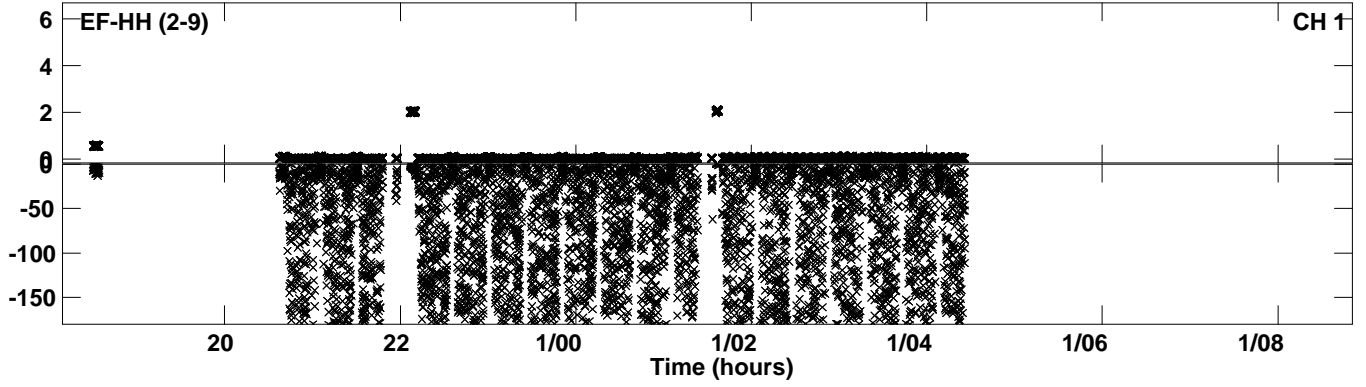

Plot file version 45 created 24-APR-2024 16:32:21
Amplitude andPhase vs Time for EB100D 2.UVDATA.1 Vect aver. CL # 4
IF 5 CHAN 1 - 64 STK RR

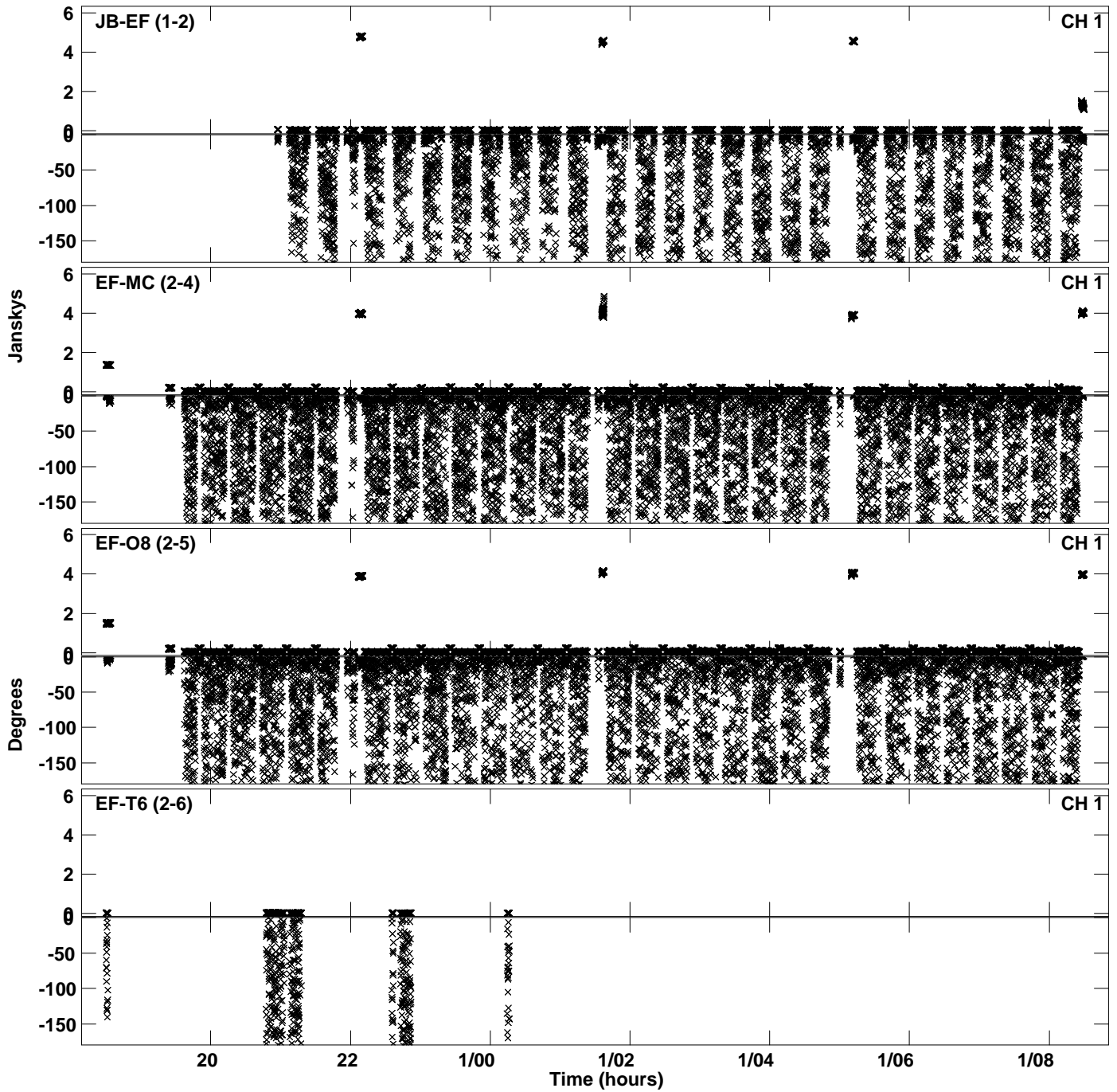

PLot file version 46 created 24-APR-2024 16:32:21
Amplitude andPhase vs Time for EB100D 2.UVDATA.1 Vect aver. CL # 4
IF 5 CHAN 1 - 64 STK RR

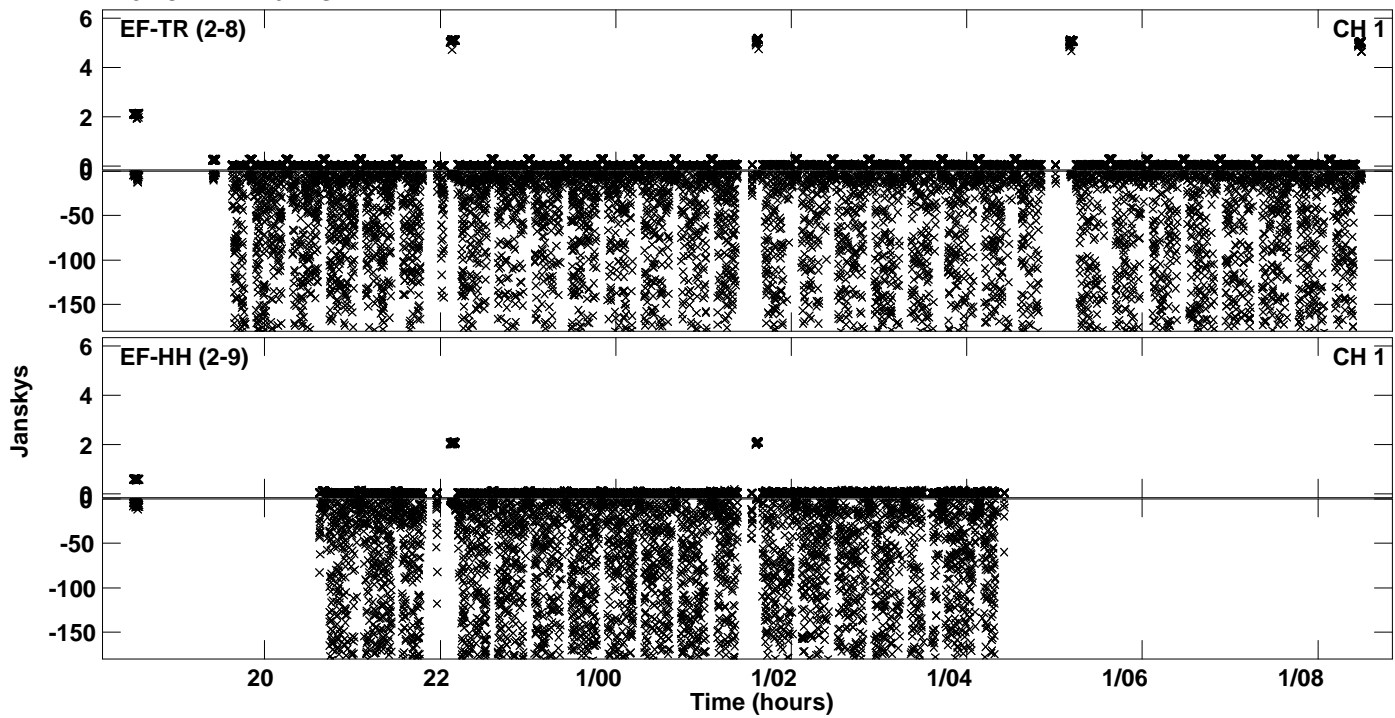

Plot file version 47 created 24-APR-2024 16:32:35
Amplitude andPhase vs Time for EB100D 2.UVDATA.1 Vect aver. CL # 4
IF 6 CHAN 1 - 64 STK RR

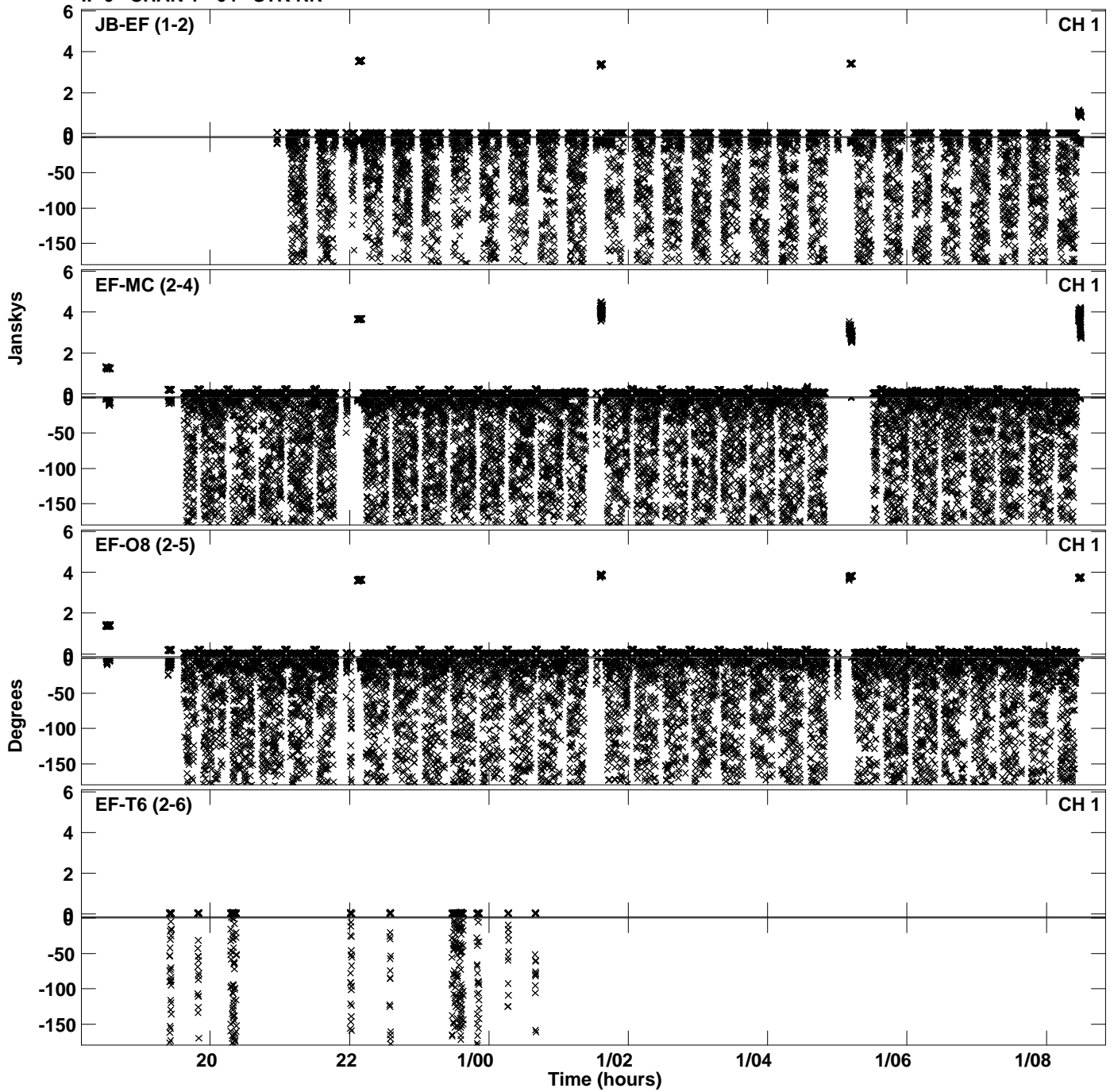

PLot file version 48 created 24-APR-2024 16:32:35
Amplitude andPhase vs Time for EB100D 2.UVDATA.1 Vect aver. CL # 4
IF 6 CHAN 1 - 64 STK RR

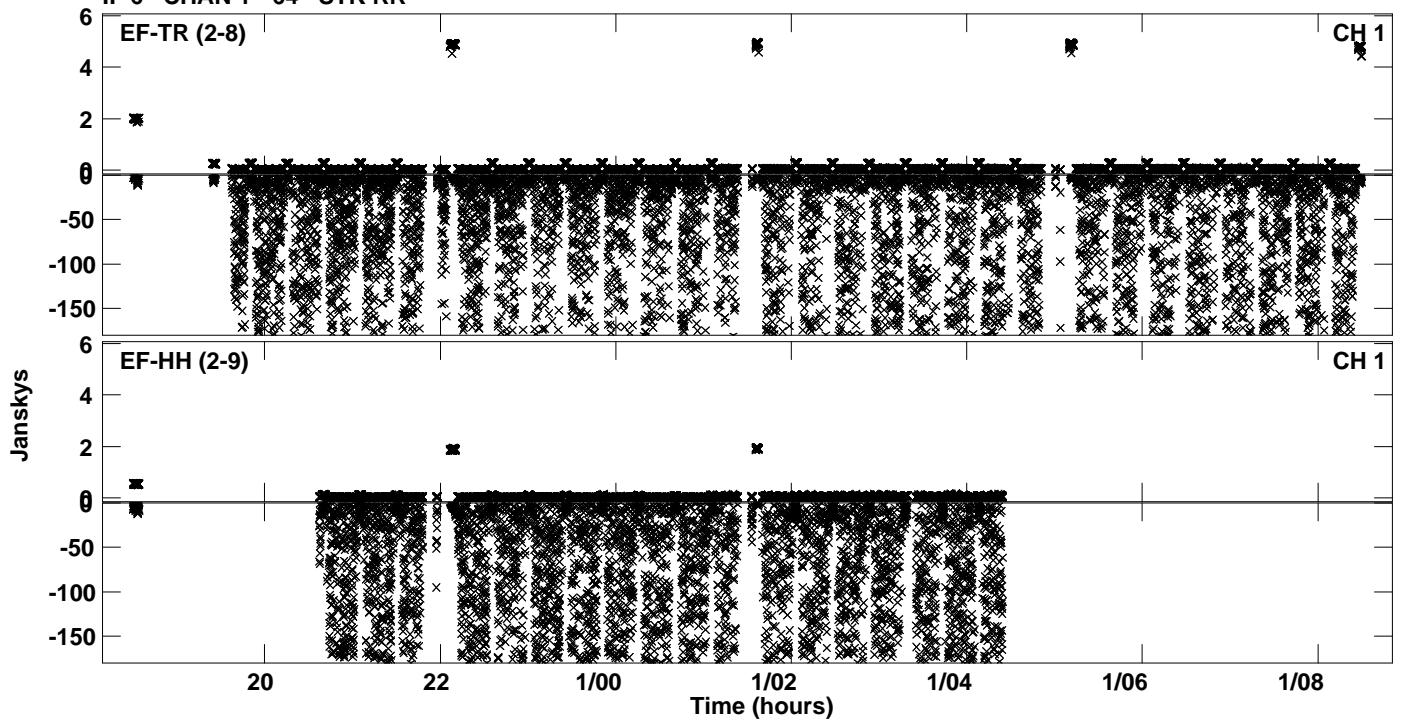

Plot file version 49 created 24-APR-2024 16:32:49
Amplitude andPhase vs Time for EB100D 2.UVDATA.1 Vect aver. CL # 4
IF 7 CHAN 1 - 64 STK RR

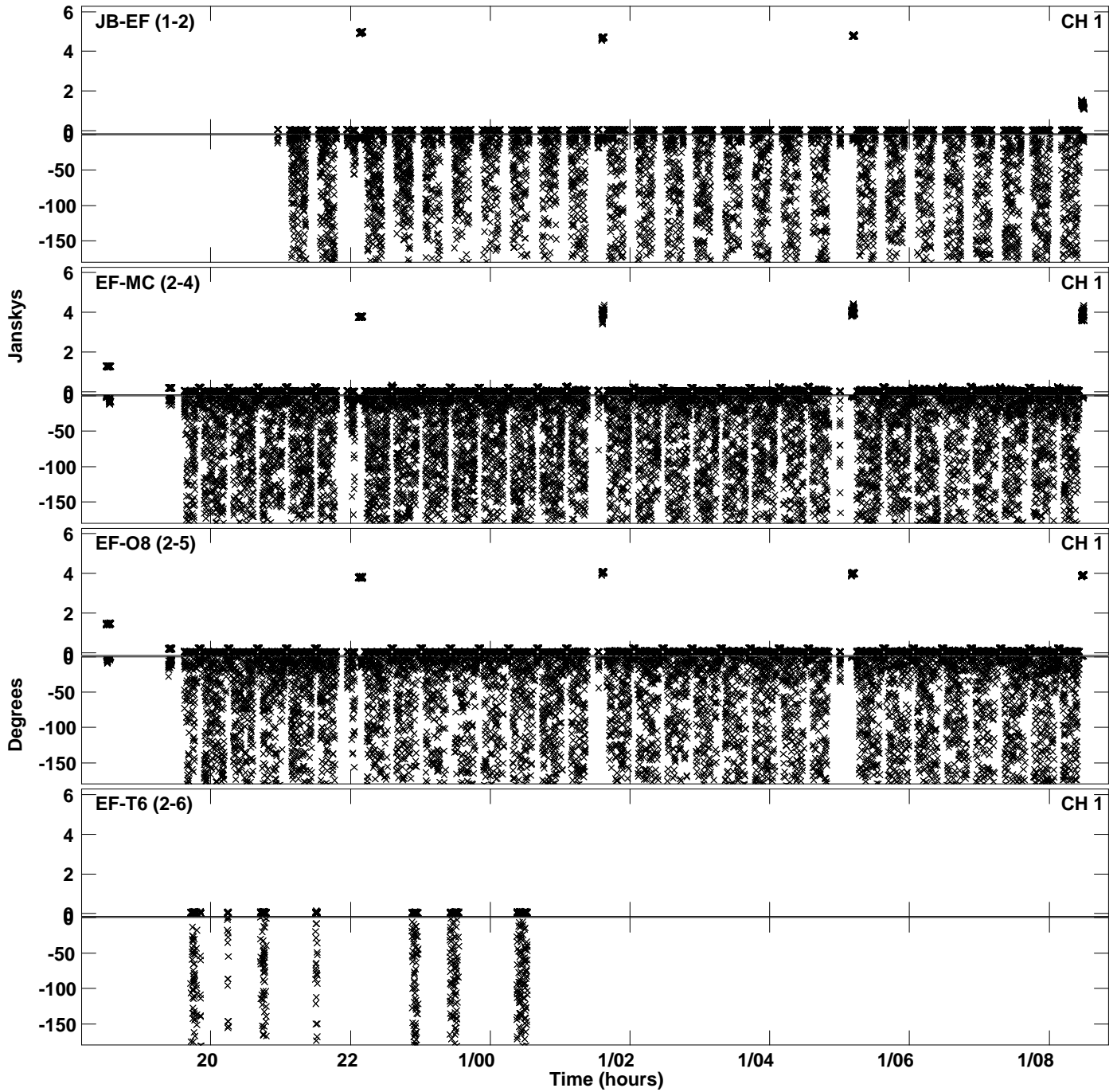

Plot file version 50 created 24-APR-2024 16:32:49
Amplitude andPhase vs Time for EB100D 2.UVDATA.1 Vect aver. CL # 4
IF 7 CHAN 1 - 64 STK RR

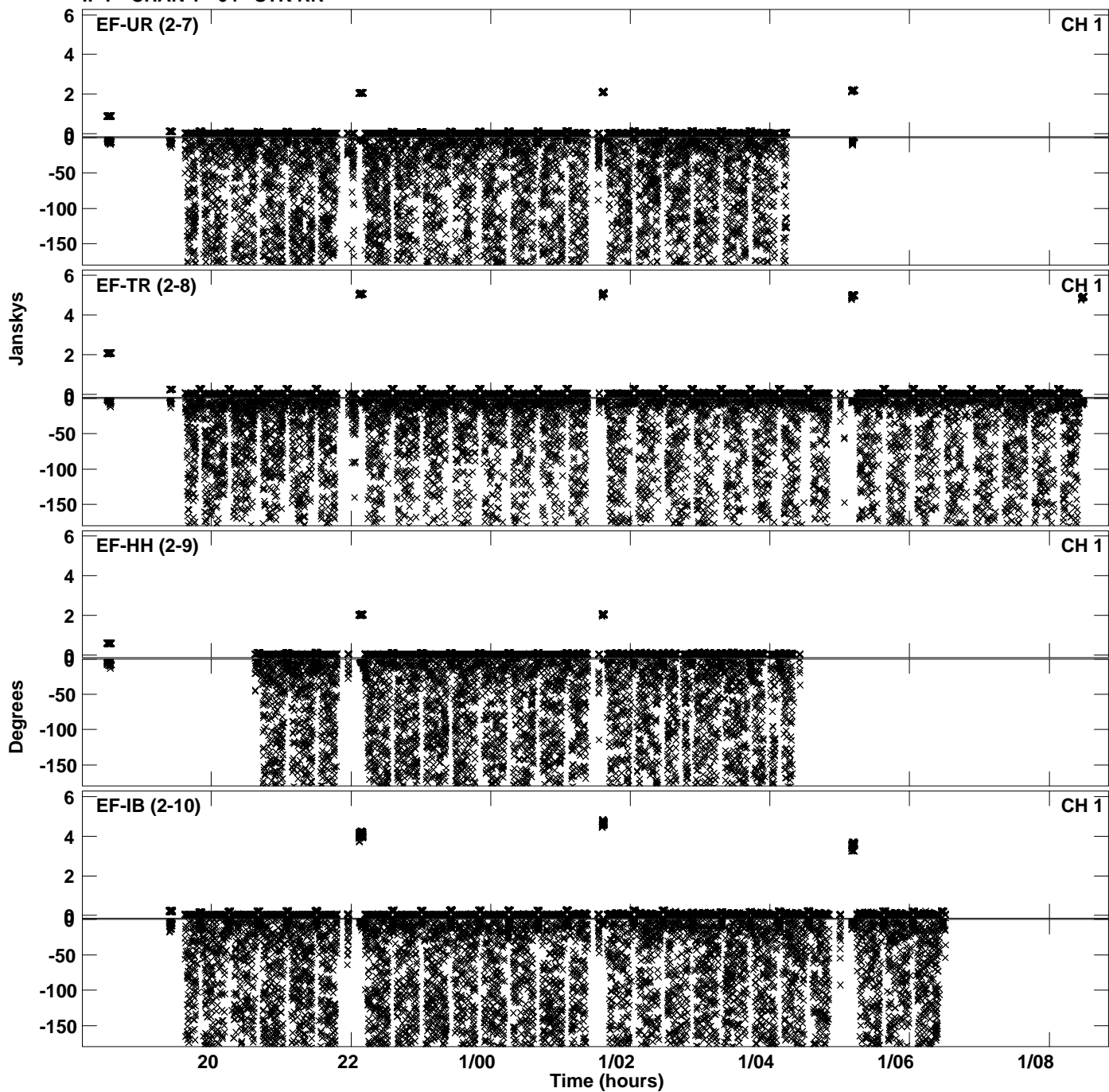

Plot file version 51 created 24-APR-2024 16:33:03
Amplitude andPhase vs Time for EB100D 2.UVDATA.1 Vect aver. CL # 4
IF 8 CHAN 1 - 64 STK RR

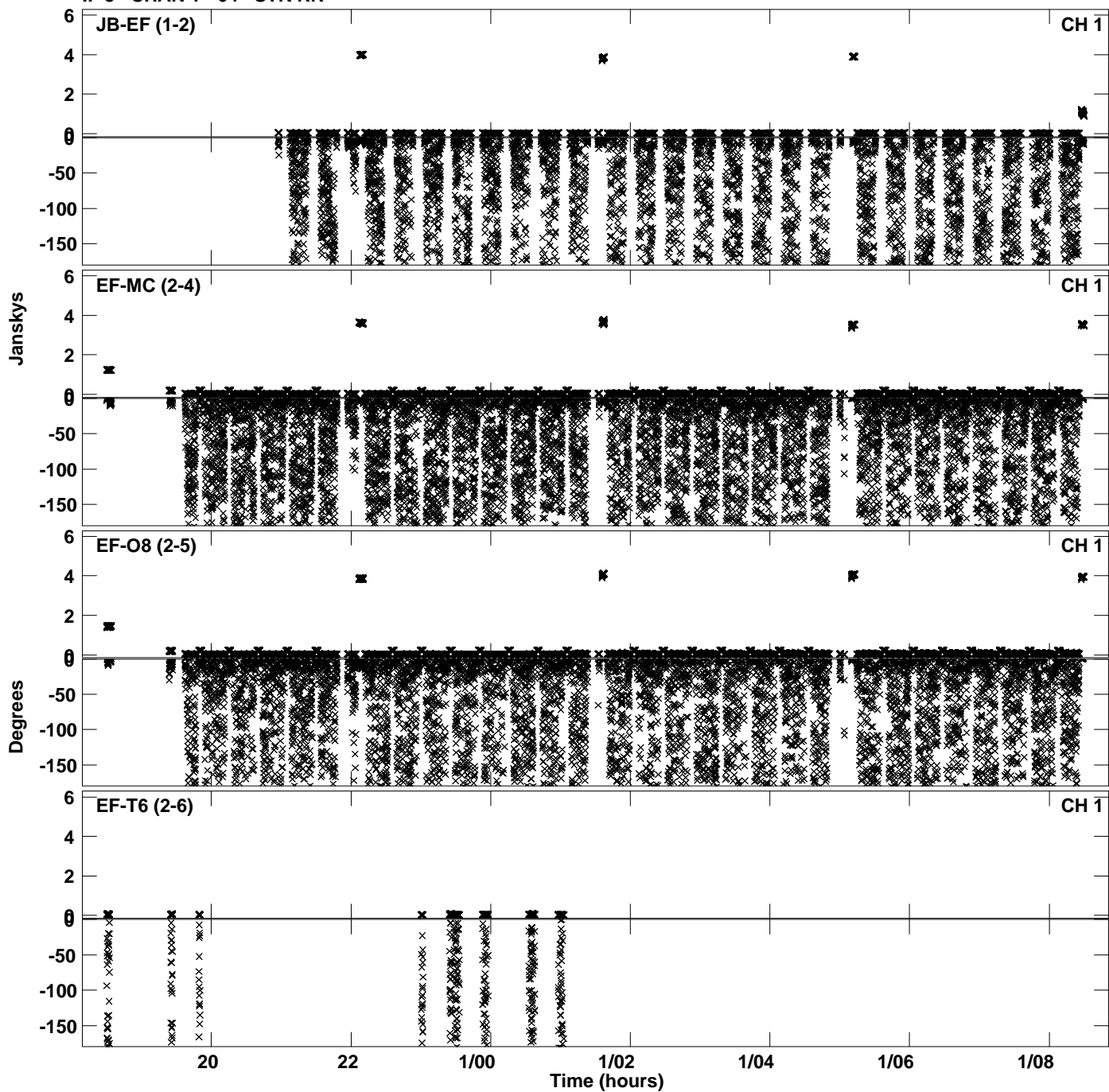

PLot file version 52 created 24-APR-2024 16:33:04
Amplitude andPhase vs Time for EB100D 2.UVDATA.1 Vect aver. CL # 4
IF 8 CHAN 1 - 64 STK RR

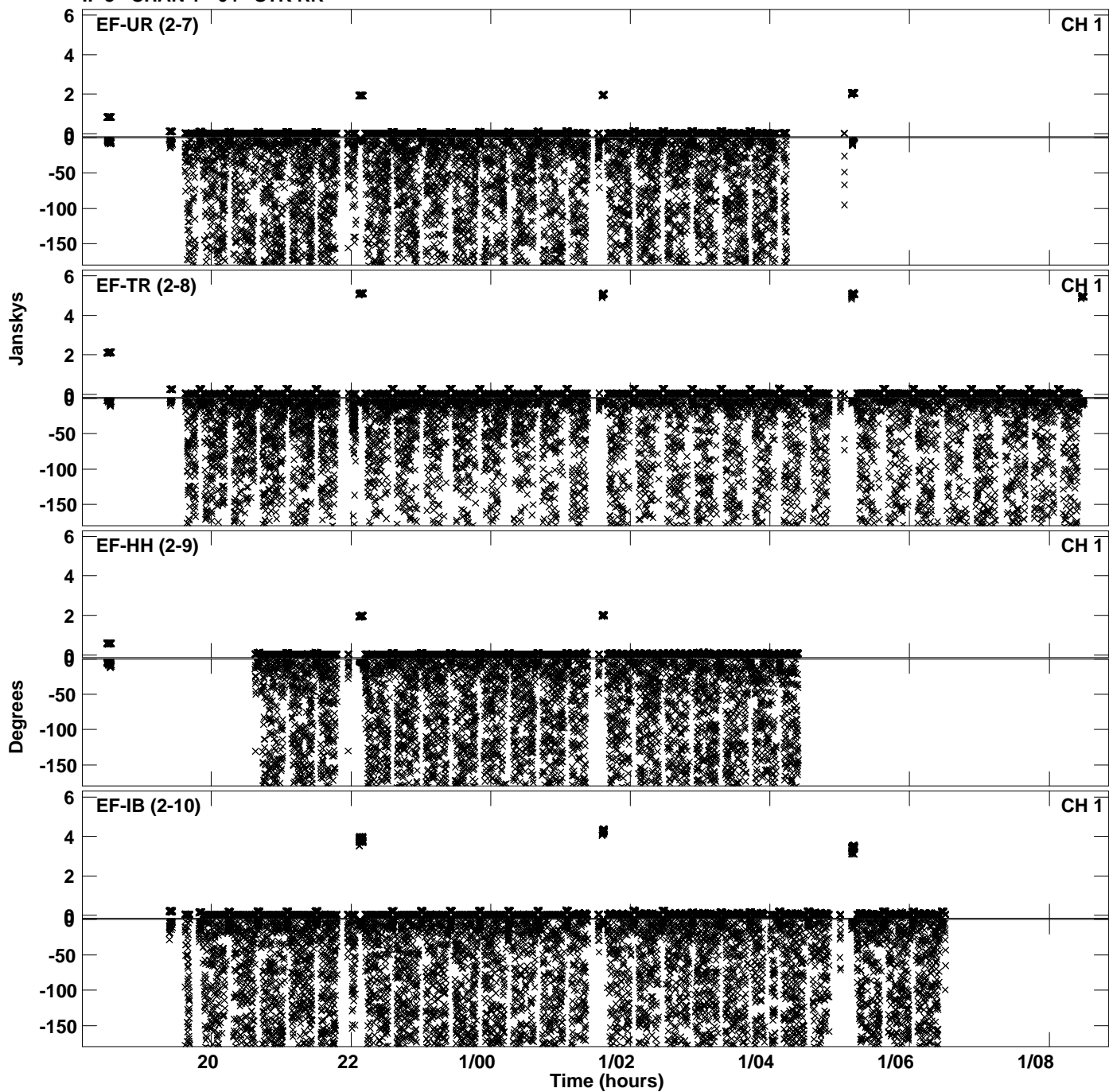

Plot file version 53 created 24-APR-2024 16:33:18
Amplitude andPhase vs Time for EB100D 2.UVDATA.1 Vect aver. CL # 4
IF 9 CHAN 1 - 64 STK RR

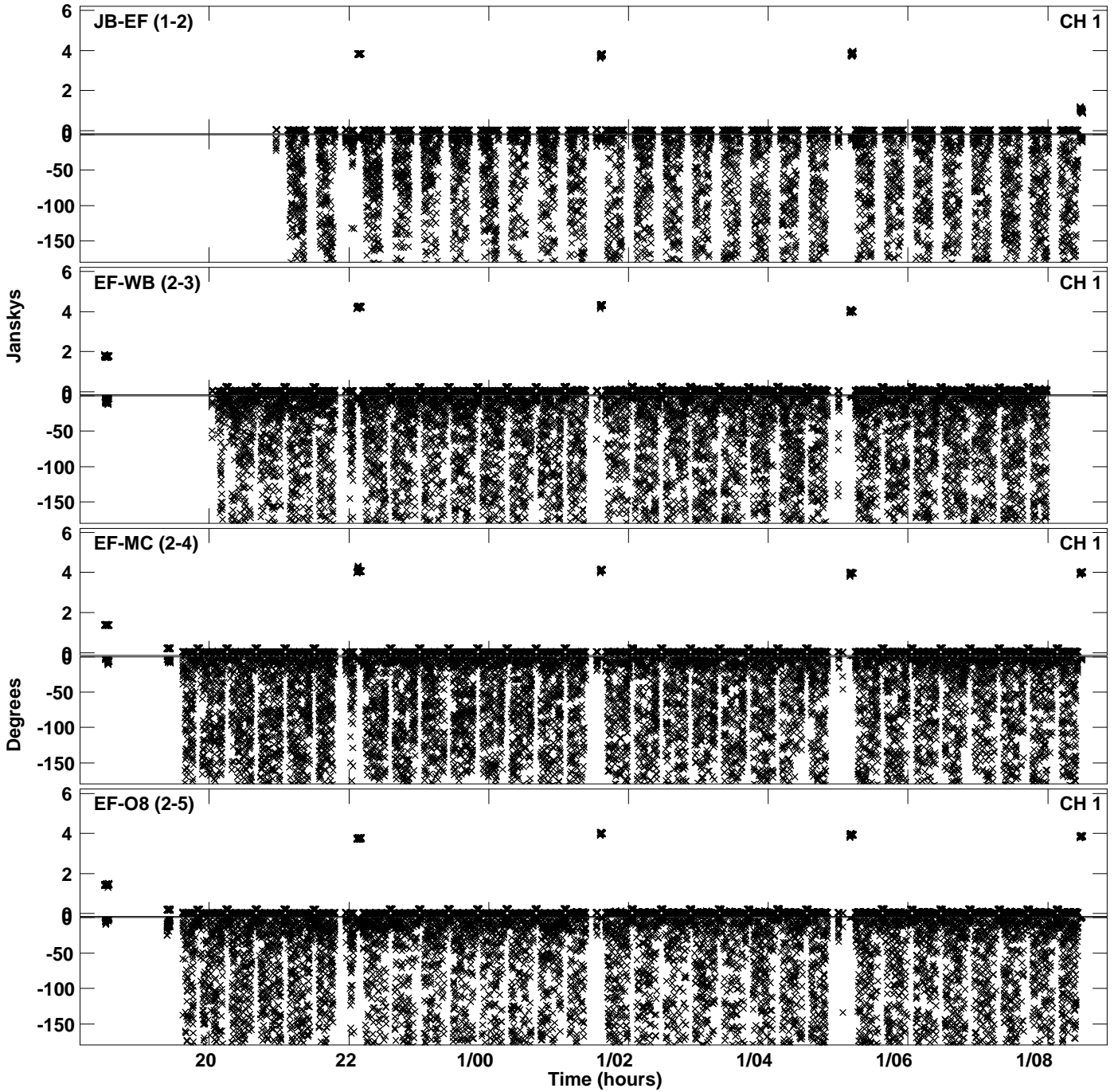

Plot file version 54 created 24-APR-2024 16:33:18
Amplitude andPhase vs Time for EB100D 2.UVDATA.1 Vect aver. CL # 4
IF 9 CHAN 1 - 64 STK RR

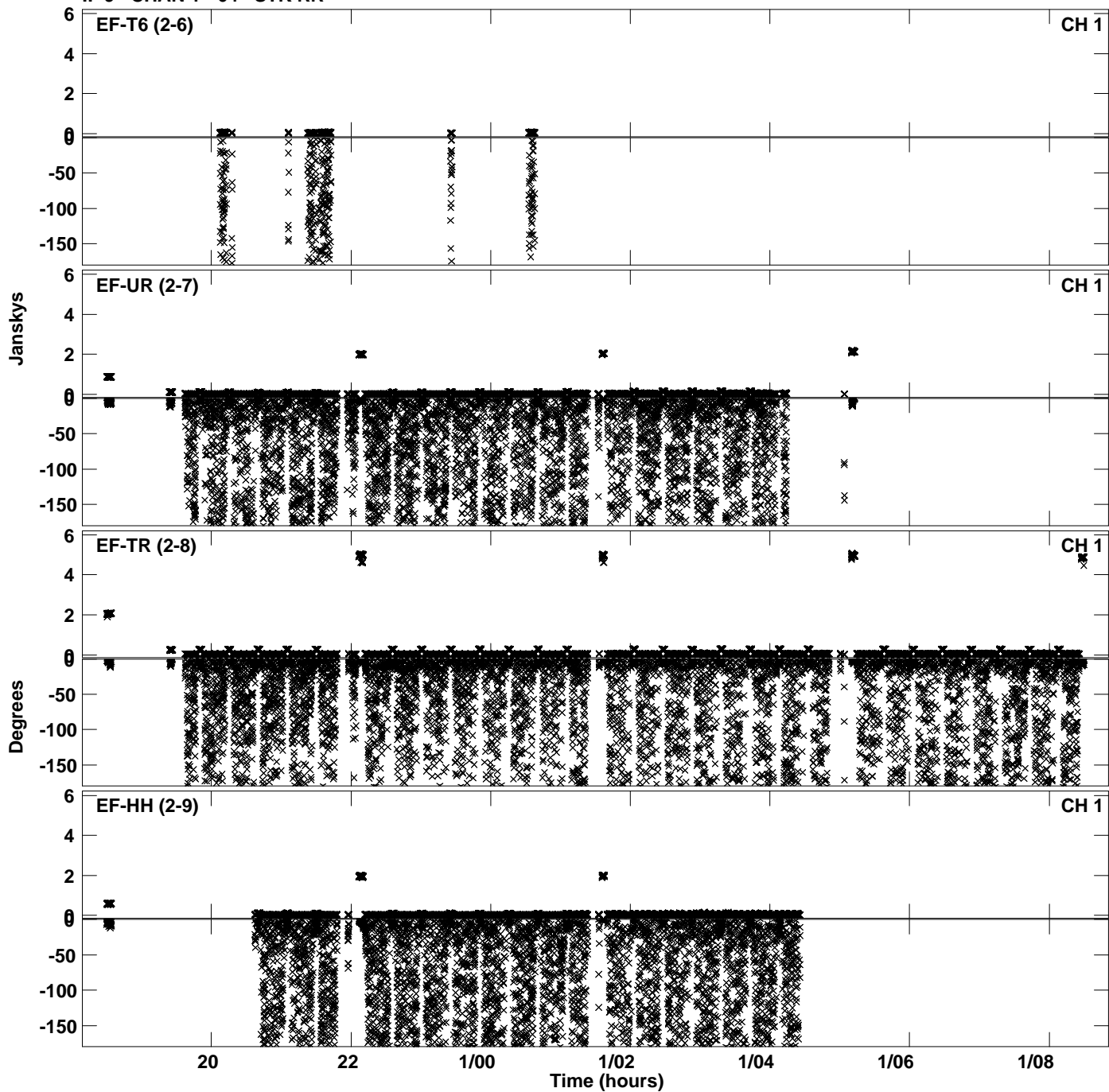

PLot file version 55 created 24-APR-2024 16:33:18
Amplitude andPhase vs Time for EB100D 2.UVDATA.1 Vect aver. CL # 4
IF 9 CHAN 1 - 64 STK RR

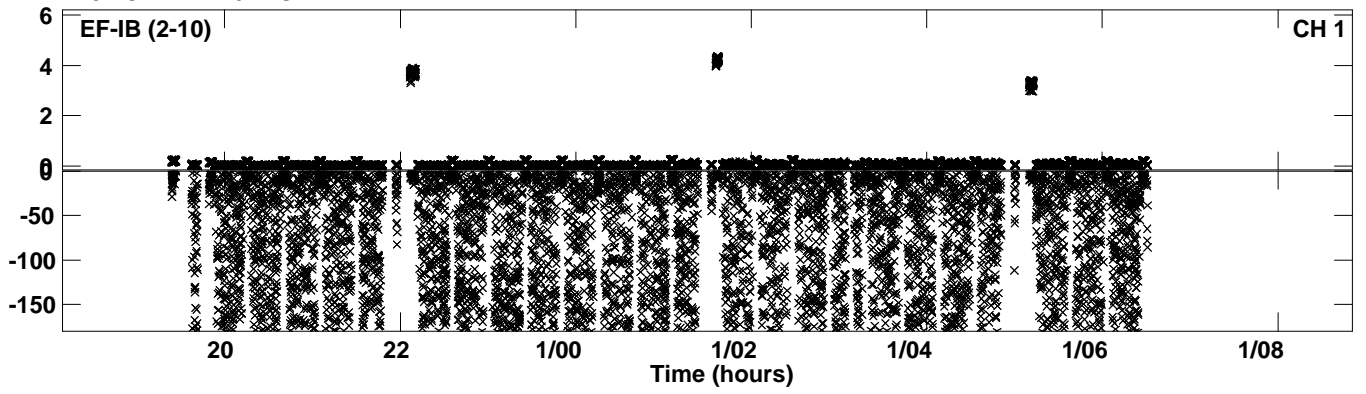

Plot file version 56 created 24-APR-2024 16:33:33
Amplitude and Phase vs Time for EB100D 2.UVDATA.1 Vect aver. CL # 4
IF 10 CHAN 1 - 64 STK RR

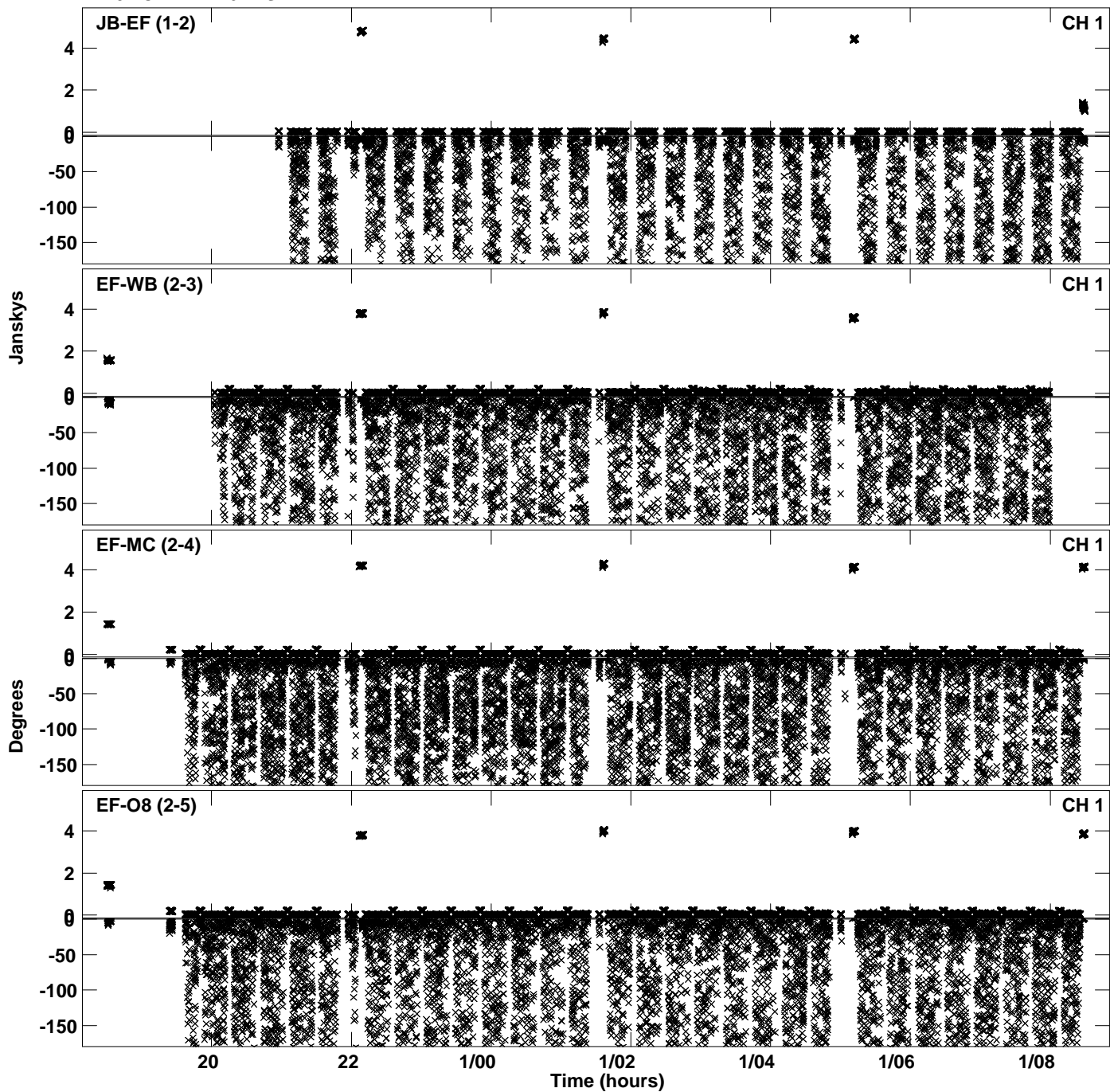

Plot file version 57 created 24-APR-2024 16:33:33
Amplitude andPhase vs Time for EB100D 2.UVDATA.1 Vect aver. CL # 4
IF 10 CHAN 1 - 64 STK RR

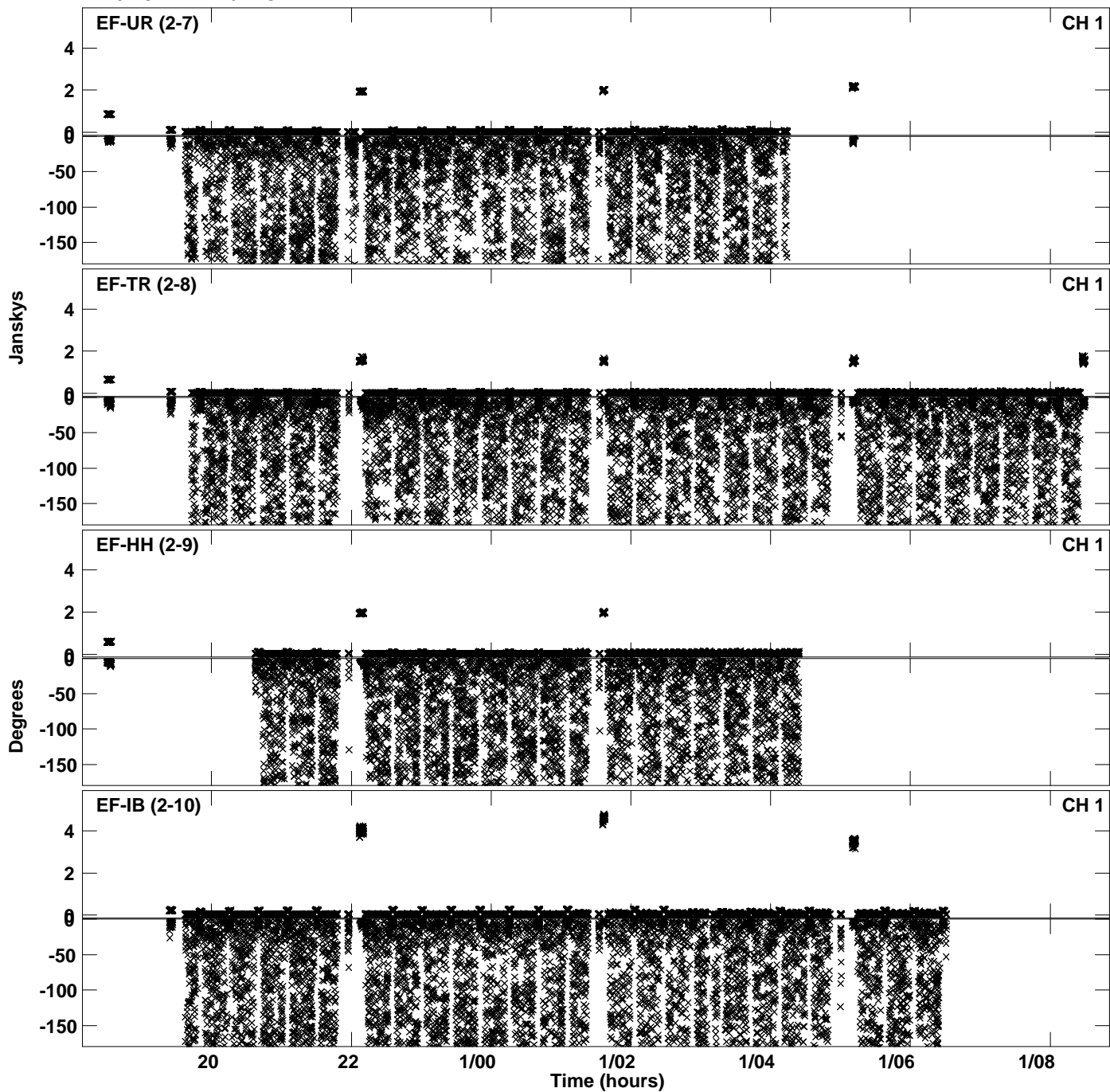

Plot file version 58 created 24-APR-2024 16:33:49
Amplitude andPhase vs Time for EB100D 2.UVDATA.1 Vect aver. CL # 4
IF 11 CHAN 1 - 64 STK RR

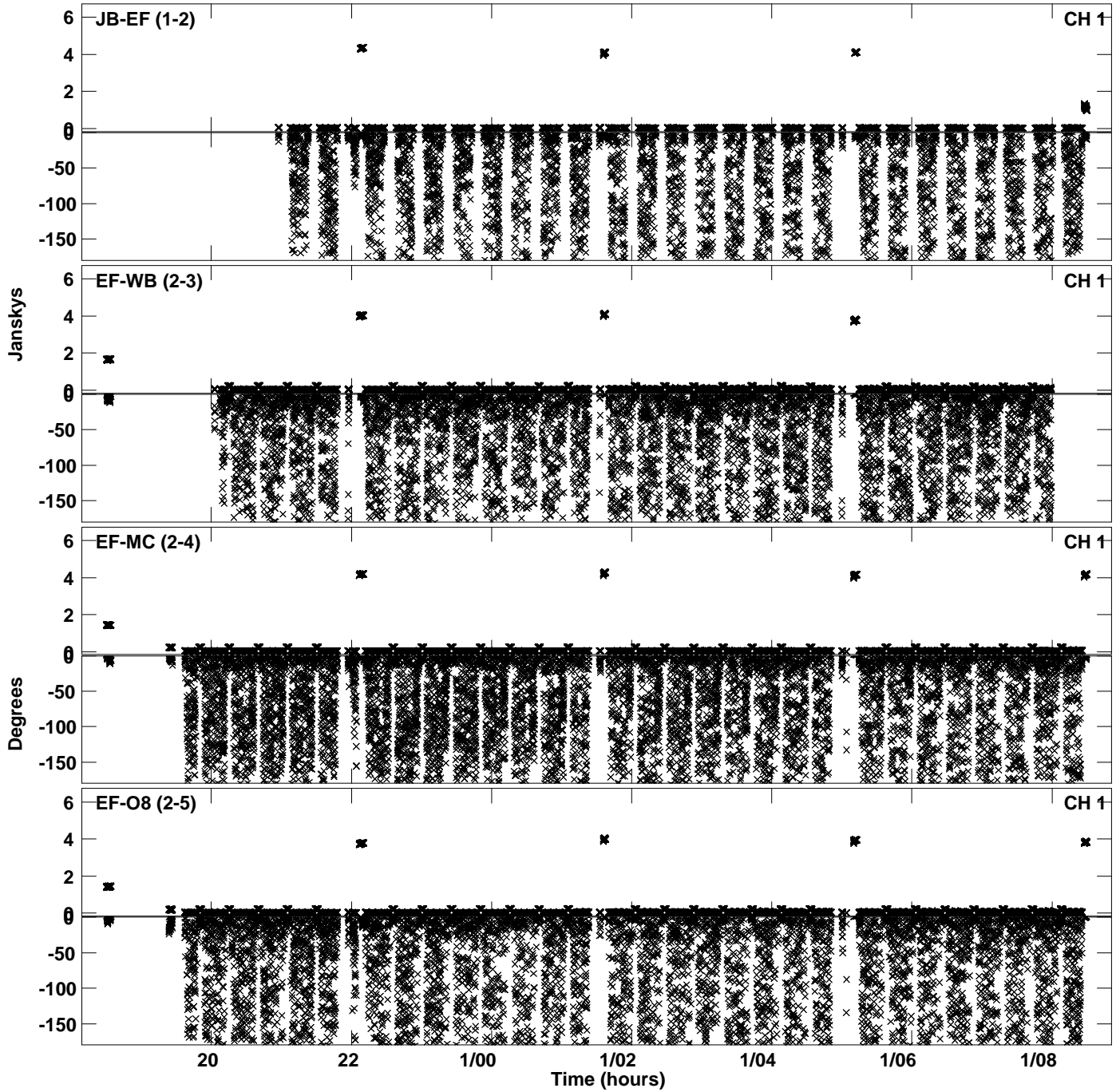

Plot file version 59 created 24-APR-2024 16:33:49
Amplitude and Phase vs Time for EB100D 2.UVDATA.1 Vect aver. CL # 4
IF 11 CHAN 1 - 64 STK RR

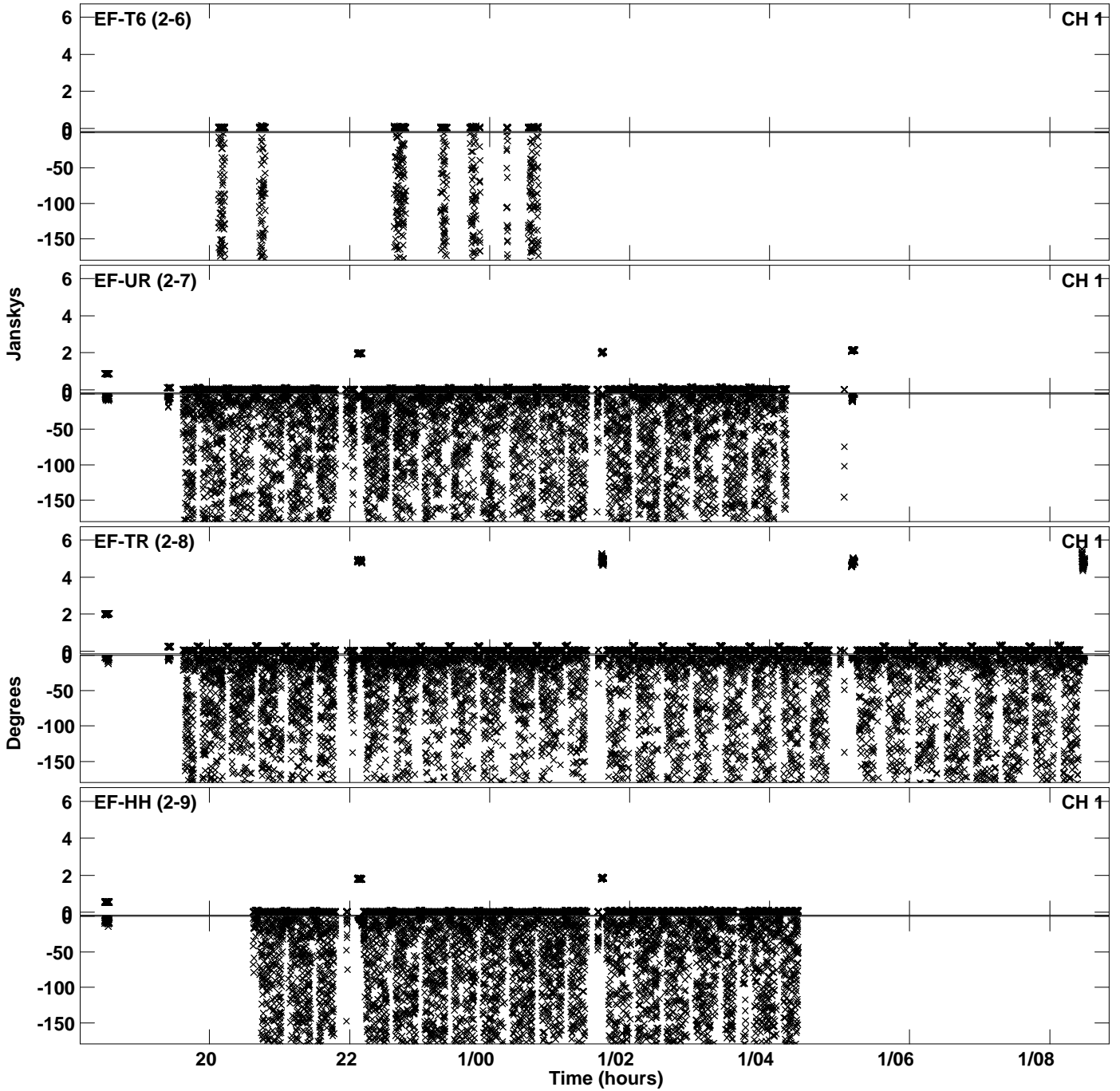

PLot file version 60 created 24-APR-2024 16:33:49
Amplitude andPhase vs Time for EB100D 2.UVDATA.1 Vect aver. CL # 4
IF 11 CHAN 1 - 64 STK RR

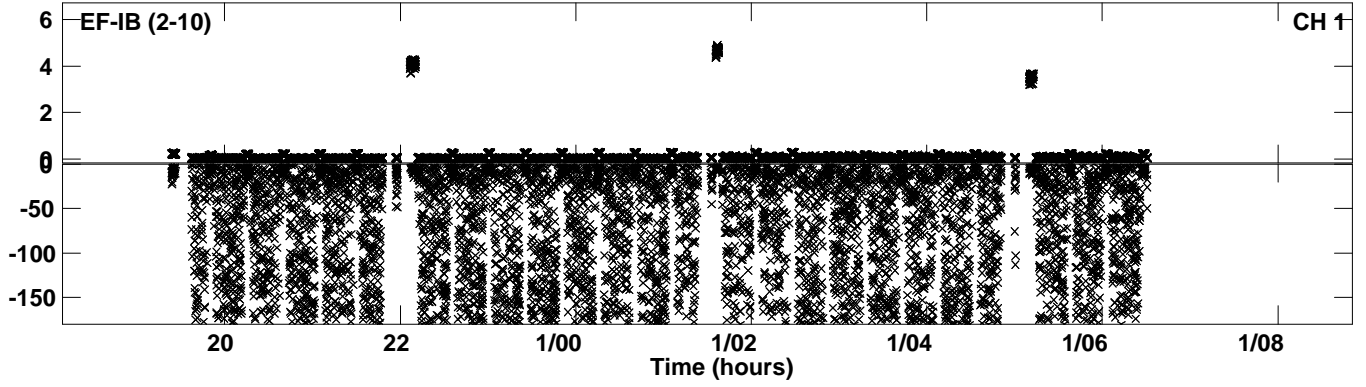

Plot file version 61 created 24-APR-2024 16:34:04
Amplitude andPhase vs Time for EB100D 2.UVDATA.1 Vect aver. CL # 4
IF 12 CHAN 1 - 64 STK RR

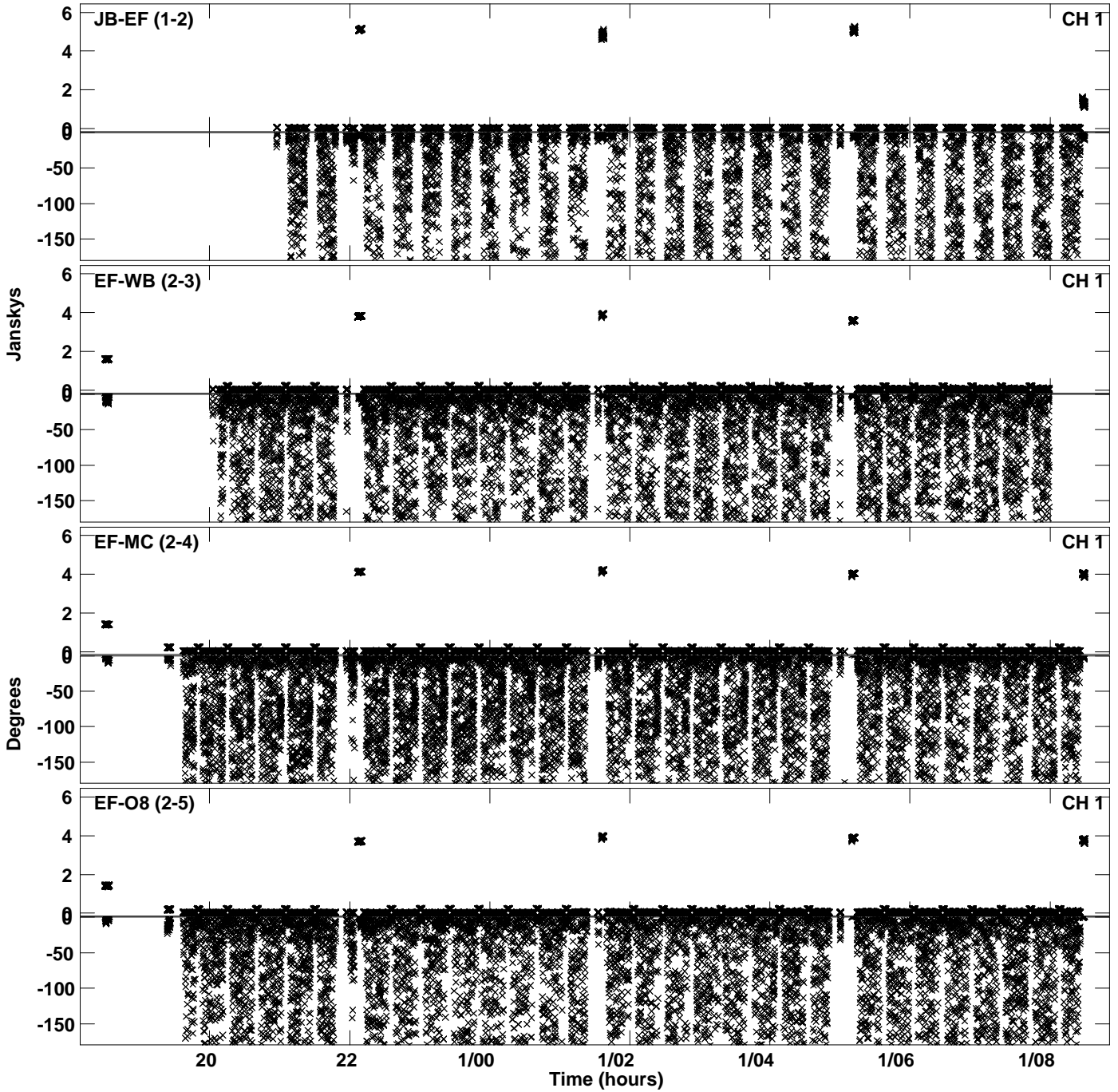

Plot file version 62 created 24-APR-2024 16:34:04
Amplitude and Phase vs Time for EB100D 2.UVDATA.1 Vect aver. CL # 4
IF 12 CHAN 1 - 64 STK RR

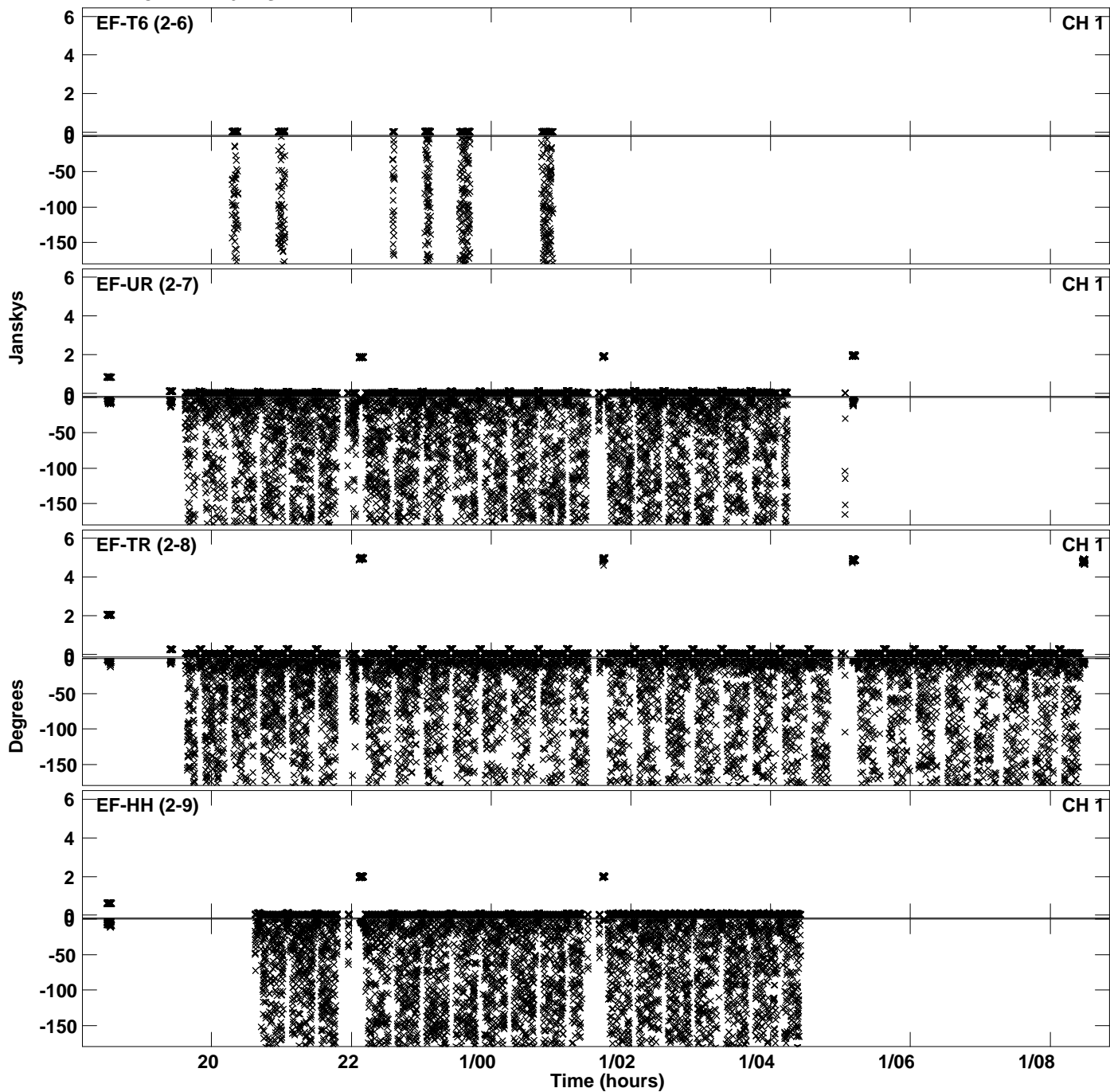

PLot file version 63 created 24-APR-2024 16:34:04
Amplitude andPhase vs Time for EB100D 2.UVDATA.1 Vect aver. CL # 4
IF 12 CHAN 1 - 64 STK RR

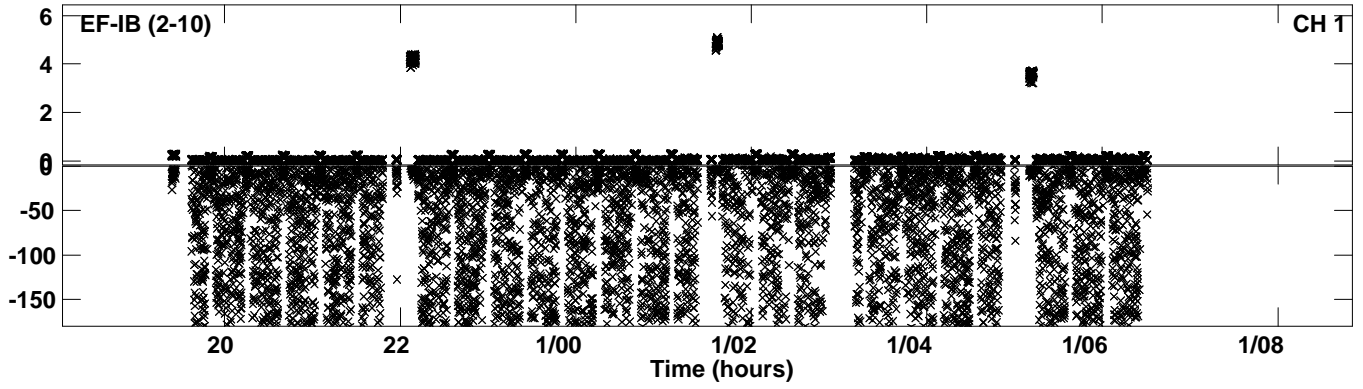

Plot file version 64 created 24-APR-2024 16:34:18
Amplitude and Phase vs Time for EB100D 2.UVDATA.1 Vect aver. CL # 4
IF 13 CHAN 1 - 64 STK RR

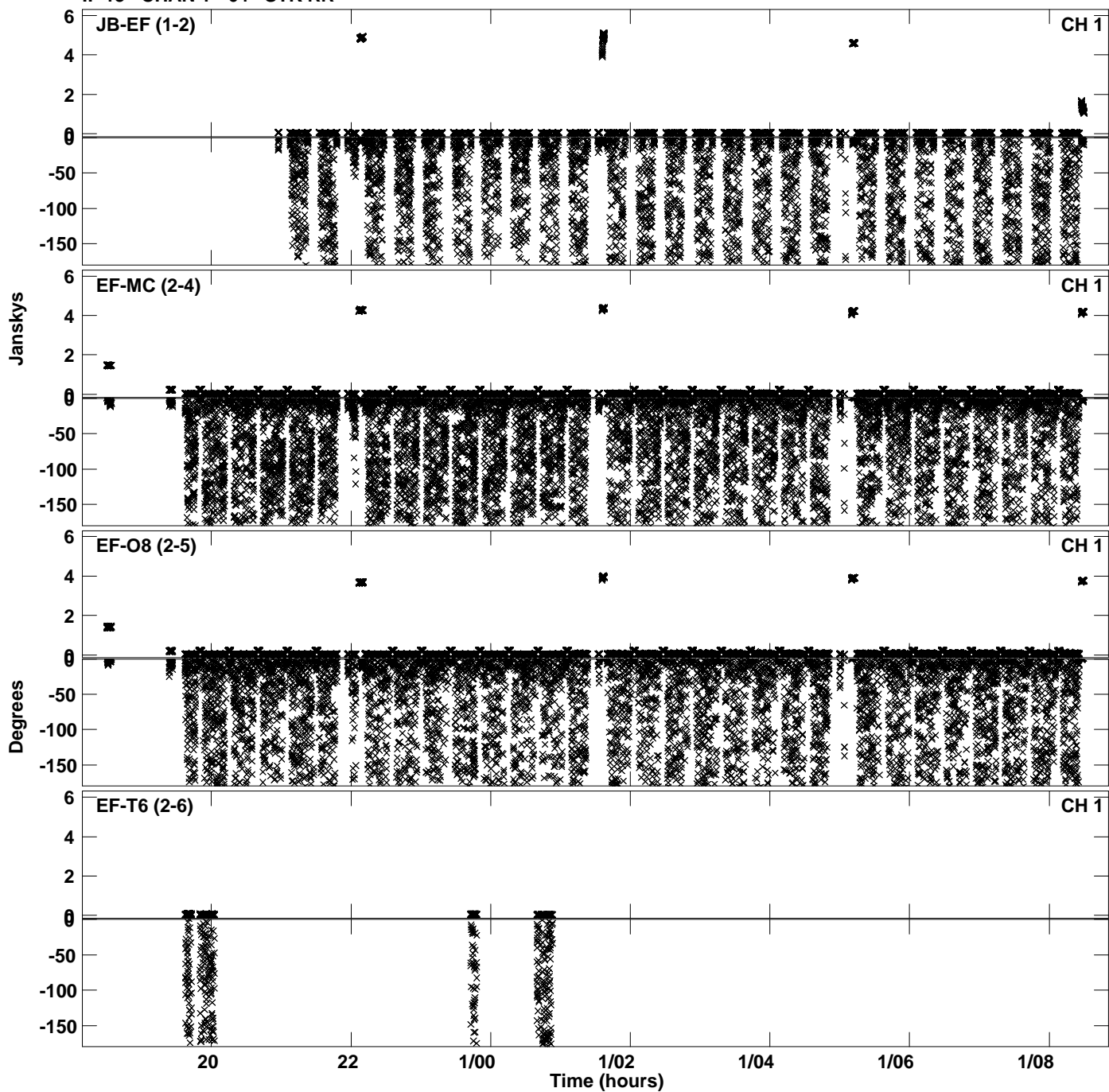

Plot file version 65 created 24-APR-2024 16:34:18
Amplitude andPhase vs Time for EB100D 2.UVDATA.1 Vect aver. CL # 4
IF 13 CHAN 1 - 64 STK RR

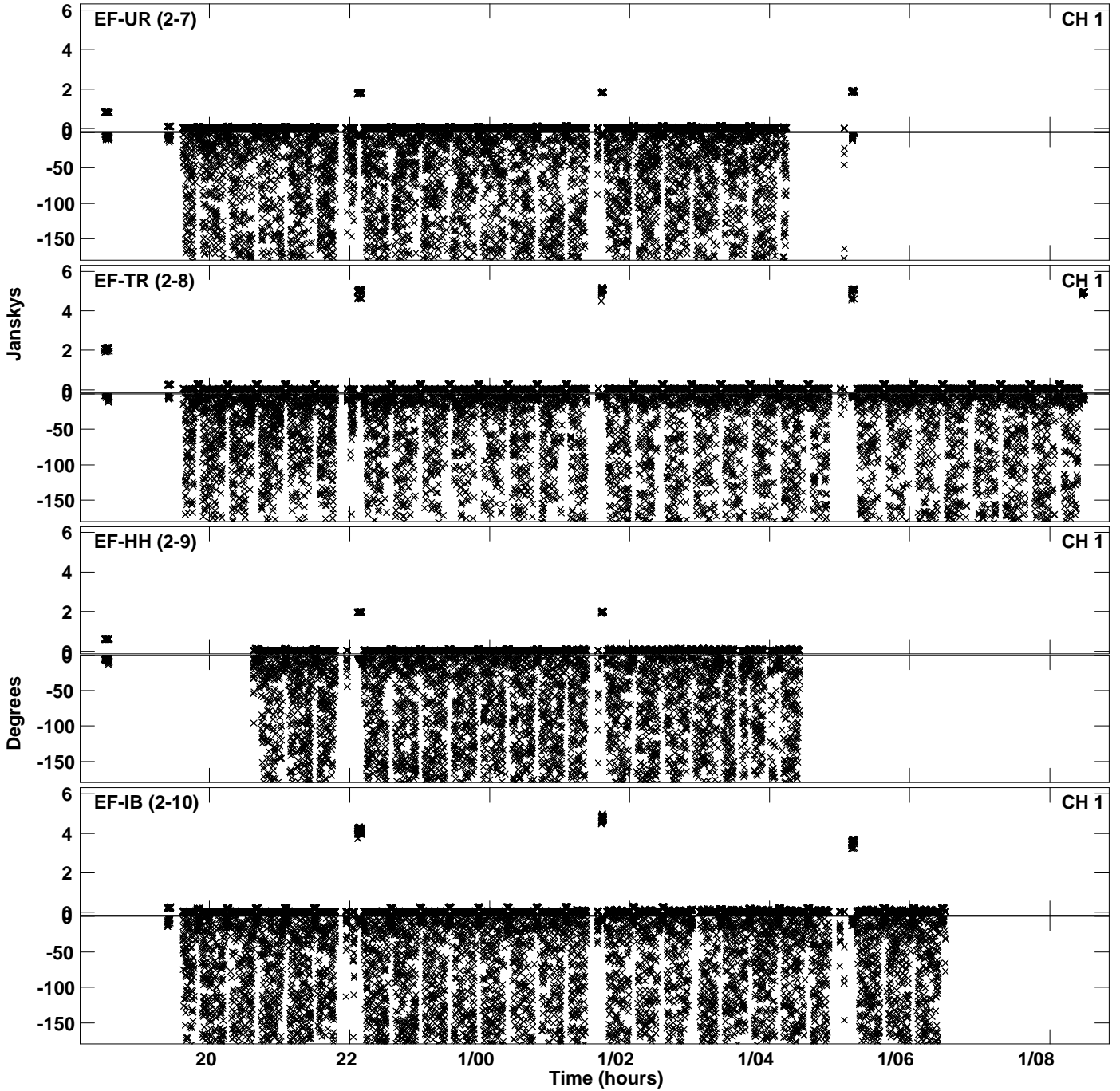

Plot file version 66 created 24-APR-2024 16:34:33
Amplitude andPhase vs Time for EB100D 2.UVDATA.1 Vect aver. CL # 4
IF 14 CHAN 1 - 64 STK RR

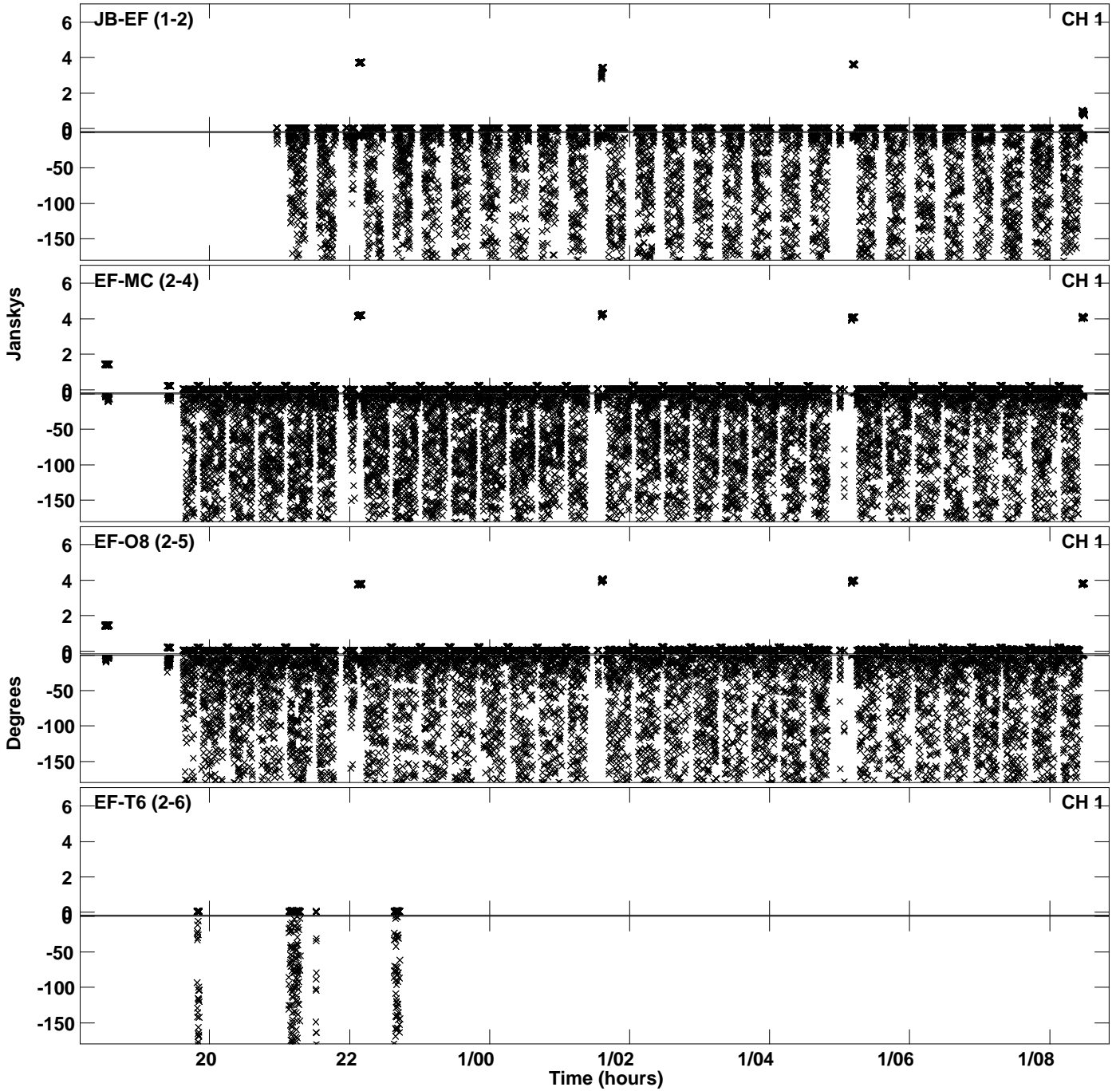

Plot file version 67 created 24-APR-2024 16:34:33
Amplitude andPhase vs Time for EB100D 2.UVDATA.1 Vect aver. CL # 4
IF 14 CHAN 1 - 64 STK RR

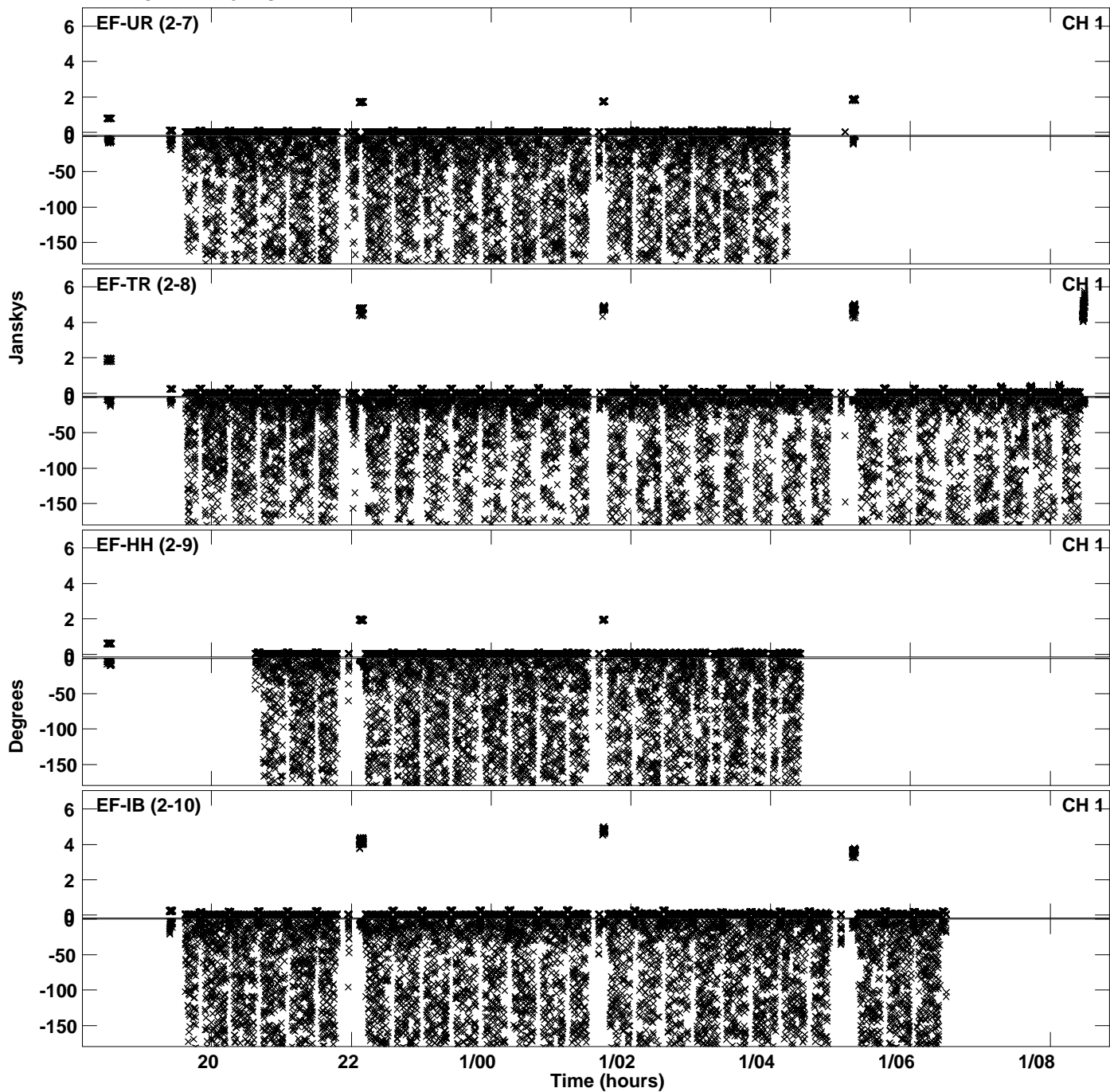

Plot file version 68 created 24-APR-2024 16:34:46
Amplitude andPhase vs Time for EB100D 2.UVDATA.1 Vect aver. CL # 4
IF 15 CHAN 1 - 64 STK RR

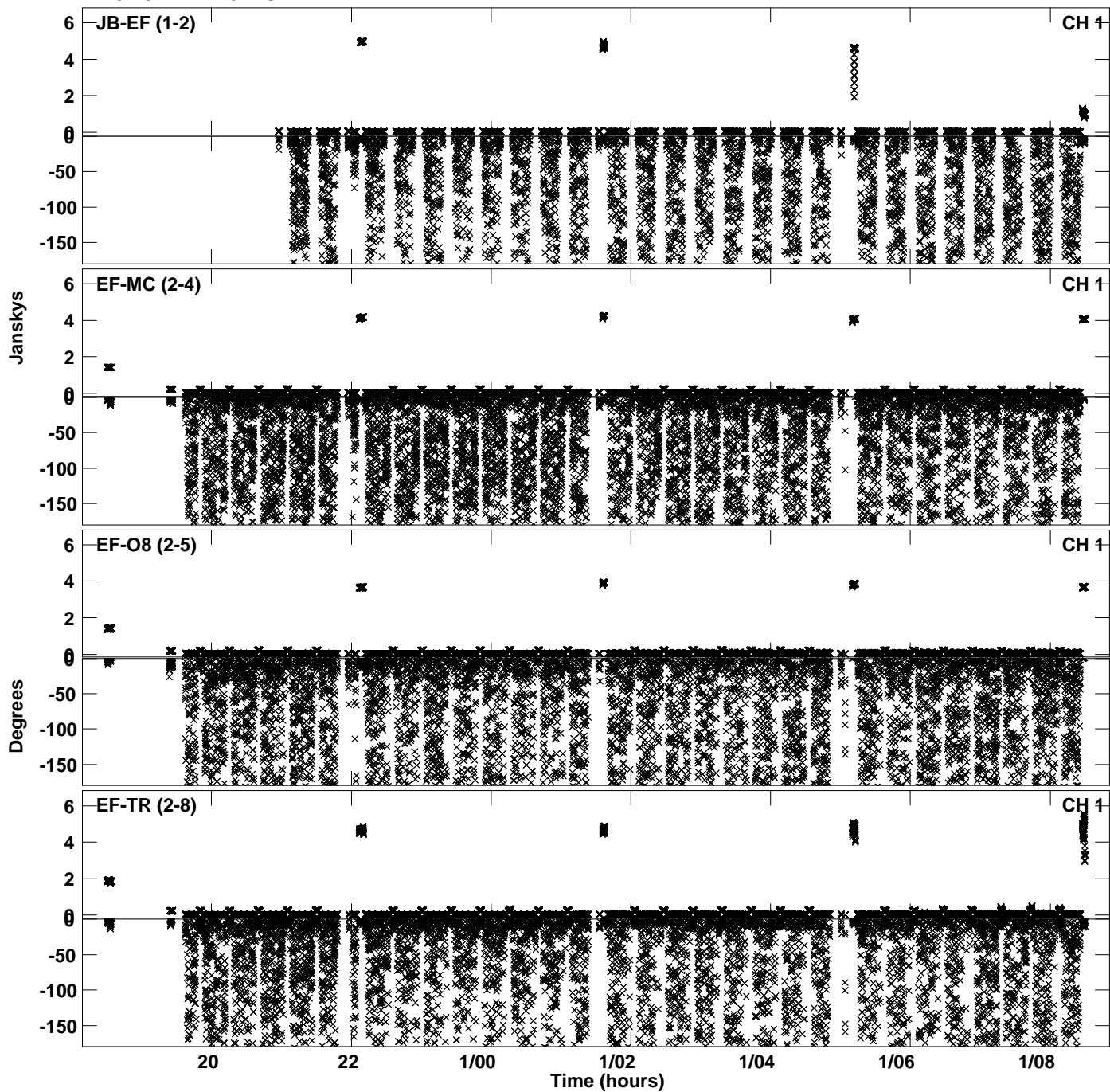

Plot file version 69 created 24-APR-2024 16:34:46
Amplitude andPhase vs Time for EB100D 2.UVDATA.1 Vect aver. CL # 4
IF 15 CHAN 1 - 64 STK RR

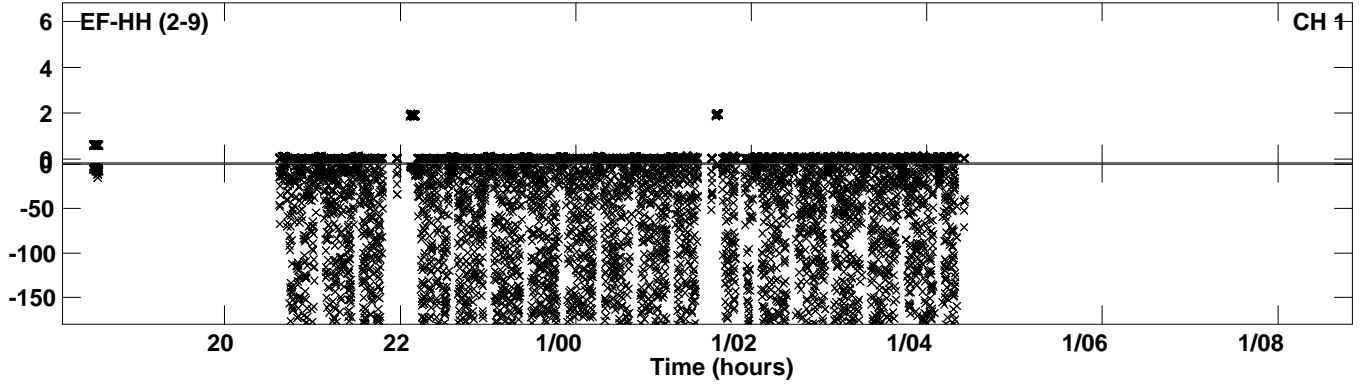

Plot file version 70 created 24-APR-2024 16:34:59
Amplitude andPhase vs Time for EB100D 2.UVDATA.1 Vect aver. CL # 4
IF 16 CHAN 1 - 64 STK RR

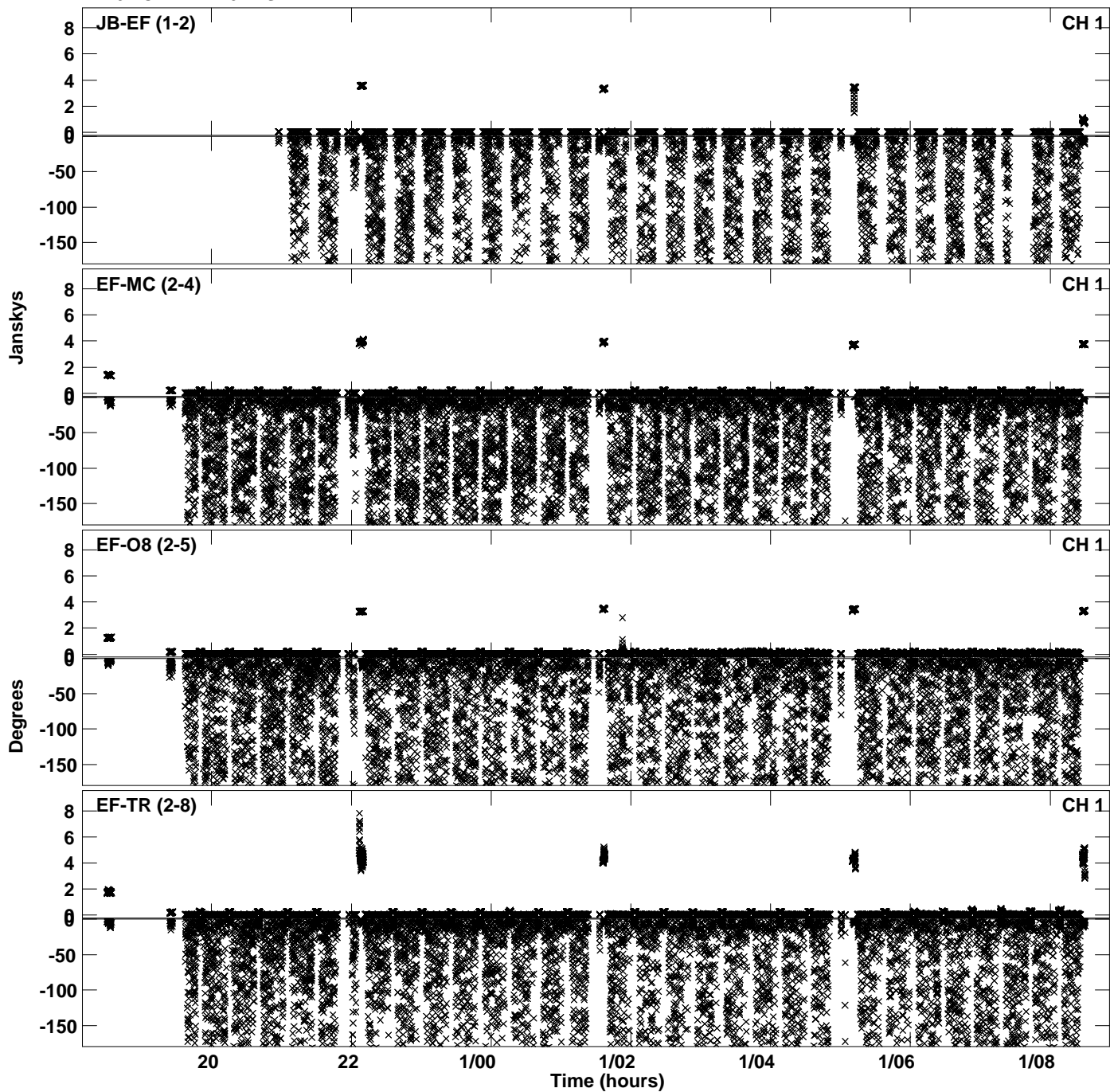

Plot file version 71 created 24-APR-2024 16:34:59
Amplitude andPhase vs Time for EB100D 2.UVDATA.1 Vect aver. CL # 4
IF 16 CHAN 1 - 64 STK RR

