

Plot file version 1 created 24-APR-2024 15:29:20  
Amplitude andPhase vs Time for EB100D 2.UVDATA.1 Vect aver.  
IF 1 CHAN 1 - 64 STK LL

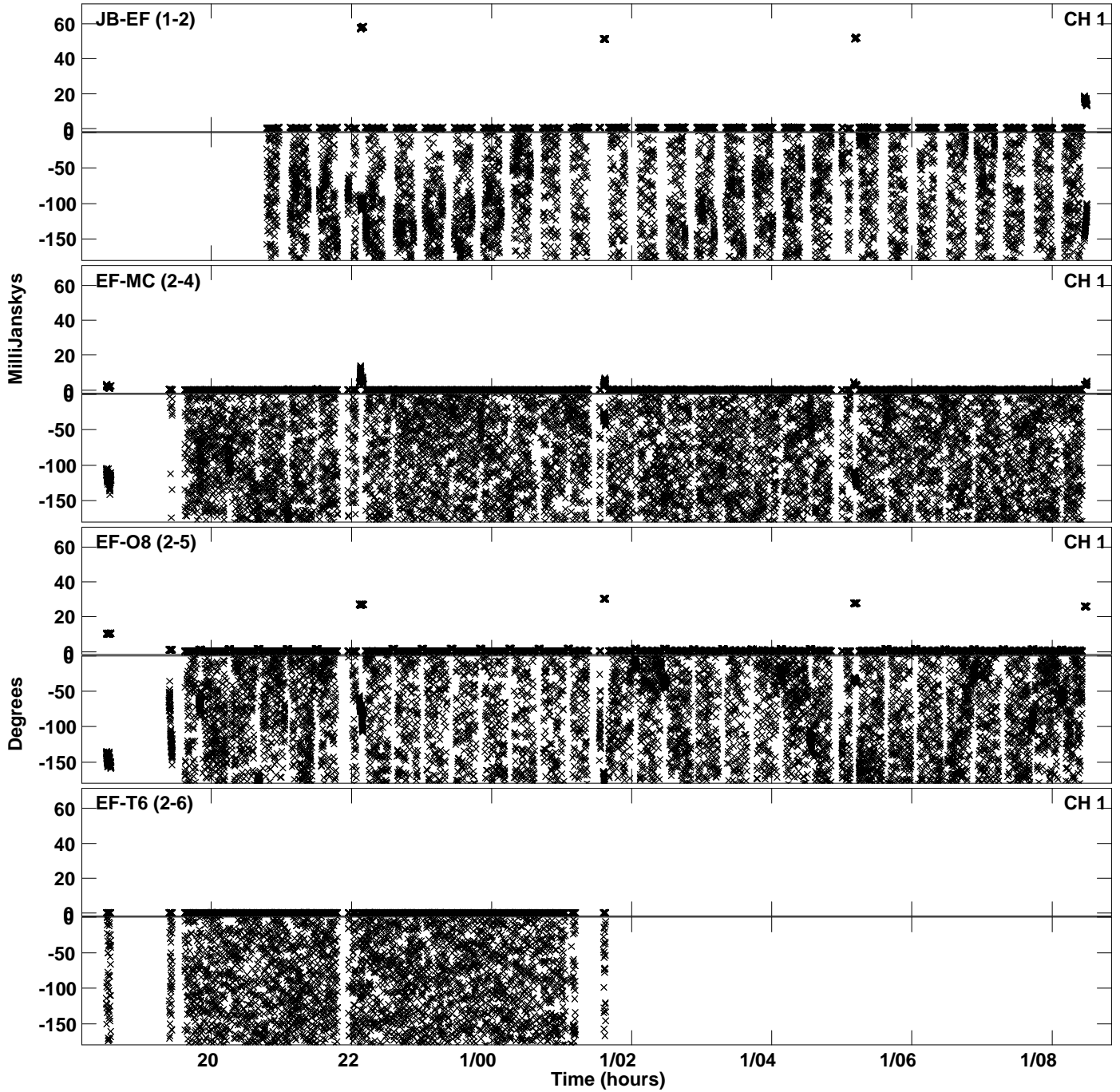

Plot file version 2 created 24-APR-2024 15:29:20  
Amplitude andPhase vs Time for EB100D 2.UVDATA.1 Vect aver.  
IF 1 CHAN 1 - 64 STK LL

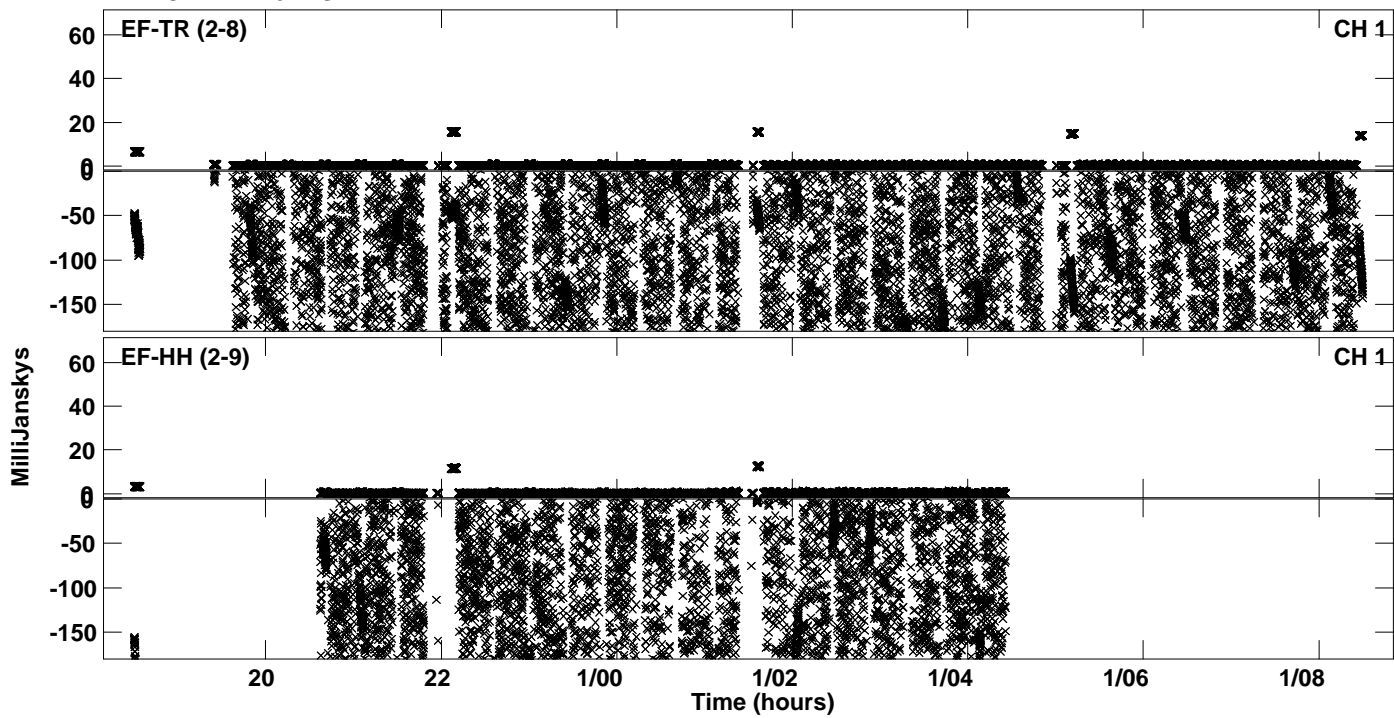

Plot file version 3 created 24-APR-2024 15:29:32  
Amplitude andPhase vs Time for EB100D 2.UVDATA.1 Vect aver.  
IF 2 CHAN 1 - 64 STK LL

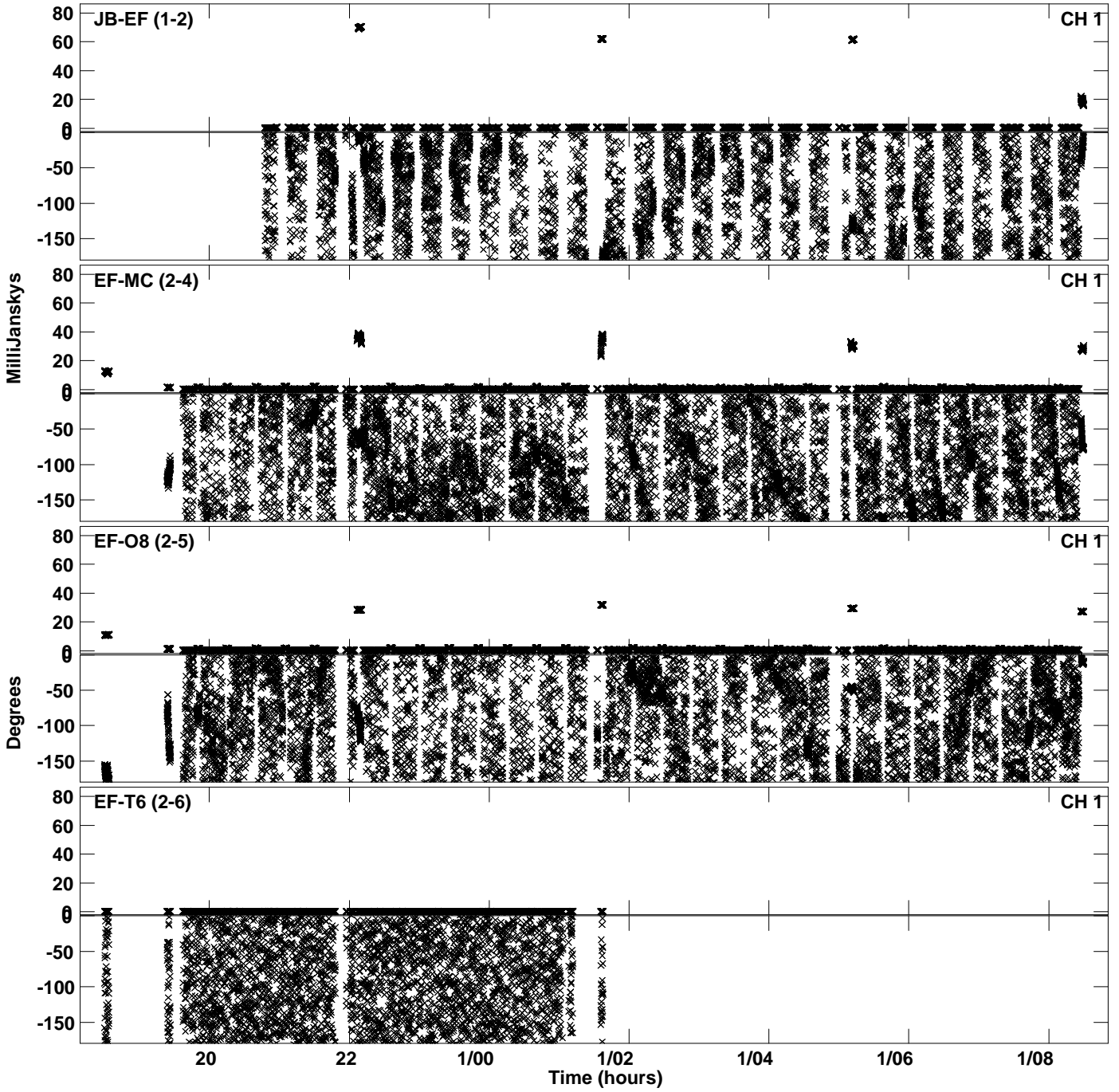

Plot file version 4 created 24-APR-2024 15:29:32  
Amplitude andPhase vs Time for EB100D 2.UVDATA.1 Vect aver.  
IF 2 CHAN 1 - 64 STK LL

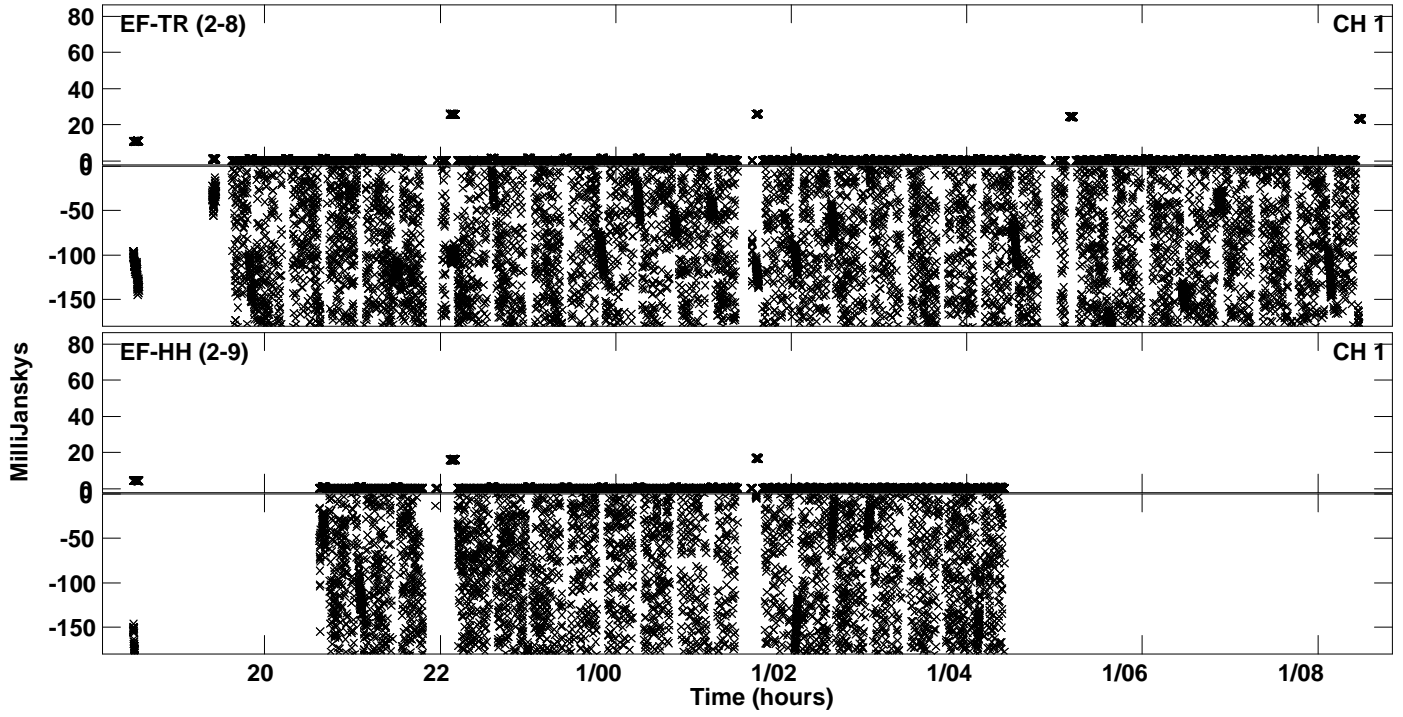

Plot file version 5 created 24-APR-2024 15:29:44  
Amplitude andPhase vs Time for EB100D 2.UVDATA.1 Vect aver.  
IF 3 CHAN 1 - 64 STK LL

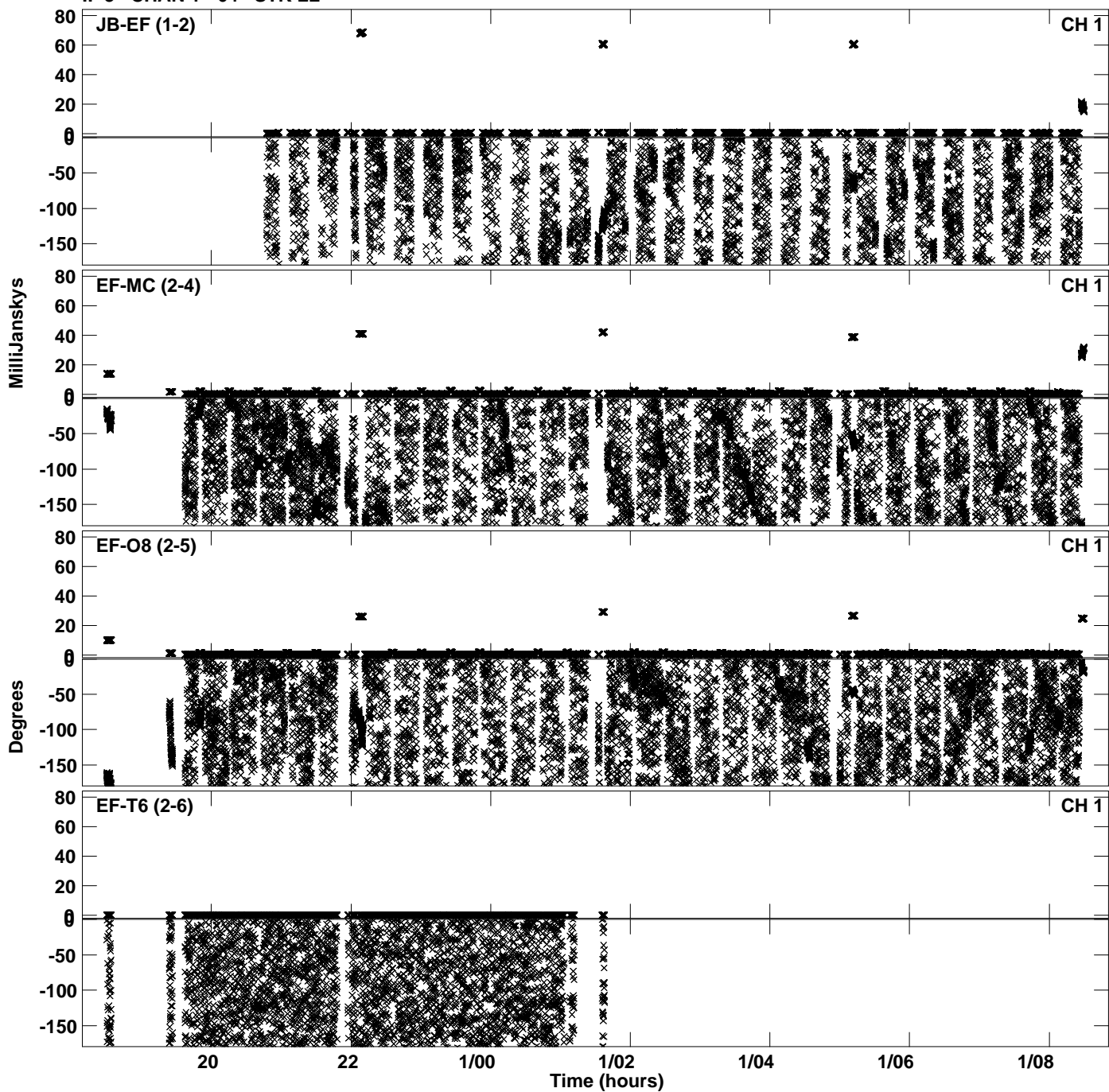

PLot file version 6 created 24-APR-2024 15:29:44  
Amplitude andPhase vs Time for EB100D 2.UVDATA.1 Vect aver.  
IF 3 CHAN 1 - 64 STK LL

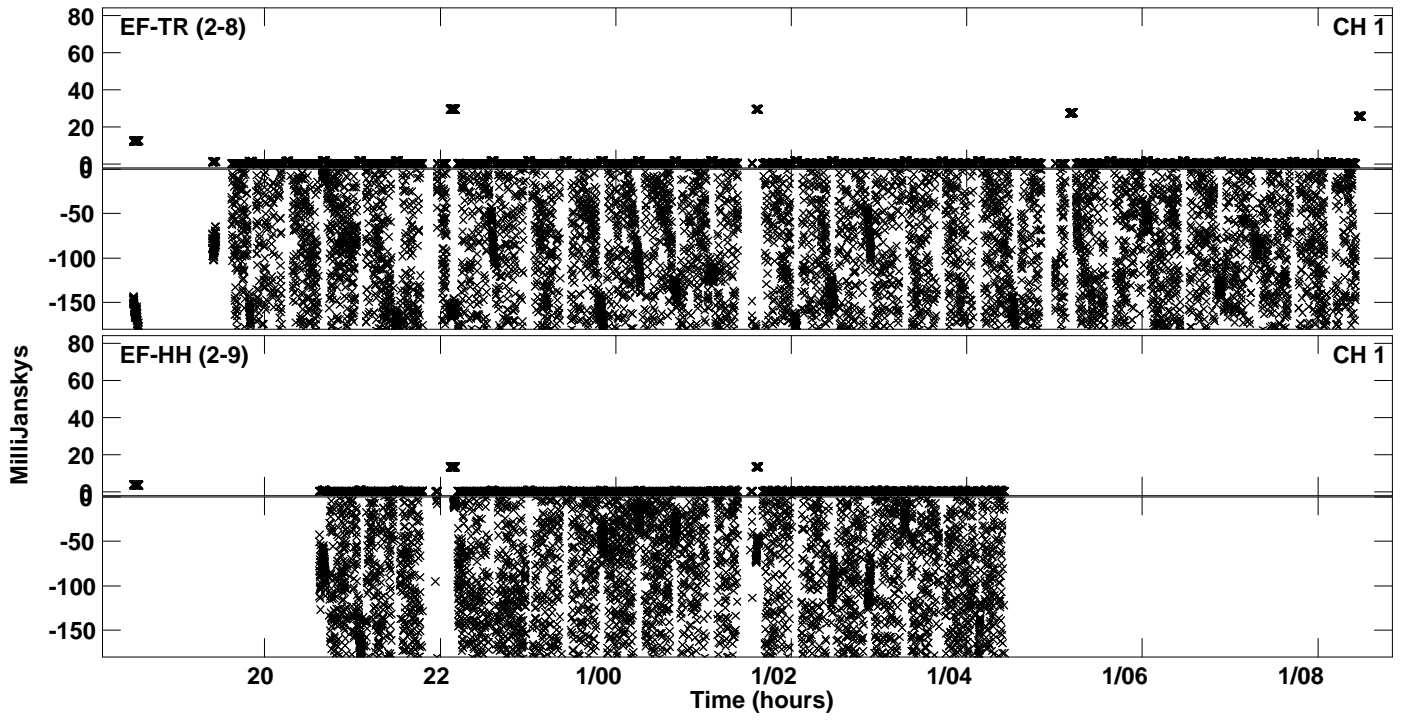

Plot file version 7 created 24-APR-2024 15:29:57  
Amplitude andPhase vs Time for EB100D 2.UVDATA.1 Vect aver.  
IF 4 CHAN 1 - 64 STK LL

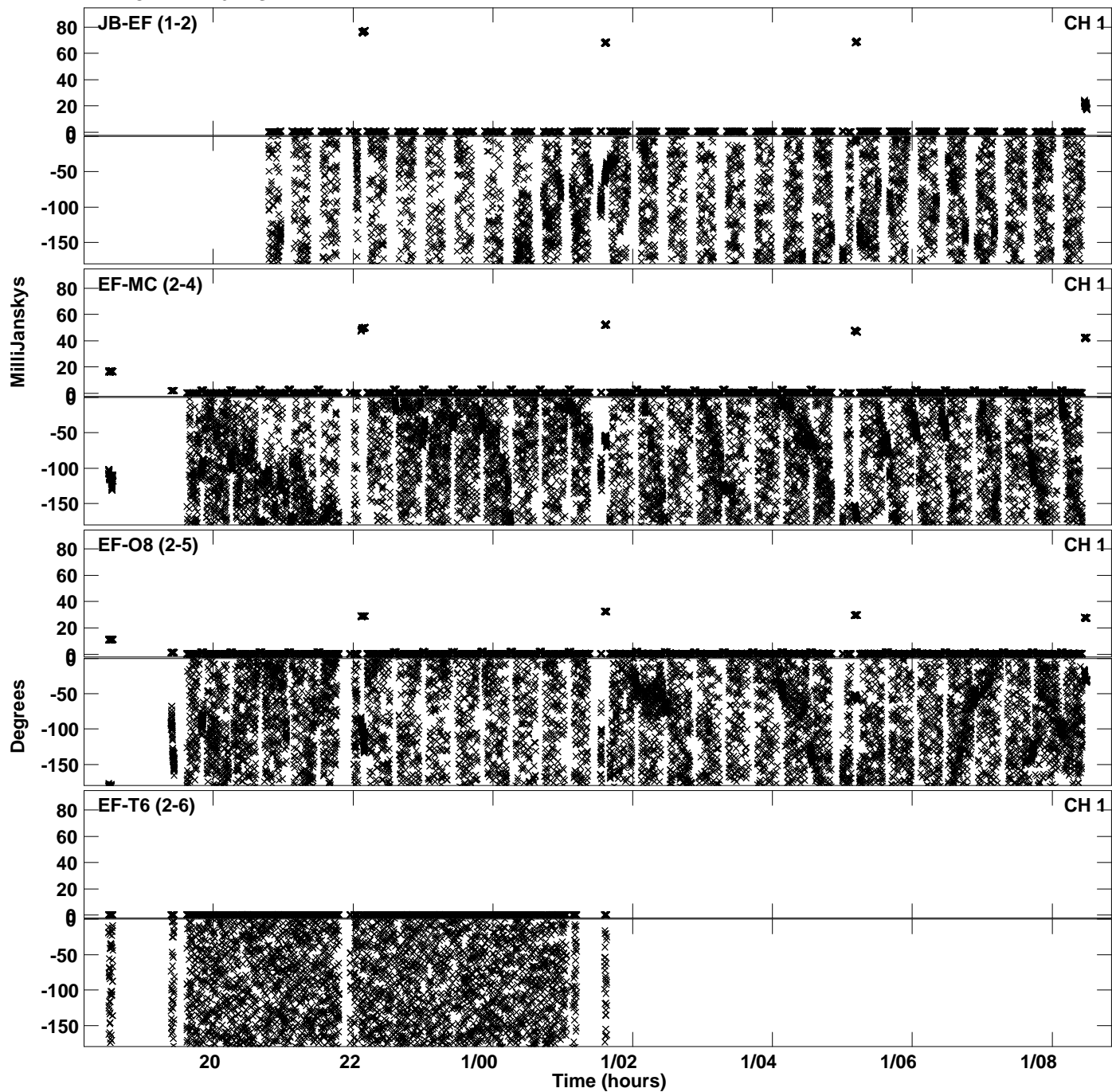

PLot file version 8 created 24-APR-2024 15:29:57  
Amplitude andPhase vs Time for EB100D 2.UVDATA.1 Vect aver.  
IF 4 CHAN 1 - 64 STK LL

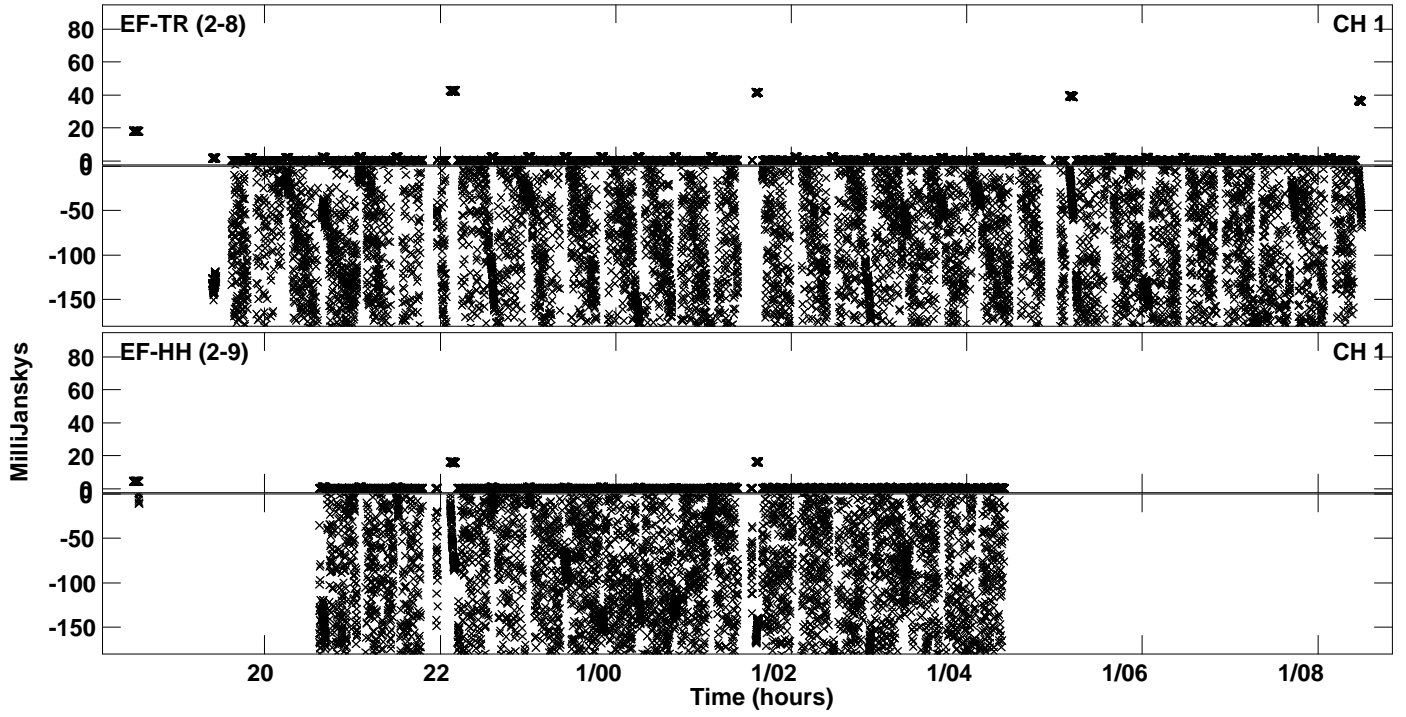



Plot file version 9 created 24-APR-2024 15:30:09  
Amplitude andPhase vs Time for EB100D 2.UVDATA.1 Vect aver.  
IF 5 CHAN 1 - 64 STK LL

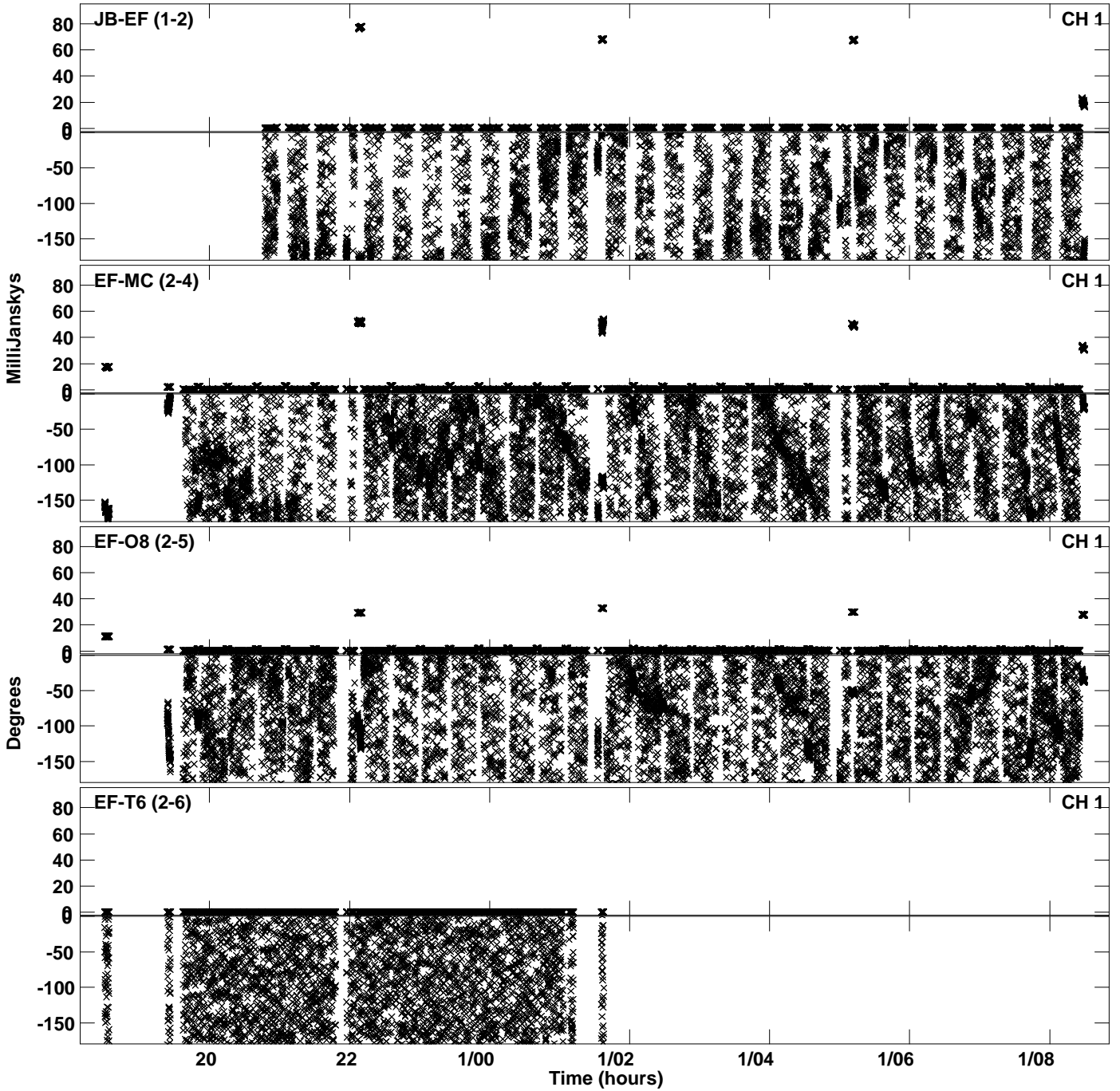

PLot file version 10 created 24-APR-2024 15:30:09  
Amplitude andPhase vs Time for EB100D 2.UVDATA.1 Vect aver.  
IF 5 CHAN 1 - 64 STK LL

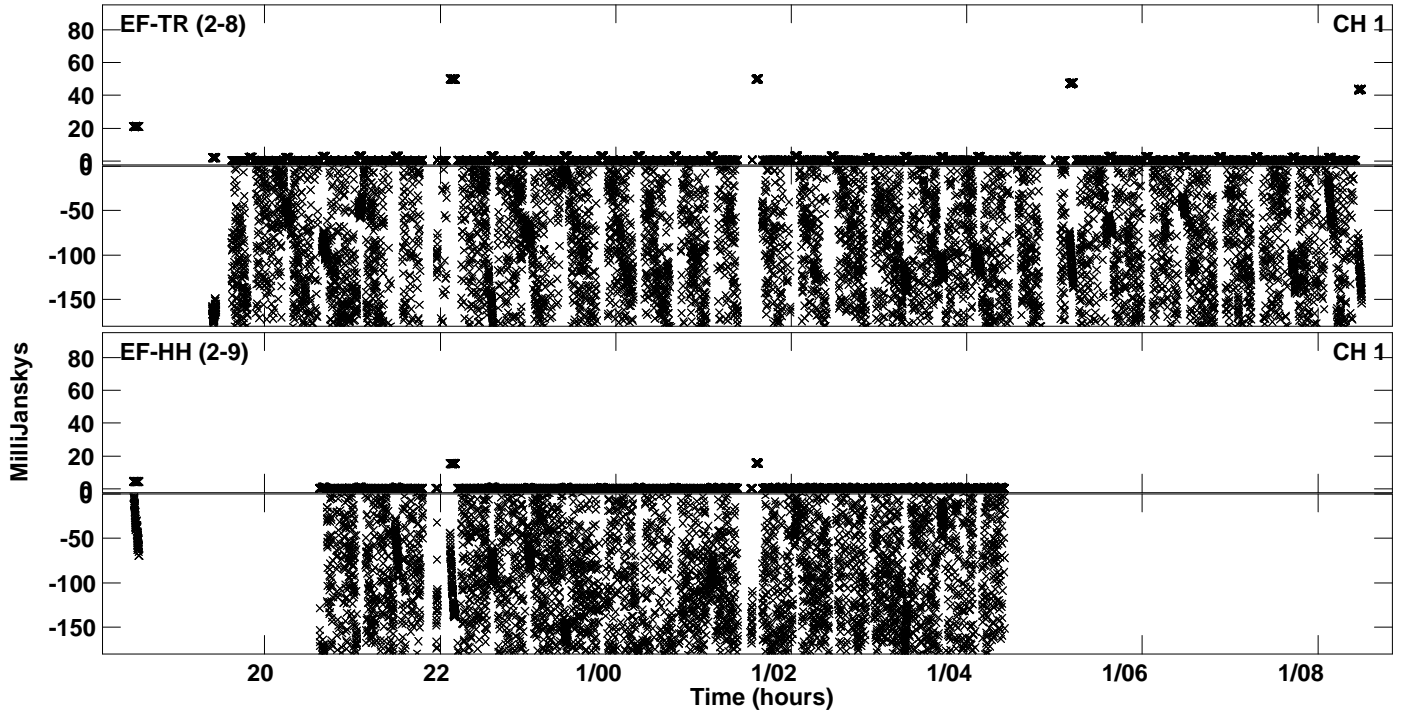

Plot file version 11 created 24-APR-2024 15:30:21  
Amplitude andPhase vs Time for EB100D 2.UVDATA.1 Vect aver.  
IF 6 CHAN 1 - 64 STK LL

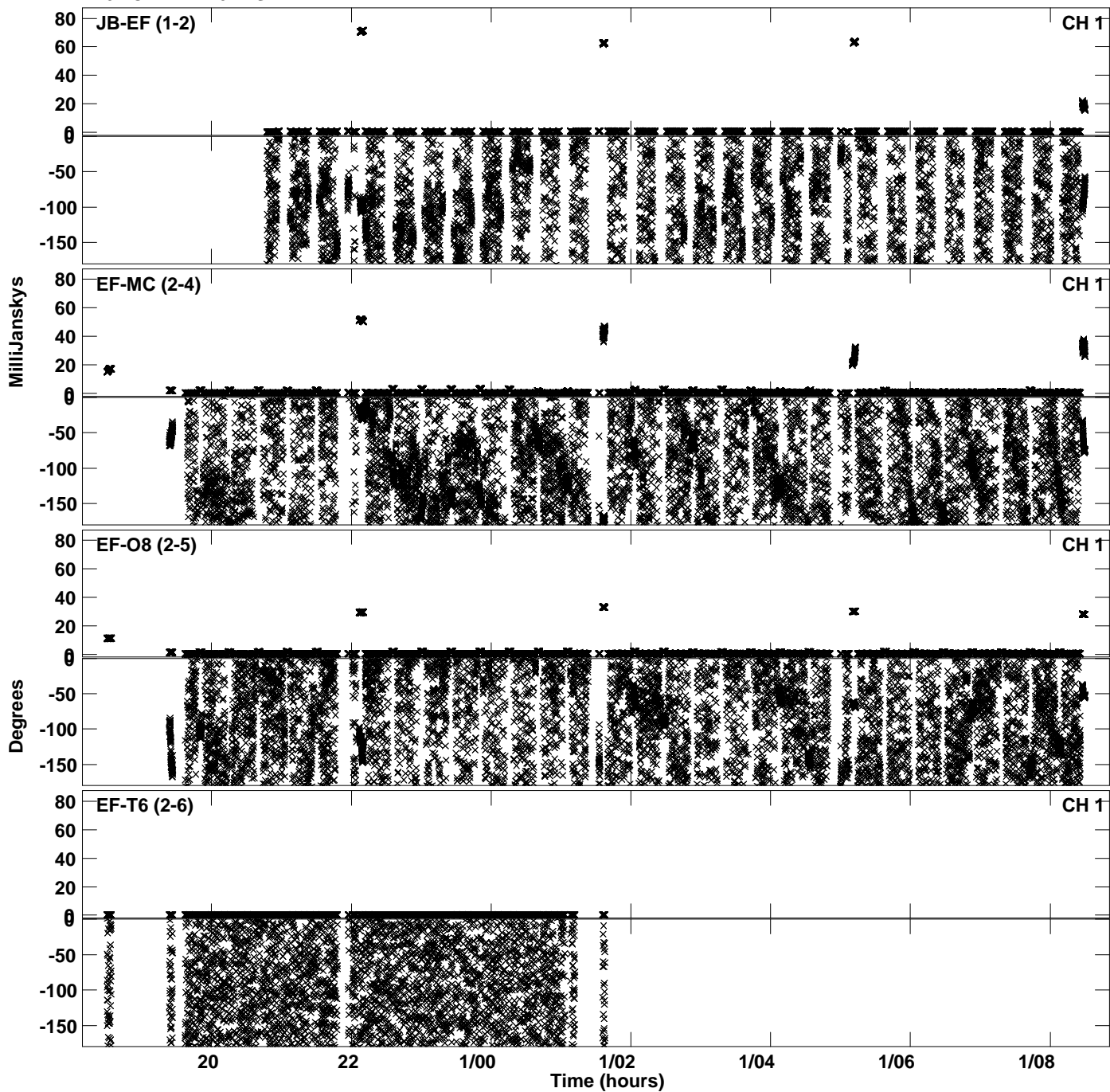

PLot file version 12 created 24-APR-2024 15:30:21  
Amplitude andPhase vs Time for EB100D 2.UVDATA.1 Vect aver.  
IF 6 CHAN 1 - 64 STK LL

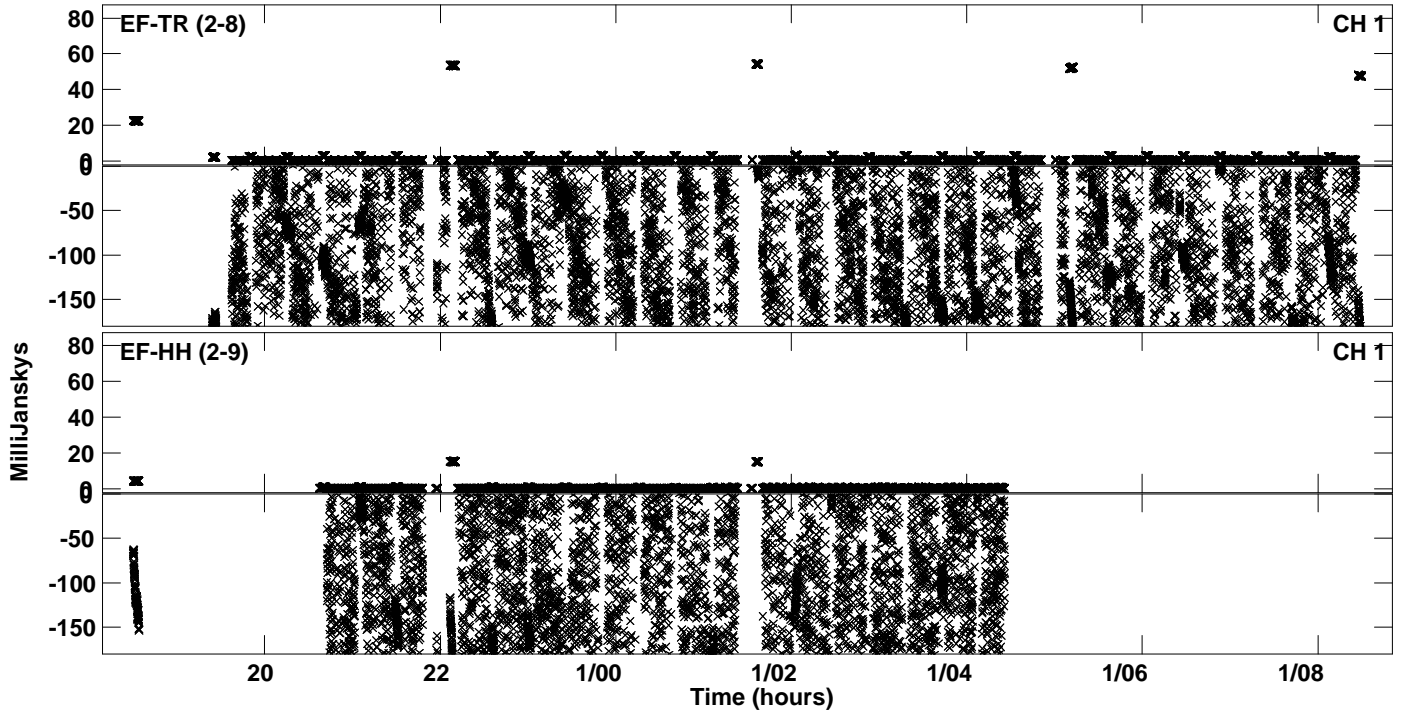

Plot file version 13 created 24-APR-2024 15:30:34  
Amplitude andPhase vs Time for EB100D 2.UVDATA.1 Vect aver.  
IF 7 CHAN 1 - 64 STK LL

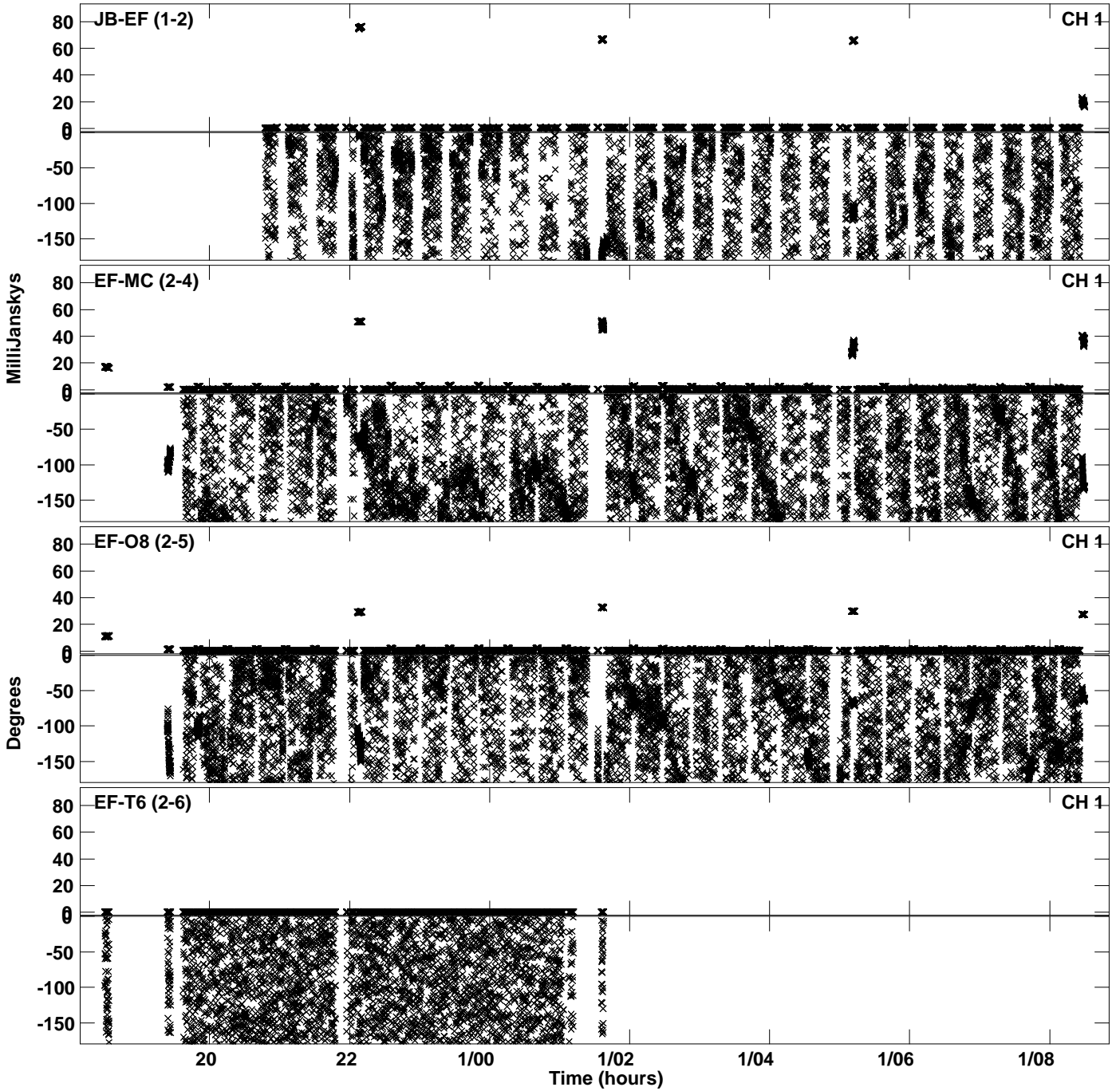

Plot file version 14 created 24-APR-2024 15:30:34  
Amplitude andPhase vs Time for EB100D 2.UVDATA.1 Vect aver.  
IF 7 CHAN 1 - 64 STK LL

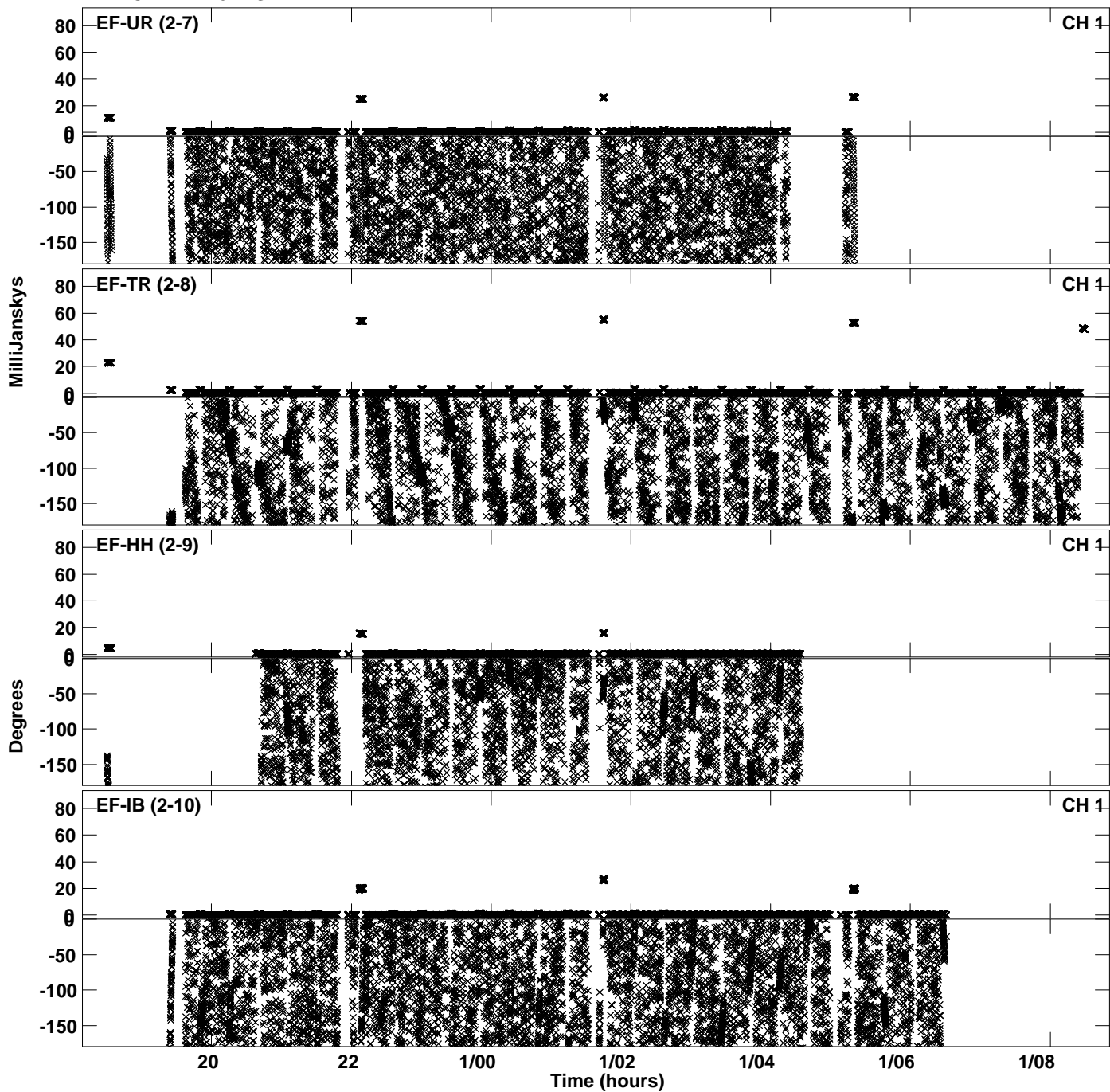

Plot file version 15 created 24-APR-2024 15:30:47  
Amplitude andPhase vs Time for EB100D 2.UVDATA.1 Vect aver.  
IF 8 CHAN 1 - 64 STK LL

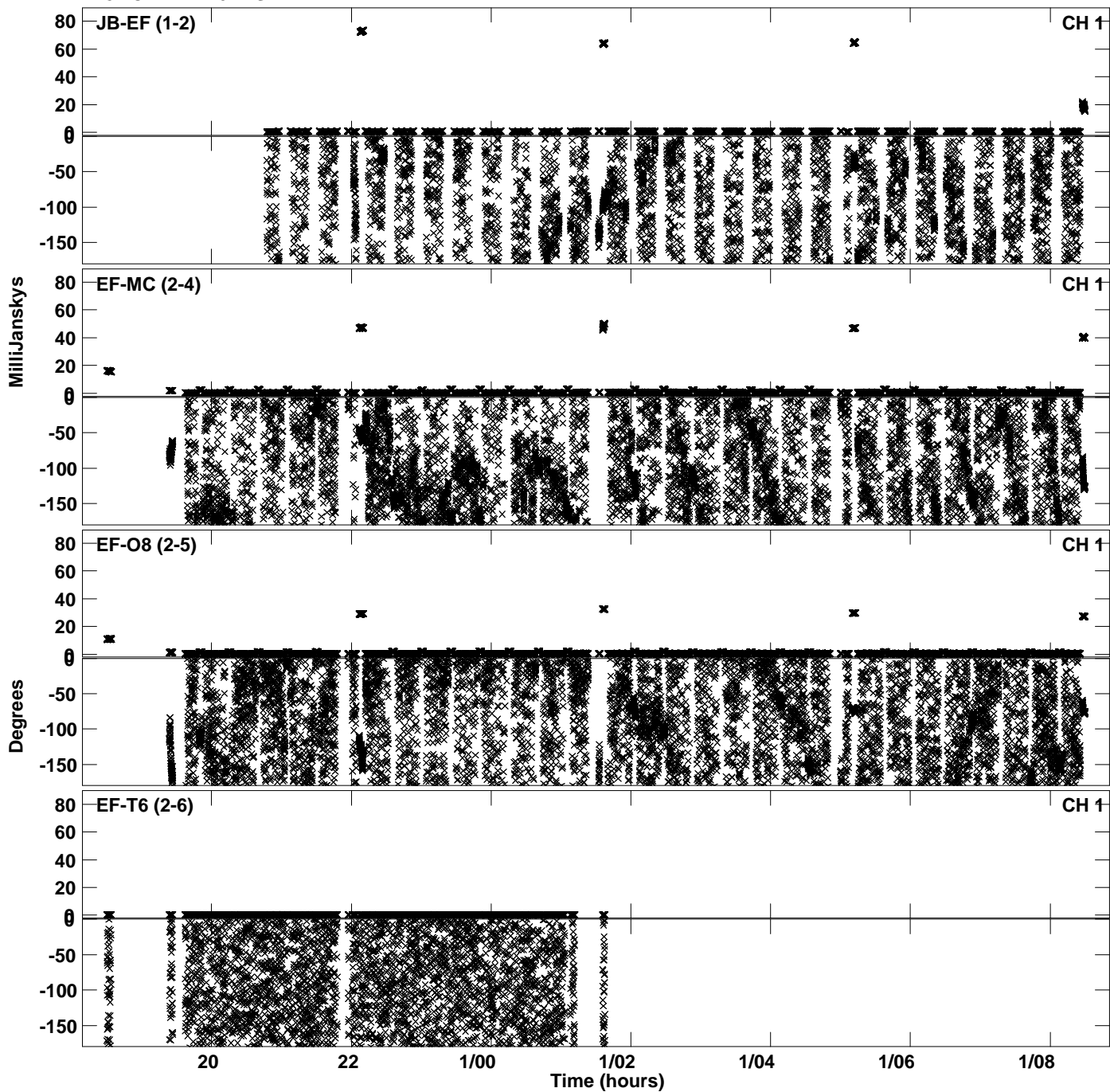

Plot file version 16 created 24-APR-2024 15:30:47  
Amplitude andPhase vs Time for EB100D 2.UVDATA.1 Vect aver.  
IF 8 CHAN 1 - 64 STK LL

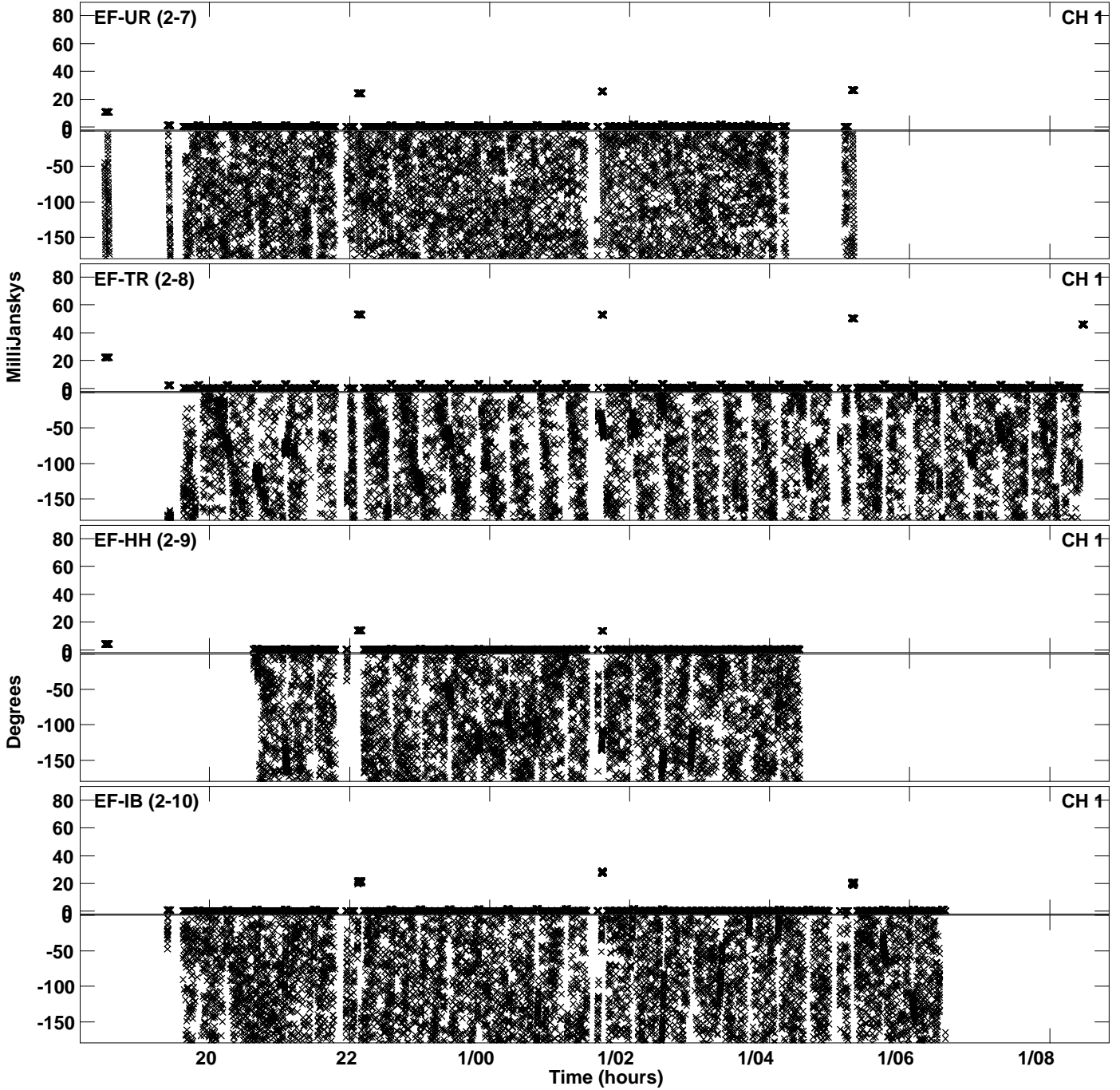



Plot file version 17 created 24-APR-2024 15:31:00  
Amplitude andPhase vs Time for EB100D 2.UVDATA.1 Vect aver.  
IF 9 CHAN 1 - 64 STK LL

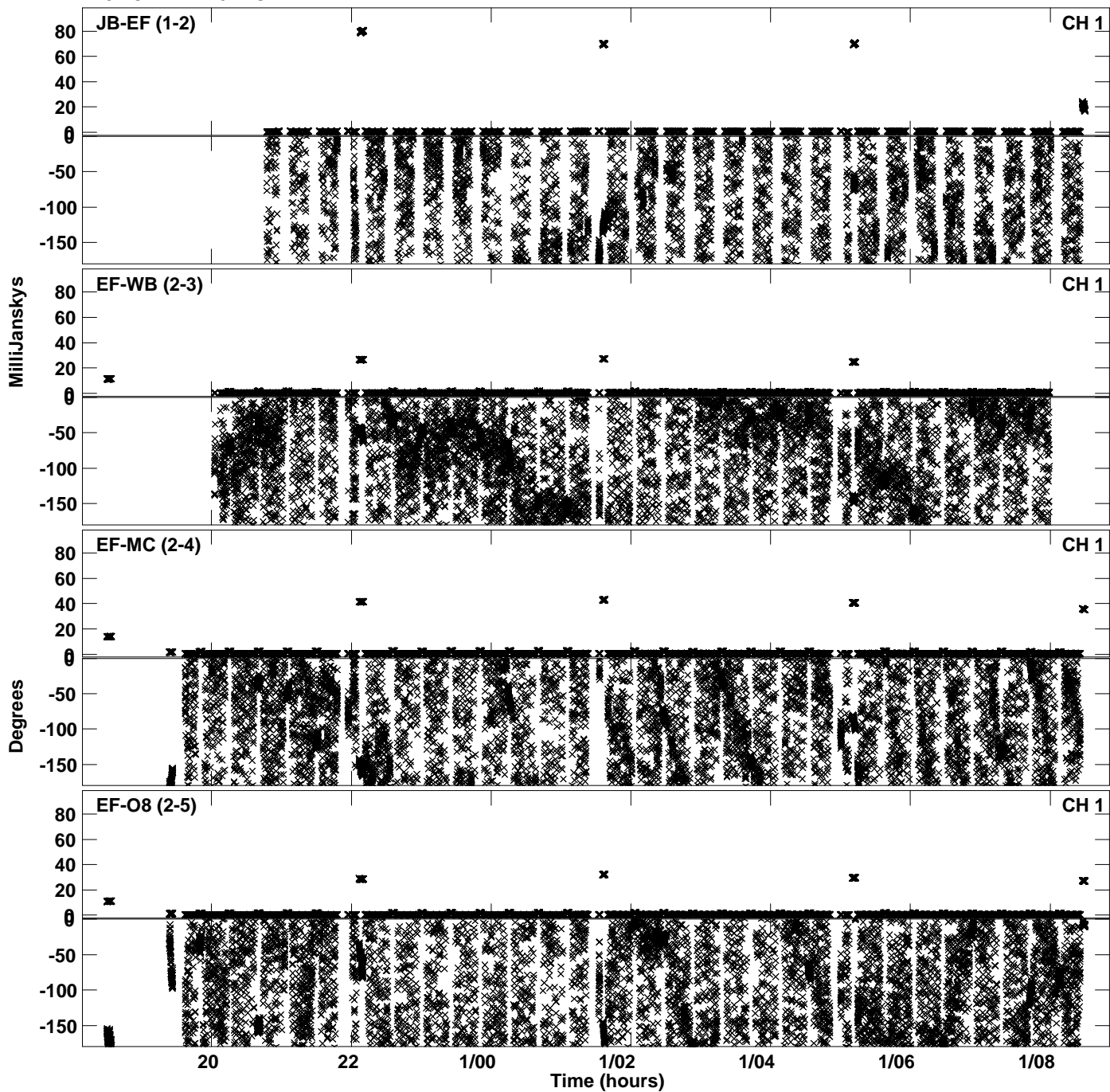

Plot file version 18 created 24-APR-2024 15:31:00  
Amplitude andPhase vs Time for EB100D 2.UVDATA.1 Vect aver.  
IF 9 CHAN 1 - 64 STK LL

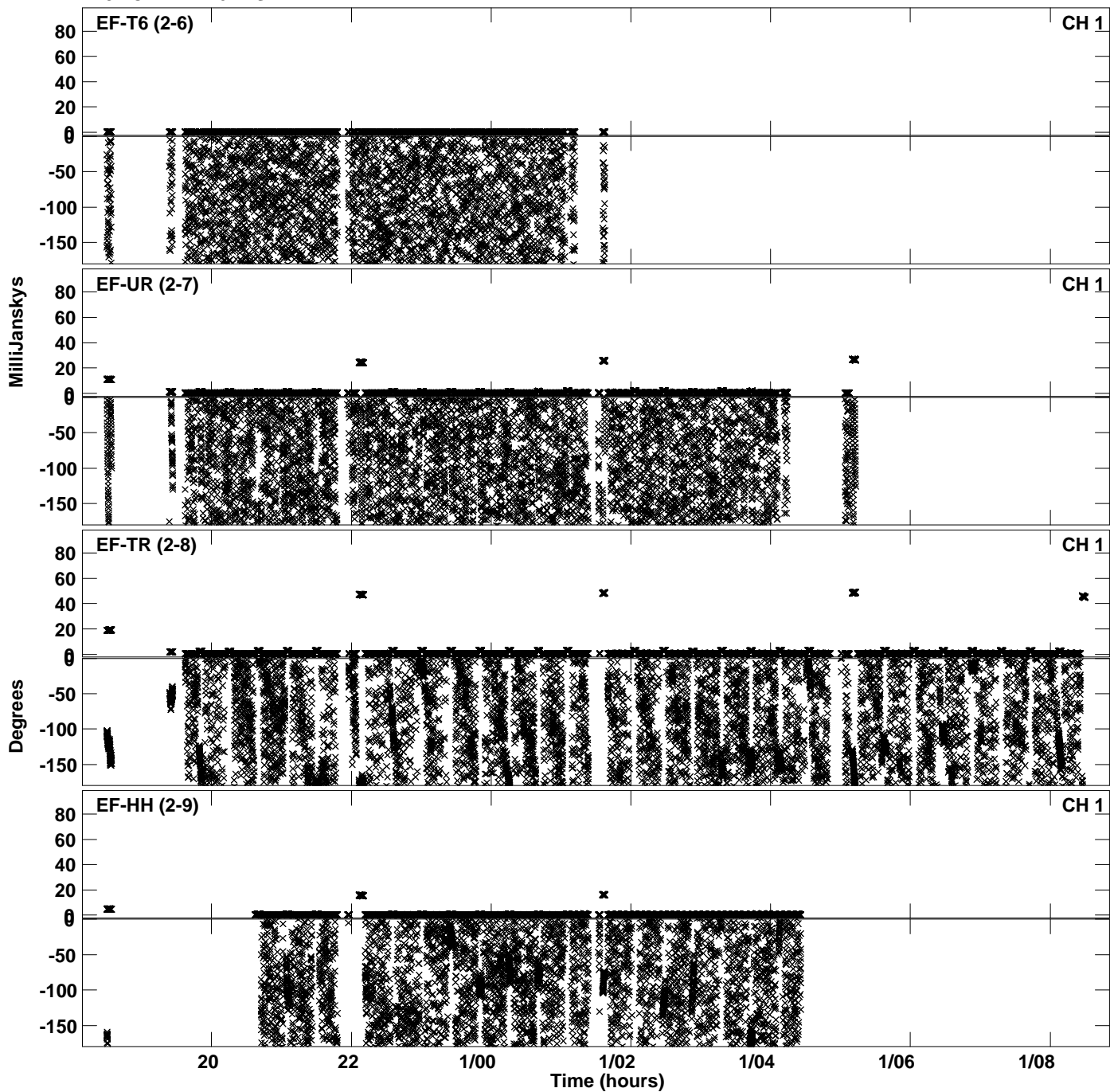

PLot file version 19 created 24-APR-2024 15:31:00  
Amplitude andPhase vs Time for EB100D 2.UVDATA.1 Vect aver.  
IF 9 CHAN 1 - 64 STK LL

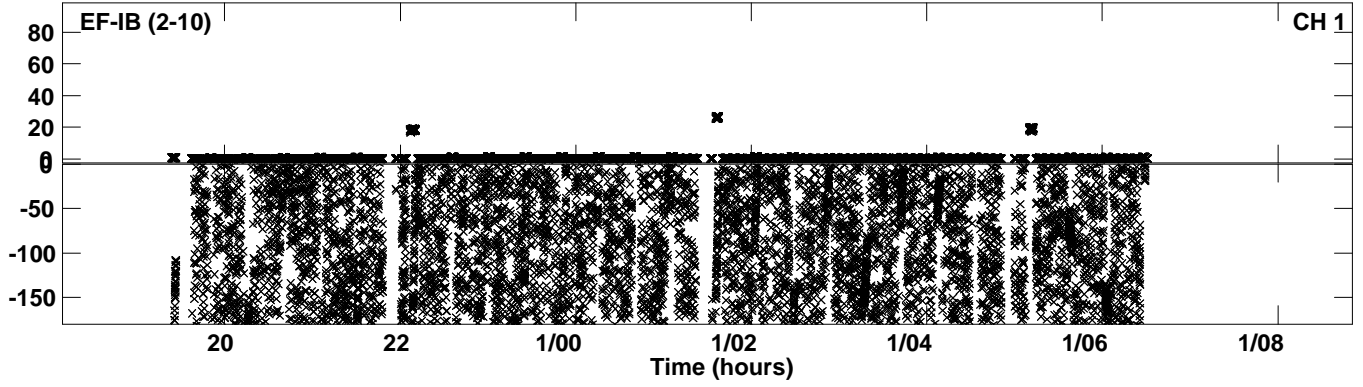

Plot file version 20 created 24-APR-2024 15:31:13  
Amplitude andPhase vs Time for EB100D 2.UVDATA.1 Vect aver.  
IF 10 CHAN 1 - 64 STK LL

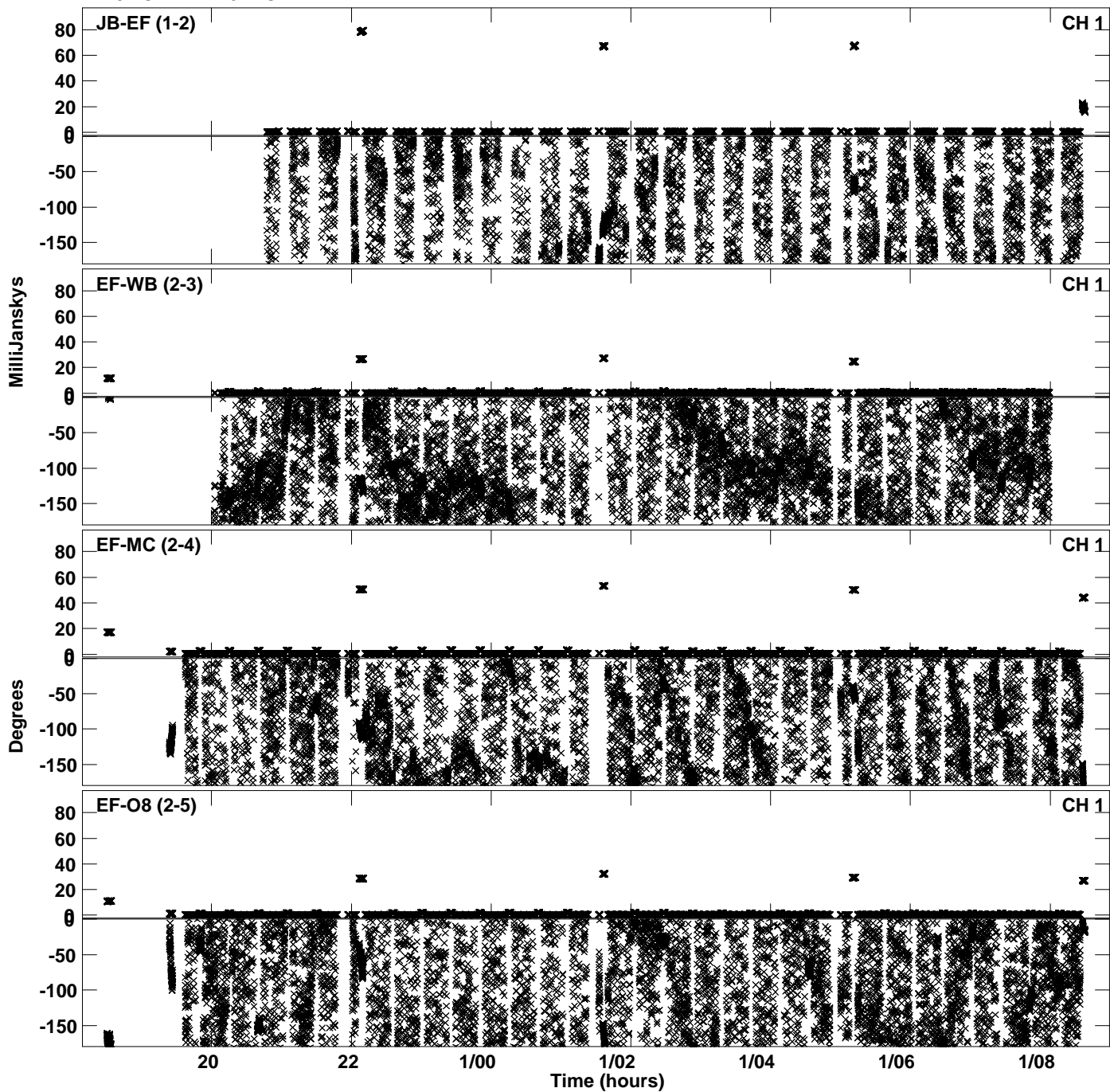

Plot file version 21 created 24-APR-2024 15:31:14  
Amplitude andPhase vs Time for EB100D 2.UVDATA.1 Vect aver.  
IF 10 CHAN 1 - 64 STK LL

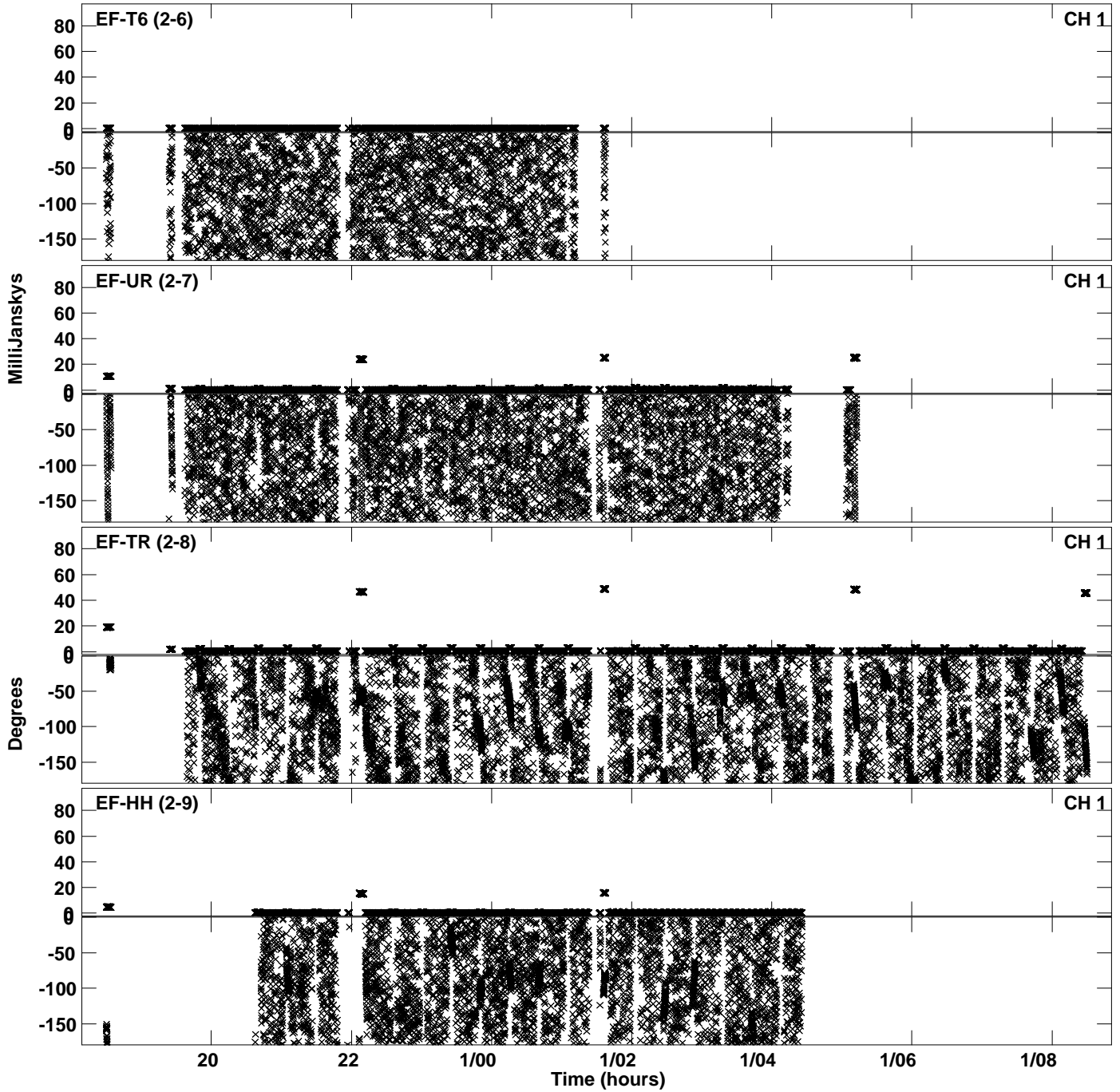

PLot file version 22 created 24-APR-2024 15:31:14  
Amplitude andPhase vs Time for EB100D 2.UVDATA.1 Vect aver.  
IF 10 CHAN 1 - 64 STK LL

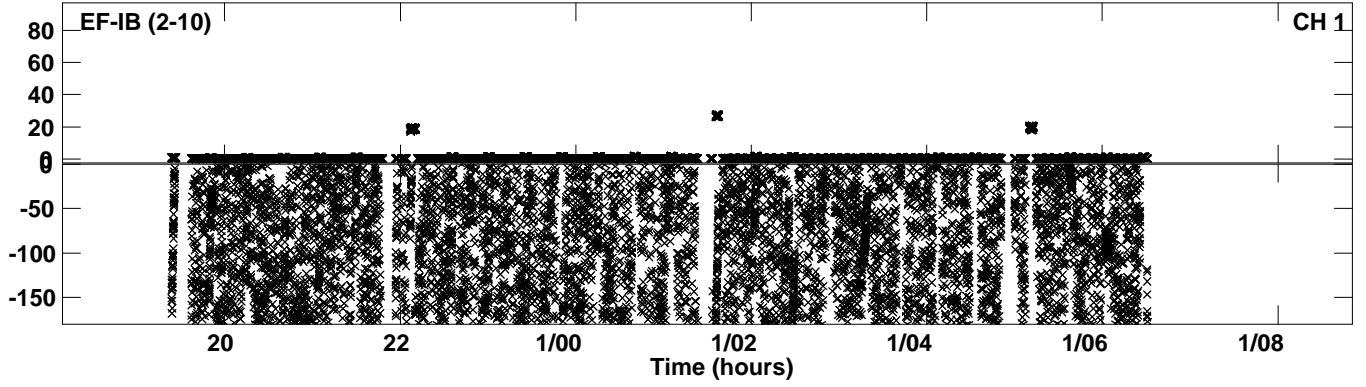

Plot file version 23 created 24-APR-2024 15:31:27  
Amplitude and Phase vs Time for EB100D 2.UVDATA.1 Vect aver.  
IF 11 CHAN 1 - 64 STK LL

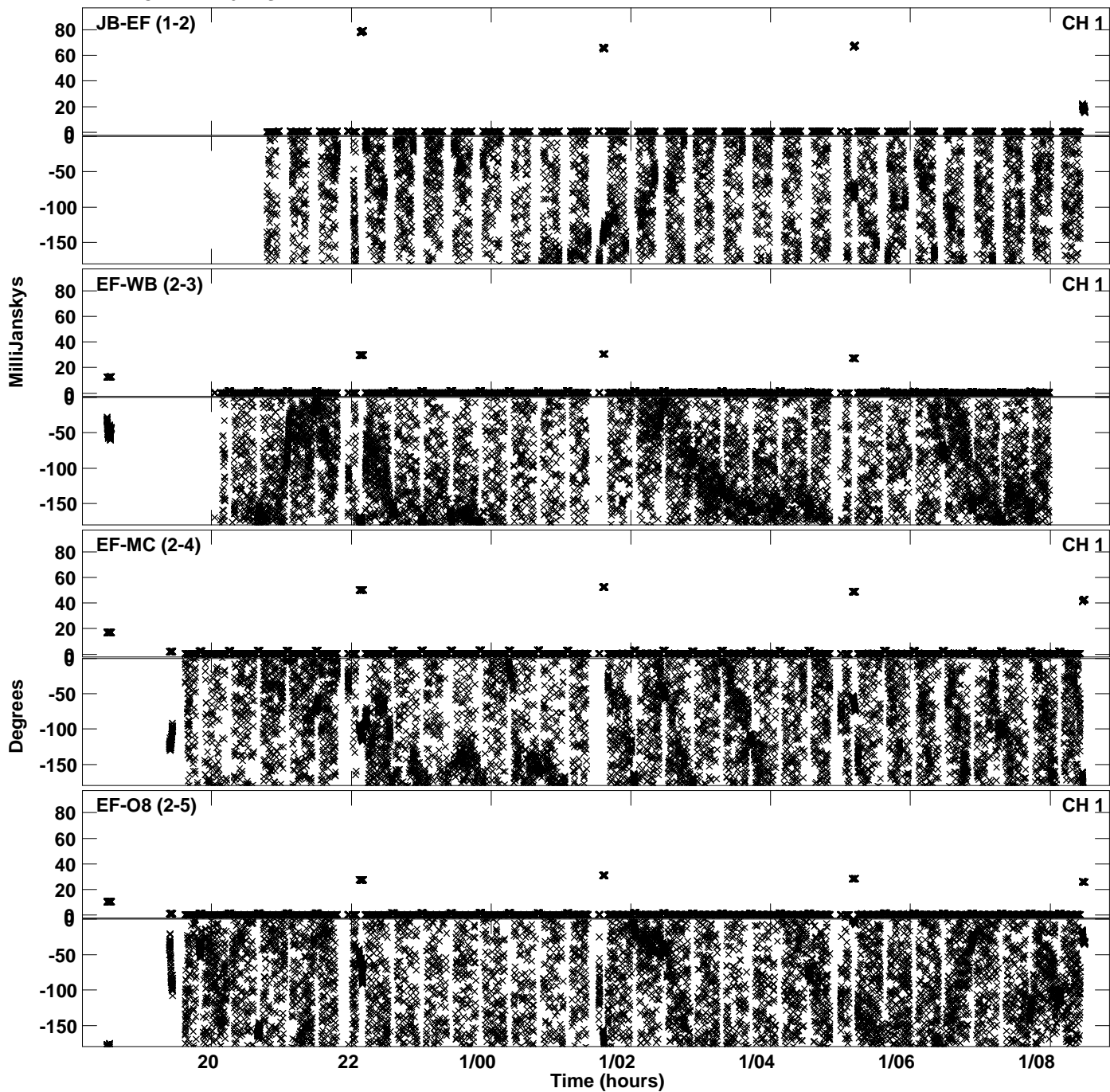

Plot file version 24 created 24-APR-2024 15:31:27  
Amplitude and Phase vs Time for EB100D 2.UVDATA.1 Vect aver.  
IF 11 CHAN 1 - 64 STK LL

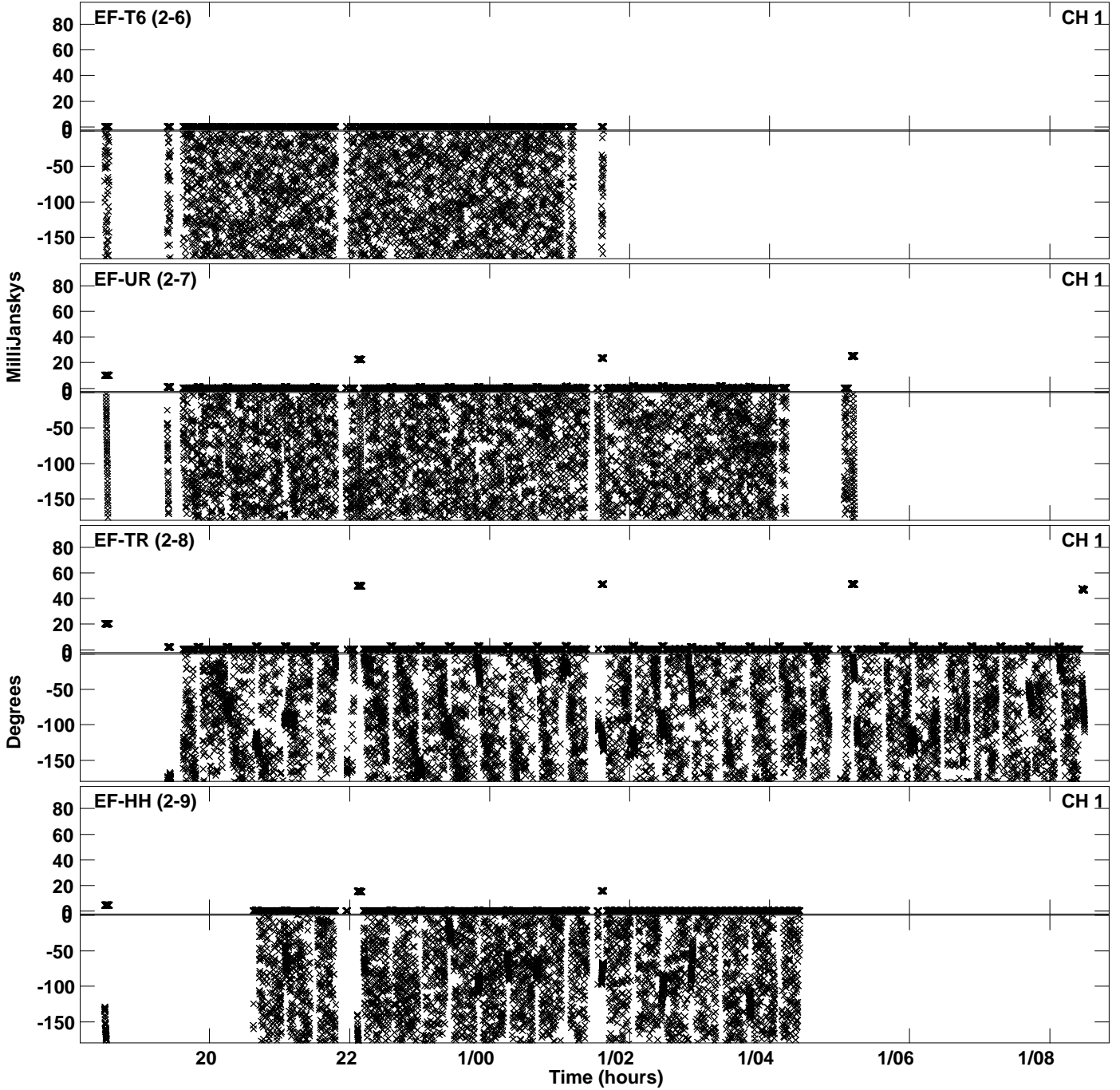



PLot file version 25 created 24-APR-2024 15:31:27  
Amplitude andPhase vs Time for EB100D 2.UVDATA.1 Vect aver.  
IF 11 CHAN 1 - 64 STK LL

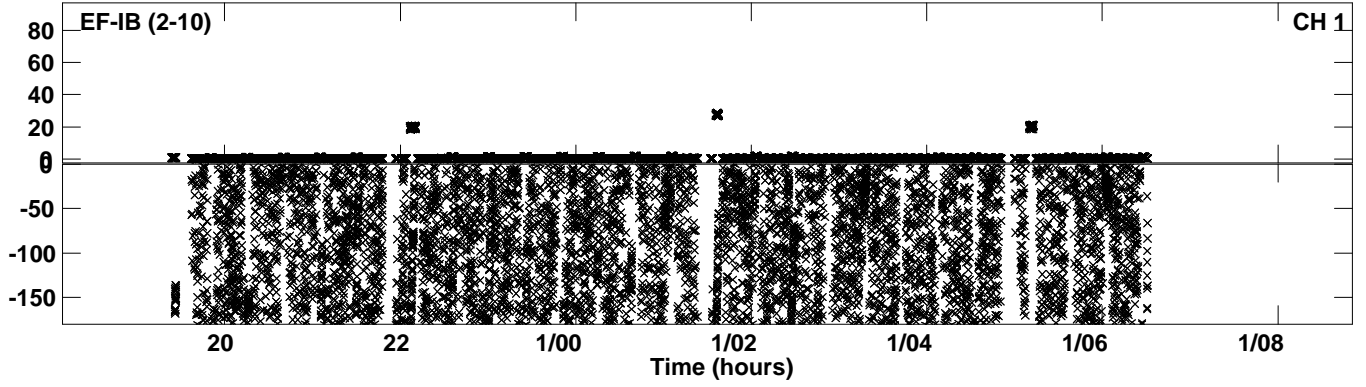

Plot file version 26 created 24-APR-2024 15:31:40  
Amplitude and Phase vs Time for EB100D 2.UVDATA.1 Vect aver.  
IF 12 CHAN 1 - 64 STK LL

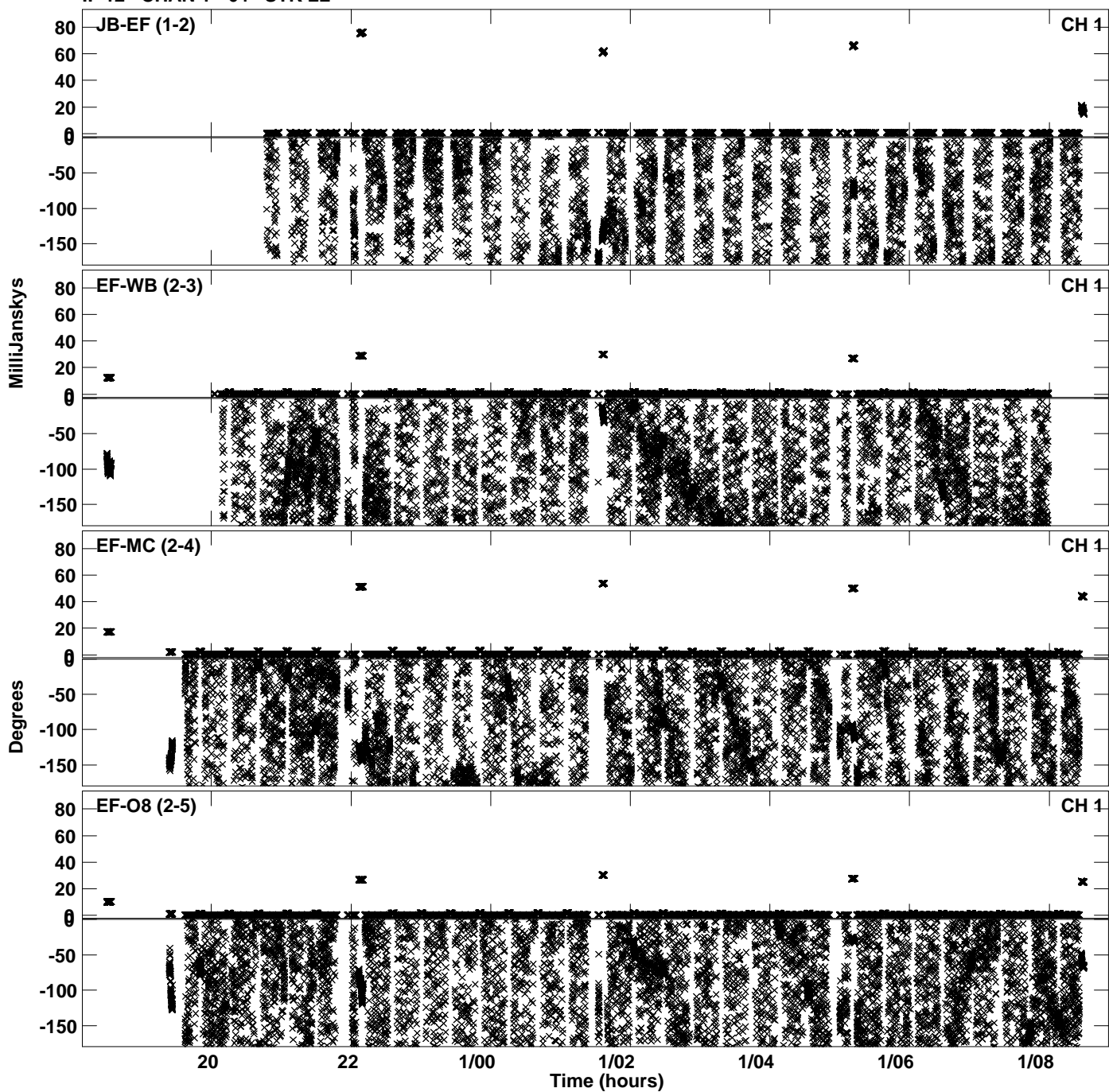

Plot file version 27 created 24-APR-2024 15:31:40  
Amplitude andPhase vs Time for EB100D 2.UVDATA.1 Vect aver.  
IF 12 CHAN 1 - 64 STK LL

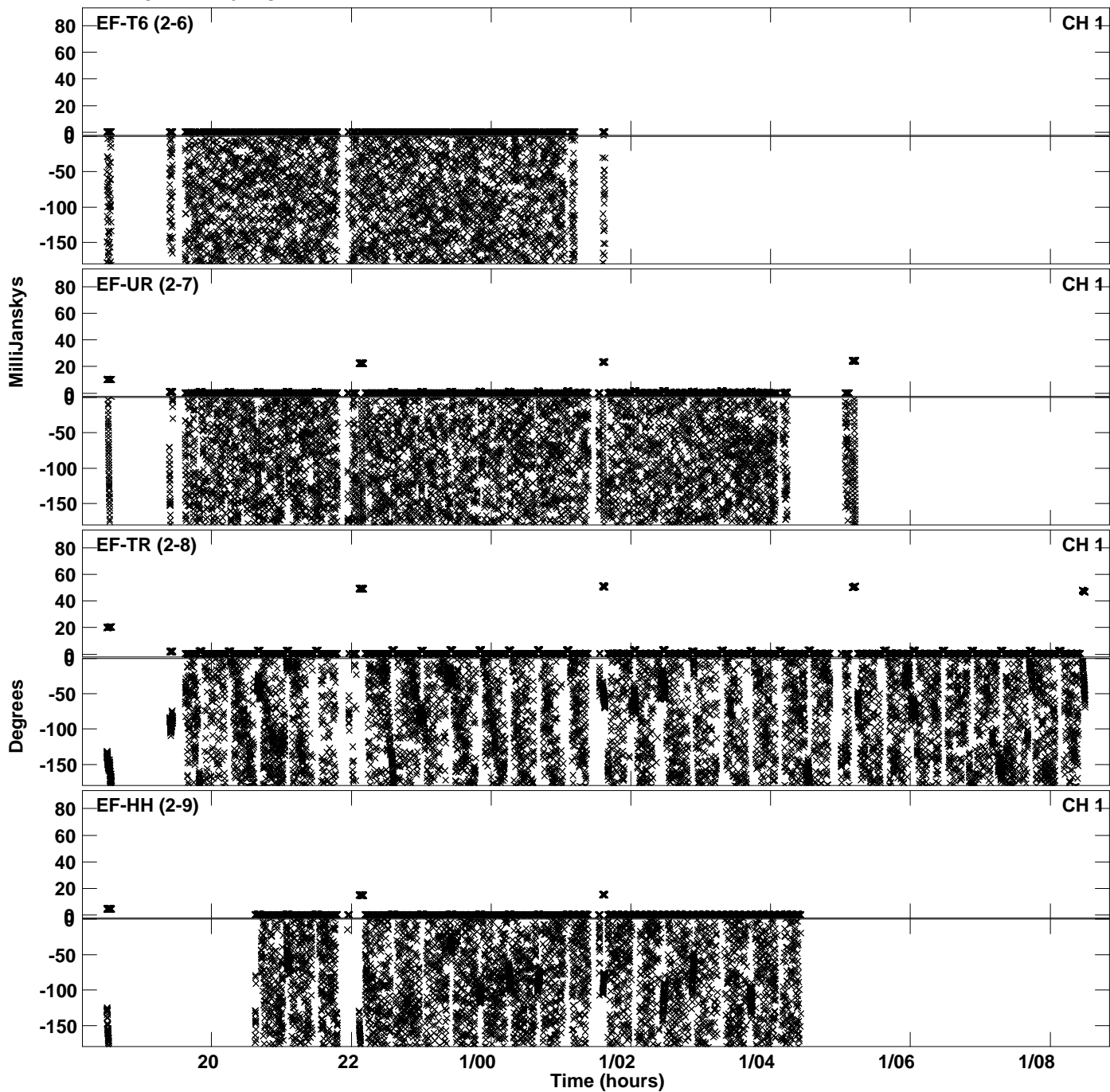

PLot file version 28 created 24-APR-2024 15:31:40  
Amplitude andPhase vs Time for EB100D 2.UVDATA.1 Vect aver.  
IF 12 CHAN 1 - 64 STK LL

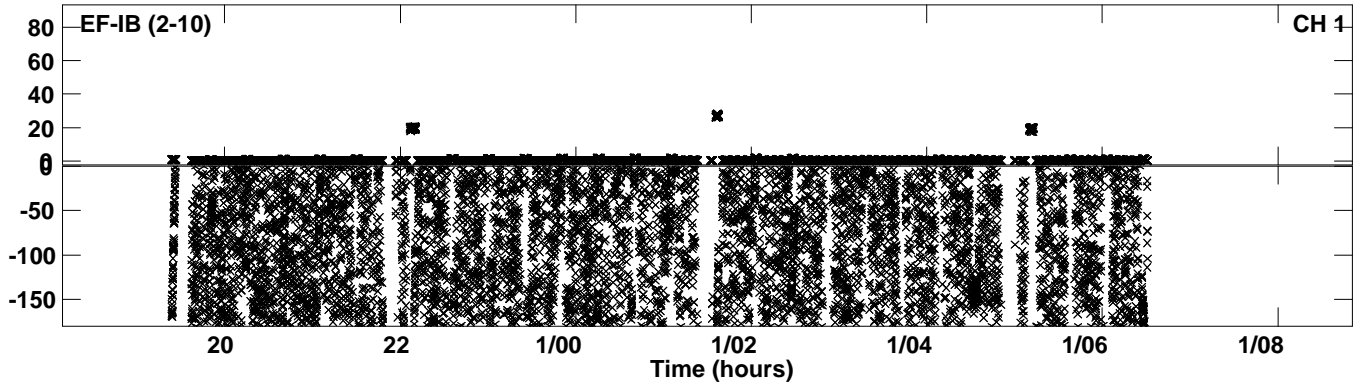

Plot file version 29 created 24-APR-2024 15:31:53  
Amplitude and Phase vs Time for EB100D 2.UVDATA.1 Vect aver.  
IF 13 CHAN 1 - 64 STK LL

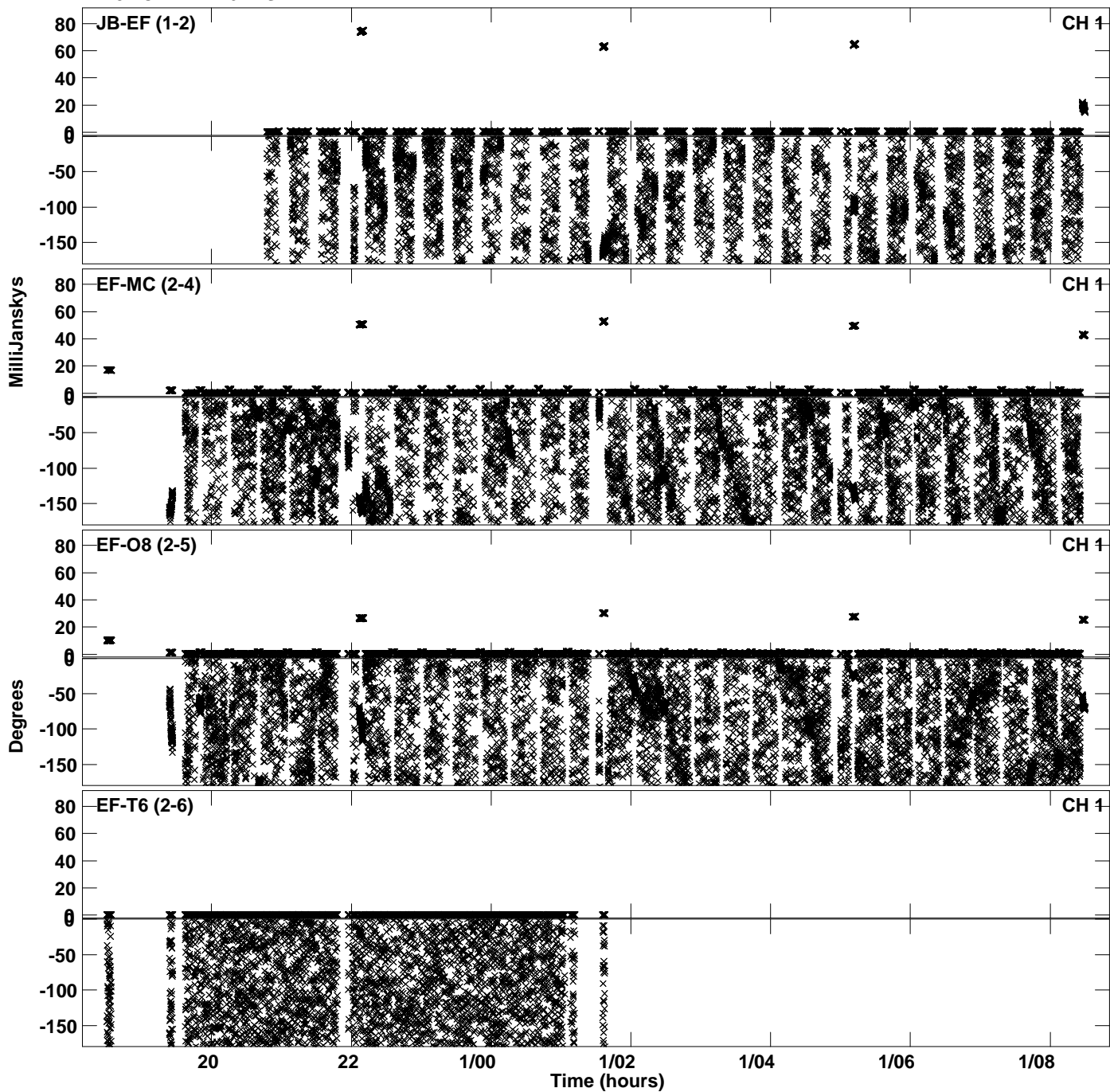

Plot file version 30 created 24-APR-2024 15:31:53  
Amplitude andPhase vs Time for EB100D 2.UVDATA.1 Vect aver.  
IF 13 CHAN 1 - 64 STK LL

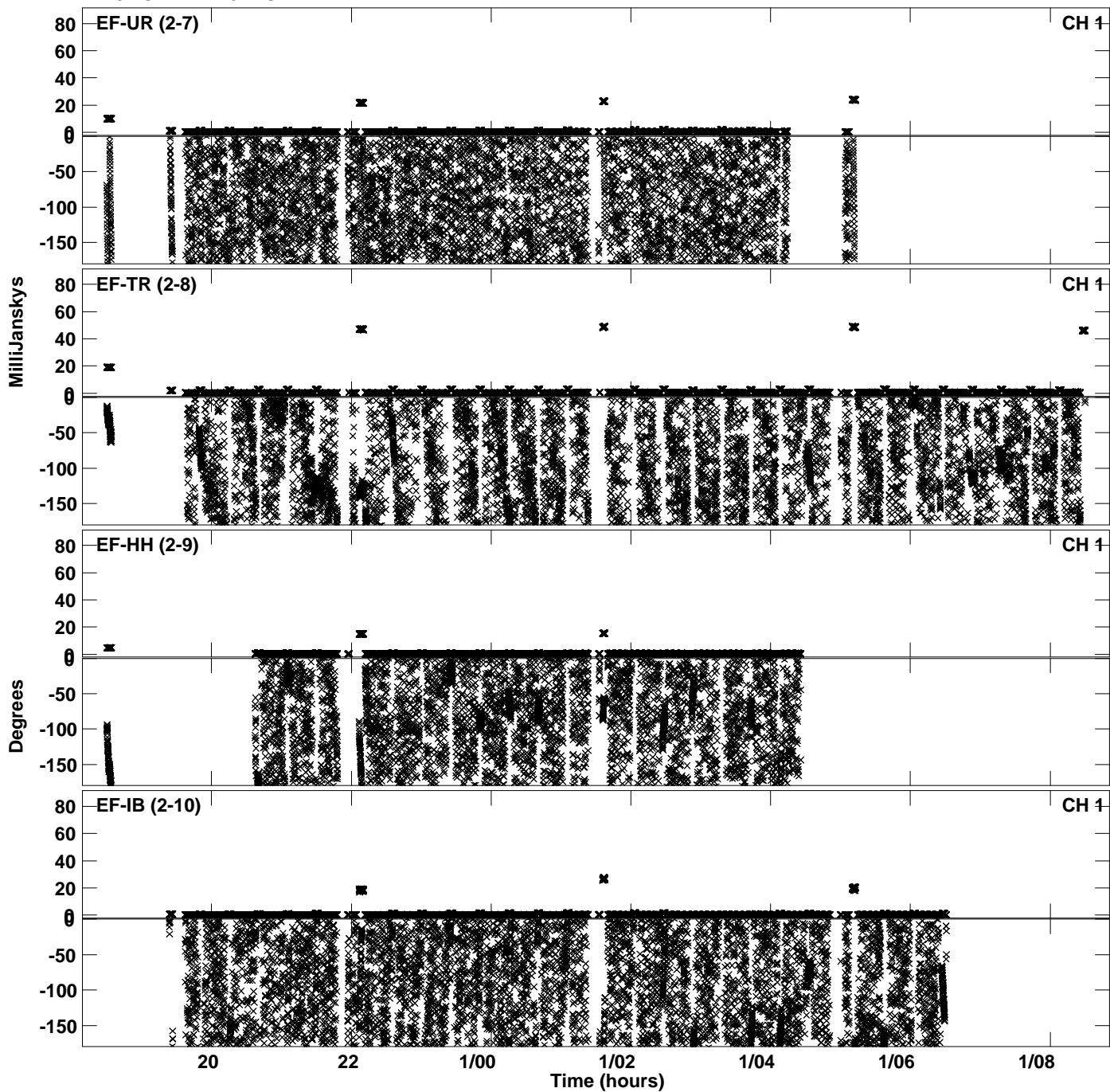

Plot file version 31 created 24-APR-2024 15:32:06  
Amplitude andPhase vs Time for EB100D 2.UVDATA.1 Vect aver.  
IF 14 CHAN 1 - 64 STK LL

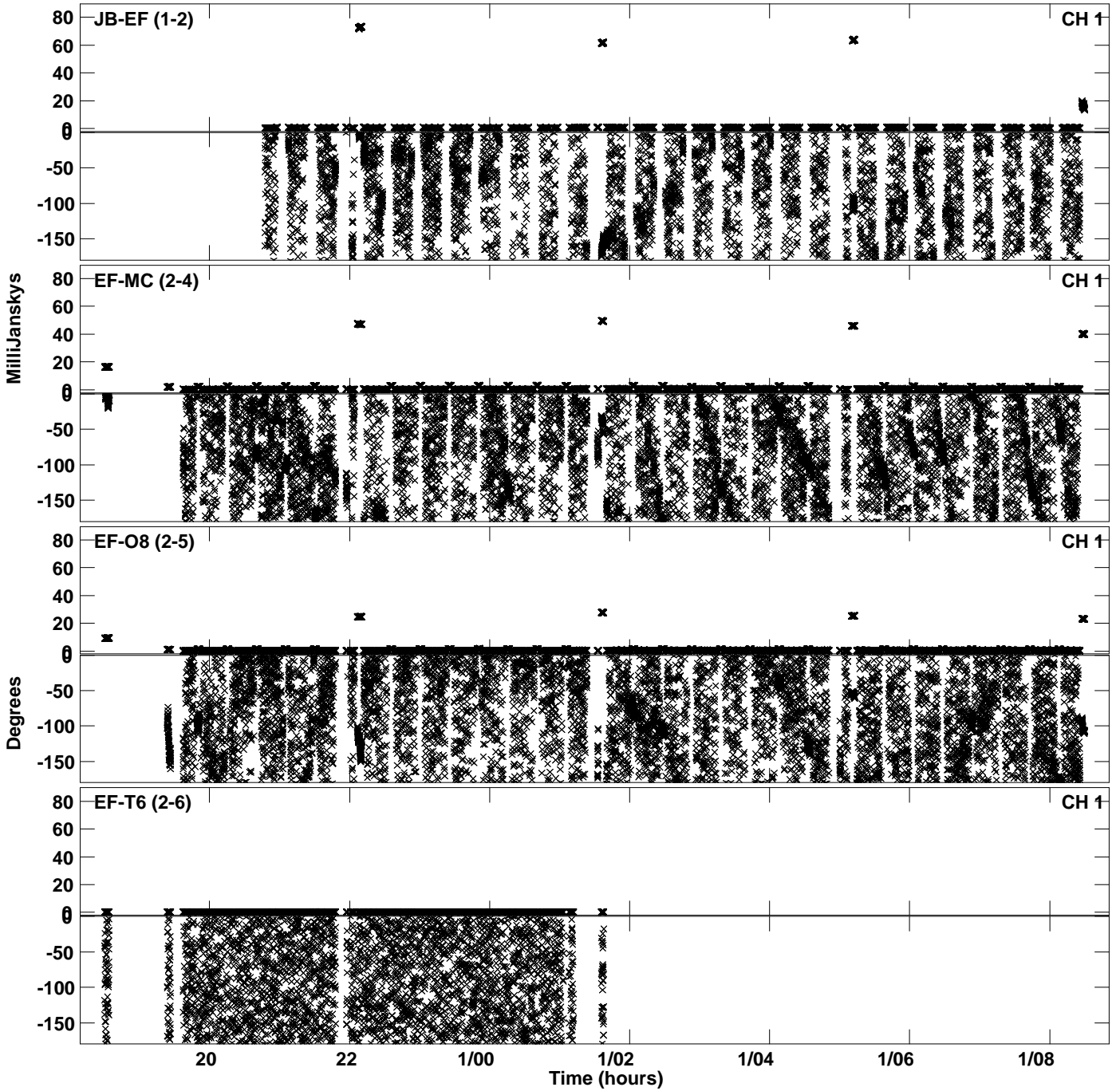

Plot file version 32 created 24-APR-2024 15:32:06  
Amplitude and Phase vs Time for EB100D 2.UVDATA.1 Vect aver.  
IF 14 CHAN 1 - 64 STK LL

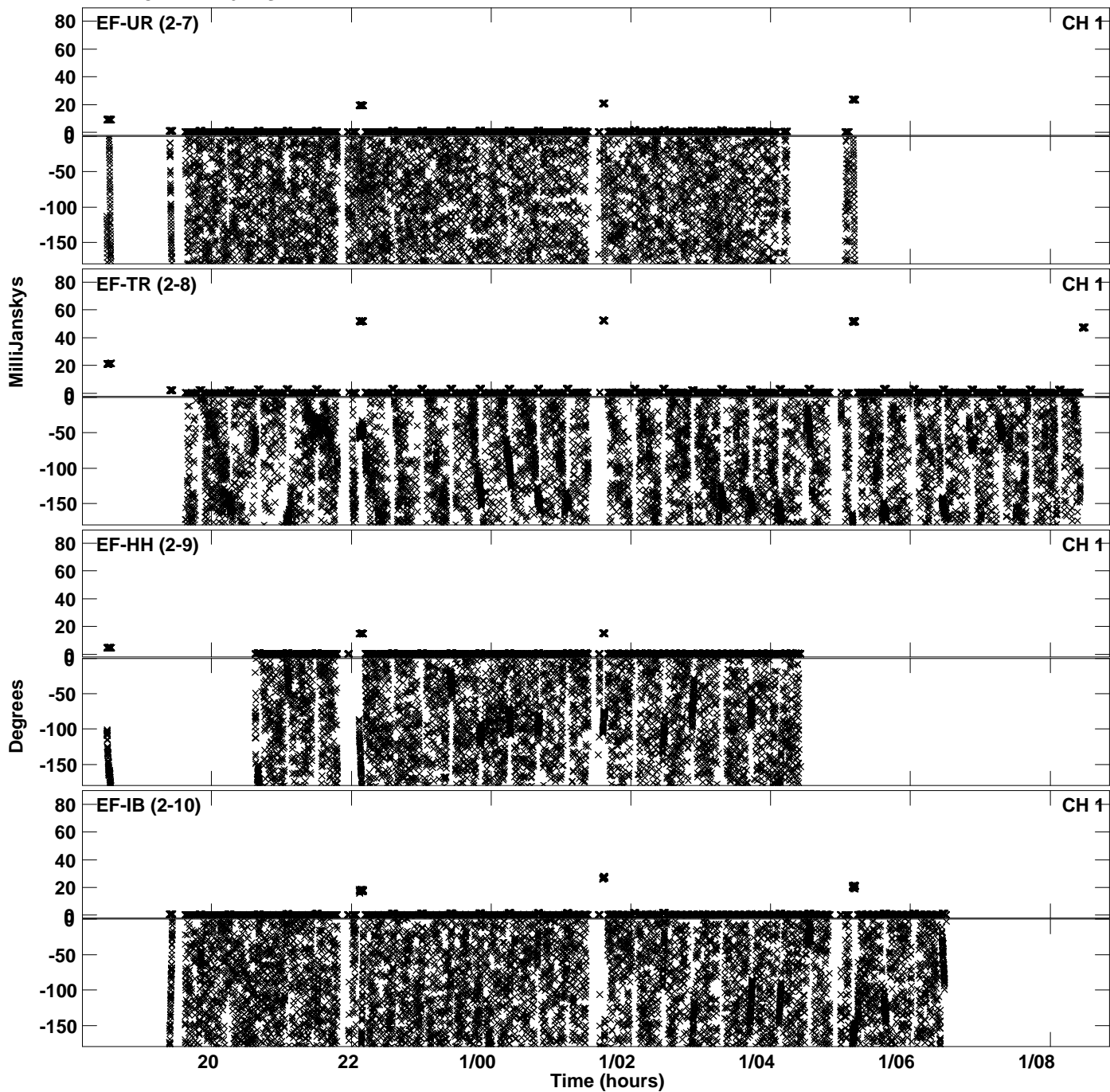



Plot file version 33 created 24-APR-2024 15:32:19  
Amplitude andPhase vs Time for EB100D 2.UVDATA.1 Vect aver.  
IF 15 CHAN 1 - 64 STK LL

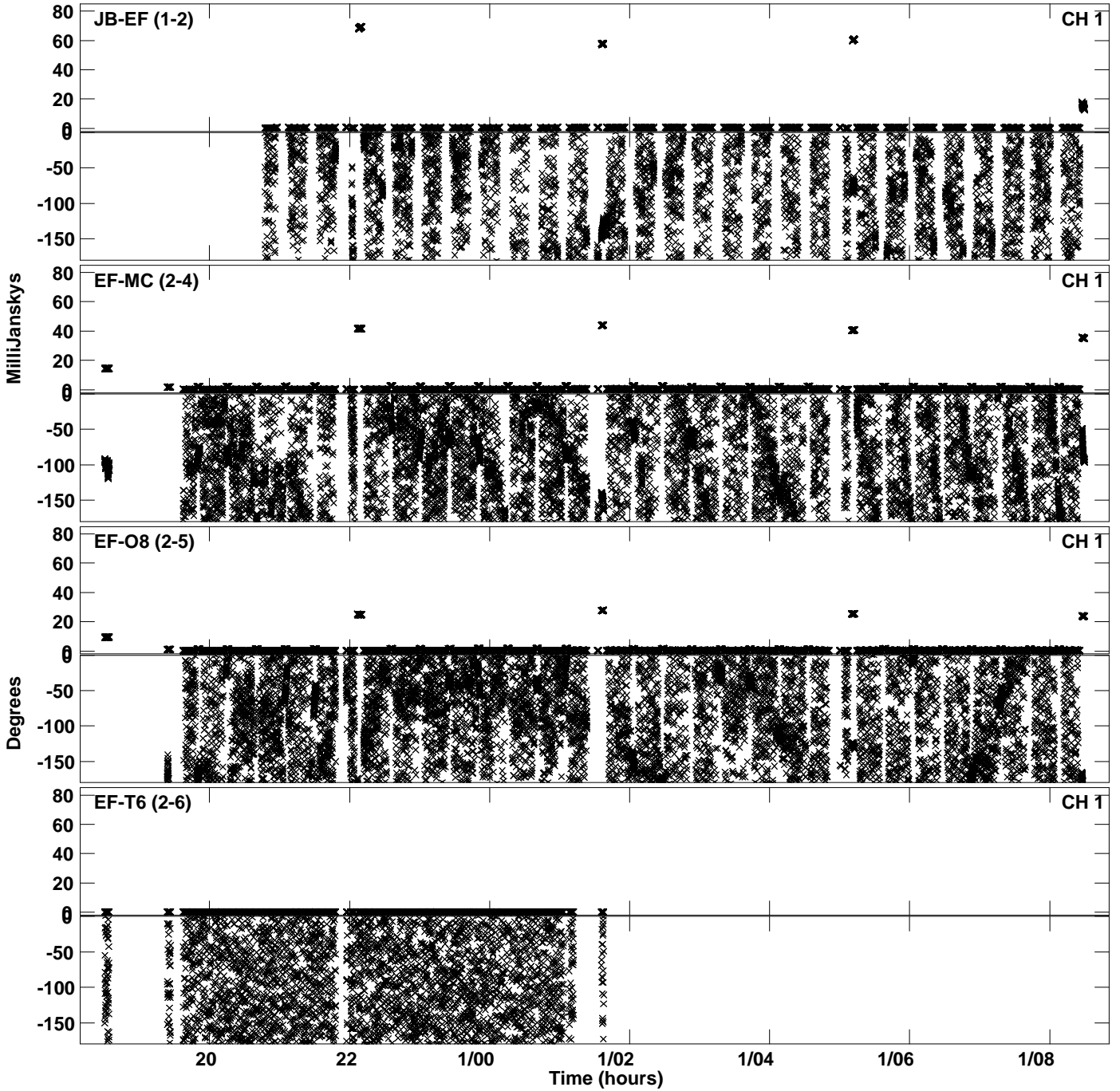

PLot file version 34 created 24-APR-2024 15:32:19  
Amplitude andPhase vs Time for EB100D 2.UVDATA.1 Vect aver.  
IF 15 CHAN 1 - 64 STK LL

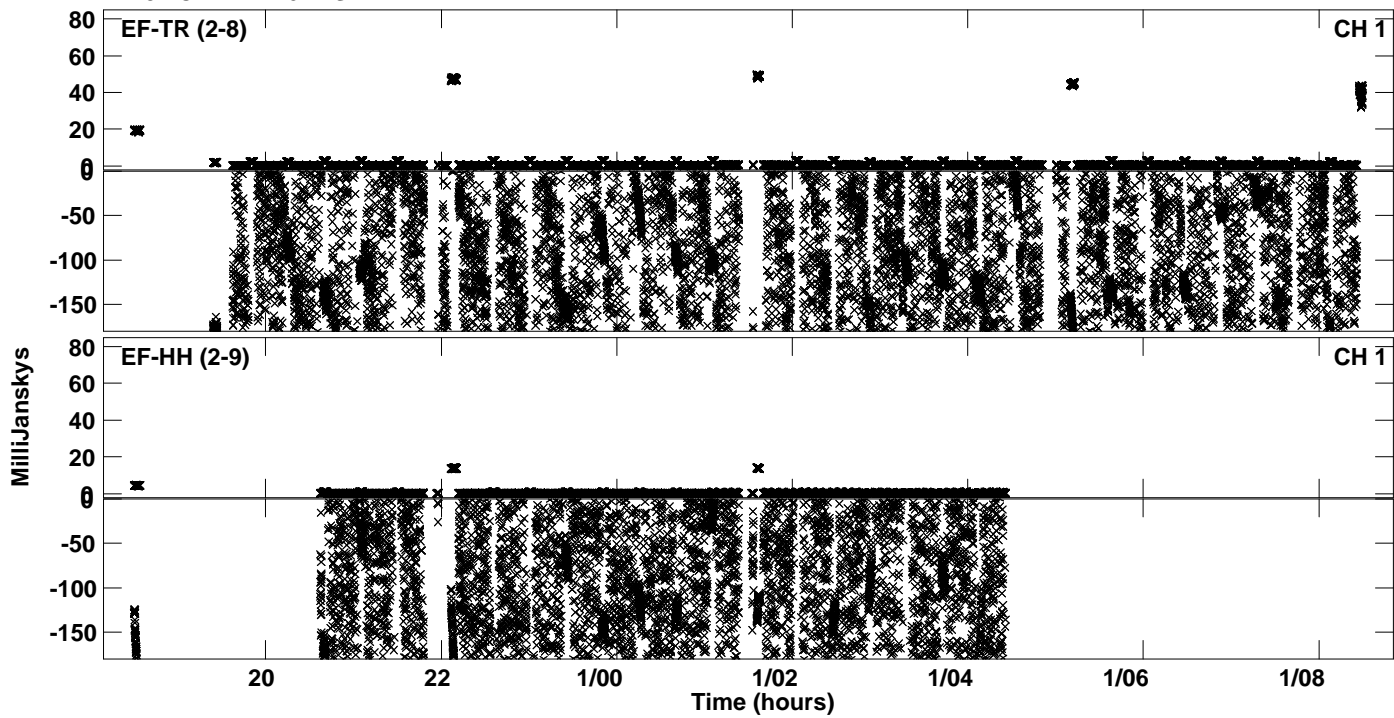

Plot file version 35 created 24-APR-2024 15:32:31  
Amplitude andPhase vs Time for EB100D 2.UVDATA.1 Vect aver.  
IF 16 CHAN 1 - 64 STK LL

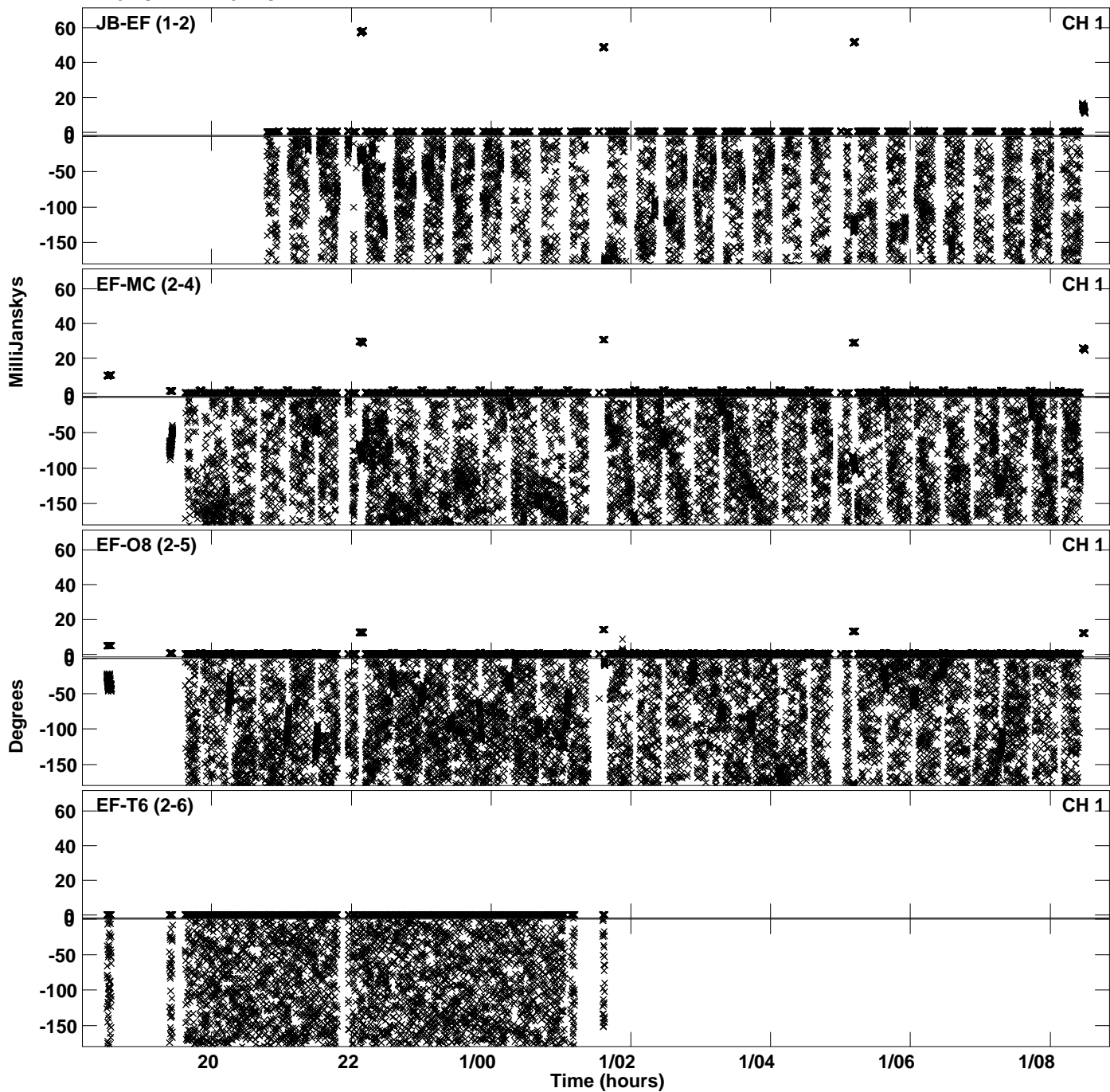

PLot file version 36 created 24-APR-2024 15:32:31  
Amplitude andPhase vs Time for EB100D 2.UVDATA.1 Vect aver.  
IF 16 CHAN 1 - 64 STK LL

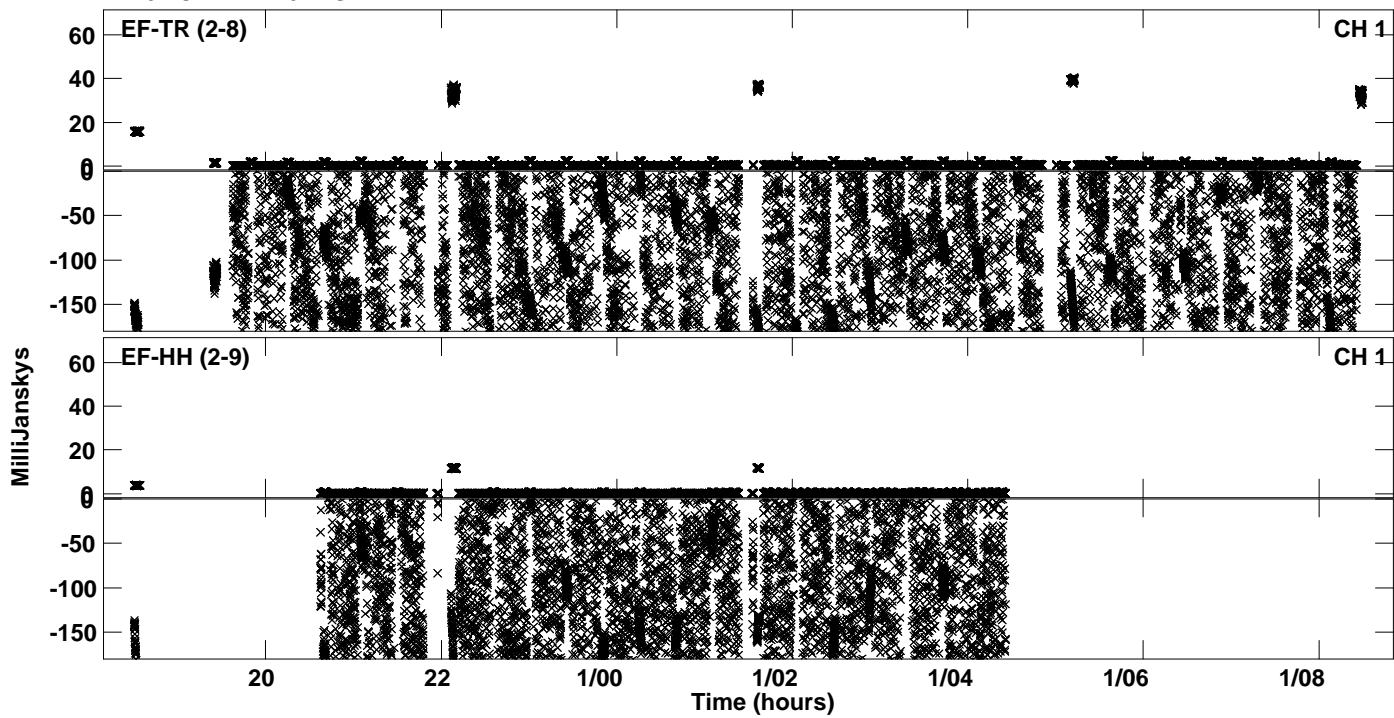

Plot file version 37 created 24-APR-2024 15:32:42  
Amplitude andPhase vs Time for EB100D 2.UVDATA.1 Vect aver.  
IF 1 CHAN 1 - 64 STK RR

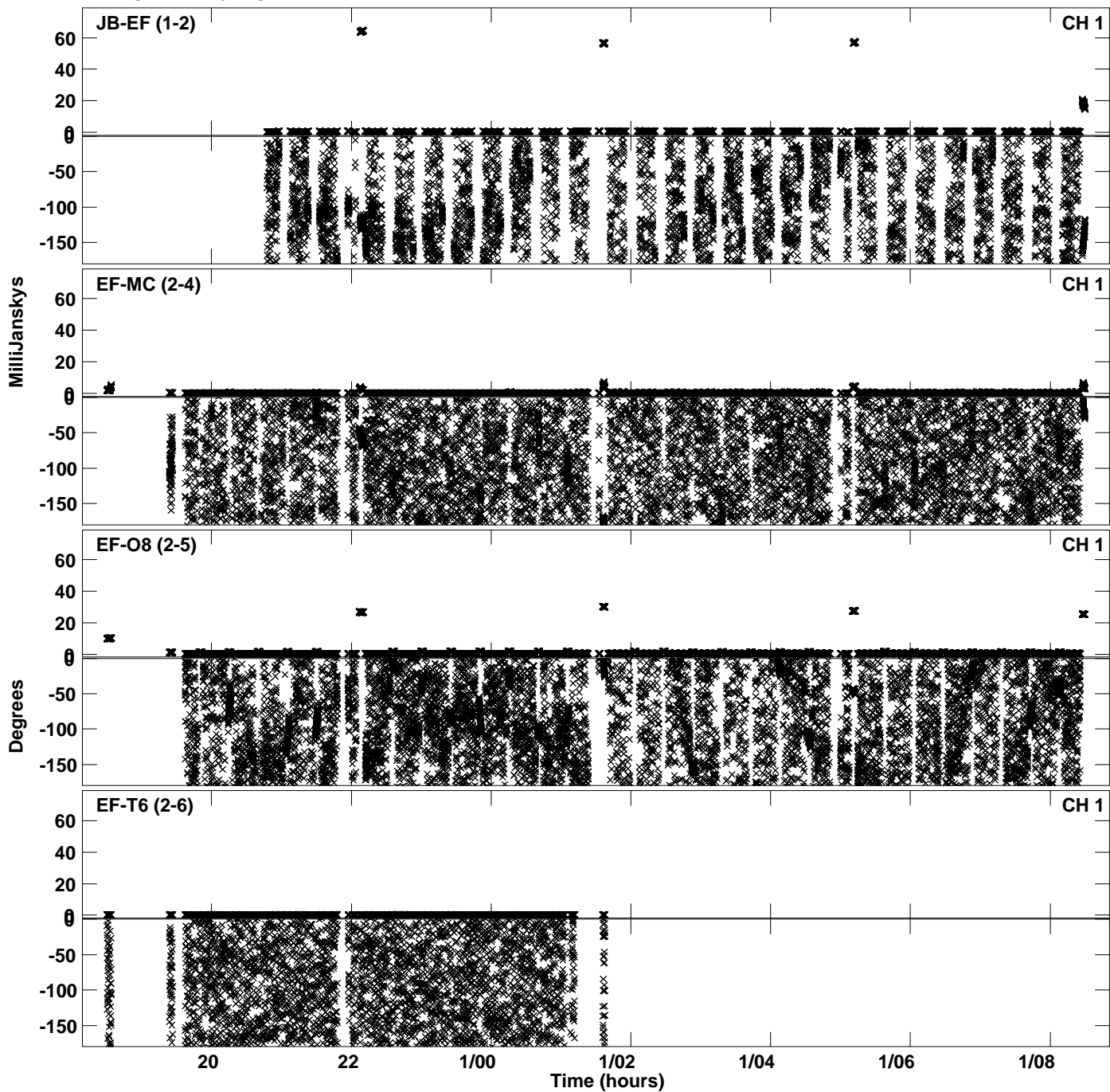

Plot file version 38 created 24-APR-2024 15:32:42  
Amplitude andPhase vs Time for EB100D 2.UVDATA.1 Vect aver.  
IF 1 CHAN 1 - 64 STK RR

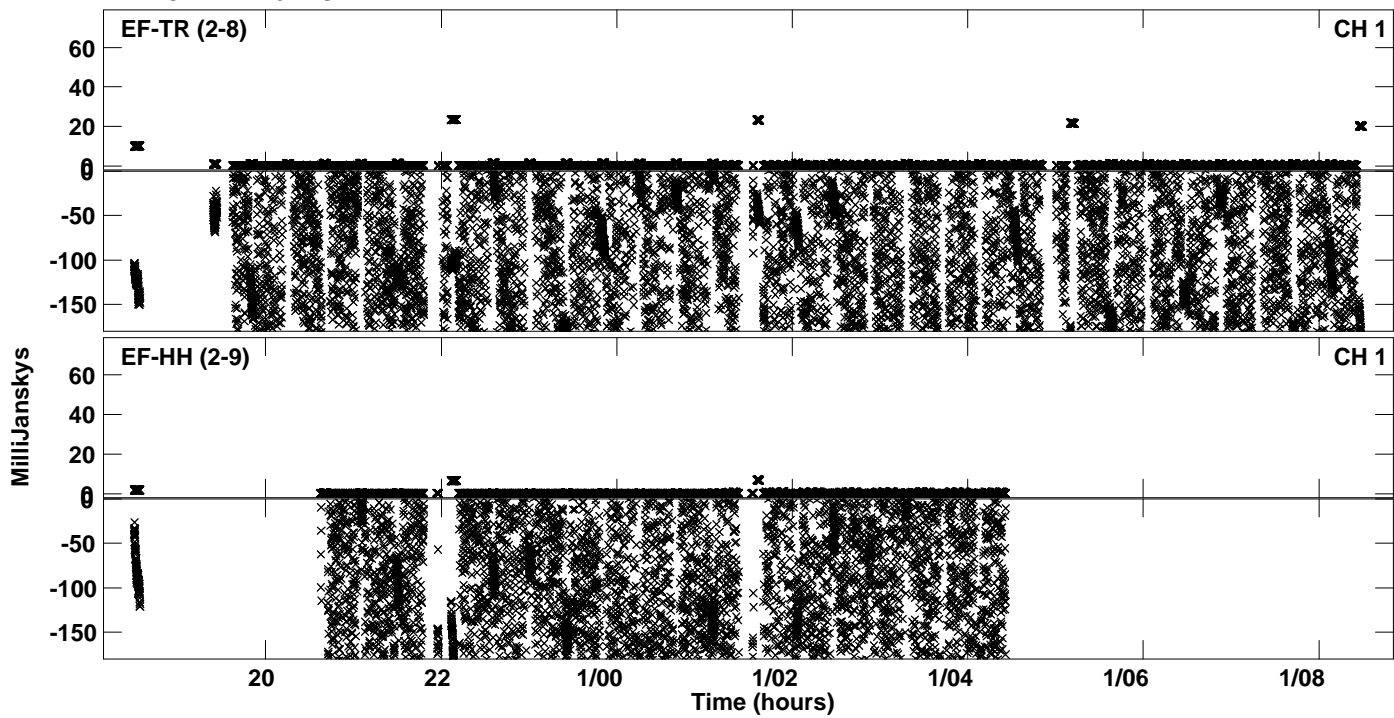

Plot file version 39 created 24-APR-2024 15:32:53  
Amplitude andPhase vs Time for EB100D 2.UVDATA.1 Vect aver.  
IF 2 CHAN 1 - 64 STK RR

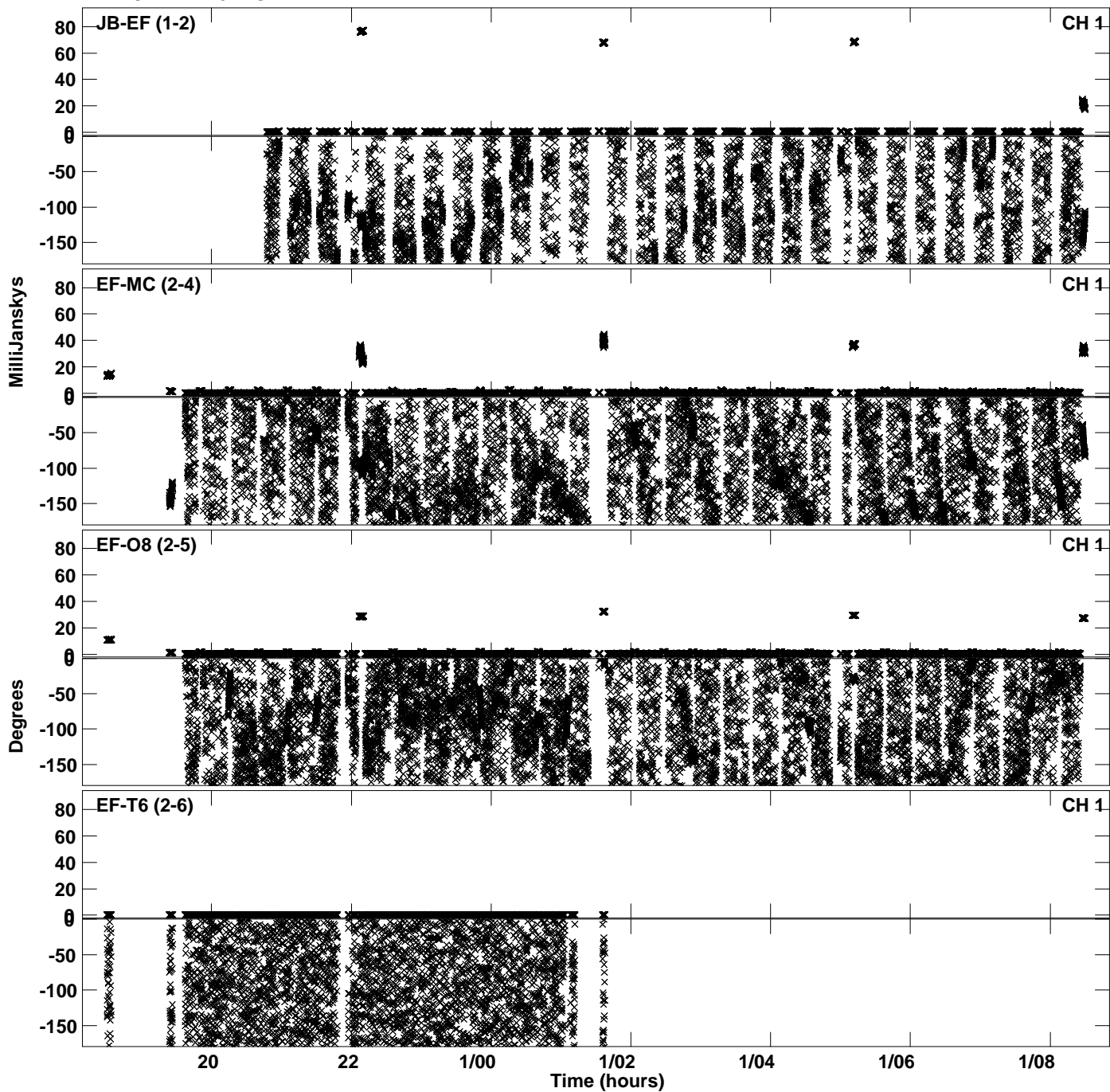

PLot file version 40 created 24-APR-2024 15:32:53  
Amplitude andPhase vs Time for EB100D 2.UVDATA.1 Vect aver.  
IF 2 CHAN 1 - 64 STK RR

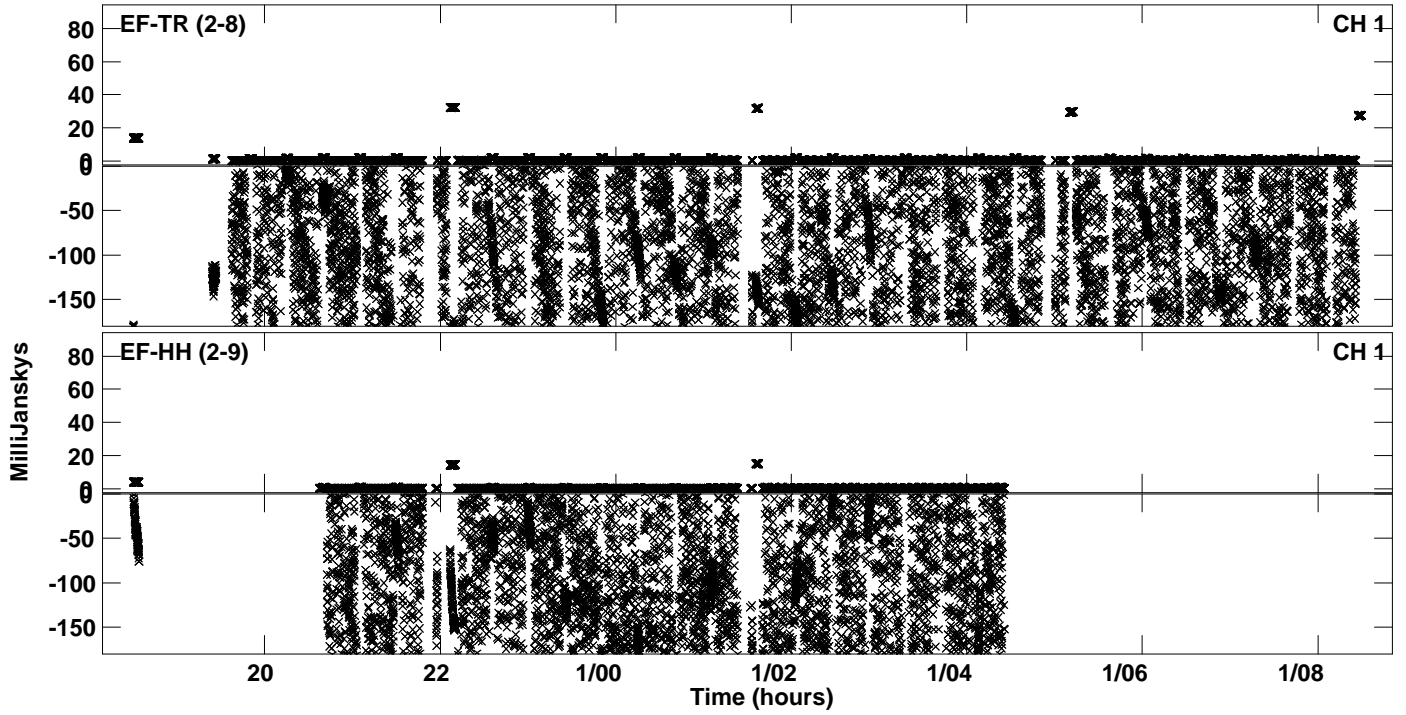



Plot file version 41 created 24-APR-2024 15:33:04  
Amplitude andPhase vs Time for EB100D 2.UVDATA.1 Vect aver.  
IF 3 CHAN 1 - 64 STK RR

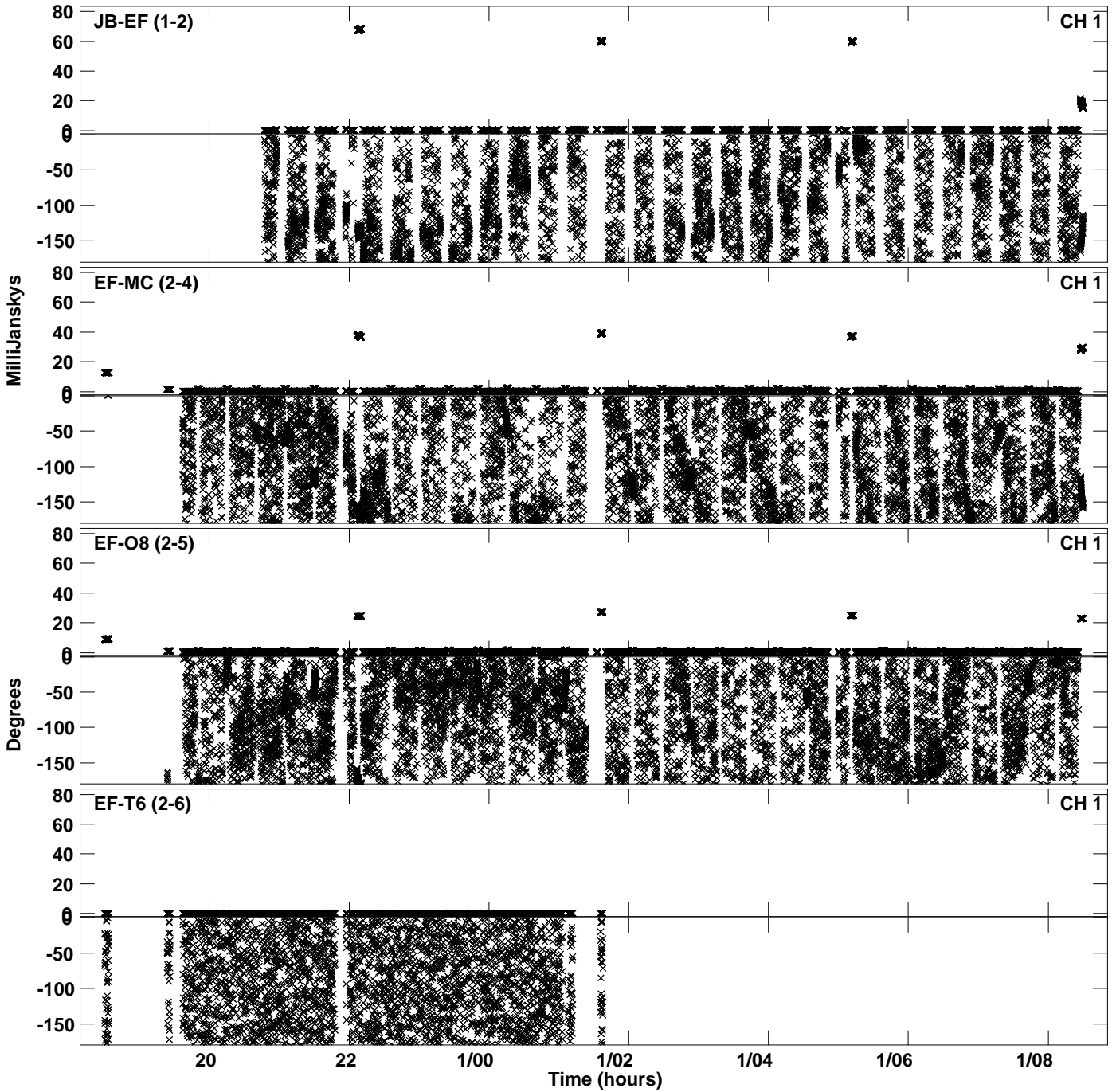

PLot file version 42 created 24-APR-2024 15:33:04  
Amplitude andPhase vs Time for EB100D 2.UVDATA.1 Vect aver.  
IF 3 CHAN 1 - 64 STK RR

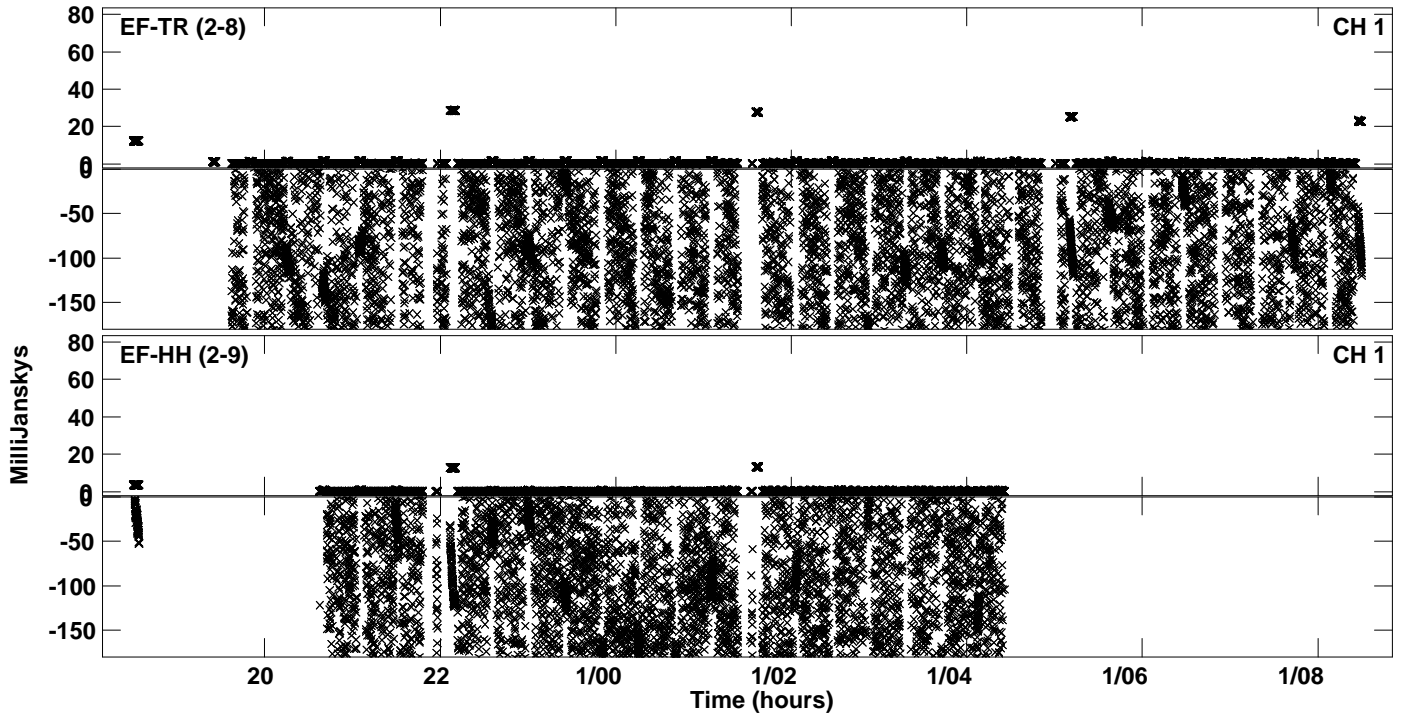

Plot file version 43 created 24-APR-2024 15:33:15  
Amplitude andPhase vs Time for EB100D 2.UVDATA.1 Vect aver.  
IF 4 CHAN 1 - 64 STK RR

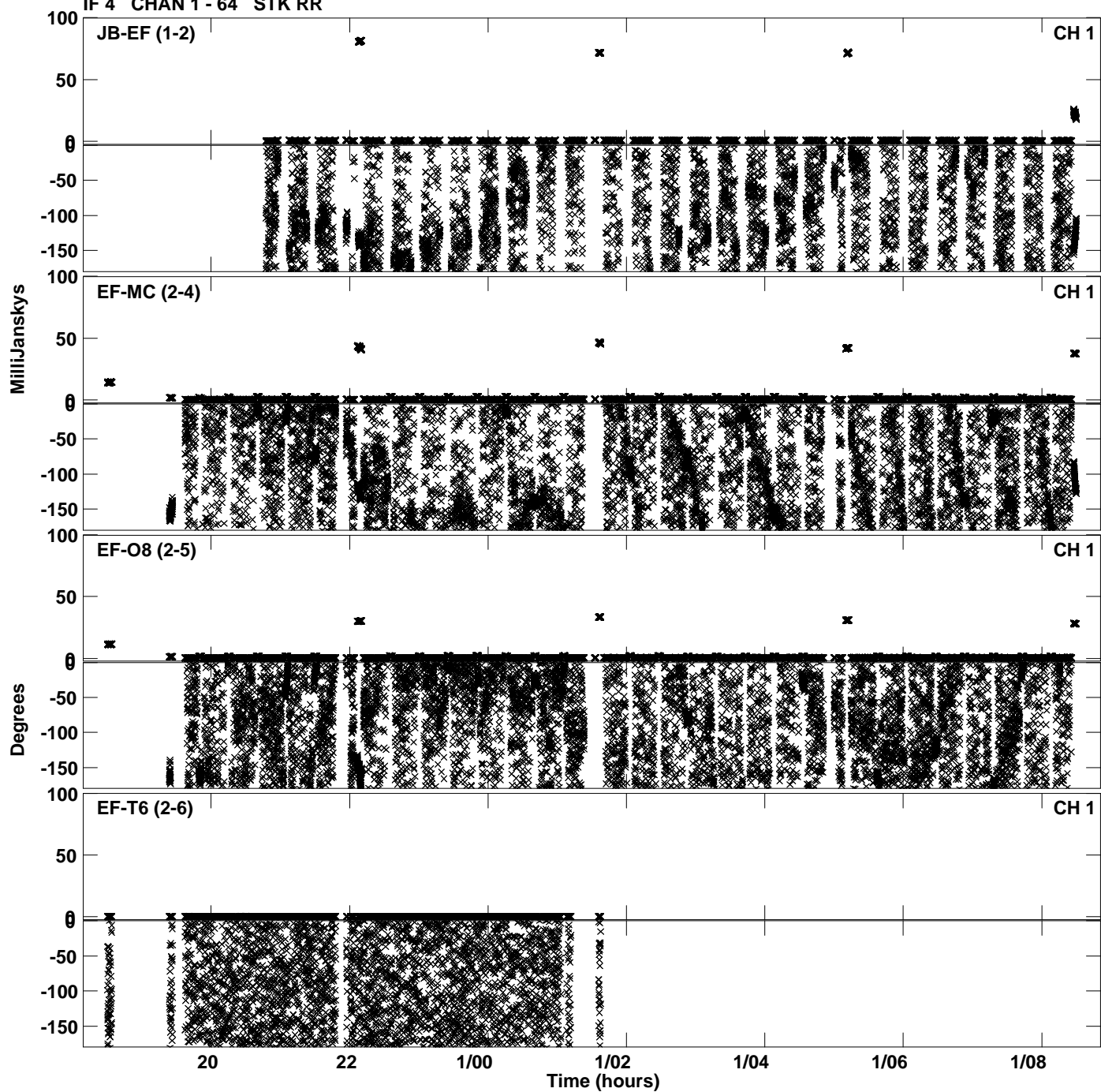

PLot file version 44 created 24-APR-2024 15:33:15  
Amplitude andPhase vs Time for EB100D 2.UVDATA.1 Vect aver.  
IF 4 CHAN 1 - 64 STK RR

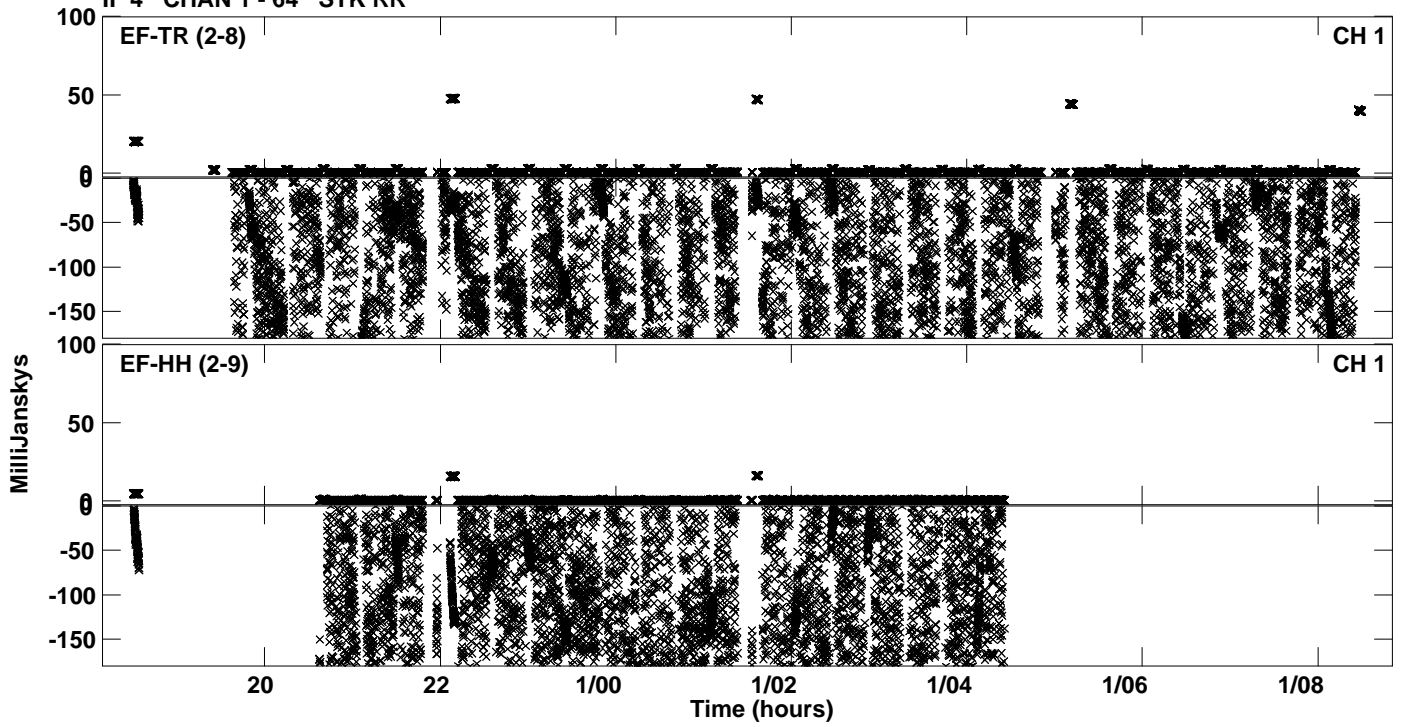

Plot file version 45 created 24-APR-2024 15:33:26  
Amplitude andPhase vs Time for EB100D 2.UVDATA.1 Vect aver.  
IF 5 CHAN 1 - 64 STK RR

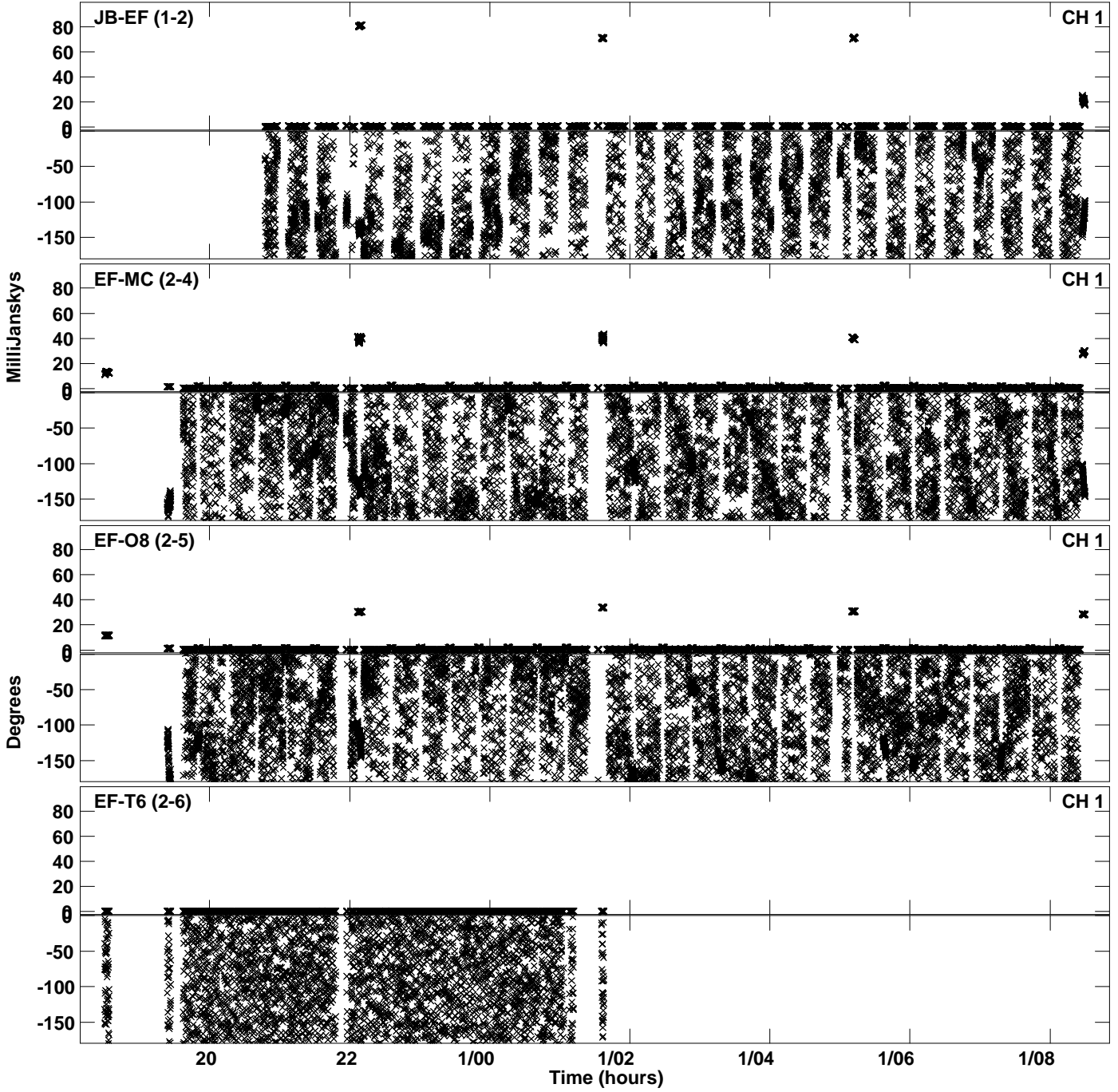

PLot file version 46 created 24-APR-2024 15:33:26  
Amplitude andPhase vs Time for EB100D 2.UVDATA.1 Vect aver.  
IF 5 CHAN 1 - 64 STK RR

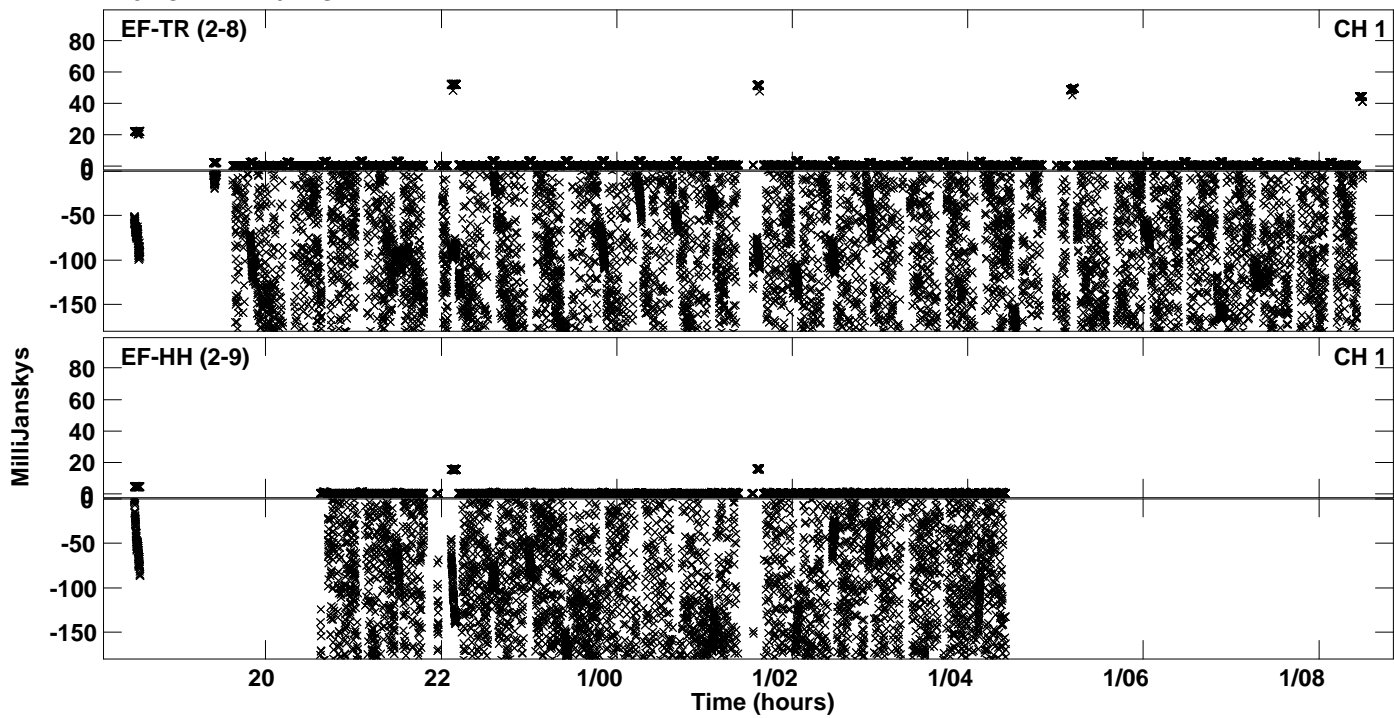

Plot file version 47 created 24-APR-2024 15:33:38  
Amplitude andPhase vs Time for EB100D 2.UVDATA.1 Vect aver.  
IF 6 CHAN 1 - 64 STK RR

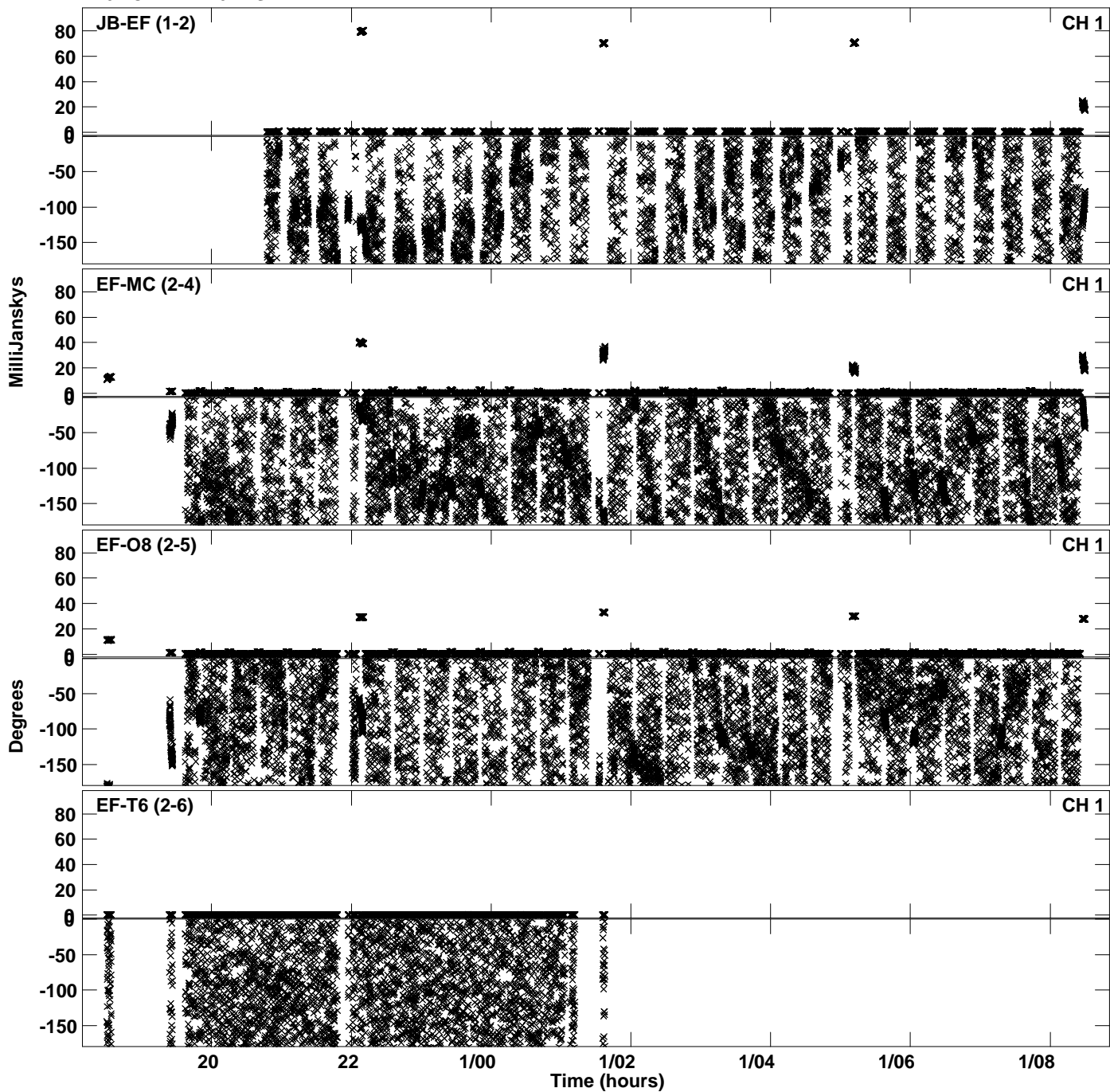

PLot file version 48 created 24-APR-2024 15:33:38  
Amplitude andPhase vs Time for EB100D 2.UVDATA.1 Vect aver.  
IF 6 CHAN 1 - 64 STK RR

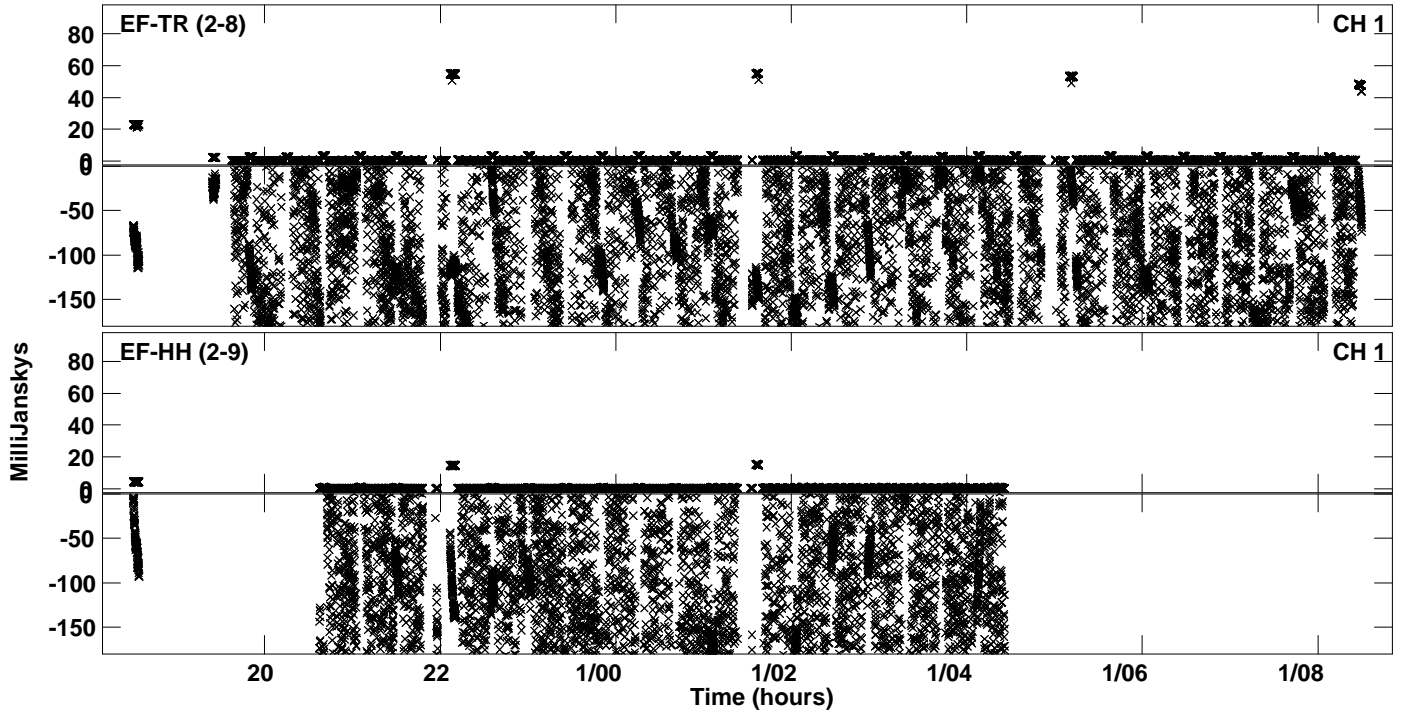



Plot file version 49 created 24-APR-2024 15:33:49  
Amplitude andPhase vs Time for EB100D 2.UVDATA.1 Vect aver.  
IF 7 CHAN 1 - 64 STK RR

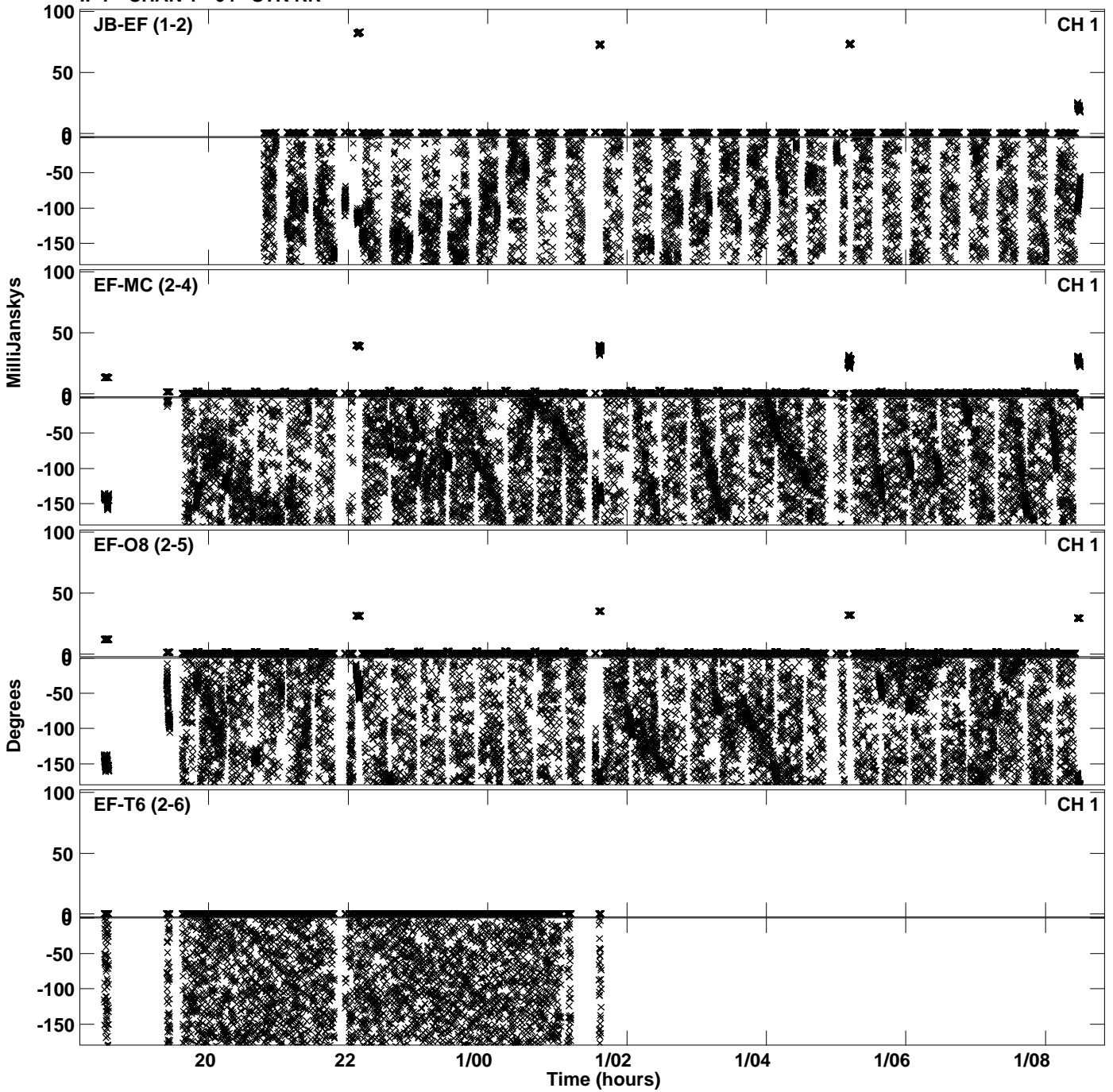

Plot file version 50 created 24-APR-2024 15:33:50  
Amplitude andPhase vs Time for EB100D 2.UVDATA.1 Vect aver.  
IF 7 CHAN 1 - 64 STK RR

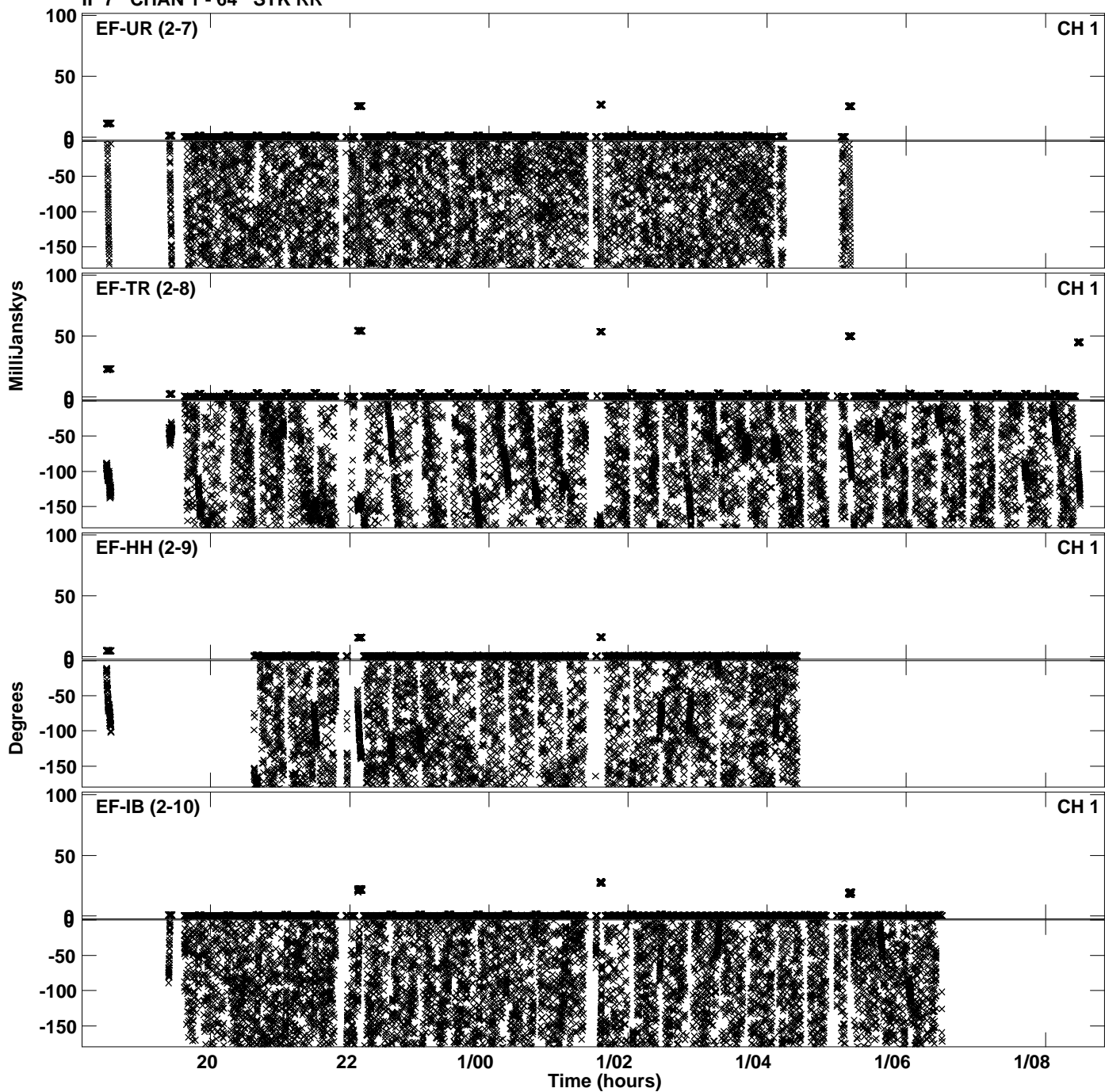

Plot file version 51 created 24-APR-2024 15:34:01  
Amplitude andPhase vs Time for EB100D 2.UVDATA.1 Vect aver.  
IF 8 CHAN 1 - 64 STK RR

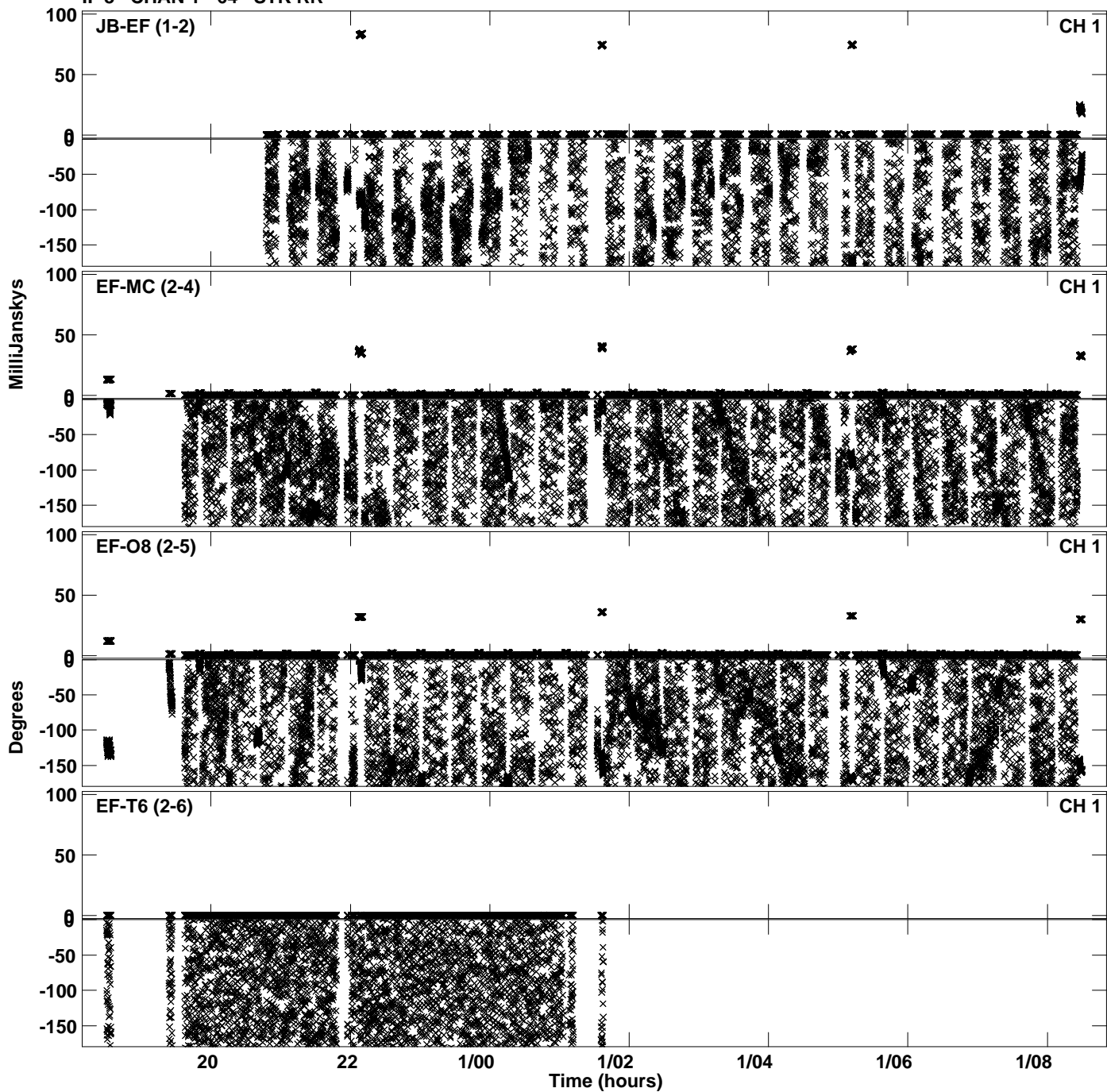

Plot file version 52 created 24-APR-2024 15:34:01  
Amplitude andPhase vs Time for EB100D 2.UVDATA.1 Vect aver.  
IF 8 CHAN 1 - 64 STK RR

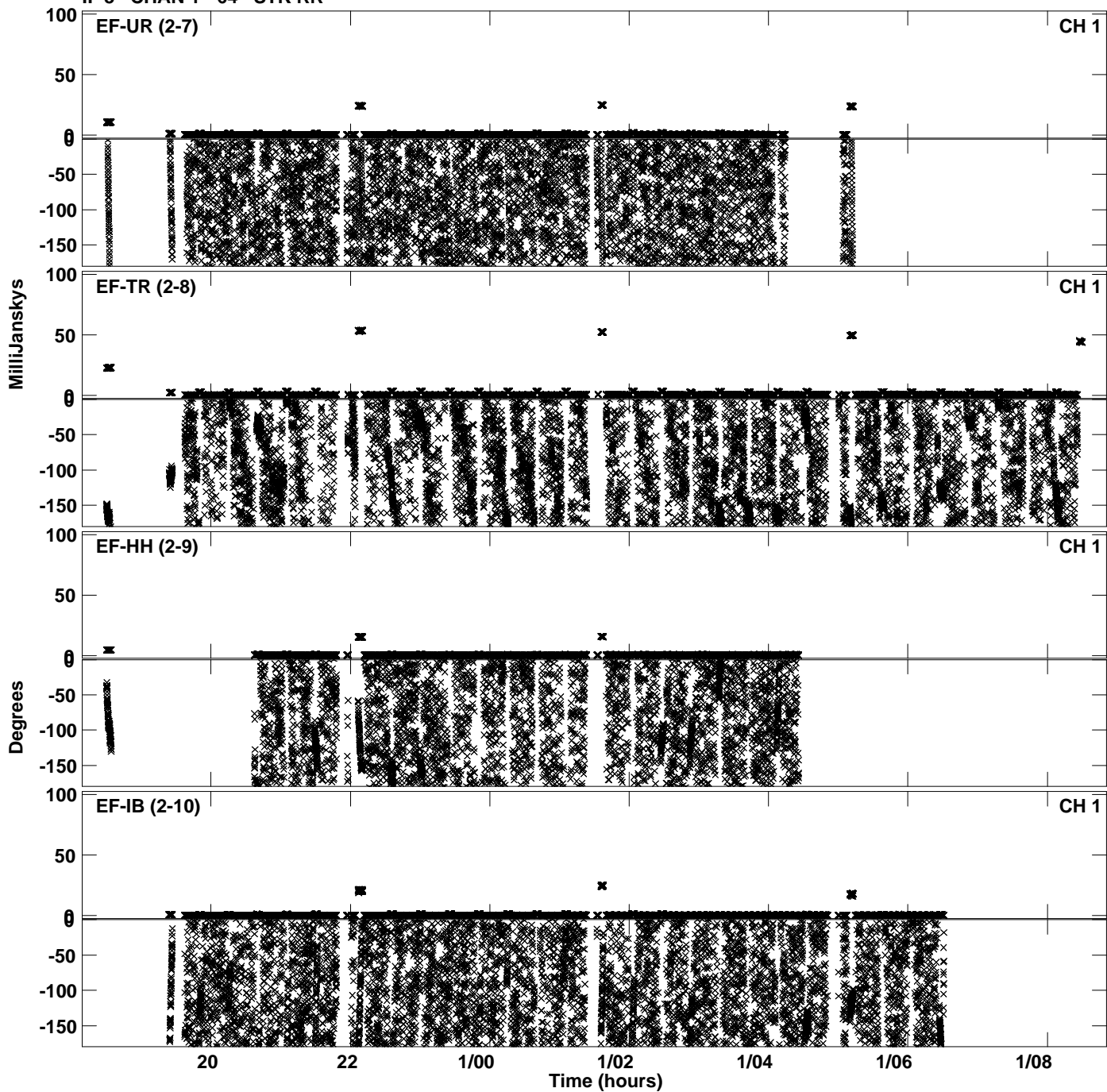

Plot file version 53 created 24-APR-2024 15:34:14  
Amplitude andPhase vs Time for EB100D 2.UVDATA.1 Vect aver.  
IF 9 CHAN 1 - 64 STK RR

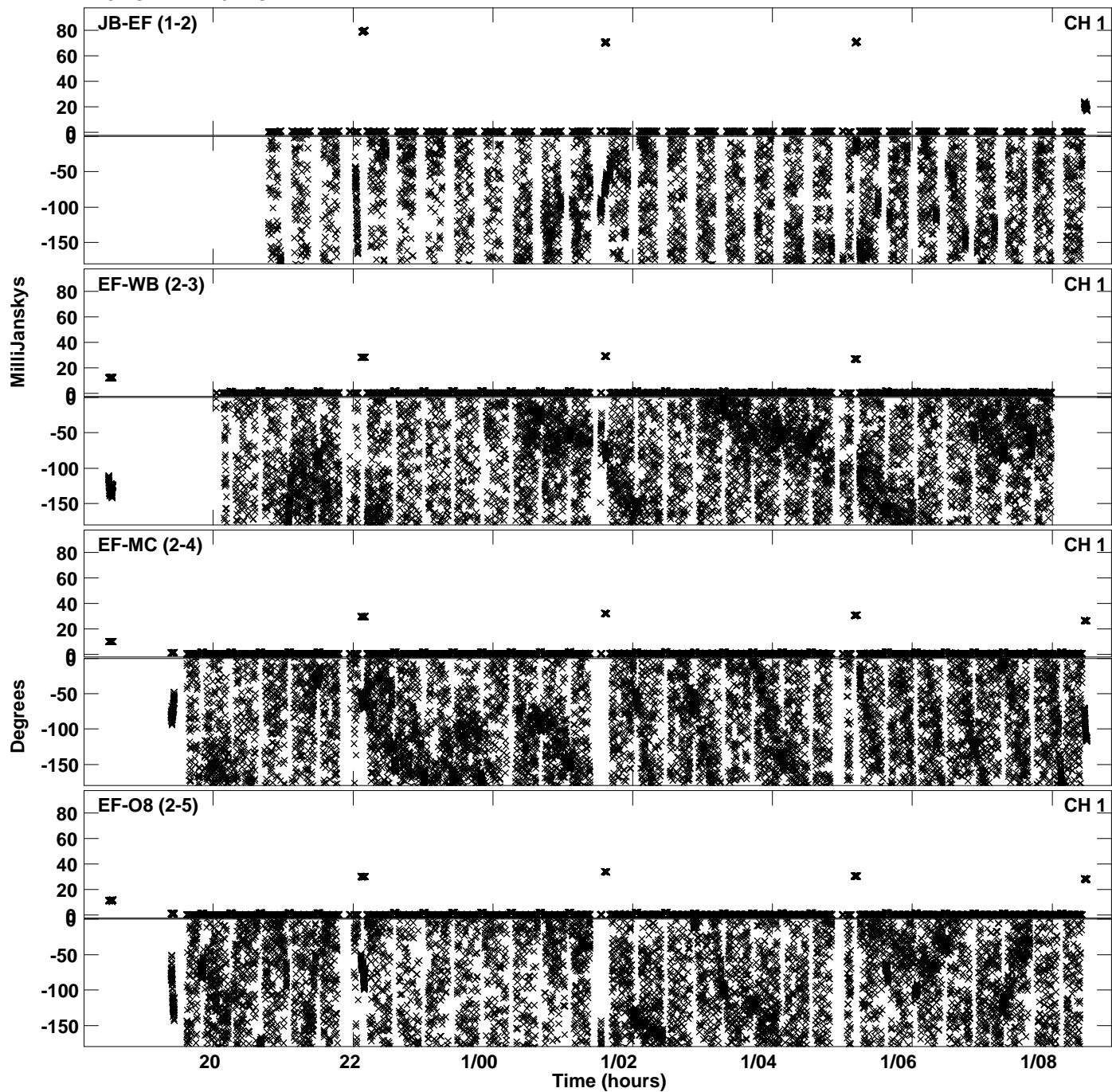

PLot file version 54 created 24-APR-2024 15:34:14  
Amplitude andPhase vs Time for EB100D 2.UVDATA.1 Vect aver.  
IF 9 CHAN 1 - 64 STK RR

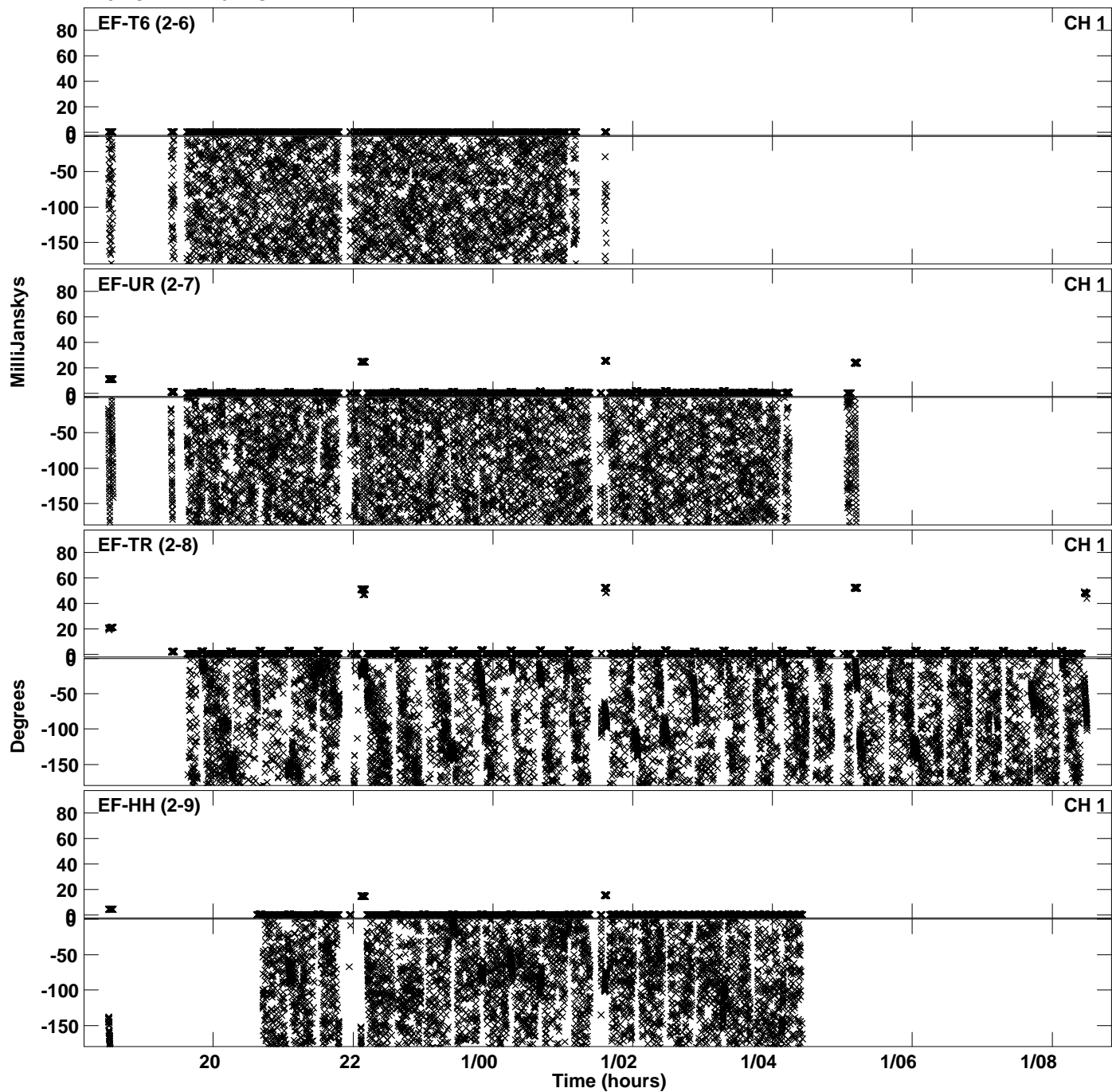

PLot file version 55 created 24-APR-2024 15:34:14  
Amplitude andPhase vs Time for EB100D 2.UVDATA.1 Vect aver.  
IF 9 CHAN 1 - 64 STK RR

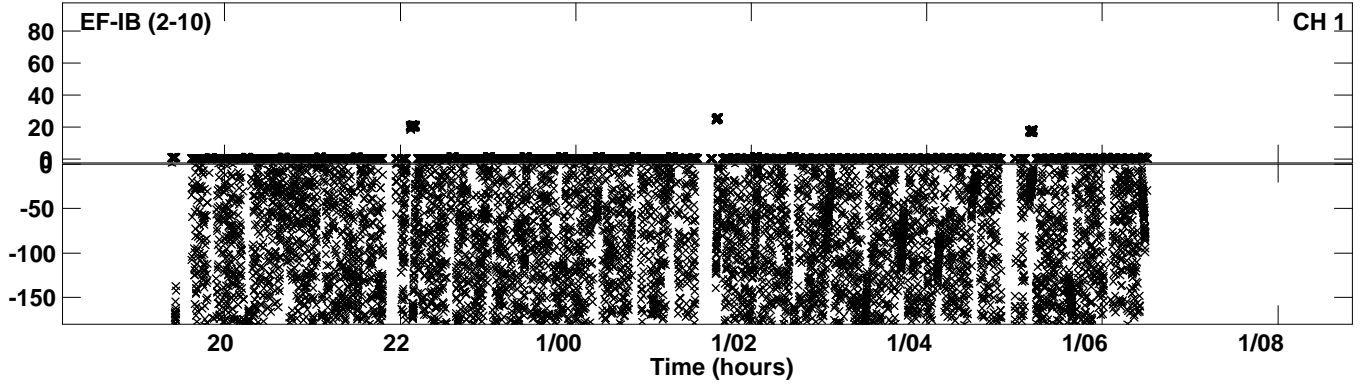

Plot file version 56 created 24-APR-2024 15:34:27  
Amplitude and Phase vs Time for EB100D 2.UVDATA.1 Vect aver.  
IF 10 CHAN 1 - 64 STK RR

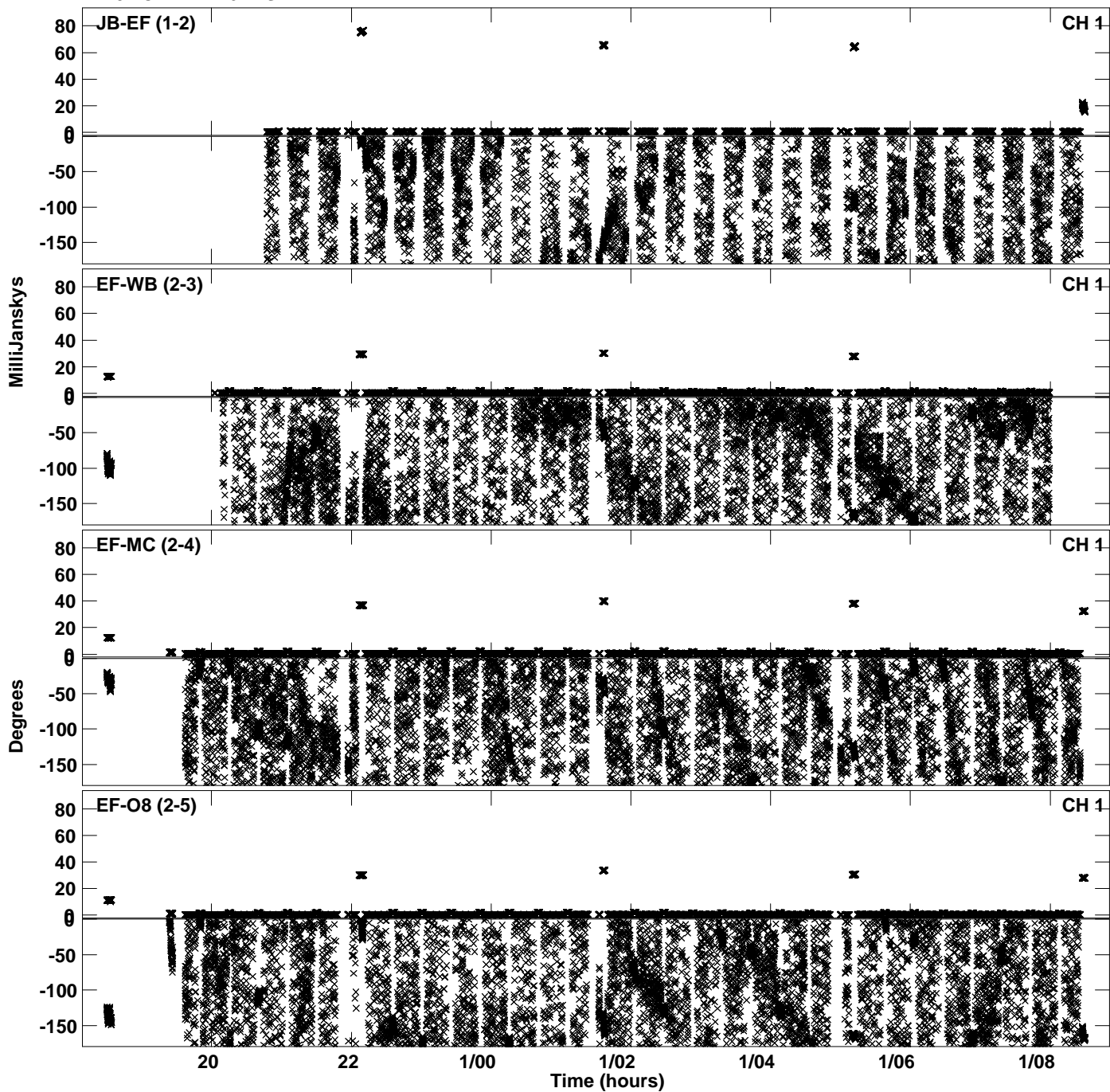



Plot file version 57 created 24-APR-2024 15:34:27  
Amplitude and Phase vs Time for EB100D 2.UVDATA.1 Vect aver.  
IF 10 CHAN 1 - 64 STK RR

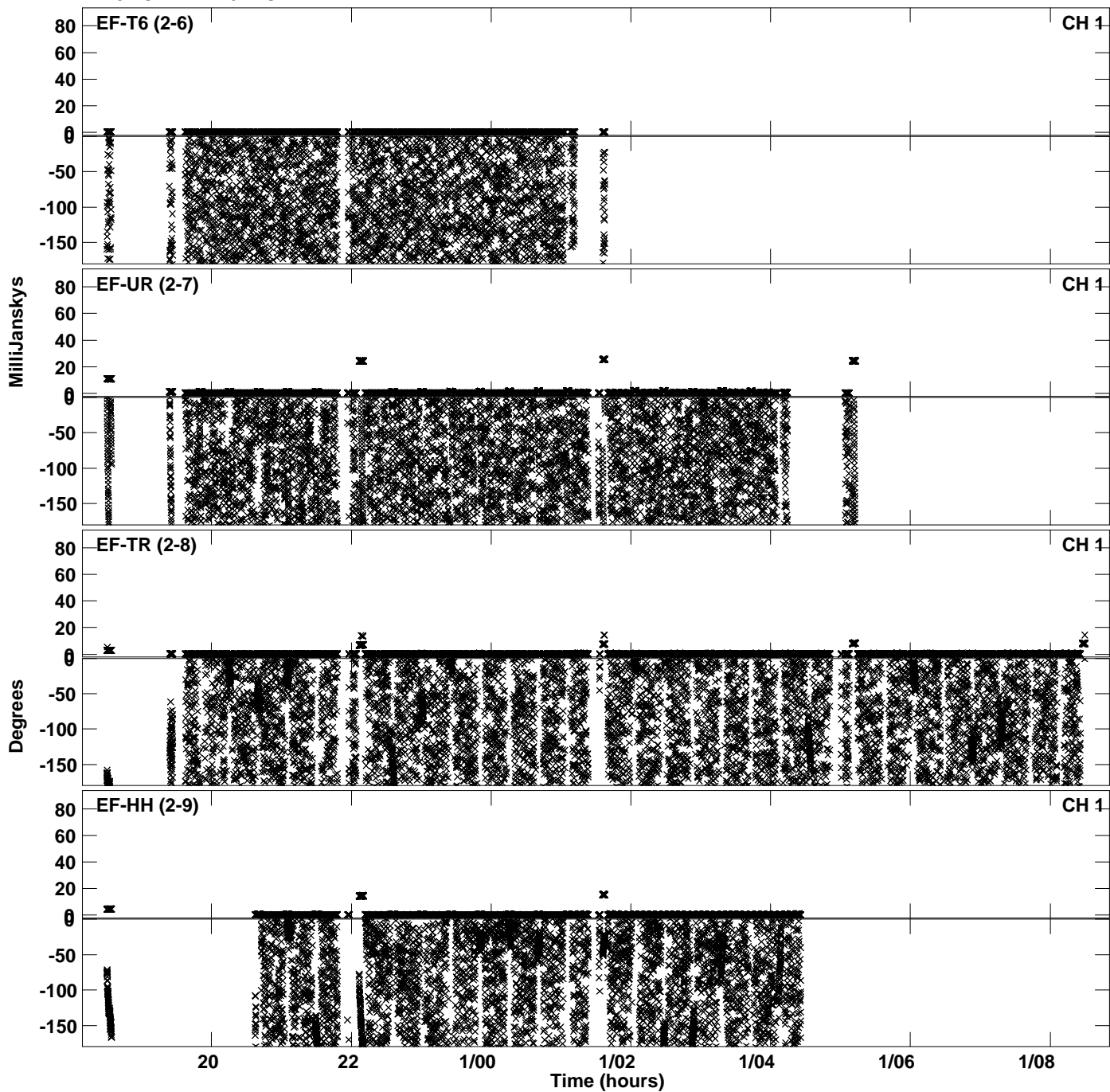

PLot file version 58 created 24-APR-2024 15:34:27  
Amplitude andPhase vs Time for EB100D 2.UVDATA.1 Vect aver.  
IF 10 CHAN 1 - 64 STK RR

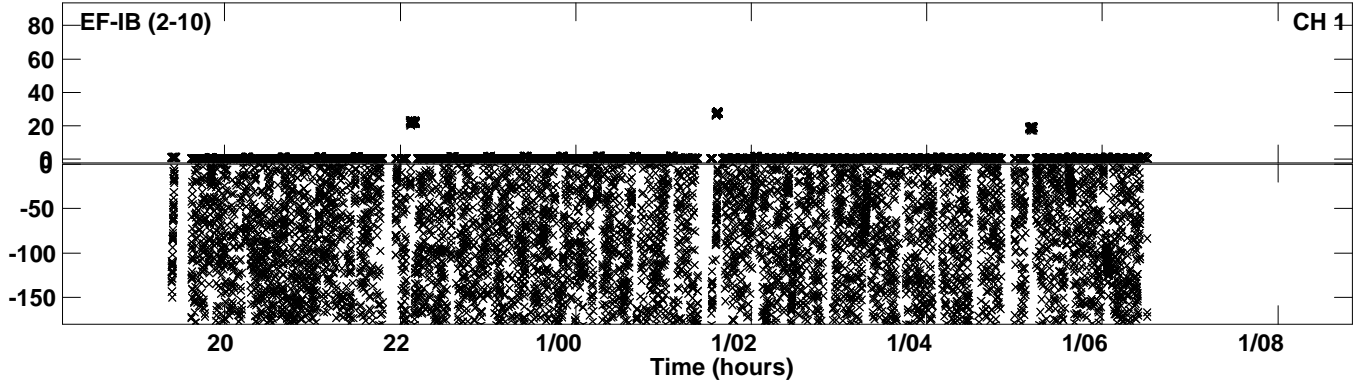

Plot file version 59 created 24-APR-2024 15:34:39  
Amplitude andPhase vs Time for EB100D 2.UVDATA.1 Vect aver.  
IF 11 CHAN 1 - 64 STK RR

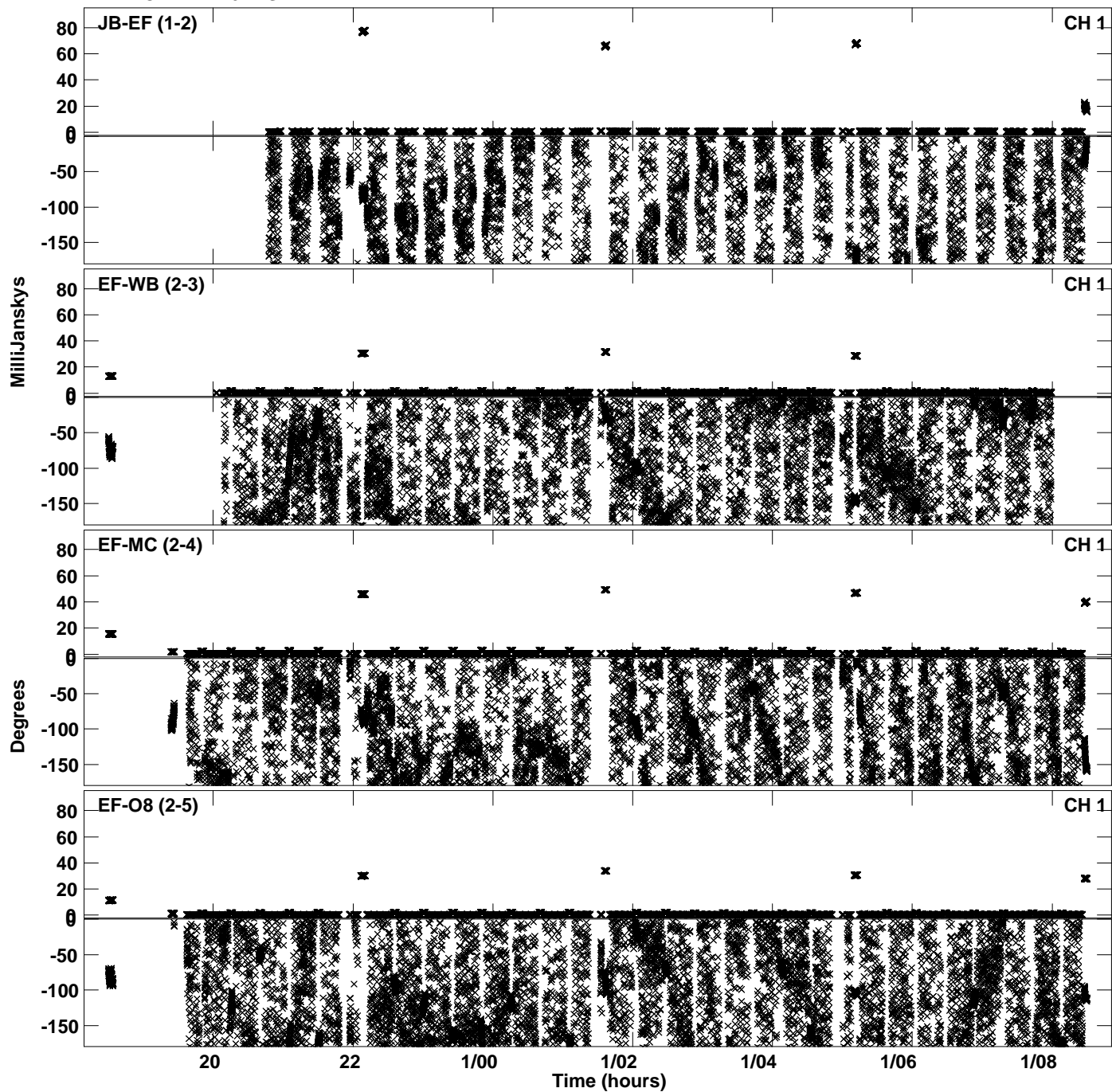

Plot file version 60 created 24-APR-2024 15:34:39  
Amplitude andPhase vs Time for EB100D 2.UVDATA.1 Vect aver.  
IF 11 CHAN 1 - 64 STK RR

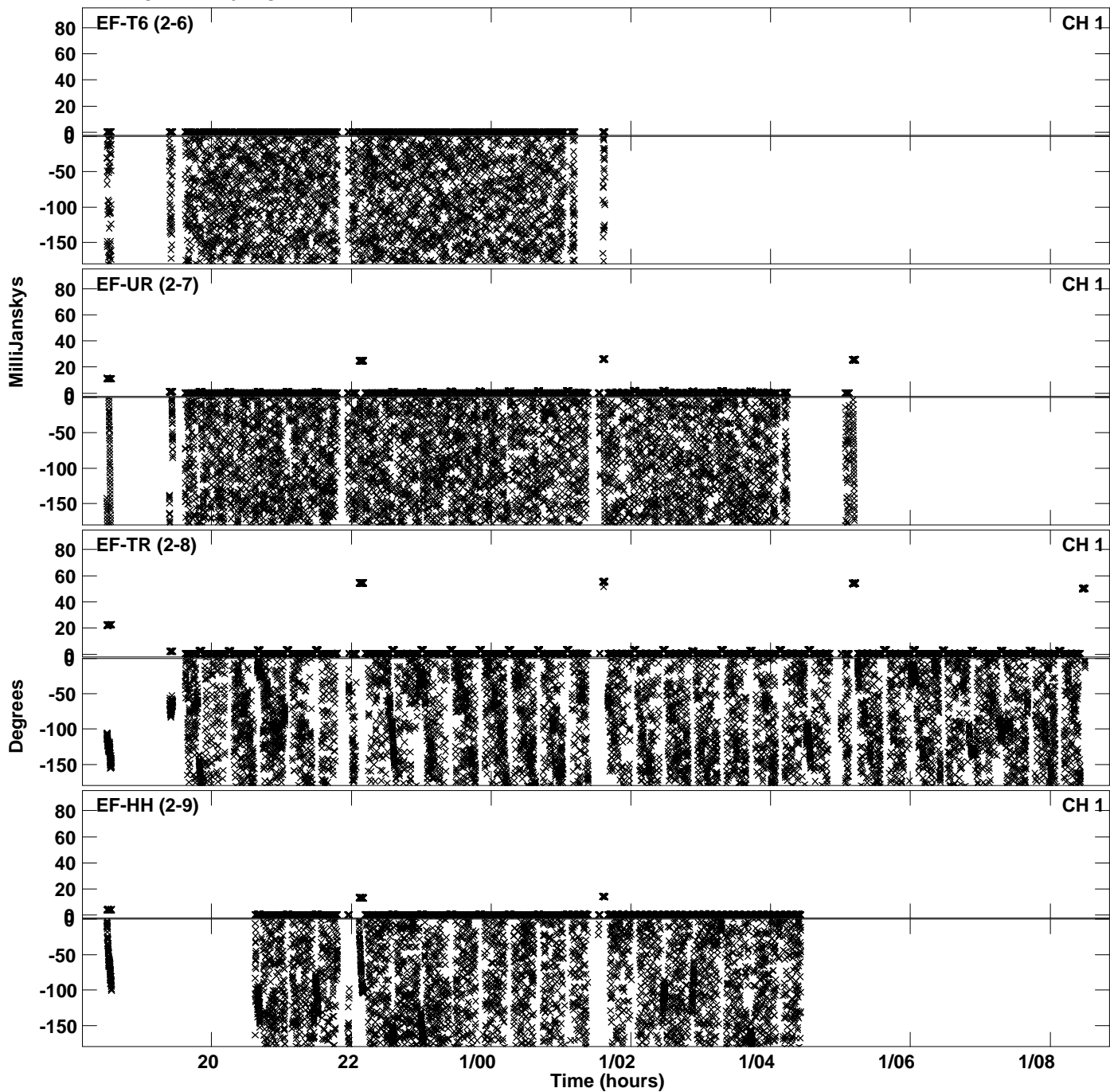

PLot file version 61 created 24-APR-2024 15:34:39  
Amplitude andPhase vs Time for EB100D 2.UVDATA.1 Vect aver.  
IF 11 CHAN 1 - 64 STK RR

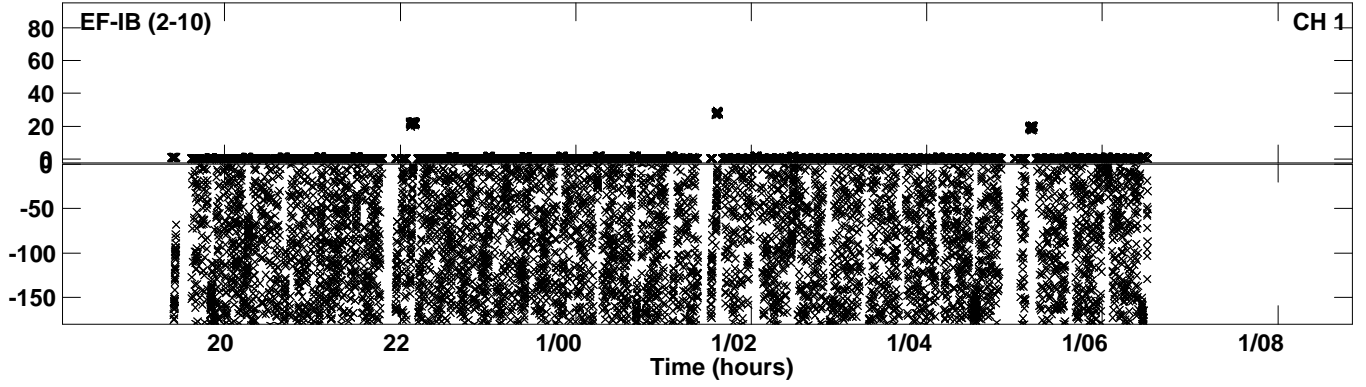

Plot file version 62 created 24-APR-2024 15:34:51  
Amplitude andPhase vs Time for EB100D 2.UVDATA.1 Vect aver.  
IF 12 CHAN 1 - 64 STK RR

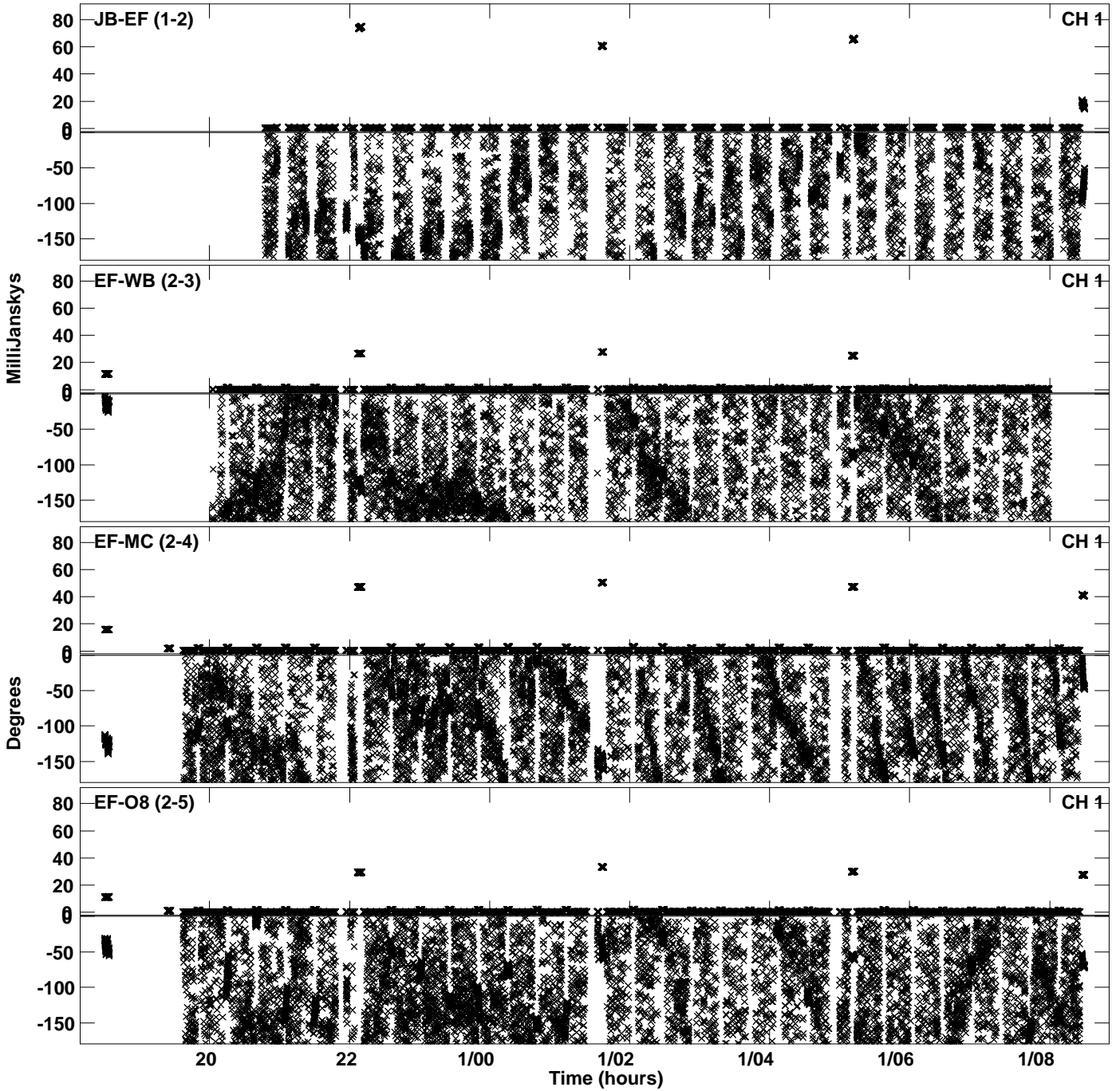

Plot file version 63 created 24-APR-2024 15:34:51  
Amplitude andPhase vs Time for EB100D 2.UVDATA.1 Vect aver.  
IF 12 CHAN 1 - 64 STK RR

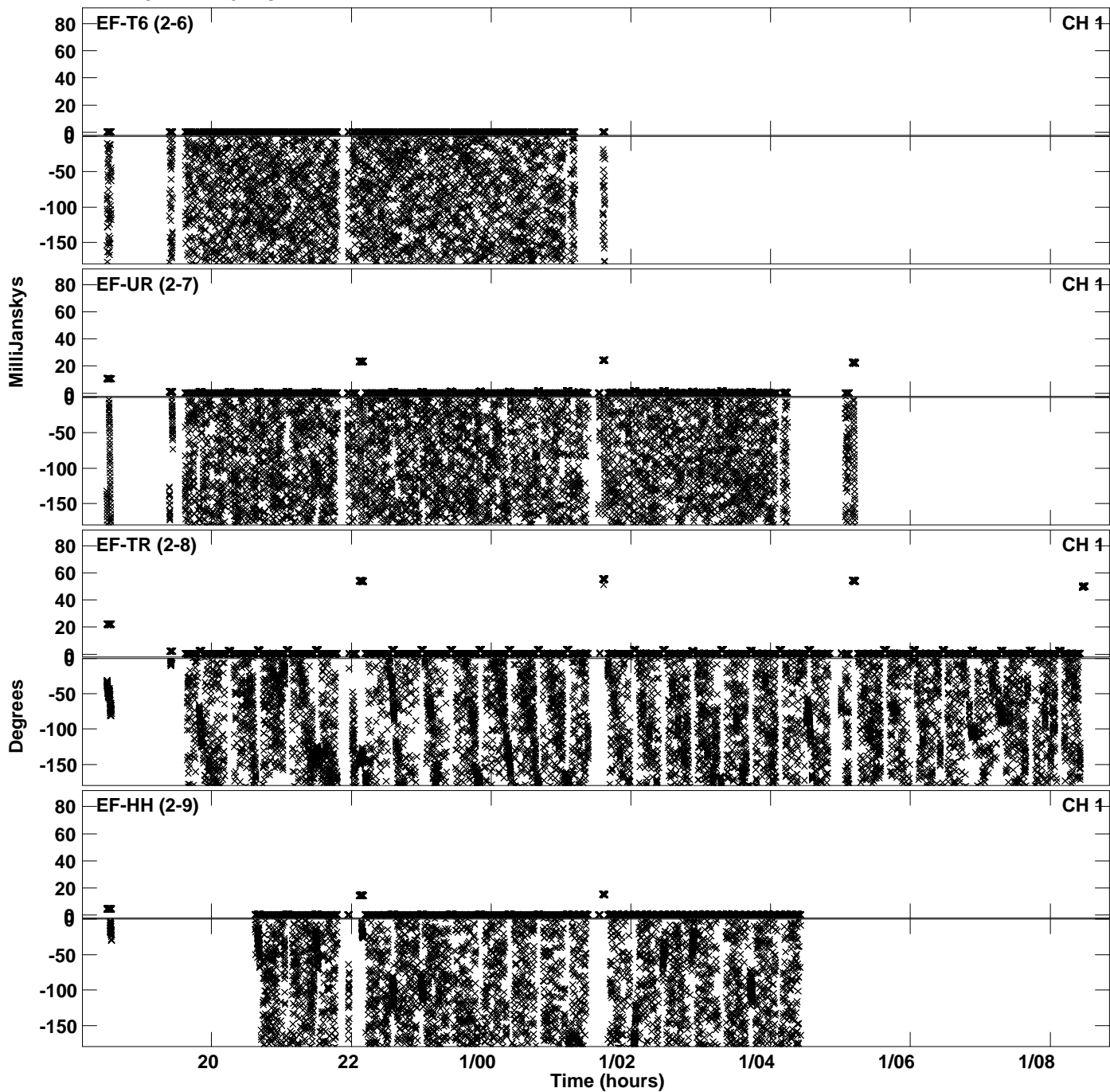

PLot file version 64 created 24-APR-2024 15:34:51  
Amplitude andPhase vs Time for EB100D 2.UVDATA.1 Vect aver.  
IF 12 CHAN 1 - 64 STK RR

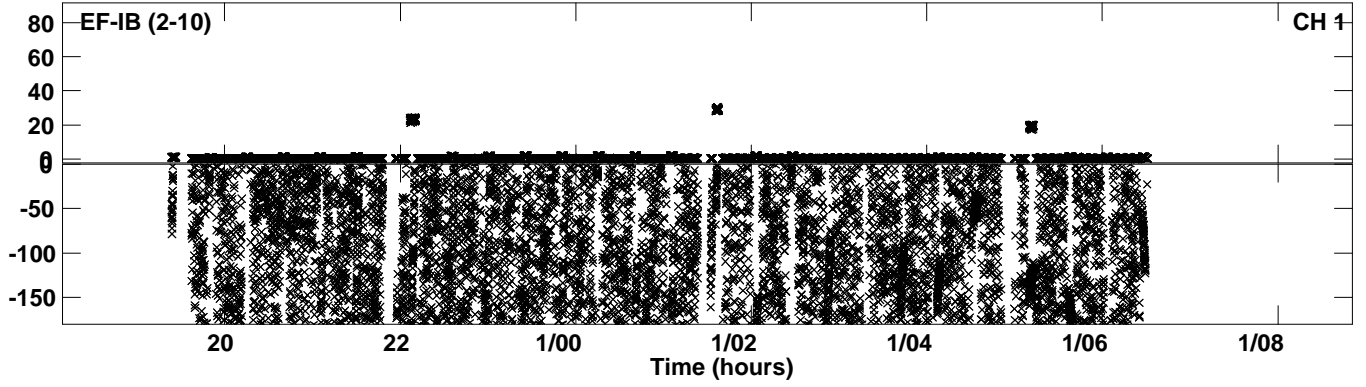



Plot file version 65 created 24-APR-2024 15:35:03  
Amplitude and Phase vs Time for EB100D 2.UVDATA.1 Vect aver.  
IF 13 CHAN 1 - 64 STK RR

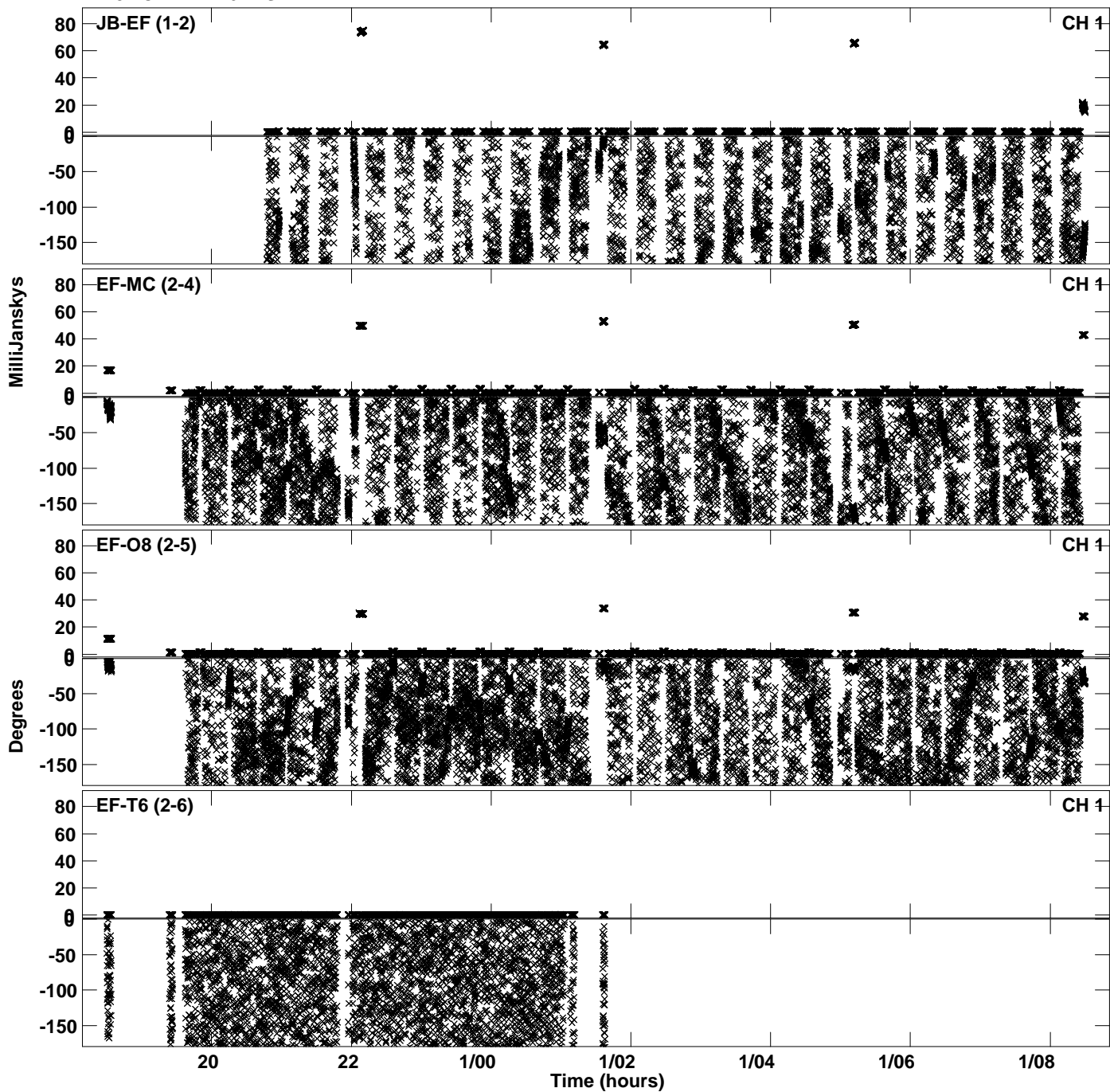

Plot file version 66 created 24-APR-2024 15:35:03  
Amplitude andPhase vs Time for EB100D 2.UVDATA.1 Vect aver.  
IF 13 CHAN 1 - 64 STK RR

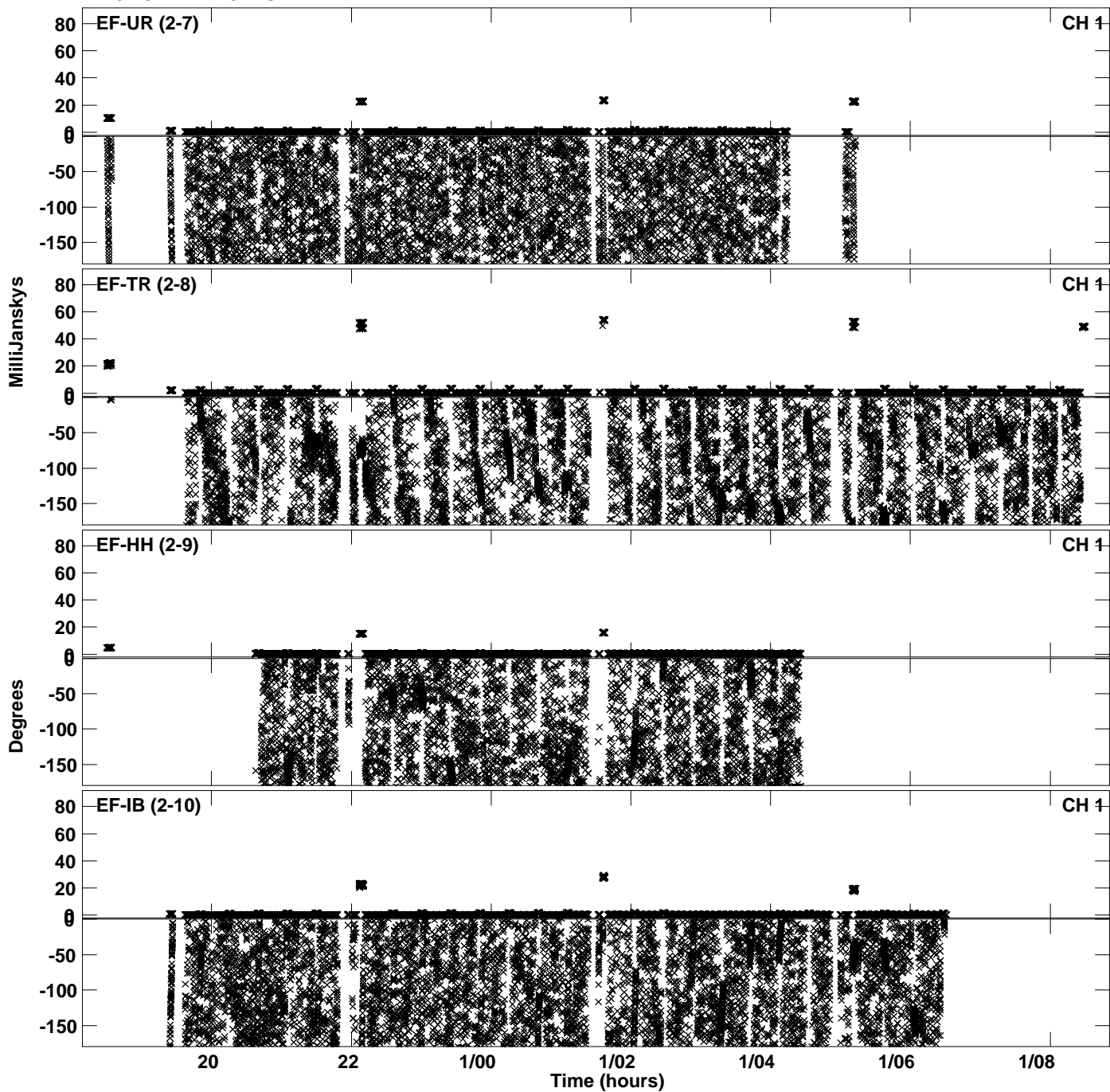

Plot file version 67 created 24-APR-2024 15:35:15  
Amplitude andPhase vs Time for EB100D 2.UVDATA.1 Vect aver.  
IF 14 CHAN 1 - 64 STK RR

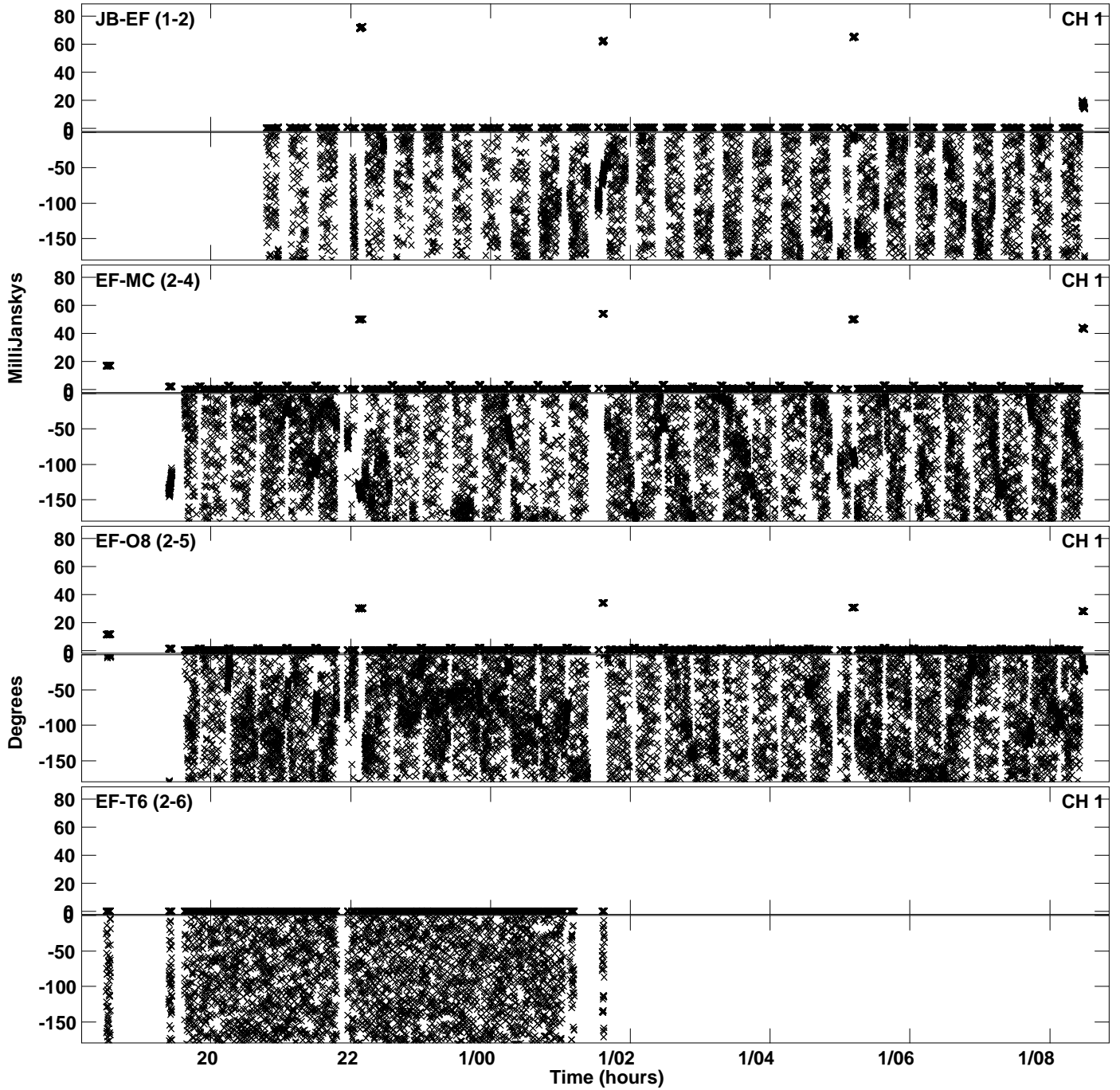

Plot file version 68 created 24-APR-2024 15:35:15  
Amplitude andPhase vs Time for EB100D 2.UVDATA.1 Vect aver.  
IF 14 CHAN 1 - 64 STK RR

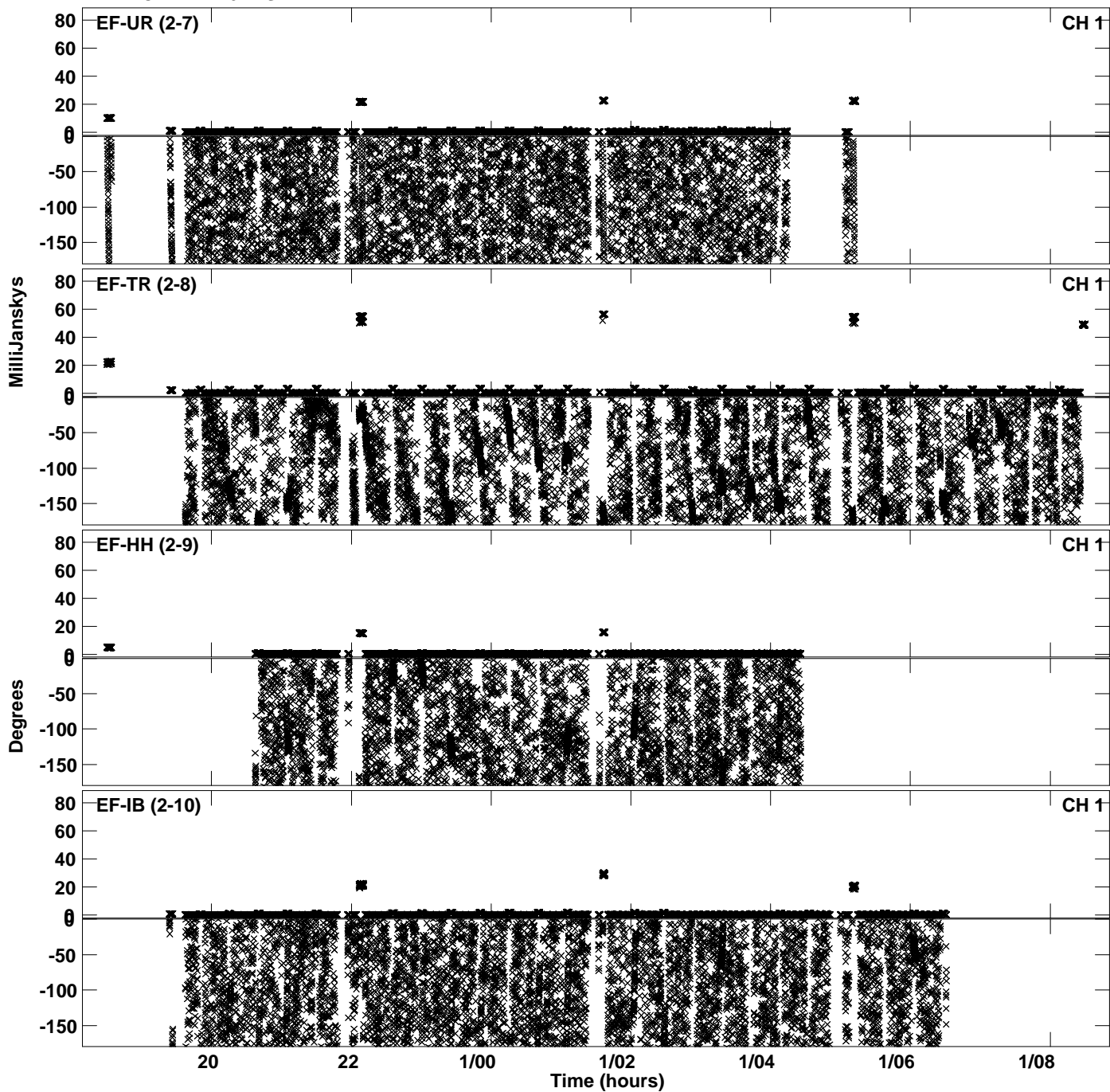

Plot file version 69 created 24-APR-2024 15:35:27  
Amplitude and Phase vs Time for EB100D 2.UVDATA.1 Vect aver.  
IF 15 CHAN 1 - 64 STK RR

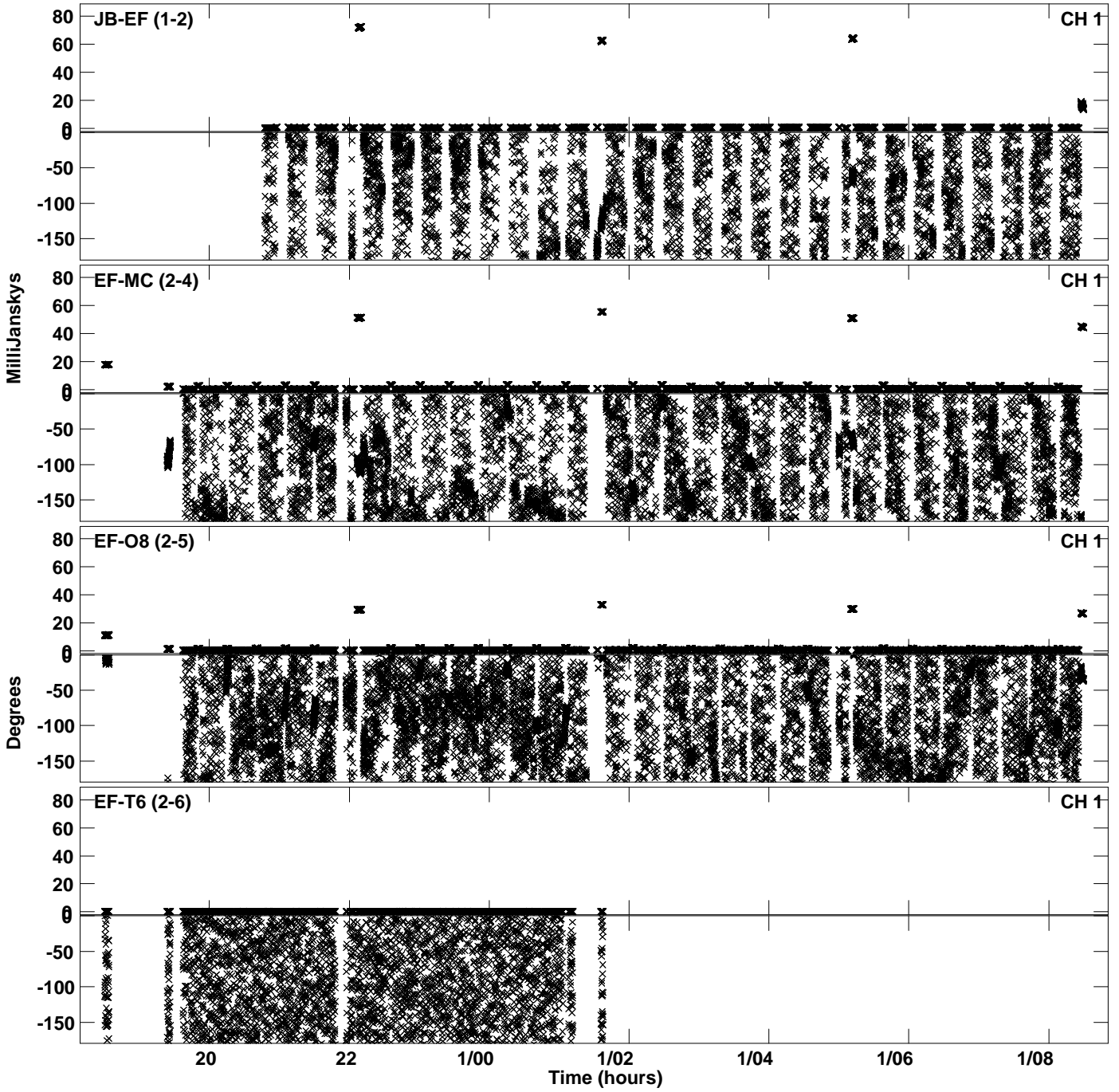

PLot file version 70 created 24-APR-2024 15:35:28  
Amplitude andPhase vs Time for EB100D 2.UVDATA.1 Vect aver.  
IF 15 CHAN 1 - 64 STK RR

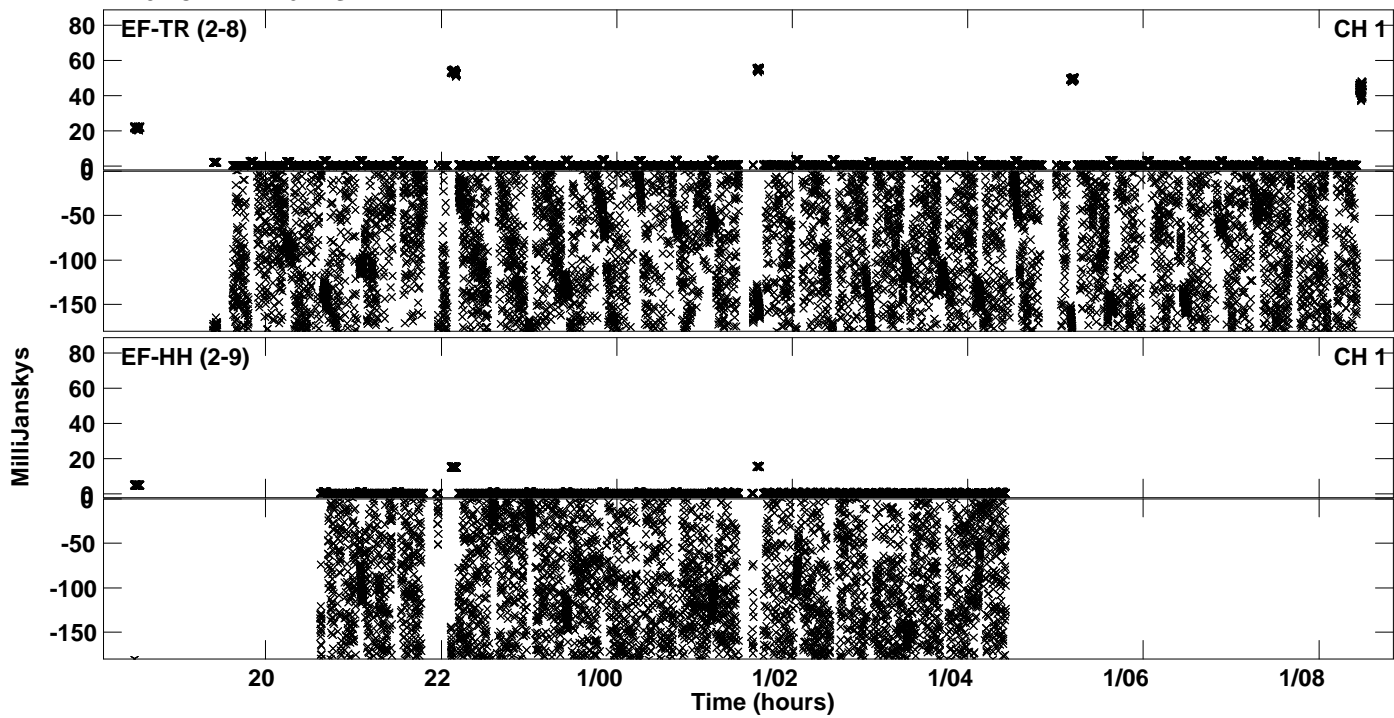

Plot file version 71 created 24-APR-2024 15:35:38  
Amplitude andPhase vs Time for EB100D 2.UVDATA.1 Vect aver.  
IF 16 CHAN 1 - 64 STK RR

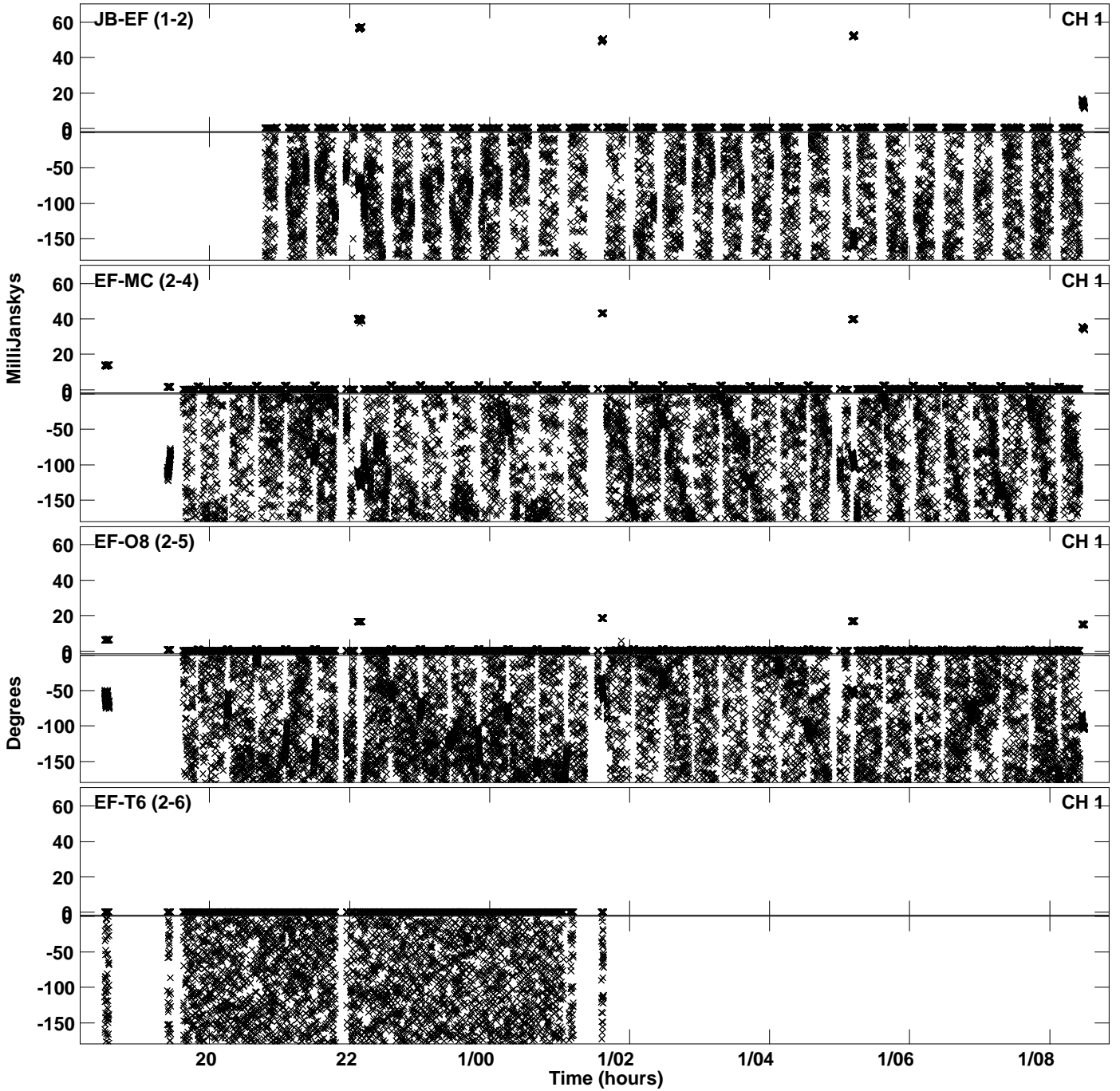

PLot file version 72 created 24-APR-2024 15:35:38  
Amplitude andPhase vs Time for EB100D 2.UVDATA.1 Vect aver.  
IF 16 CHAN 1 - 64 STK RR

