

Plot file version 1 created 23-APR-2024 17:28:09  
Amplitude andPhase vs Time for EB100E 1.UVDATA.1 Vect aver. CL # 4  
IF 1 CHAN 1 - 64 STK LL

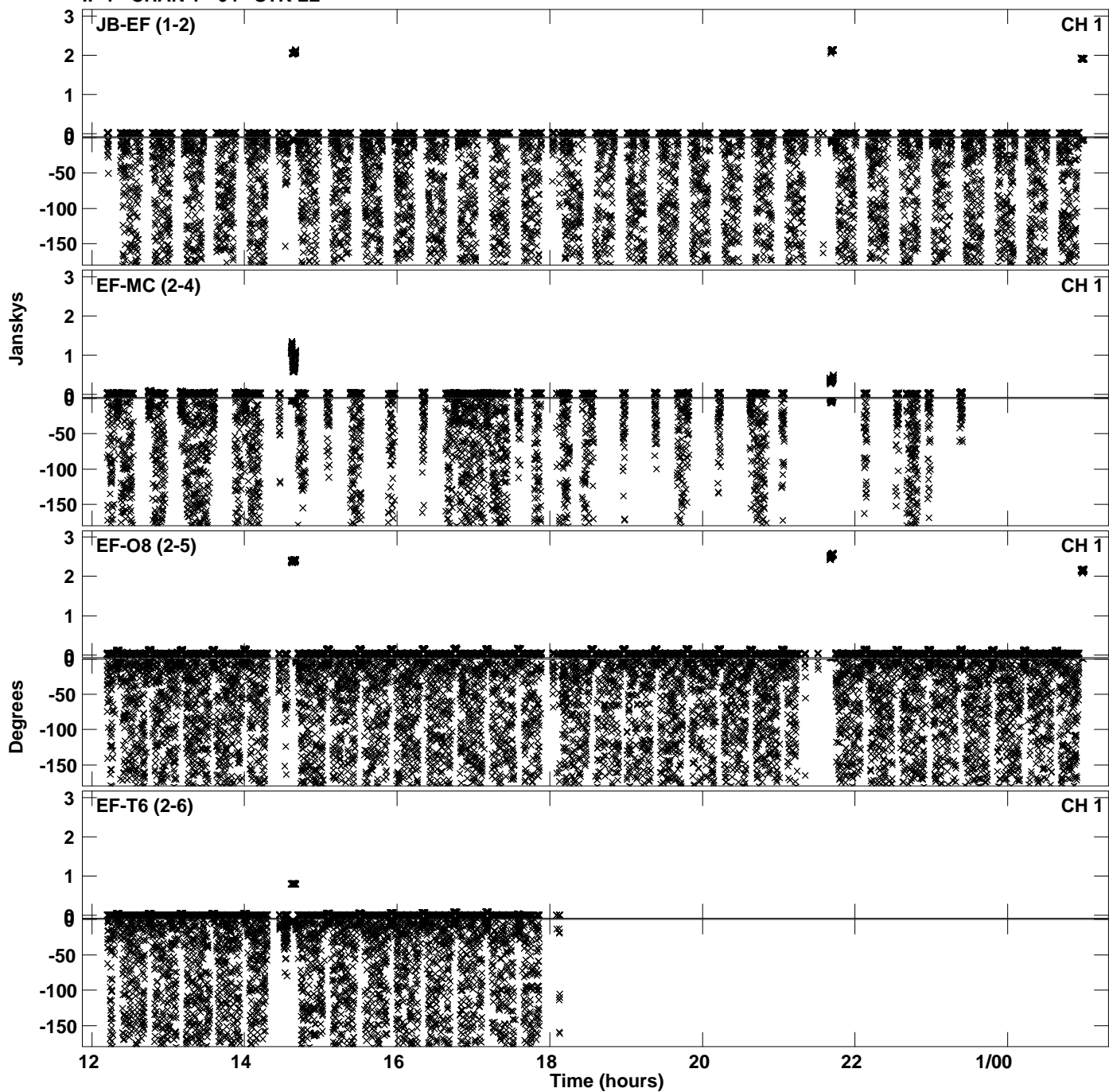

Plot file version 2 created 23-APR-2024 17:28:09  
Amplitude andPhase vs Time for EB100E 1.UVDATA.1 Vect aver. CL # 4  
IF 1 CHAN 1 - 64 STK LL

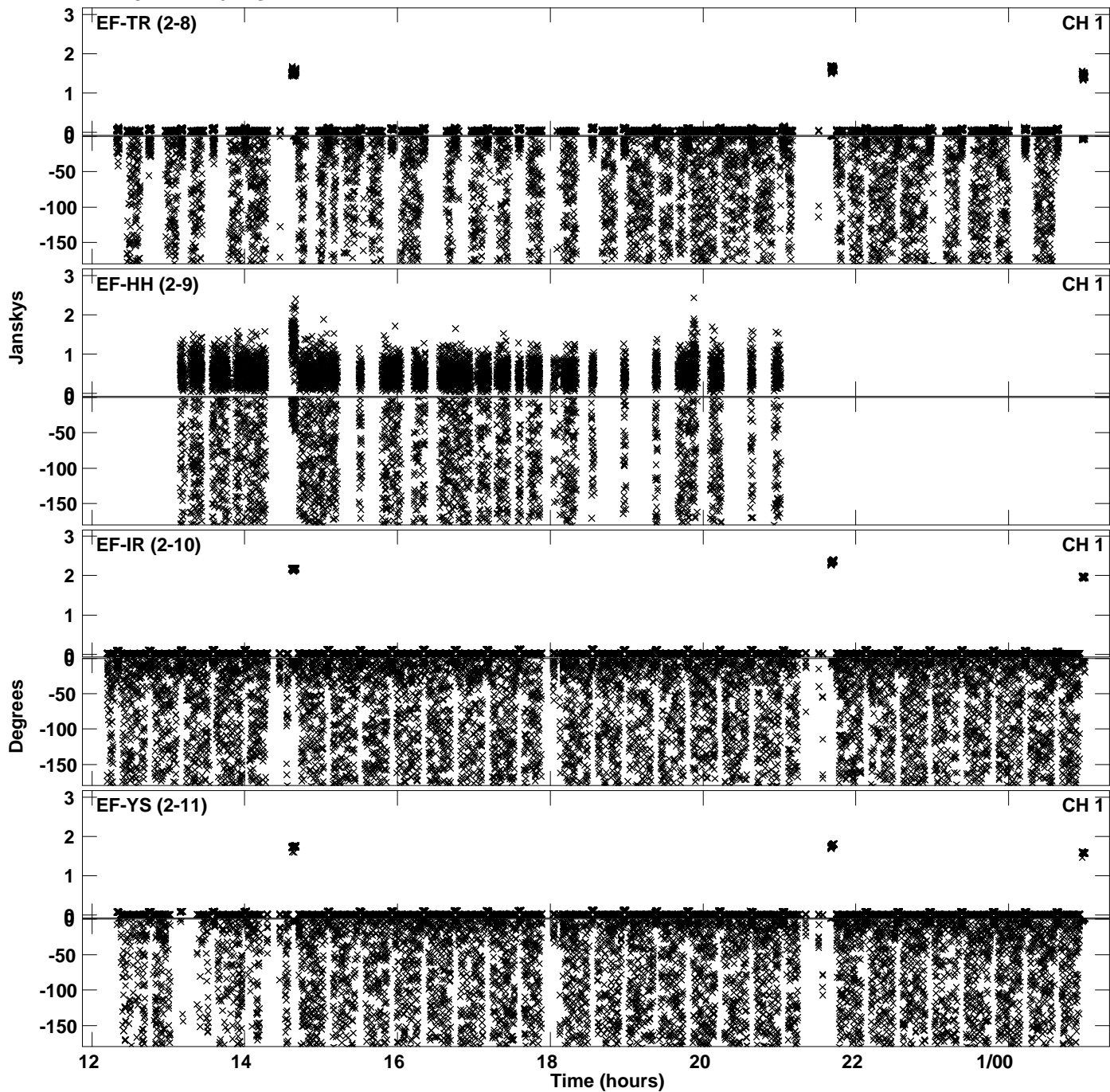

Plot file version 3 created 23-APR-2024 17:28:09  
Amplitude andPhase vs Time for EB100E 1.UVDATA.1 Vect aver. CL # 4  
IF 1 CHAN 1 - 64 STK LL

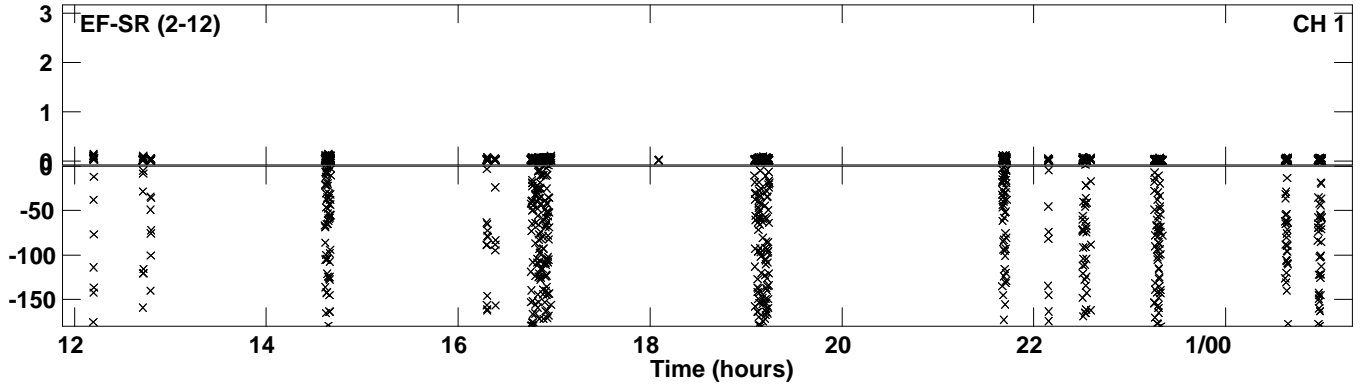

Plot file version 4 created 23-APR-2024 17:28:34  
Amplitude andPhase vs Time for EB100E 1.UVDATA.1 Vect aver. CL # 4  
IF 2 CHAN 1 - 64 STK LL

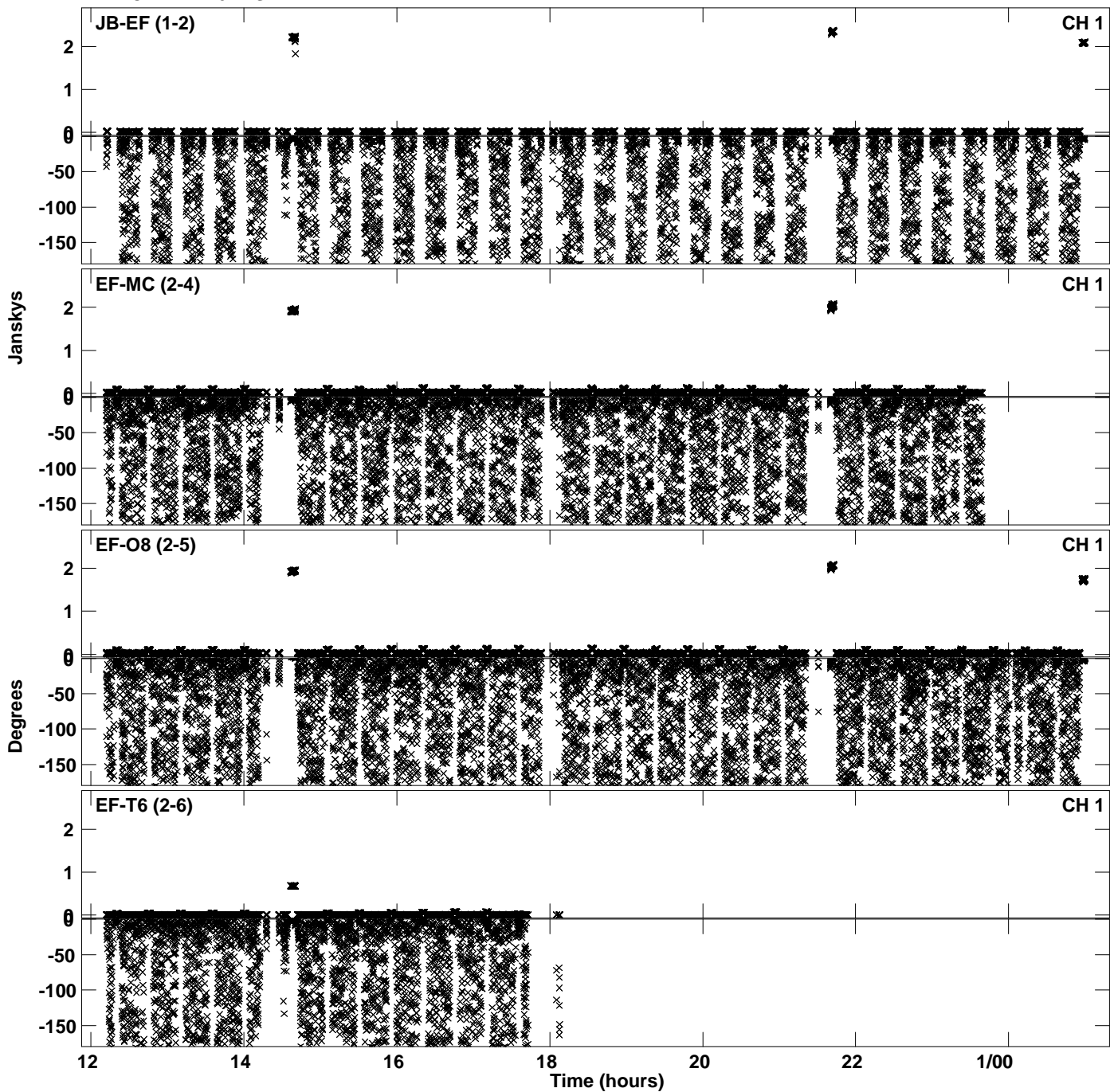

Plot file version 5 created 23-APR-2024 17:28:34  
Amplitude andPhase vs Time for EB100E 1.UVDATA.1 Vect aver. CL # 4  
IF 2 CHAN 1 - 64 STK LL

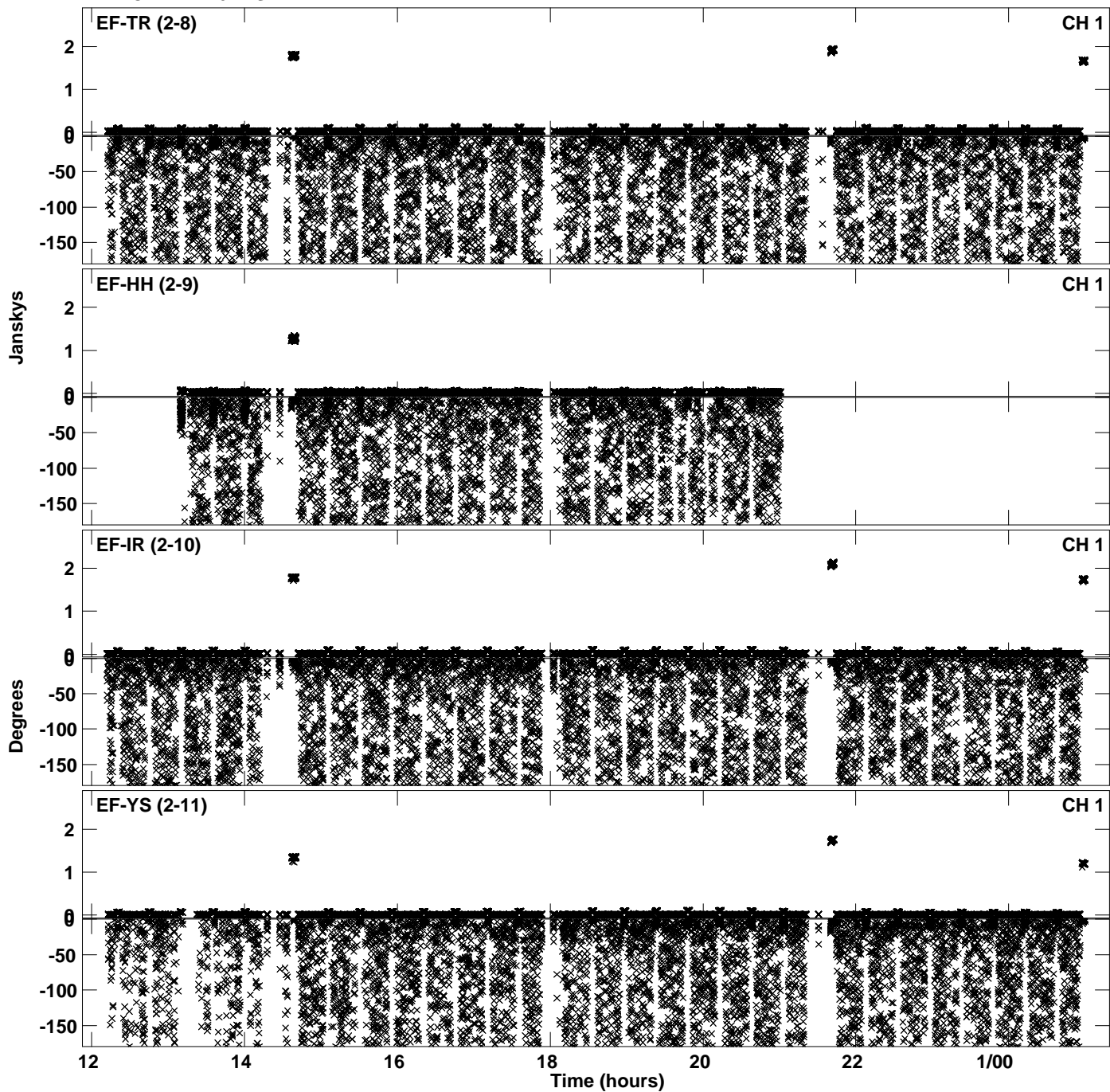

PLot file version 6 created 23-APR-2024 17:28:34  
Amplitude andPhase vs Time for EB100E 1.UVDATA.1 Vect aver. CL # 4  
IF 2 CHAN 1 - 64 STK LL

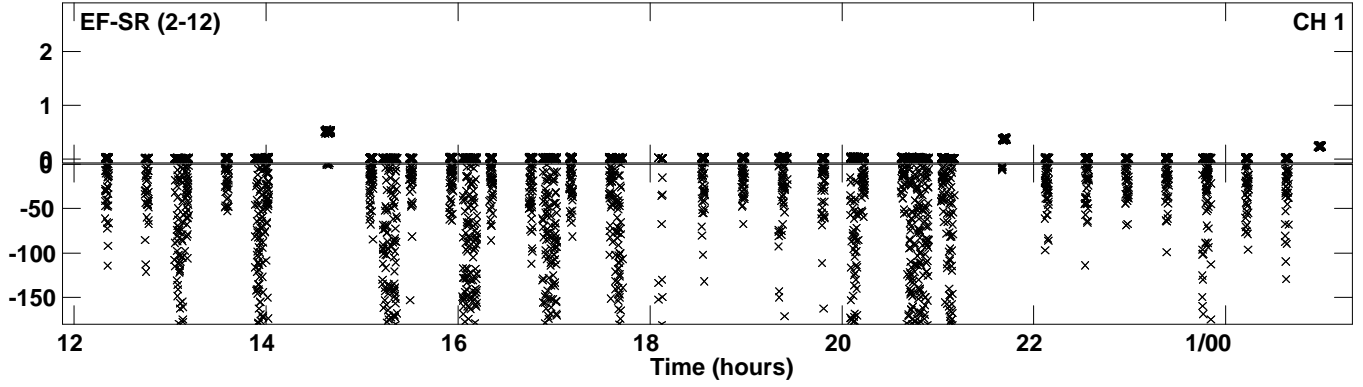

Plot file version 7 created 23-APR-2024 17:29:00  
Amplitude andPhase vs Time for EB100E 1.UVDATA.1 Vect aver. CL # 4  
IF 3 CHAN 1 - 64 STK LL

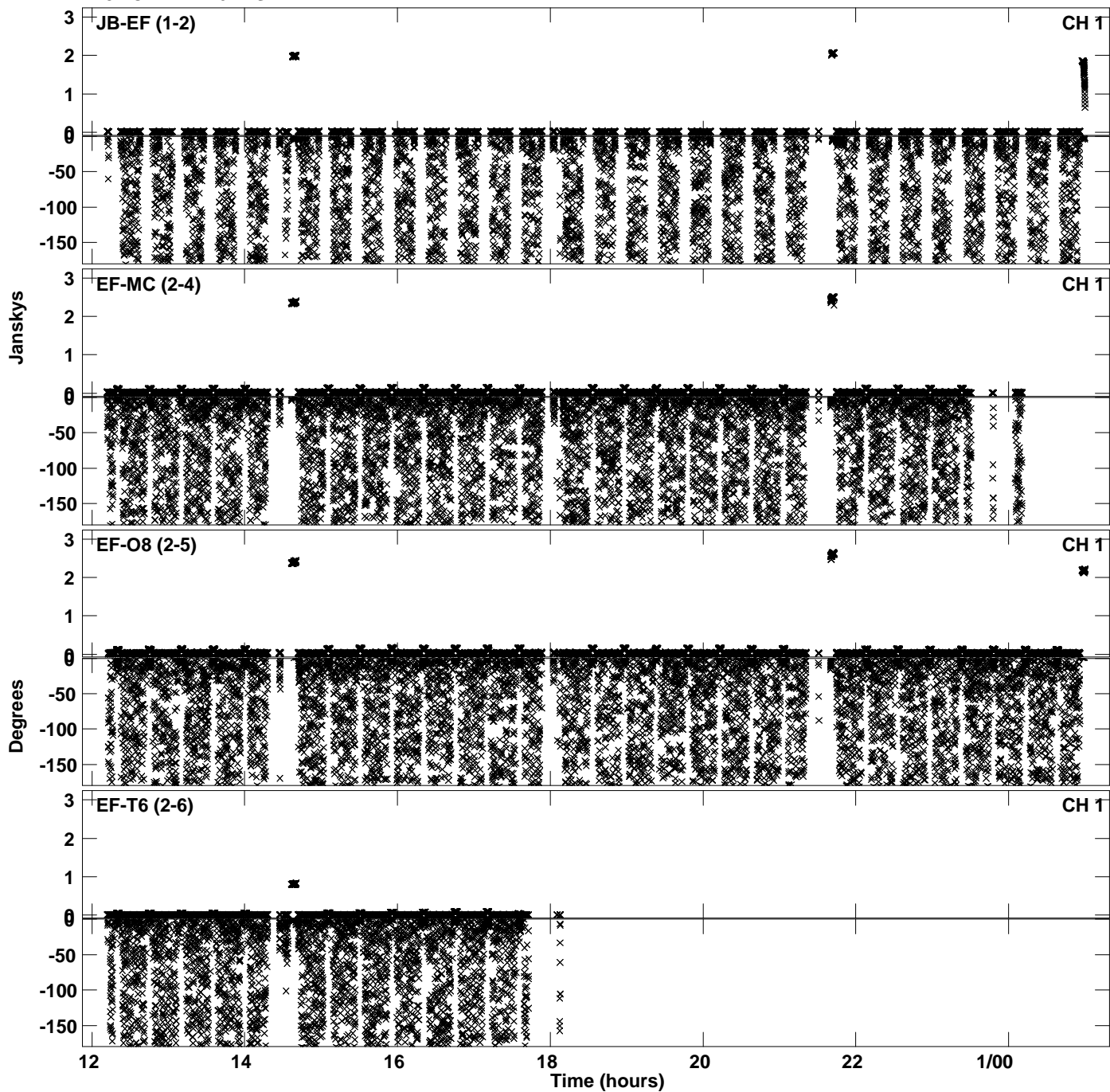

Plot file version 8 created 23-APR-2024 17:29:00  
Amplitude andPhase vs Time for EB100E 1.UVDATA.1 Vect aver. CL # 4  
IF 3 CHAN 1 - 64 STK LL

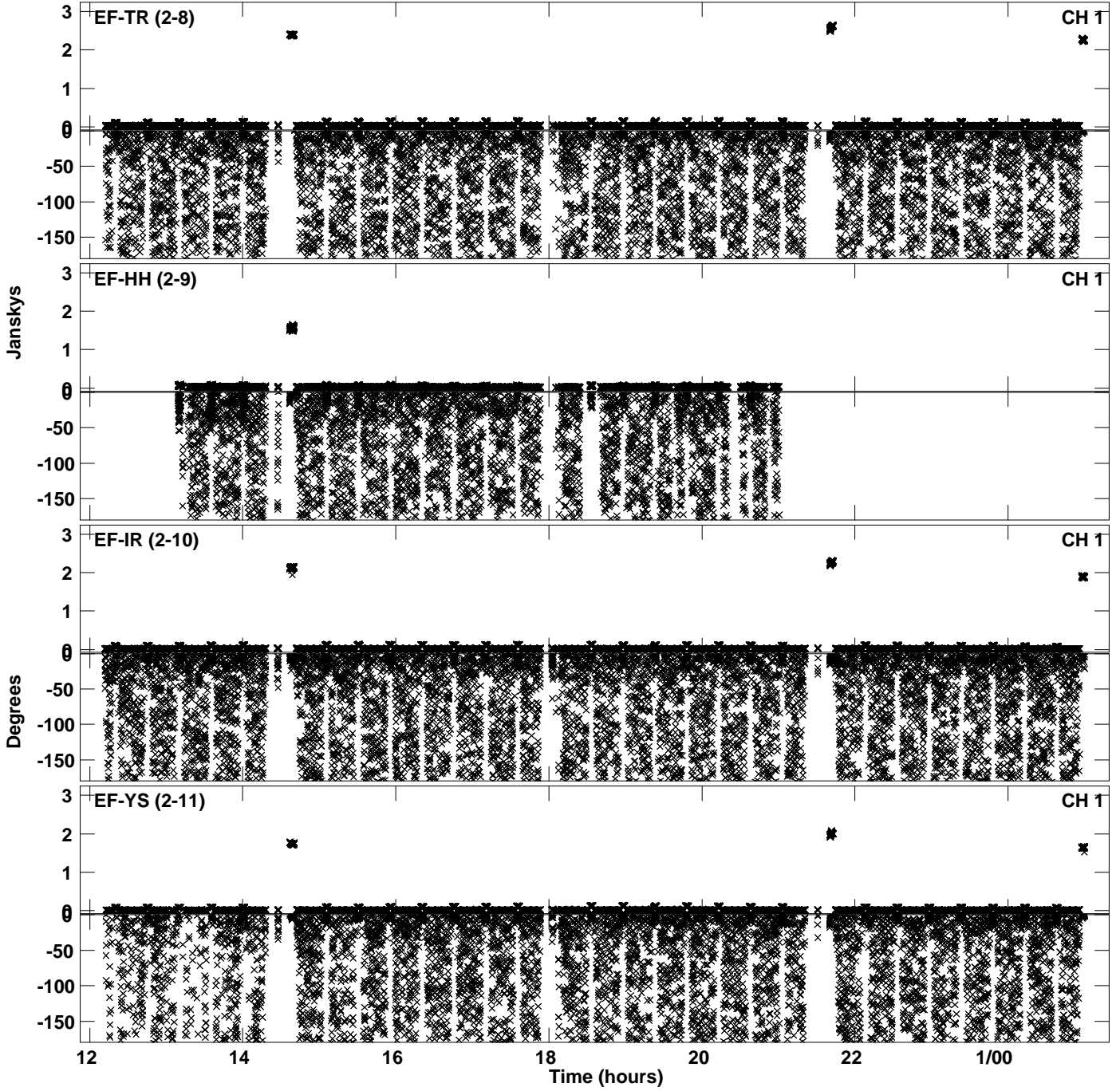



PLot file version 9 created 23-APR-2024 17:29:00  
Amplitude andPhase vs Time for EB100E 1.UVDATA.1 Vect aver. CL # 4  
IF 3 CHAN 1 - 64 STK LL

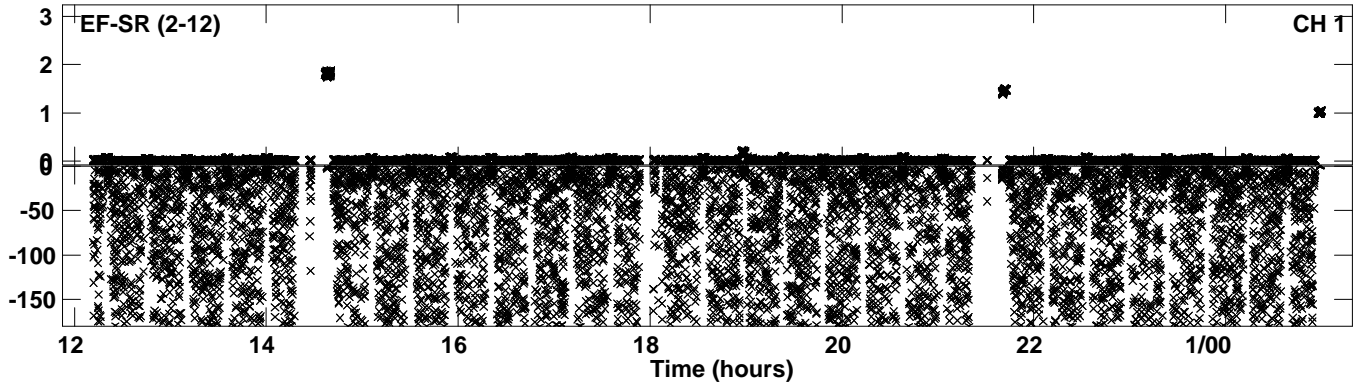

Plot file version 10 created 23-APR-2024 17:29:32  
Amplitude andPhase vs Time for EB100E 1.UVDATA.1 Vect aver. CL # 4  
IF 4 CHAN 1 - 64 STK LL

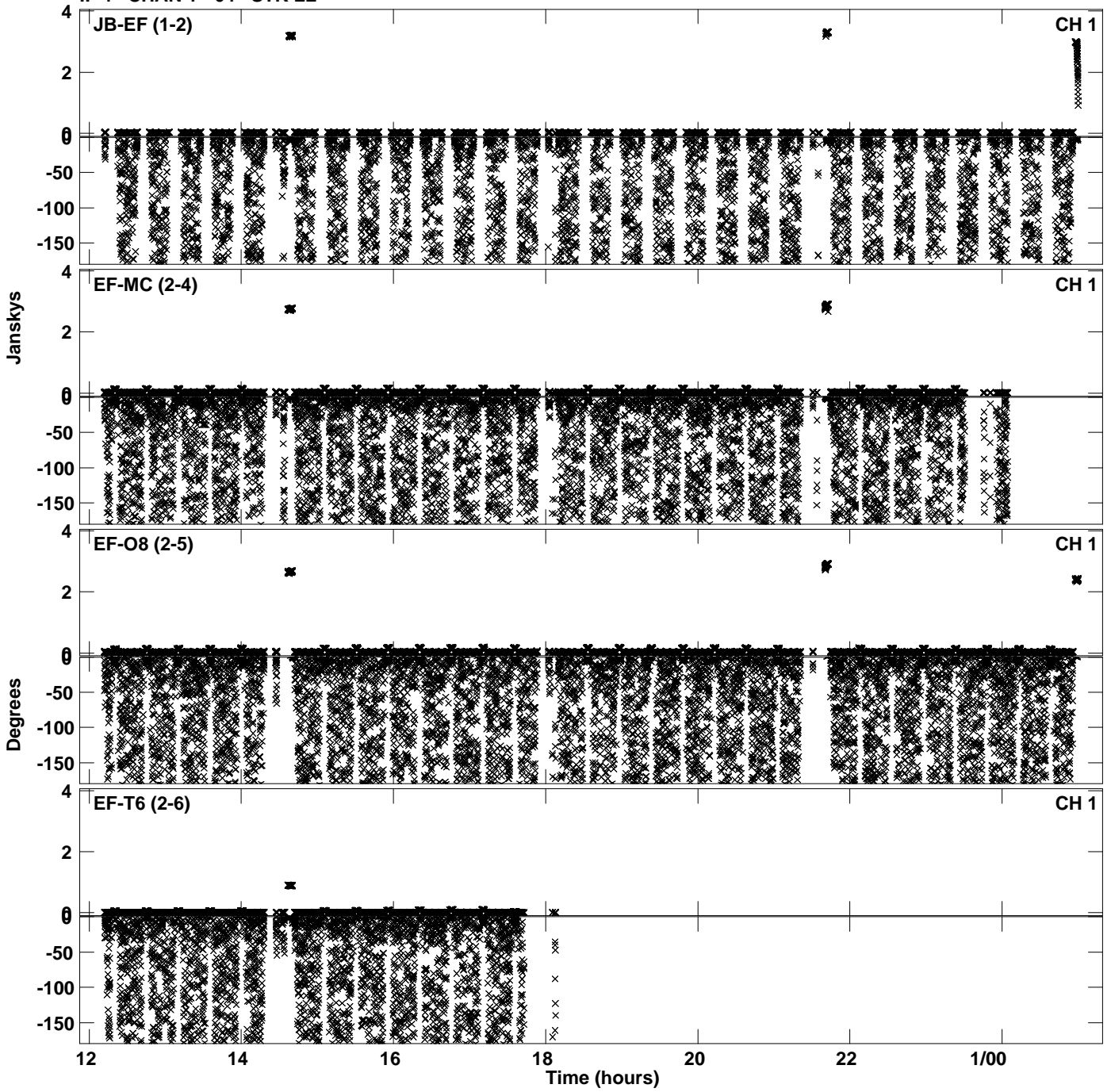

PLot file version 11 created 23-APR-2024 17:29:32  
Amplitude andPhase vs Time for EB100E 1.UVDATA.1 Vect aver. CL # 4  
IF 4 CHAN 1 - 64 STK LL

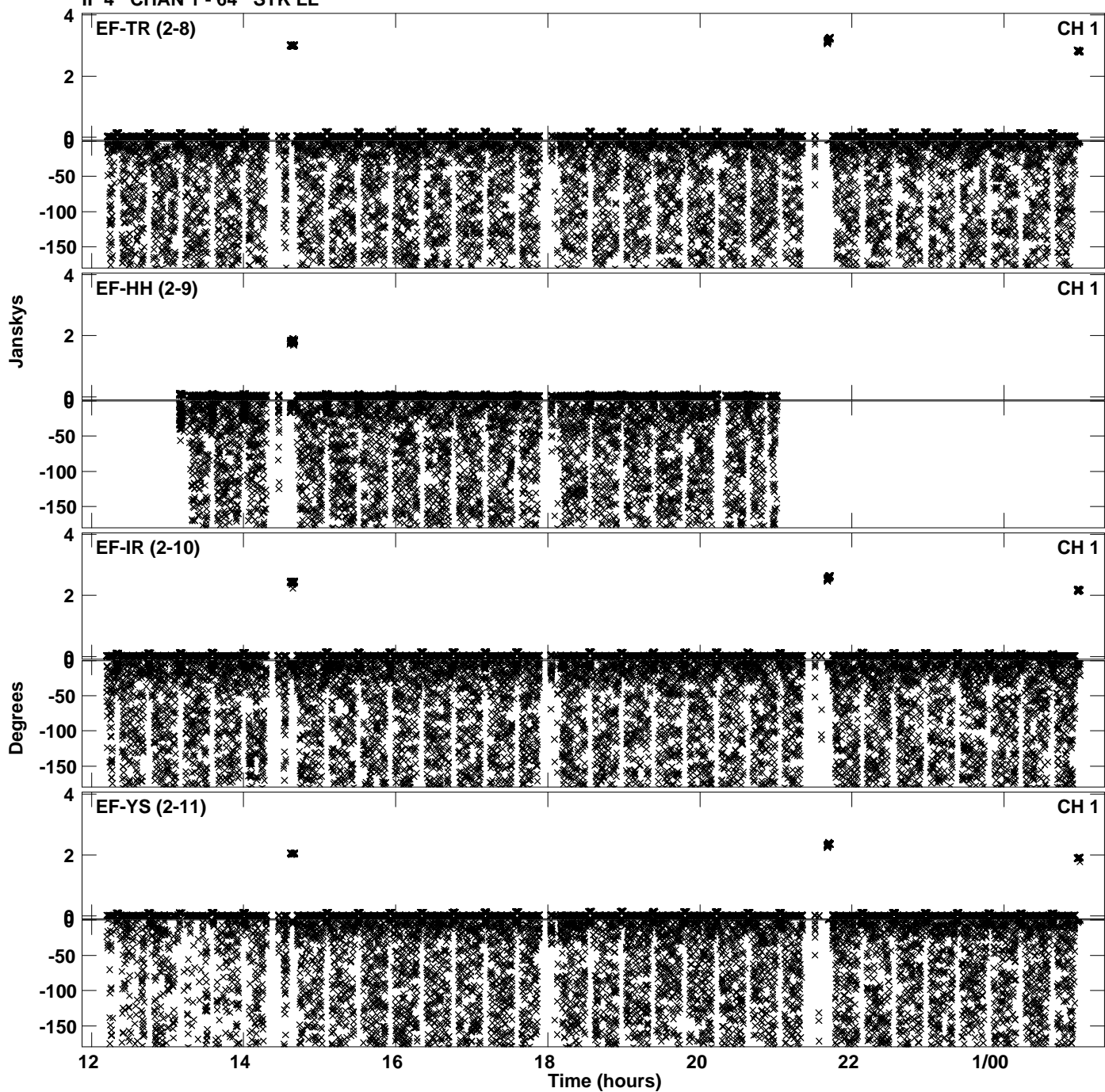

PLot file version 12 created 23-APR-2024 17:29:32  
Amplitude andPhase vs Time for EB100E 1.UVDATA.1 Vect aver. CL # 4  
IF 4 CHAN 1 - 64 STK LL

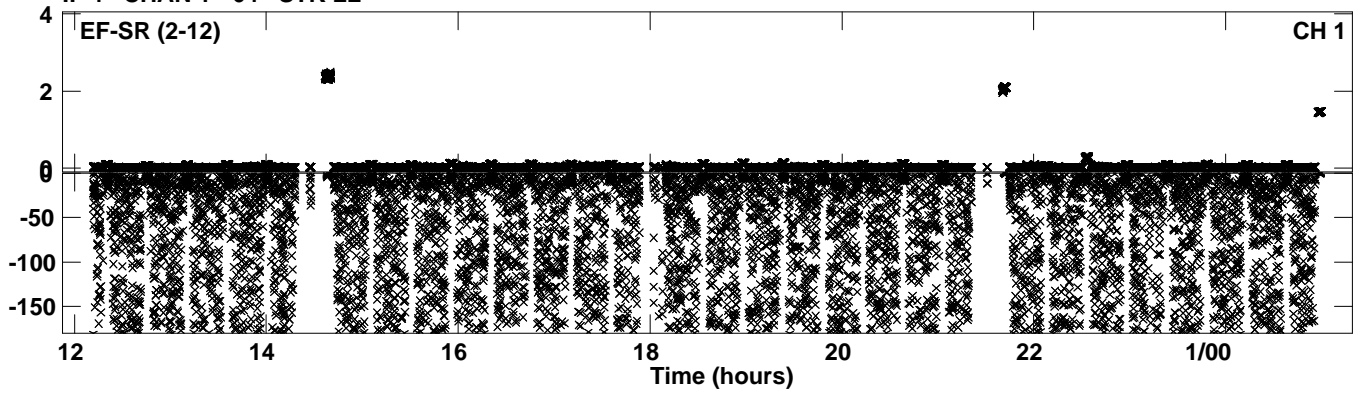

Plot file version 13 created 23-APR-2024 17:29:58  
Amplitude andPhase vs Time for EB100E 1.UVDATA.1 Vect aver. CL # 4  
IF 5 CHAN 1 - 64 STK LL

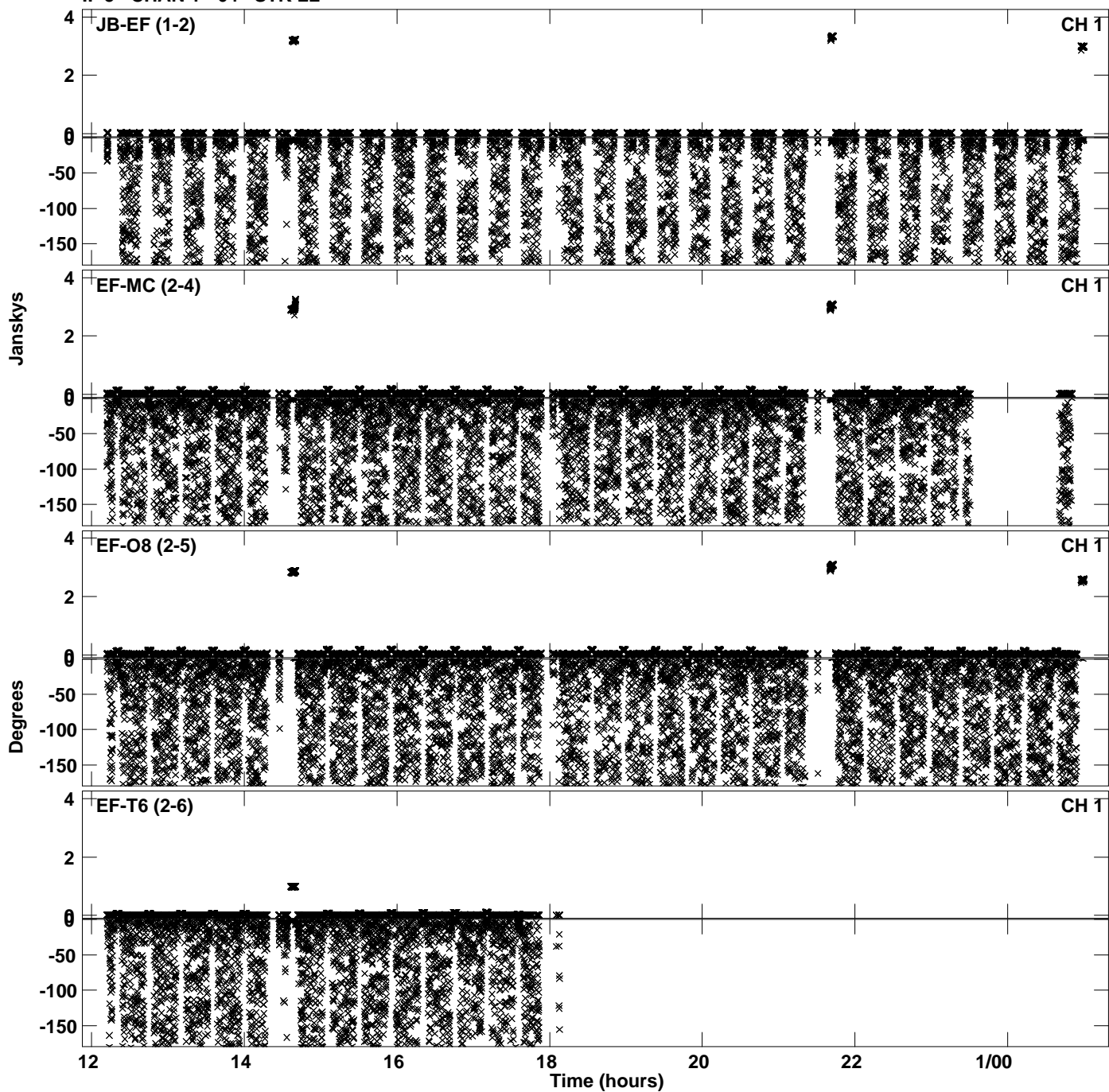

Plot file version 14 created 23-APR-2024 17:29:58  
Amplitude andPhase vs Time for EB100E 1.UVDATA.1 Vect aver. CL # 4  
IF 5 CHAN 1 - 64 STK LL

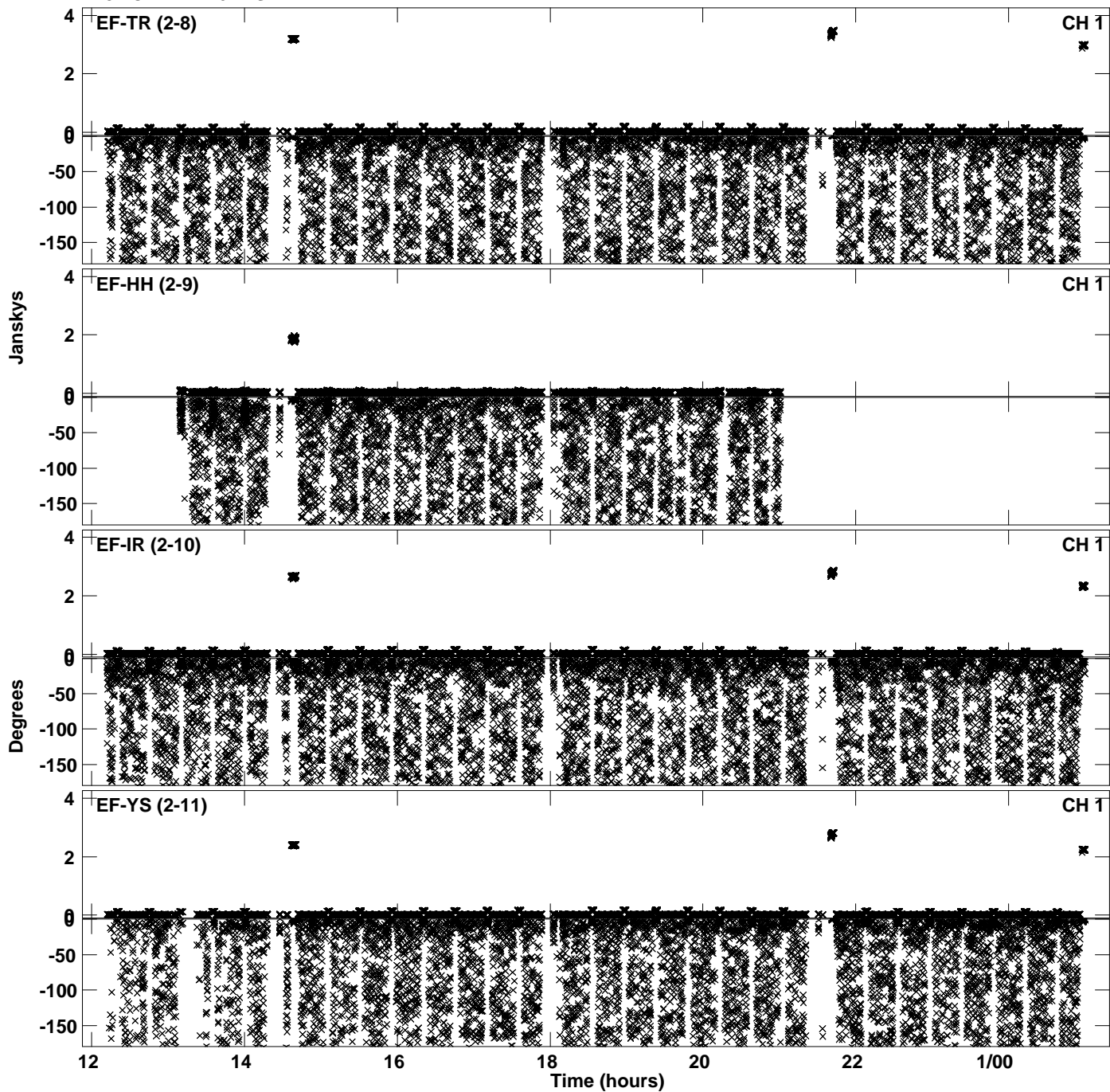

PLot file version 15 created 23-APR-2024 17:29:58  
Amplitude andPhase vs Time for EB100E 1.UVDATA.1 Vect aver. CL # 4  
IF 5 CHAN 1 - 64 STK LL

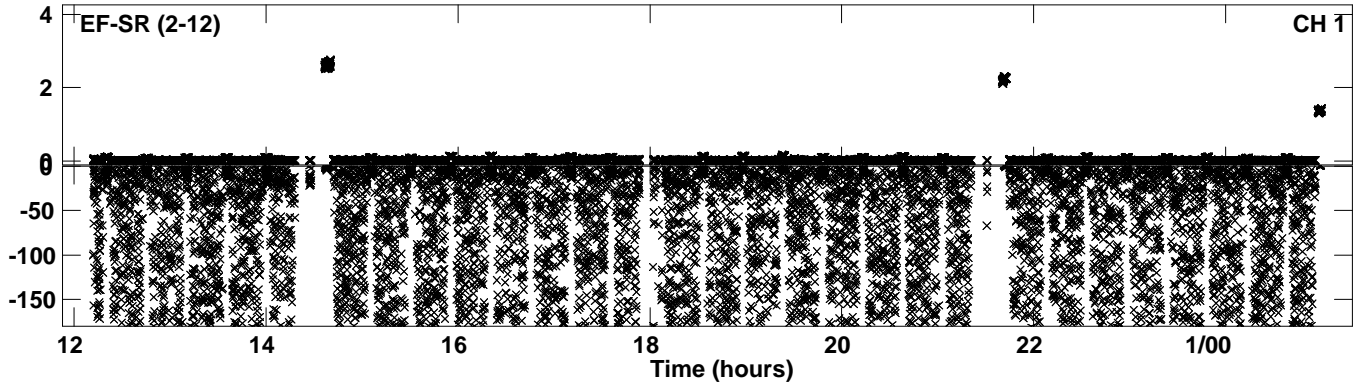

Plot file version 16 created 23-APR-2024 17:30:24  
Amplitude andPhase vs Time for EB100E 1.UVDATA.1 Vect aver. CL # 4  
IF 6 CHAN 1 - 64 STK LL

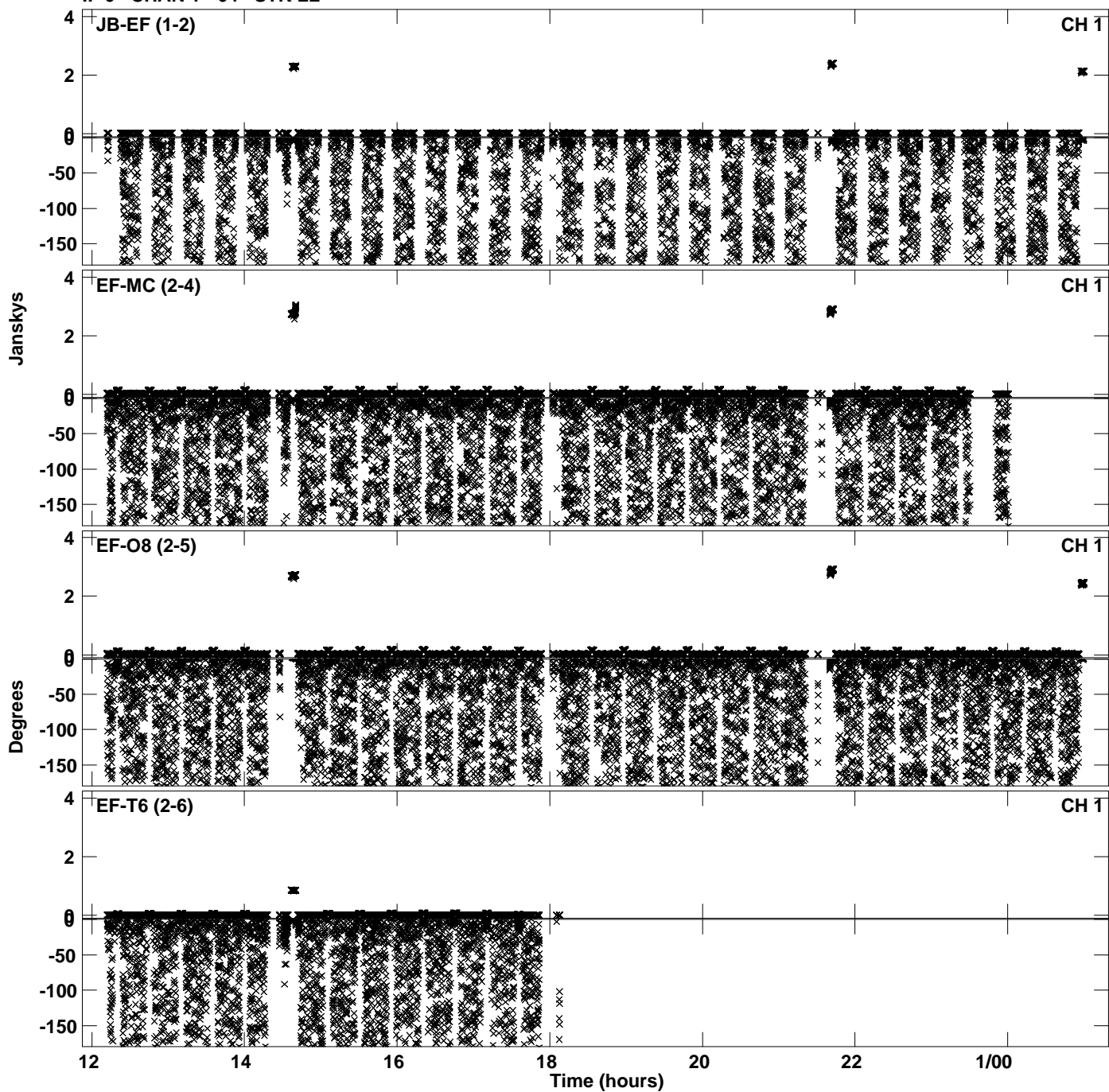



Plot file version 17 created 23-APR-2024 17:30:24  
Amplitude and Phase vs Time for EB100E 1.UVDATA.1 Vect aver. CL # 4  
IF 6 CHAN 1 - 64 STK LL

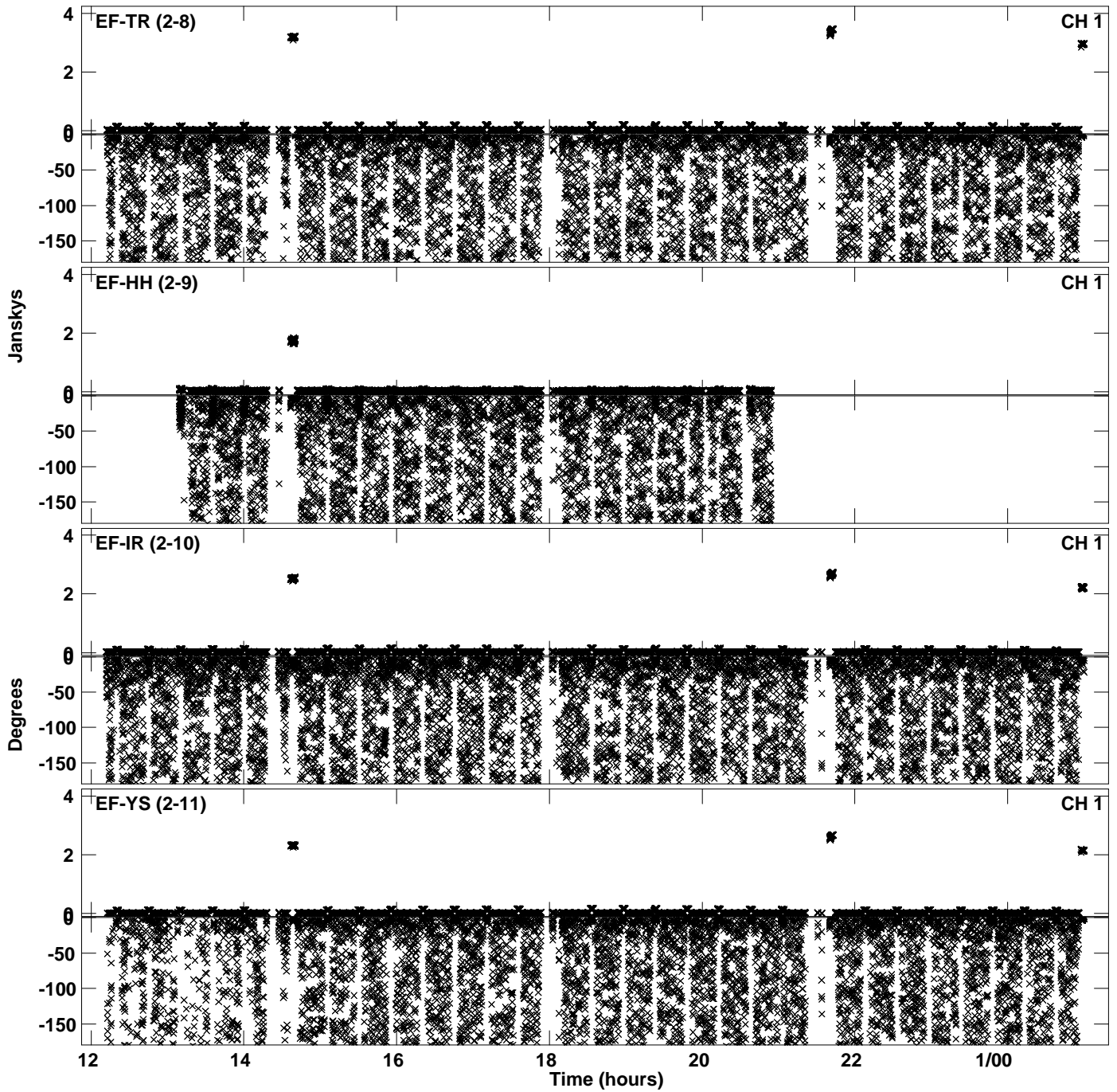

Plot file version 18 created 23-APR-2024 17:30:24  
Amplitude and Phase vs Time for EB100E 1.UVDATA.1 Vect aver. CL # 4  
IF 6 CHAN 1 - 64 STK LL

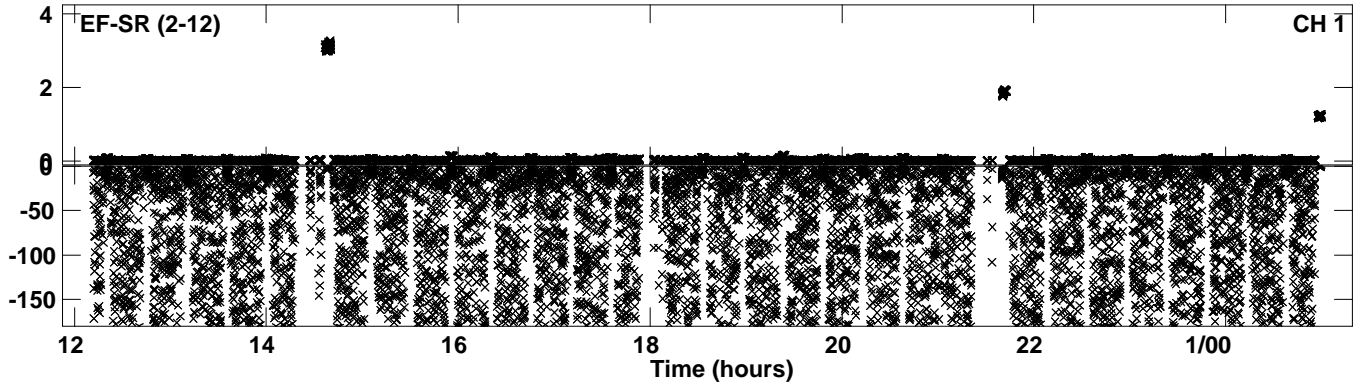

Plot file version 19 created 23-APR-2024 17:30:55  
Amplitude andPhase vs Time for EB100E 1.UVDATA.1 Vect aver. CL # 4  
IF 7 CHAN 1 - 64 STK LL

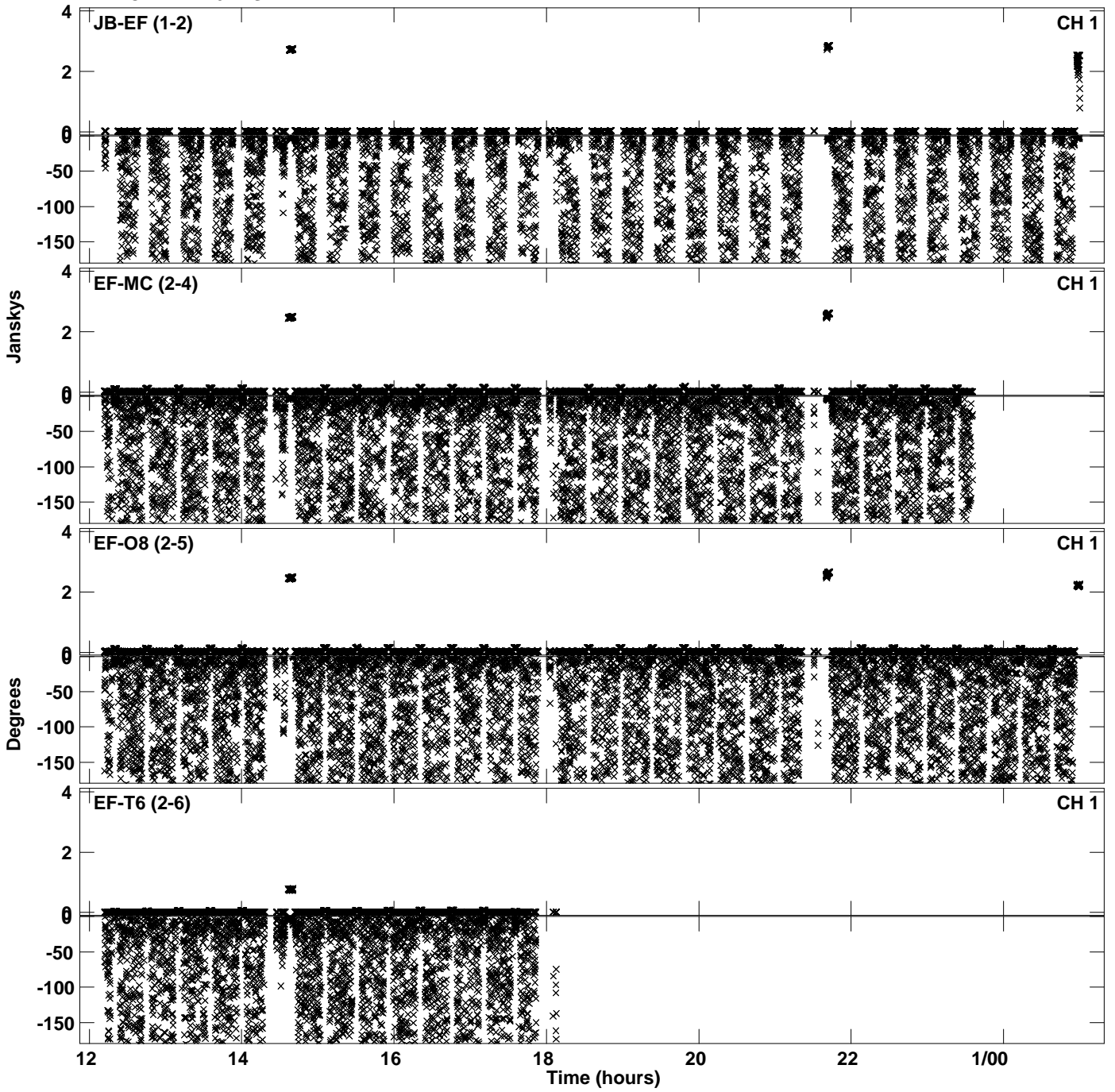

Plot file version 20 created 23-APR-2024 17:30:55  
Amplitude andPhase vs Time for EB100E 1.UVDATA.1 Vect aver. CL # 4  
IF 7 CHAN 1 - 64 STK LL

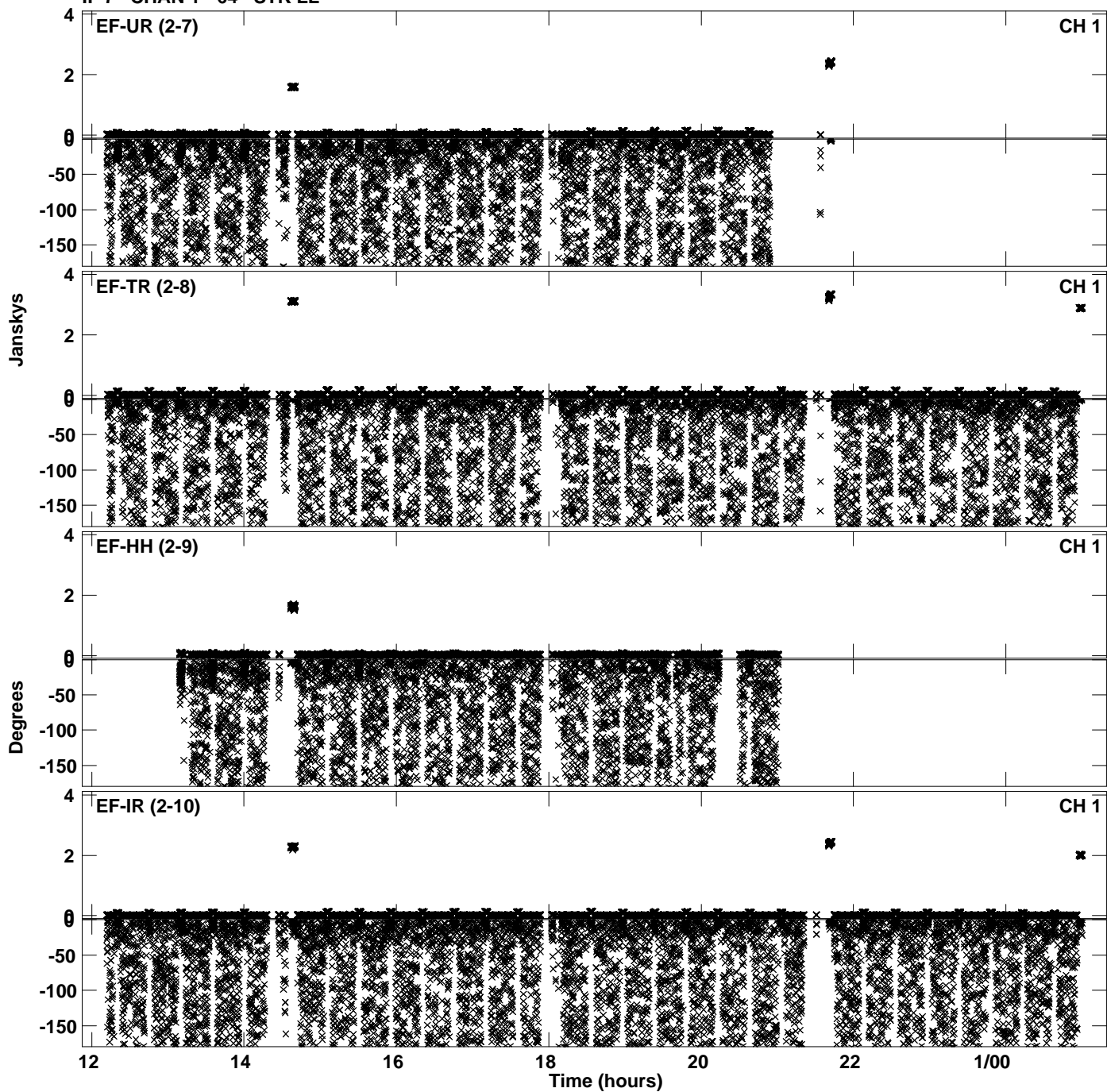

Plot file version 21 created 23-APR-2024 17:30:55  
Amplitude and Phase vs Time for EB100E 1.UVDATA.1 Vect aver. CL # 4  
IF 7 CHAN 1 - 64 STK LL

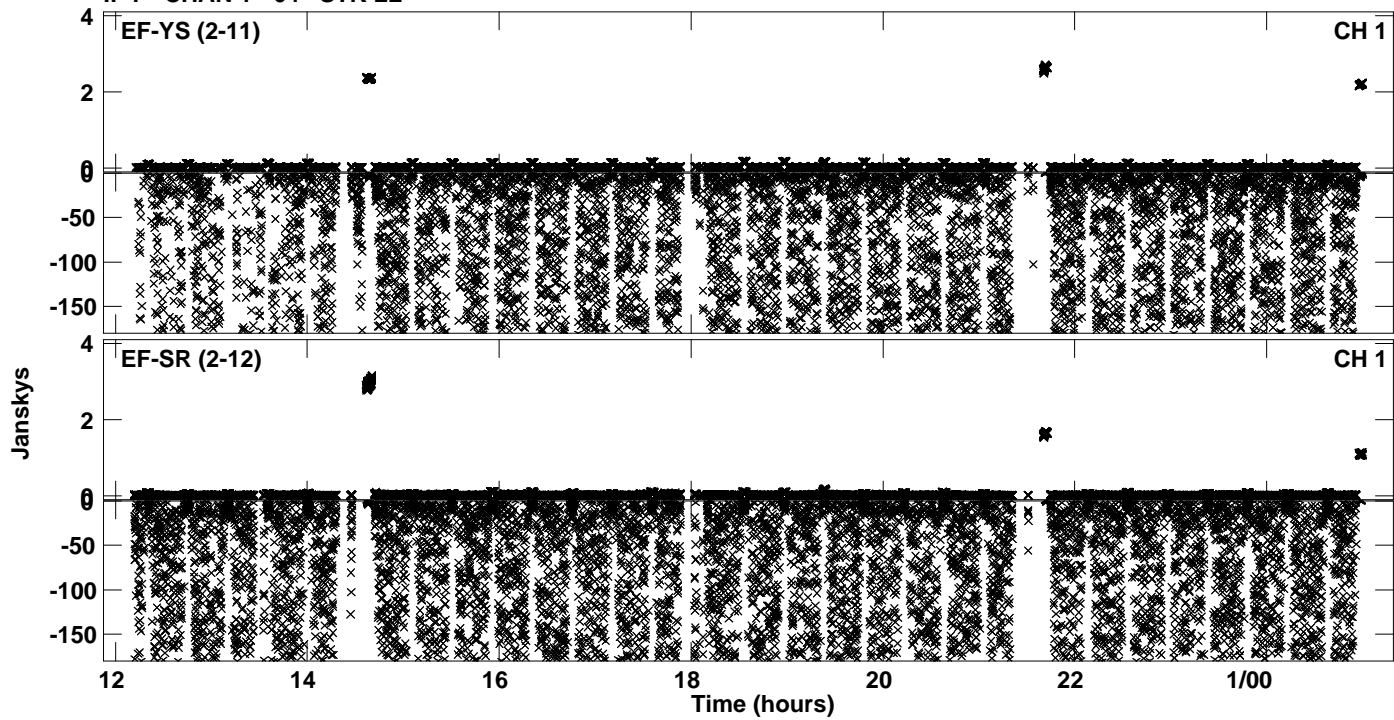

Plot file version 22 created 23-APR-2024 17:31:24  
Amplitude and Phase vs Time for EB100E 1.UVDATA.1 Vect aver. CL # 4  
IF 8 CHAN 1 - 64 STK LL

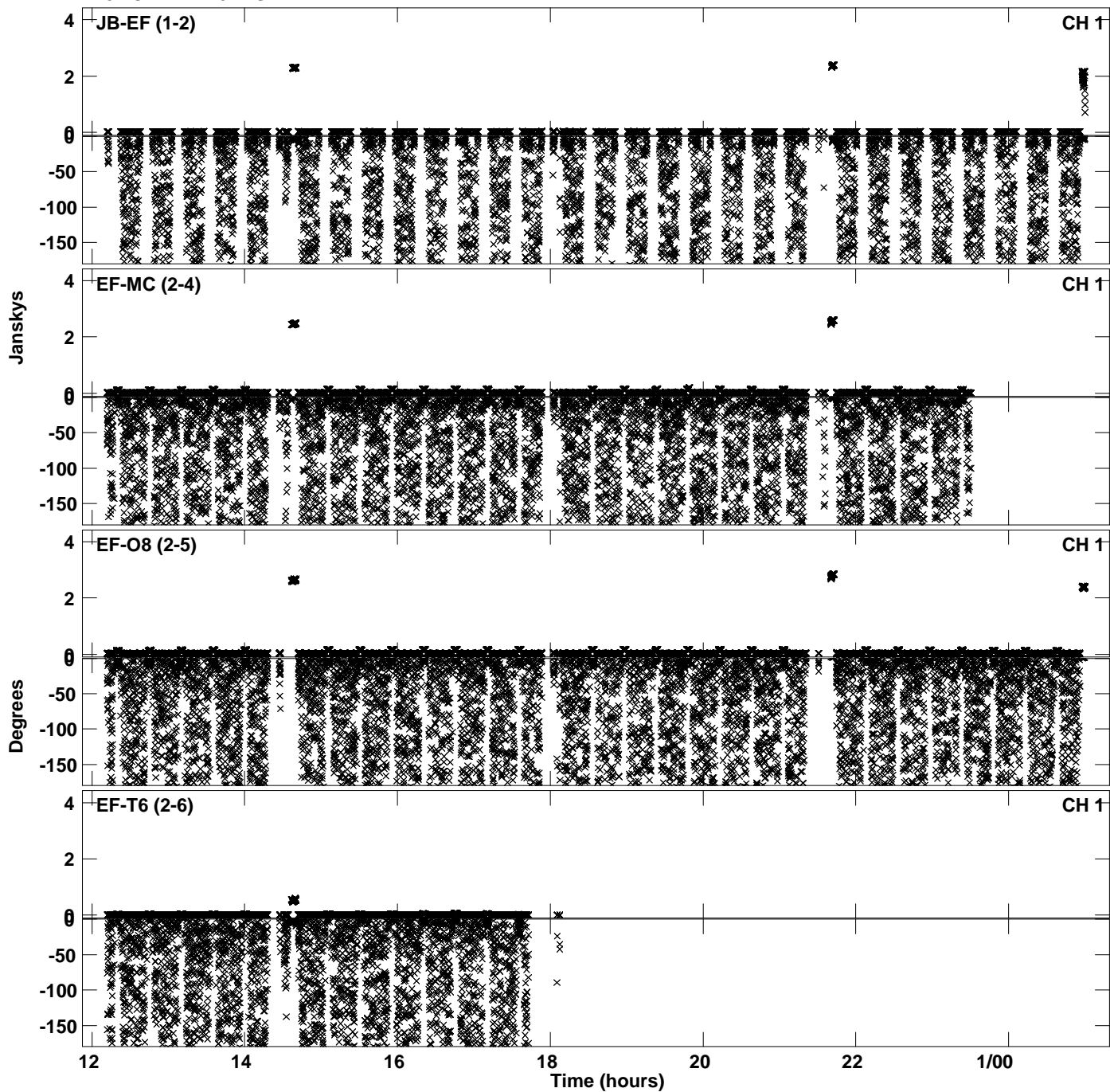

Plot file version 23 created 23-APR-2024 17:31:24  
Amplitude andPhase vs Time for EB100E 1.UVDATA.1 Vect aver. CL # 4  
IF 8 CHAN 1 - 64 STK LL

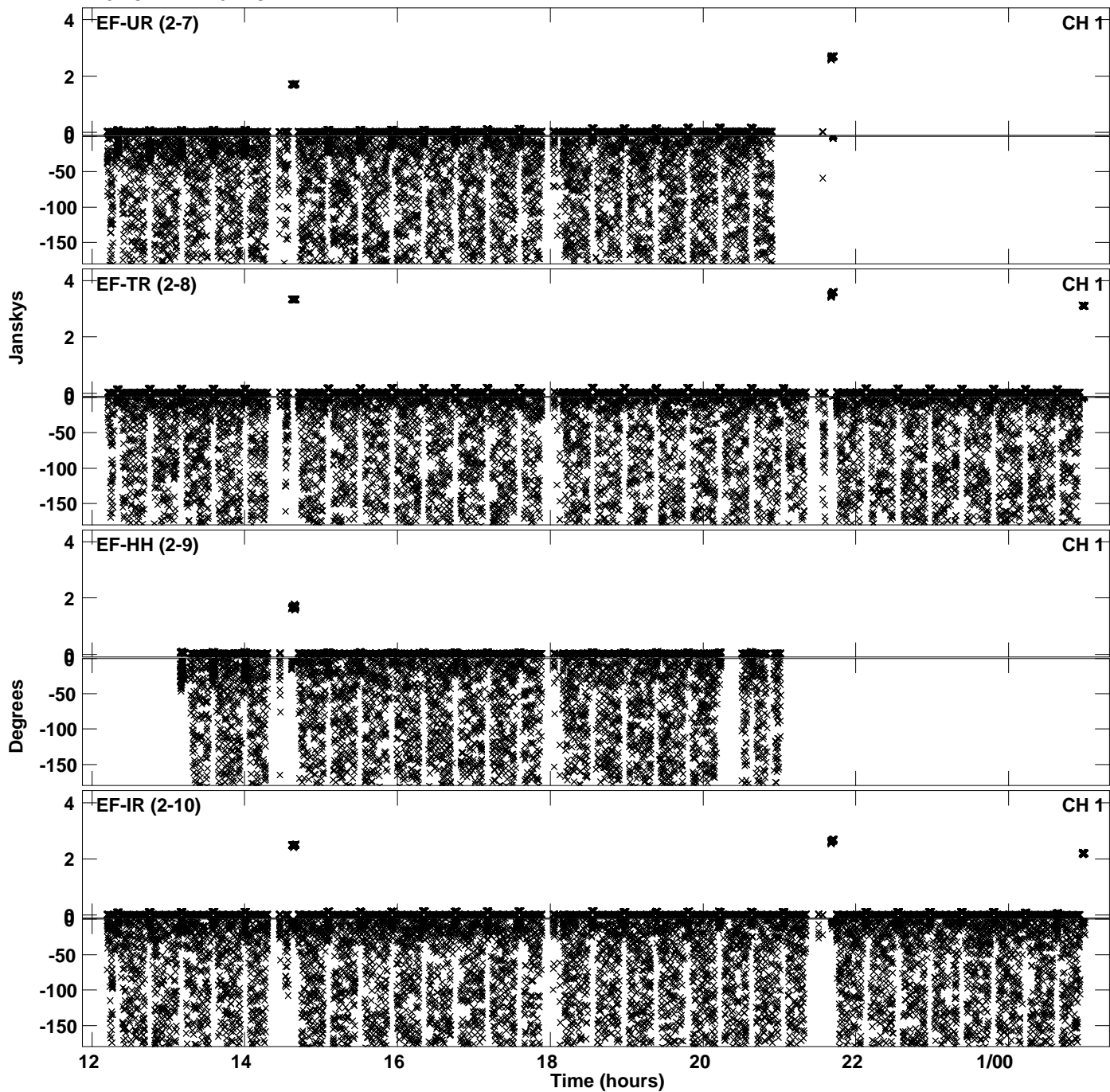

Plot file version 24 created 23-APR-2024 17:31:24  
Amplitude andPhase vs Time for EB100E 1.UVDATA.1 Vect aver. CL # 4  
IF 8 CHAN 1 - 64 STK LL

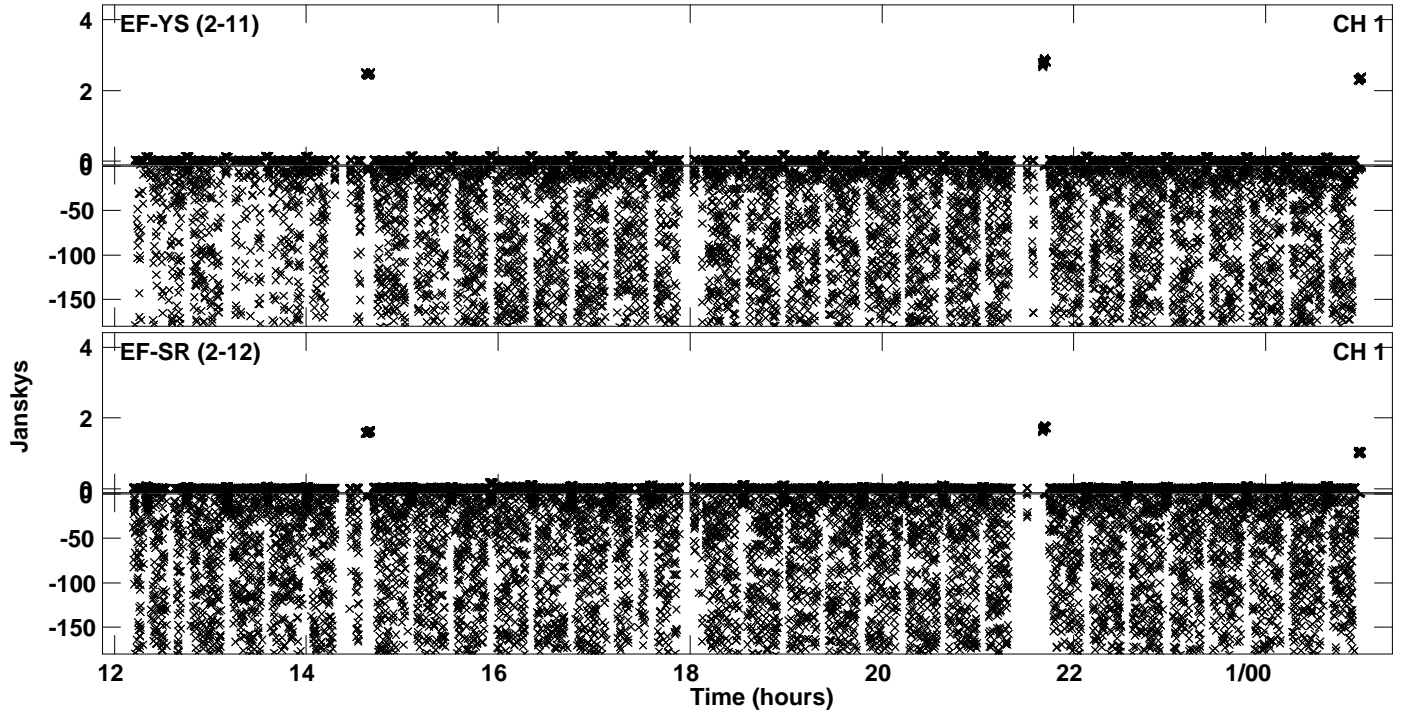



Plot file version 25 created 23-APR-2024 17:31:56  
Amplitude andPhase vs Time for EB100E 1.UVDATA.1 Vect aver. CL # 4  
IF 9 CHAN 1 - 64 STK LL

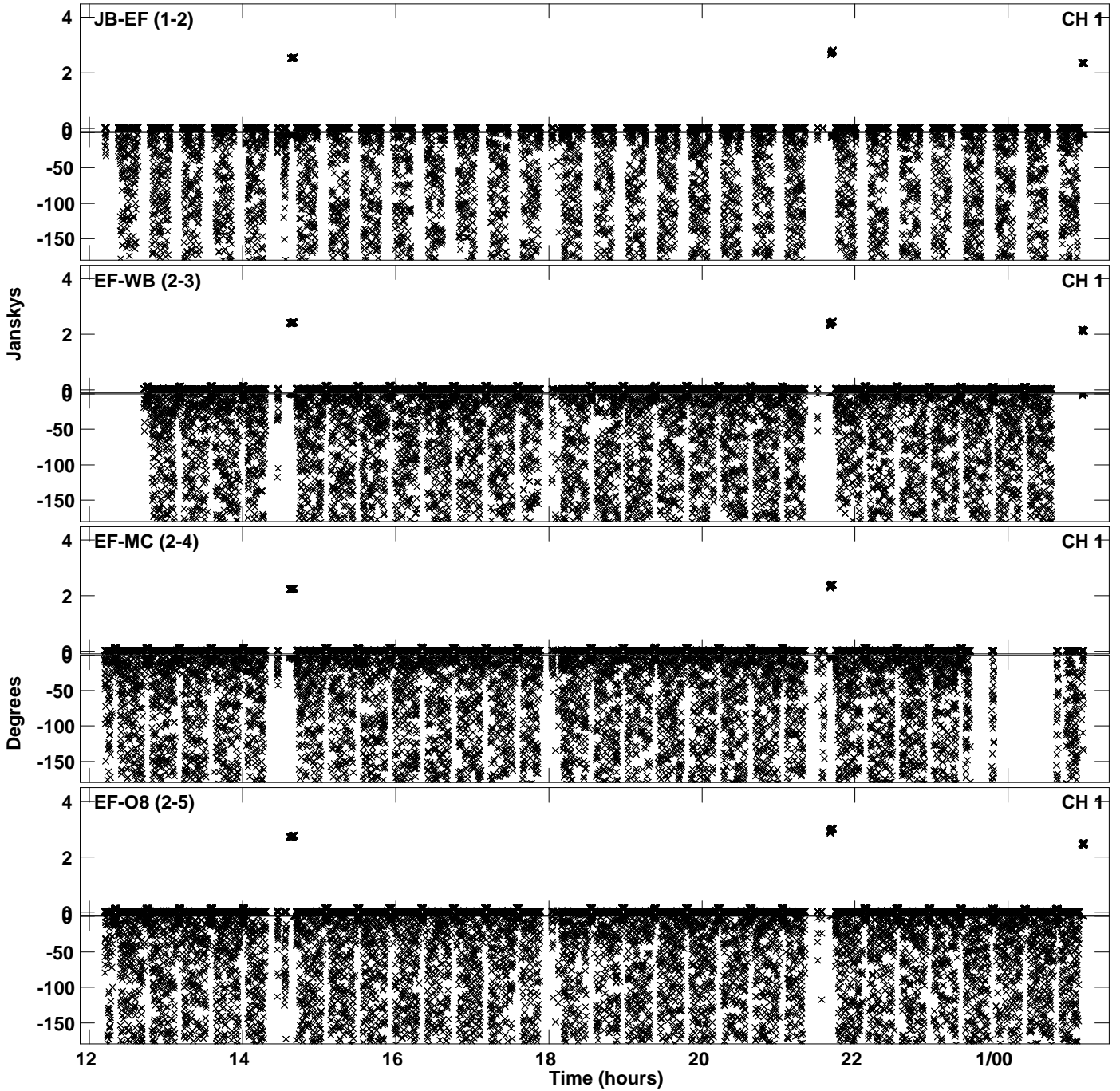

Plot file version 26 created 23-APR-2024 17:31:56  
Amplitude andPhase vs Time for EB100E 1.UVDATA.1 Vect aver. CL # 4  
IF 9 CHAN 1 - 64 STK LL

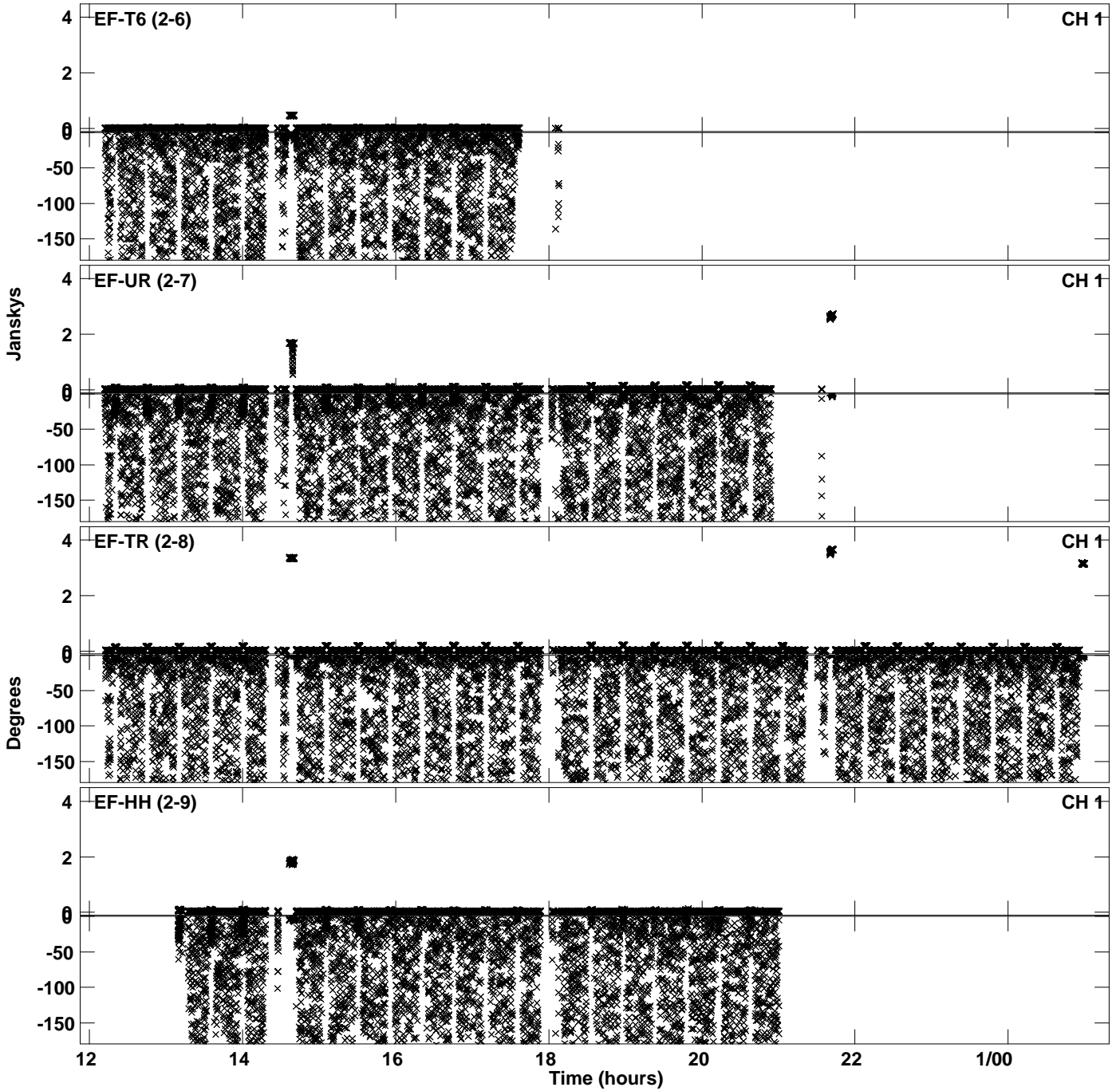

Plot file version 27 created 23-APR-2024 17:31:56  
Amplitude andPhase vs Time for EB100E 1.UVDATA.1 Vect aver. CL # 4  
IF 9 CHAN 1 - 64 STK LL

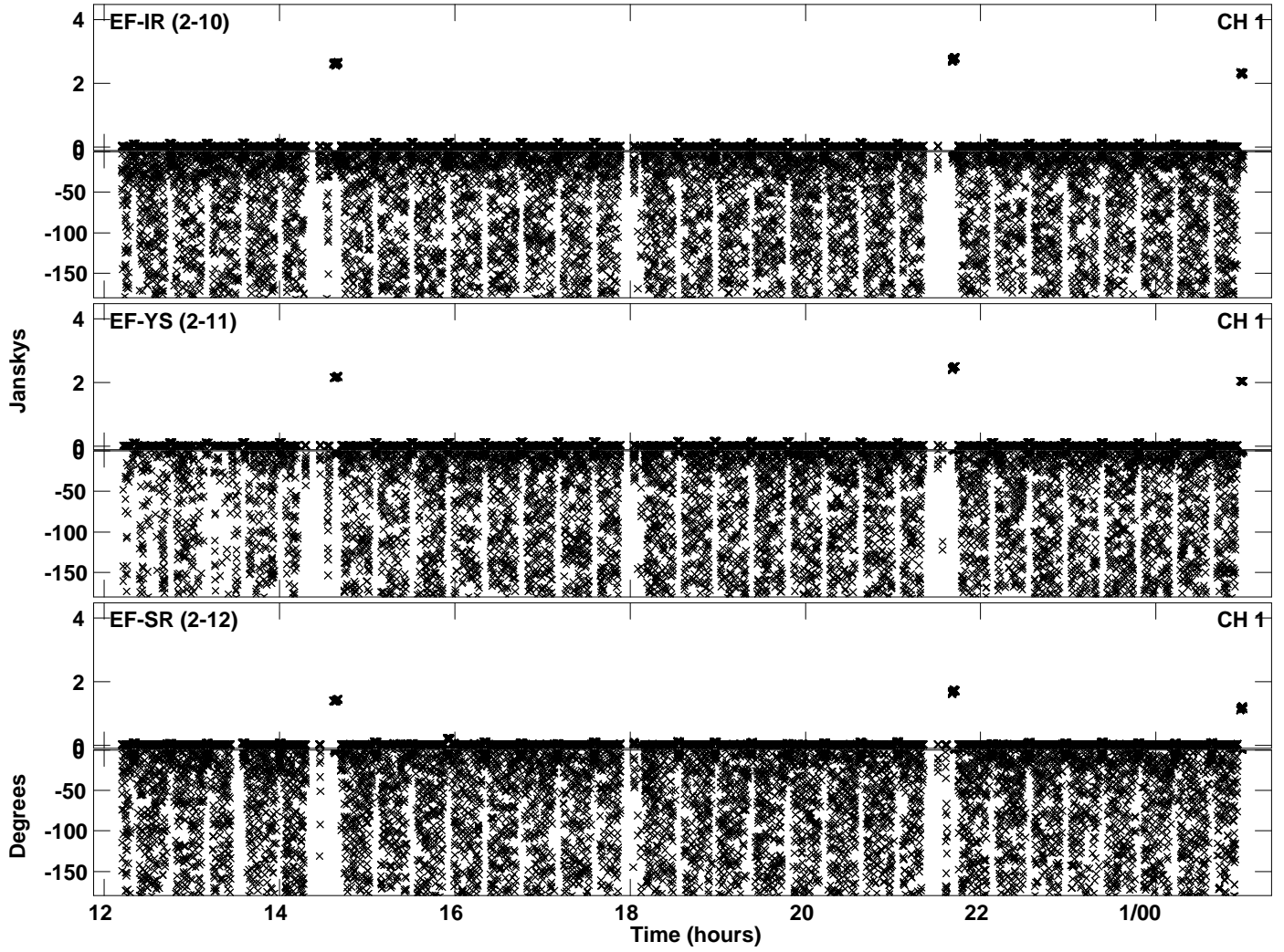

Plot file version 28 created 23-APR-2024 17:32:24  
Amplitude andPhase vs Time for EB100E 1.UVDATA.1 Vect aver. CL # 4  
IF 10 CHAN 1 - 64 STK LL

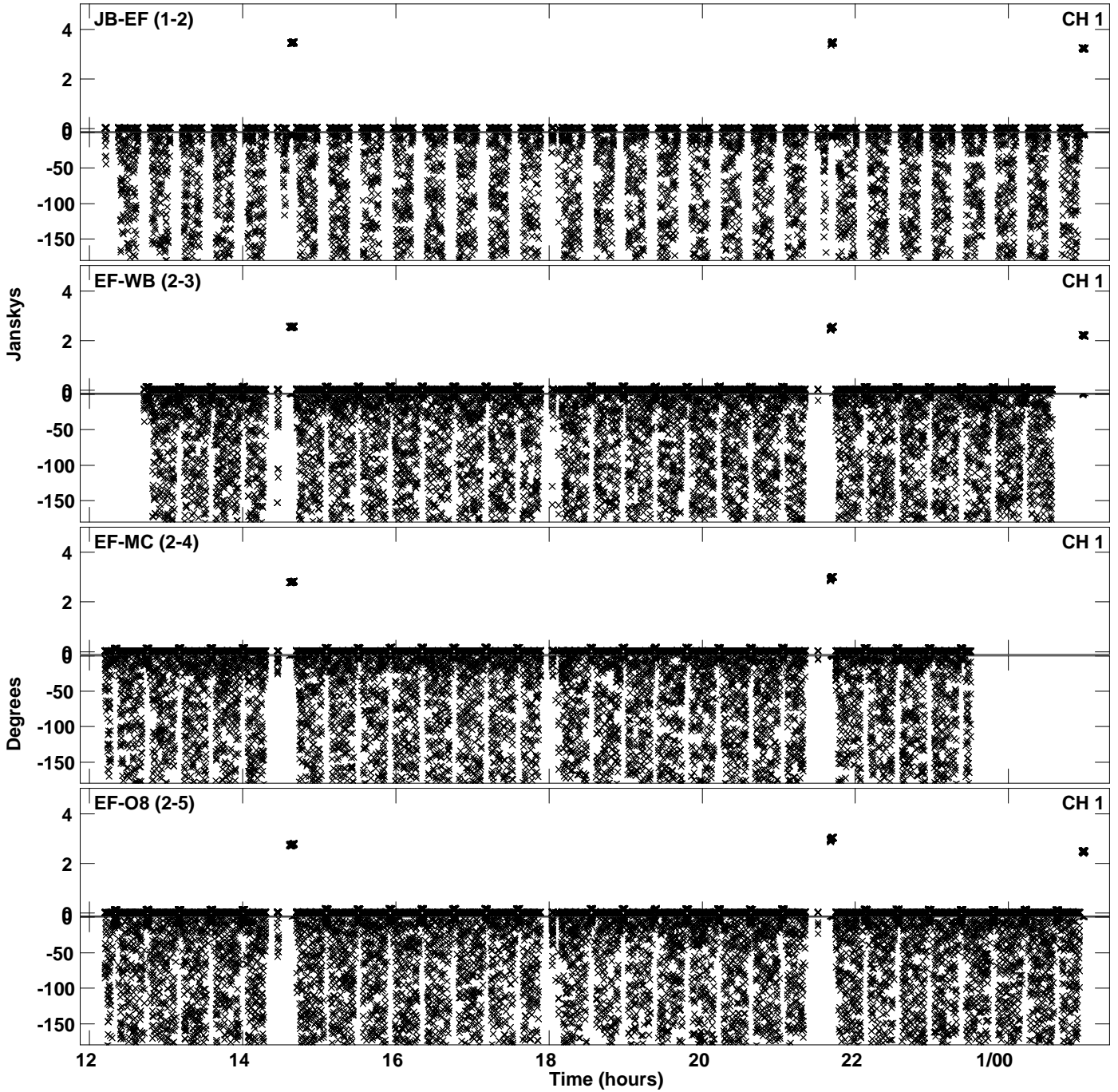

Plot file version 29 created 23-APR-2024 17:32:24  
Amplitude and Phase vs Time for EB100E 1.UVDATA.1 Vect aver. CL # 4  
IF 10 CHAN 1 - 64 STK LL

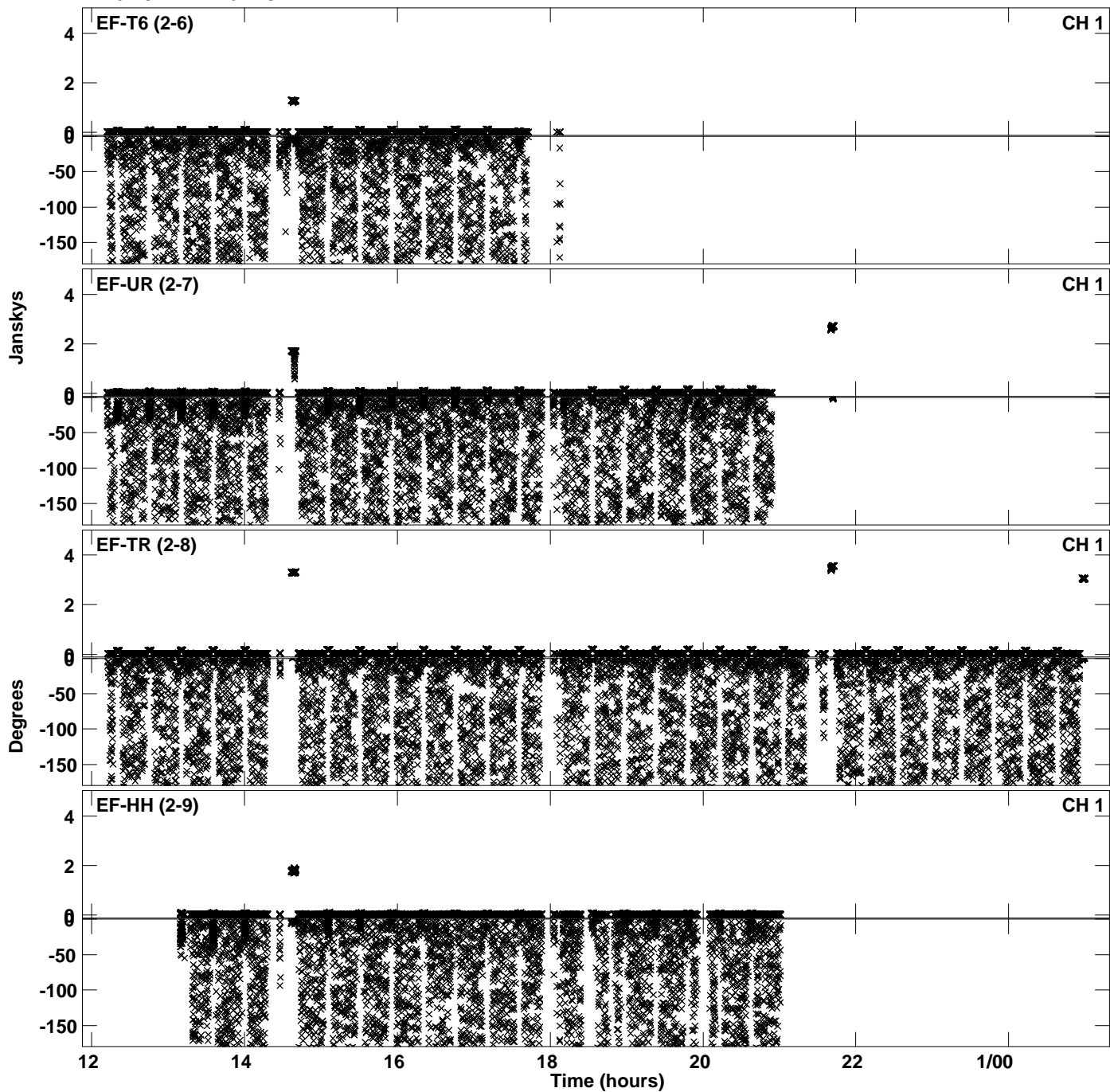

PLot file version 30 created 23-APR-2024 17:32:24  
Amplitude andPhase vs Time for EB100E 1.UVDATA.1 Vect aver. CL # 4  
IF 10 CHAN 1 - 64 STK LL

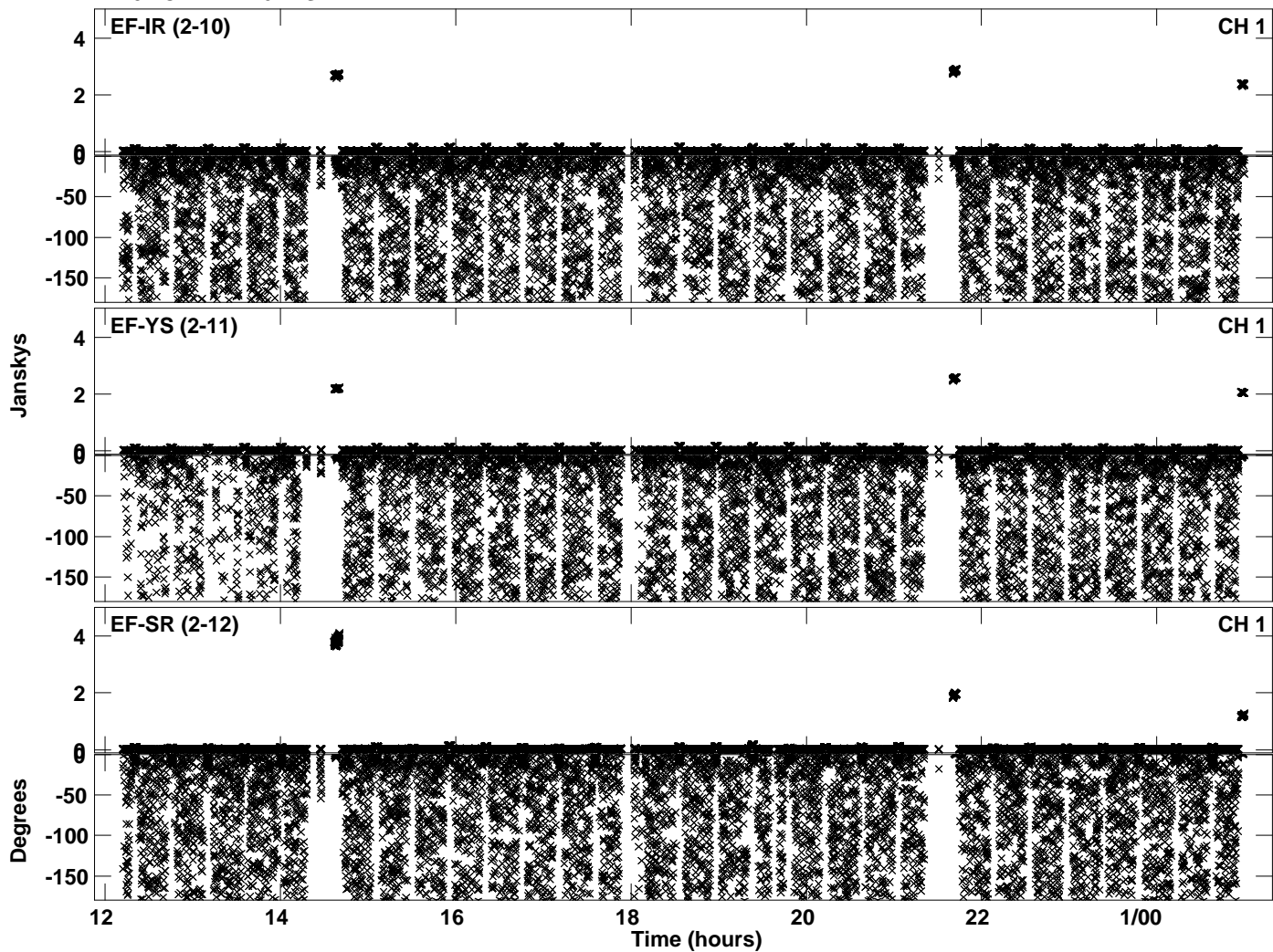

Plot file version 31 created 23-APR-2024 17:32:52  
Amplitude andPhase vs Time for EB100E 1.UVDATA.1 Vect aver. CL # 4  
IF 11 CHAN 1 - 64 STK LL

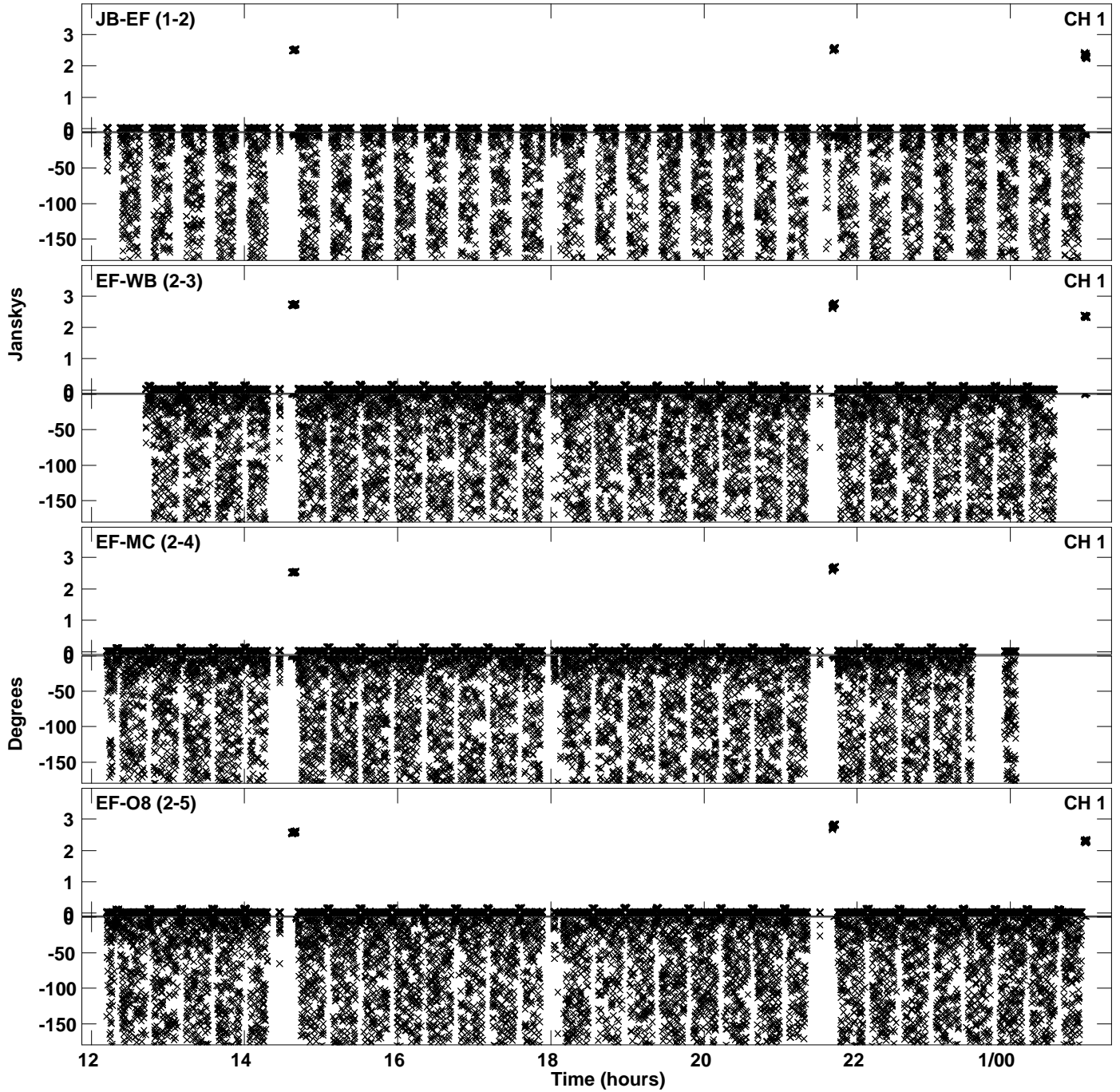

Plot file version 32 created 23-APR-2024 17:32:52  
Amplitude and Phase vs Time for EB100E 1.UVDATA.1 Vect aver. CL # 4  
IF 11 CHAN 1 - 64 STK LL

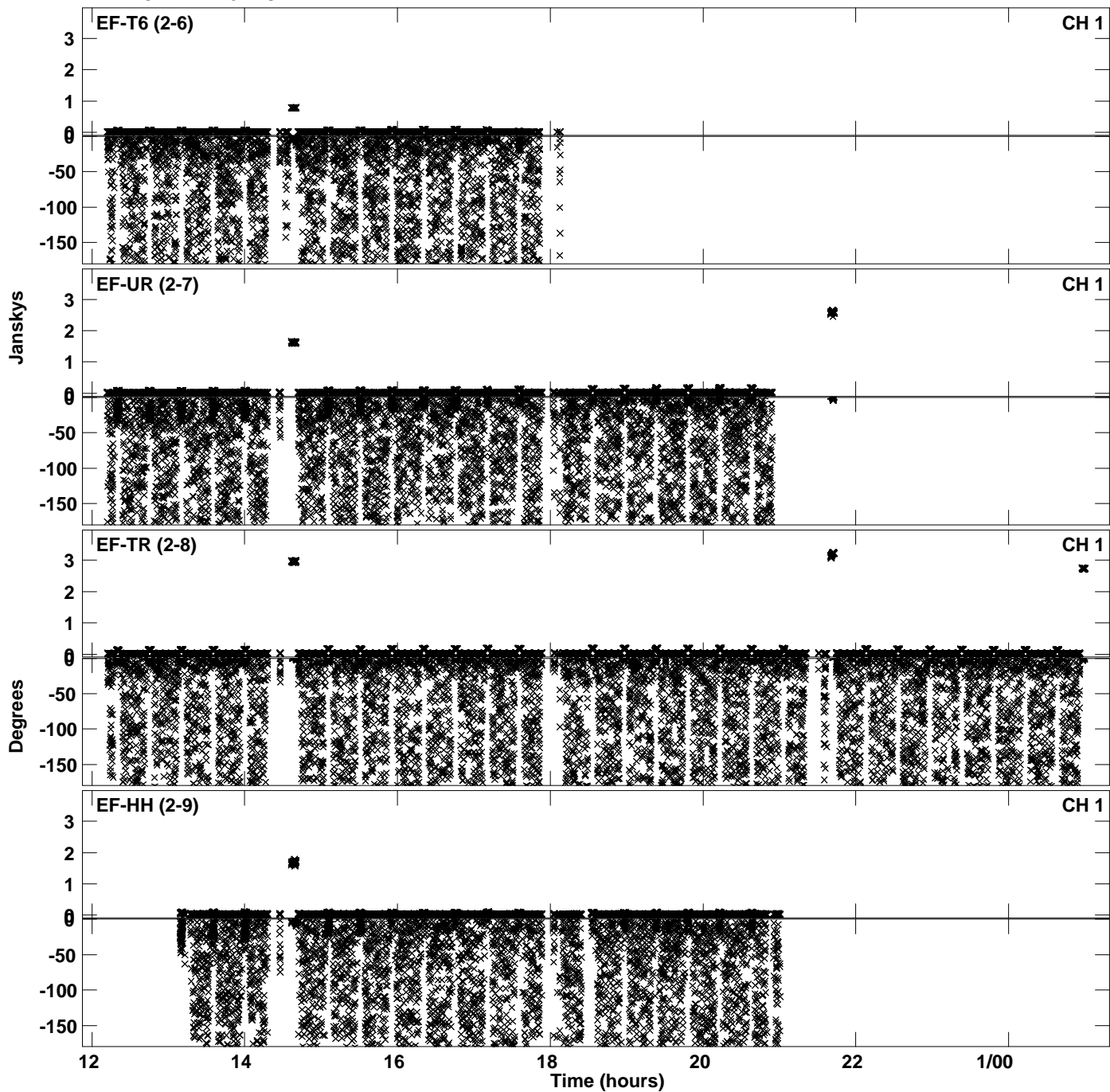



Plot file version 33 created 23-APR-2024 17:32:52  
Amplitude and Phase vs Time for EB100E 1.UVDATA.1 Vect aver. CL # 4  
IF 11 CHAN 1 - 64 STK LL

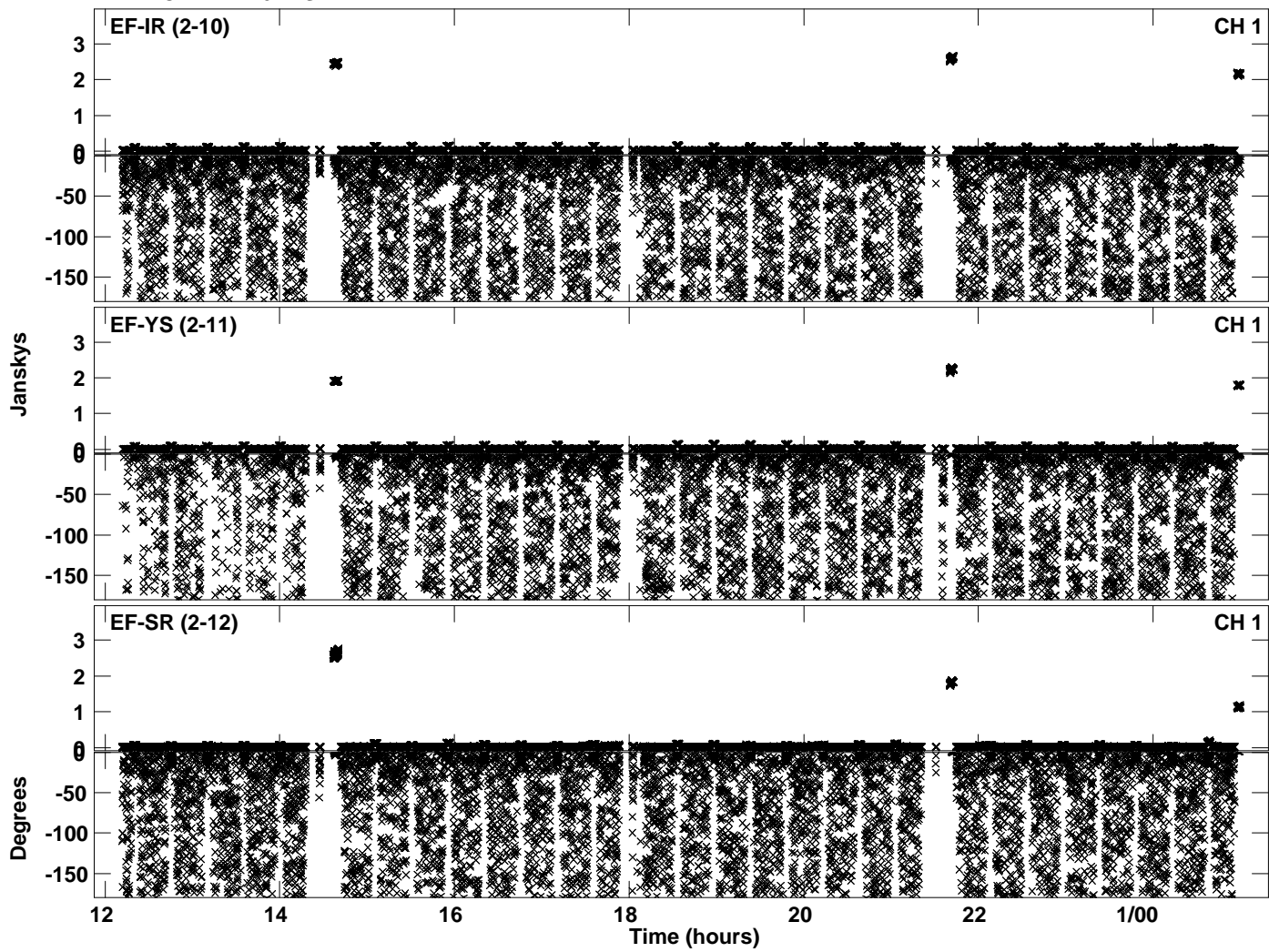

Plot file version 34 created 23-APR-2024 17:33:19  
Amplitude andPhase vs Time for EB100E 1.UVDATA.1 Vect aver. CL # 4  
IF 12 CHAN 1 - 64 STK LL

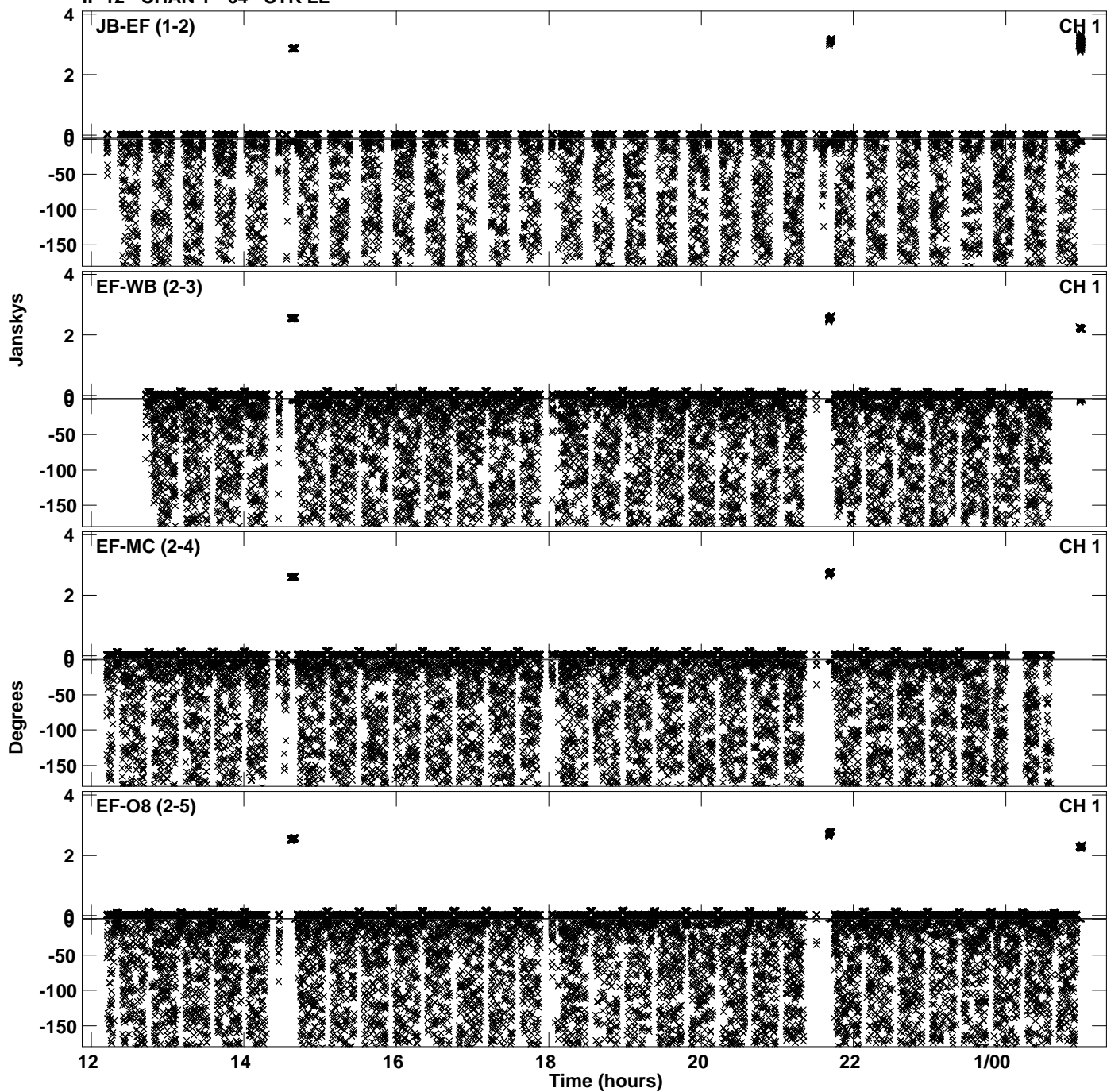

Plot file version 35 created 23-APR-2024 17:33:19  
Amplitude and Phase vs Time for EB100E 1.UVDATA.1 Vect aver. CL # 4  
IF 12 CHAN 1 - 64 STK LL

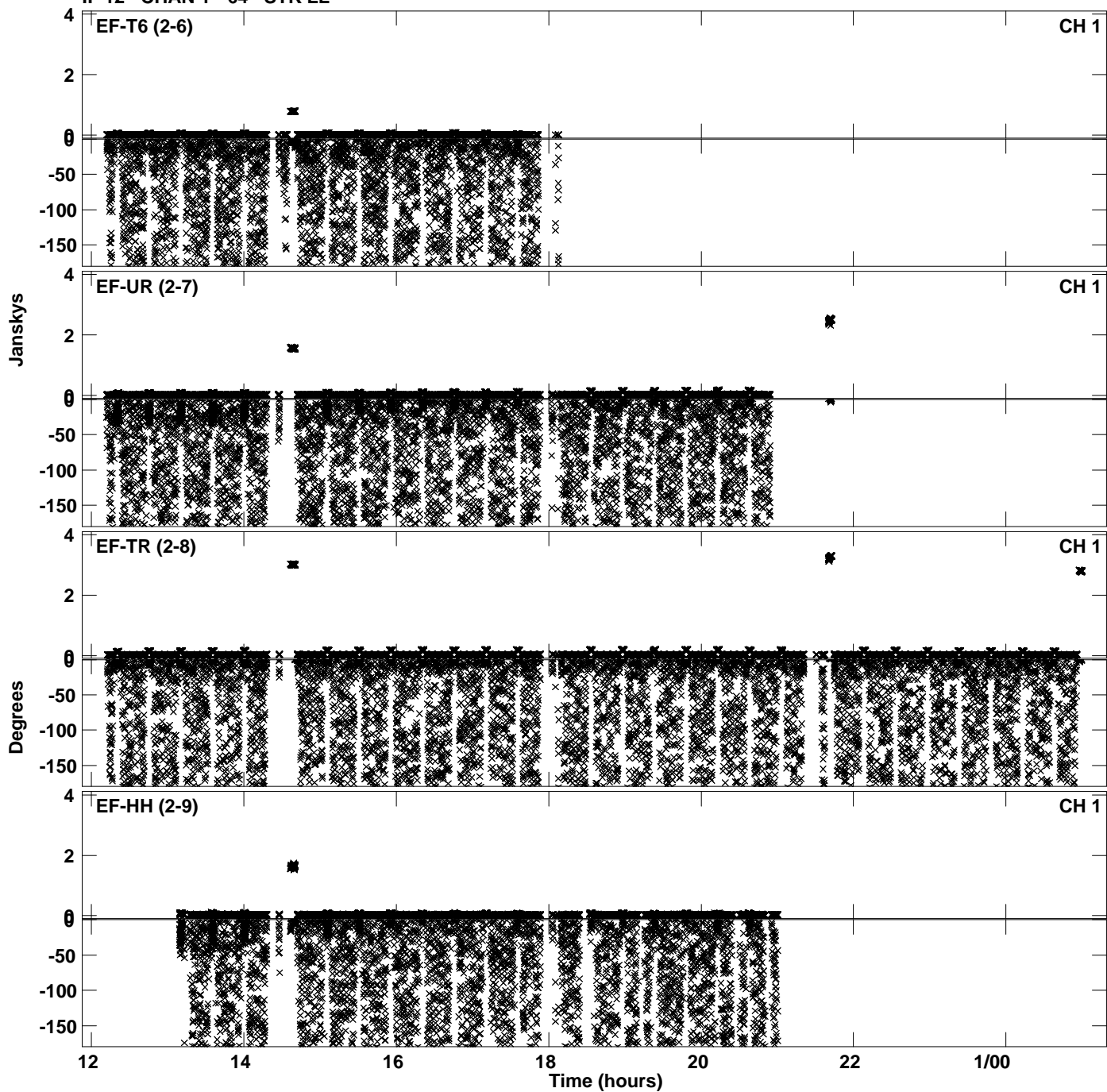

Plot file version 36 created 23-APR-2024 17:33:19  
Amplitude and Phase vs Time for EB100E 1.UVDATA.1 Vect aver. CL # 4  
IF 12 CHAN 1 - 64 STK LL

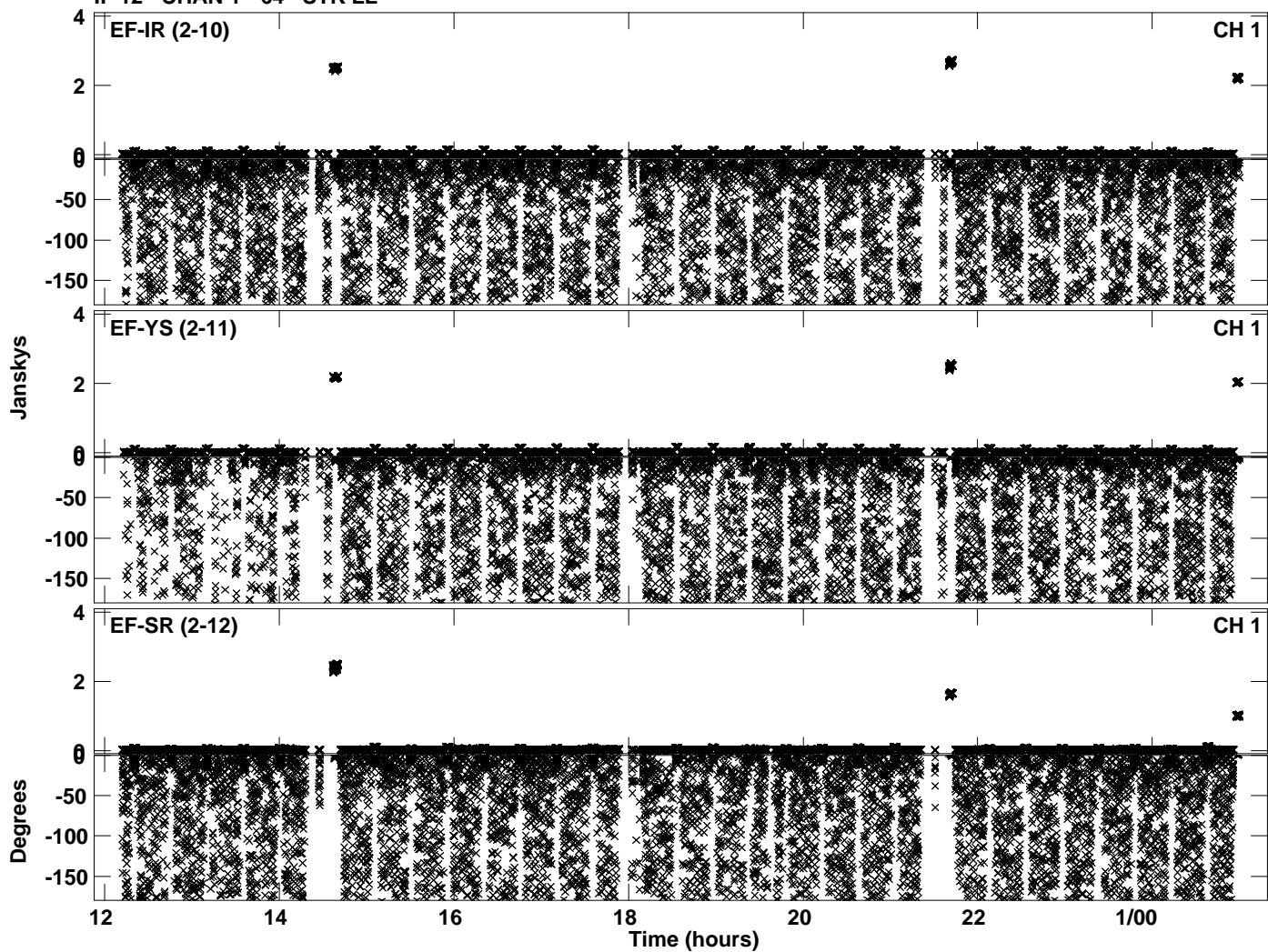

Plot file version 37 created 23-APR-2024 17:33:45  
Amplitude andPhase vs Time for EB100E 1.UVDATA.1 Vect aver. CL # 4  
IF 13 CHAN 1 - 64 STK LL

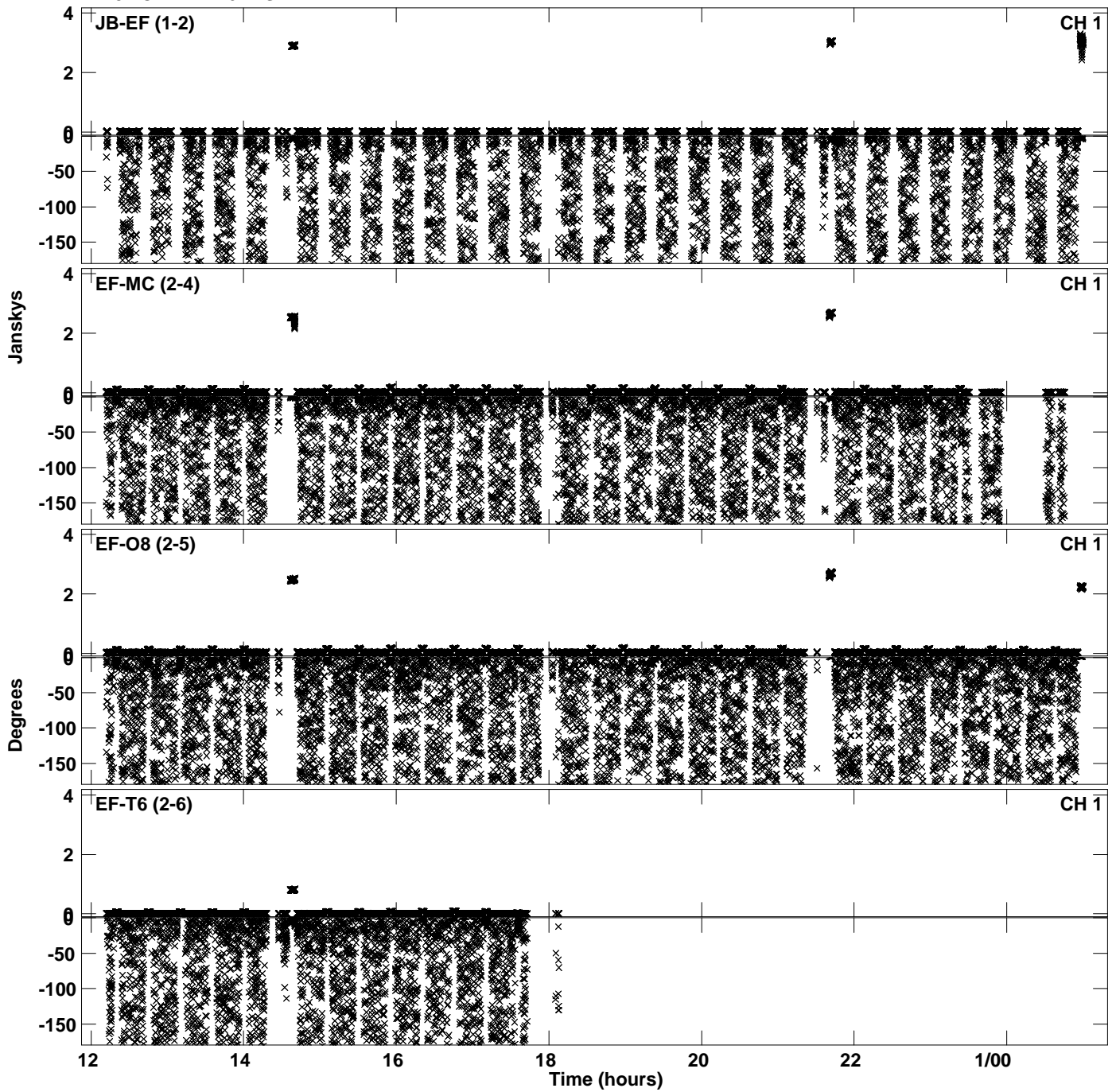

Plot file version 38 created 23-APR-2024 17:33:45  
Amplitude and Phase vs Time for EB100E 1.UVDATA.1 Vect aver. CL # 4  
IF 13 CHAN 1 - 64 STK LL

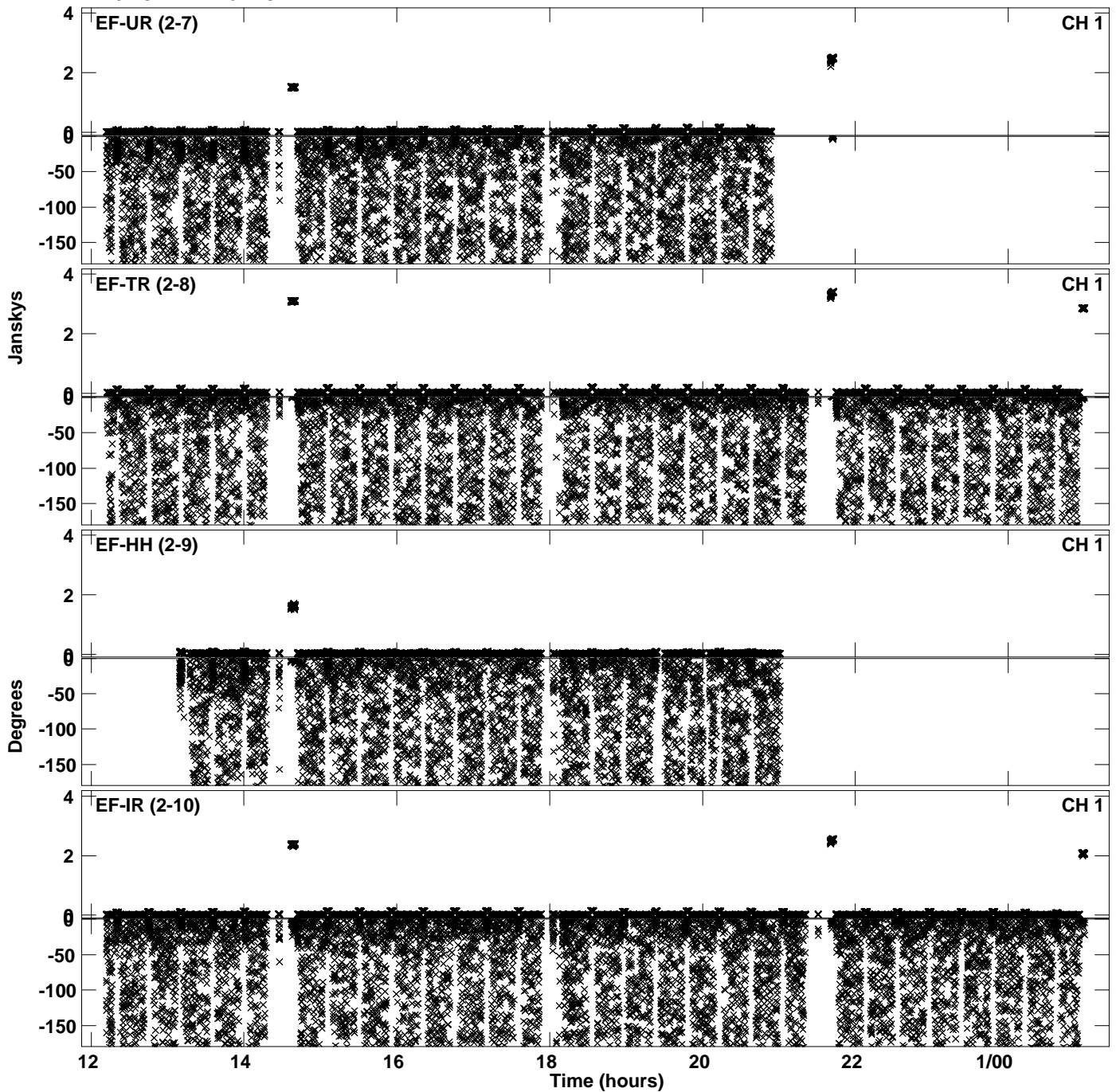

PLot file version 39 created 23-APR-2024 17:33:45  
Amplitude andPhase vs Time for EB100E 1.UVDATA.1 Vect aver. CL # 4  
IF 13 CHAN 1 - 64 STK LL

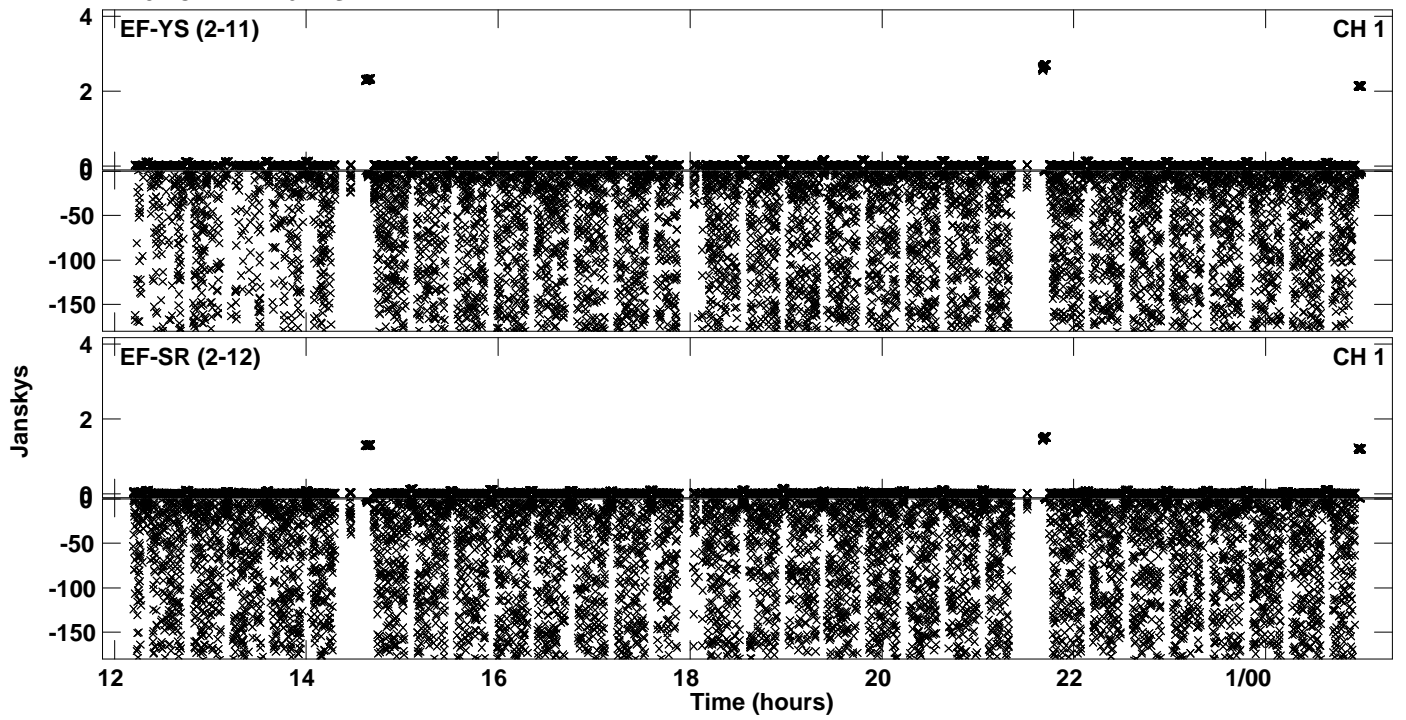

Plot file version 40 created 23-APR-2024 17:34:12  
Amplitude and Phase vs Time for EB100E 1.UVDATA.1 Vect aver. CL # 4  
IF 14 CHAN 1 - 64 STK LL

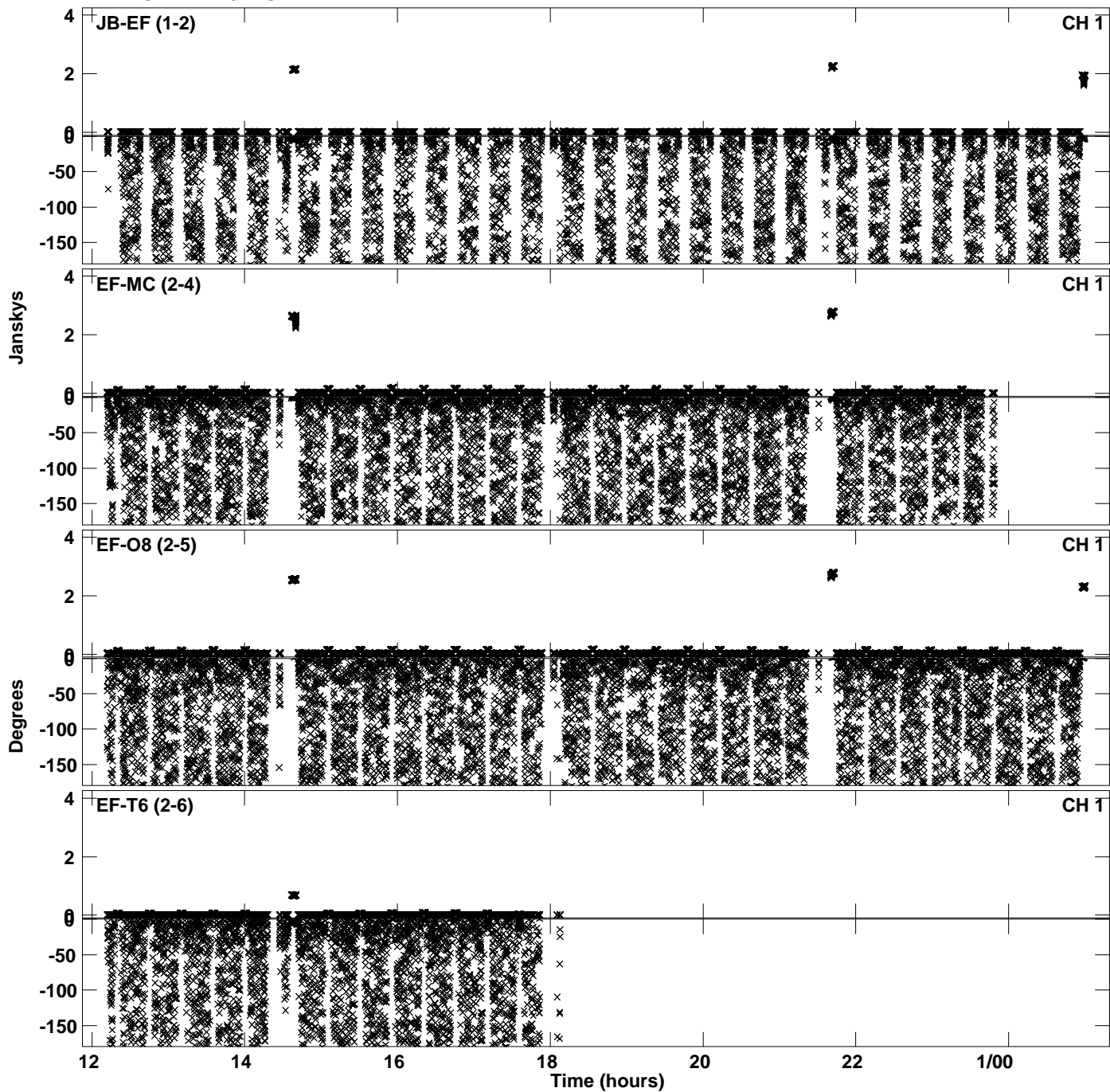



Plot file version 41 created 23-APR-2024 17:34:12  
Amplitude and Phase vs Time for EB100E 1.UVDATA.1 Vect aver. CL # 4  
IF 14 CHAN 1 - 64 STK LL

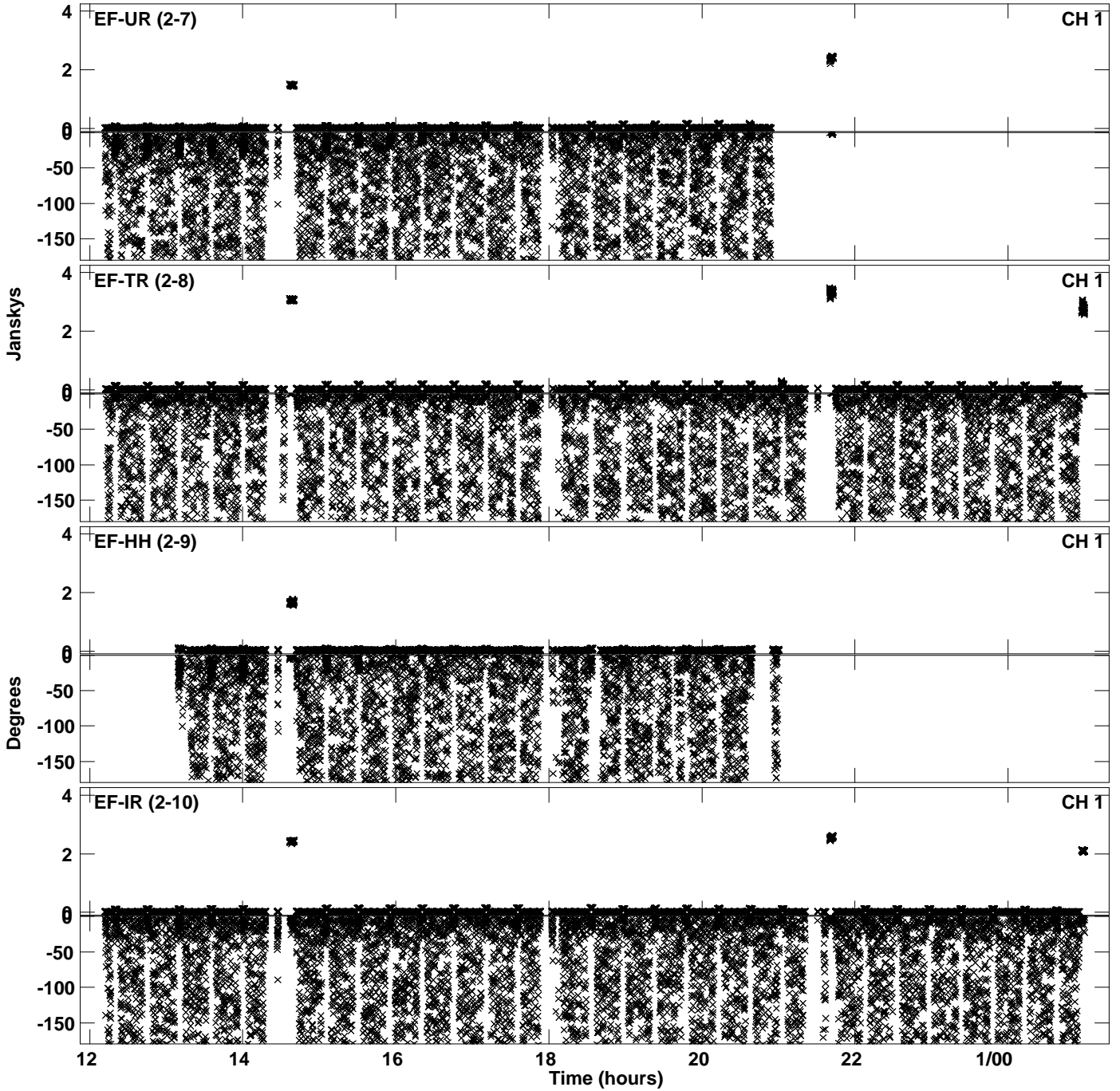

Plot file version 42 created 23-APR-2024 17:34:12  
Amplitude and Phase vs Time for EB100E 1.UVDATA.1 Vect aver. CL # 4  
IF 14 CHAN 1 - 64 STK LL

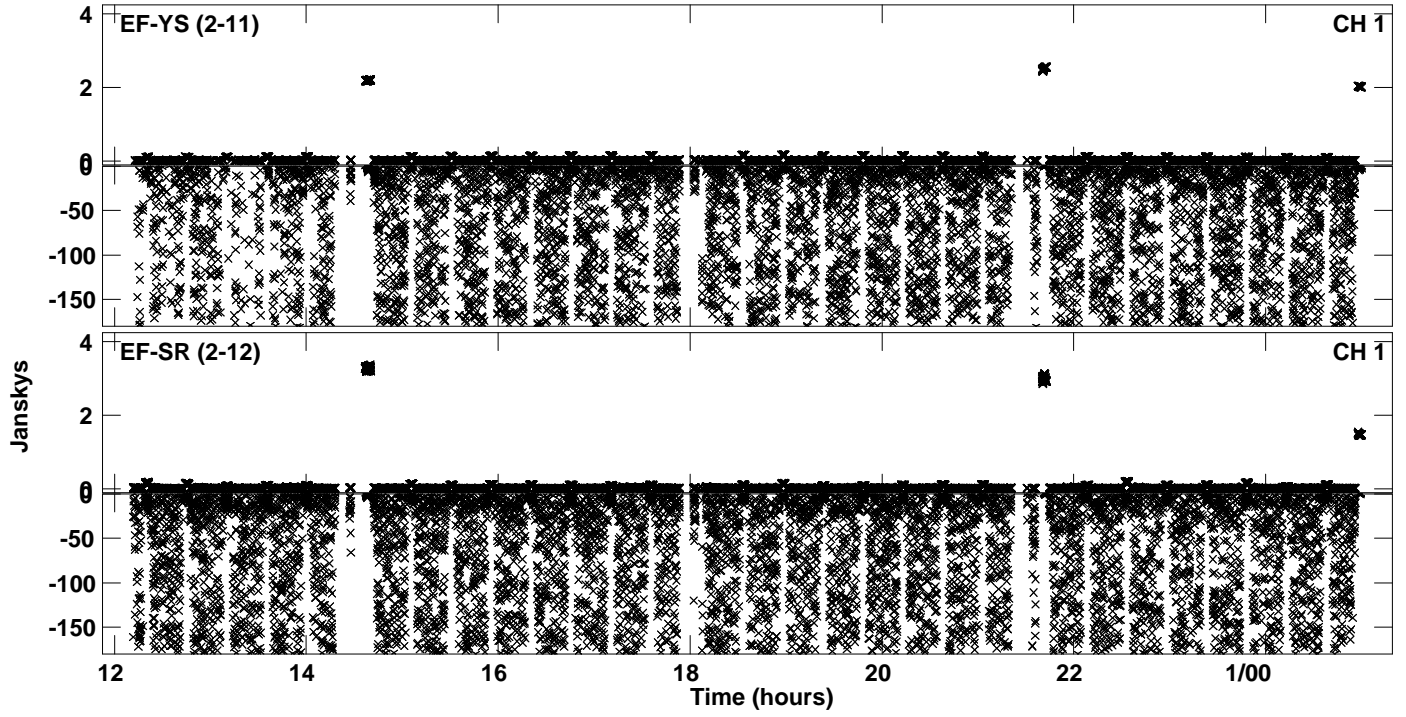

Plot file version 43 created 23-APR-2024 17:34:36  
Amplitude andPhase vs Time for EB100E 1.UVDATA.1 Vect aver. CL # 4  
IF 15 CHAN 1 - 64 STK LL

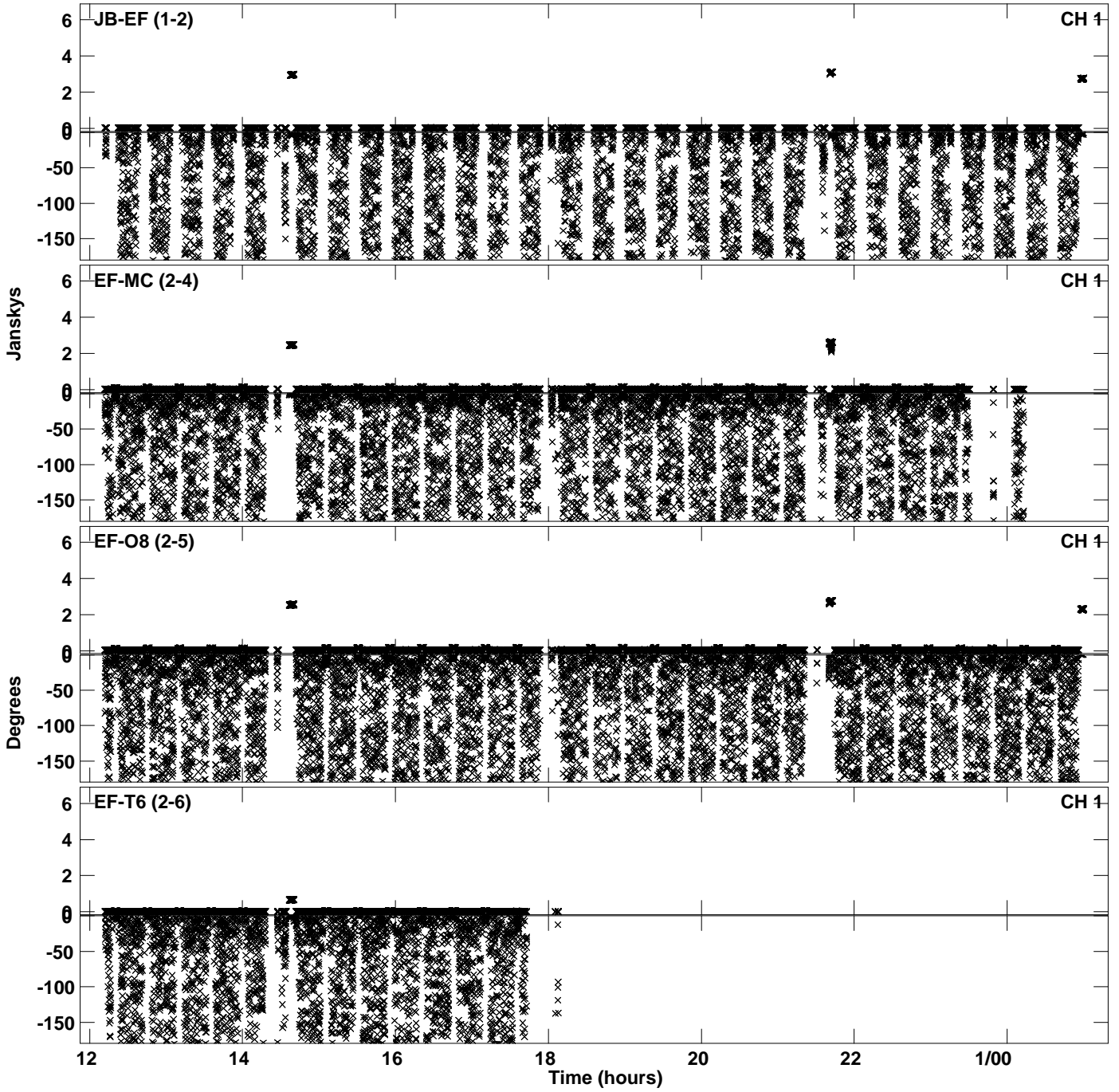

Plot file version 44 created 23-APR-2024 17:34:37  
Amplitude and Phase vs Time for EB100E 1.UVDATA.1 Vect aver. CL # 4  
IF 15 CHAN 1 - 64 STK LL

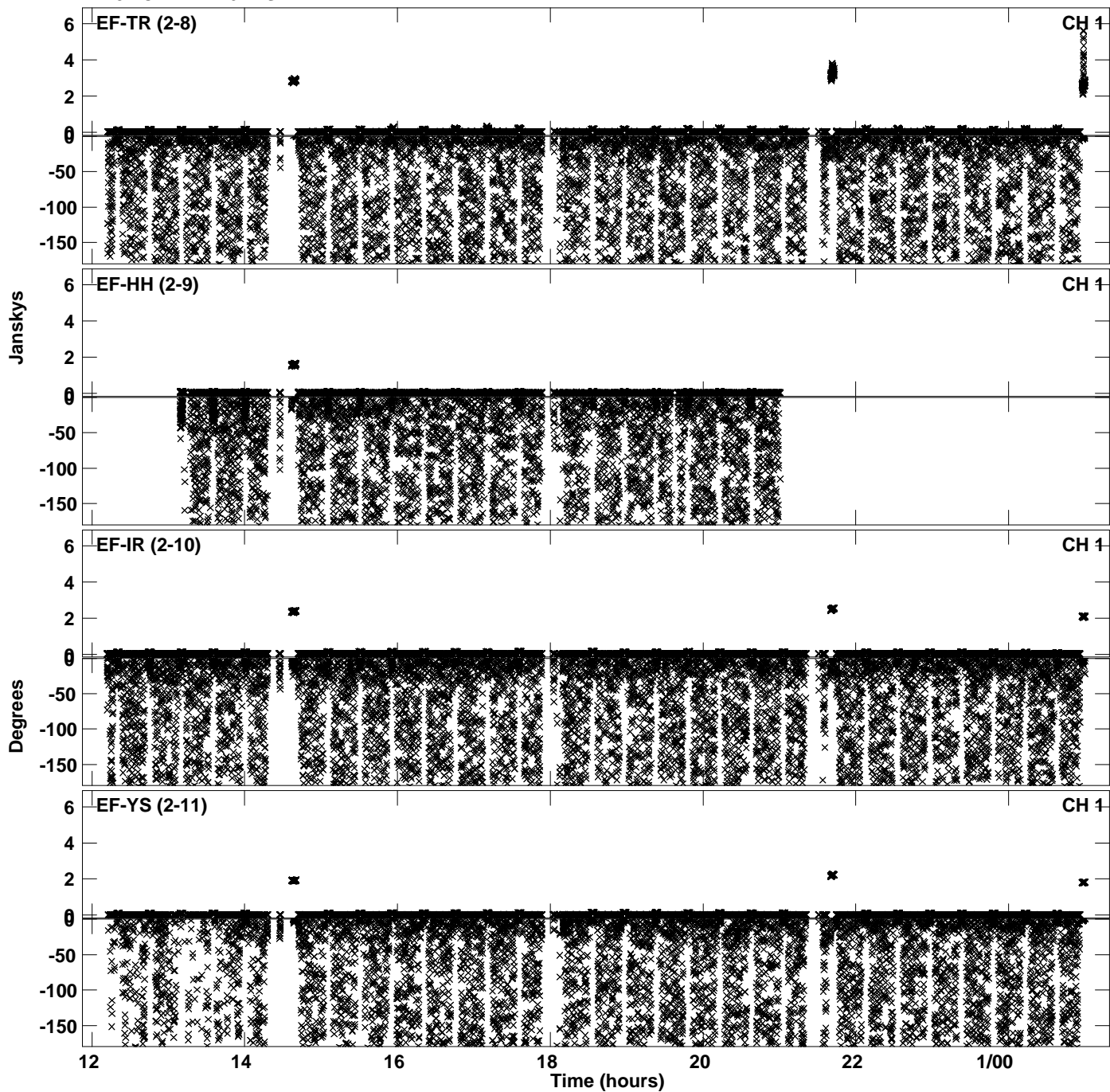

PLot file version 45 created 23-APR-2024 17:34:37  
Amplitude andPhase vs Time for EB100E 1.UVDATA.1 Vect aver. CL # 4  
IF 15 CHAN 1 - 64 STK LL

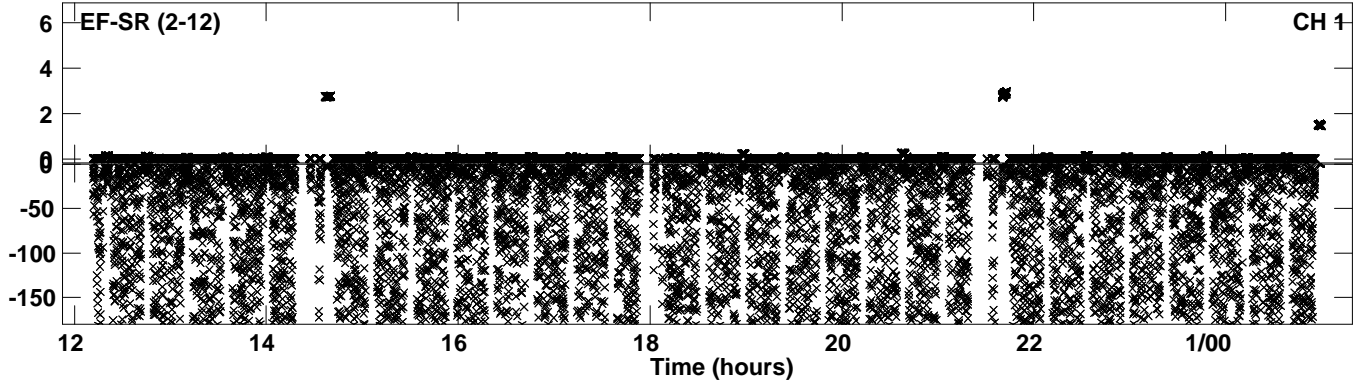

Plot file version 46 created 23-APR-2024 17:35:01  
Amplitude and Phase vs Time for EB100E 1.UVDATA.1 Vect aver. CL # 4  
IF 16 CHAN 1 - 64 STK LL

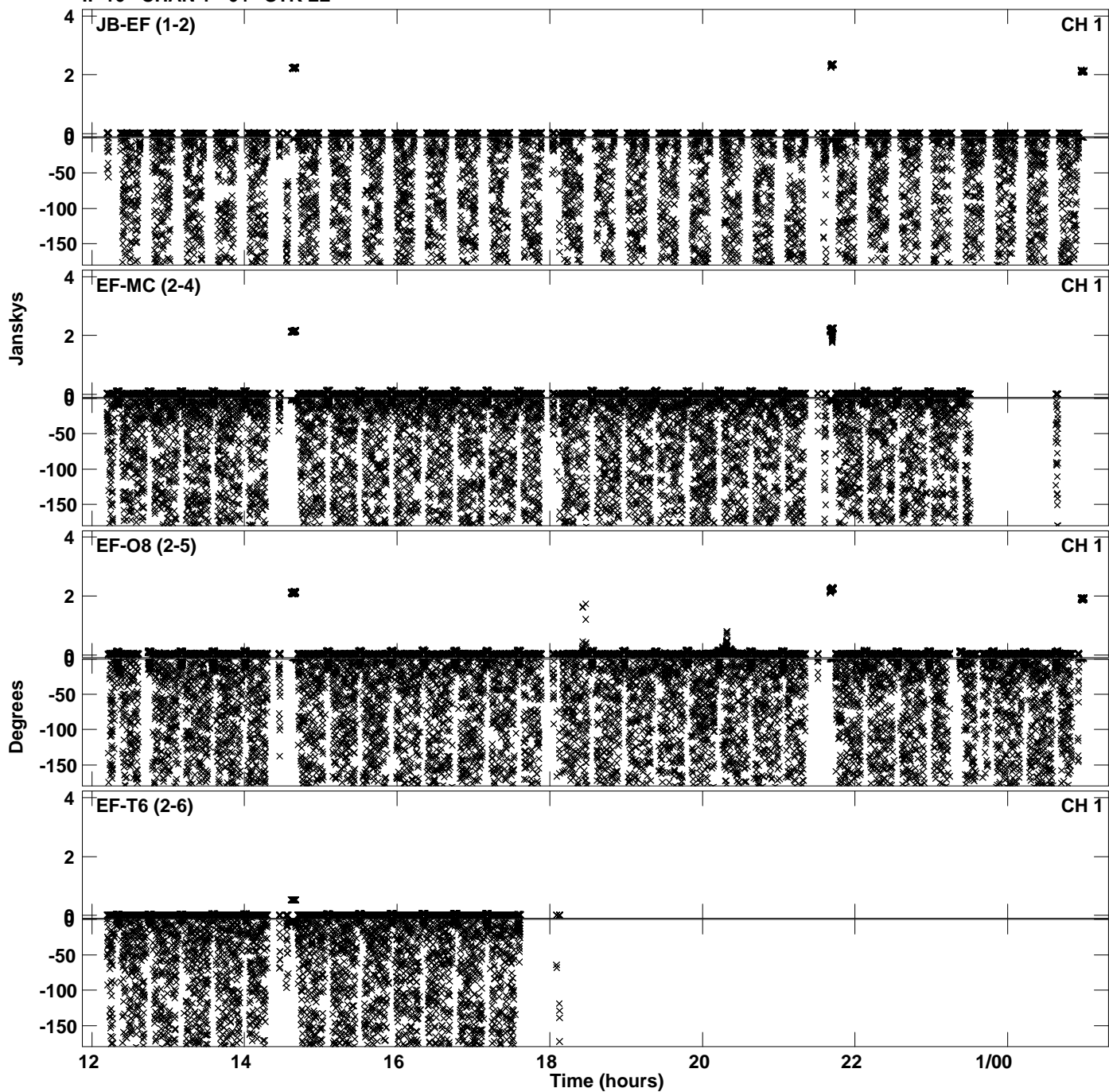

PLot file version 47 created 23-APR-2024 17:35:01  
Amplitude andPhase vs Time for EB100E 1.UVDATA.1 Vect aver. CL # 4  
IF 16 CHAN 1 - 64 STK LL

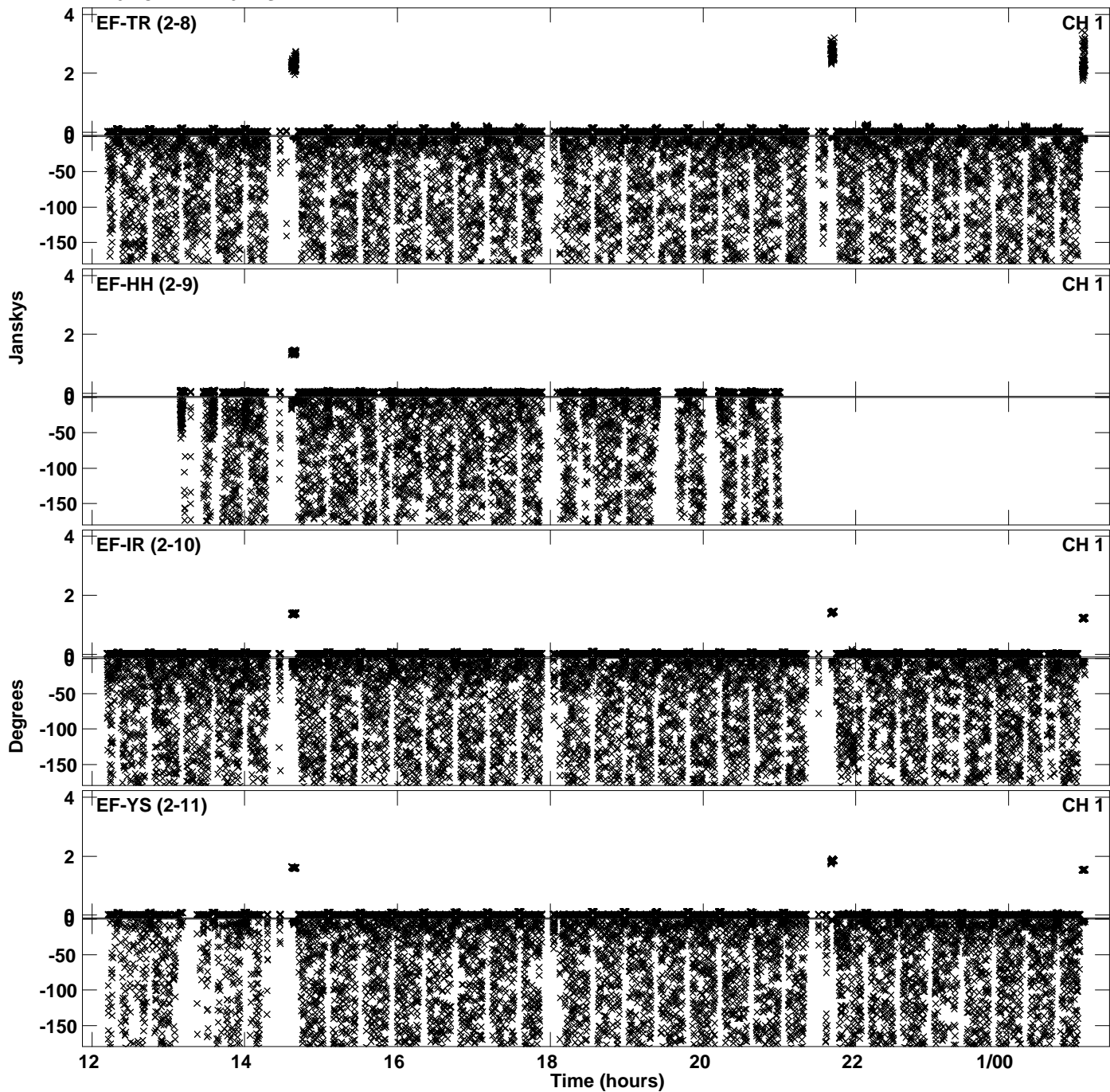

PLot file version 48 created 23-APR-2024 17:35:01  
Amplitude andPhase vs Time for EB100E 1.UVDATA.1 Vect aver. CL # 4  
IF 16 CHAN 1 - 64 STK LL

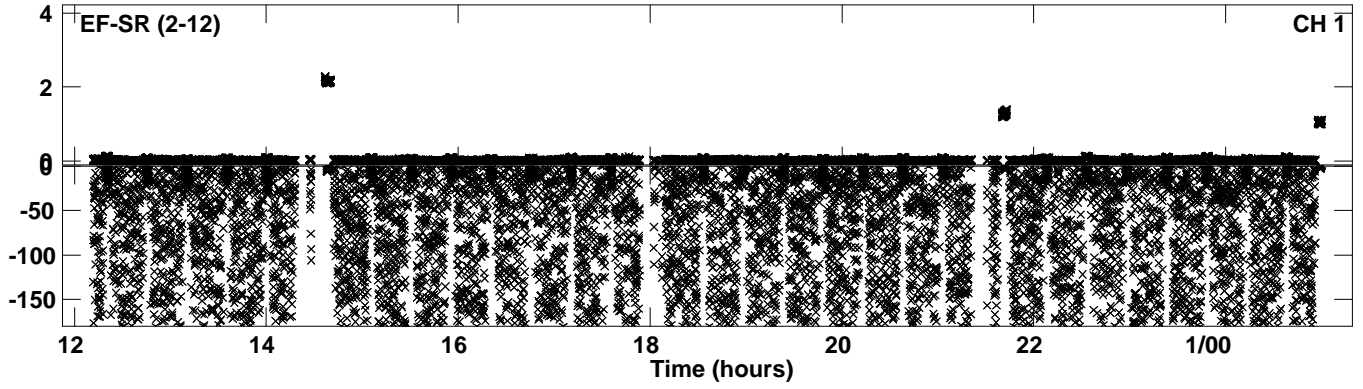



Plot file version 49 created 23-APR-2024 17:35:21  
Amplitude andPhase vs Time for EB100E 1.UVDATA.1 Vect aver. CL # 4  
IF 1 CHAN 1 - 64 STK RR

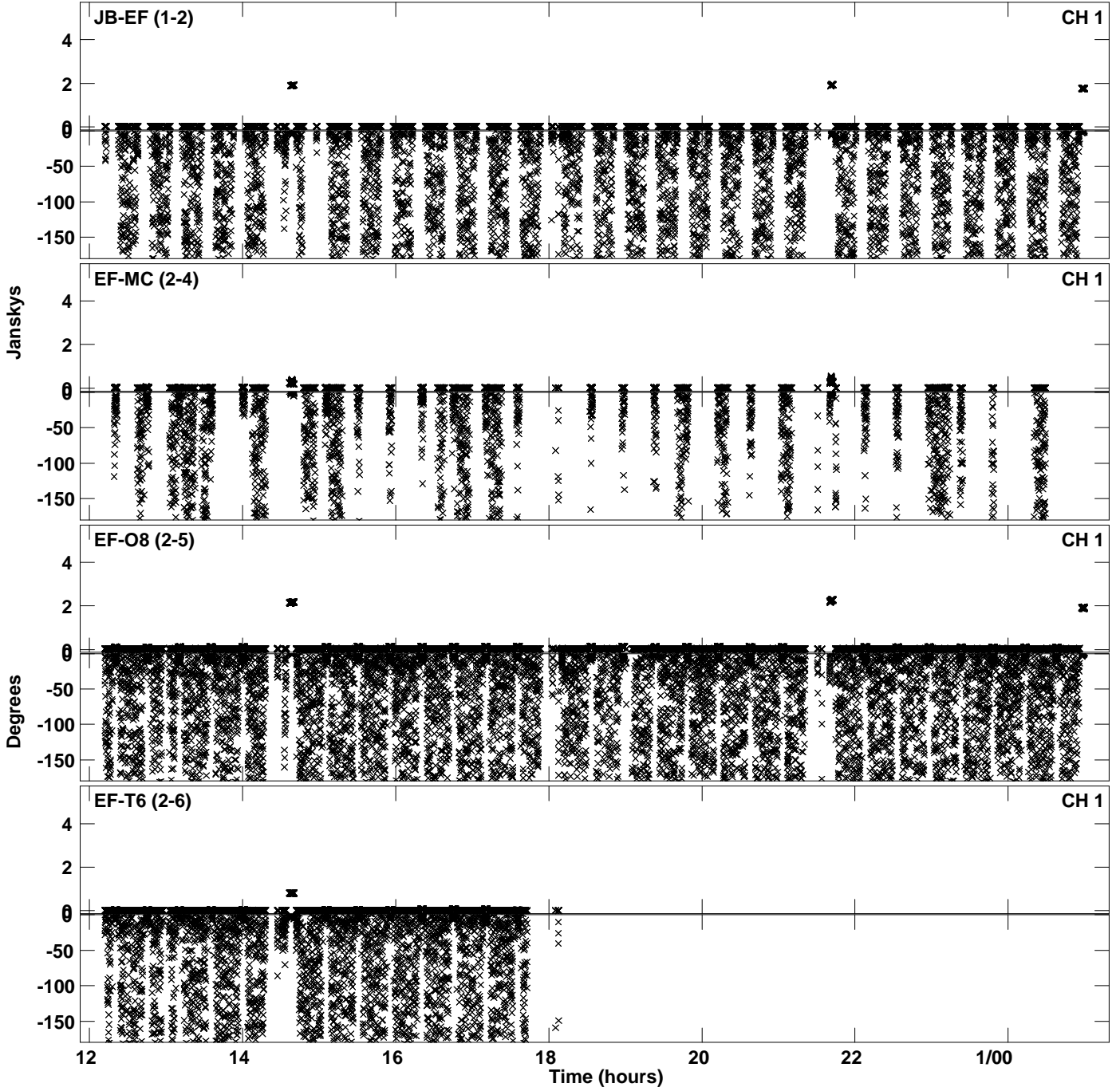

PLot file version 50 created 23-APR-2024 17:35:21  
Amplitude andPhase vs Time for EB100E 1.UVDATA.1 Vect aver. CL # 4  
IF 1 CHAN 1 - 64 STK RR

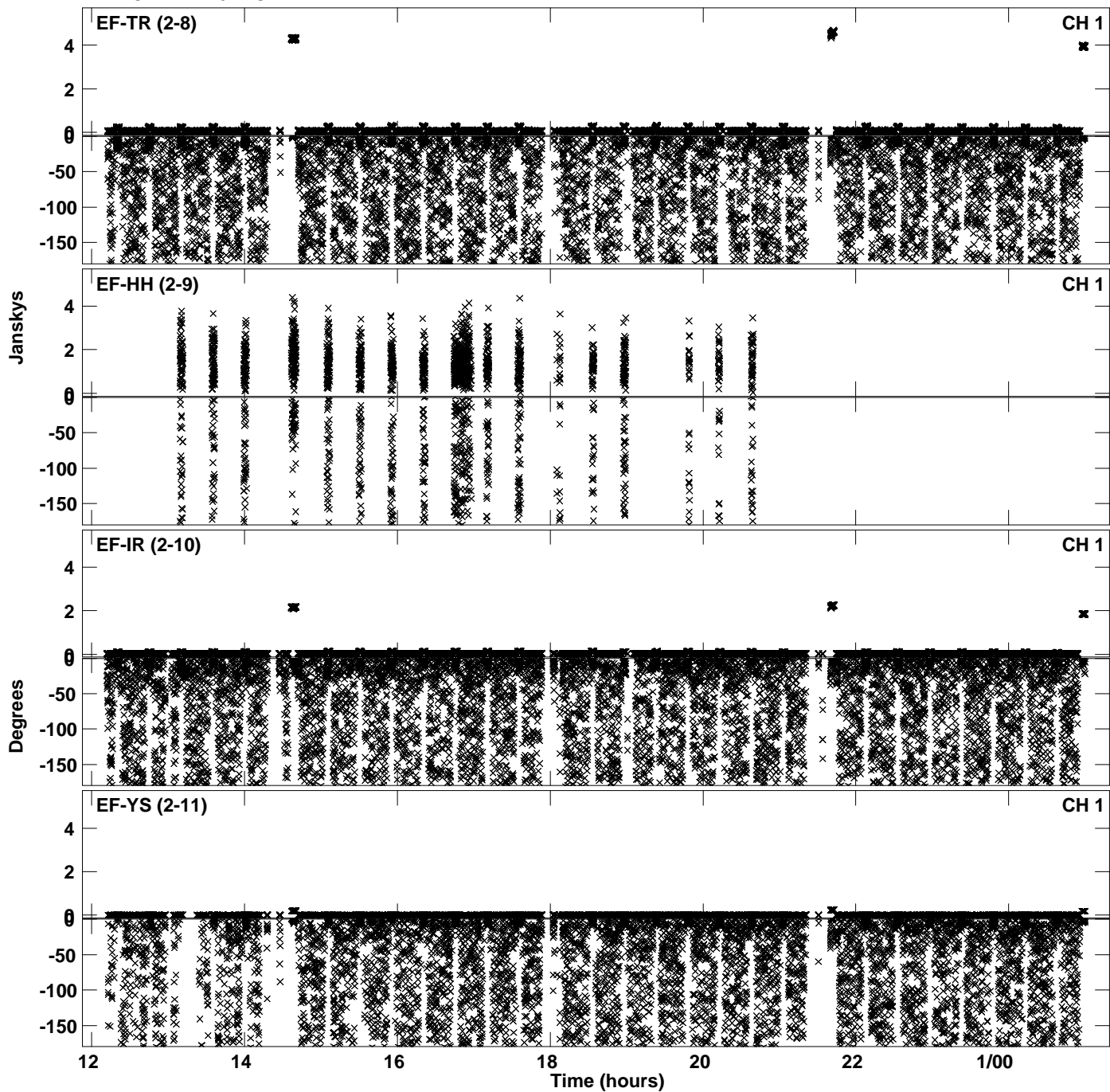

Plot file version 51 created 23-APR-2024 17:35:21  
Amplitude andPhase vs Time for EB100E 1.UVDATA.1 Vect aver. CL # 4  
IF 1 CHAN 1 - 64 STK RR

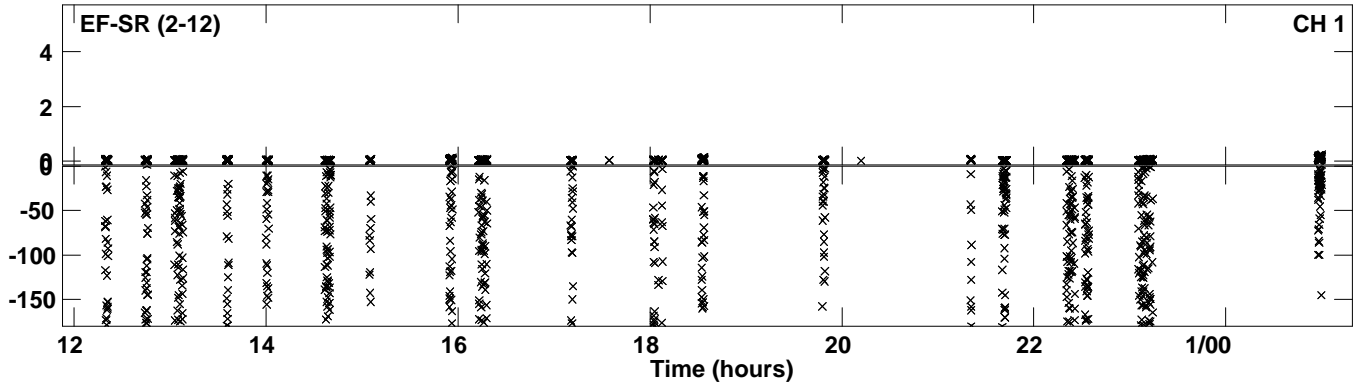

Plot file version 52 created 23-APR-2024 17:35:43  
Amplitude and Phase vs Time for EB100E 1.UVDATA.1 Vect aver. CL # 4  
IF 2 CHAN 1 - 64 STK RR

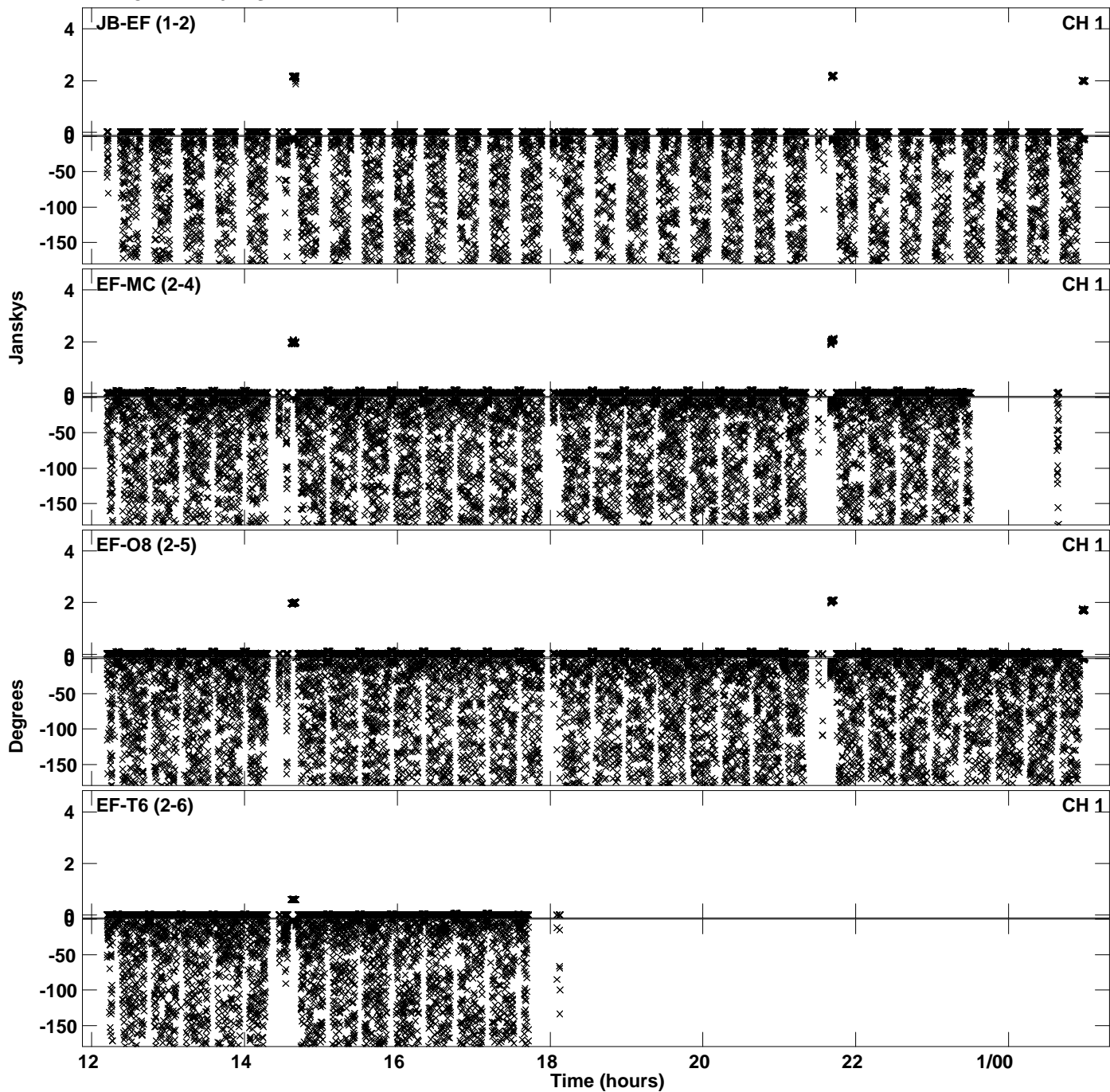

PLot file version 53 created 23-APR-2024 17:35:43  
Amplitude andPhase vs Time for EB100E 1.UVDATA.1 Vect aver. CL # 4  
IF 2 CHAN 1 - 64 STK RR

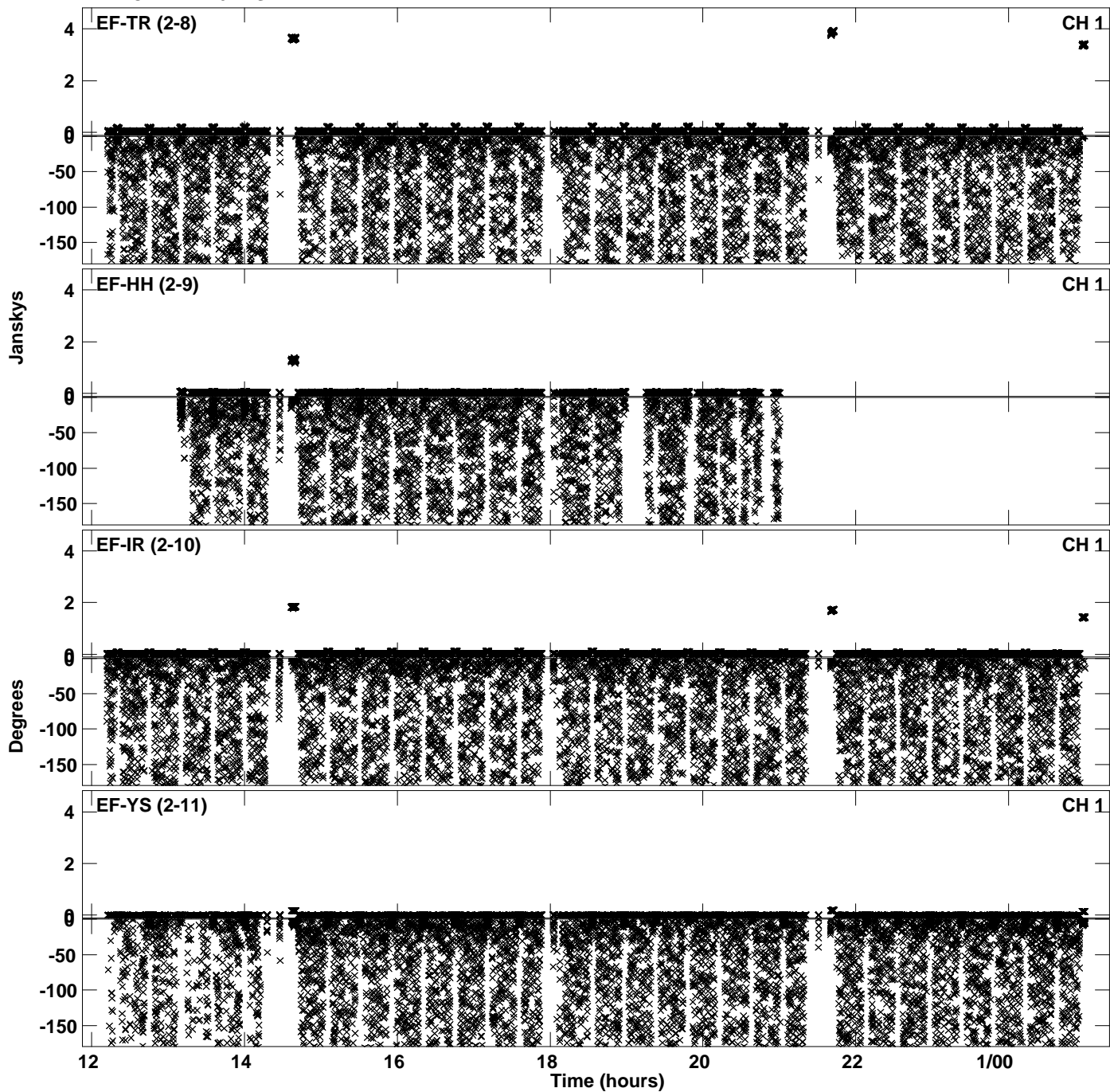

PLot file version 54 created 23-APR-2024 17:35:43  
Amplitude andPhase vs Time for EB100E 1.UVDATA.1 Vect aver. CL # 4  
IF 2 CHAN 1 - 64 STK RR

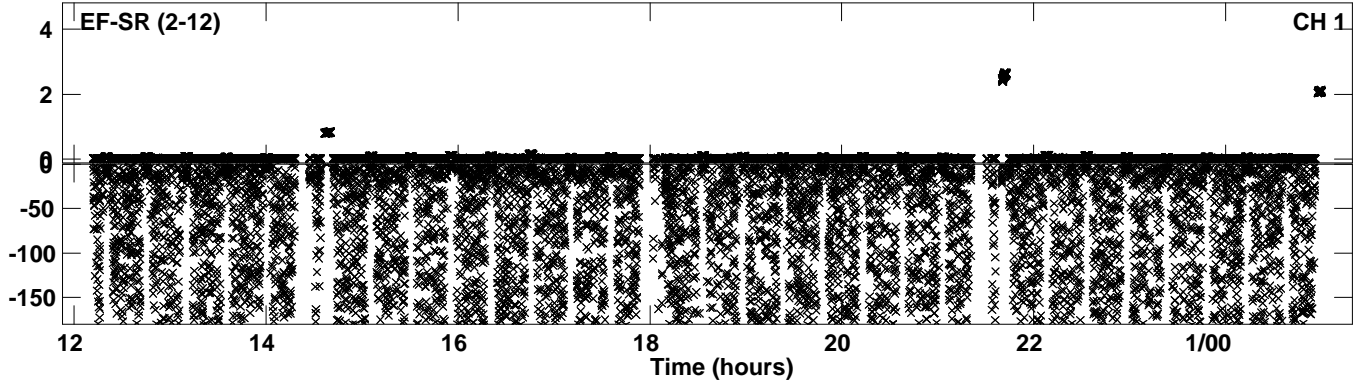

Plot file version 55 created 23-APR-2024 17:36:05  
Amplitude andPhase vs Time for EB100E 1.UVDATA.1 Vect aver. CL # 4  
IF 3 CHAN 1 - 64 STK RR

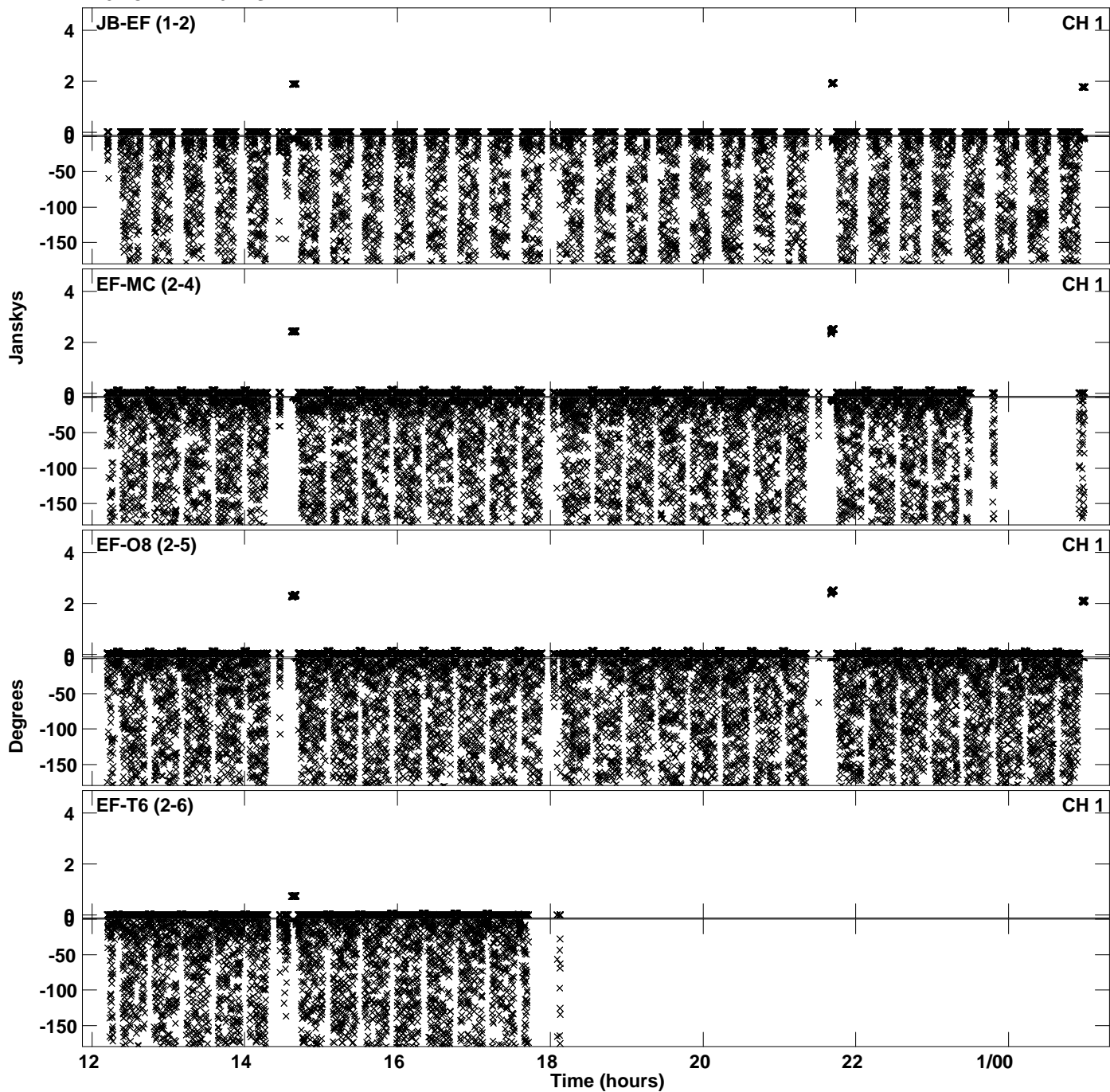

Plot file version 56 created 23-APR-2024 17:36:05  
Amplitude andPhase vs Time for EB100E 1.UVDATA.1 Vect aver. CL # 4  
IF 3 CHAN 1 - 64 STK RR

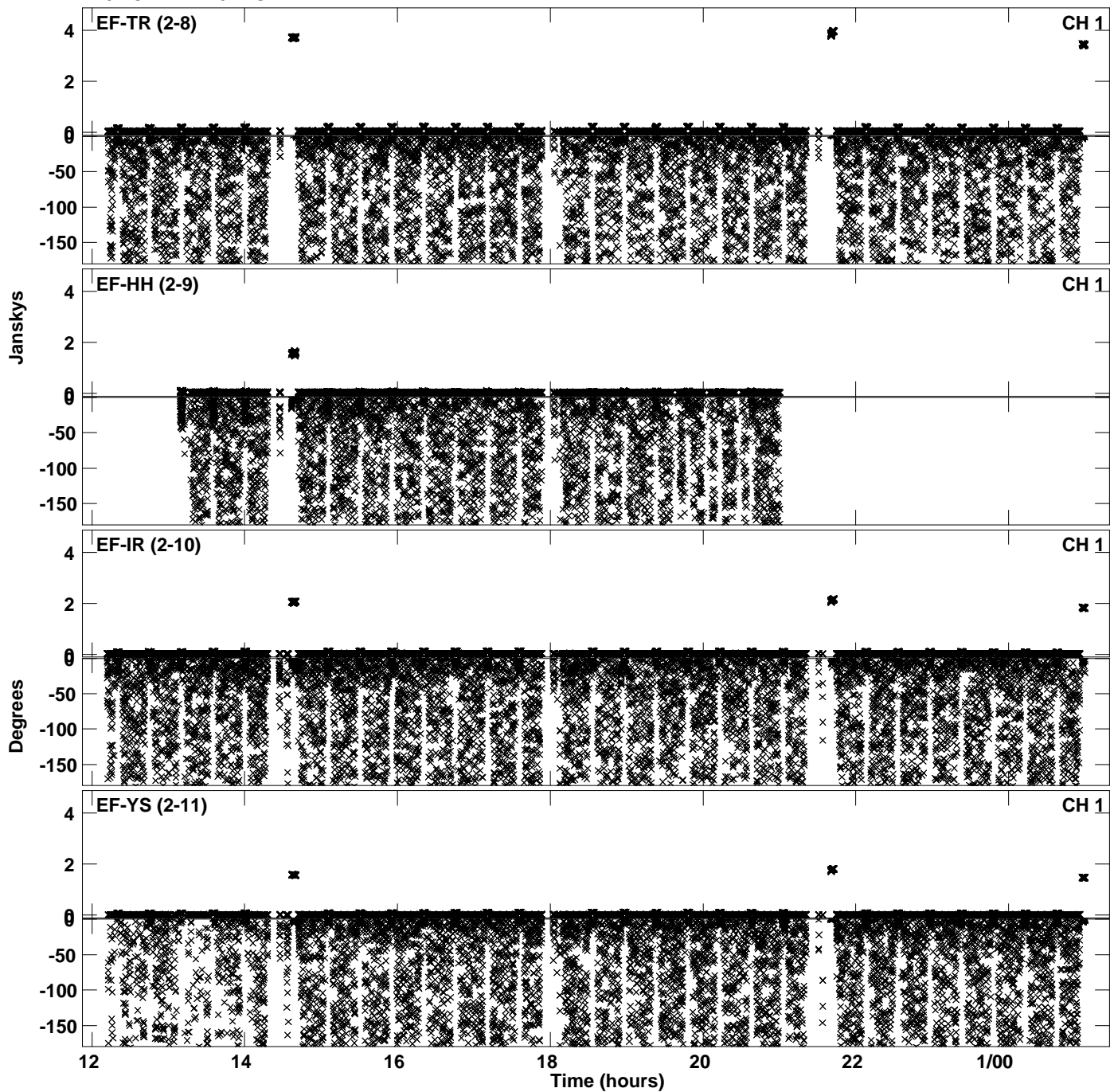



Plot file version 57 created 23-APR-2024 17:36:05  
Amplitude andPhase vs Time for EB100E 1.UVDATA.1 Vect aver. CL # 4  
IF 3 CHAN 1 - 64 STK RR

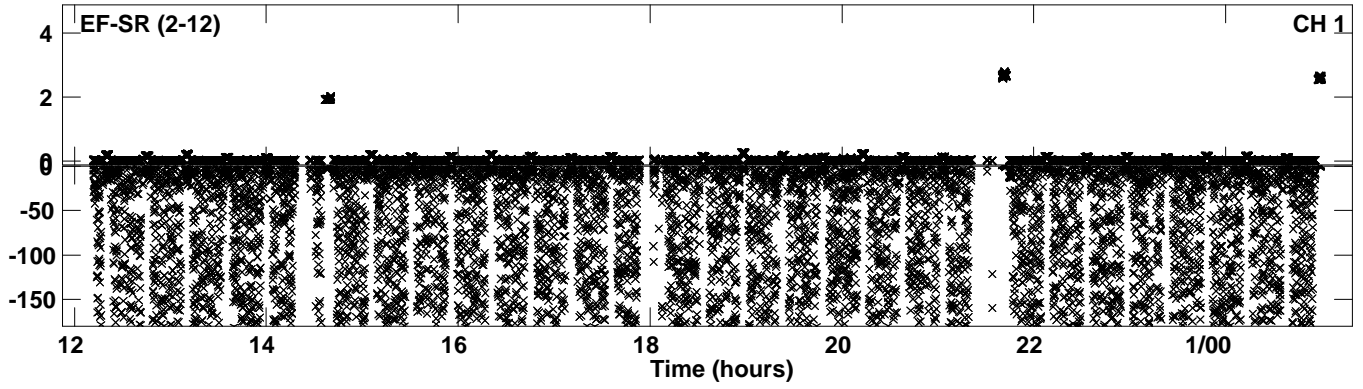

Plot file version 58 created 23-APR-2024 17:36:26  
Amplitude andPhase vs Time for EB100E 1.UVDATA.1 Vect aver. CL # 4  
IF 4 CHAN 1 - 64 STK RR

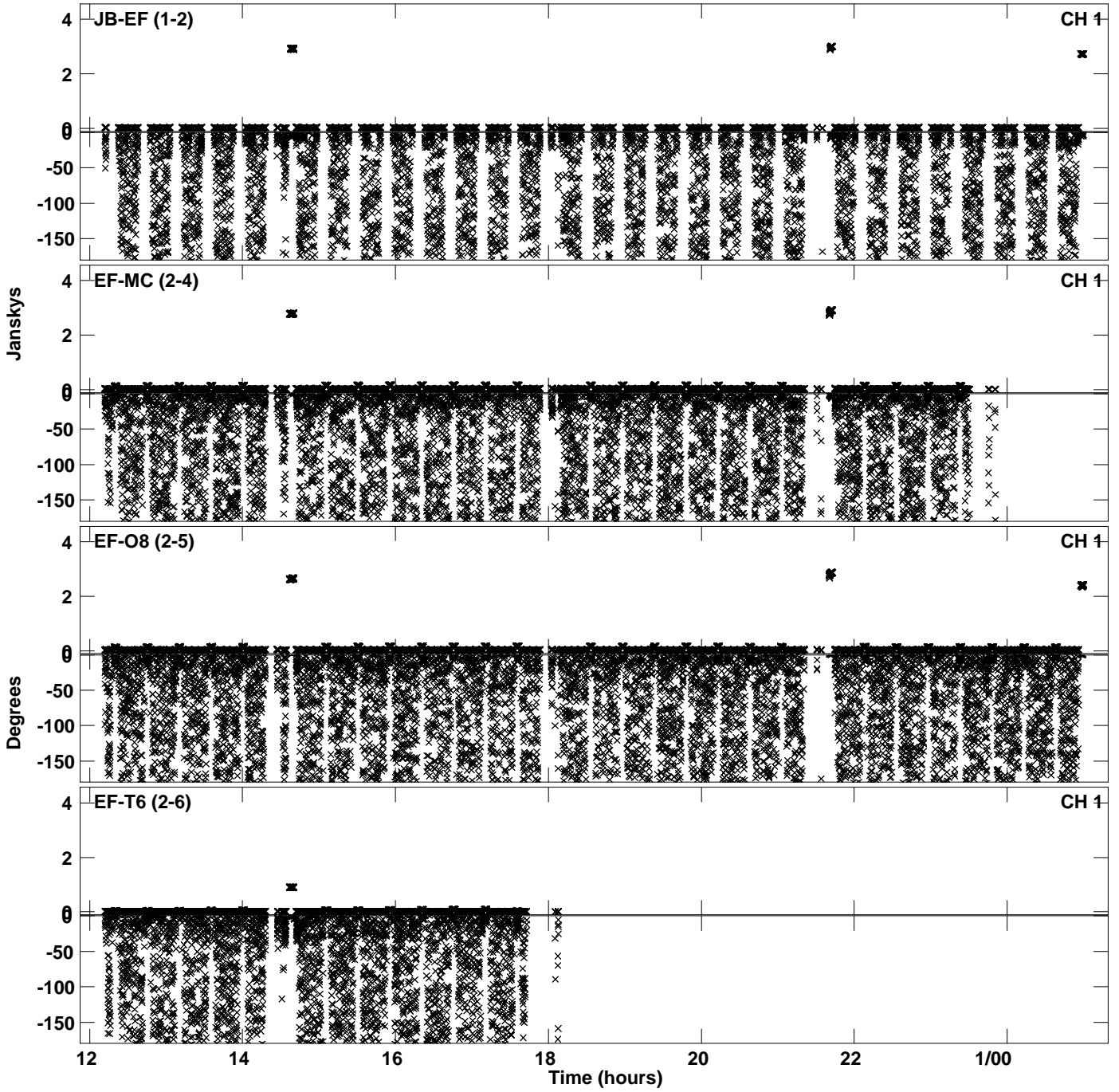

Plot file version 59 created 23-APR-2024 17:36:26  
Amplitude andPhase vs Time for EB100E 1.UVDATA.1 Vect aver. CL # 4  
IF 4 CHAN 1 - 64 STK RR

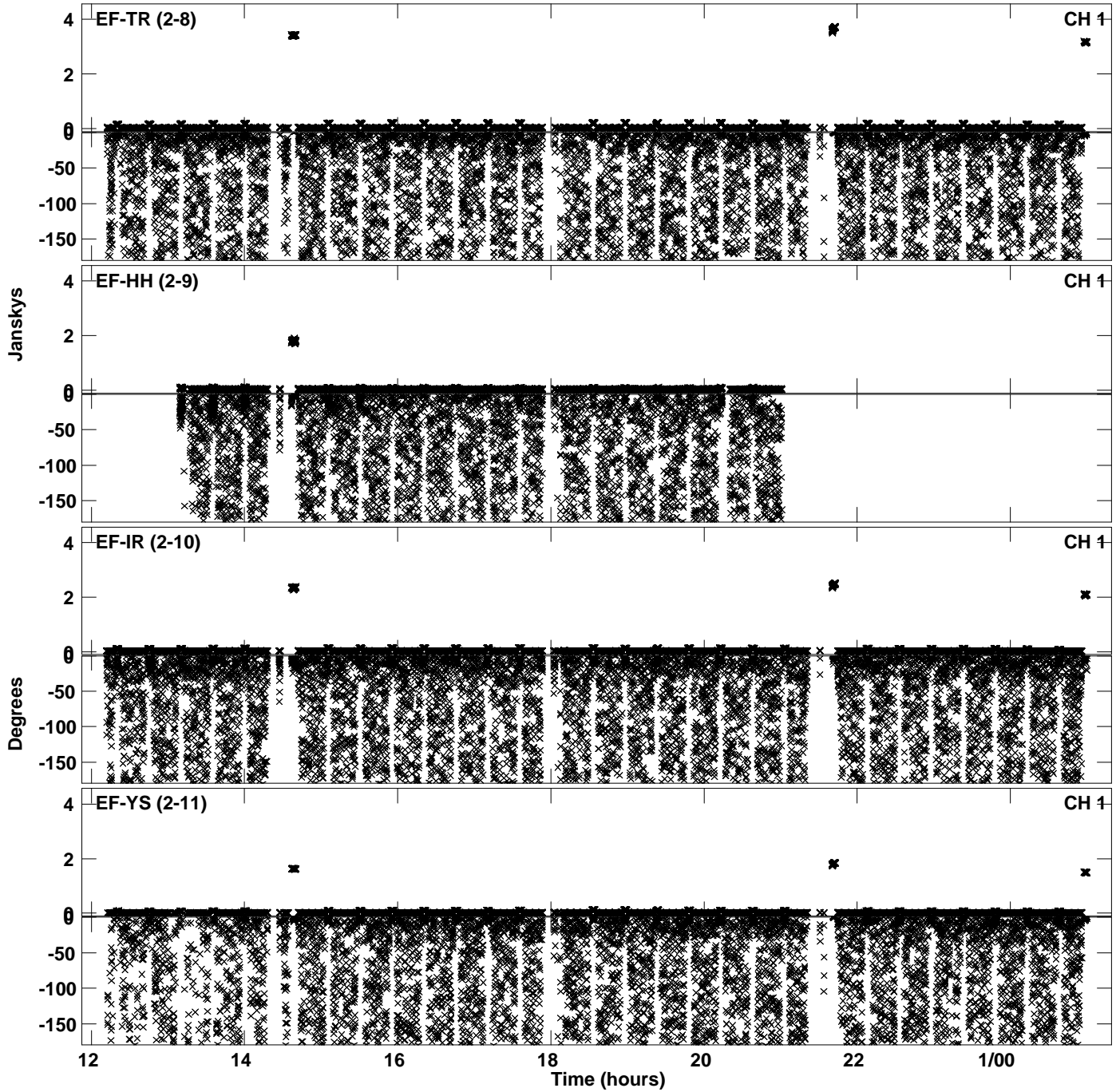

PLot file version 60 created 23-APR-2024 17:36:26  
Amplitude andPhase vs Time for EB100E 1.UVDATA.1 Vect aver. CL # 4  
IF 4 CHAN 1 - 64 STK RR

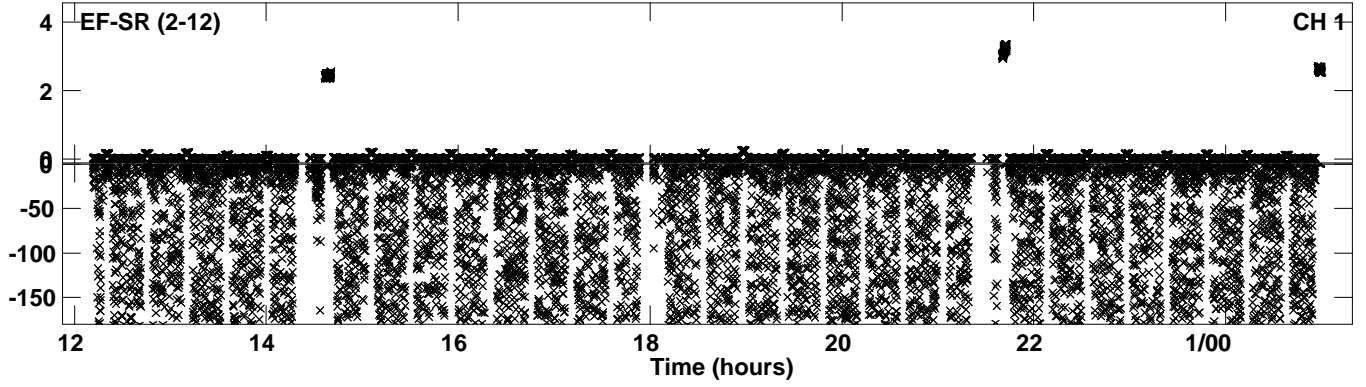

Plot file version 61 created 23-APR-2024 17:36:48  
Amplitude andPhase vs Time for EB100E 1.UVDATA.1 Vect aver. CL # 4  
IF 5 CHAN 1 - 64 STK RR

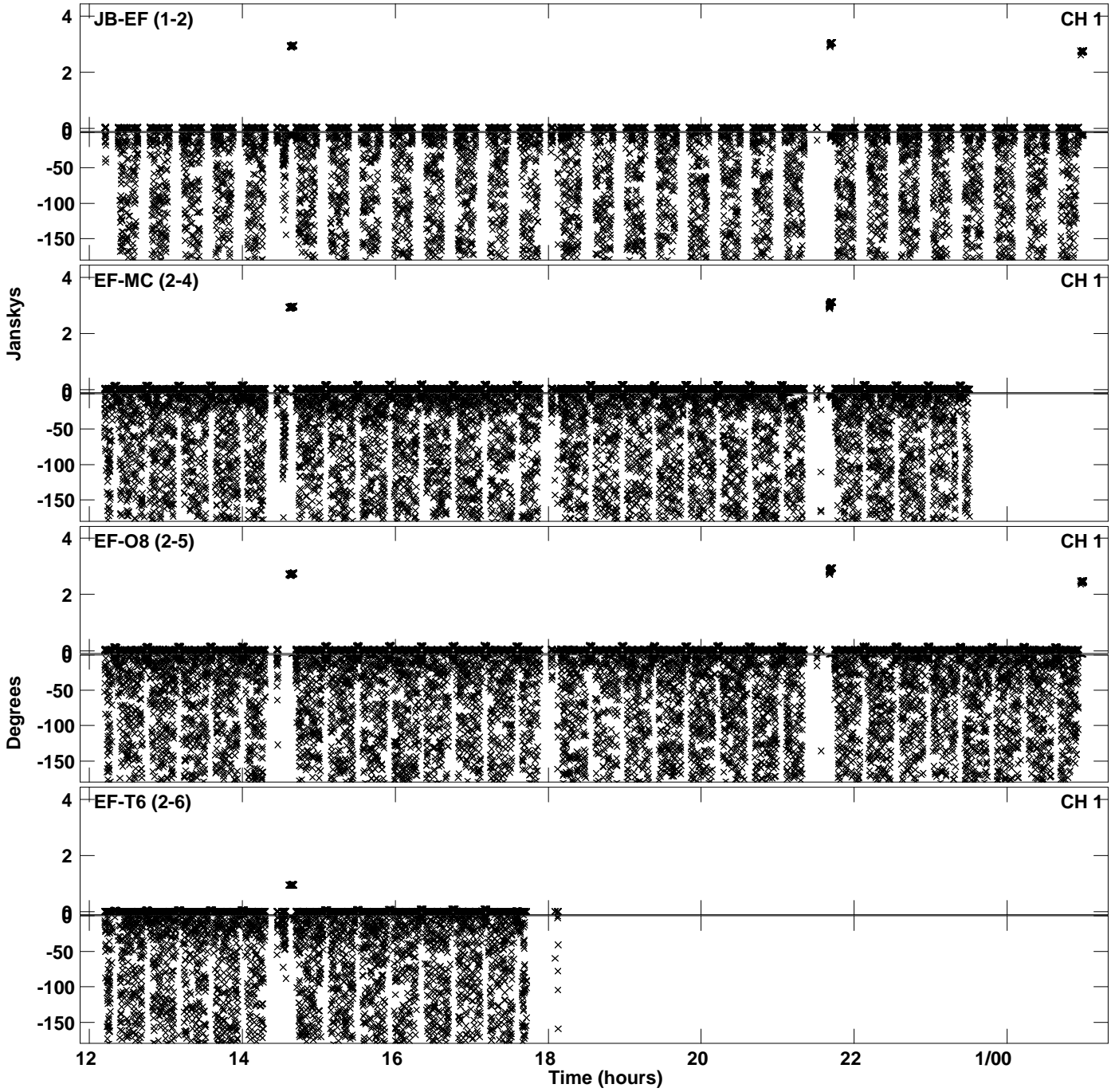

PLot file version 62 created 23-APR-2024 17:36:48  
Amplitude andPhase vs Time for EB100E 1.UVDATA.1 Vect aver. CL # 4  
IF 5 CHAN 1 - 64 STK RR

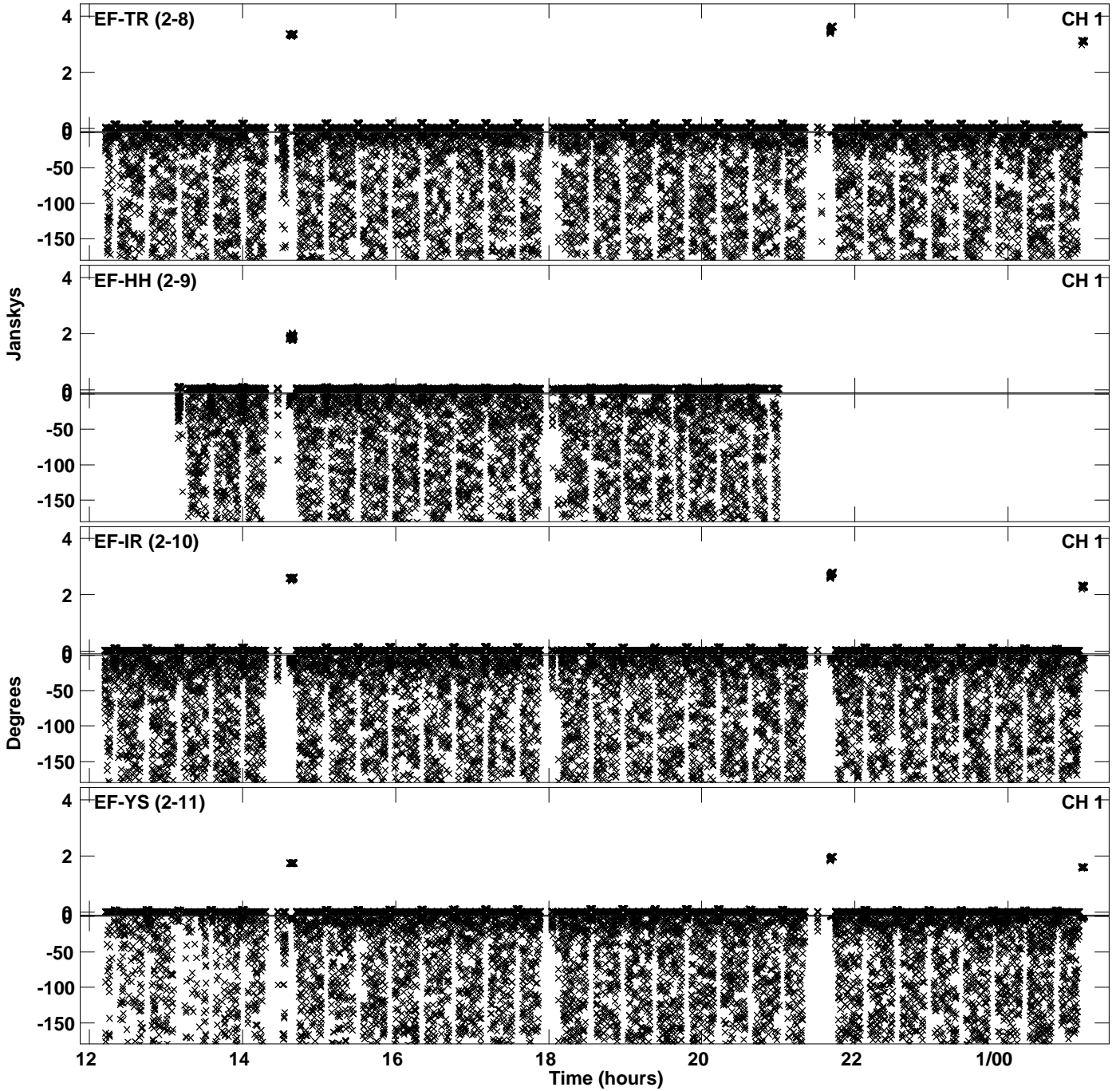

PLot file version 63 created 23-APR-2024 17:36:48  
Amplitude andPhase vs Time for EB100E 1.UVDATA.1 Vect aver. CL # 4  
IF 5 CHAN 1 - 64 STK RR

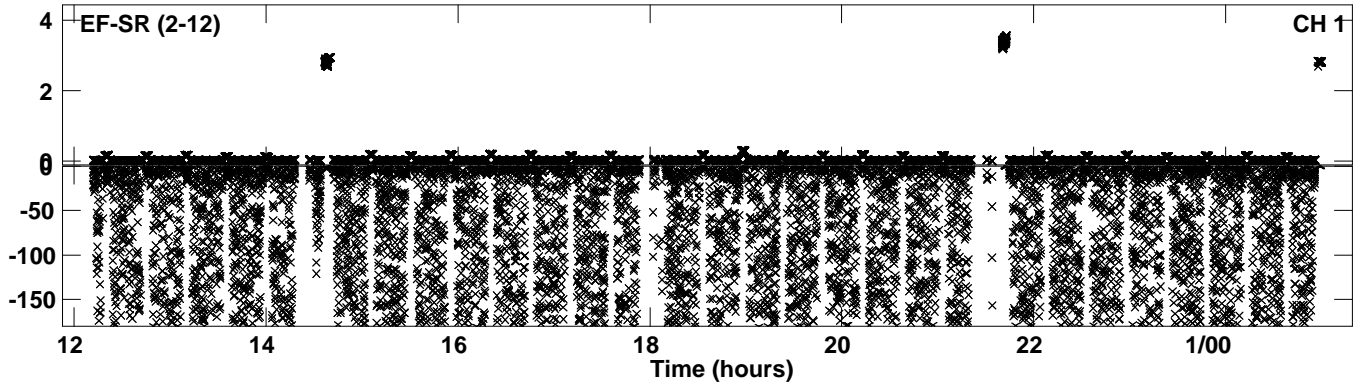

PLot file version 64 created 23-APR-2024 17:37:11  
Amplitude andPhase vs Time for EB100E 1.UVDATA.1 Vect aver. CL # 4  
IF 6 CHAN 1 - 64 STK RR

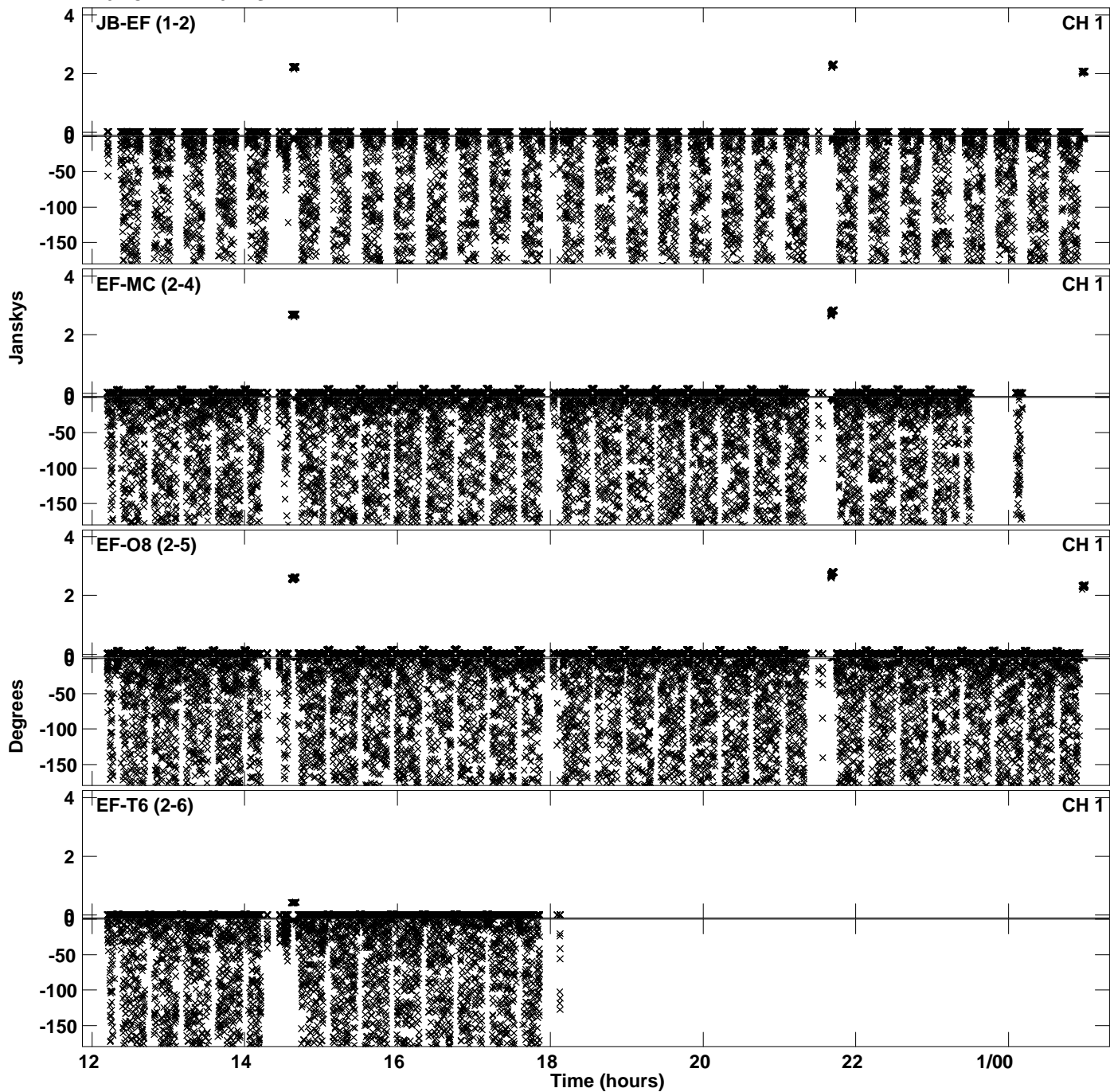



Plot file version 65 created 23-APR-2024 17:37:11  
Amplitude andPhase vs Time for EB100E 1.UVDATA.1 Vect aver. CL # 4  
IF 6 CHAN 1 - 64 STK RR

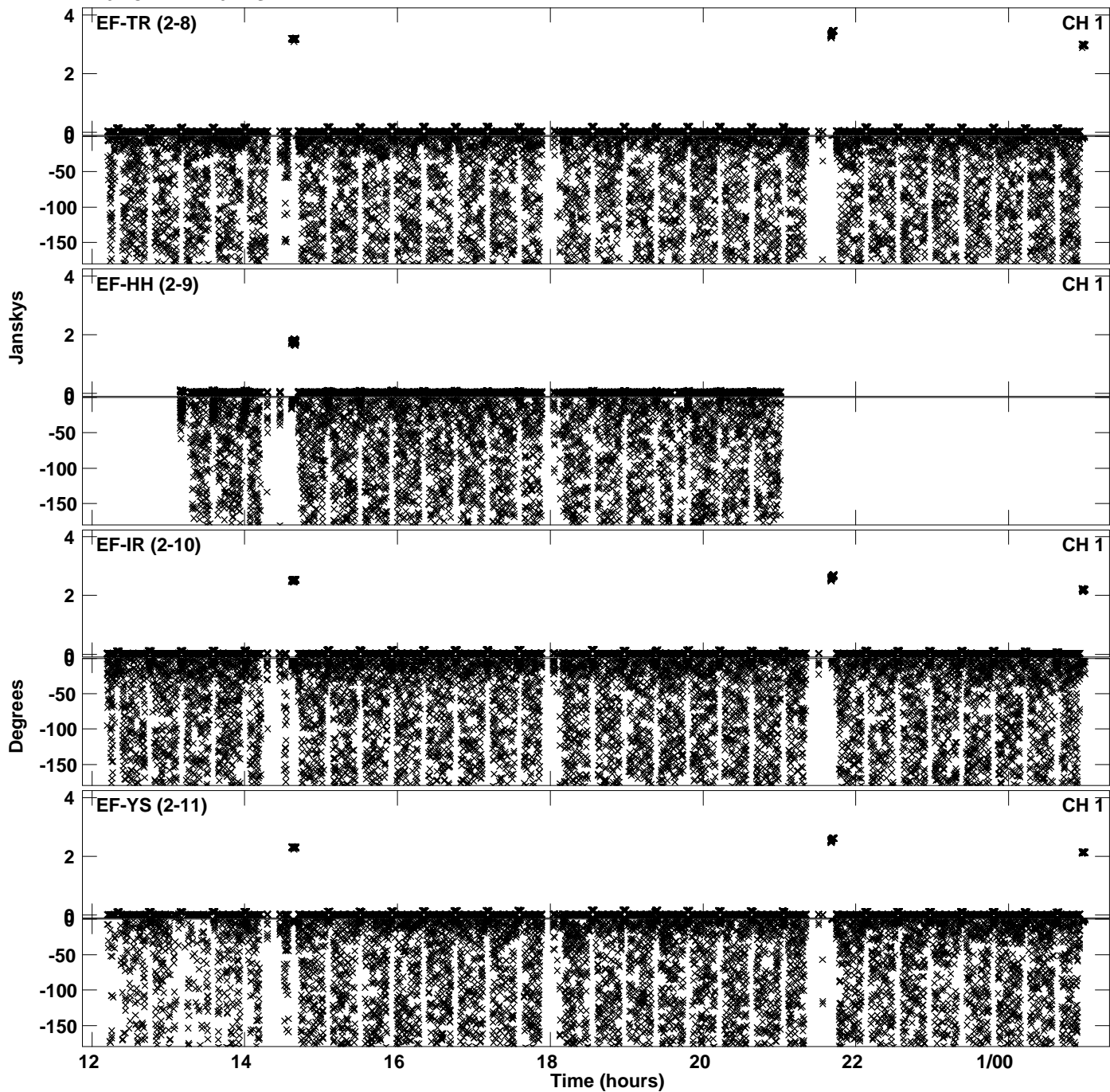

PLot file version 66 created 23-APR-2024 17:37:11  
Amplitude andPhase vs Time for EB100E 1.UVDATA.1 Vect aver. CL # 4  
IF 6 CHAN 1 - 64 STK RR

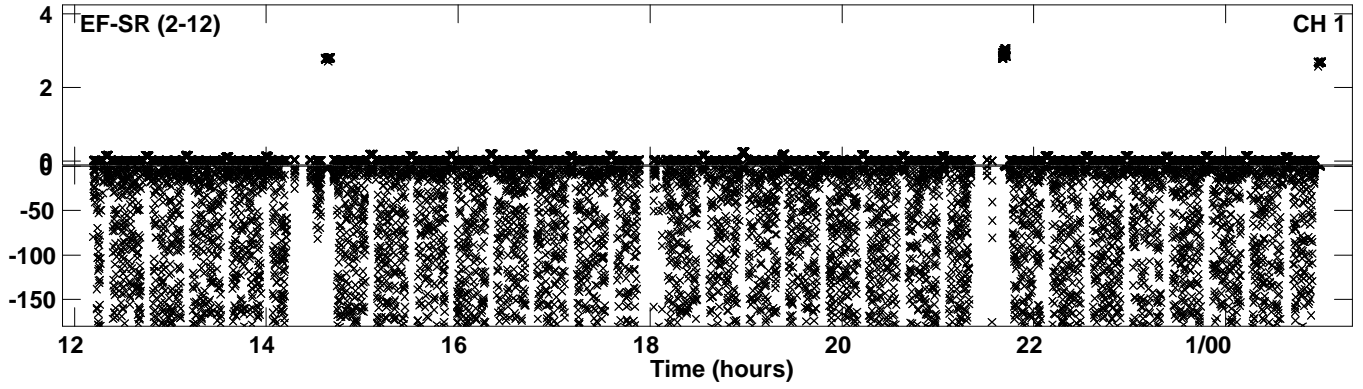

Plot file version 67 created 23-APR-2024 17:37:36  
Amplitude andPhase vs Time for EB100E 1.UVDATA.1 Vect aver. CL # 4  
IF 7 CHAN 1 - 64 STK RR

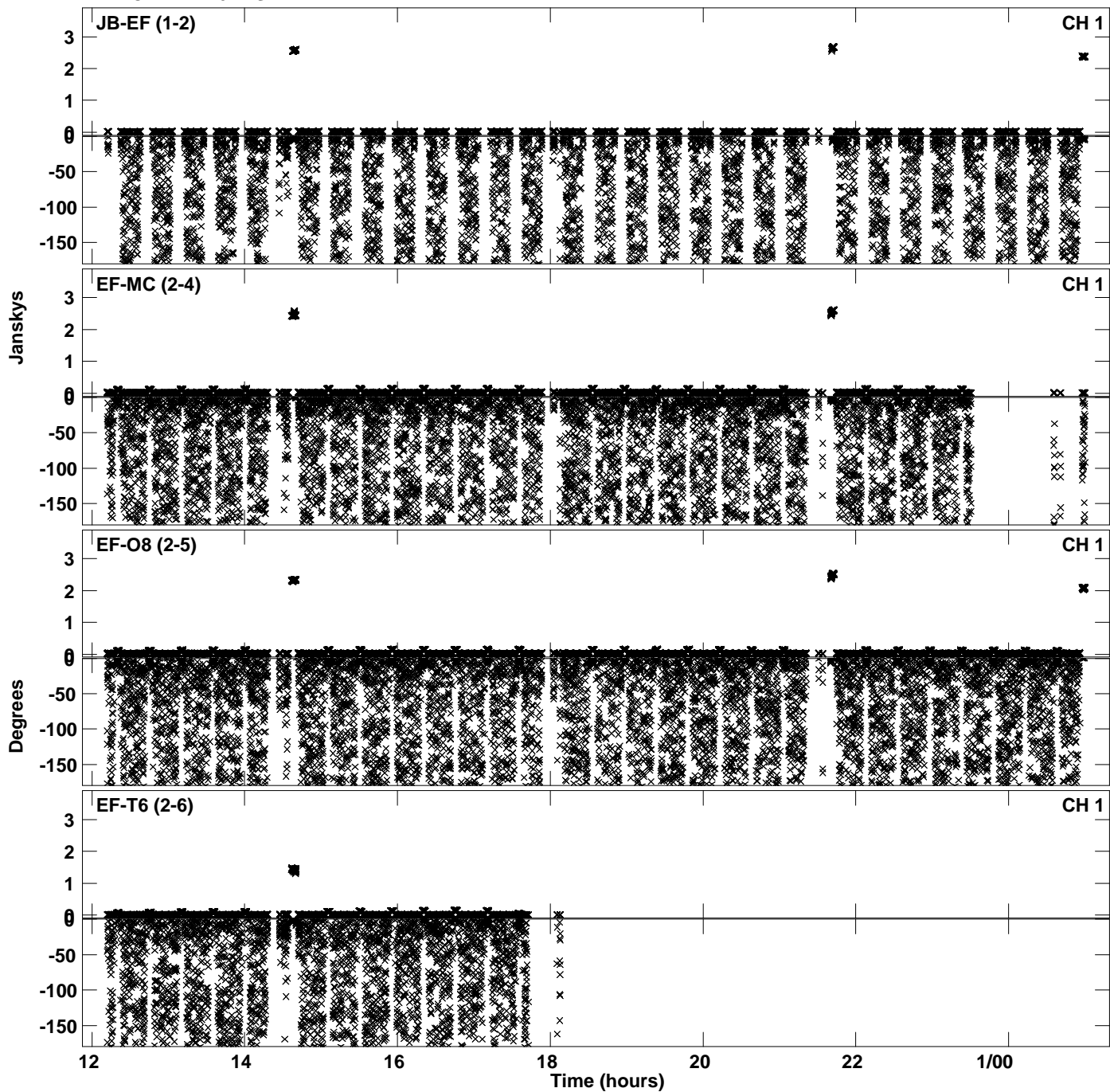

Plot file version 68 created 23-APR-2024 17:37:36  
Amplitude andPhase vs Time for EB100E 1.UVDATA.1 Vect aver. CL # 4  
IF 7 CHAN 1 - 64 STK RR

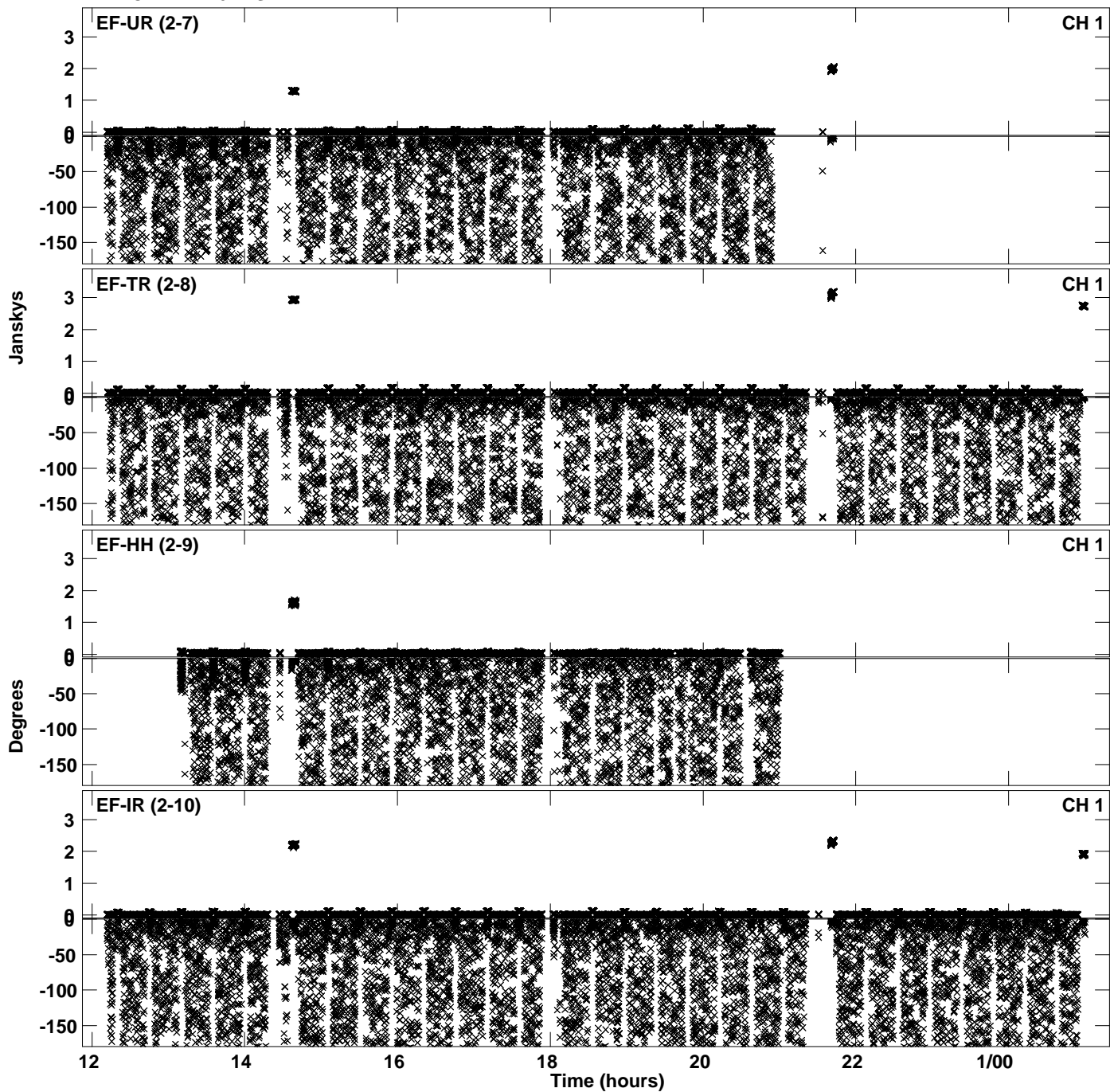

Plot file version 69 created 23-APR-2024 17:37:36  
Amplitude andPhase vs Time for EB100E 1.UVDATA.1 Vect aver. CL # 4  
IF 7 CHAN 1 - 64 STK RR

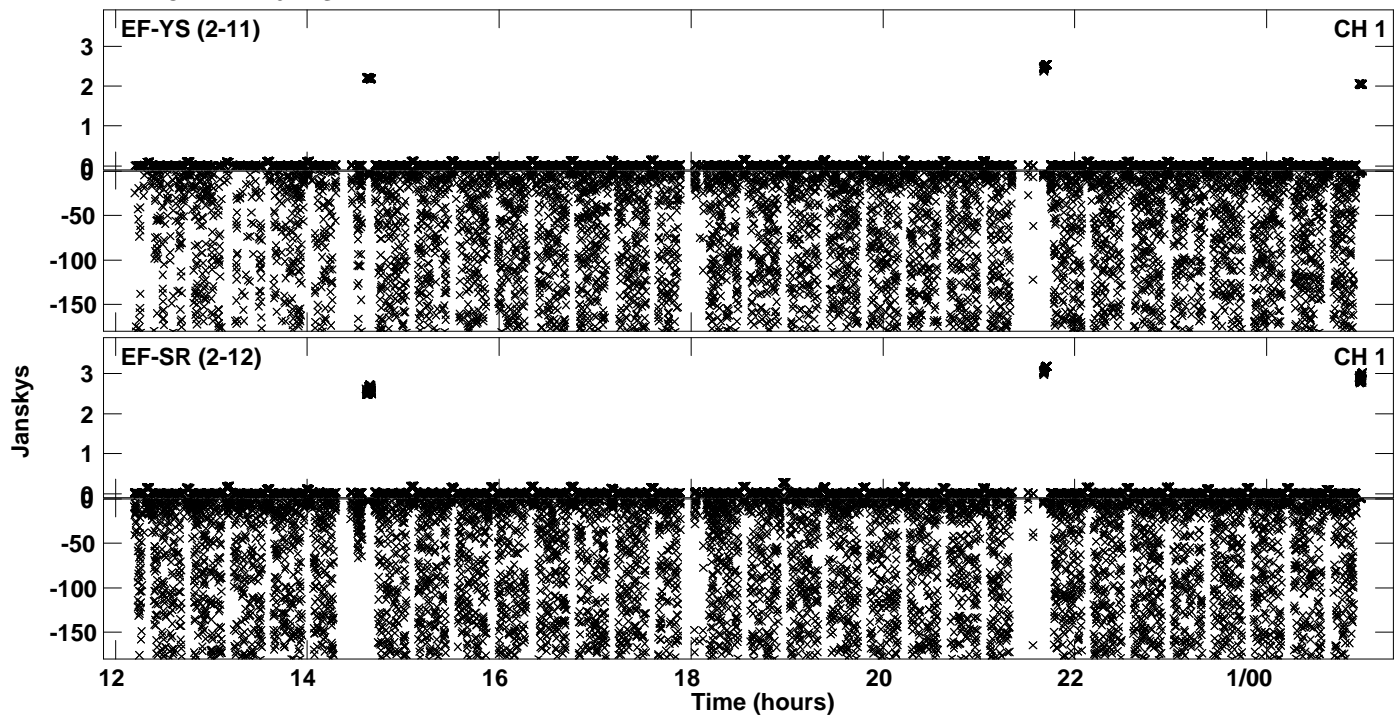

PLot file version 70 created 23-APR-2024 17:38:03  
Amplitude andPhase vs Time for EB100E 1.UVDATA.1 Vect aver. CL # 4  
IF 8 CHAN 1 - 64 STK RR

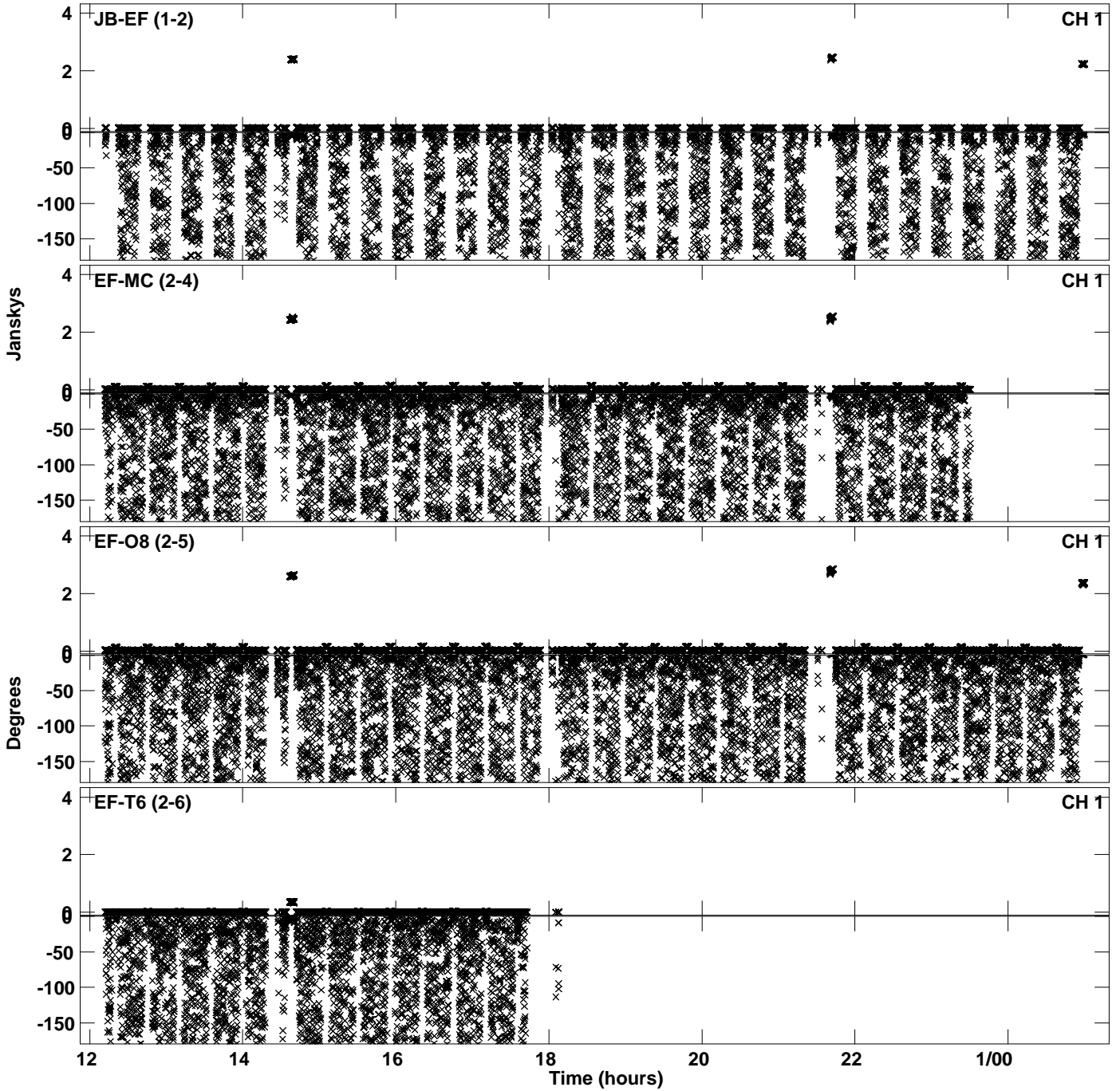

Plot file version 71 created 23-APR-2024 17:38:03  
Amplitude andPhase vs Time for EB100E 1.UVDATA.1 Vect aver. CL # 4  
IF 8 CHAN 1 - 64 STK RR

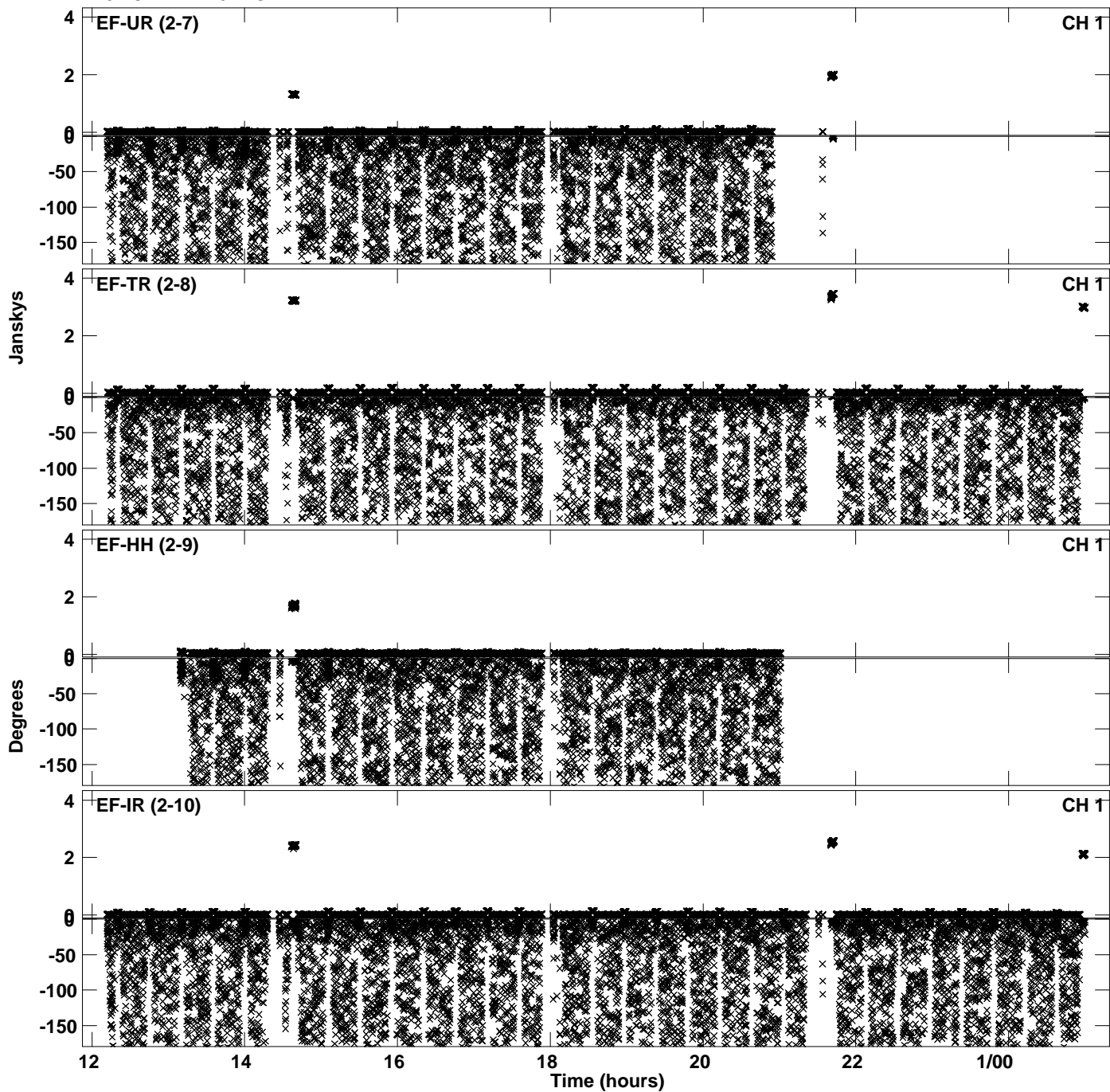

Plot file version 72 created 23-APR-2024 17:38:03  
Amplitude and Phase vs Time for EB100E 1.UVDATA.1 Vect aver. CL # 4  
IF 8 CHAN 1 - 64 STK RR

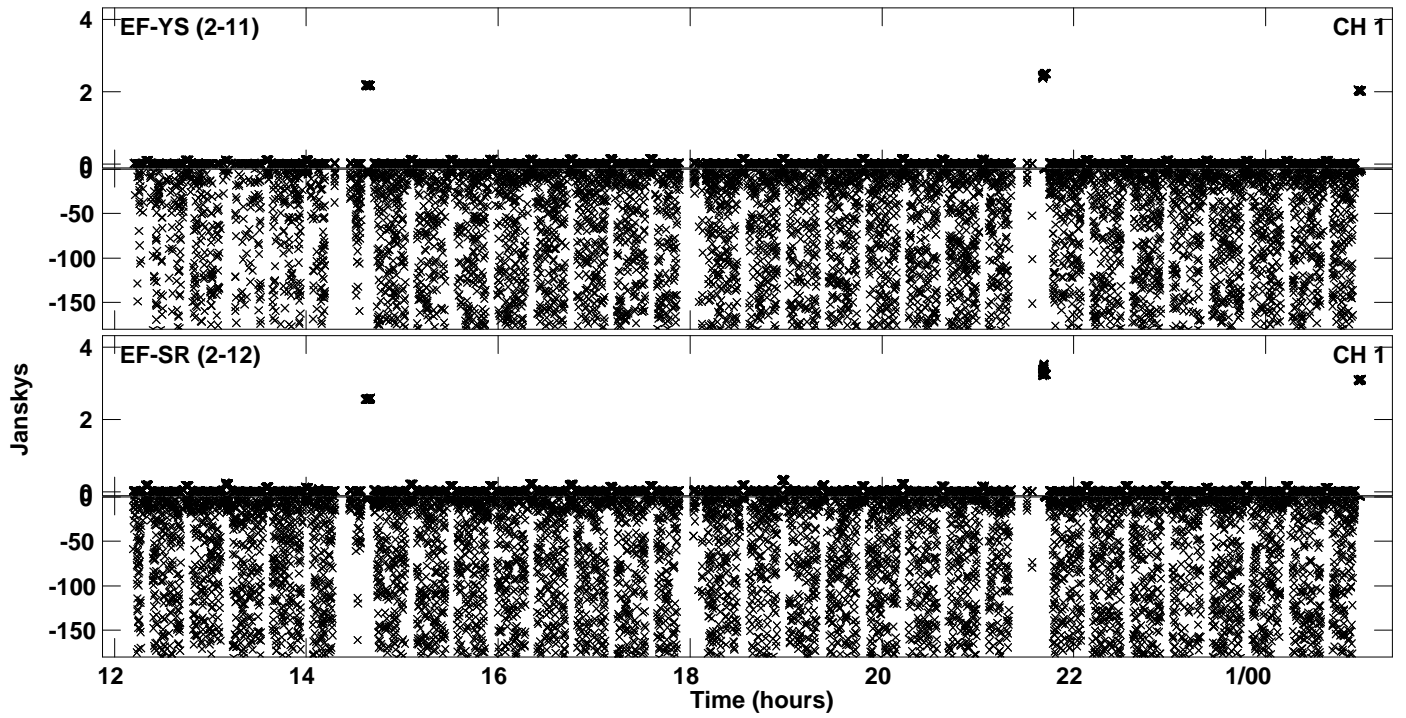



Plot file version 73 created 23-APR-2024 17:38:26  
Amplitude andPhase vs Time for EB100E 1.UVDATA.1 Vect aver. CL # 4  
IF 9 CHAN 1 - 64 STK RR

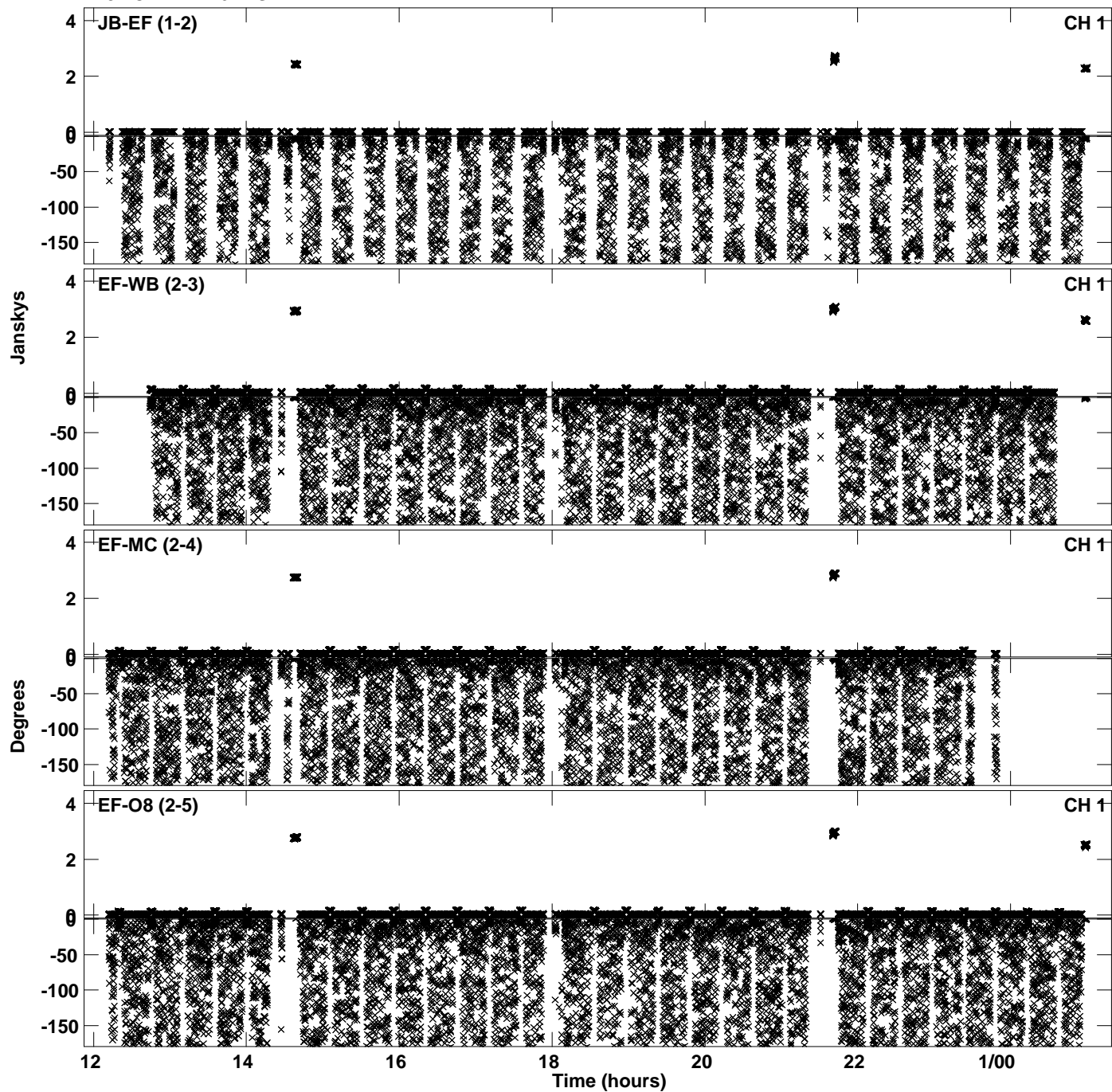

Plot file version 74 created 23-APR-2024 17:38:26  
Amplitude andPhase vs Time for EB100E 1.UVDATA.1 Vect aver. CL # 4  
IF 9 CHAN 1 - 64 STK RR

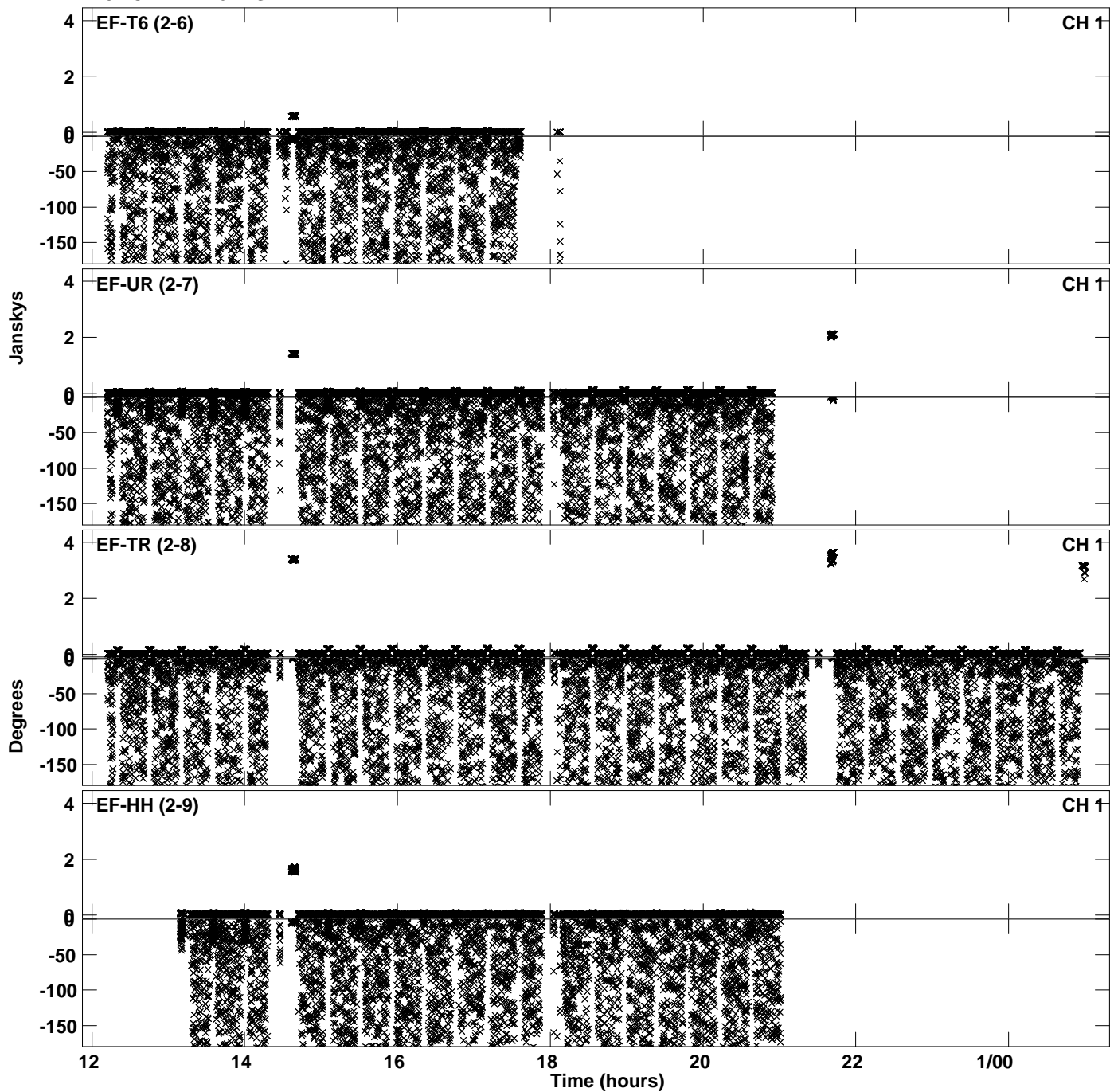

PLot file version 75 created 23-APR-2024 17:38:27  
Amplitude andPhase vs Time for EB100E 1.UVDATA.1 Vect aver. CL # 4  
IF 9 CHAN 1 - 64 STK RR

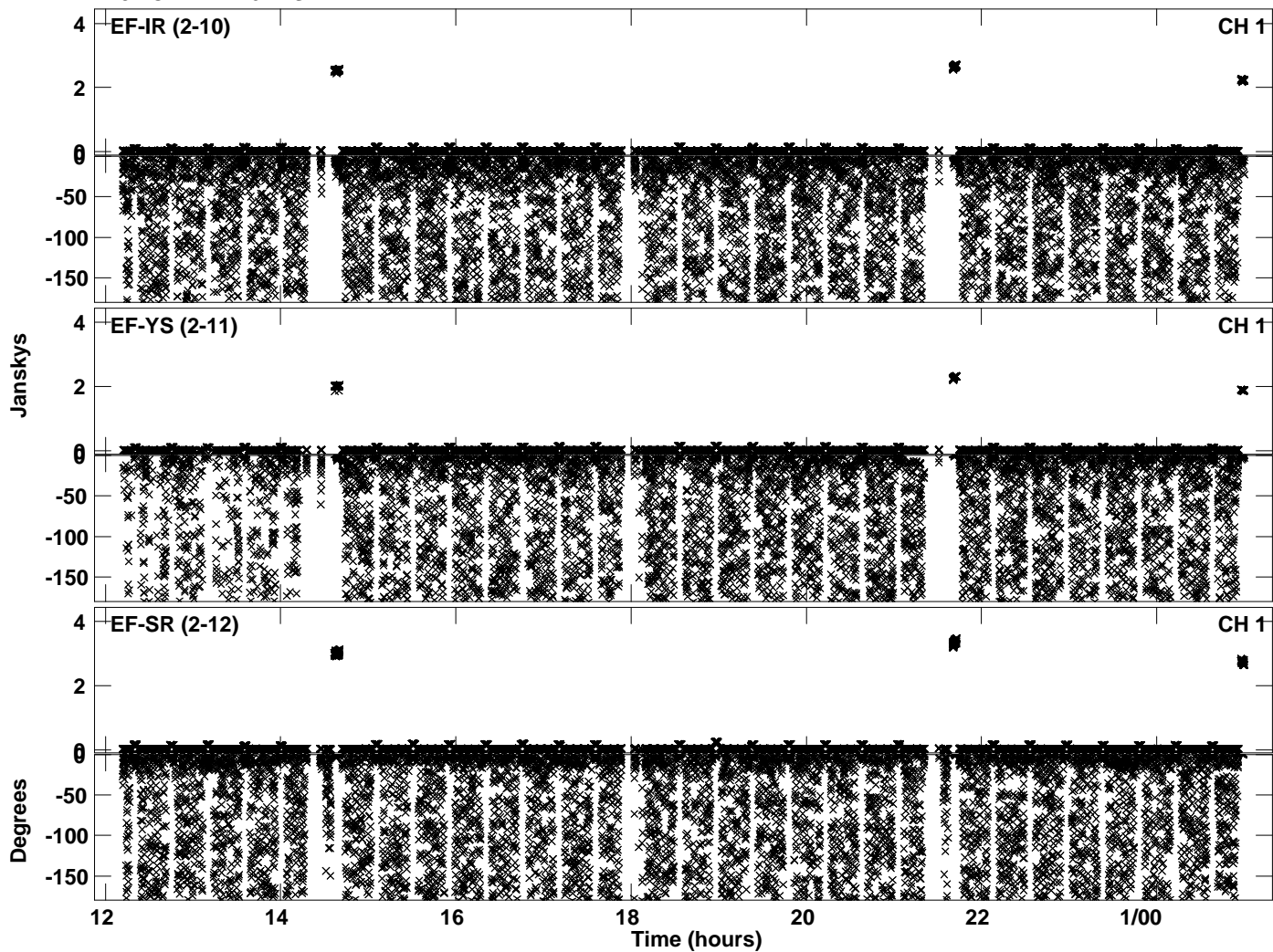

Plot file version 76 created 23-APR-2024 17:38:50  
Amplitude andPhase vs Time for EB100E 1.UVDATA.1 Vect aver. CL # 4  
IF 10 CHAN 1 - 64 STK RR

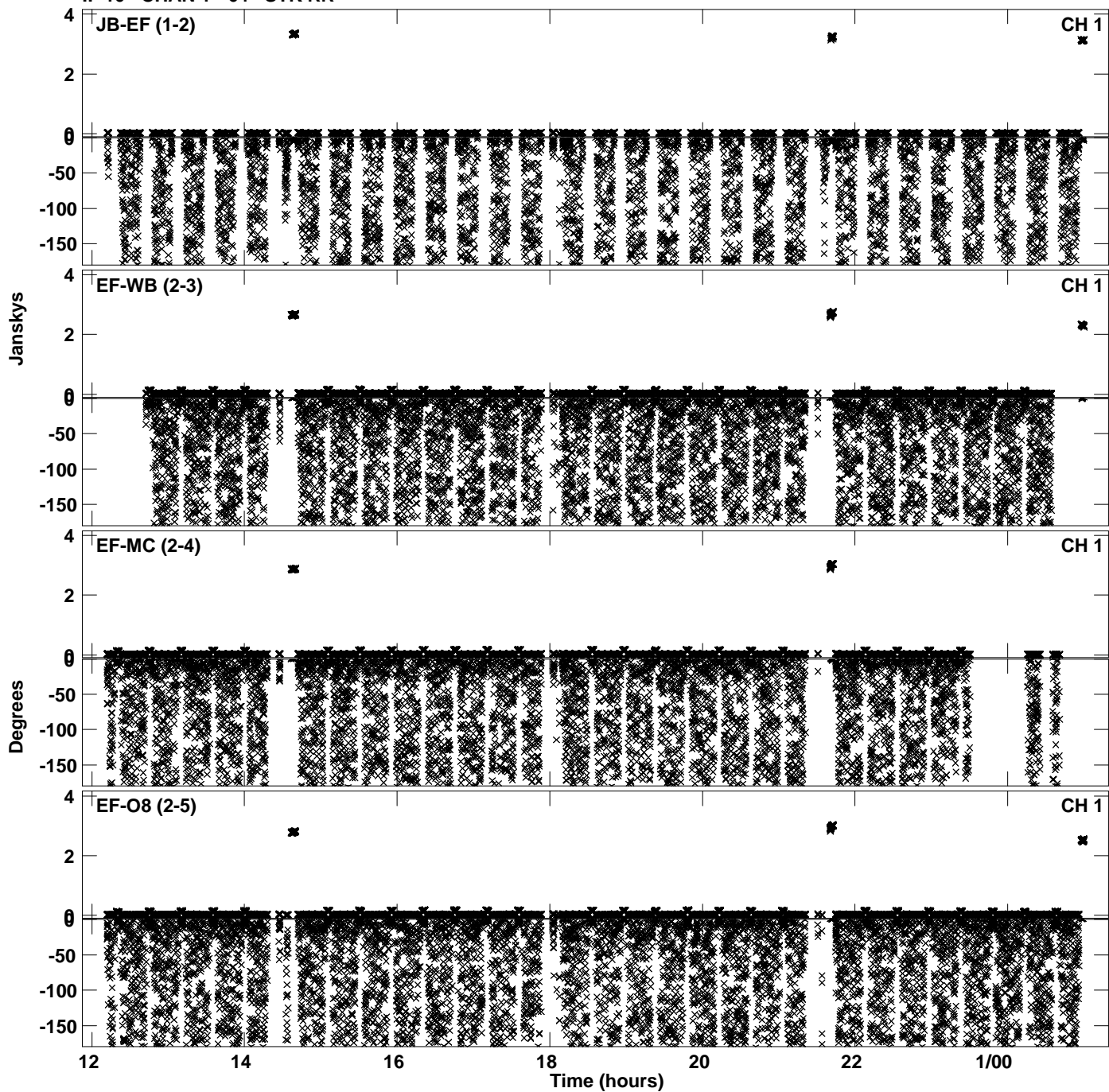

Plot file version 77 created 23-APR-2024 17:38:50  
Amplitude andPhase vs Time for EB100E 1.UVDATA.1 Vect aver. CL # 4  
IF 10 CHAN 1 - 64 STK RR

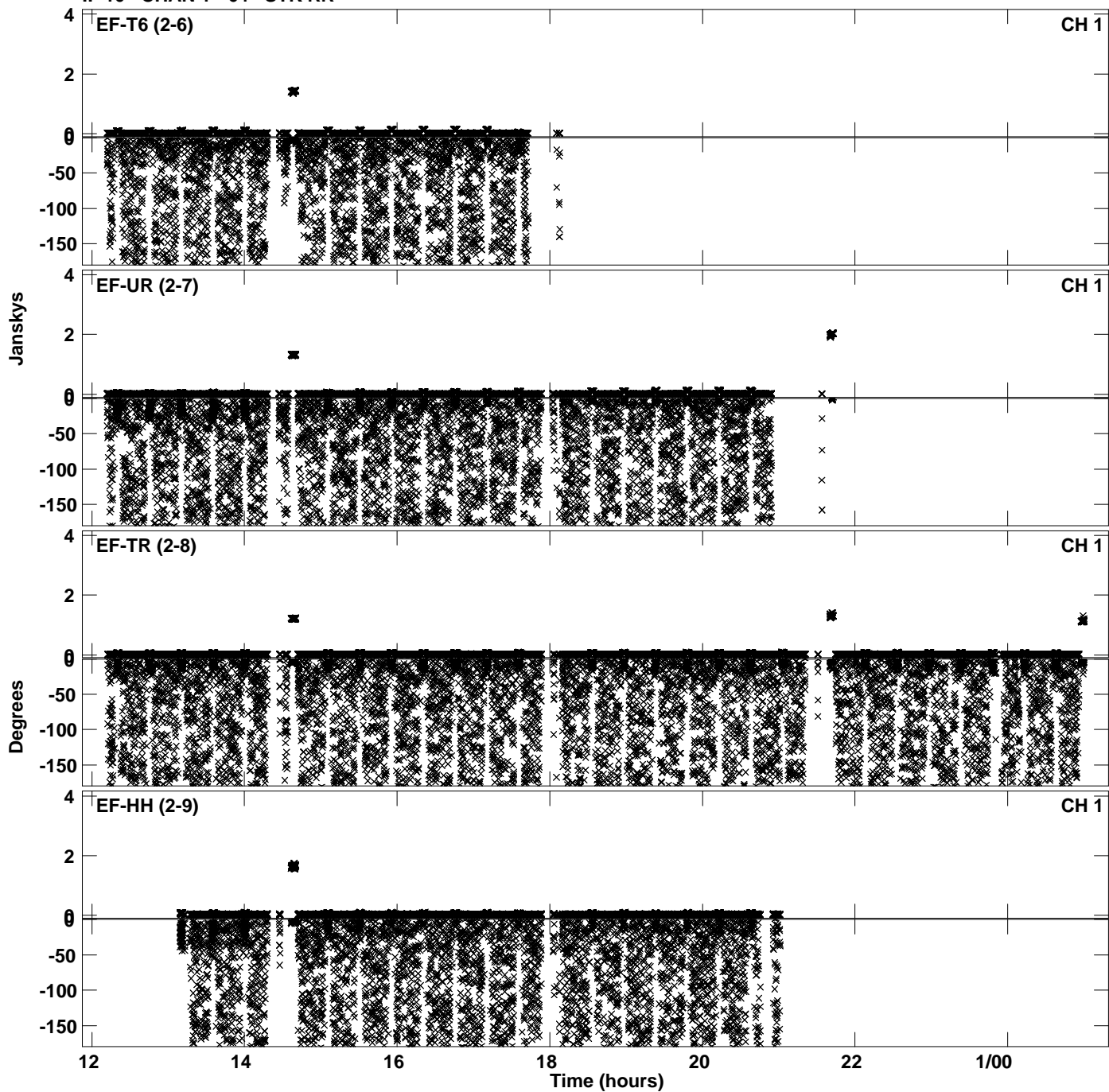

Plot file version 78 created 23-APR-2024 17:38:50  
Amplitude andPhase vs Time for EB100E 1.UVDATA.1 Vect aver. CL # 4  
IF 10 CHAN 1 - 64 STK RR

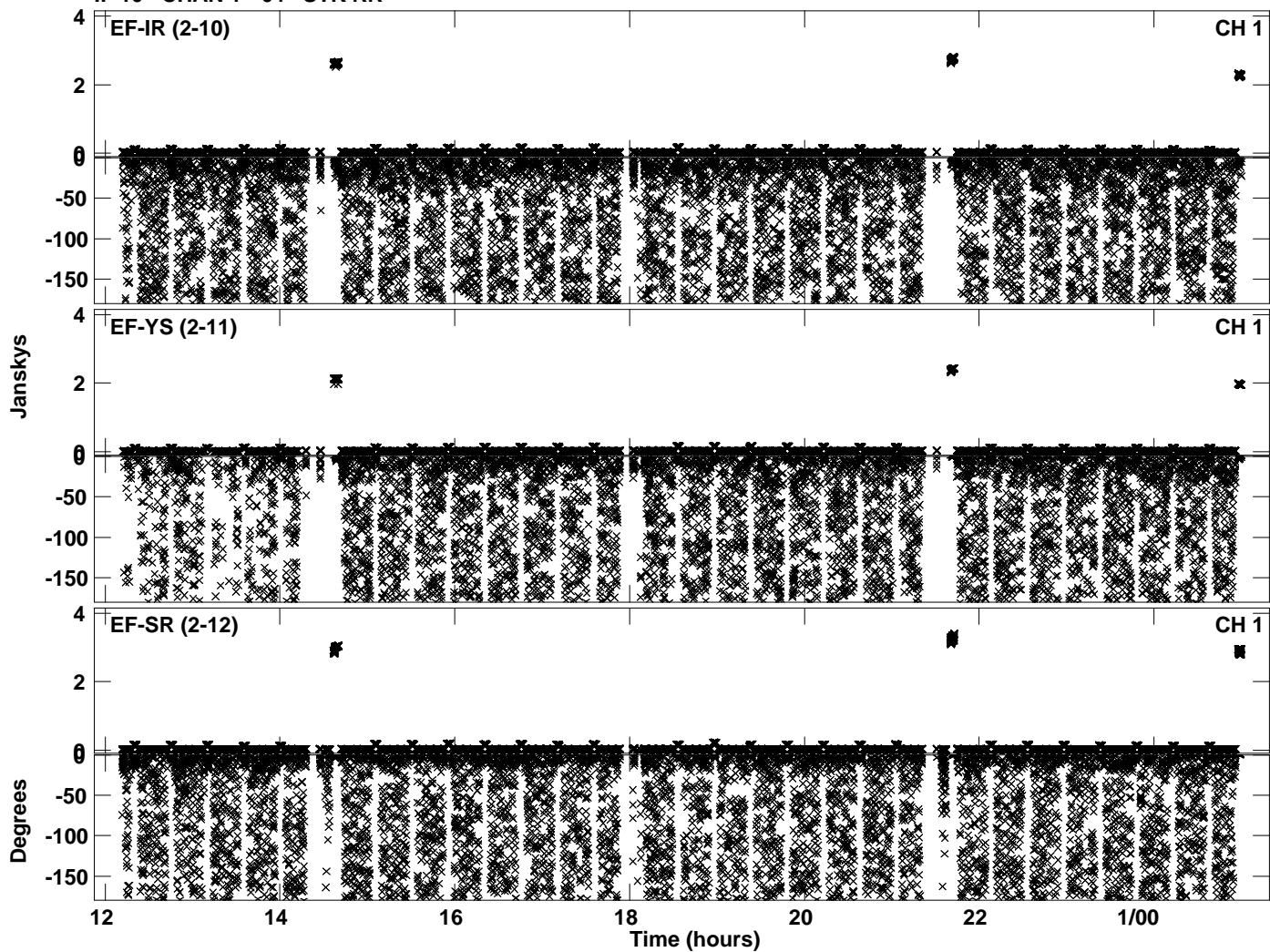

Plot file version 79 created 23-APR-2024 17:39:15  
Amplitude andPhase vs Time for EB100E 1.UVDATA.1 Vect aver. CL # 4  
IF 11 CHAN 1 - 64 STK RR

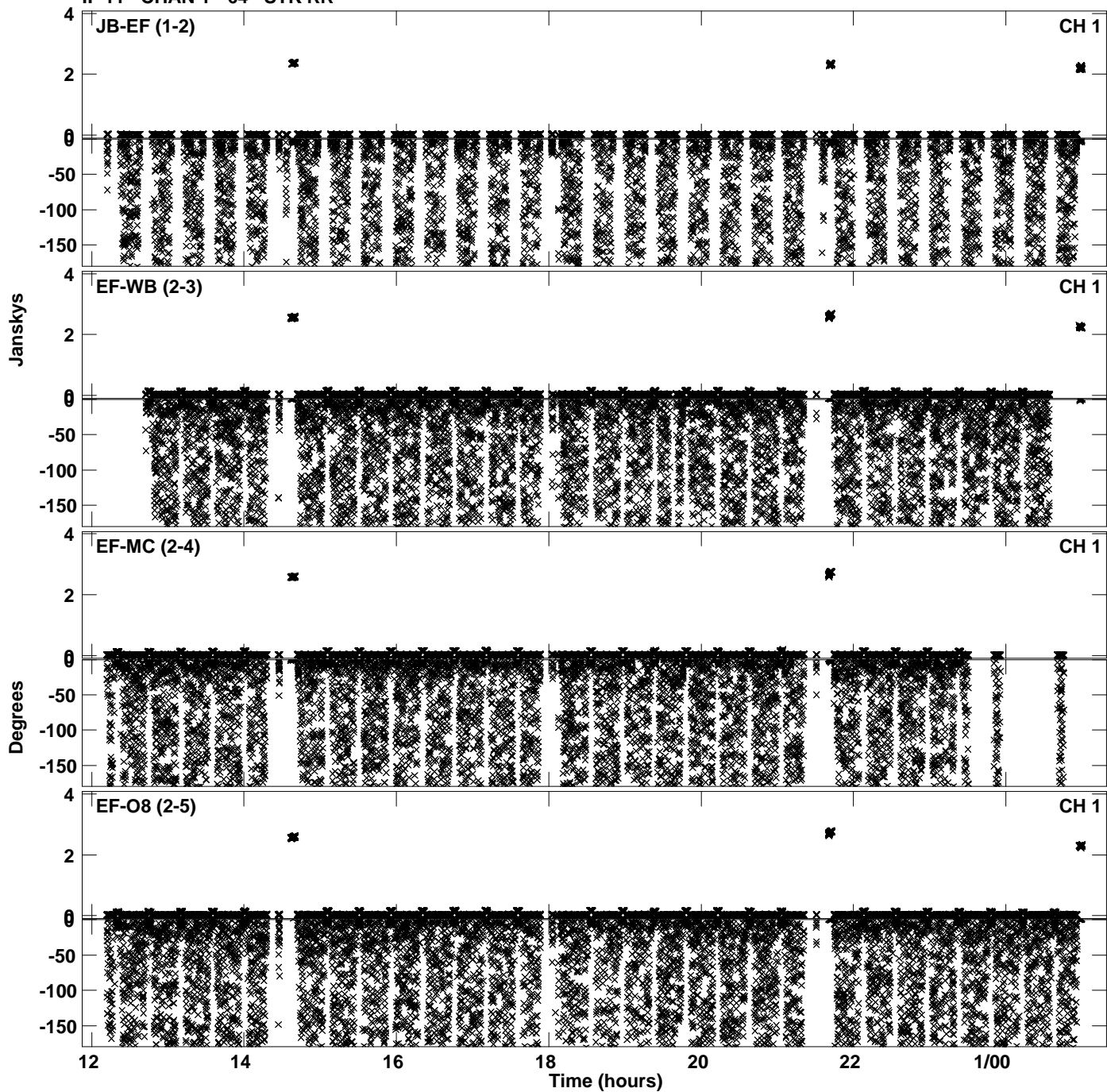

Plot file version 80 created 23-APR-2024 17:39:15  
Amplitude andPhase vs Time for EB100E 1.UVDATA.1 Vect aver. CL # 4  
IF 11 CHAN 1 - 64 STK RR

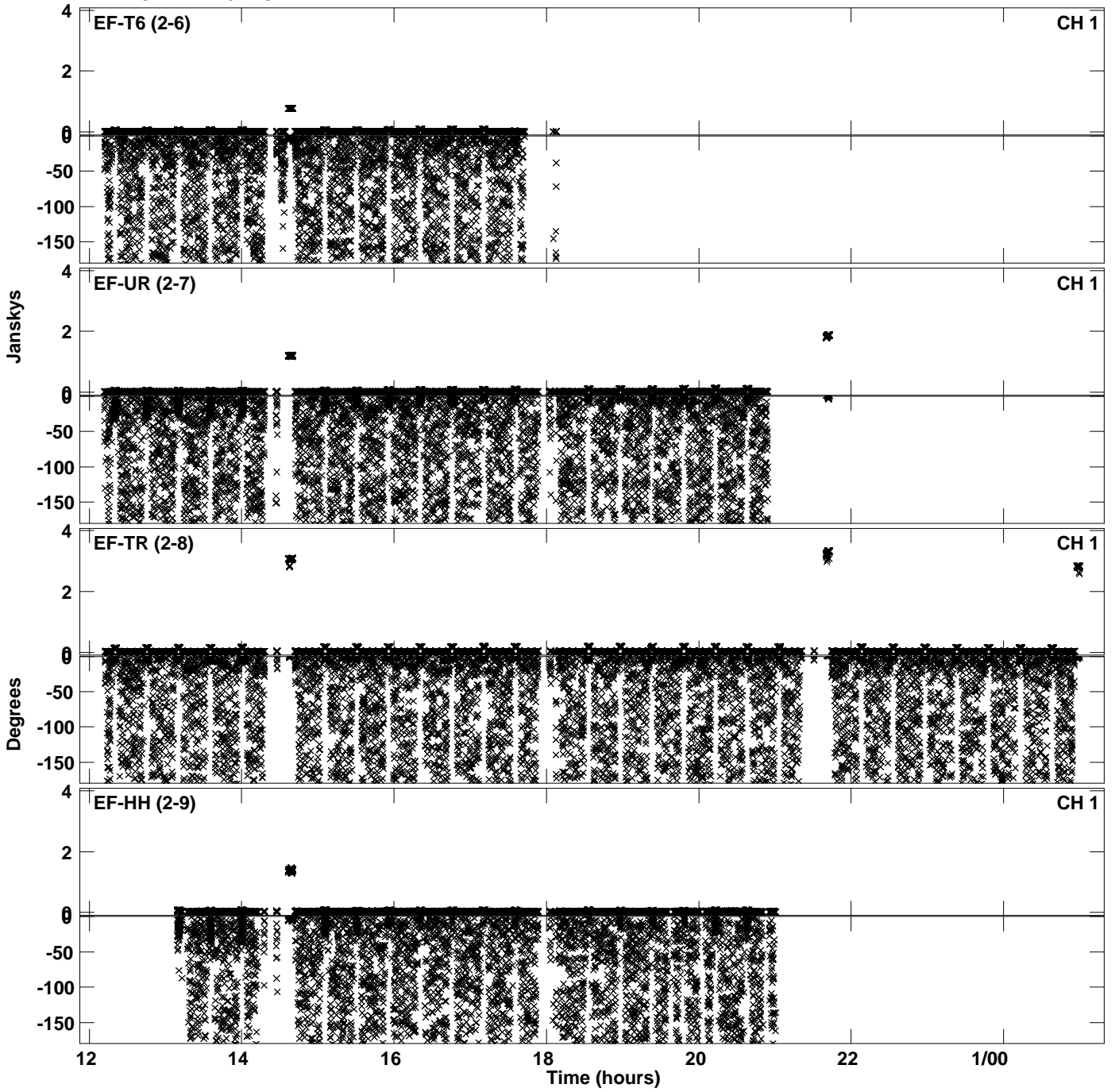



Plot file version 81 created 23-APR-2024 17:39:15  
Amplitude and Phase vs Time for EB100E 1.UVDATA.1 Vect aver. CL # 4  
IF 11 CHAN 1 - 64 STK RR

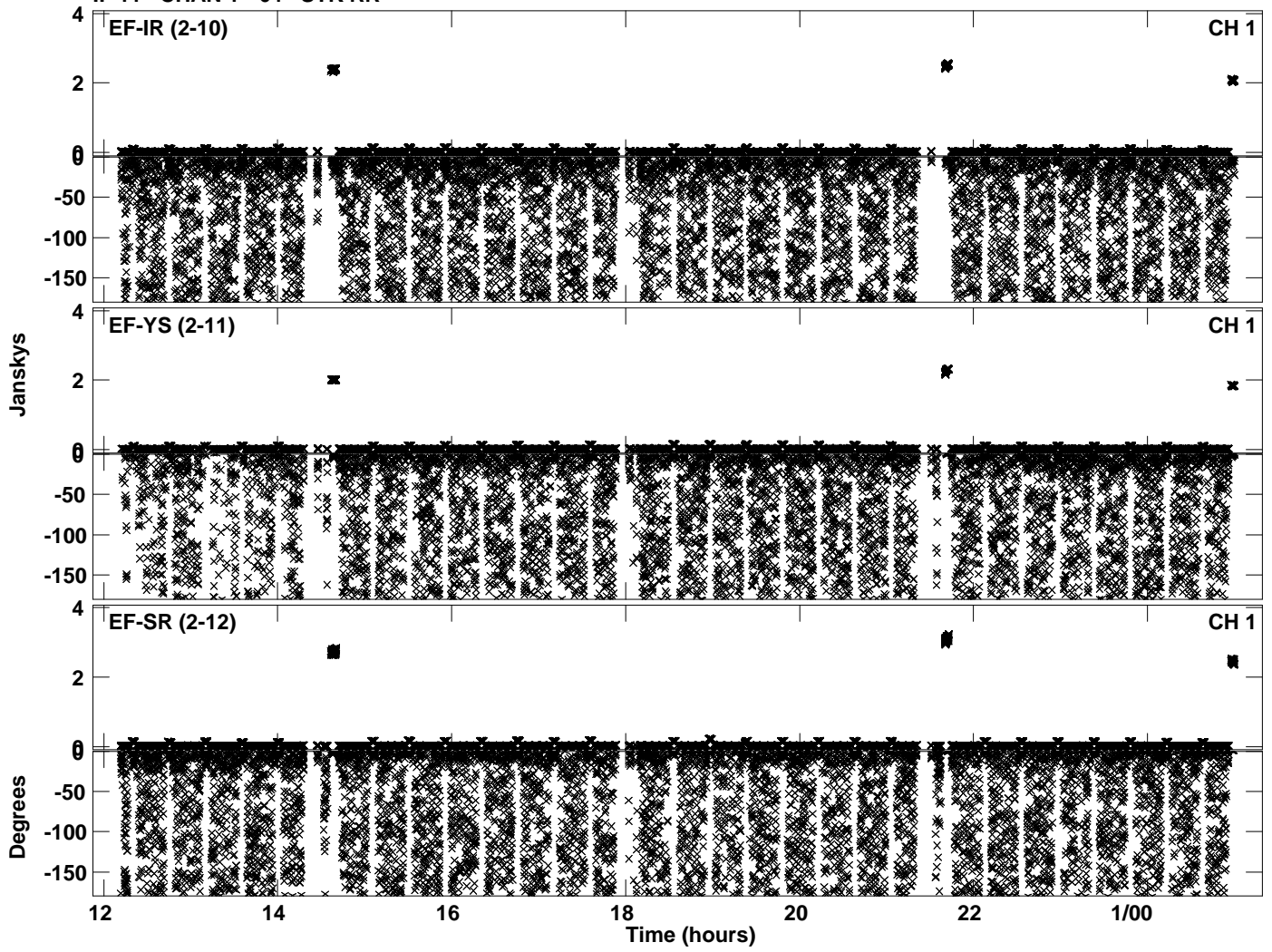

Plot file version 82 created 23-APR-2024 17:39:40  
Amplitude and Phase vs Time for EB100E 1.UVDATA.1 Vect aver. CL # 4  
IF 12 CHAN 1 - 64 STK RR

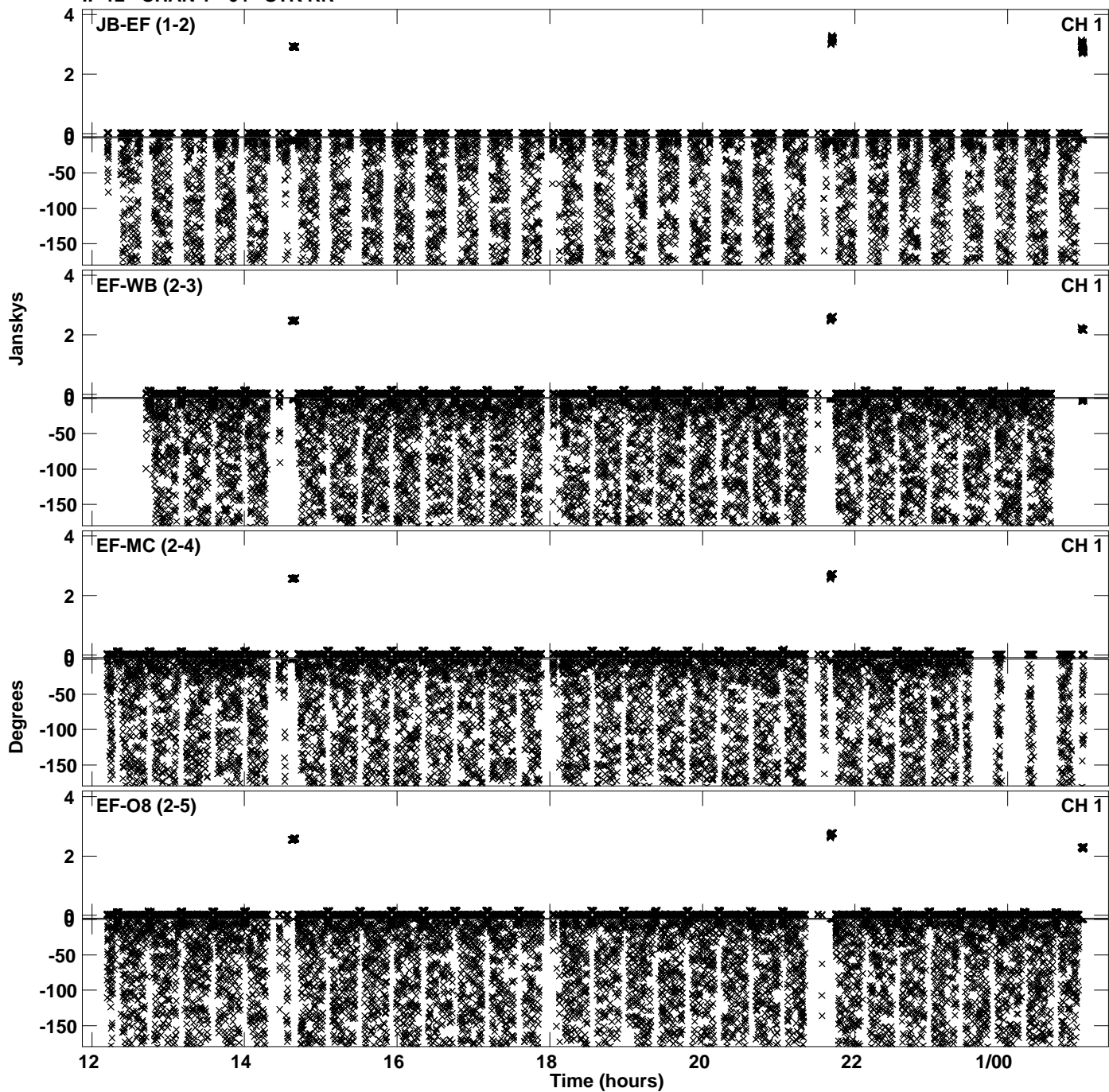

Plot file version 83 created 23-APR-2024 17:39:40  
Amplitude and Phase vs Time for EB100E 1.UVDATA.1 Vect aver. CL # 4  
IF 12 CHAN 1 - 64 STK RR

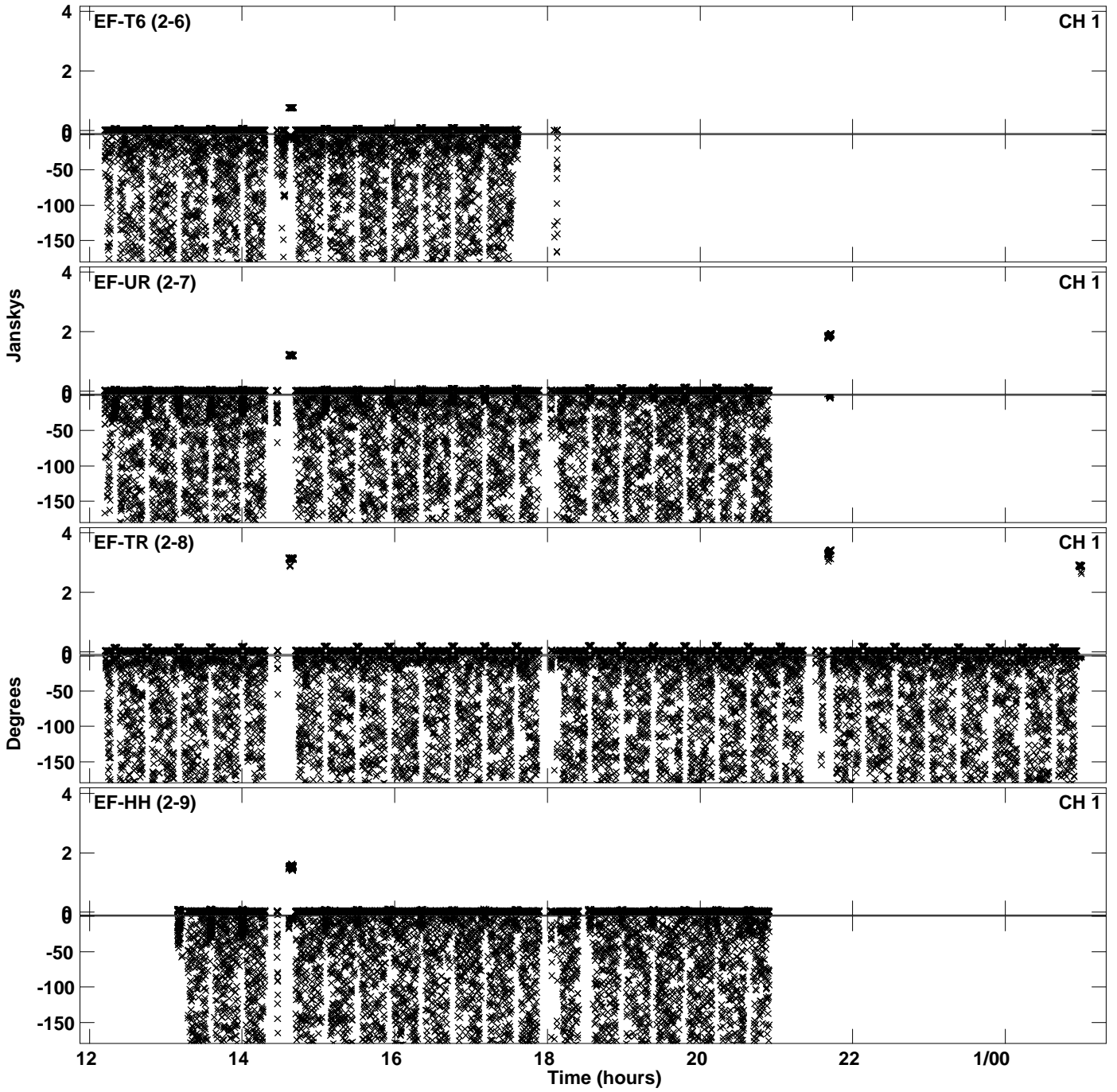

Plot file version 84 created 23-APR-2024 17:39:40  
Amplitude and Phase vs Time for EB100E 1.UVDATA.1 Vect aver. CL # 4  
IF 12 CHAN 1 - 64 STK RR

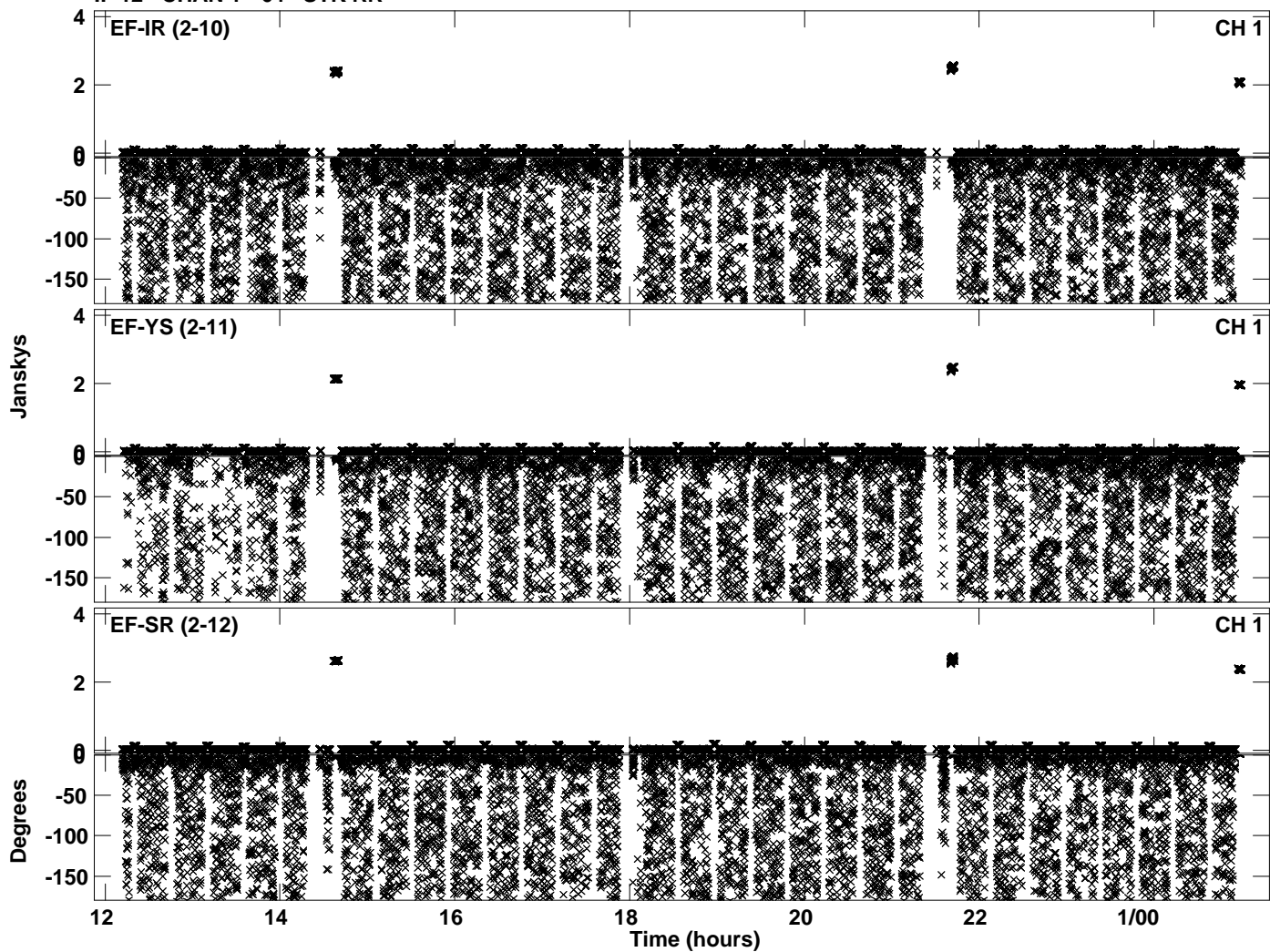

Plot file version 85 created 23-APR-2024 17:40:02  
Amplitude andPhase vs Time for EB100E 1.UVDATA.1 Vect aver. CL # 4  
IF 13 CHAN 1 - 64 STK RR

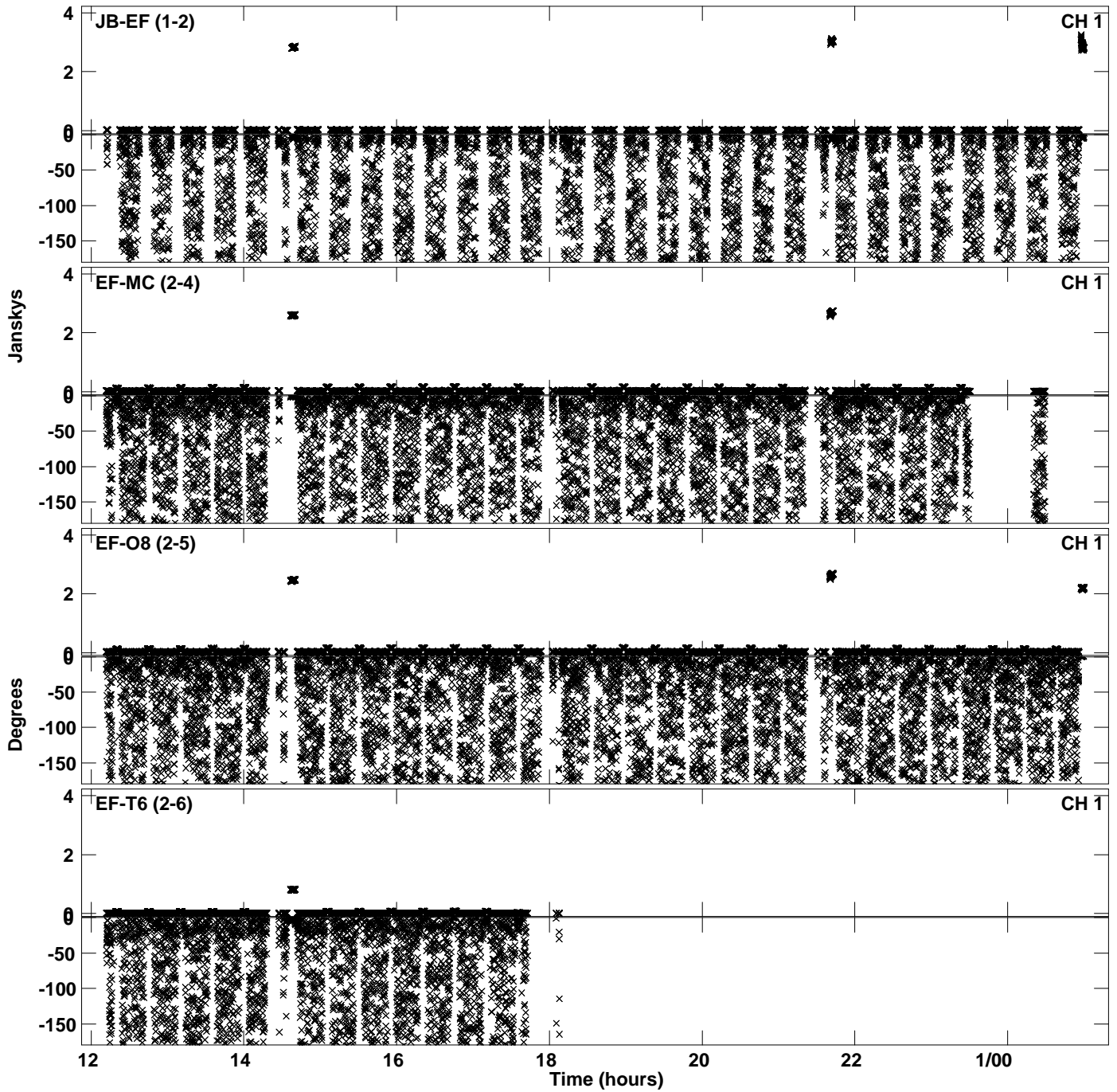

Plot file version 86 created 23-APR-2024 17:40:02  
Amplitude and Phase vs Time for EB100E 1.UVDATA.1 Vect aver. CL # 4  
IF 13 CHAN 1 - 64 STK RR

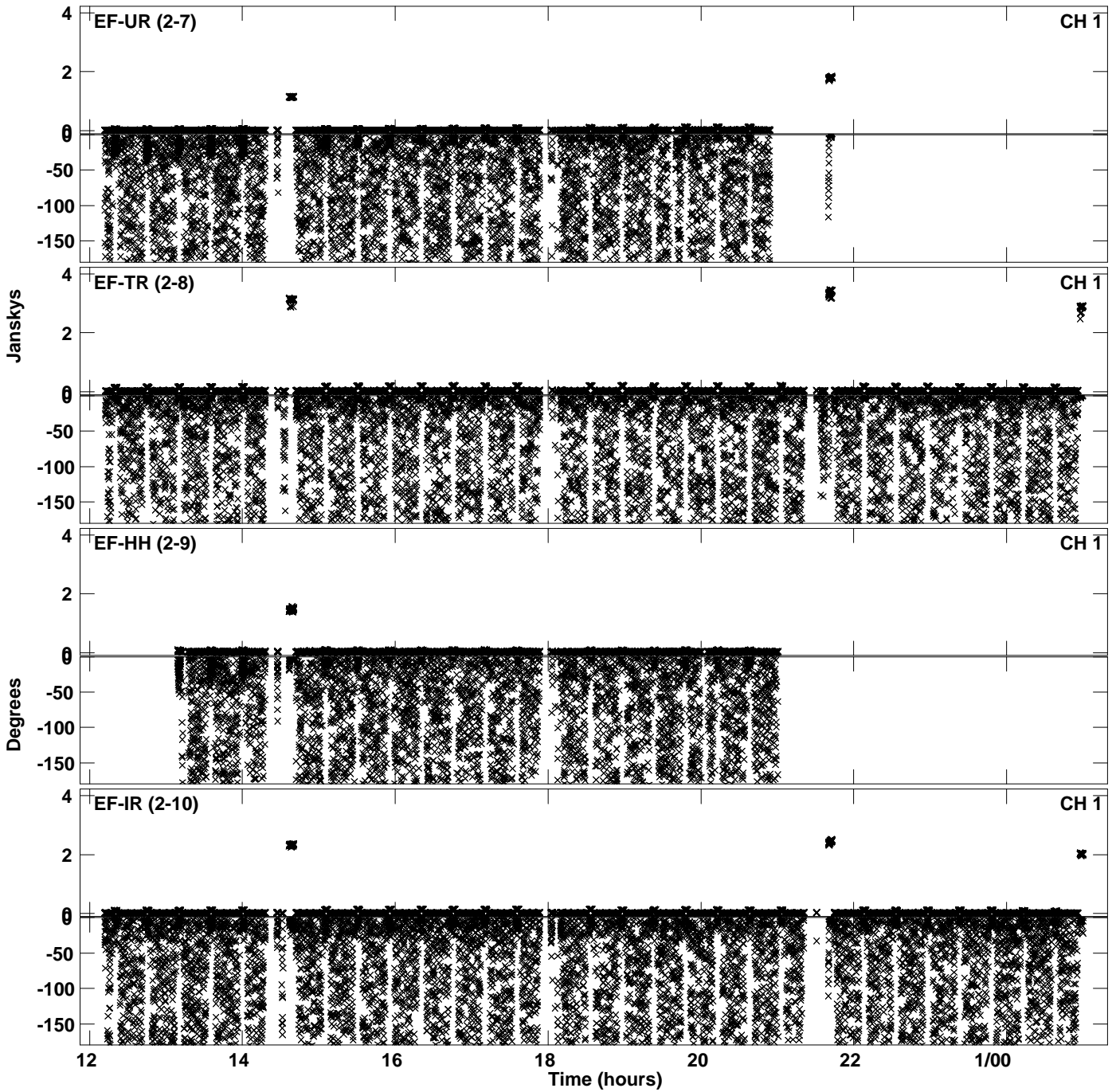

Plot file version 87 created 23-APR-2024 17:40:02  
Amplitude and Phase vs Time for EB100E 1.UVDATA.1 Vect aver. CL # 4  
IF 13 CHAN 1 - 64 STK RR

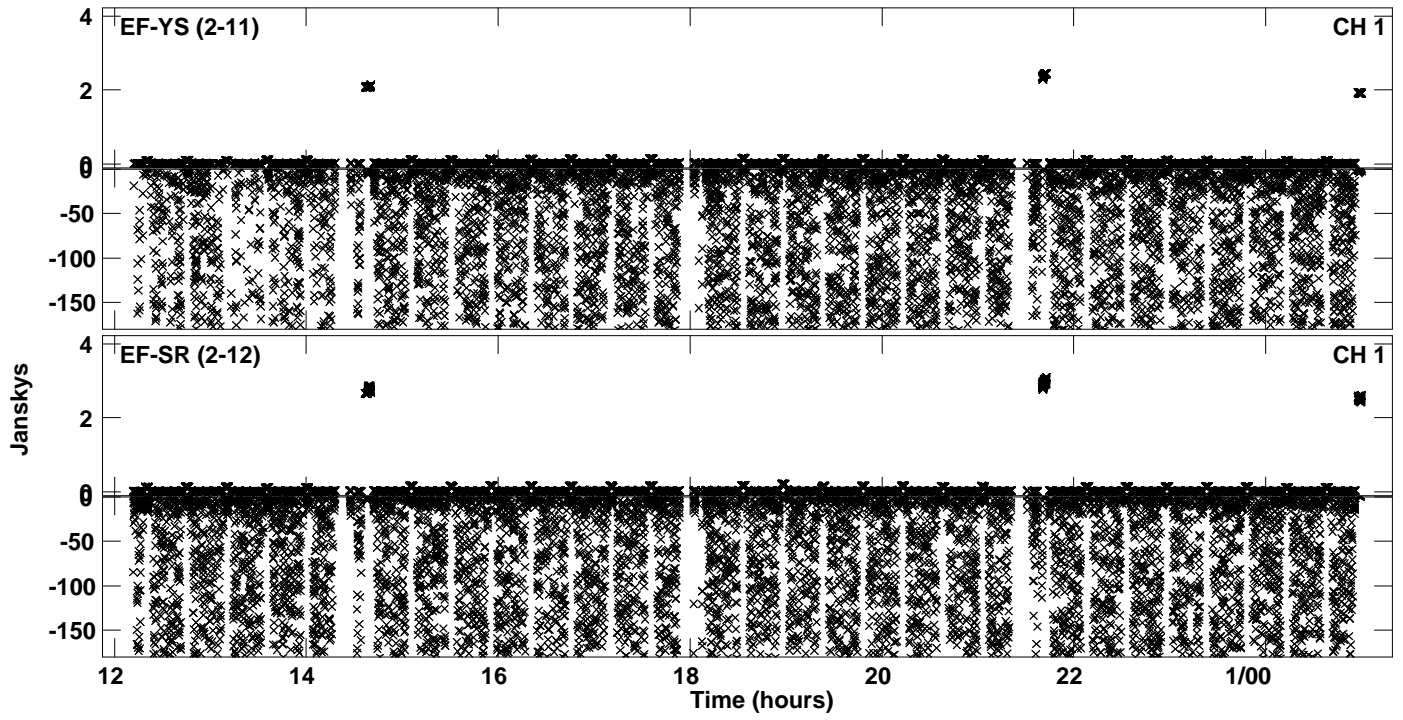

PLot file version 88 created 23-APR-2024 17:40:24  
Amplitude andPhase vs Time for EB100E 1.UVDATA.1 Vect aver. CL # 4  
IF 14 CHAN 1 - 64 STK RR

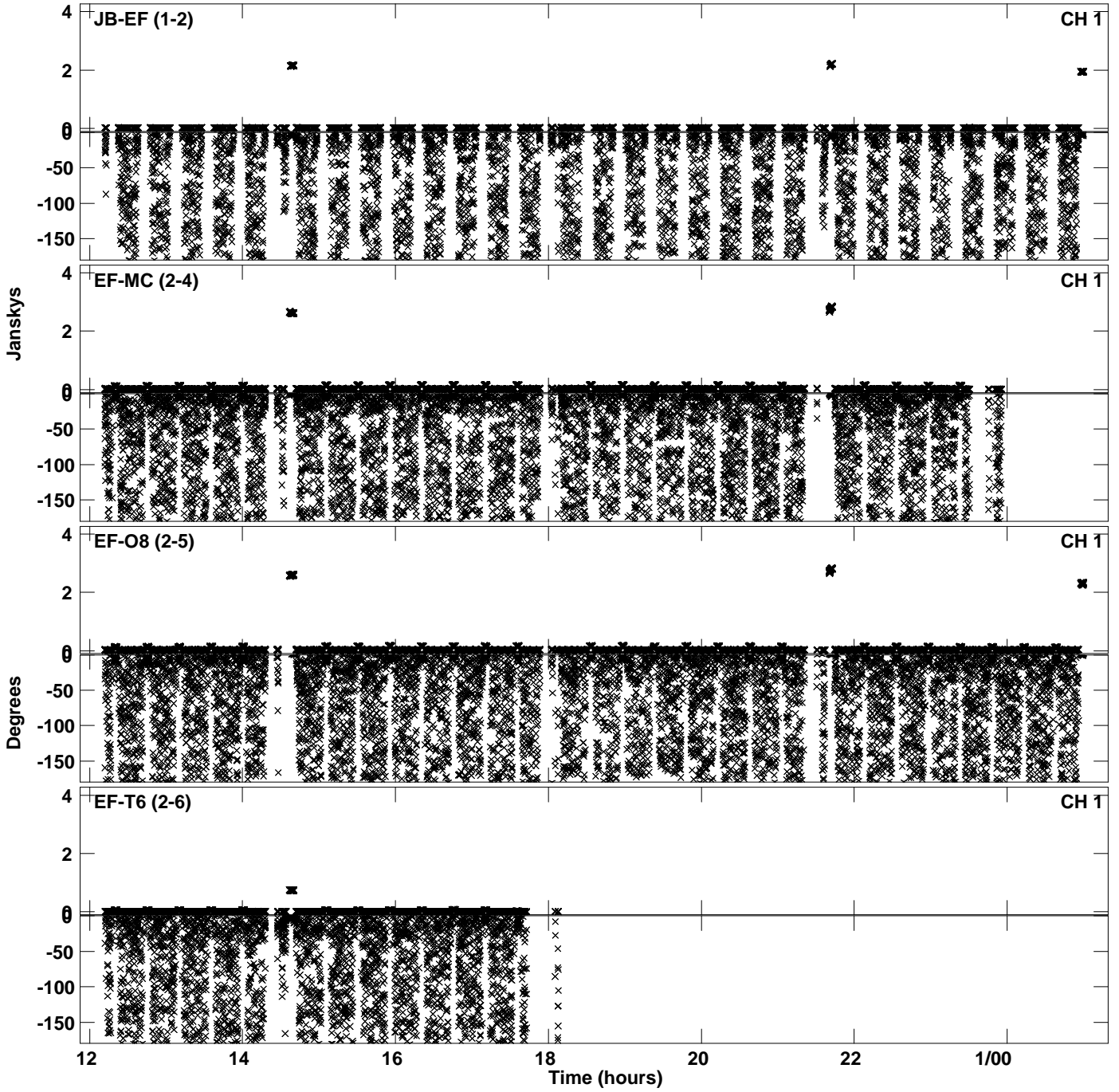



Plot file version 89 created 23-APR-2024 17:40:24  
Amplitude andPhase vs Time for EB100E 1.UVDATA.1 Vect aver. CL # 4  
IF 14 CHAN 1 - 64 STK RR

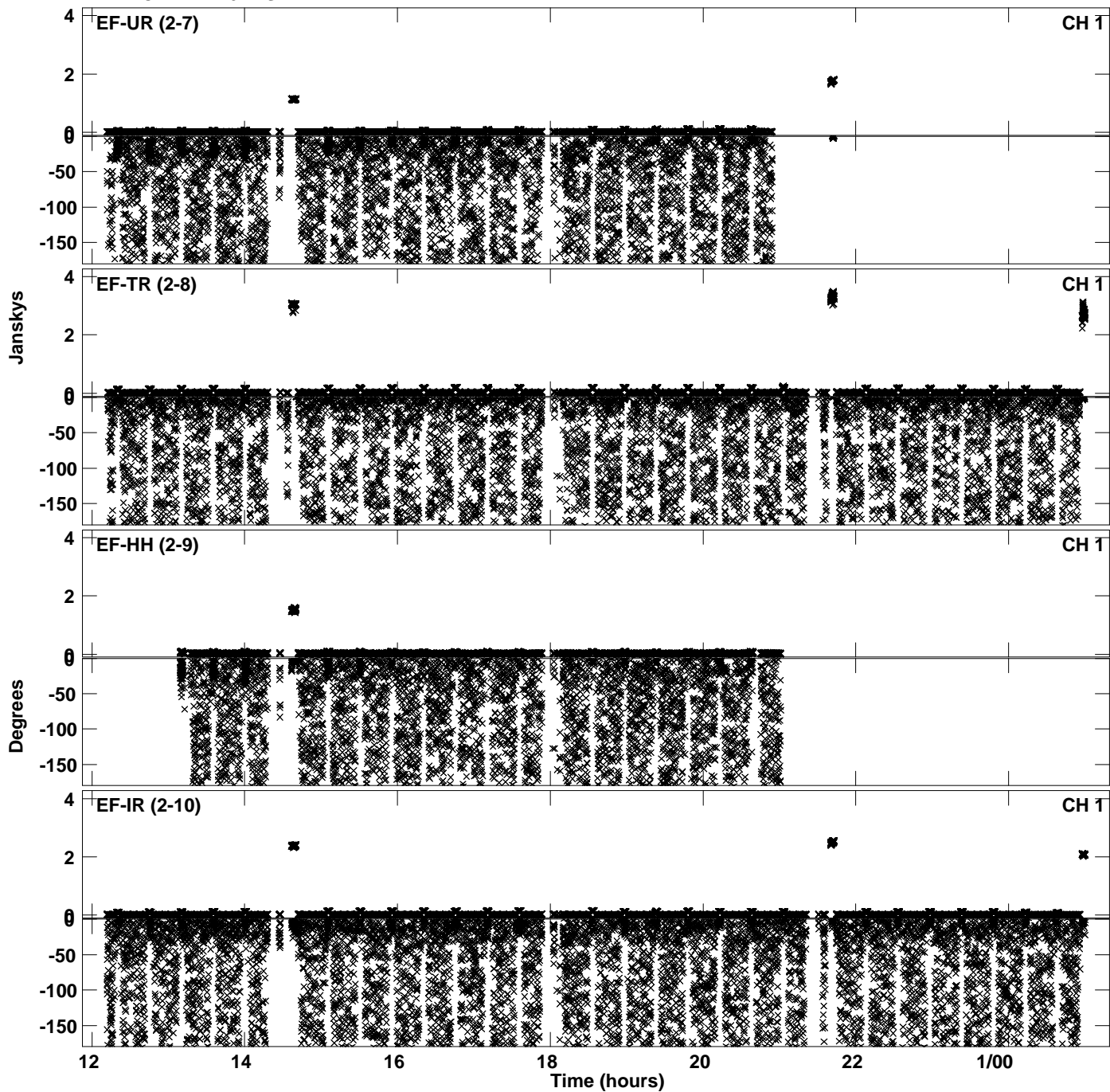

PLot file version 90 created 23-APR-2024 17:40:24  
Amplitude andPhase vs Time for EB100E 1.UVDATA.1 Vect aver. CL # 4  
IF 14 CHAN 1 - 64 STK RR

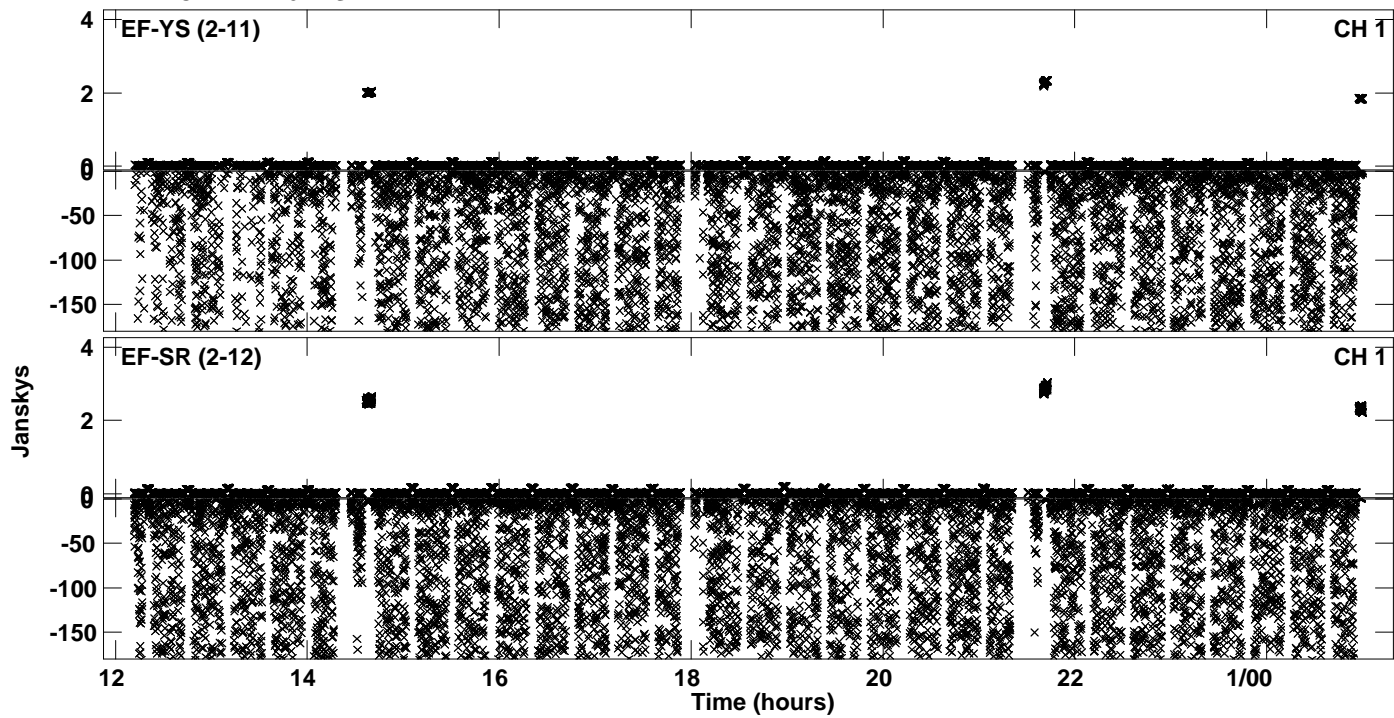

Plot file version 91 created 23-APR-2024 17:40:45  
Amplitude and Phase vs Time for EB100E 1.UVDATA.1 Vect aver. CL # 4  
IF 15 CHAN 1 - 64 STK RR

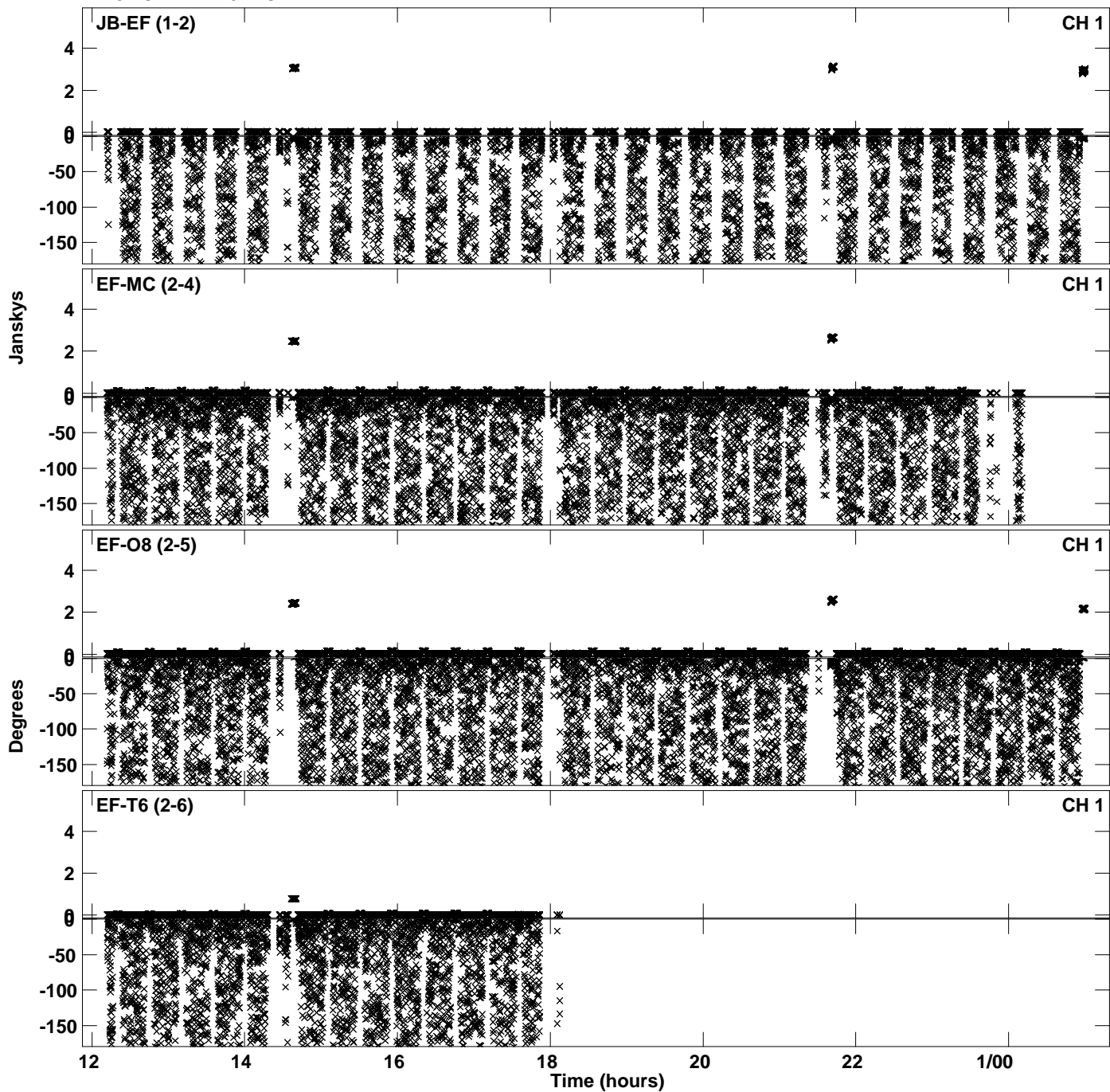

Plot file version 92 created 23-APR-2024 17:40:45  
Amplitude and Phase vs Time for EB100E 1.UVDATA.1 Vect aver. CL # 4  
IF 15 CHAN 1 - 64 STK RR

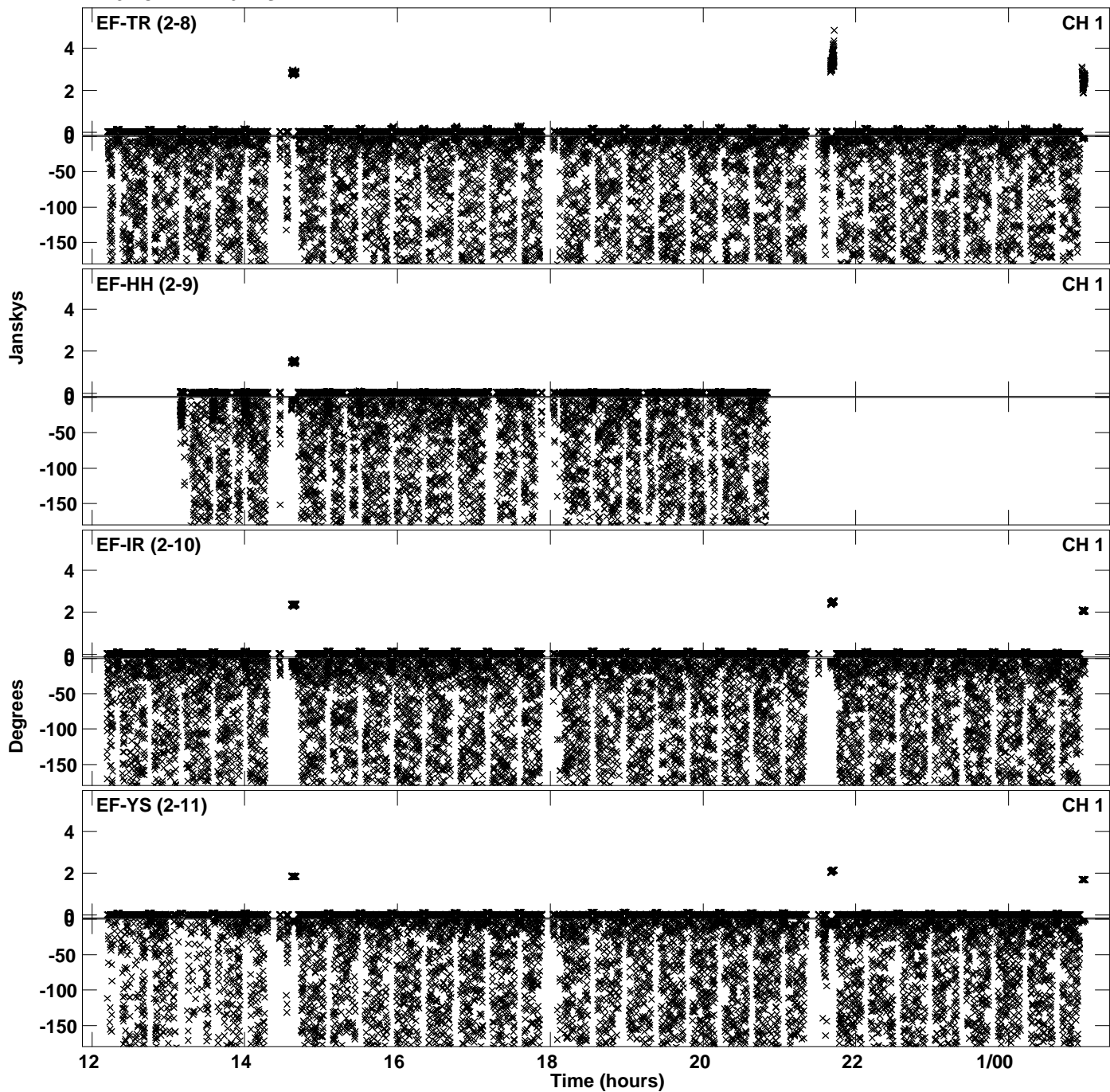

PLot file version 93 created 23-APR-2024 17:40:45  
Amplitude andPhase vs Time for EB100E 1.UVDATA.1 Vect aver. CL # 4  
IF 15 CHAN 1 - 64 STK RR

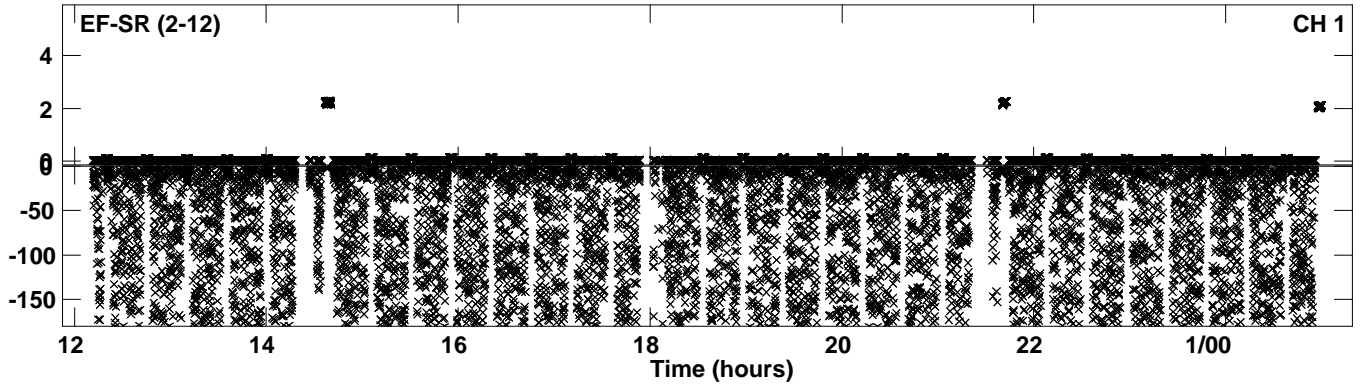

Plot file version 94 created 23-APR-2024 17:41:06  
Amplitude andPhase vs Time for EB100E 1.UVDATA.1 Vect aver. CL # 4  
IF 16 CHAN 1 - 64 STK RR

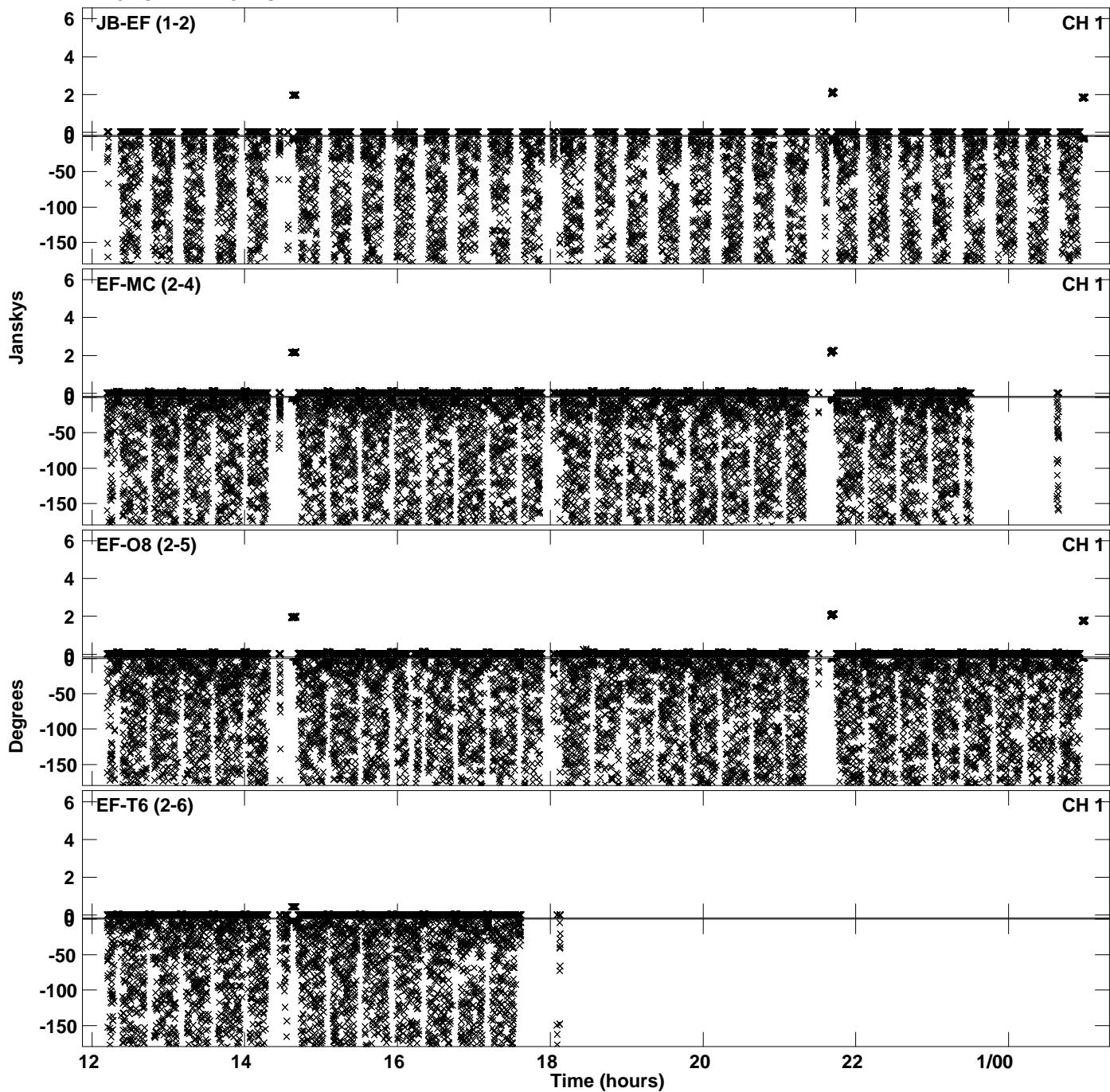

Plot file version 95 created 23-APR-2024 17:41:06  
Amplitude and Phase vs Time for EB100E 1.UVDATA.1 Vect aver. CL # 4  
IF 16 CHAN 1 - 64 STK RR

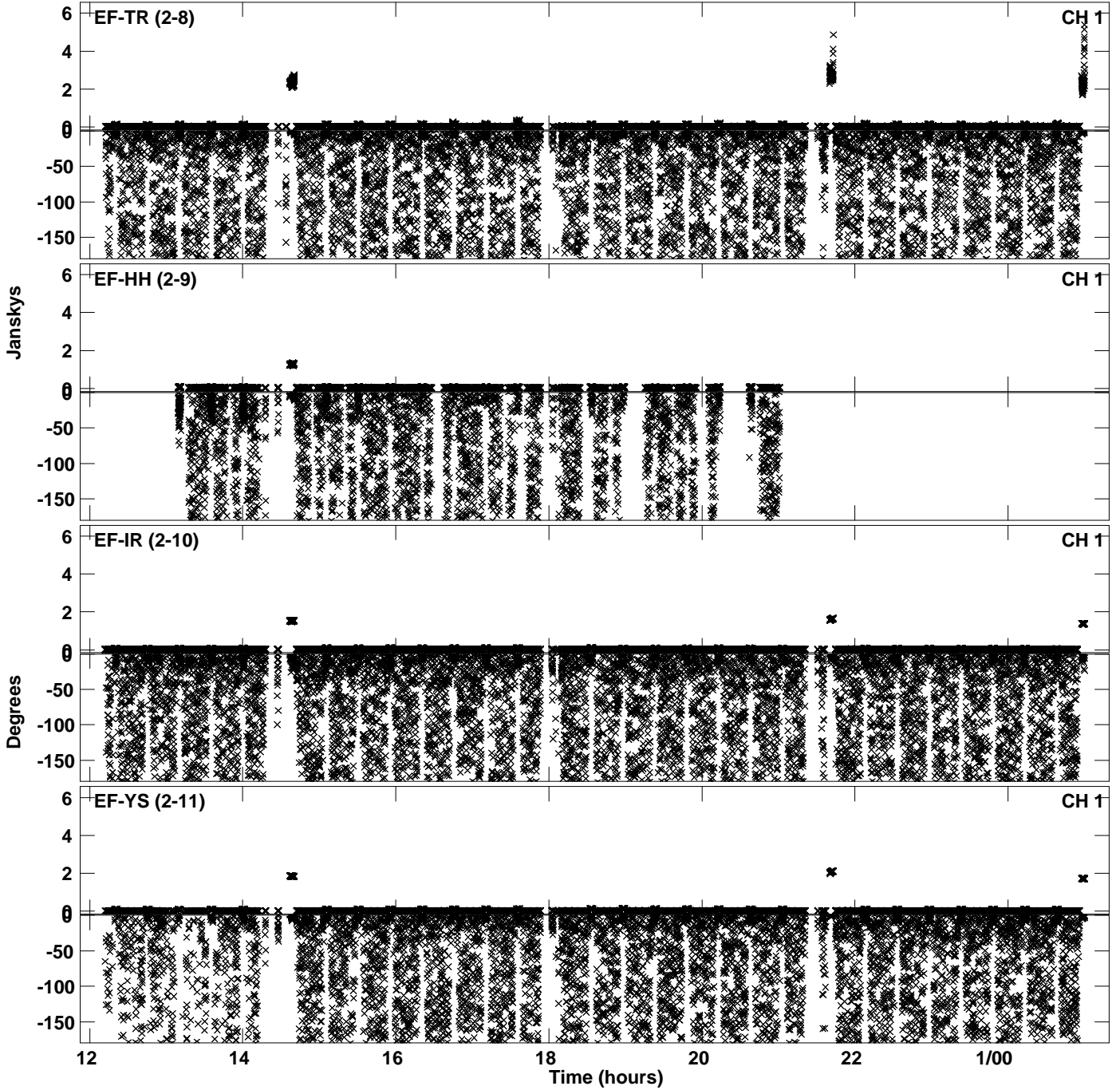

PLot file version 96 created 23-APR-2024 17:41:06  
Amplitude andPhase vs Time for EB100E 1.UVDATA.1 Vect aver. CL # 4  
IF 16 CHAN 1 - 64 STK RR

