

Plot file version 1 created 23-APR-2024 17:36:11
Amplitude andPhase vs Time for EB100E 2.UVDATA.1 Vect aver. CL # 4
IF 1 CHAN 1 - 64 STK LL

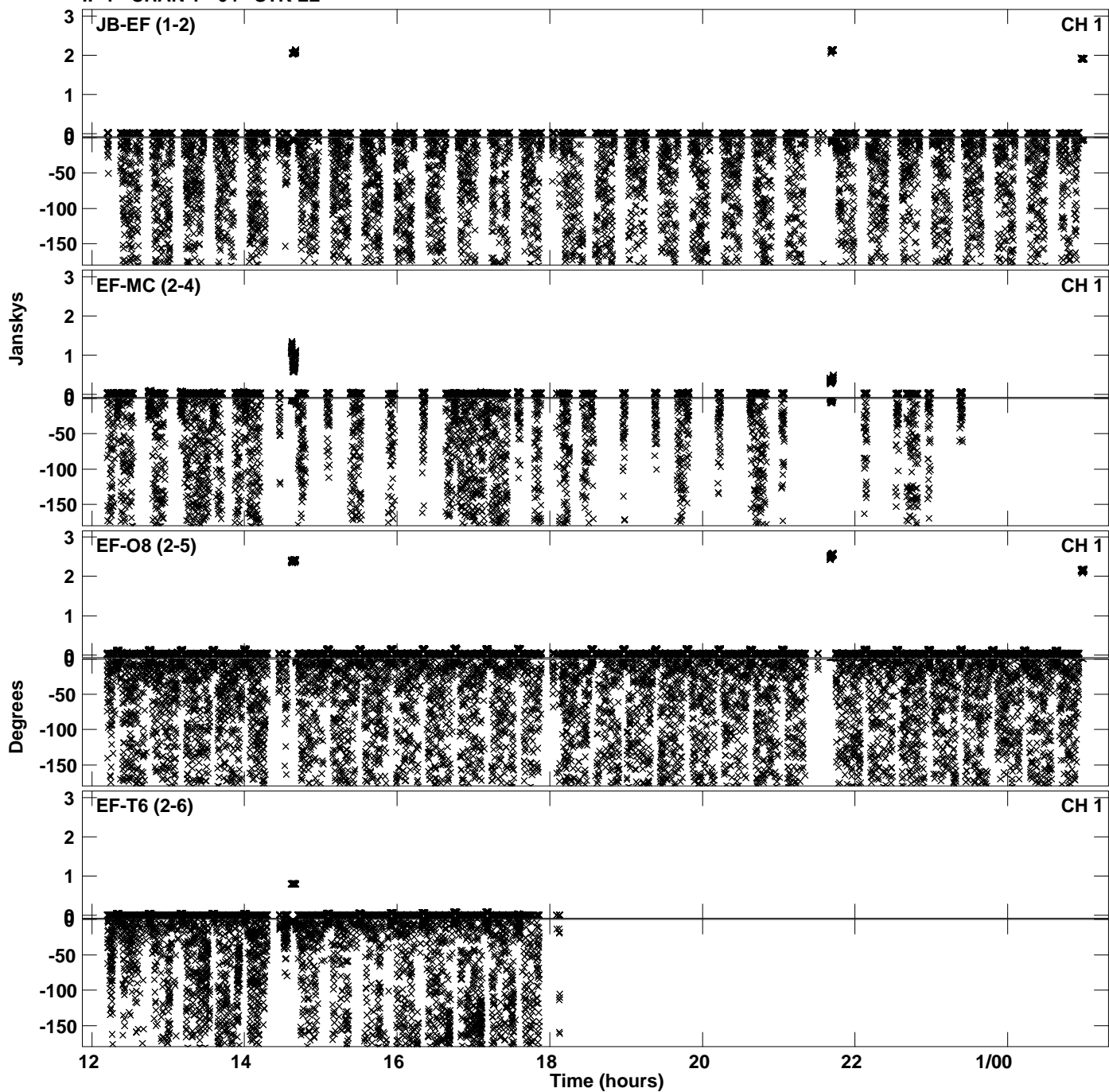

Plot file version 2 created 23-APR-2024 17:36:11
Amplitude andPhase vs Time for EB100E 2.UVDATA.1 Vect aver. CL # 4
IF 1 CHAN 1 - 64 STK LL

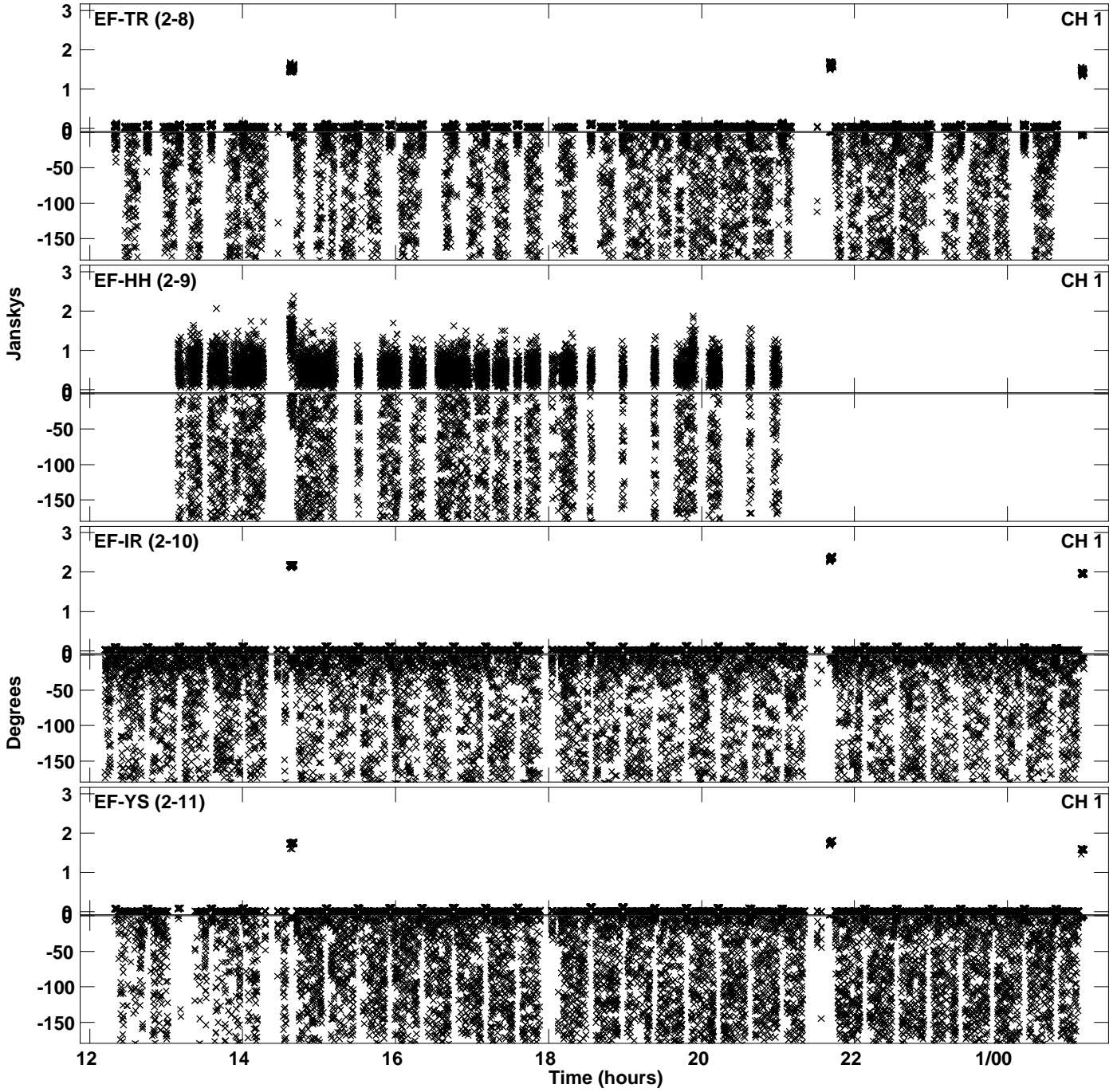

Plot file version 3 created 23-APR-2024 17:36:11
Amplitude andPhase vs Time for EB100E 2.UVDATA.1 Vect aver. CL # 4
IF 1 CHAN 1 - 64 STK LL

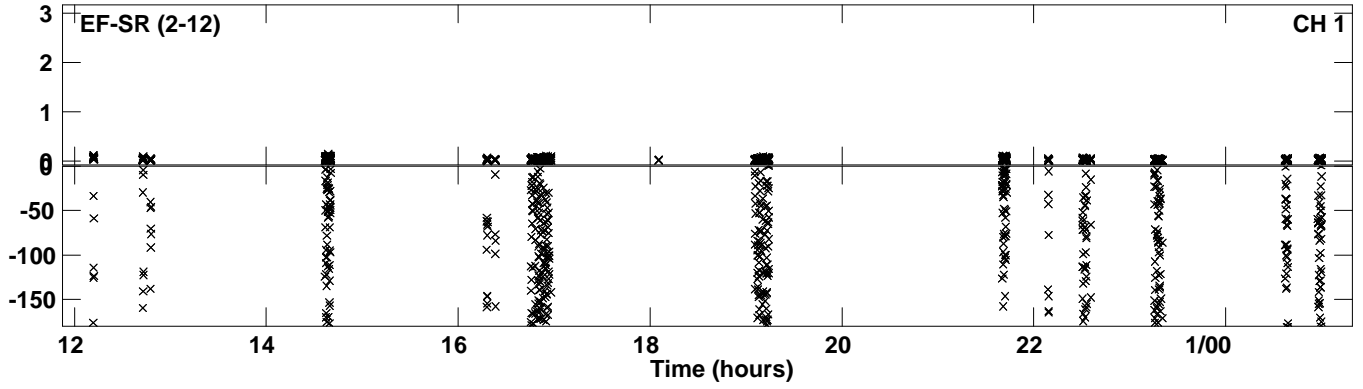

Plot file version 4 created 23-APR-2024 17:36:36
Amplitude andPhase vs Time for EB100E 2.UVDATA.1 Vect aver. CL # 4
IF 2 CHAN 1 - 64 STK LL

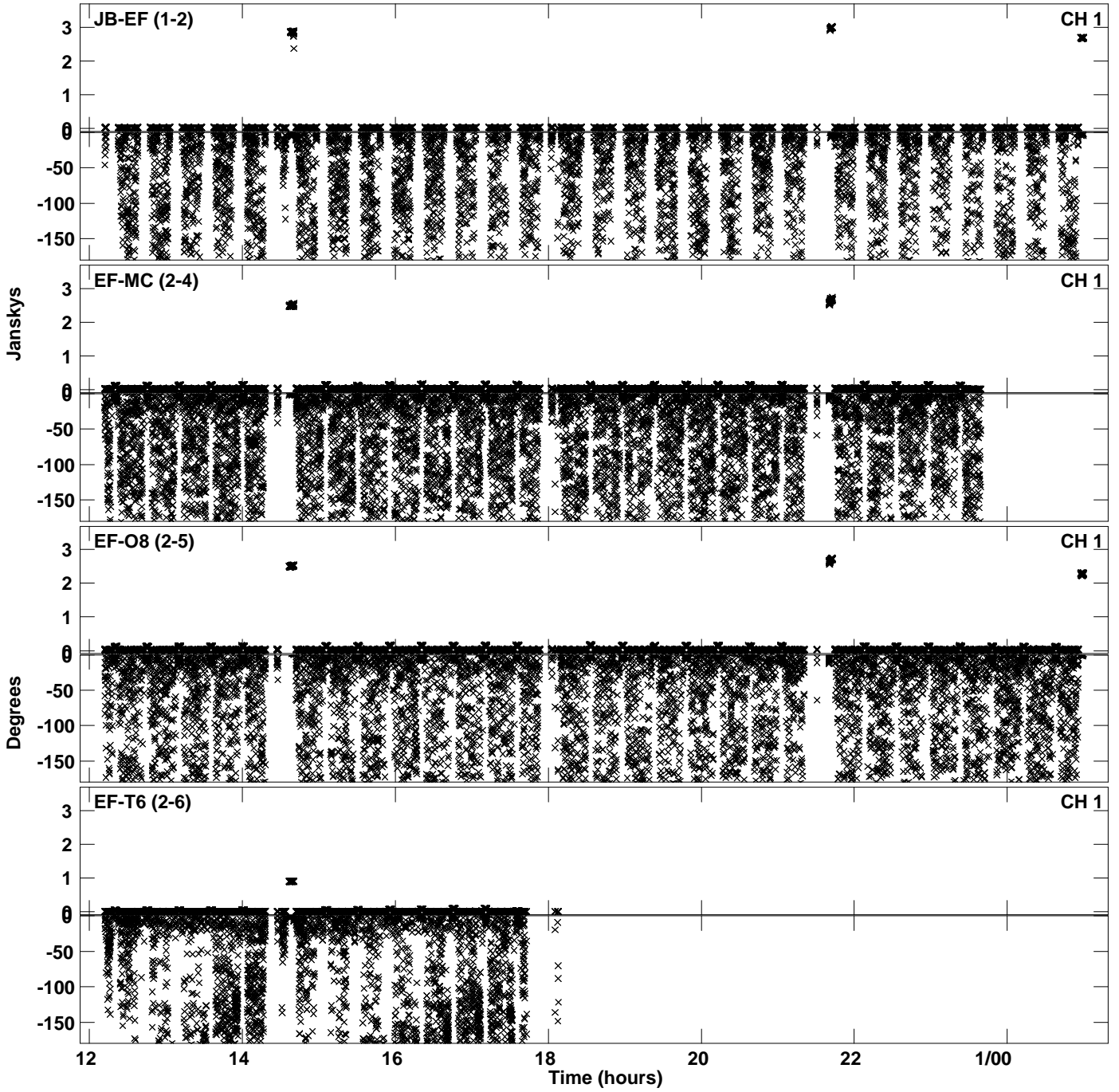

Plot file version 5 created 23-APR-2024 17:36:36
Amplitude andPhase vs Time for EB100E 2.UVDATA.1 Vect aver. CL # 4
IF 2 CHAN 1 - 64 STK LL

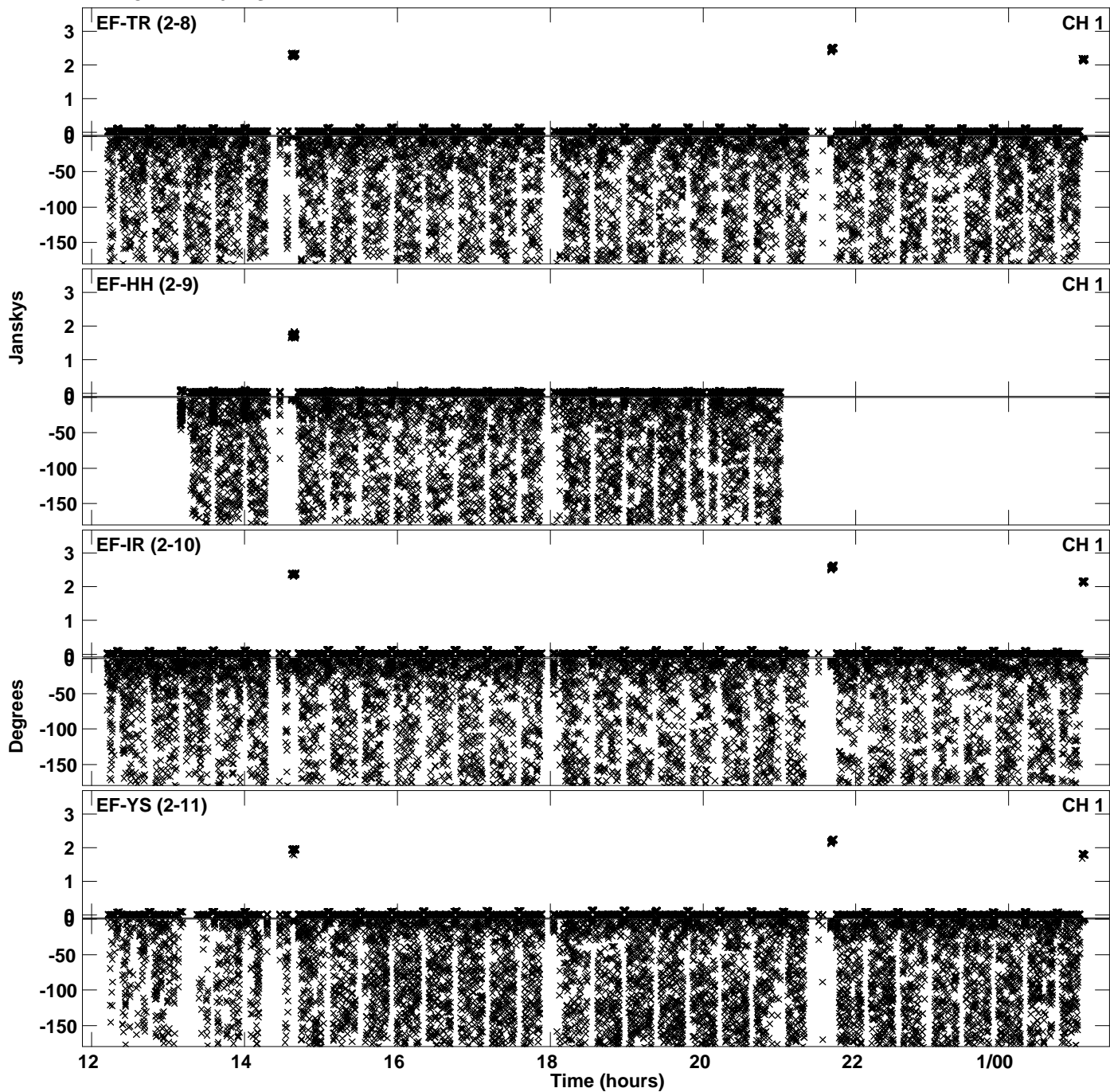

Plot file version 6 created 23-APR-2024 17:36:36
Amplitude andPhase vs Time for EB100E 2.UVDATA.1 Vect aver. CL # 4
IF 2 CHAN 1 - 64 STK LL

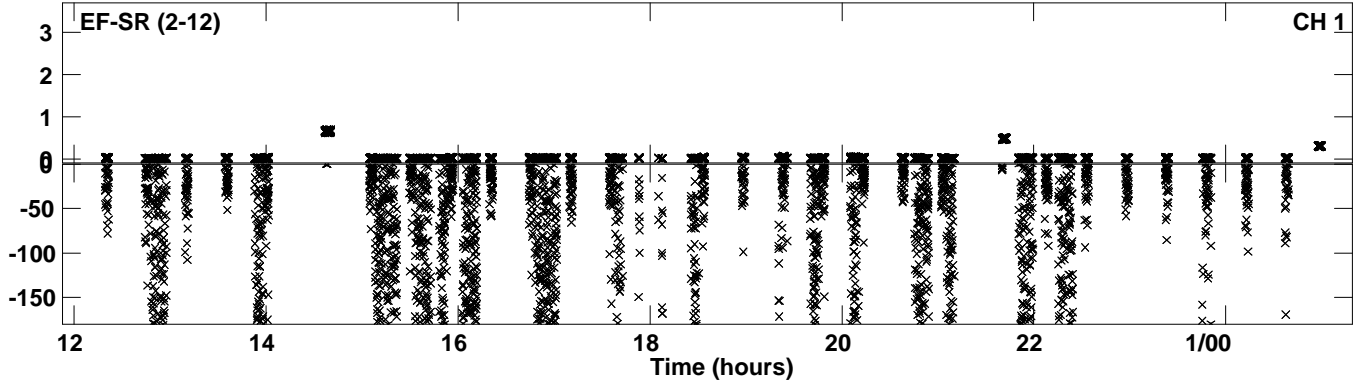

Plot file version 7 created 23-APR-2024 17:37:01
Amplitude andPhase vs Time for EB100E 2.UVDATA.1 Vect aver. CL # 4
IF 3 CHAN 1 - 64 STK LL

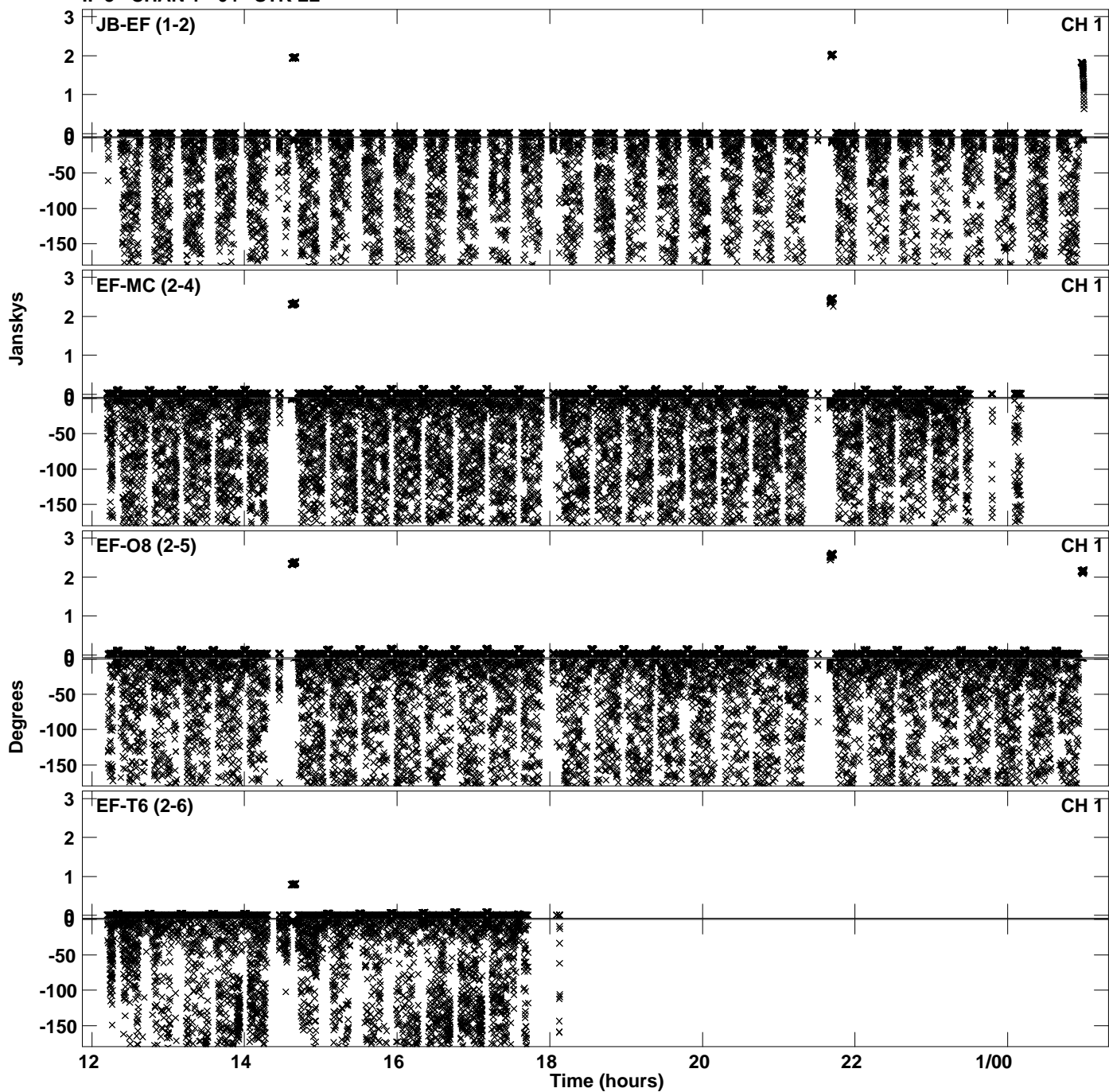

Plot file version 8 created 23-APR-2024 17:37:01
Amplitude andPhase vs Time for EB100E 2.UVDATA.1 Vect aver. CL # 4
IF 3 CHAN 1 - 64 STK LL

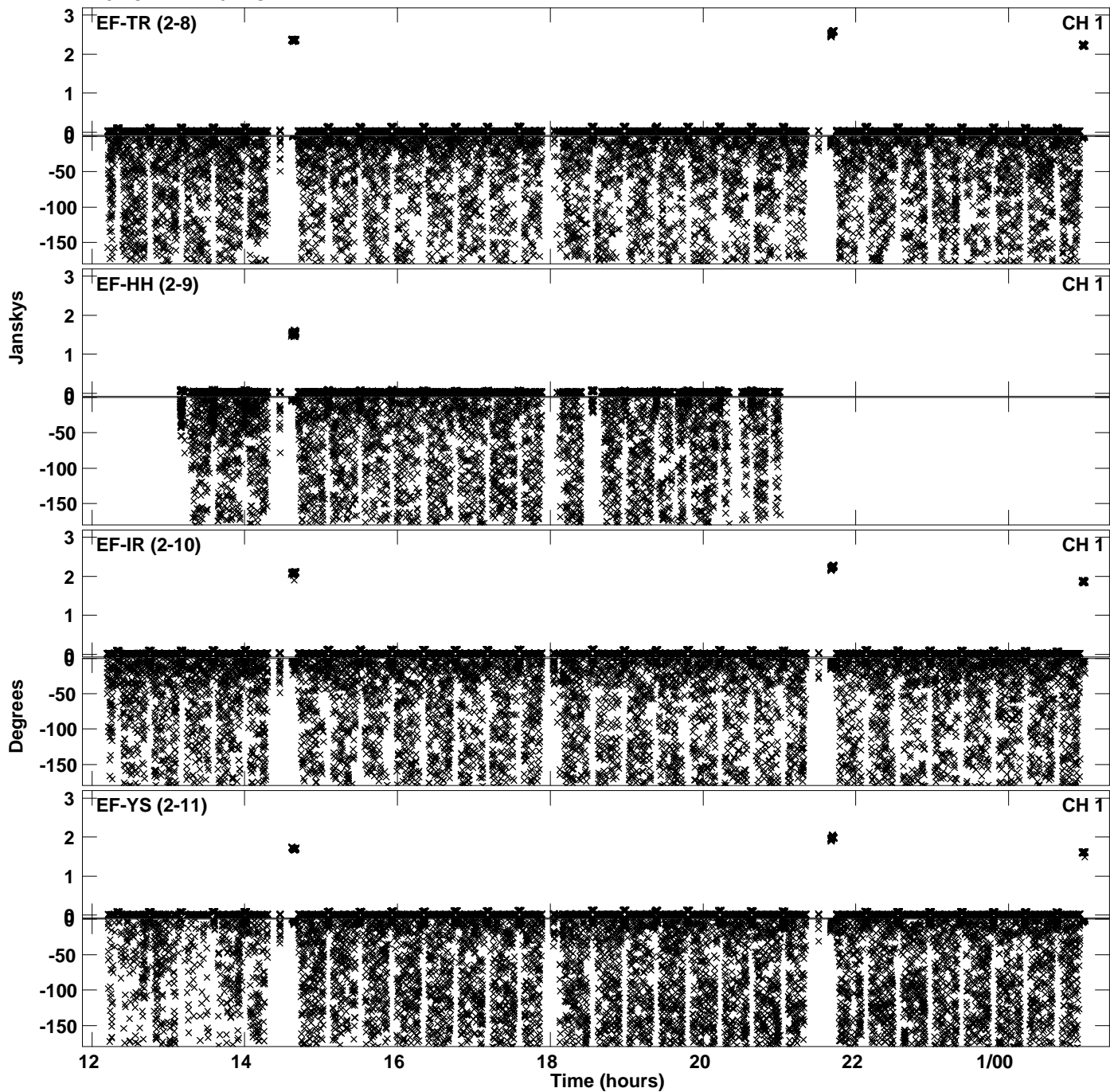

PLot file version 9 created 23-APR-2024 17:37:01
Amplitude andPhase vs Time for EB100E 2.UVDATA.1 Vect aver. CL # 4
IF 3 CHAN 1 - 64 STK LL

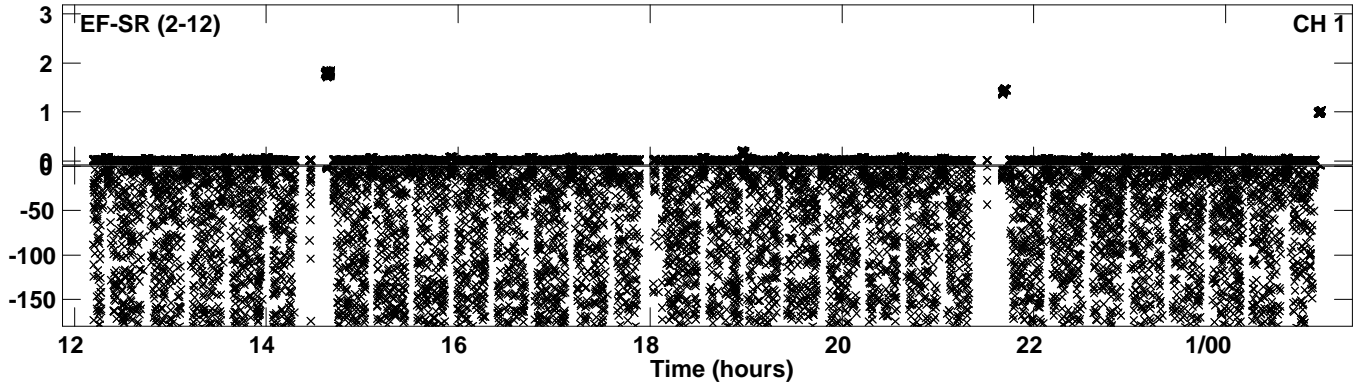

Plot file version 10 created 23-APR-2024 17:37:28
Amplitude andPhase vs Time for EB100E 2.UVDATA.1 Vect aver. CL # 4
IF 4 CHAN 1 - 64 STK LL

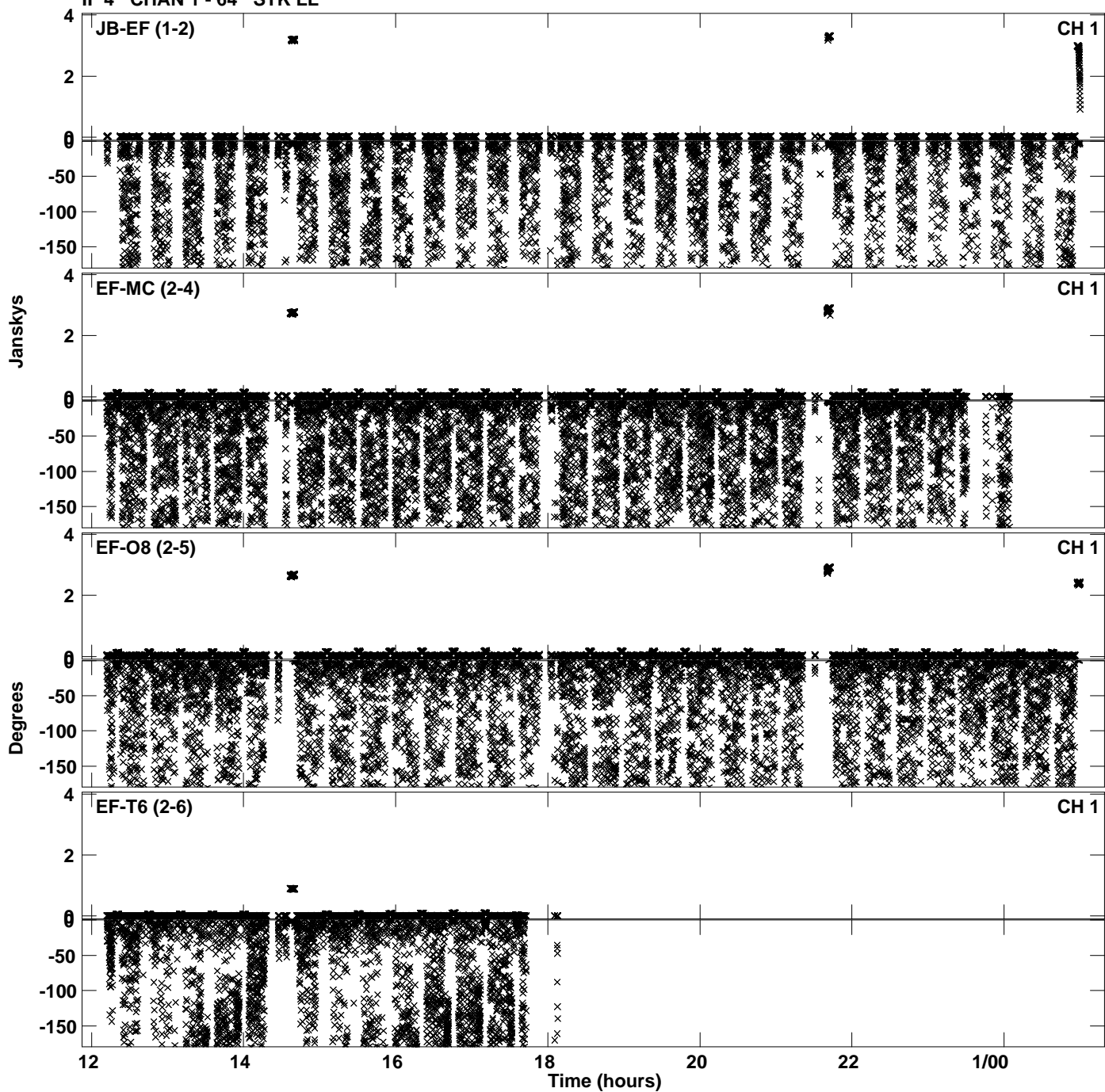

PLot file version 11 created 23-APR-2024 17:37:28
Amplitude andPhase vs Time for EB100E 2.UVDATA.1 Vect aver. CL # 4
IF 4 CHAN 1 - 64 STK LL

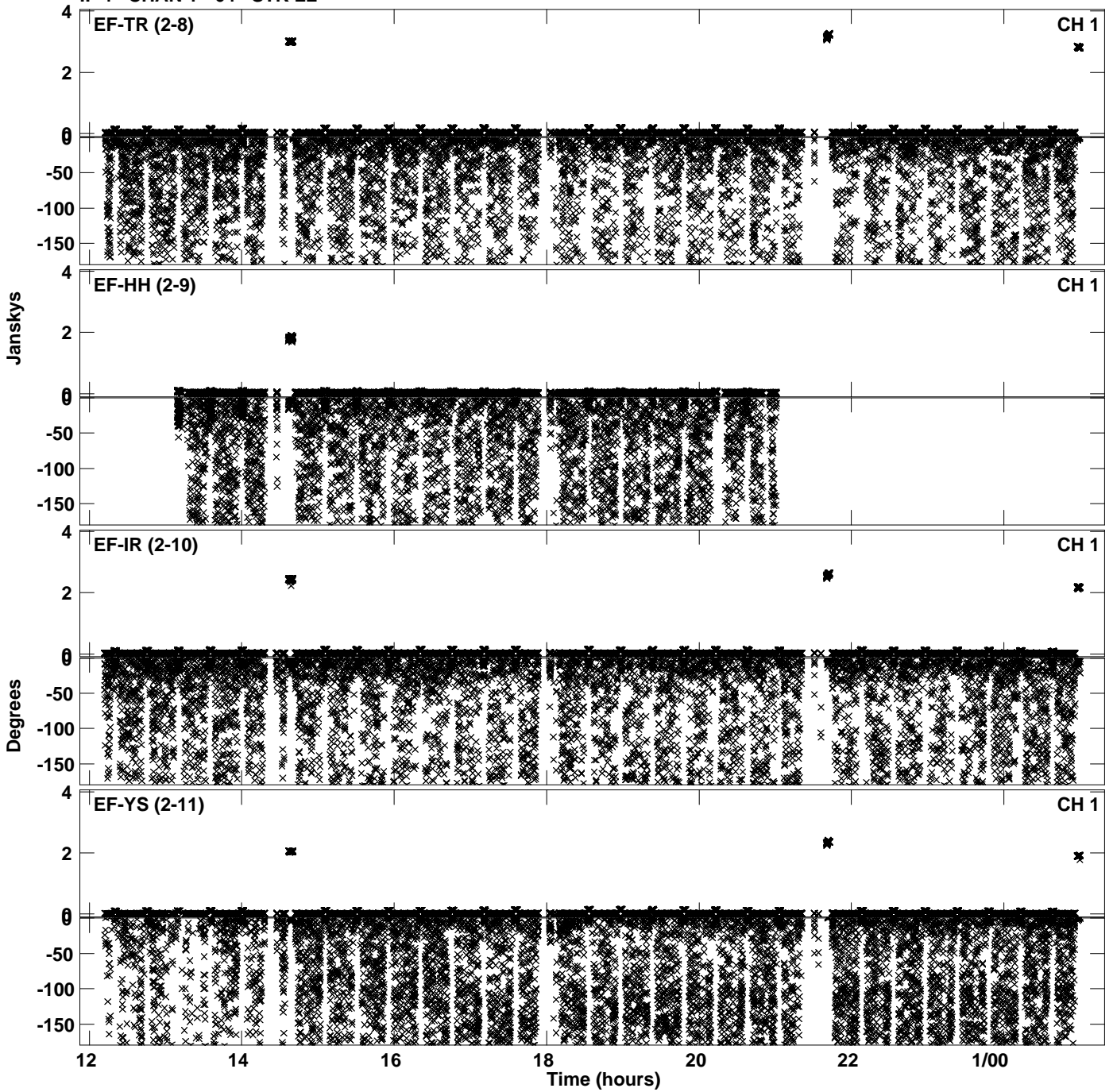

Plot file version 12 created 23-APR-2024 17:37:28
Amplitude and Phase vs Time for EB100E 2.UVDATA.1 Vect aver. CL # 4
IF 4 CHAN 1 - 64 STK LL

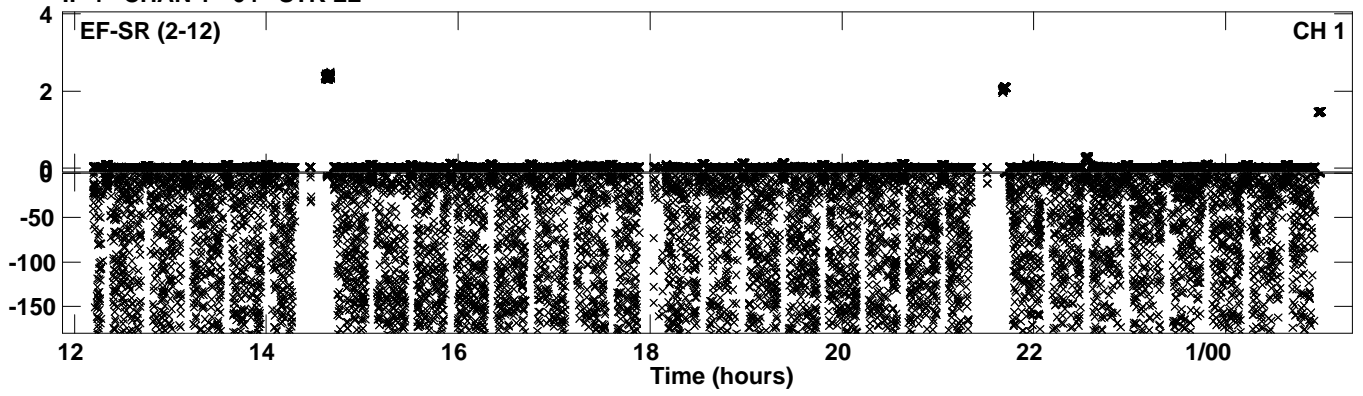

Plot file version 13 created 23-APR-2024 17:37:55
Amplitude andPhase vs Time for EB100E 2.UVDATA.1 Vect aver. CL # 4
IF 5 CHAN 1 - 64 STK LL

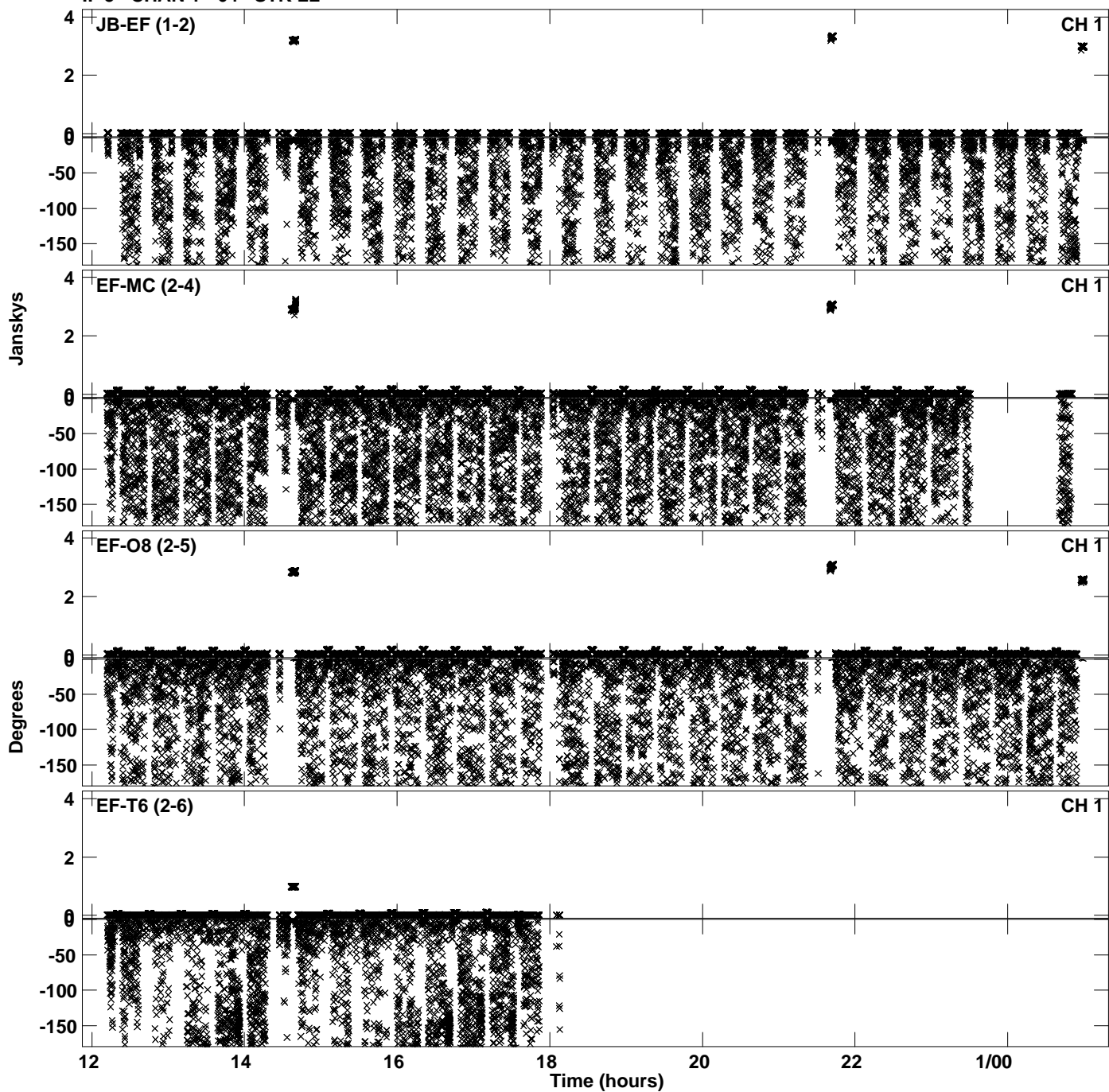

Plot file version 14 created 23-APR-2024 17:37:55
Amplitude andPhase vs Time for EB100E 2.UVDATA.1 Vect aver. CL # 4
IF 5 CHAN 1 - 64 STK LL

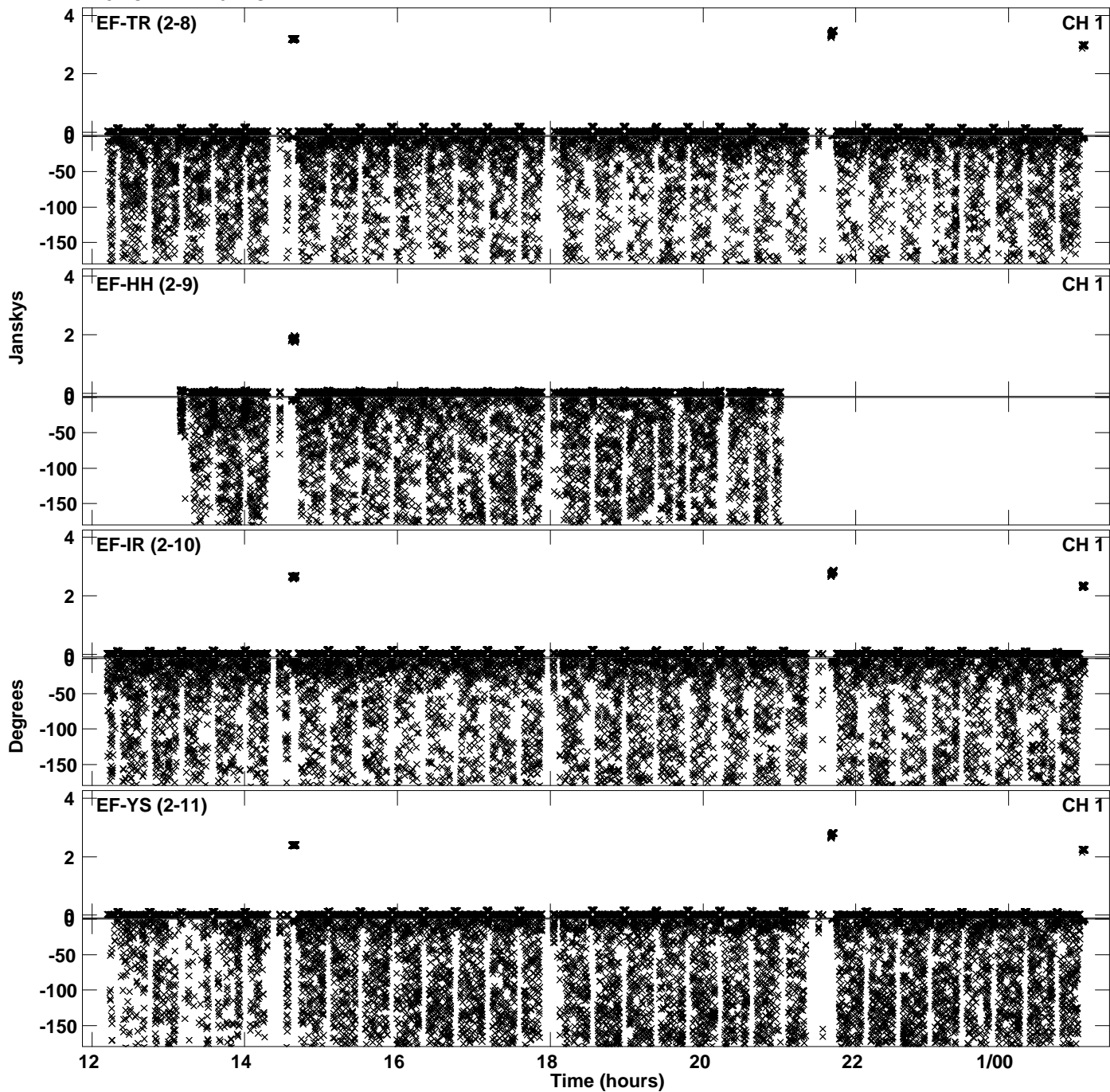

PLot file version 15 created 23-APR-2024 17:37:55
Amplitude andPhase vs Time for EB100E 2.UVDATA.1 Vect aver. CL # 4
IF 5 CHAN 1 - 64 STK LL

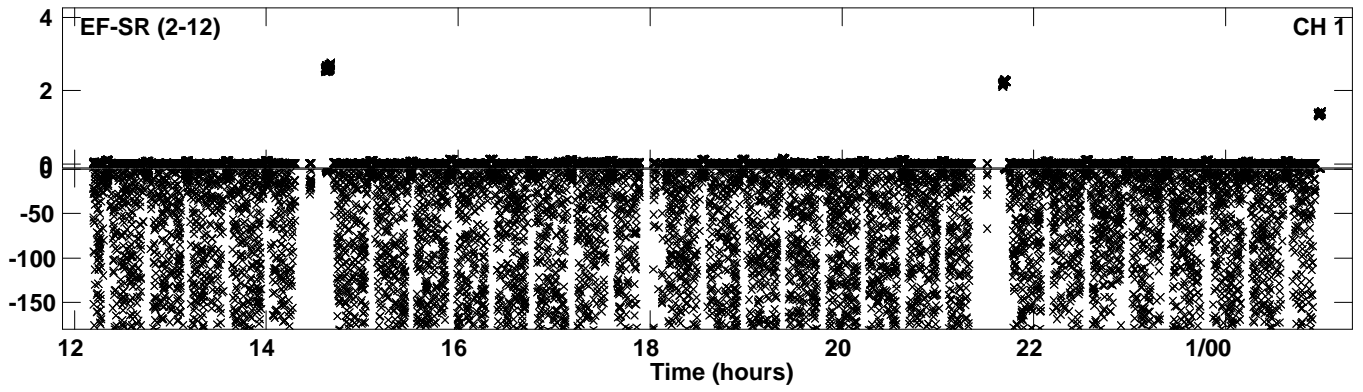

Plot file version 16 created 23-APR-2024 17:38:20
Amplitude andPhase vs Time for EB100E 2.UVDATA.1 Vect aver. CL # 4
IF 6 CHAN 1 - 64 STK LL

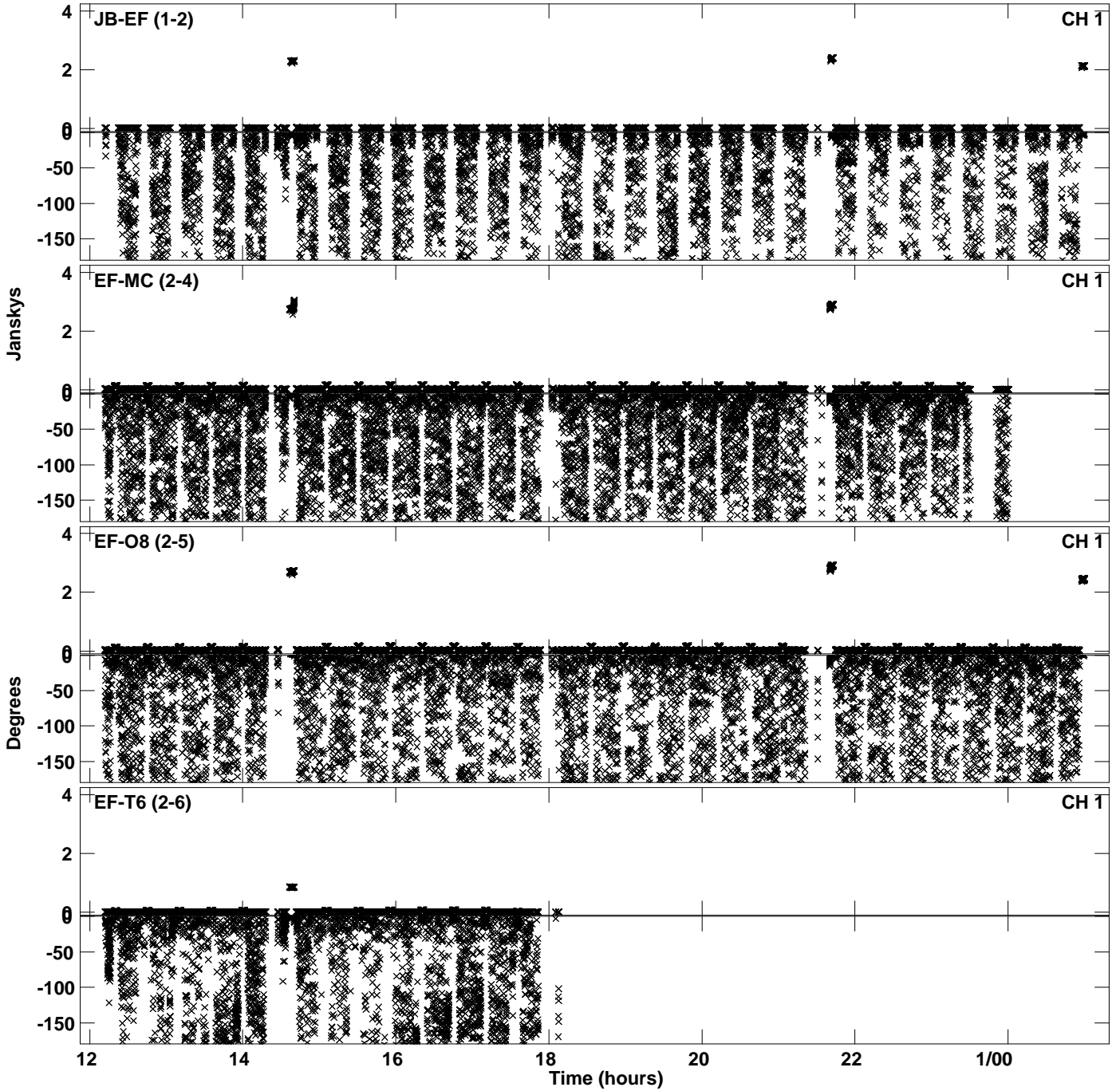

Plot file version 17 created 23-APR-2024 17:38:20
Amplitude and Phase vs Time for EB100E 2.UVDATA.1 Vect aver. CL # 4
IF 6 CHAN 1 - 64 STK LL

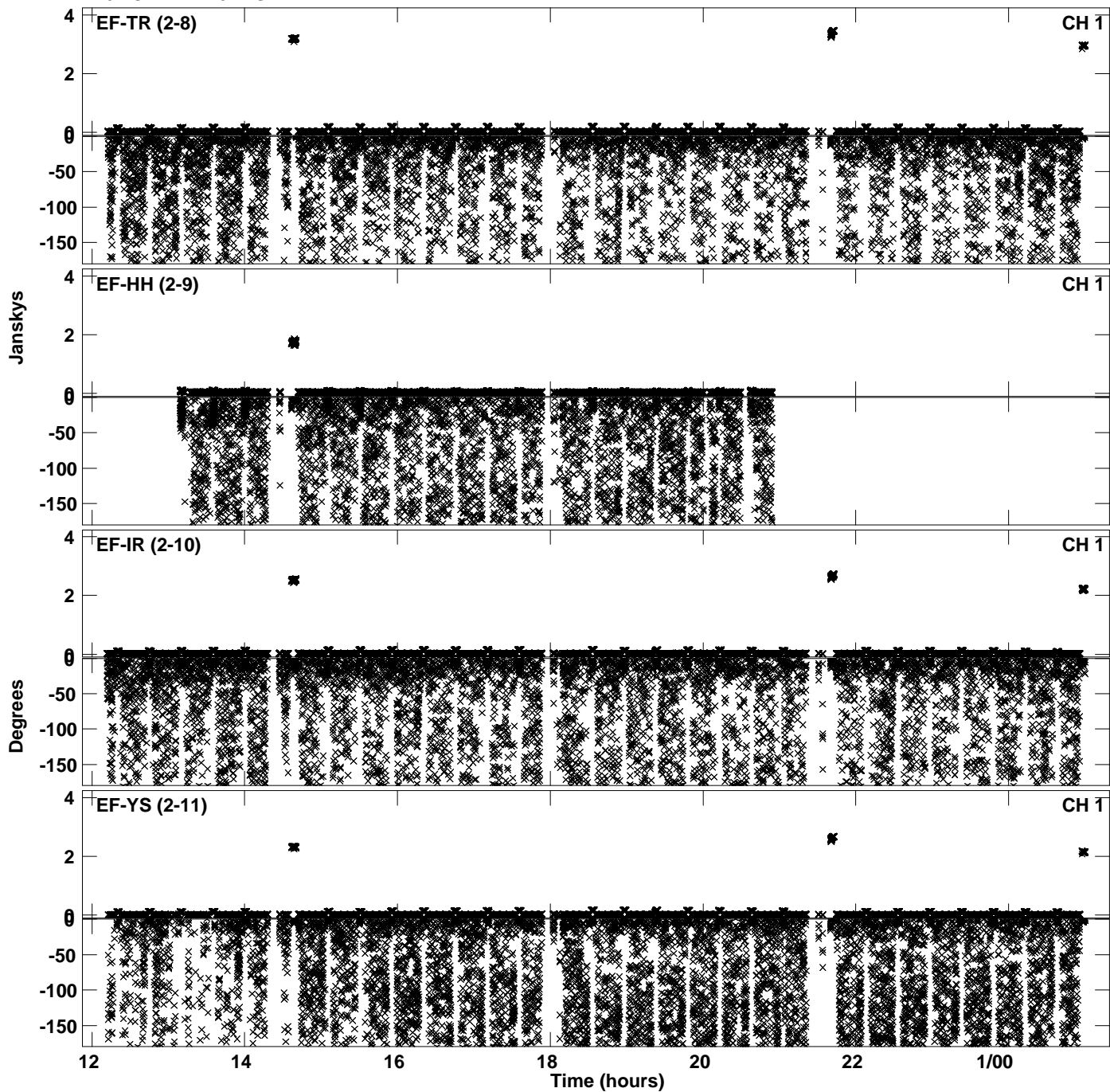

PLot file version 18 created 23-APR-2024 17:38:20
Amplitude andPhase vs Time for EB100E 2.UVDATA.1 Vect aver. CL # 4
IF 6 CHAN 1 - 64 STK LL

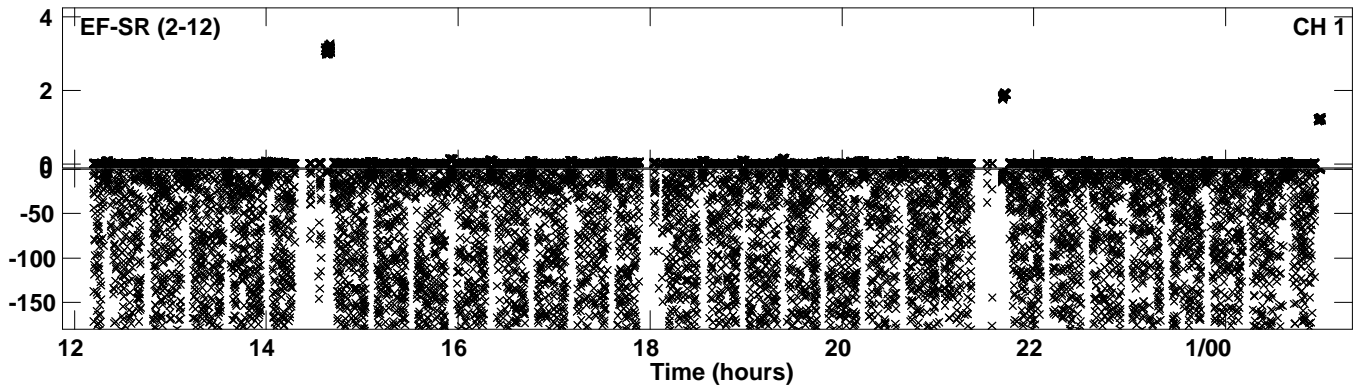

Plot file version 19 created 23-APR-2024 17:38:46
Amplitude andPhase vs Time for EB100E 2.UVDATA.1 Vect aver. CL # 4
IF 7 CHAN 1 - 64 STK LL

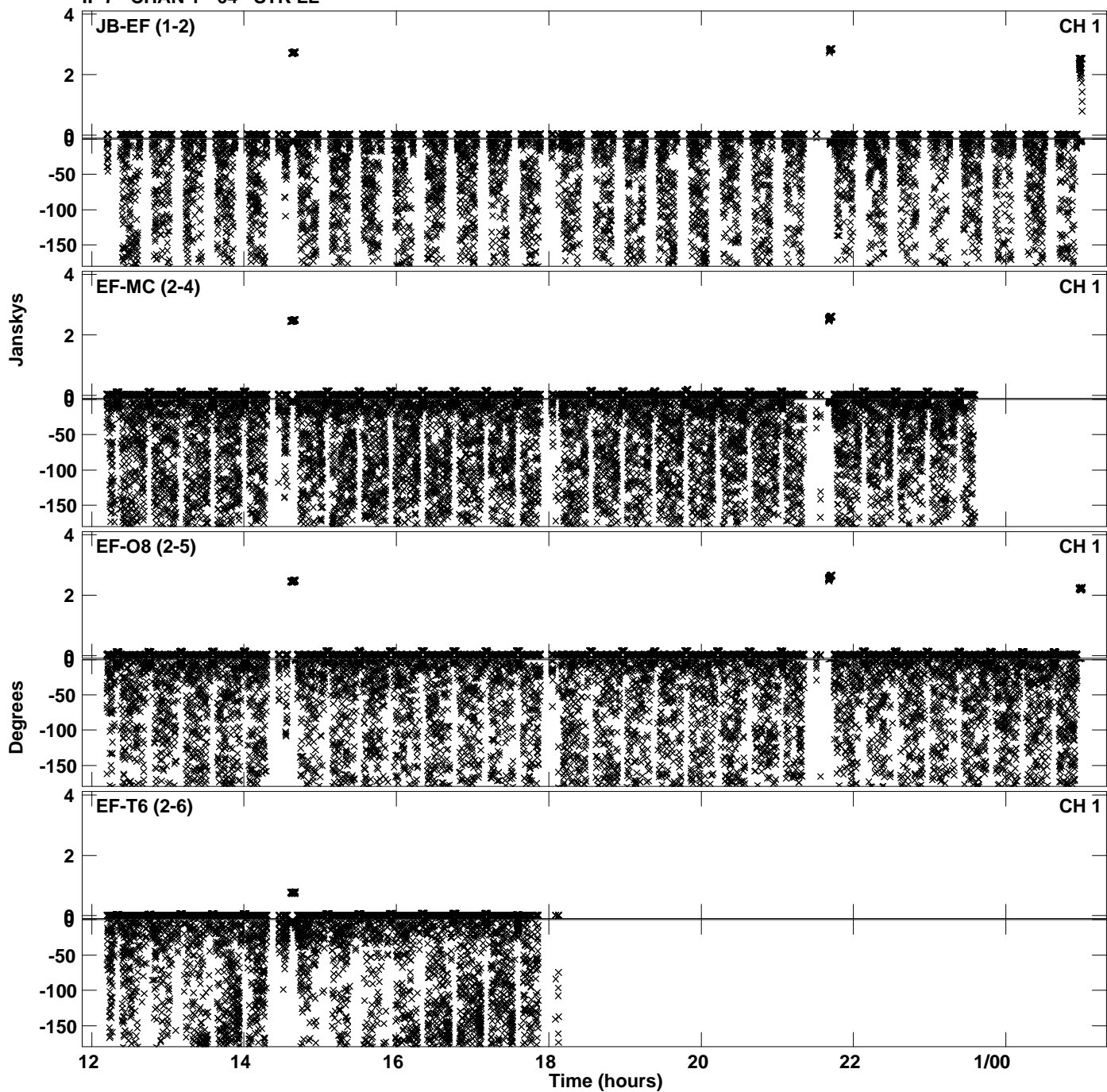

Plot file version 20 created 23-APR-2024 17:38:46
Amplitude andPhase vs Time for EB100E 2.UVDATA.1 Vect aver. CL # 4
IF 7 CHAN 1 - 64 STK LL

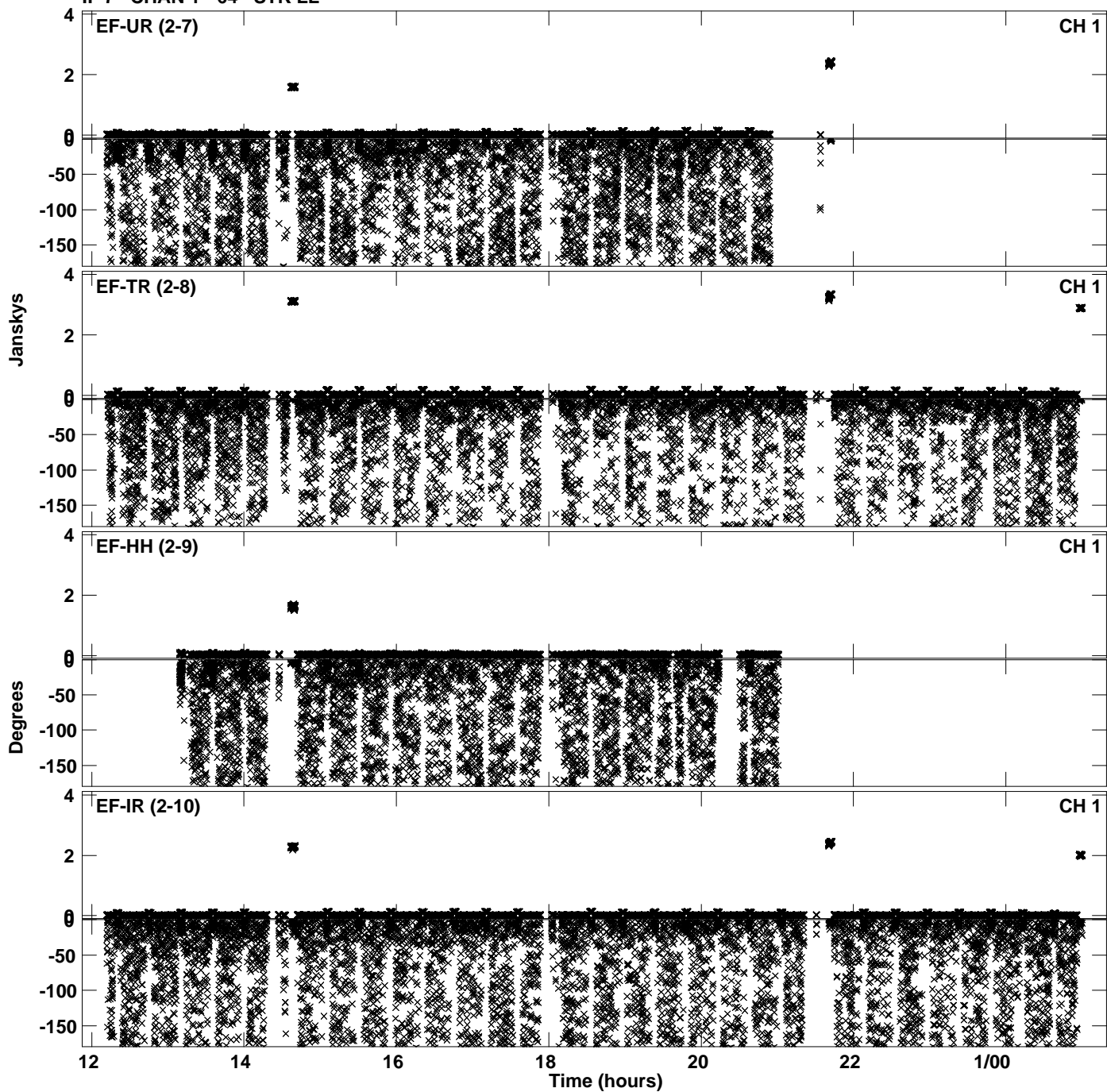

Plot file version 21 created 23-APR-2024 17:38:46
Amplitude andPhase vs Time for EB100E 2.UVDATA.1 Vect aver. CL # 4
IF 7 CHAN 1 - 64 STK LL

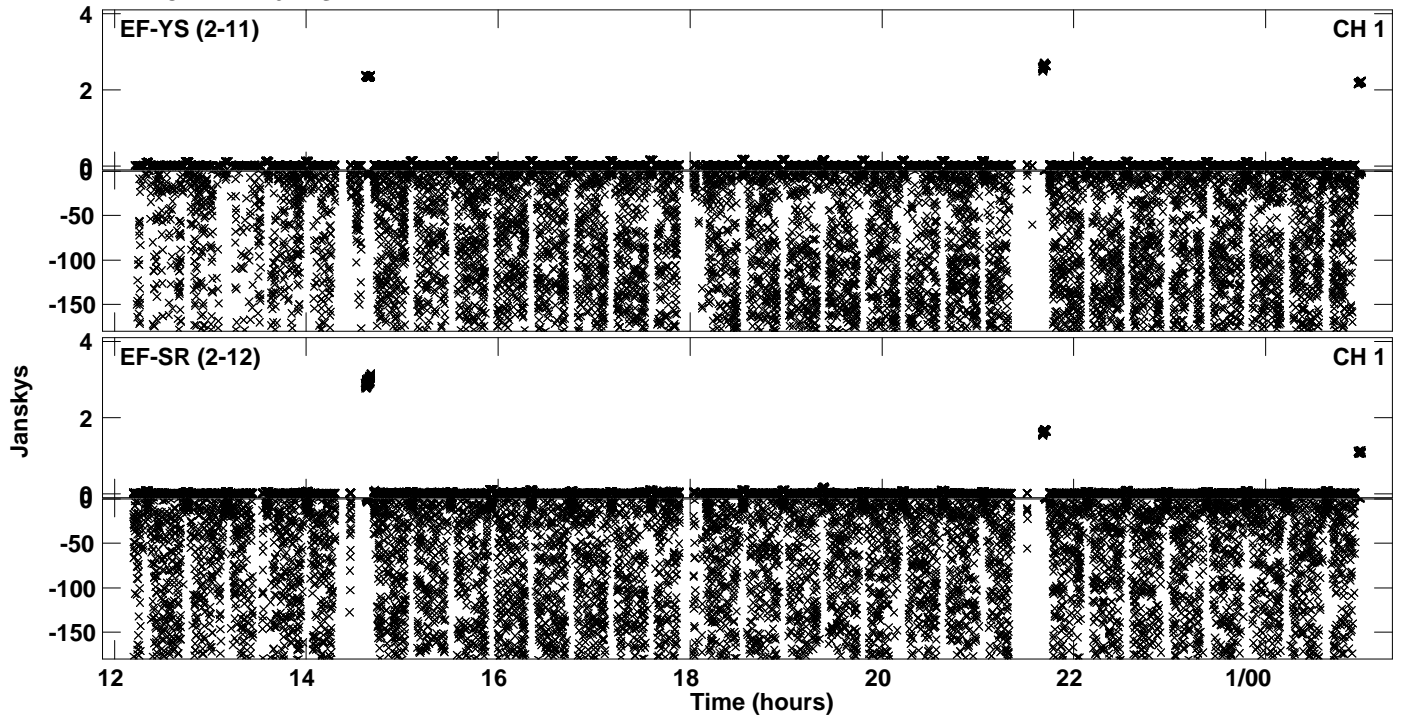

Plot file version 22 created 23-APR-2024 17:39:12
Amplitude andPhase vs Time for EB100E 2.UVDATA.1 Vect aver. CL # 4
IF 8 CHAN 1 - 64 STK LL

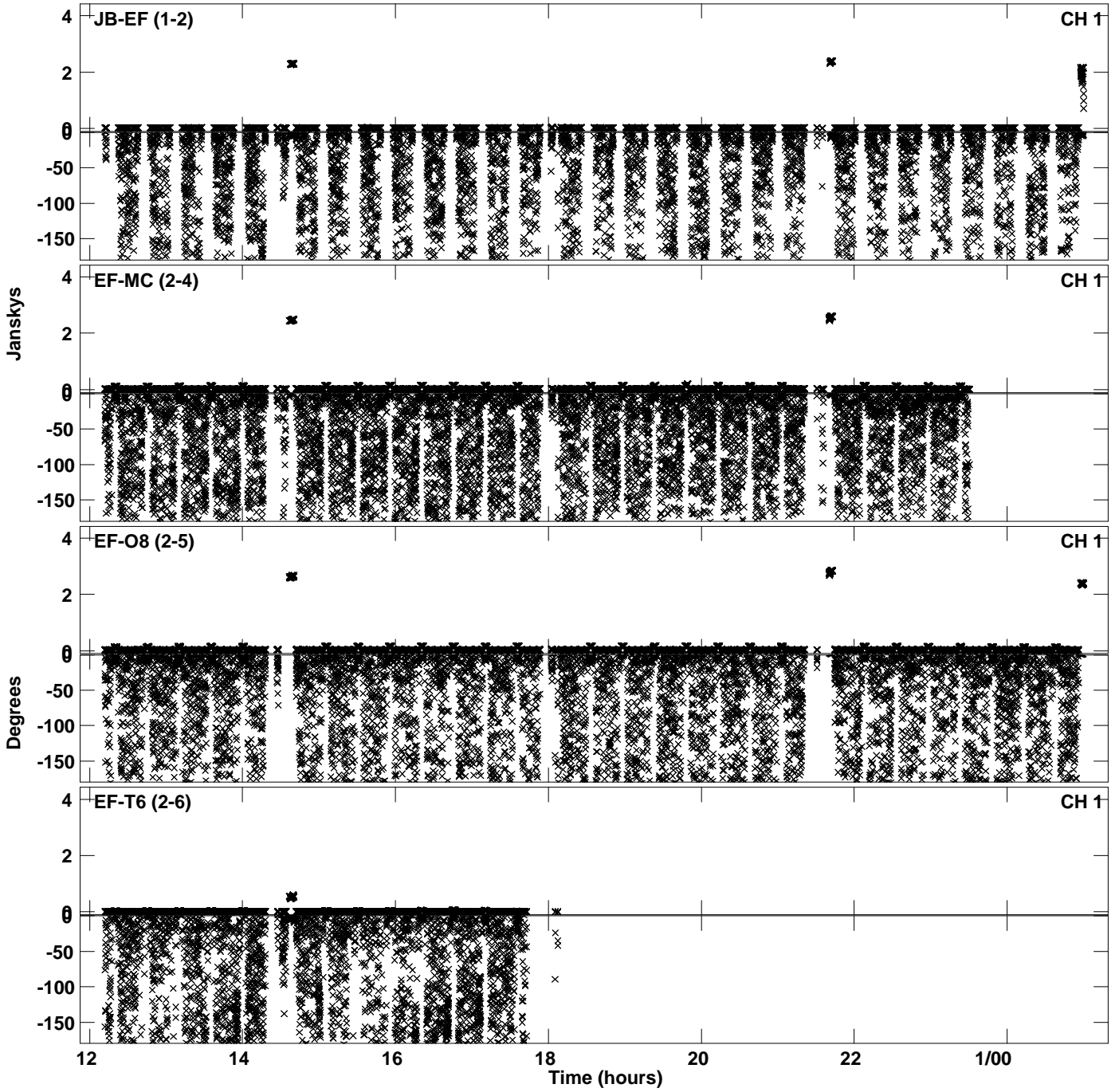

Plot file version 23 created 23-APR-2024 17:39:12
Amplitude andPhase vs Time for EB100E 2.UVDATA.1 Vect aver. CL # 4
IF 8 CHAN 1 - 64 STK LL

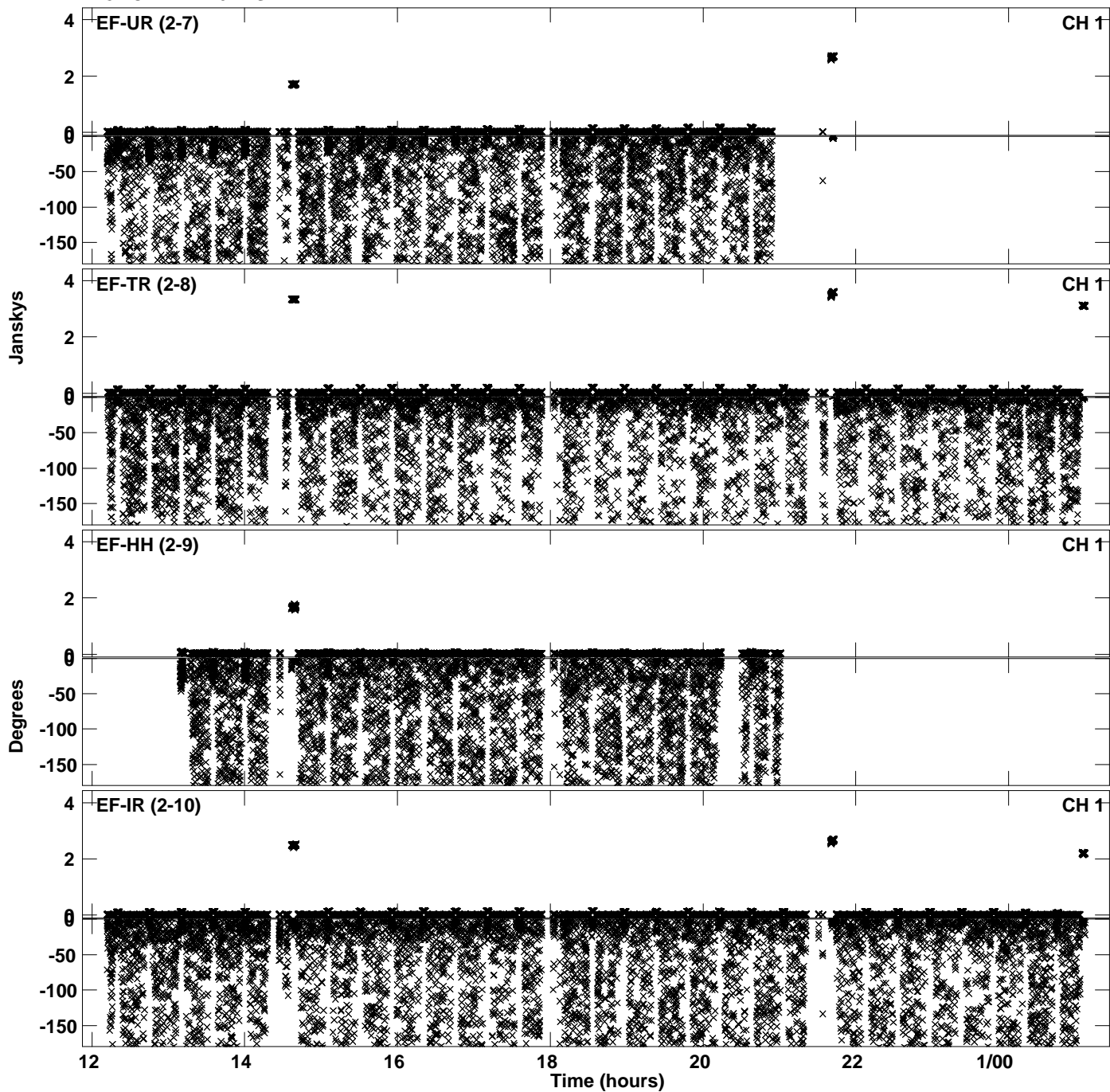

Plot file version 24 created 23-APR-2024 17:39:12
Amplitude and Phase vs Time for EB100E 2.UVDATA.1 Vect aver. CL # 4
IF 8 CHAN 1 - 64 STK LL

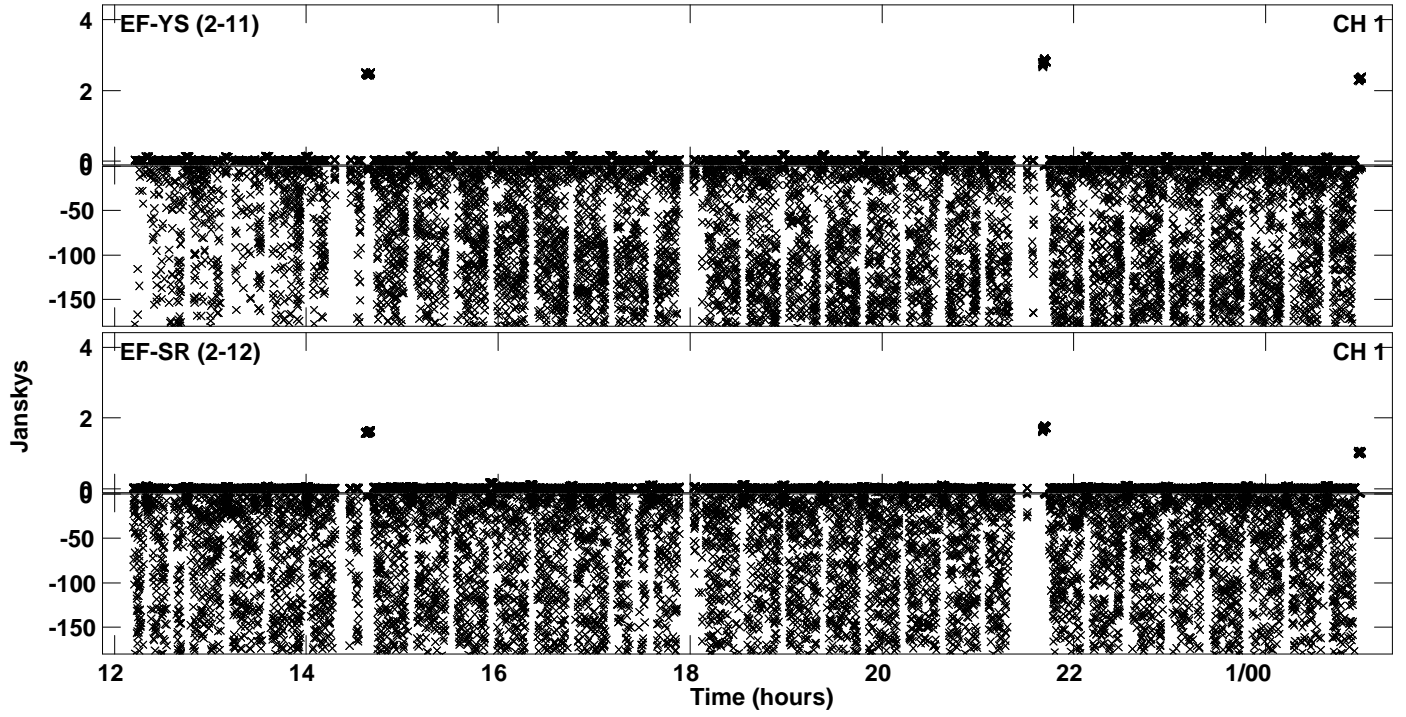

Plot file version 25 created 23-APR-2024 17:39:40
Amplitude andPhase vs Time for EB100E 2.UVDATA.1 Vect aver. CL # 4
IF 9 CHAN 1 - 64 STK LL

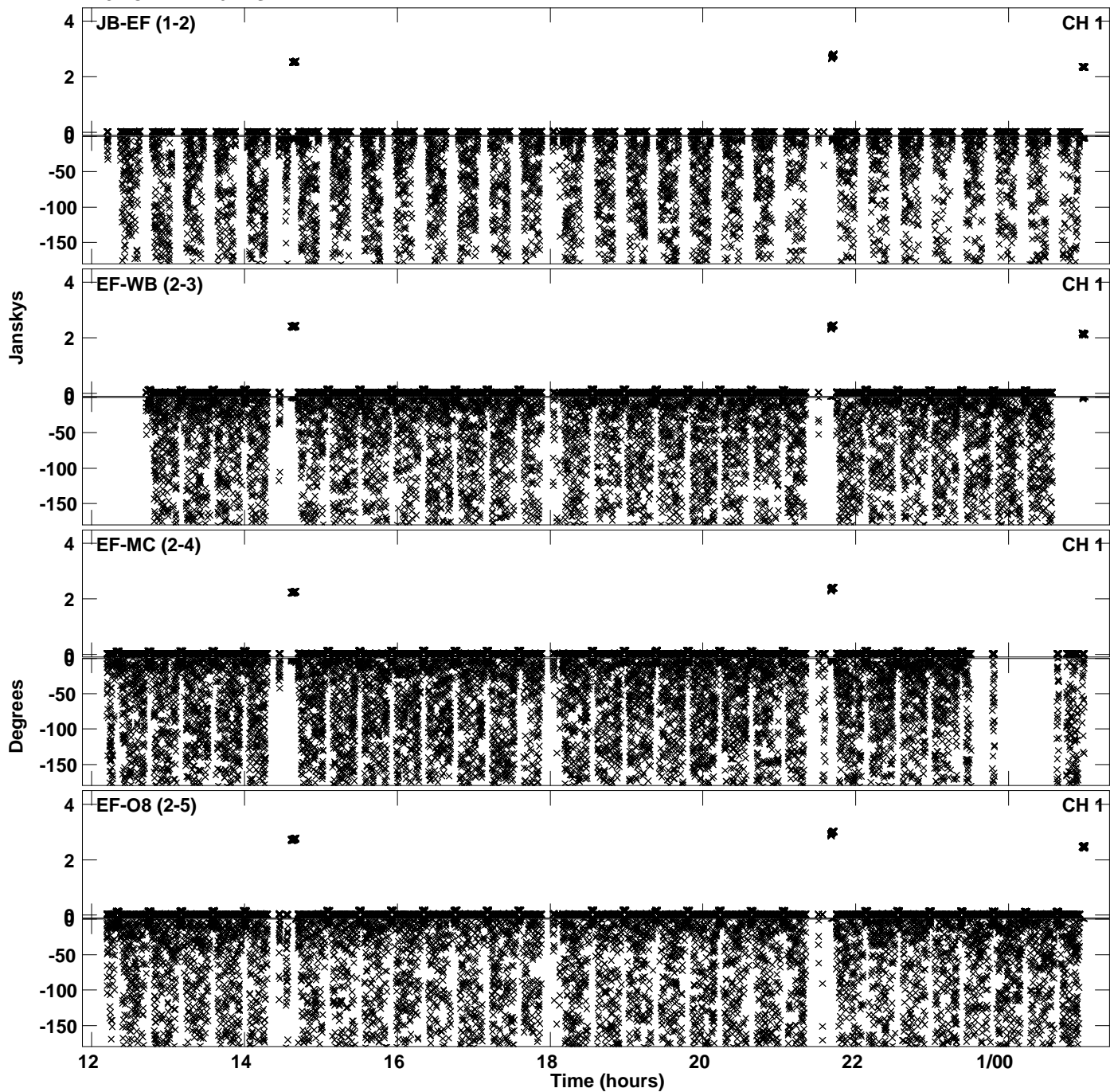

Plot file version 26 created 23-APR-2024 17:39:40
Amplitude andPhase vs Time for EB100E 2.UVDATA.1 Vect aver. CL # 4
IF 9 CHAN 1 - 64 STK LL

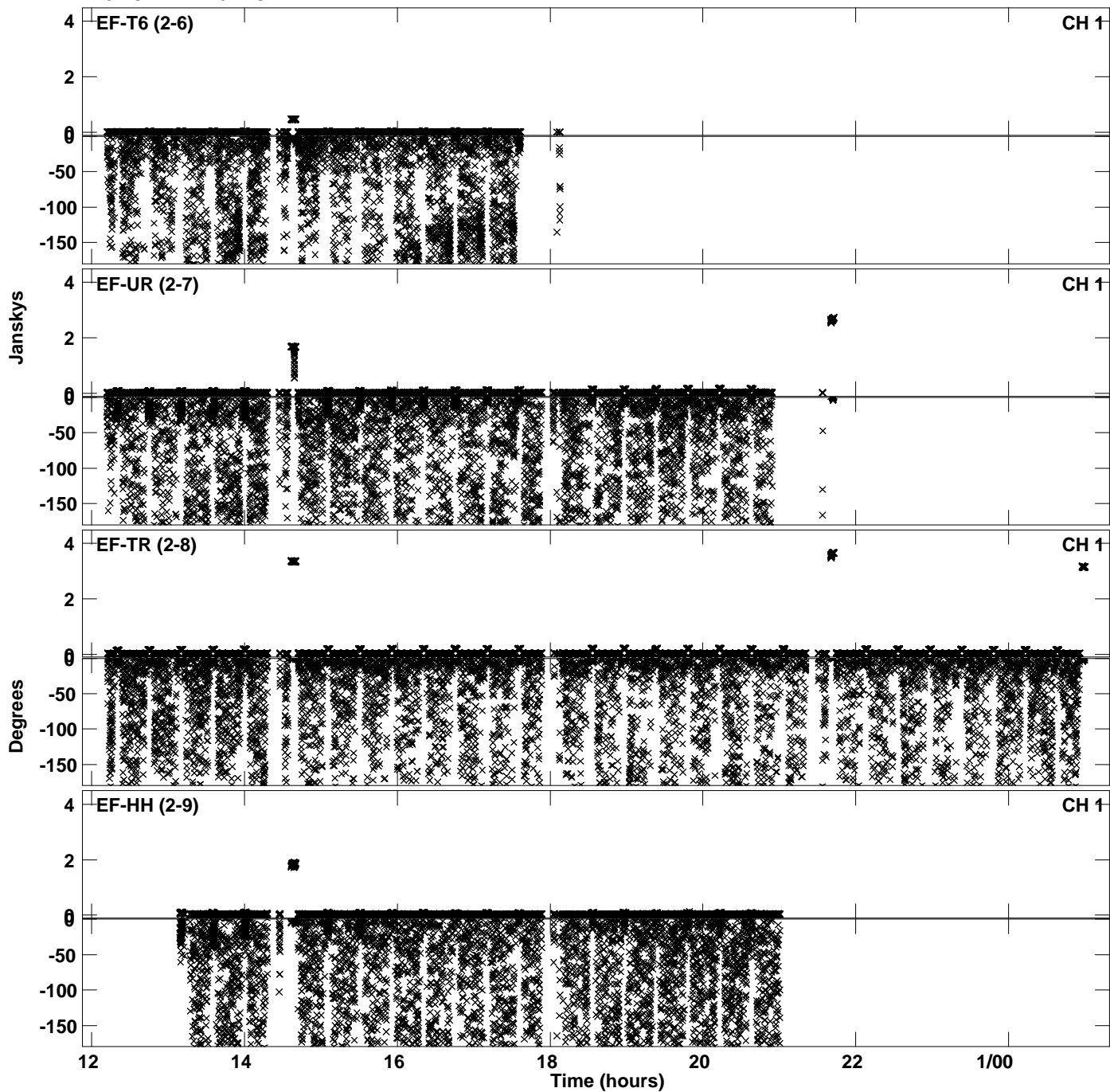

Plot file version 27 created 23-APR-2024 17:39:40
Amplitude and Phase vs Time for EB100E 2.UVDATA.1 Vect aver. CL # 4
IF 9 CHAN 1 - 64 STK LL

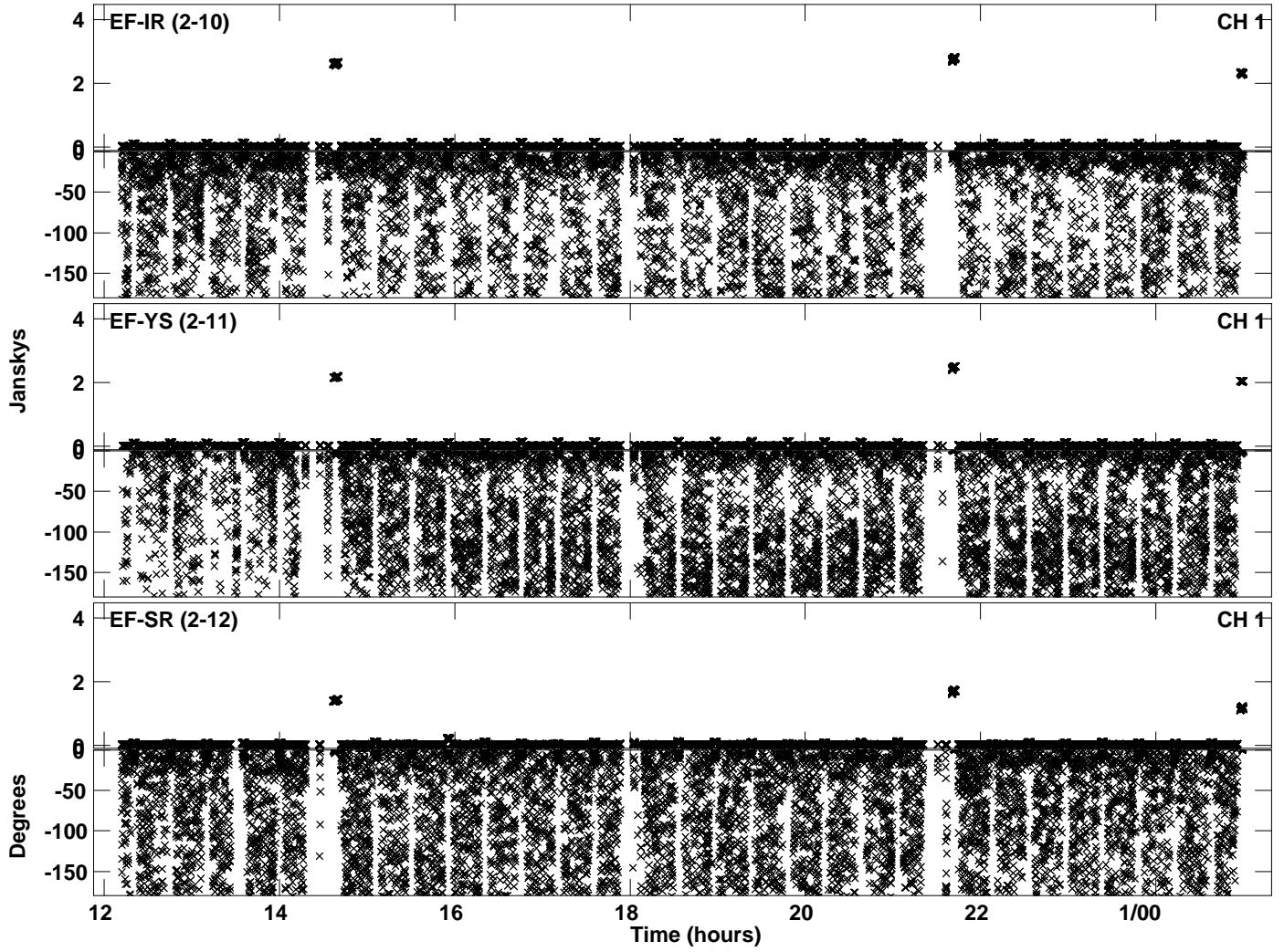

Plot file version 28 created 23-APR-2024 17:40:08
Amplitude andPhase vs Time for EB100E 2.UVDATA.1 Vect aver. CL # 4
IF 10 CHAN 1 - 64 STK LL

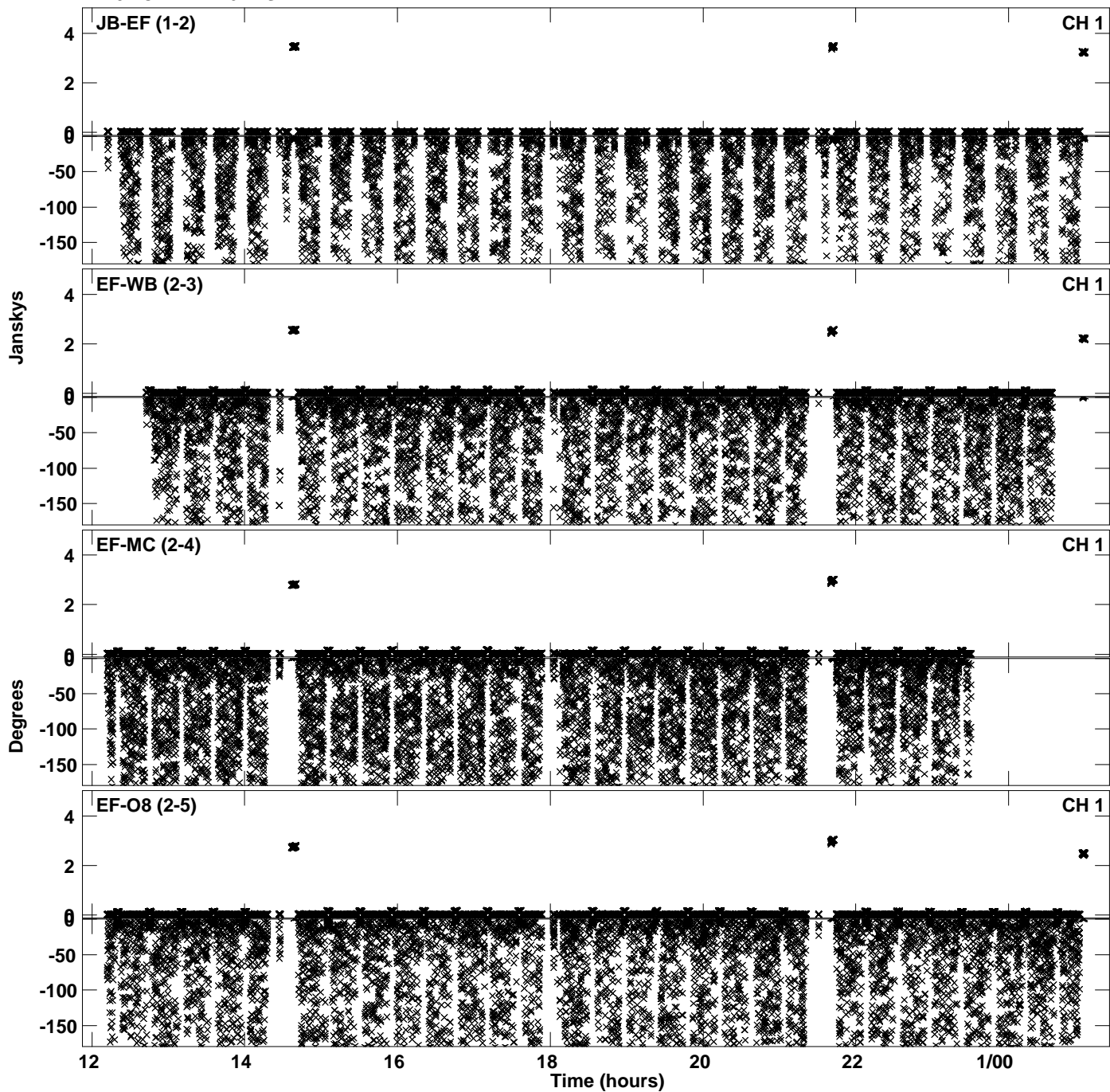

Plot file version 29 created 23-APR-2024 17:40:08
Amplitude andPhase vs Time for EB100E 2.UVDATA.1 Vect aver. CL # 4
IF 10 CHAN 1 - 64 STK LL

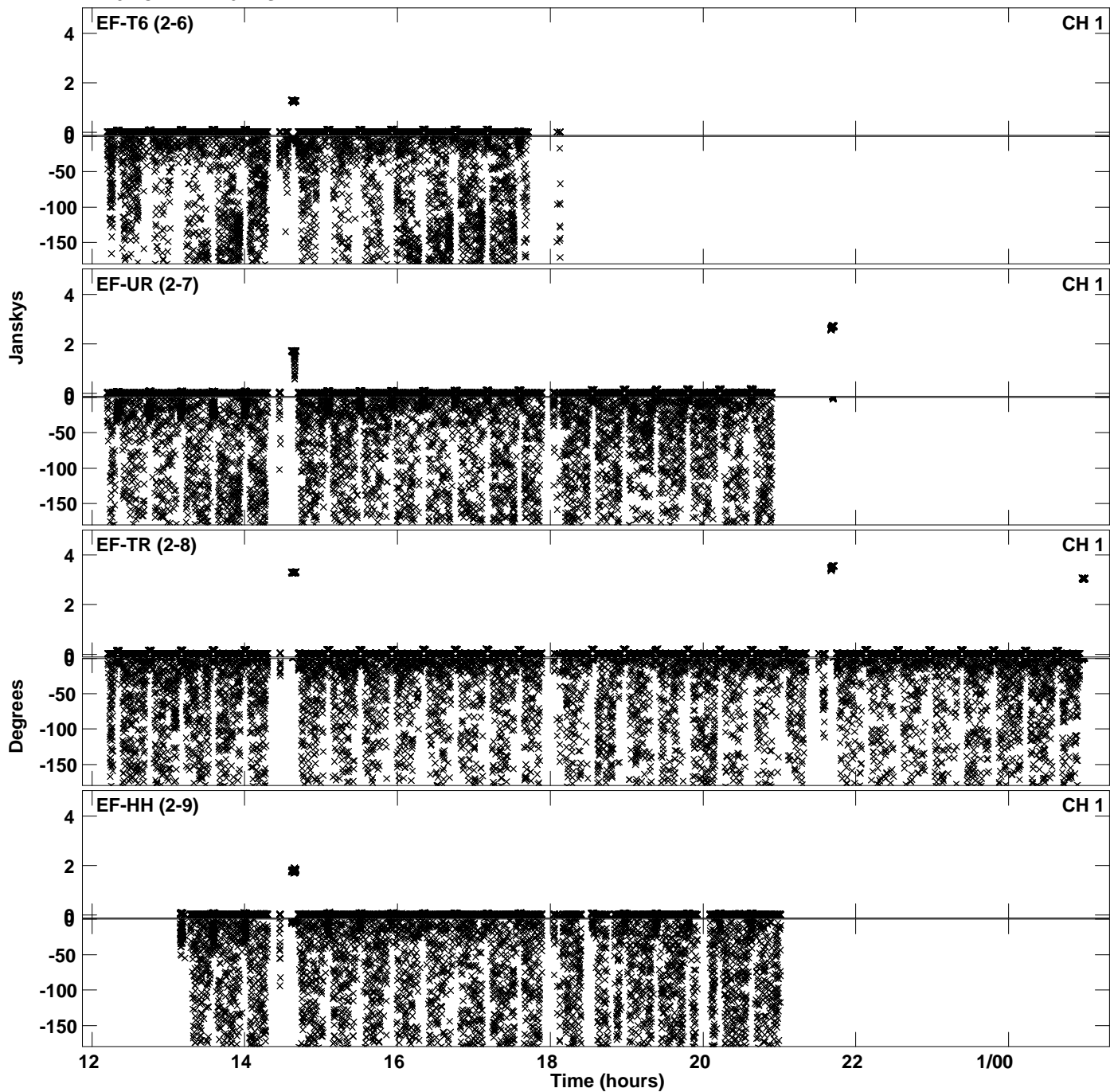

Plot file version 30 created 23-APR-2024 17:40:08
Amplitude and Phase vs Time for EB100E 2.UVDATA.1 Vect aver. CL # 4
IF 10 CHAN 1 - 64 STK LL

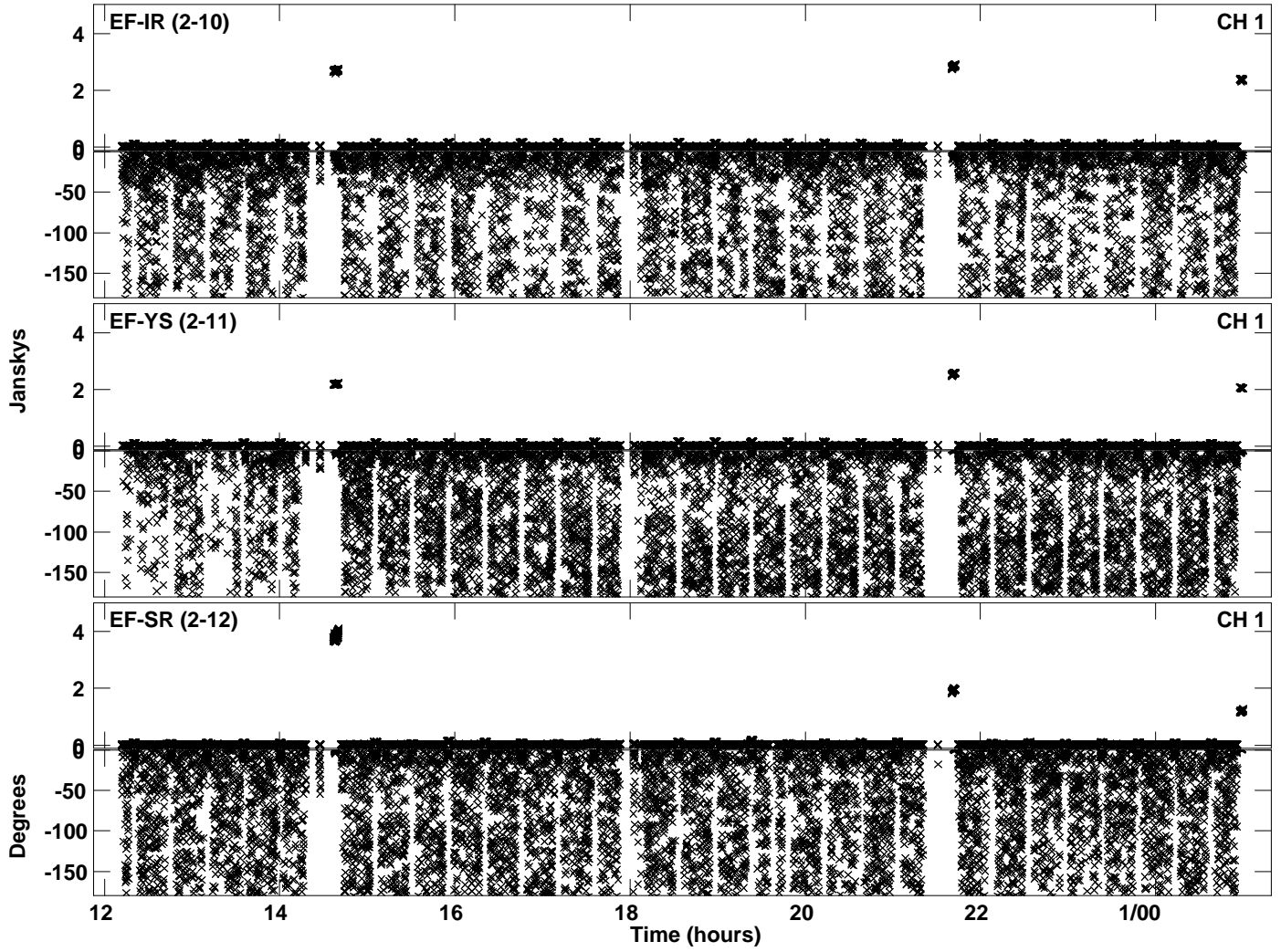

Plot file version 31 created 23-APR-2024 17:40:37
Amplitude andPhase vs Time for EB100E 2.UVDATA.1 Vect aver. CL # 4
IF 11 CHAN 1 - 64 STK LL

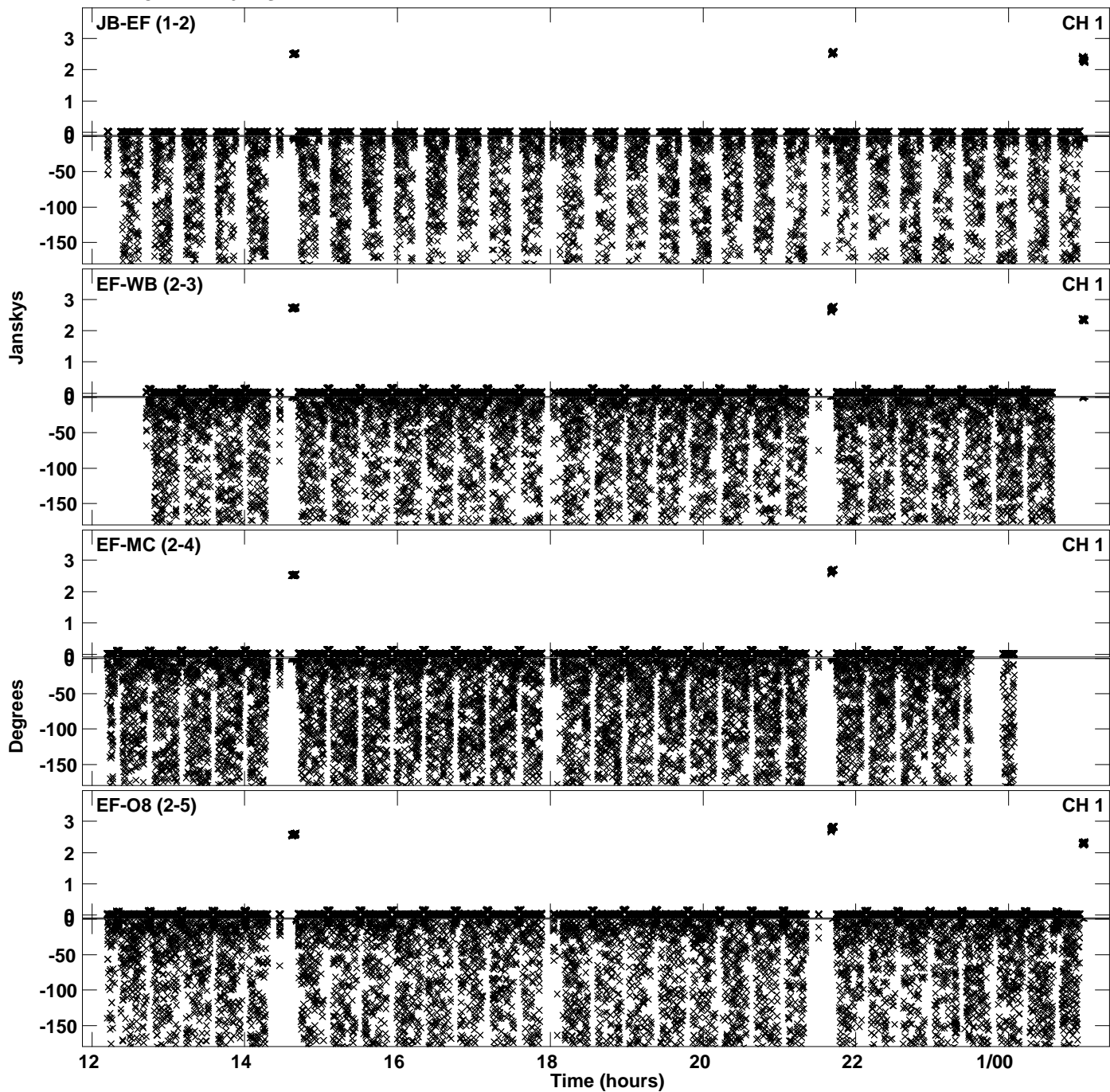

Plot file version 32 created 23-APR-2024 17:40:37
Amplitude and Phase vs Time for EB100E 2.UVDATA.1 Vect aver. CL # 4
IF 11 CHAN 1 - 64 STK LL

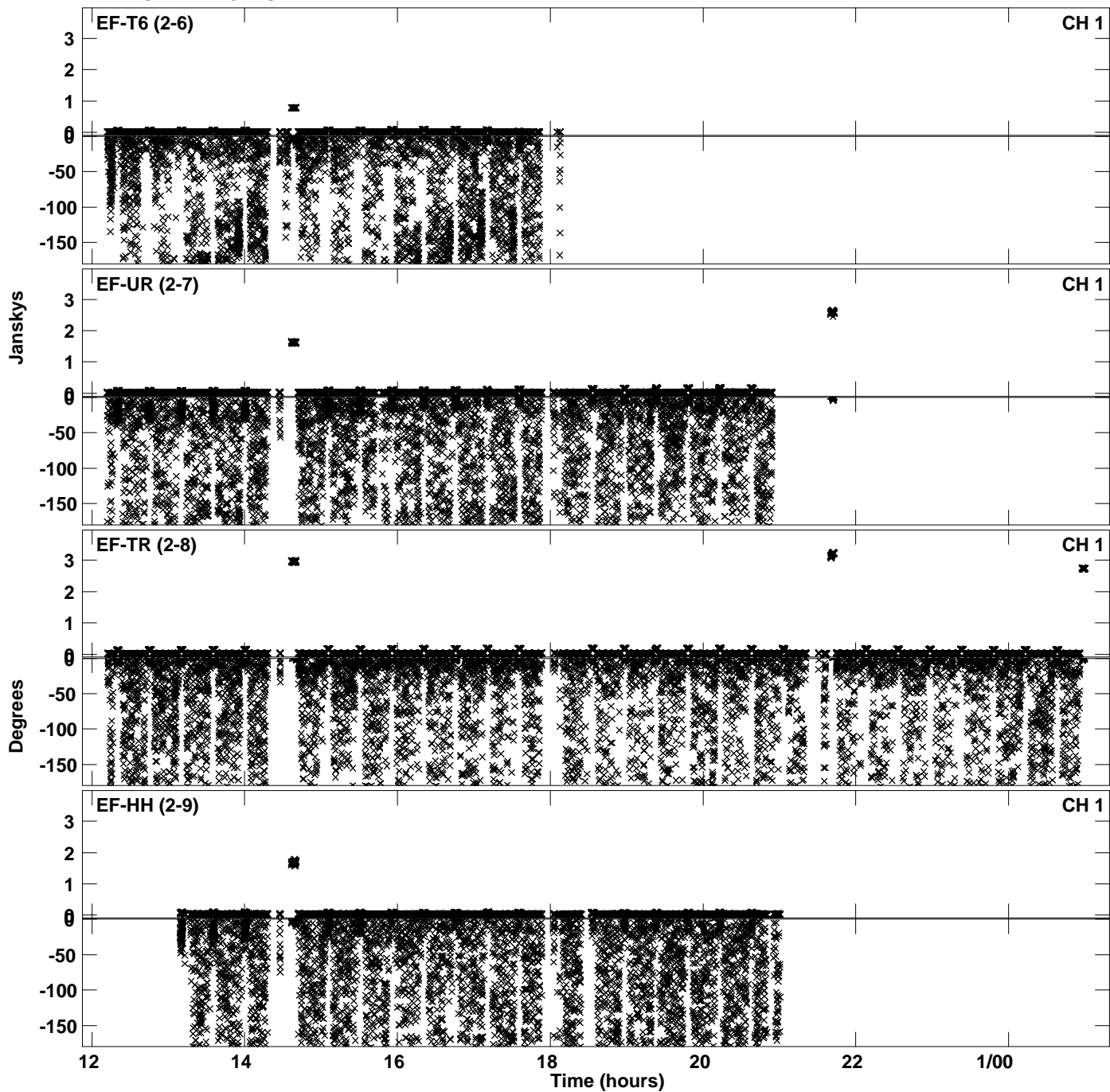

PLot file version 33 created 23-APR-2024 17:40:37
Amplitude andPhase vs Time for EB100E 2.UVDATA.1 Vect aver. CL # 4
IF 11 CHAN 1 - 64 STK LL

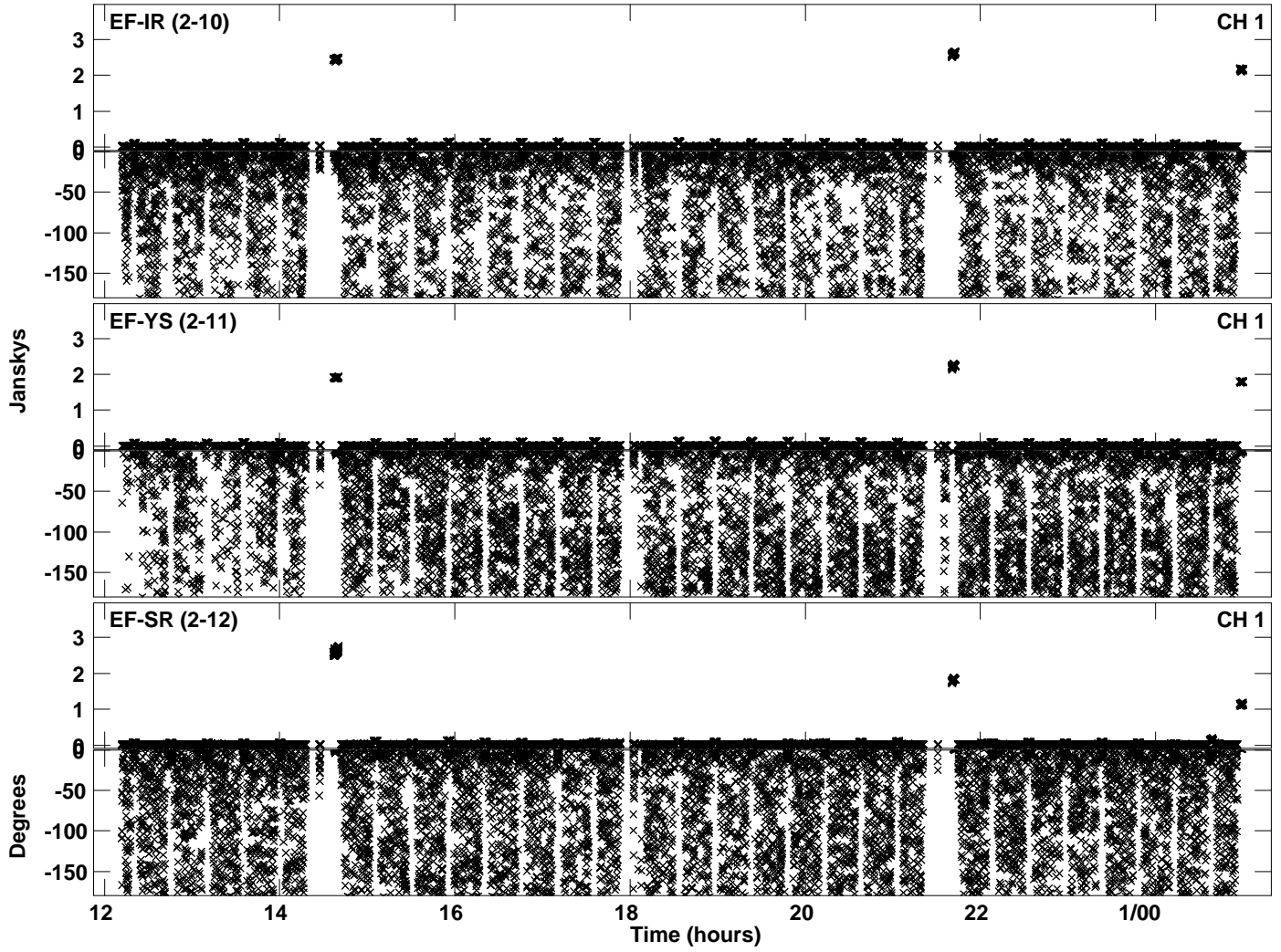

Plot file version 34 created 23-APR-2024 17:41:05
Amplitude and Phase vs Time for EB100E 2.UVDATA.1 Vect aver. CL # 4
IF 12 CHAN 1 - 64 STK LL

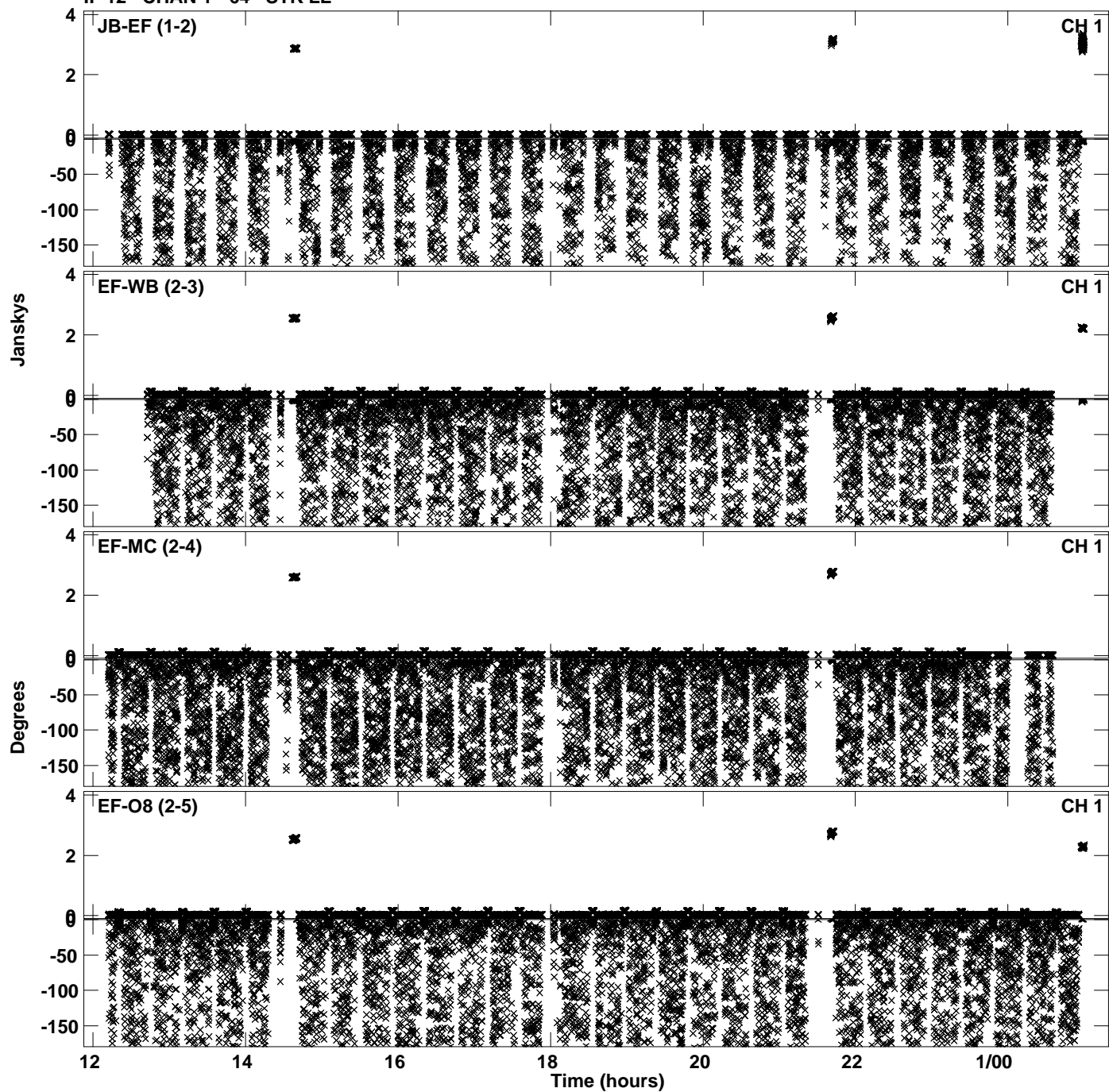

Plot file version 35 created 23-APR-2024 17:41:05
Amplitude and Phase vs Time for EB100E 2.UVDATA.1 Vect aver. CL # 4
IF 12 CHAN 1 - 64 STK LL

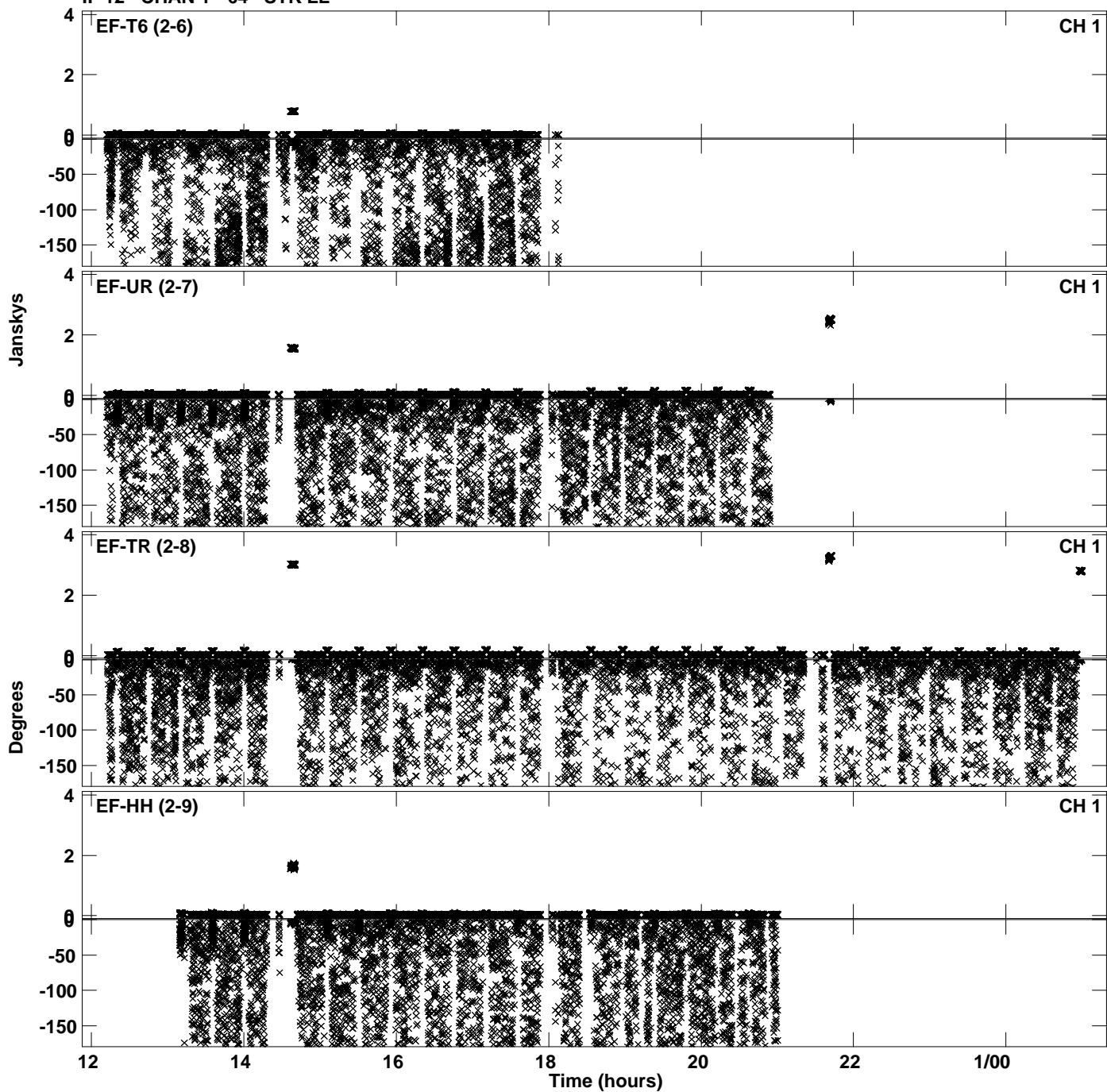

Plot file version 36 created 23-APR-2024 17:41:05
Amplitude and Phase vs Time for EB100E 2.UVDATA.1 Vect aver. CL # 4
IF 12 CHAN 1 - 64 STK LL

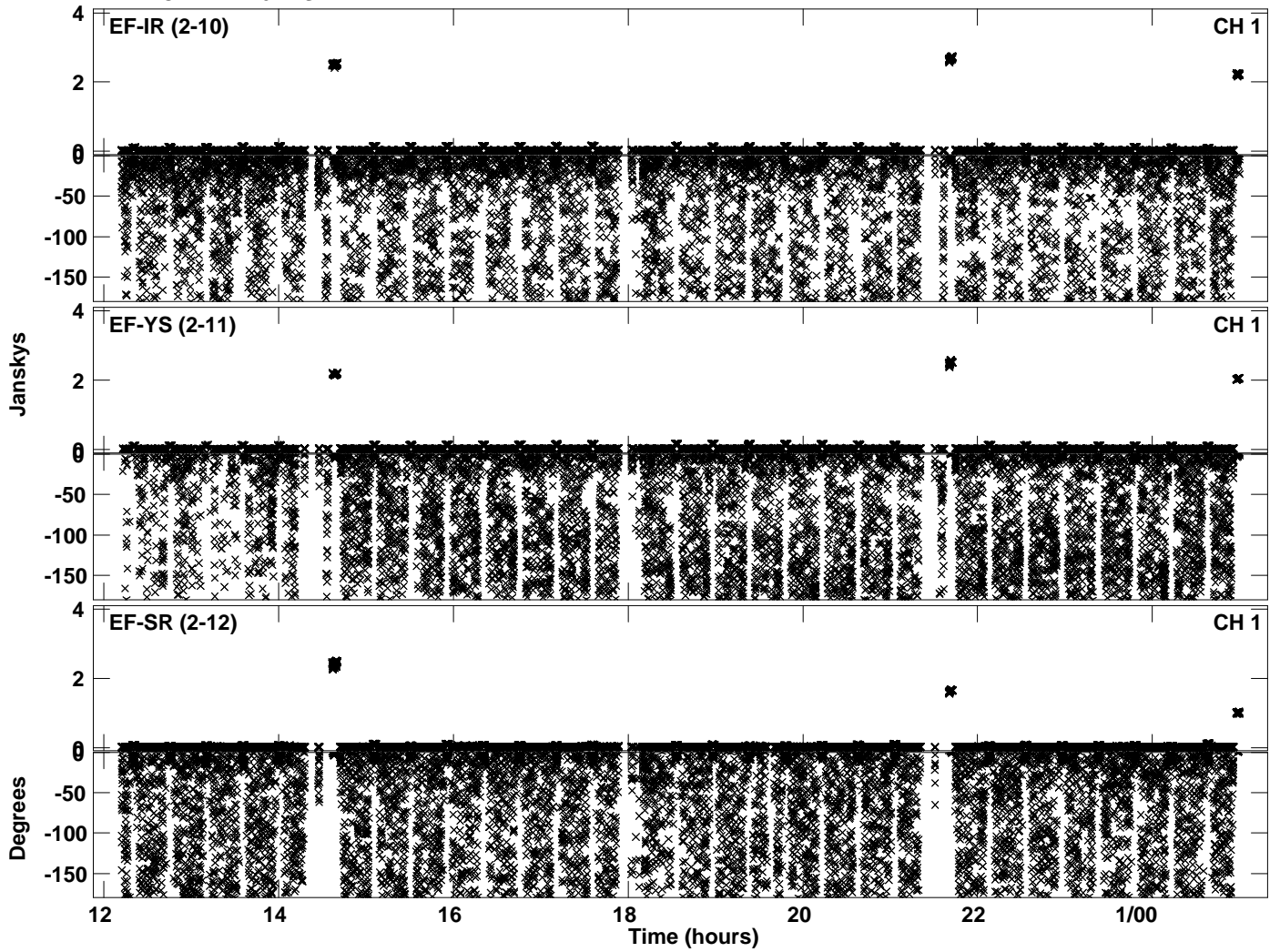

Plot file version 37 created 23-APR-2024 17:41:31
Amplitude andPhase vs Time for EB100E 2.UVDATA.1 Vect aver. CL # 4
IF 13 CHAN 1 - 64 STK LL

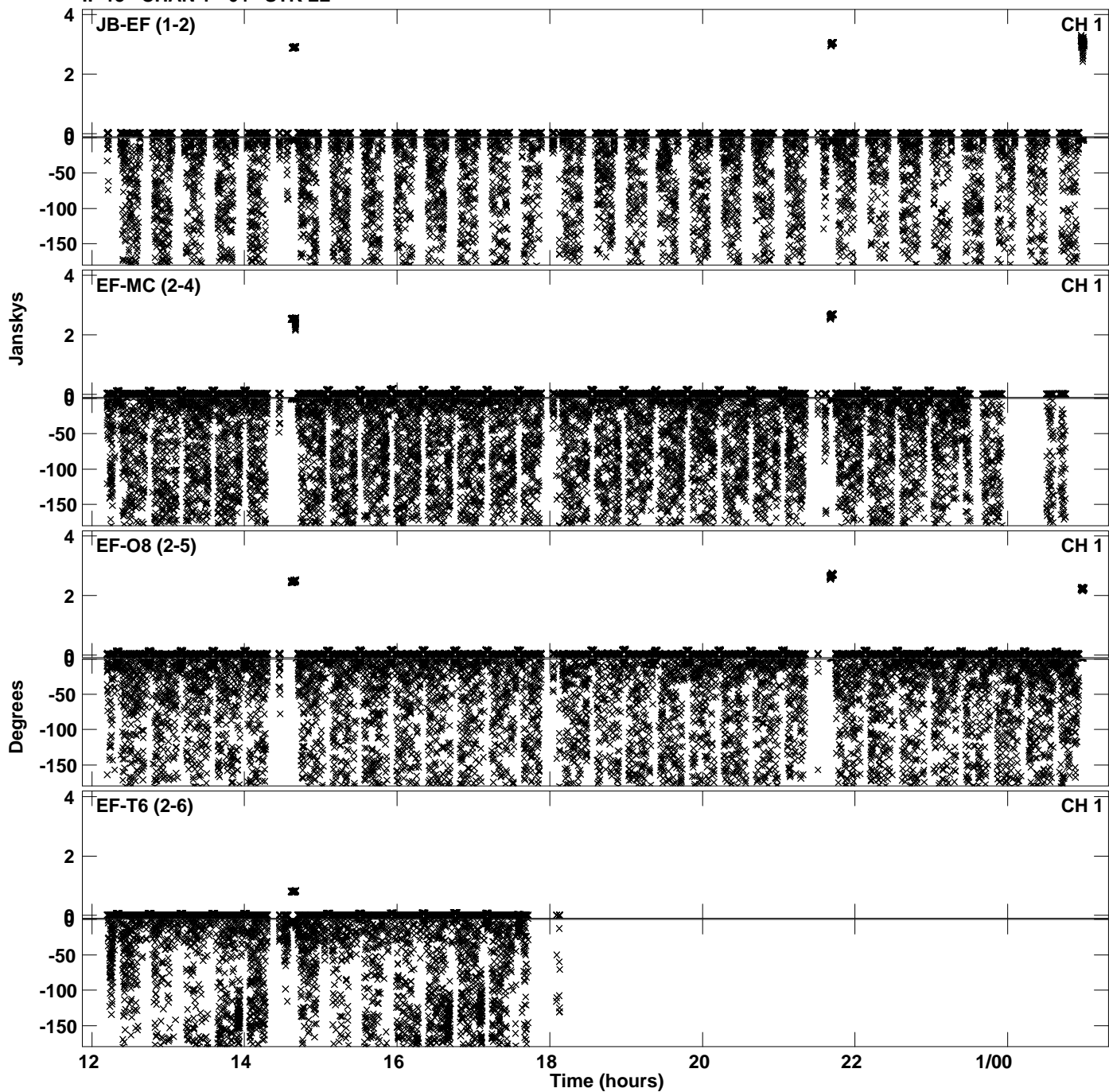

Plot file version 38 created 23-APR-2024 17:41:31
Amplitude and Phase vs Time for EB100E 2.UVDATA.1 Vect aver. CL # 4
IF 13 CHAN 1 - 64 STK LL

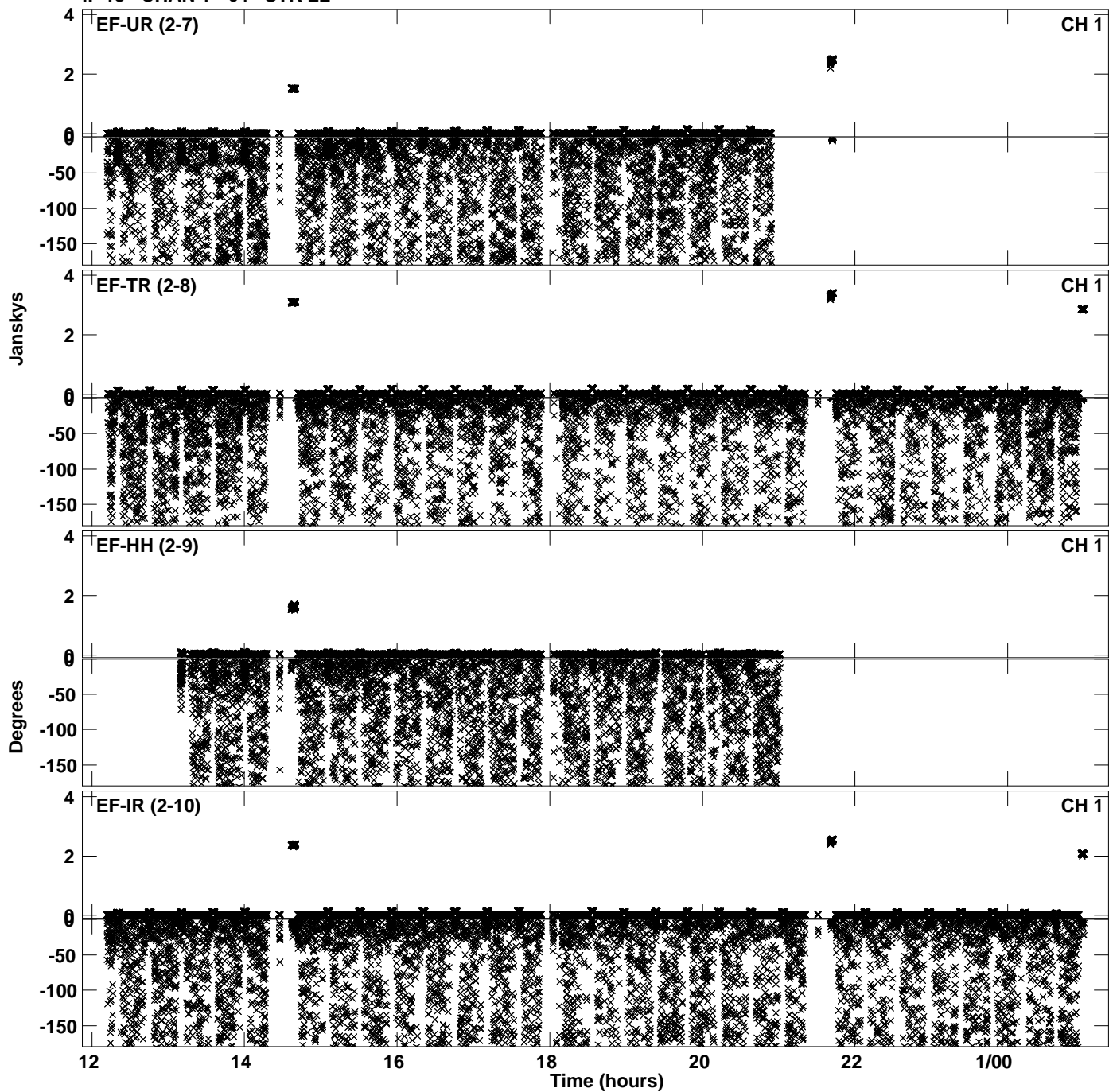

PLot file version 39 created 23-APR-2024 17:41:31
Amplitude andPhase vs Time for EB100E 2.UVDATA.1 Vect aver. CL # 4
IF 13 CHAN 1 - 64 STK LL

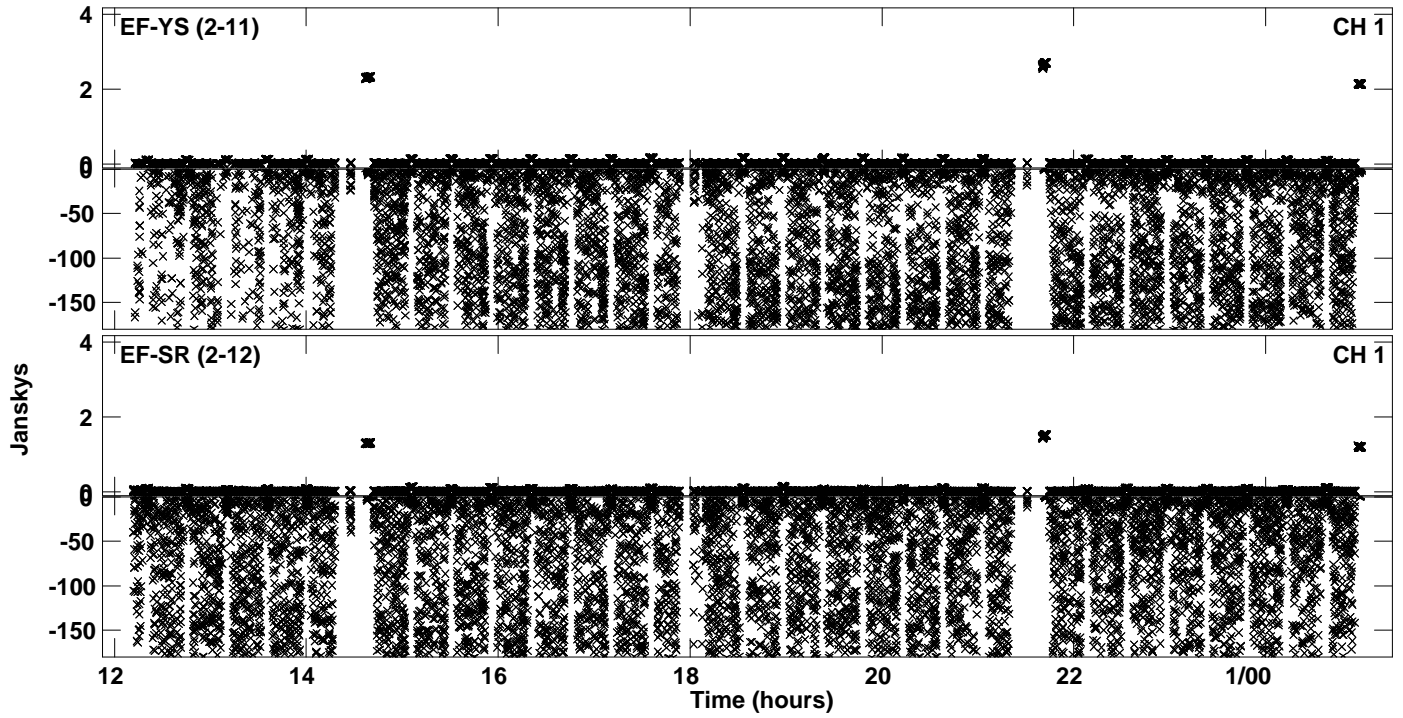

PLot file version 40 created 23-APR-2024 17:41:57
Amplitude andPhase vs Time for EB100E 2.UVDATA.1 Vect aver. CL # 4
IF 14 CHAN 1 - 64 STK LL

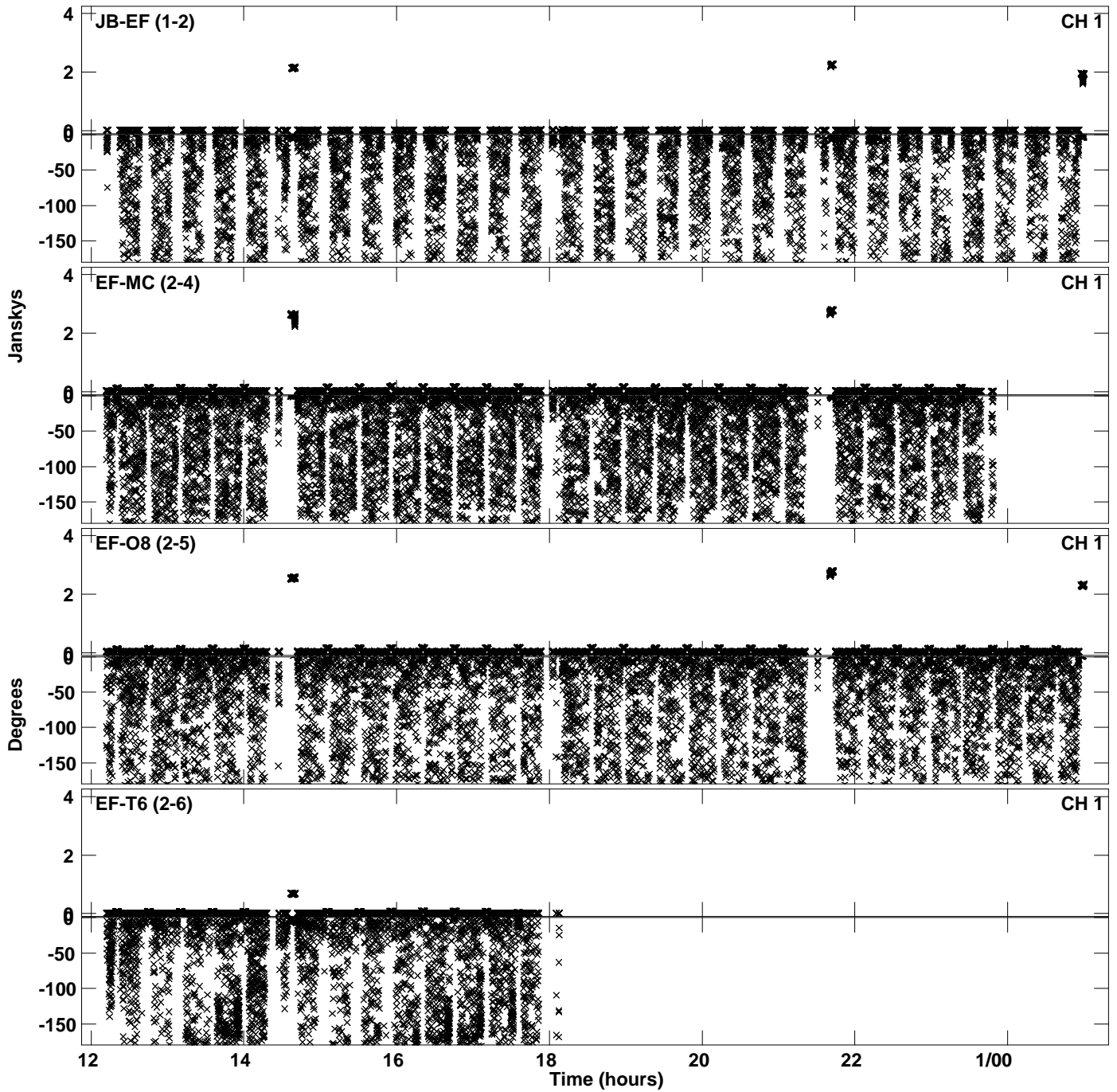

Plot file version 41 created 23-APR-2024 17:41:57
Amplitude and Phase vs Time for EB100E 2.UVDATA.1 Vect aver. CL # 4
IF 14 CHAN 1 - 64 STK LL

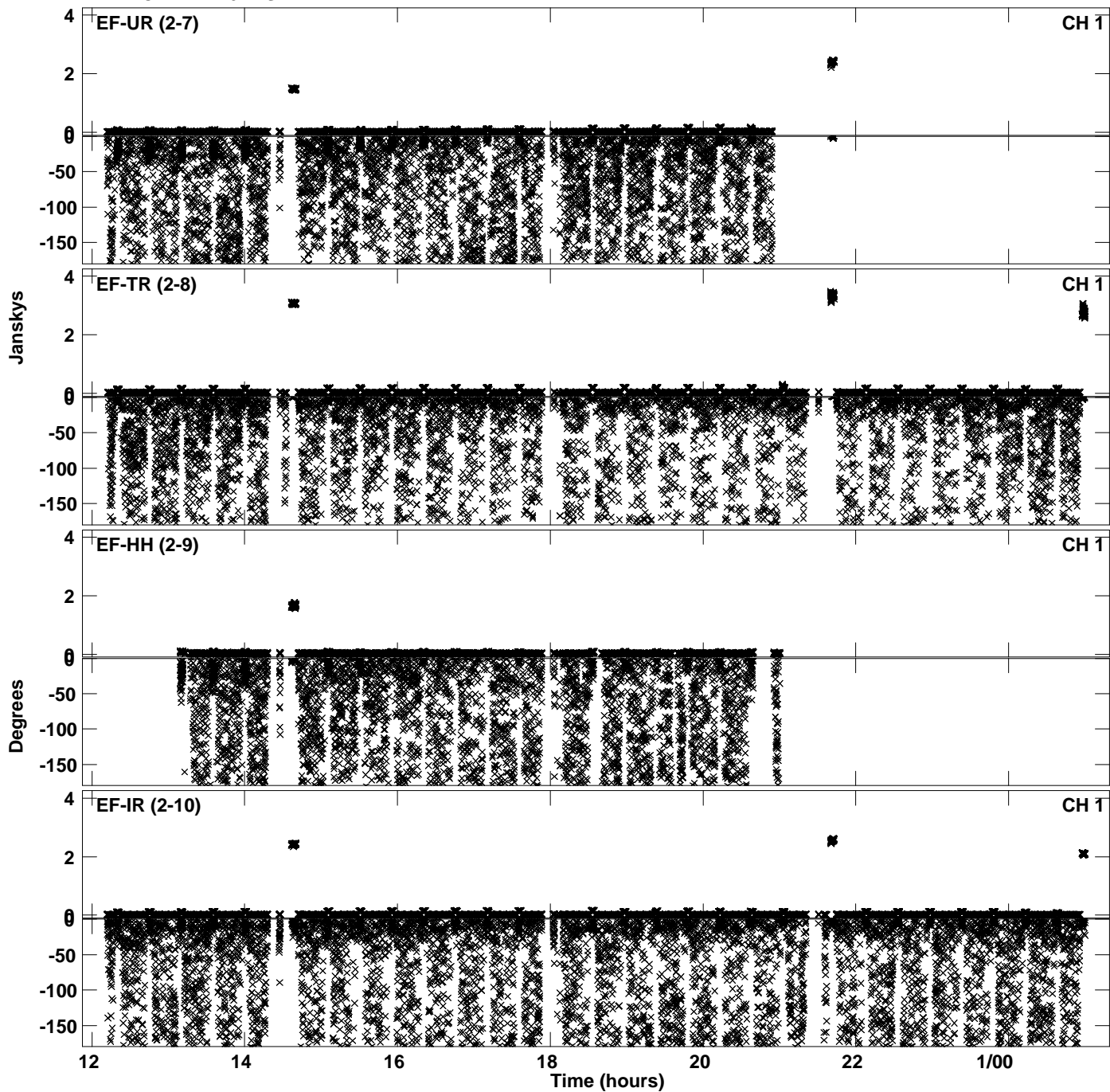

PLot file version 42 created 23-APR-2024 17:41:57
Amplitude andPhase vs Time for EB100E 2.UVDATA.1 Vect aver. CL # 4
IF 14 CHAN 1 - 64 STK LL

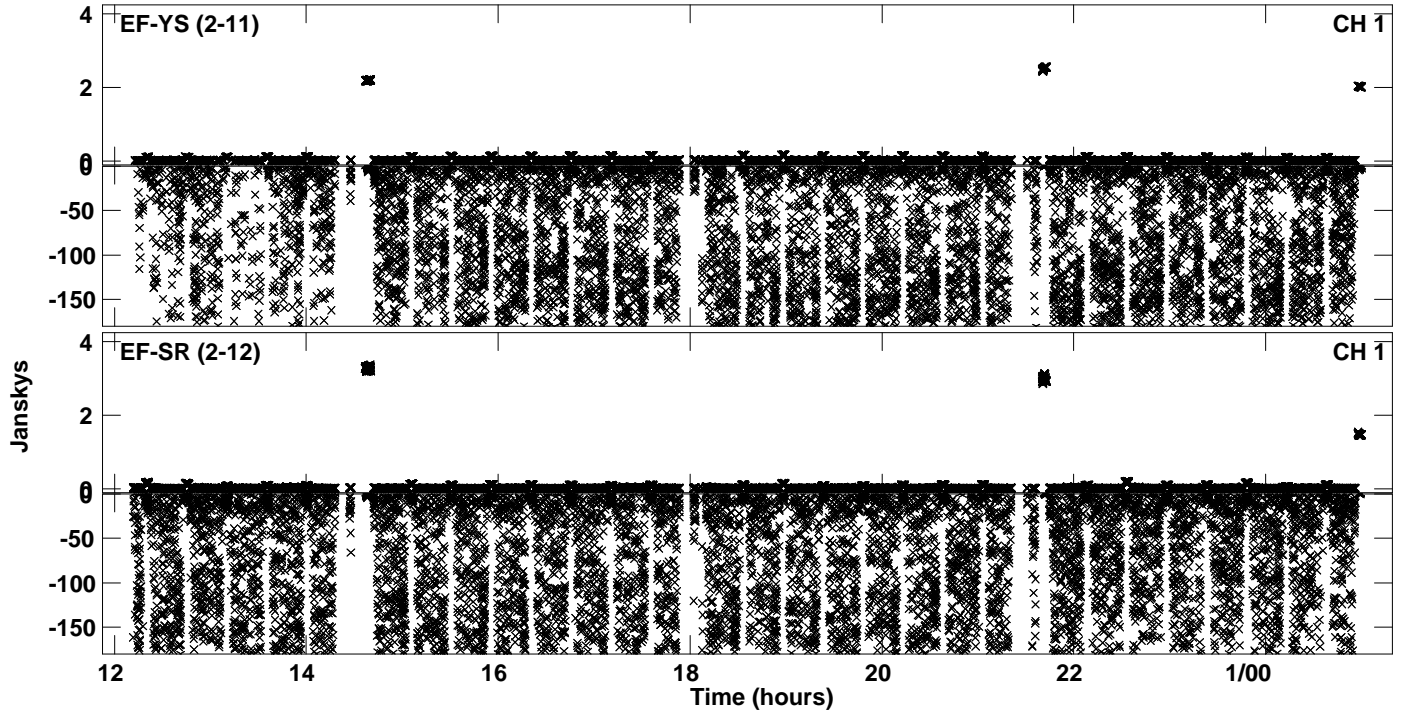

PLot file version 43 created 23-APR-2024 17:42:22
Amplitude andPhase vs Time for EB100E 2.UVDATA.1 Vect aver. CL # 4
IF 15 CHAN 1 - 64 STK LL

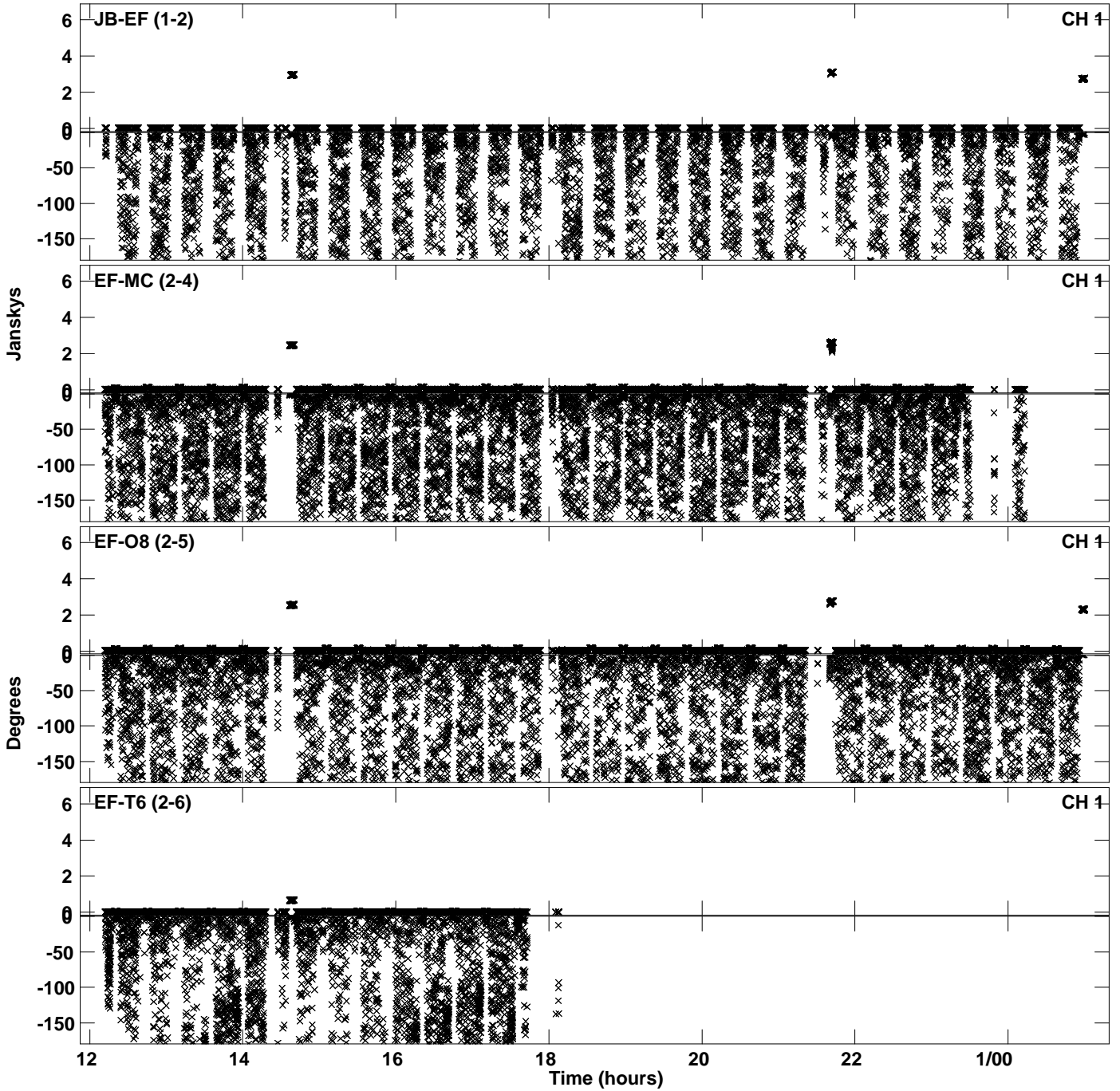

Plot file version 44 created 23-APR-2024 17:42:22
Amplitude andPhase vs Time for EB100E 2.UVDATA.1 Vect aver. CL # 4
IF 15 CHAN 1 - 64 STK LL

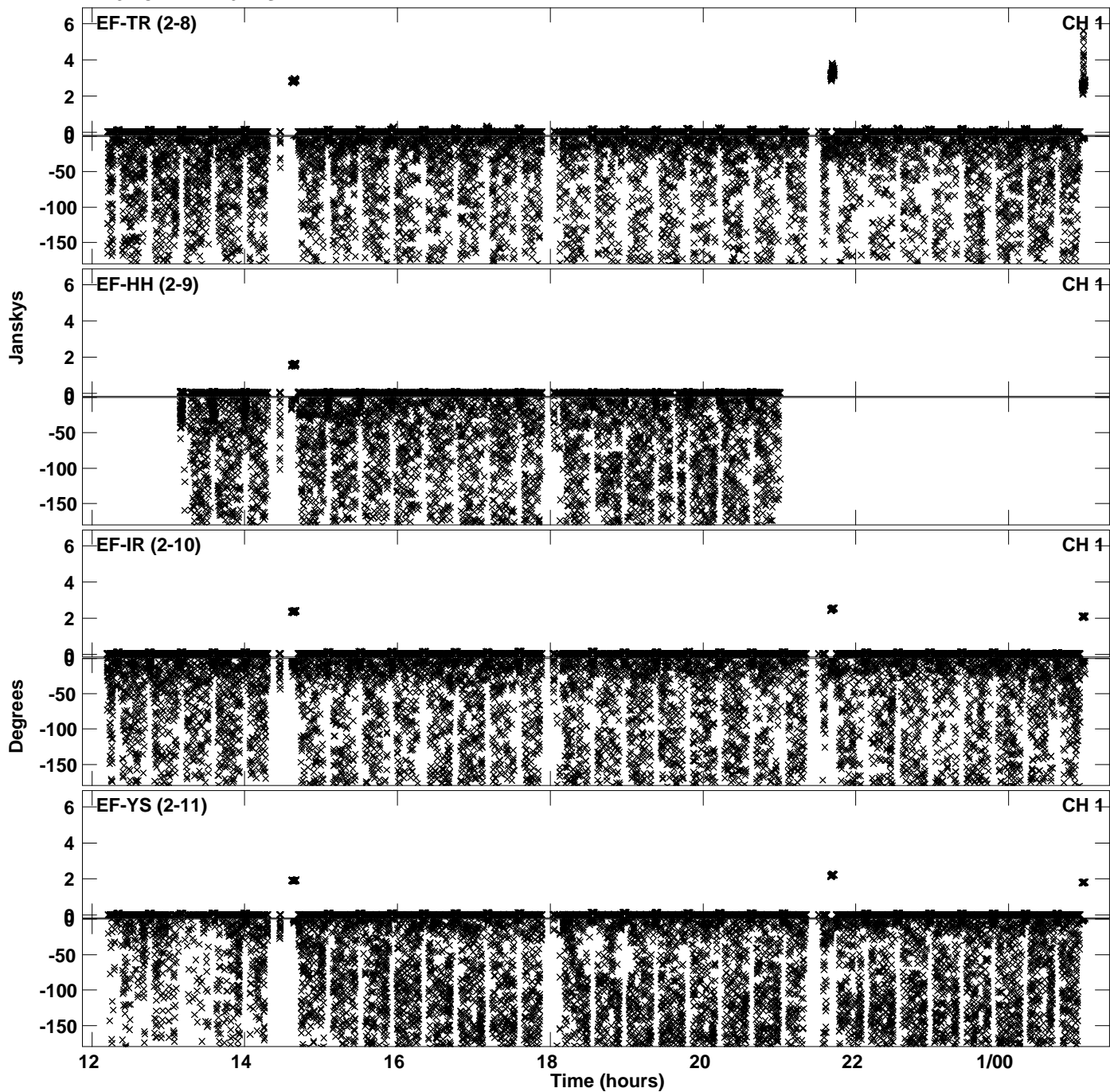

PLot file version 45 created 23-APR-2024 17:42:22
Amplitude andPhase vs Time for EB100E 2.UVDATA.1 Vect aver. CL # 4
IF 15 CHAN 1 - 64 STK LL

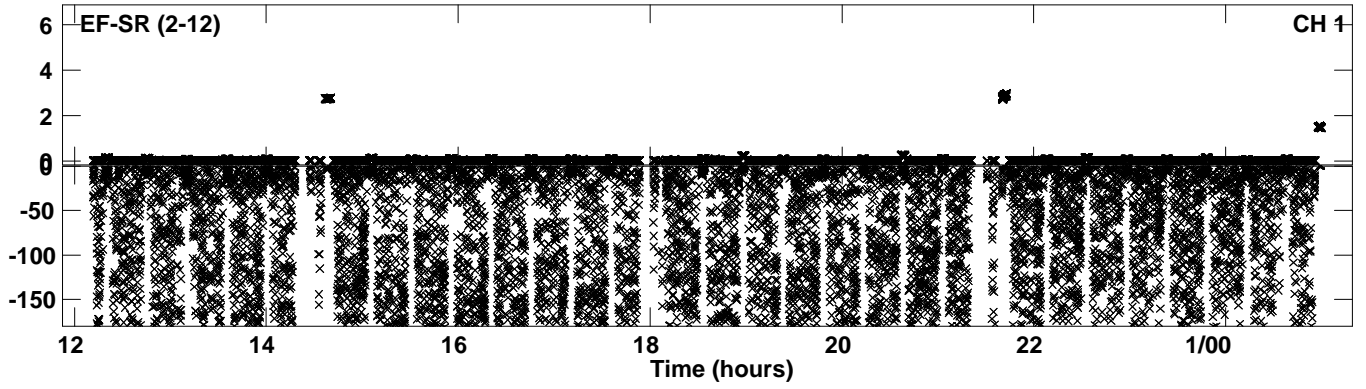

Plot file version 46 created 23-APR-2024 17:42:47
Amplitude andPhase vs Time for EB100E 2.UVDATA.1 Vect aver. CL # 4
IF 16 CHAN 1 - 64 STK LL

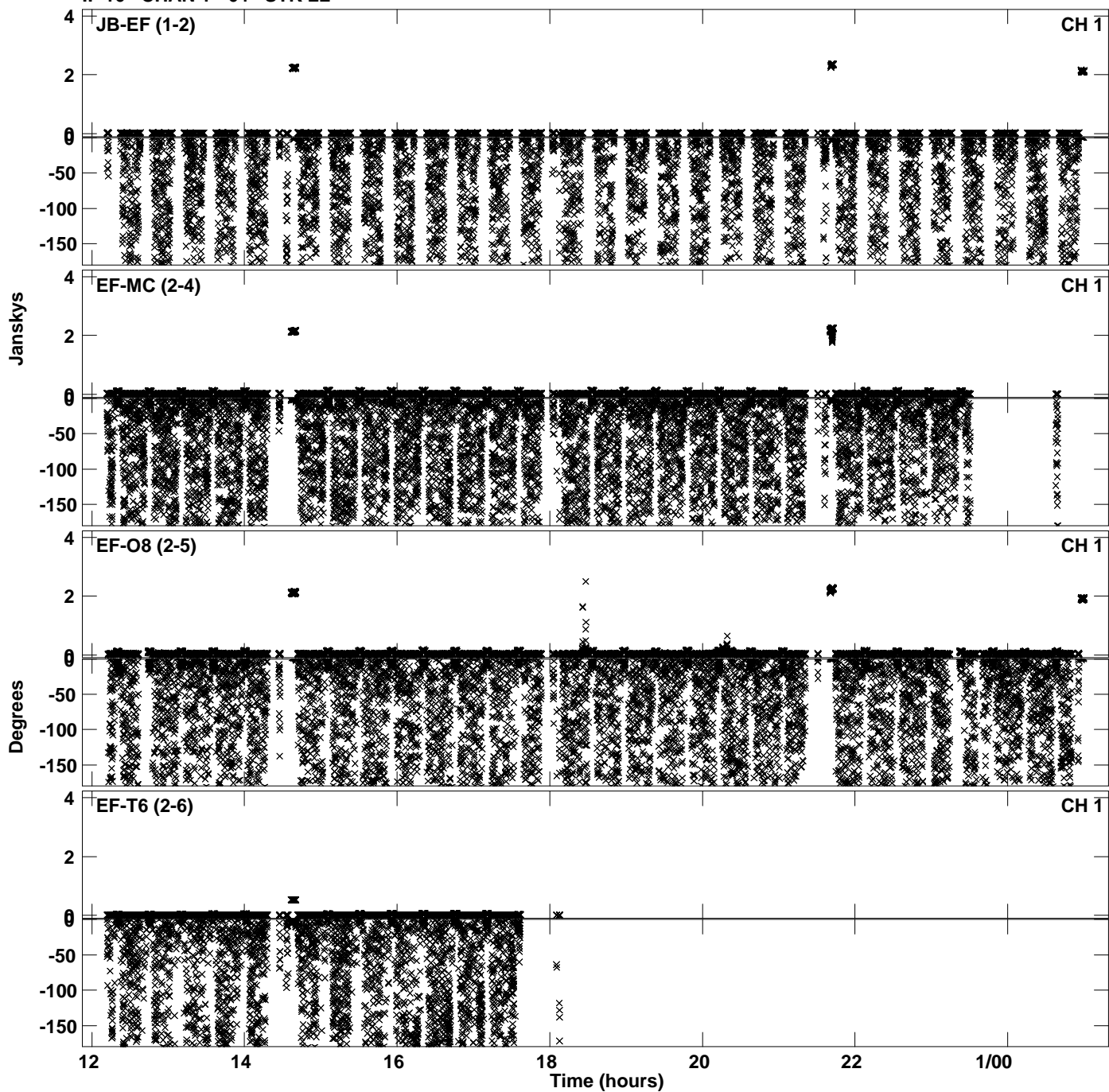

Plot file version 47 created 23-APR-2024 17:42:47
Amplitude andPhase vs Time for EB100E 2.UVDATA.1 Vect aver. CL # 4
IF 16 CHAN 1 - 64 STK LL

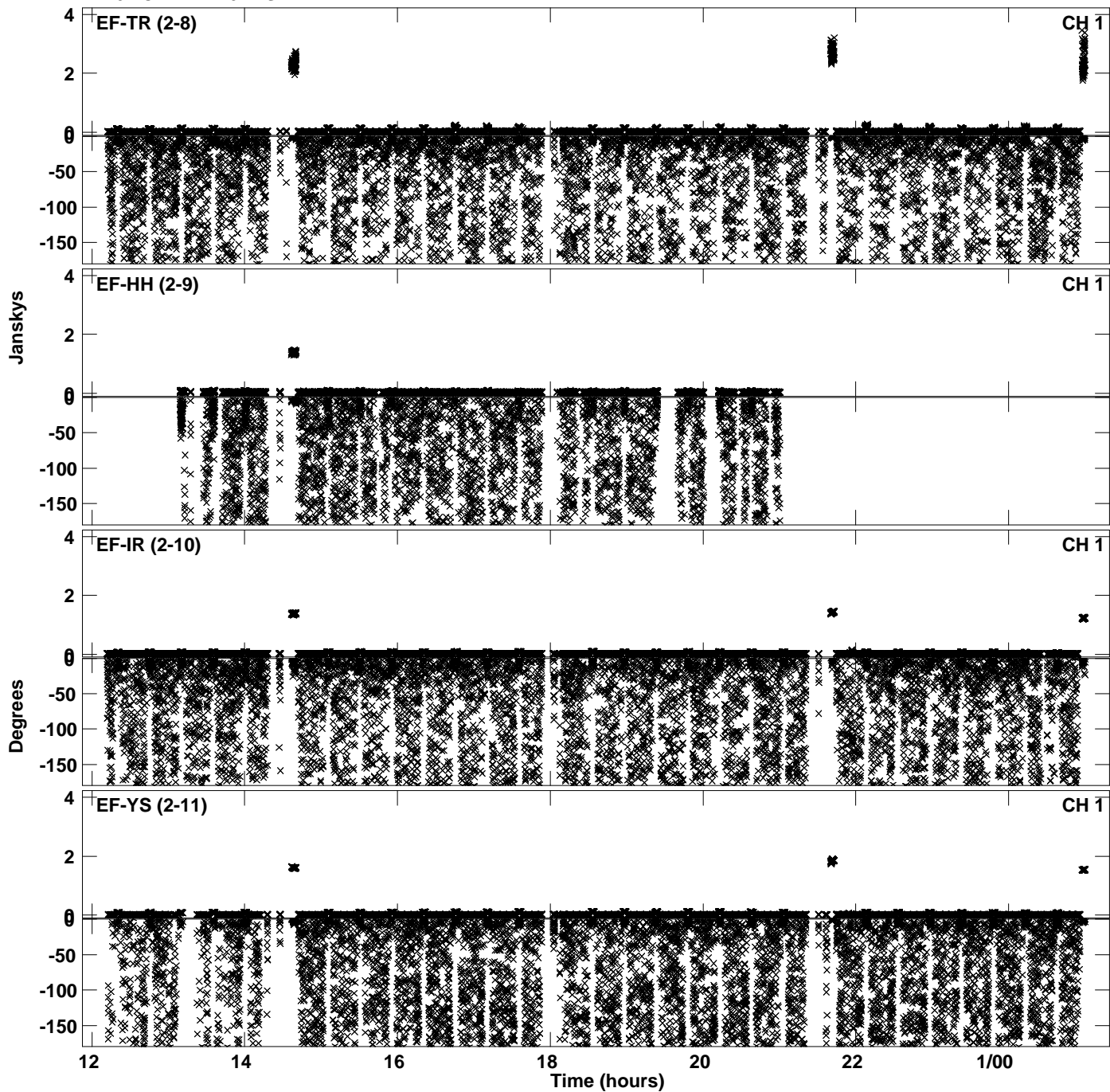

Plot file version 48 created 23-APR-2024 17:42:47
Amplitude and Phase vs Time for EB100E 2.UVDATA.1 Vect aver. CL # 4
IF 16 CHAN 1 - 64 STK LL

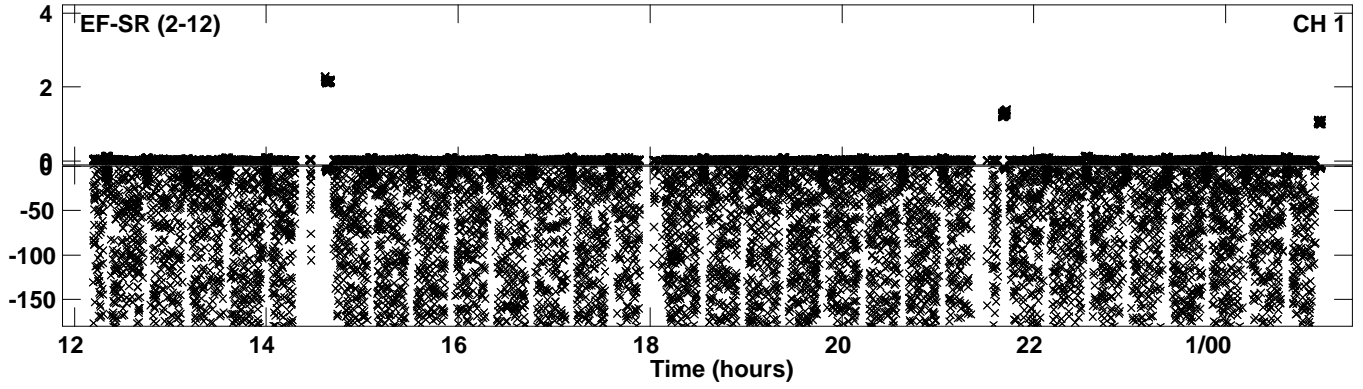

Plot file version 49 created 23-APR-2024 17:43:08
Amplitude andPhase vs Time for EB100E 2.UVDATA.1 Vect aver. CL # 4
IF 1 CHAN 1 - 64 STK RR

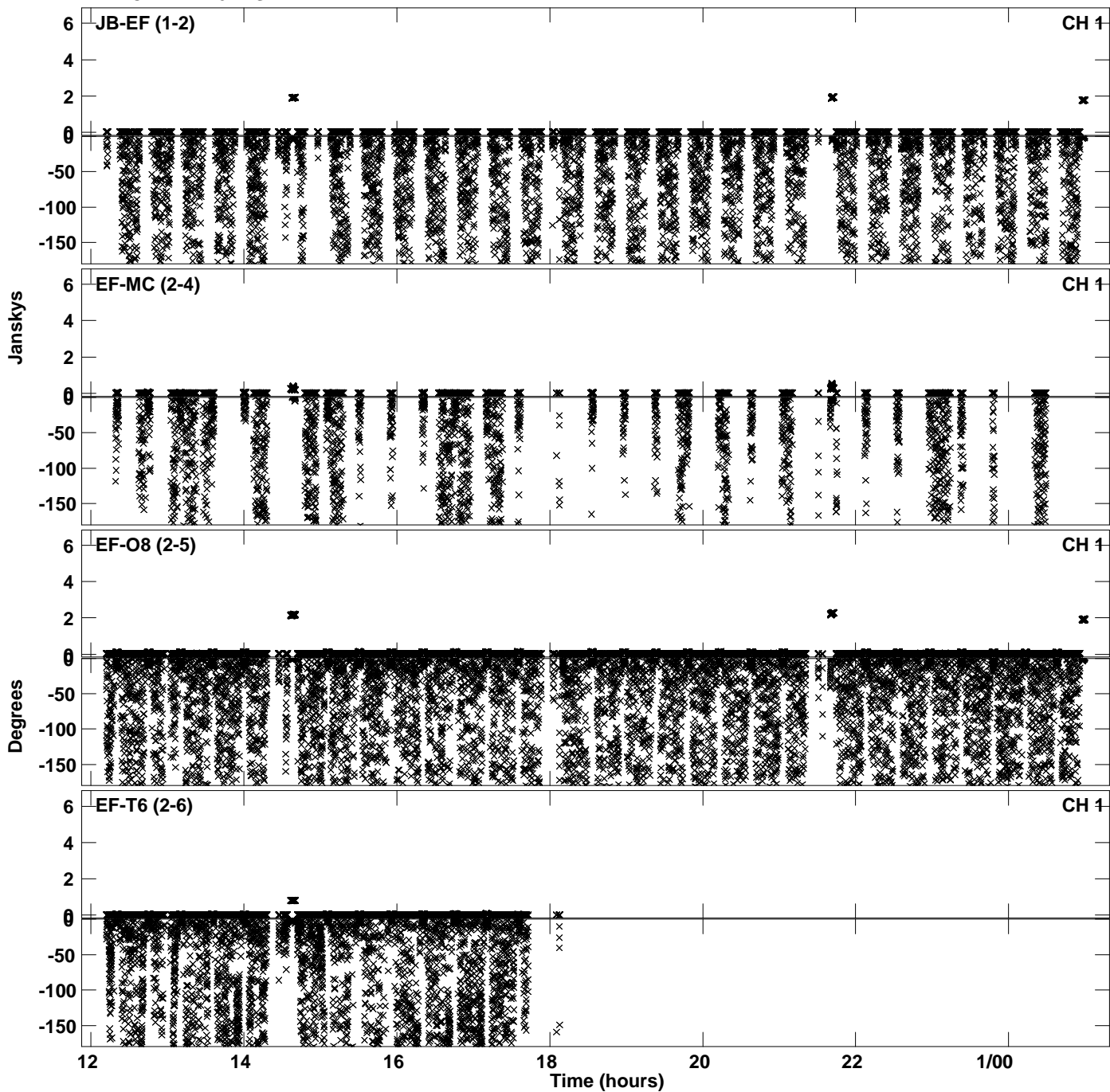

Plot file version 50 created 23-APR-2024 17:43:08
Amplitude andPhase vs Time for EB100E 2.UVDATA.1 Vect aver. CL # 4
IF 1 CHAN 1 - 64 STK RR

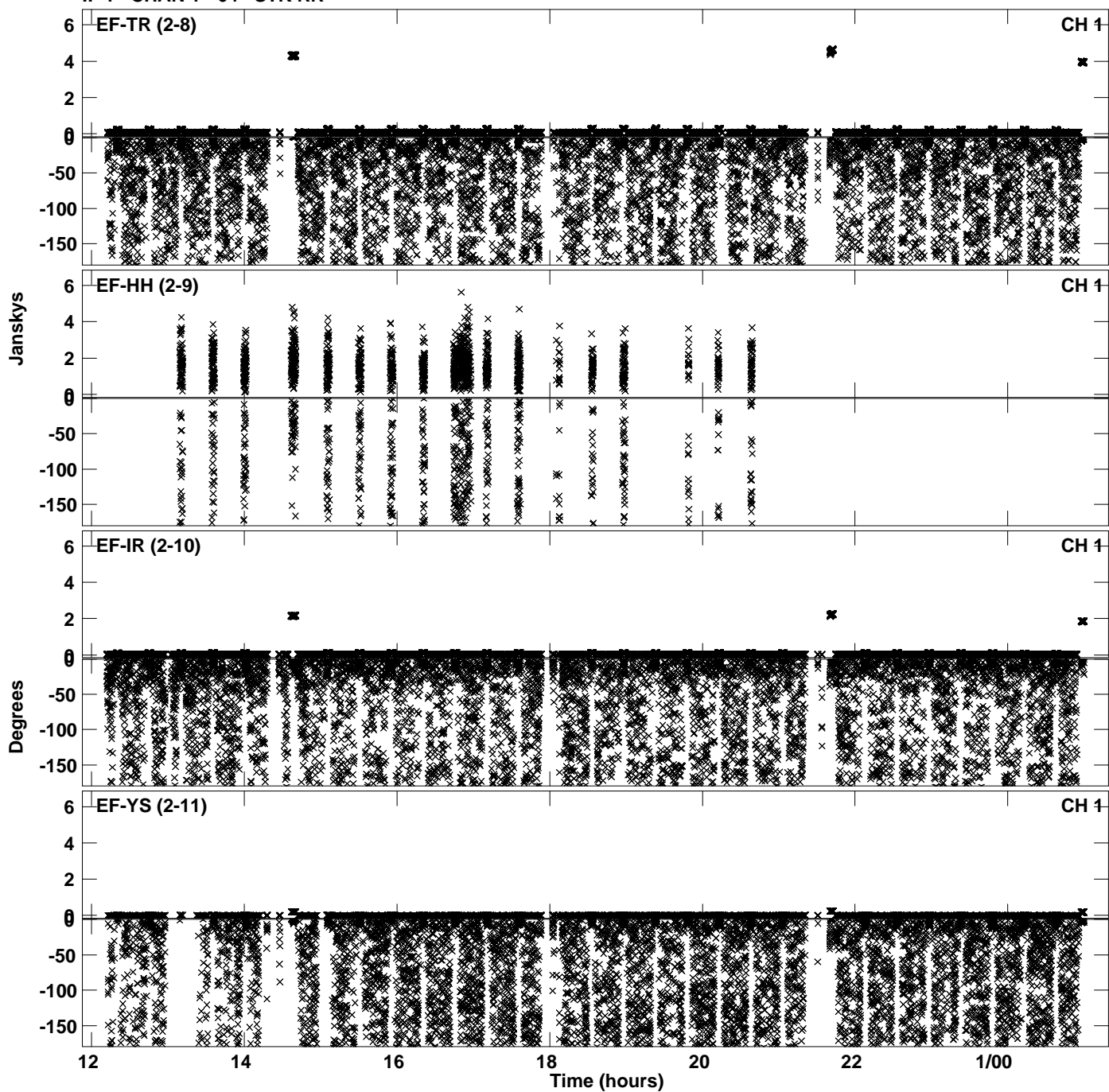

Plot file version 51 created 23-APR-2024 17:43:08
Amplitude andPhase vs Time for EB100E 2.UVDATA.1 Vect aver. CL # 4
IF 1 CHAN 1 - 64 STK RR

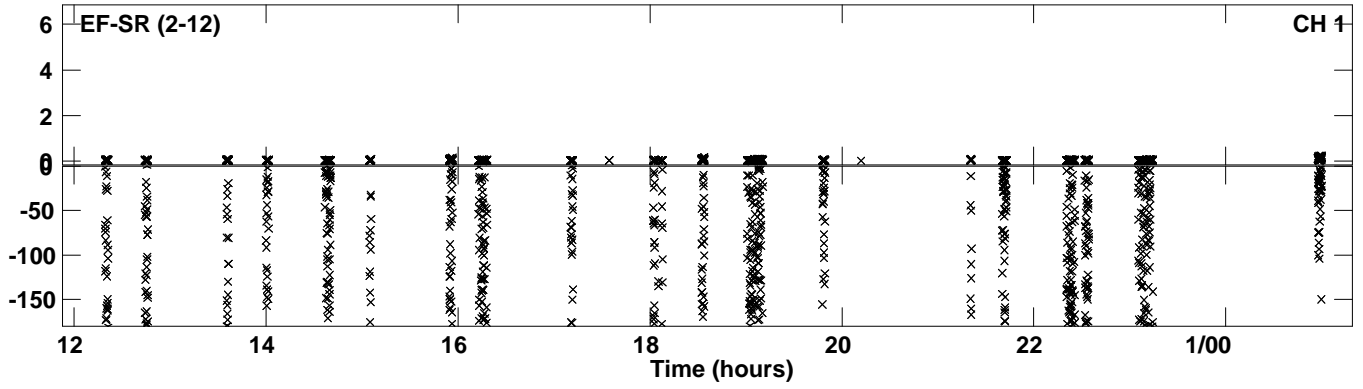

Plot file version 52 created 23-APR-2024 17:43:29
Amplitude andPhase vs Time for EB100E 2.UVDATA.1 Vect aver. CL # 4
IF 2 CHAN 1 - 64 STK RR

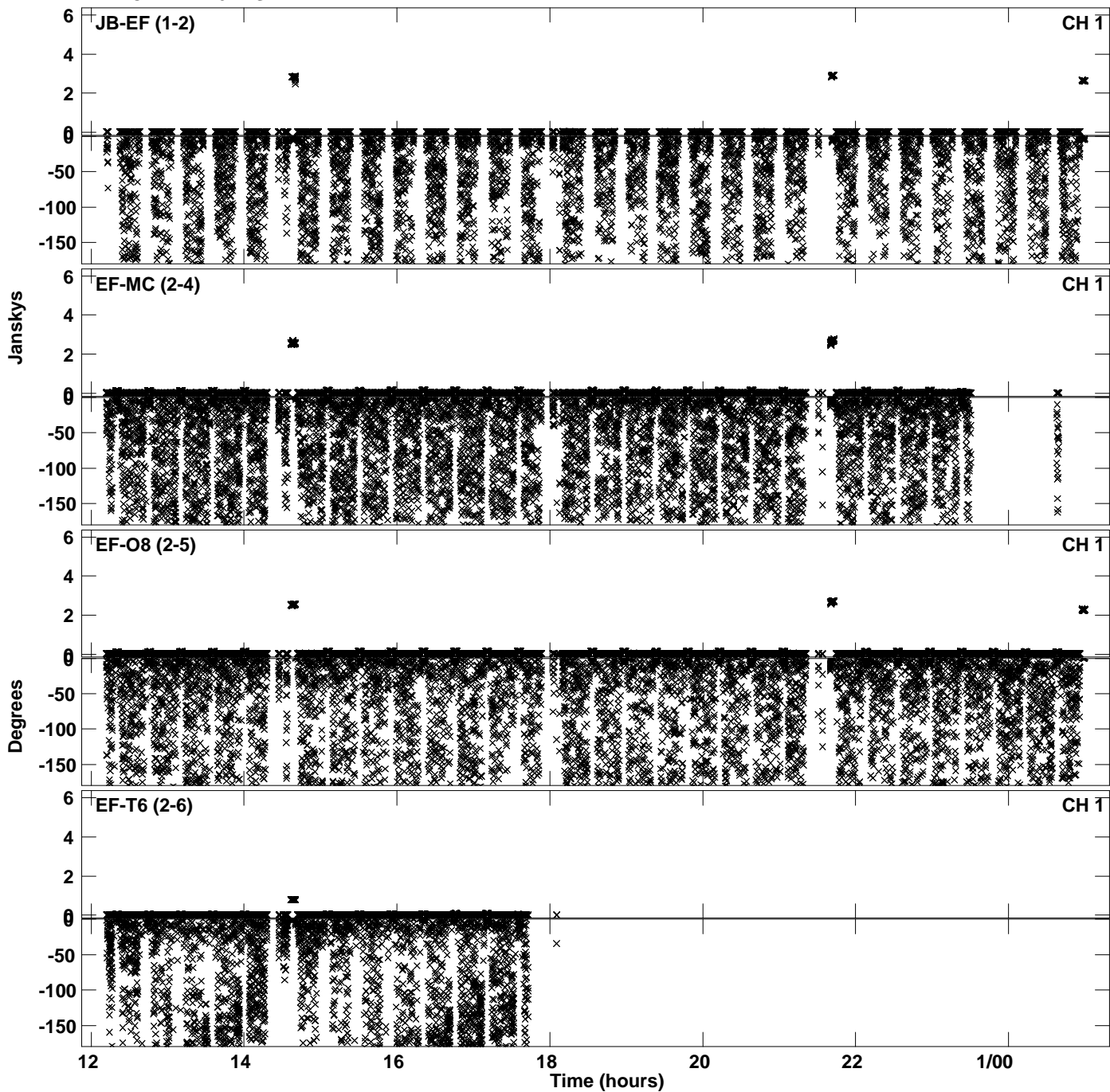

PLot file version 53 created 23-APR-2024 17:43:29
Amplitude andPhase vs Time for EB100E 2.UVDATA.1 Vect aver. CL # 4
IF 2 CHAN 1 - 64 STK RR

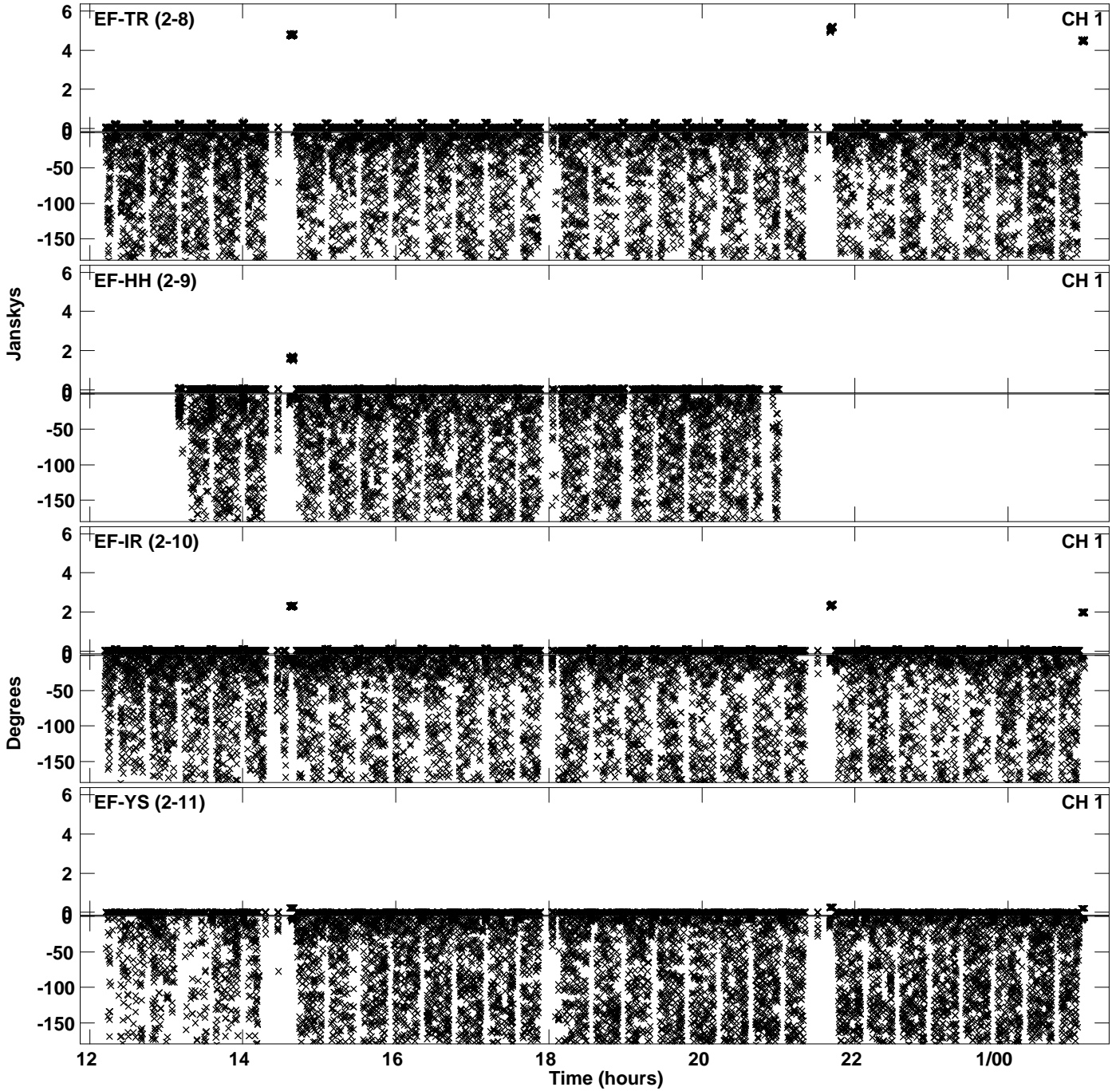

Plot file version 54 created 23-APR-2024 17:43:30
Amplitude and Phase vs Time for EB100E 2.UVDATA.1 Vect aver. CL # 4
IF 2 CHAN 1 - 64 STK RR

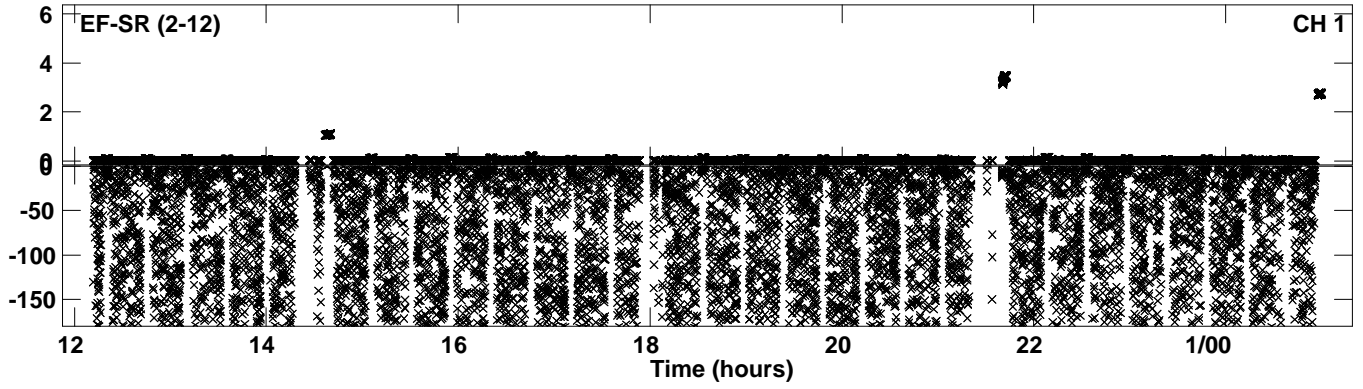

Plot file version 55 created 23-APR-2024 17:43:51
Amplitude andPhase vs Time for EB100E 2.UVDATA.1 Vect aver. CL # 4
IF 3 CHAN 1 - 64 STK RR

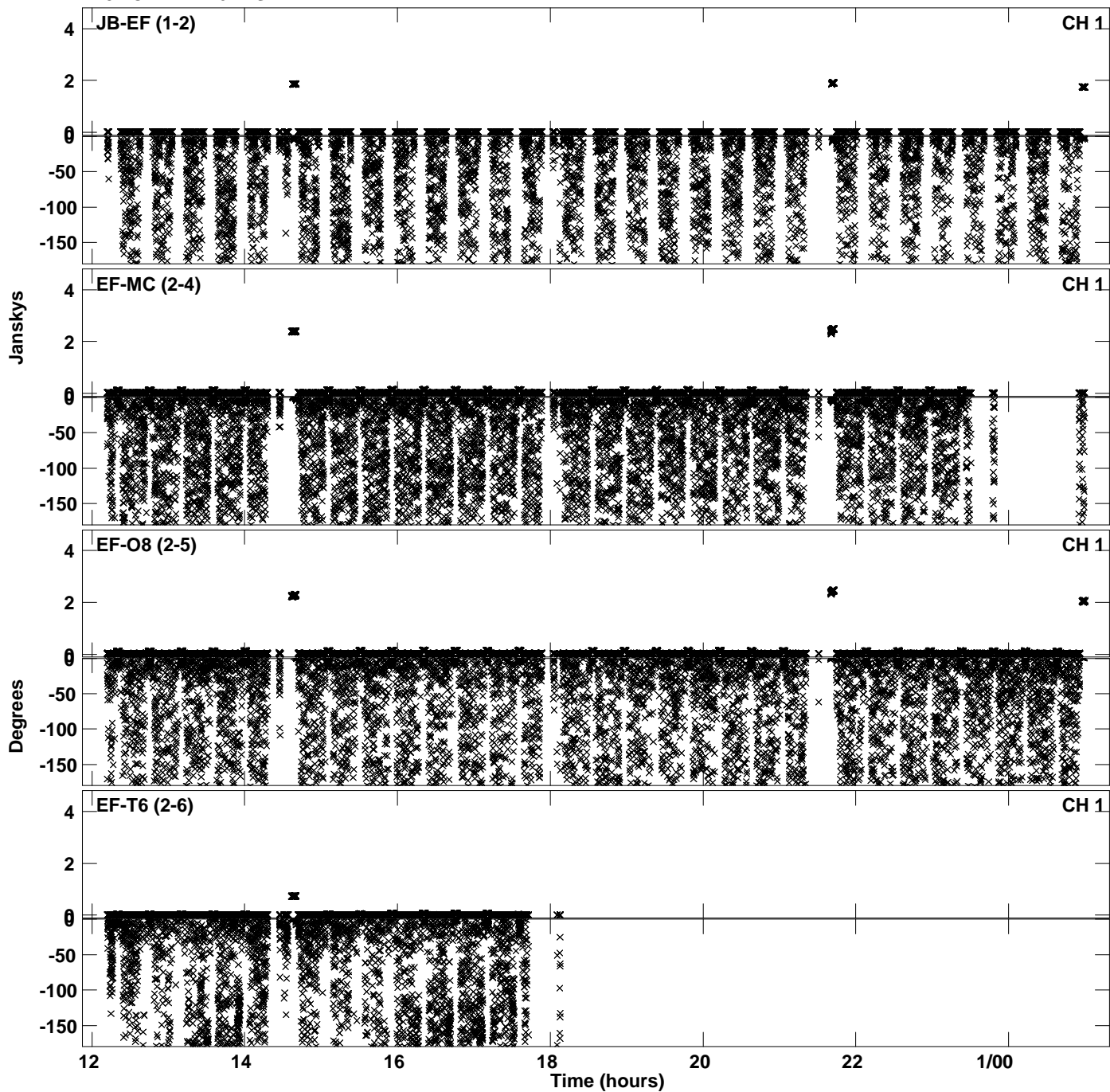

Plot file version 56 created 23-APR-2024 17:43:51
Amplitude andPhase vs Time for EB100E 2.UVDATA.1 Vect aver. CL # 4
IF 3 CHAN 1 - 64 STK RR

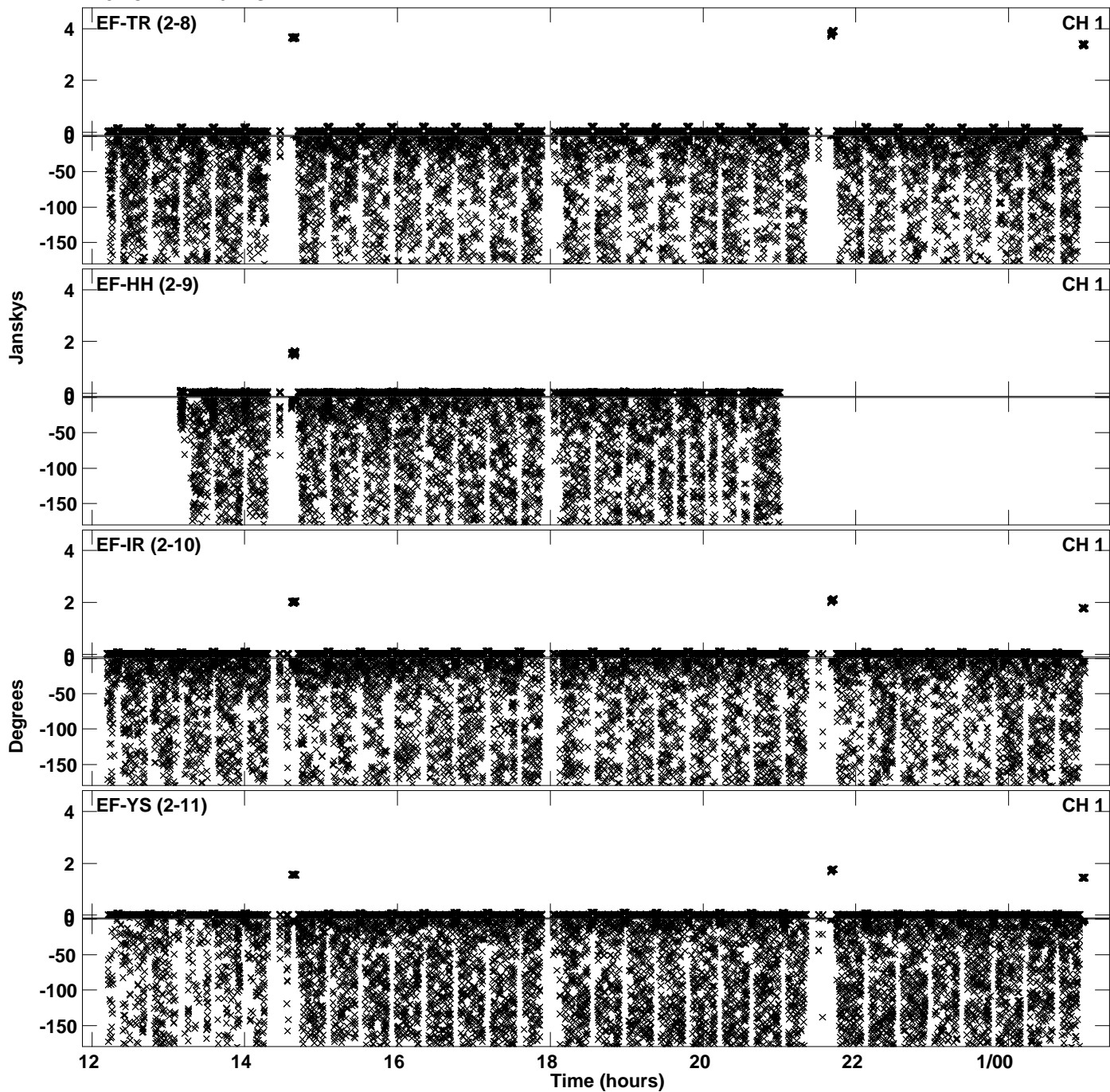

PLot file version 57 created 23-APR-2024 17:43:51
Amplitude andPhase vs Time for EB100E 2.UVDATA.1 Vect aver. CL # 4
IF 3 CHAN 1 - 64 STK RR

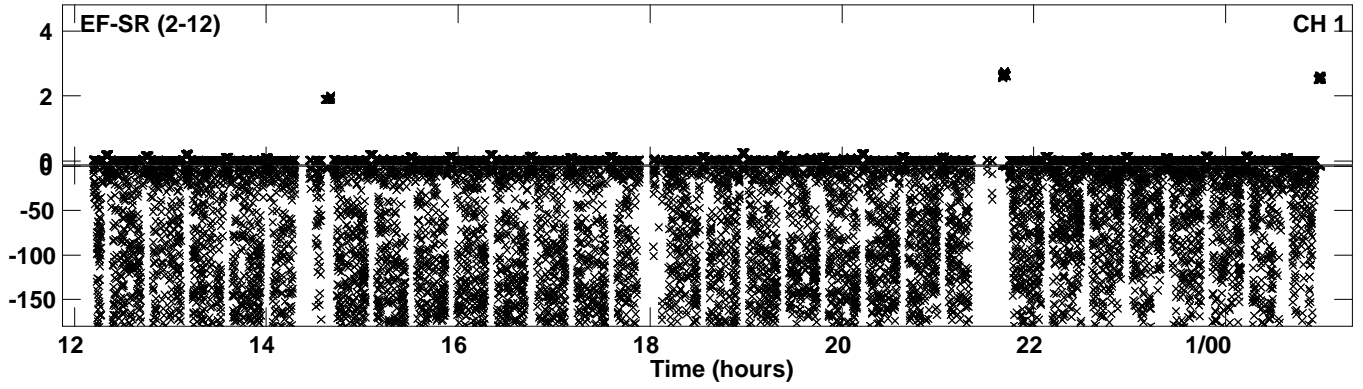

Plot file version 58 created 23-APR-2024 17:44:13
Amplitude andPhase vs Time for EB100E 2.UVDATA.1 Vect aver. CL # 4
IF 4 CHAN 1 - 64 STK RR

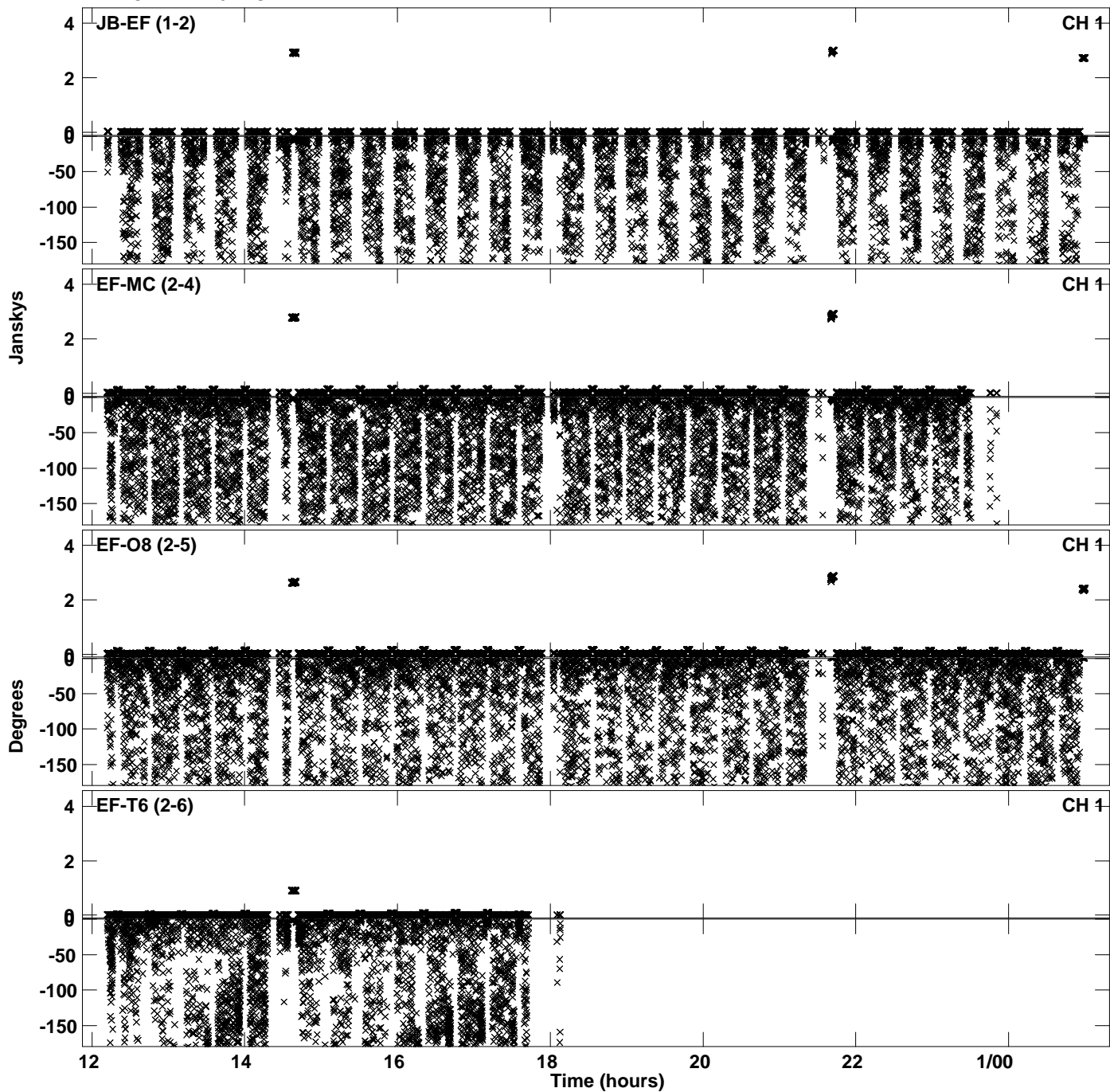

PLot file version 59 created 23-APR-2024 17:44:13
Amplitude andPhase vs Time for EB100E 2.UVDATA.1 Vect aver. CL # 4
IF 4 CHAN 1 - 64 STK RR

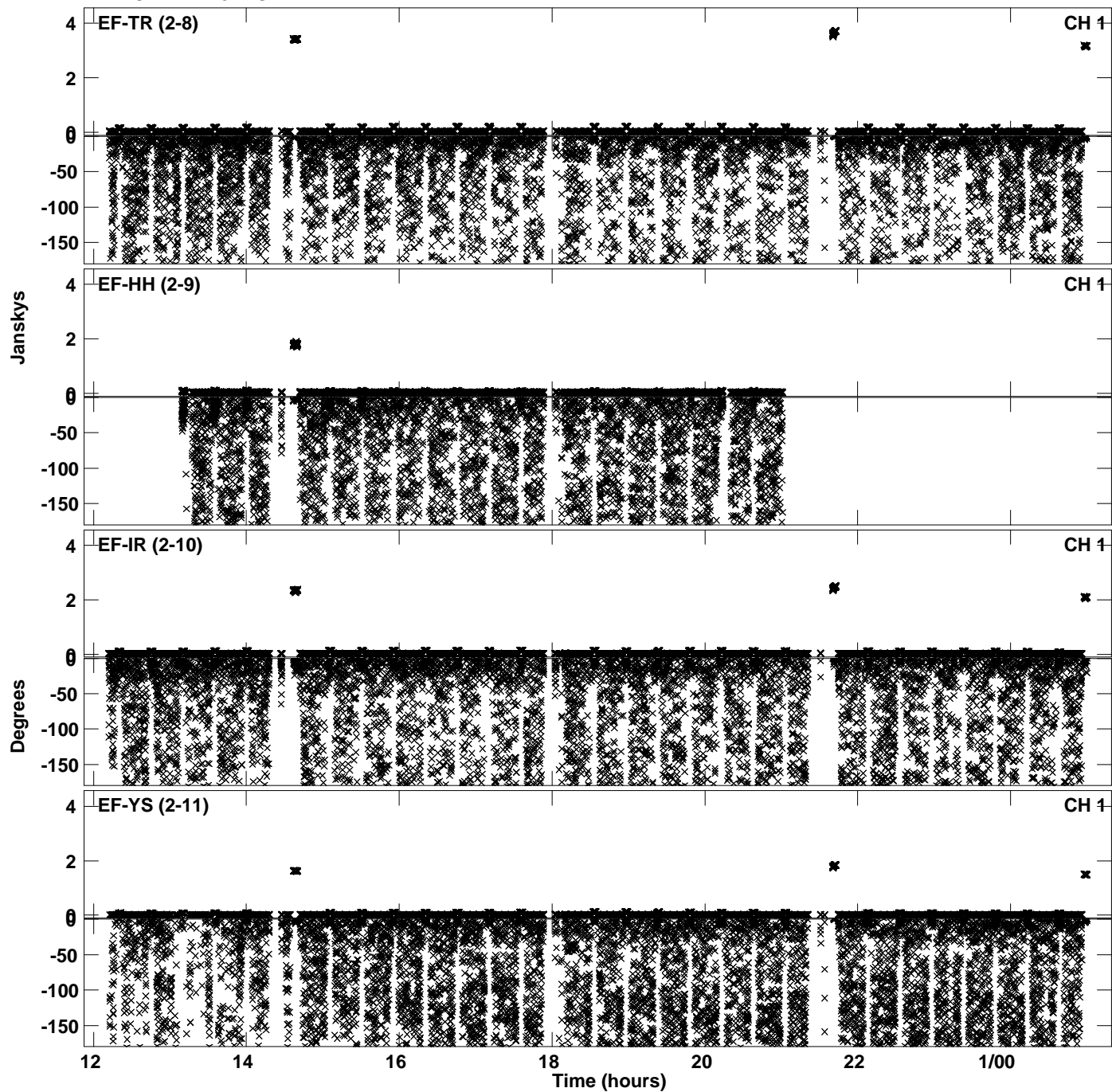

PLot file version 60 created 23-APR-2024 17:44:13
Amplitude andPhase vs Time for EB100E 2.UVDATA.1 Vect aver. CL # 4
IF 4 CHAN 1 - 64 STK RR

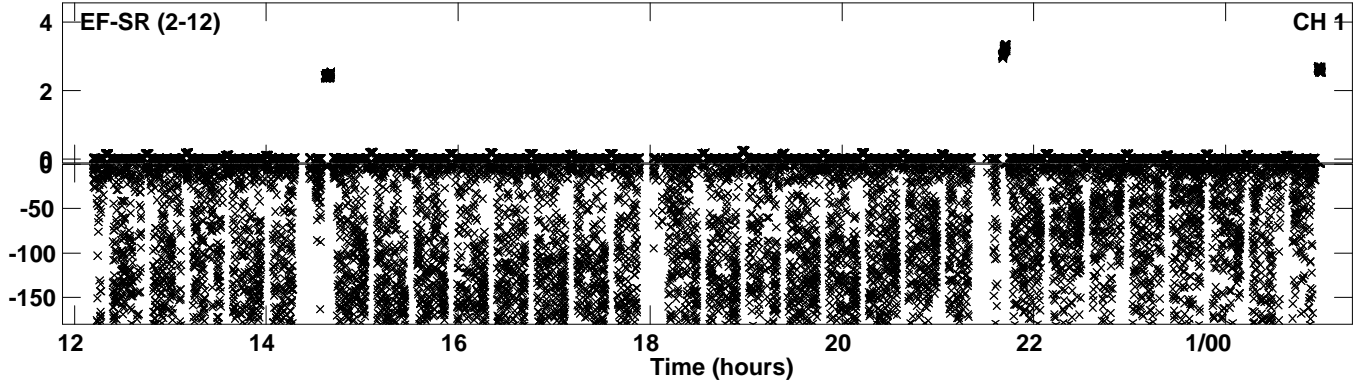

Plot file version 61 created 23-APR-2024 17:44:34
Amplitude andPhase vs Time for EB100E 2.UVDATA.1 Vect aver. CL # 4
IF 5 CHAN 1 - 64 STK RR

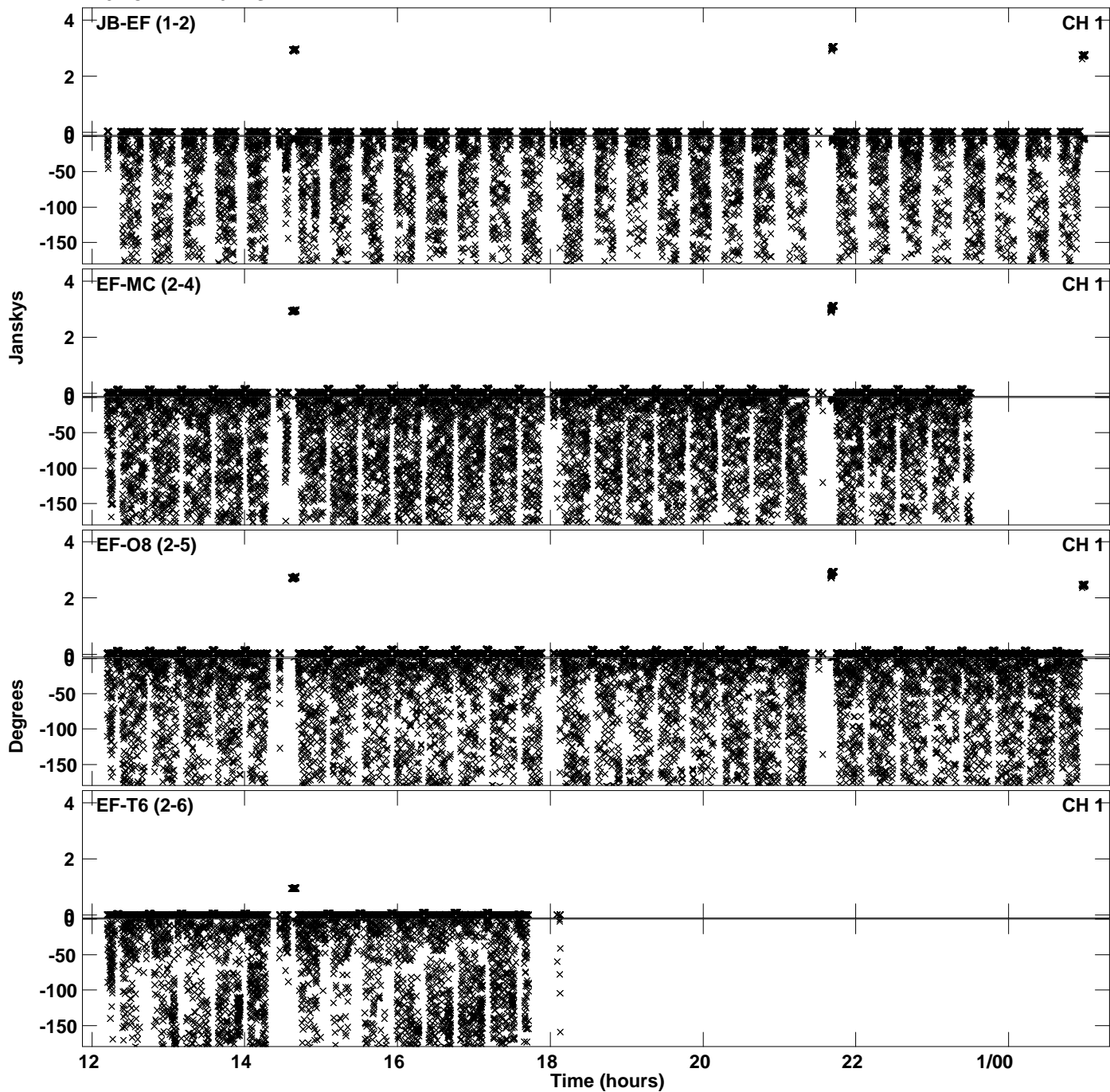

Plot file version 62 created 23-APR-2024 17:44:34
Amplitude andPhase vs Time for EB100E 2.UVDATA.1 Vect aver. CL # 4
IF 5 CHAN 1 - 64 STK RR

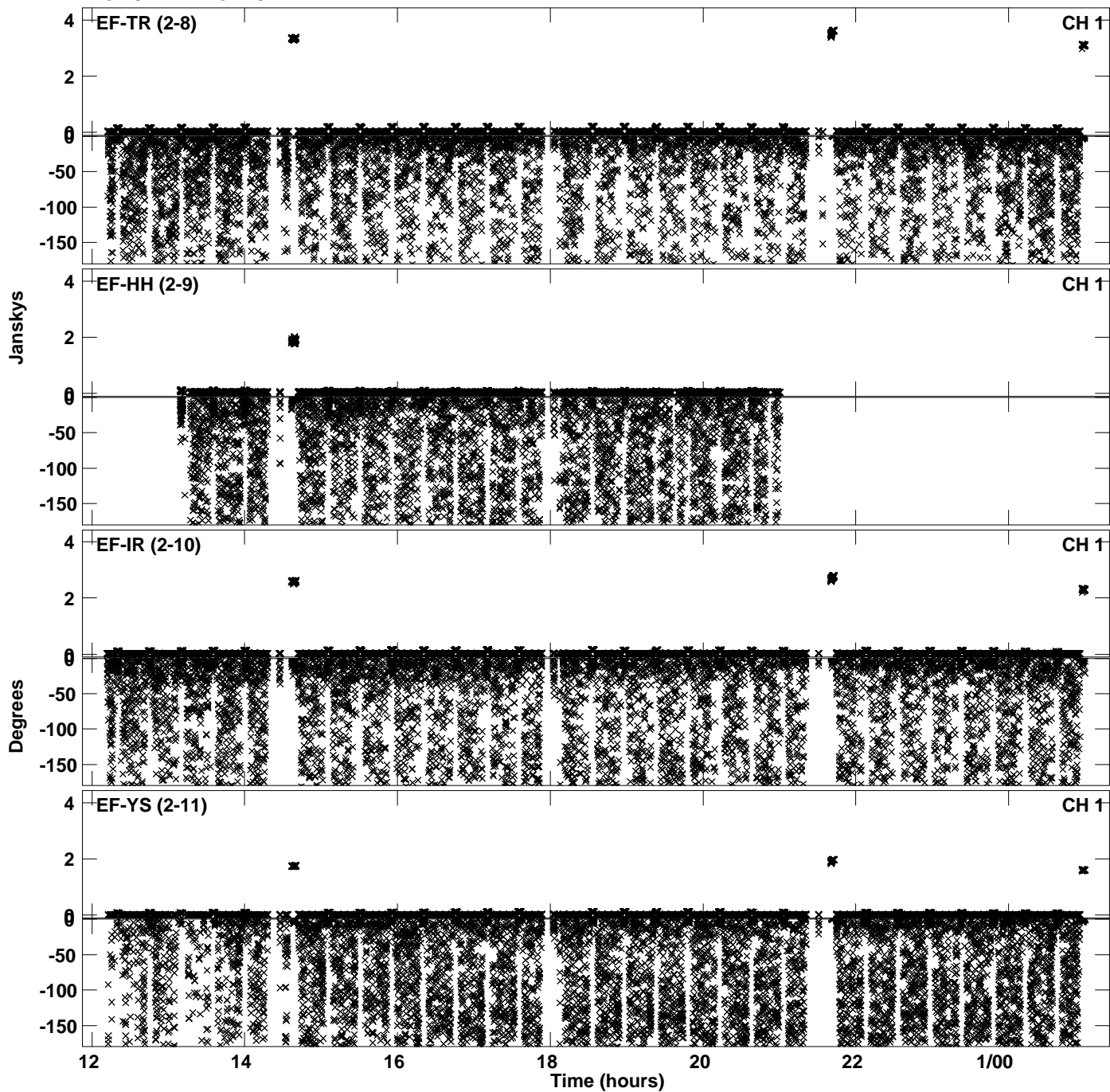

PLot file version 63 created 23-APR-2024 17:44:35
Amplitude andPhase vs Time for EB100E 2.UVDATA.1 Vect aver. CL # 4
IF 5 CHAN 1 - 64 STK RR

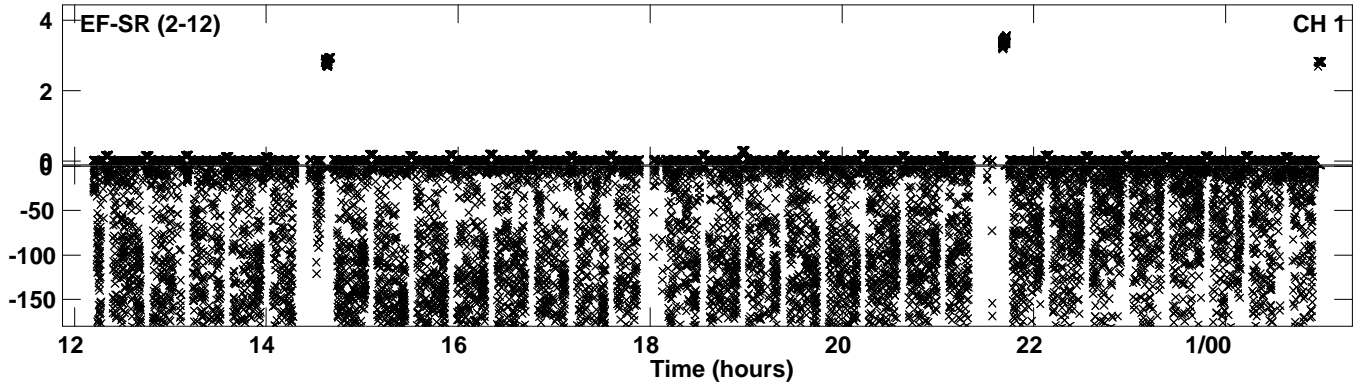

Plot file version 64 created 23-APR-2024 17:44:56
Amplitude andPhase vs Time for EB100E 2.UVDATA.1 Vect aver. CL # 4
IF 6 CHAN 1 - 64 STK RR

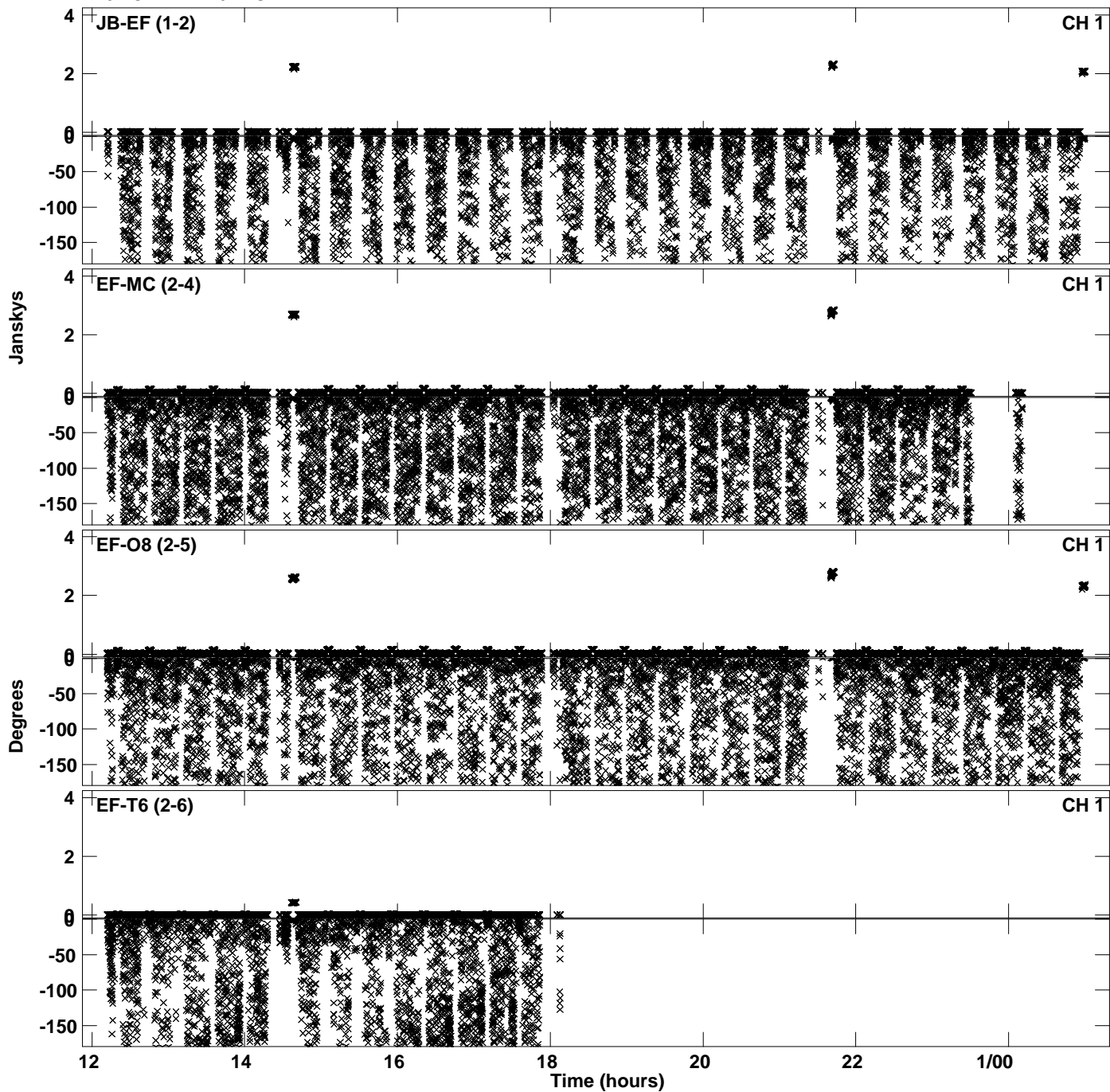

Plot file version 65 created 23-APR-2024 17:44:56
Amplitude andPhase vs Time for EB100E 2.UVDATA.1 Vect aver. CL # 4
IF 6 CHAN 1 - 64 STK RR

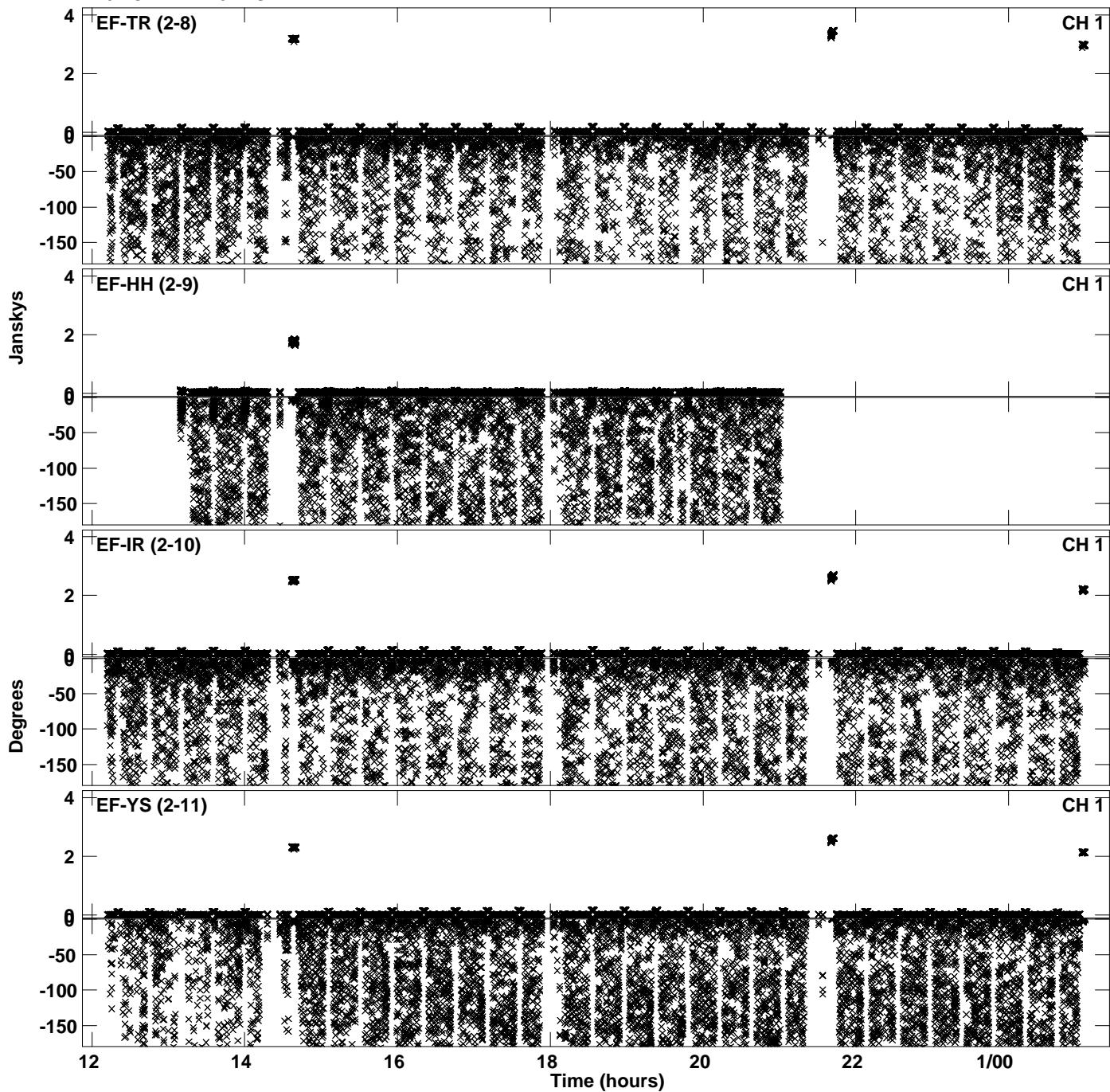

PLot file version 66 created 23-APR-2024 17:44:56
Amplitude andPhase vs Time for EB100E 2.UVDATA.1 Vect aver. CL # 4
IF 6 CHAN 1 - 64 STK RR

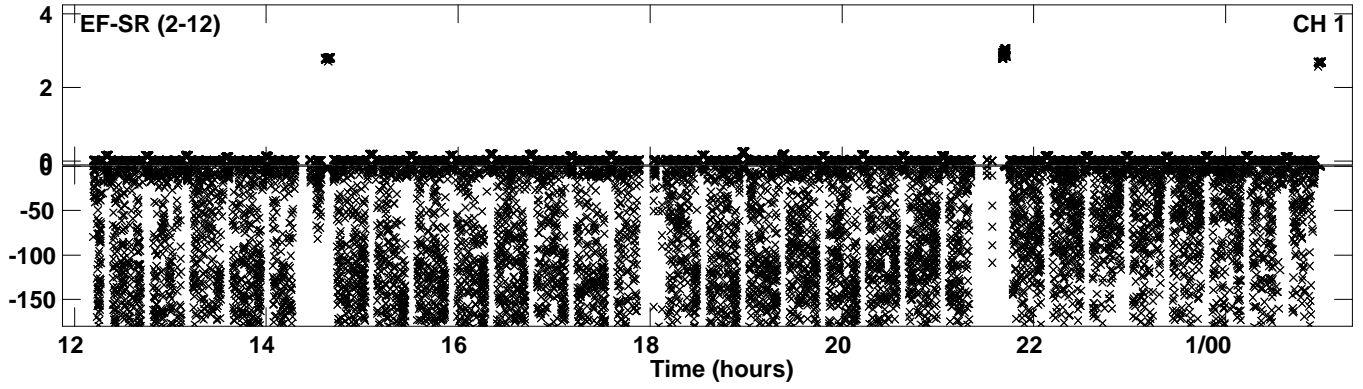

Plot file version 67 created 23-APR-2024 17:45:18
Amplitude andPhase vs Time for EB100E 2.UVDATA.1 Vect aver. CL # 4
IF 7 CHAN 1 - 64 STK RR

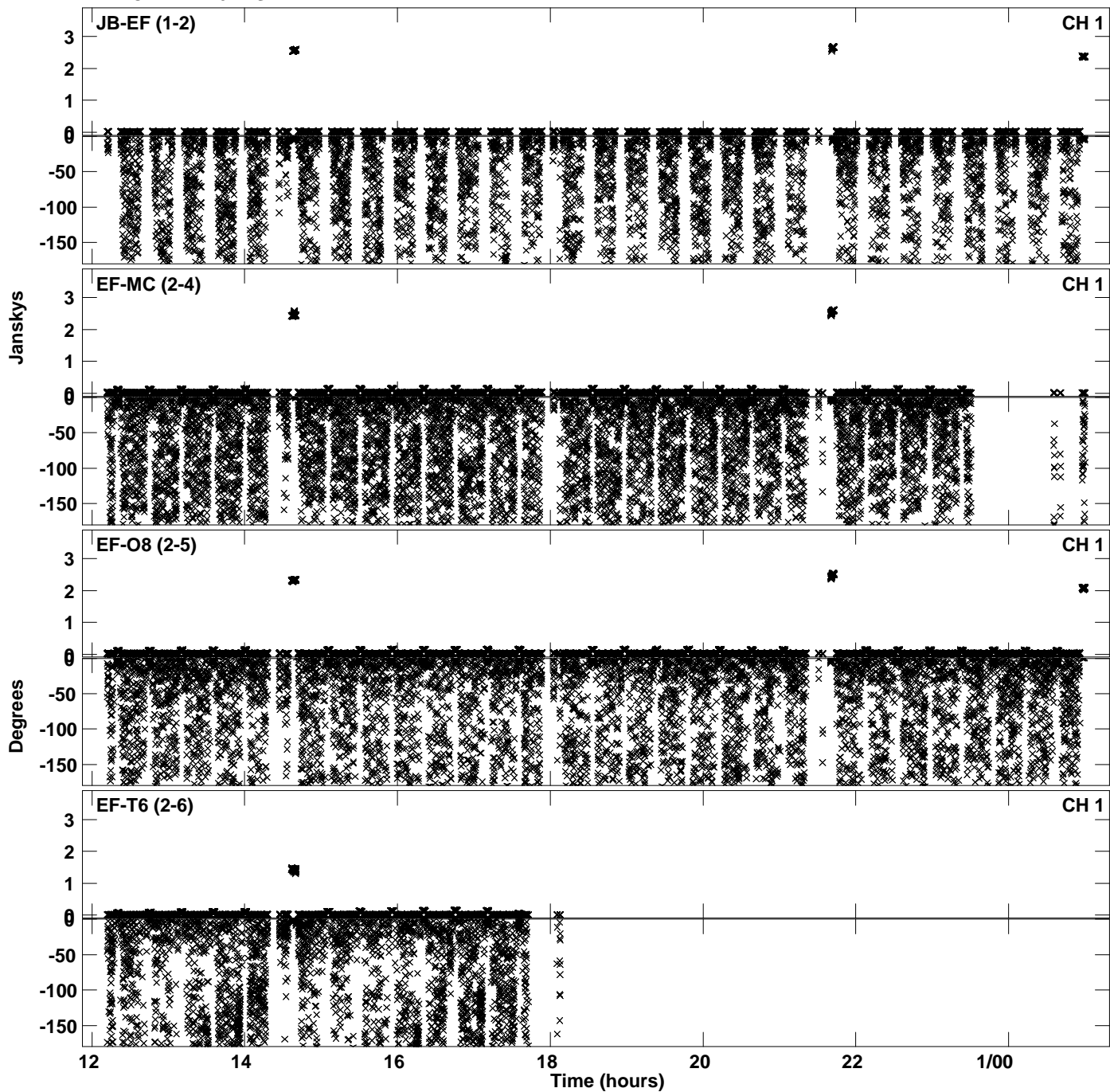

PLot file version 68 created 23-APR-2024 17:45:18
Amplitude andPhase vs Time for EB100E 2.UVDATA.1 Vect aver. CL # 4
IF 7 CHAN 1 - 64 STK RR

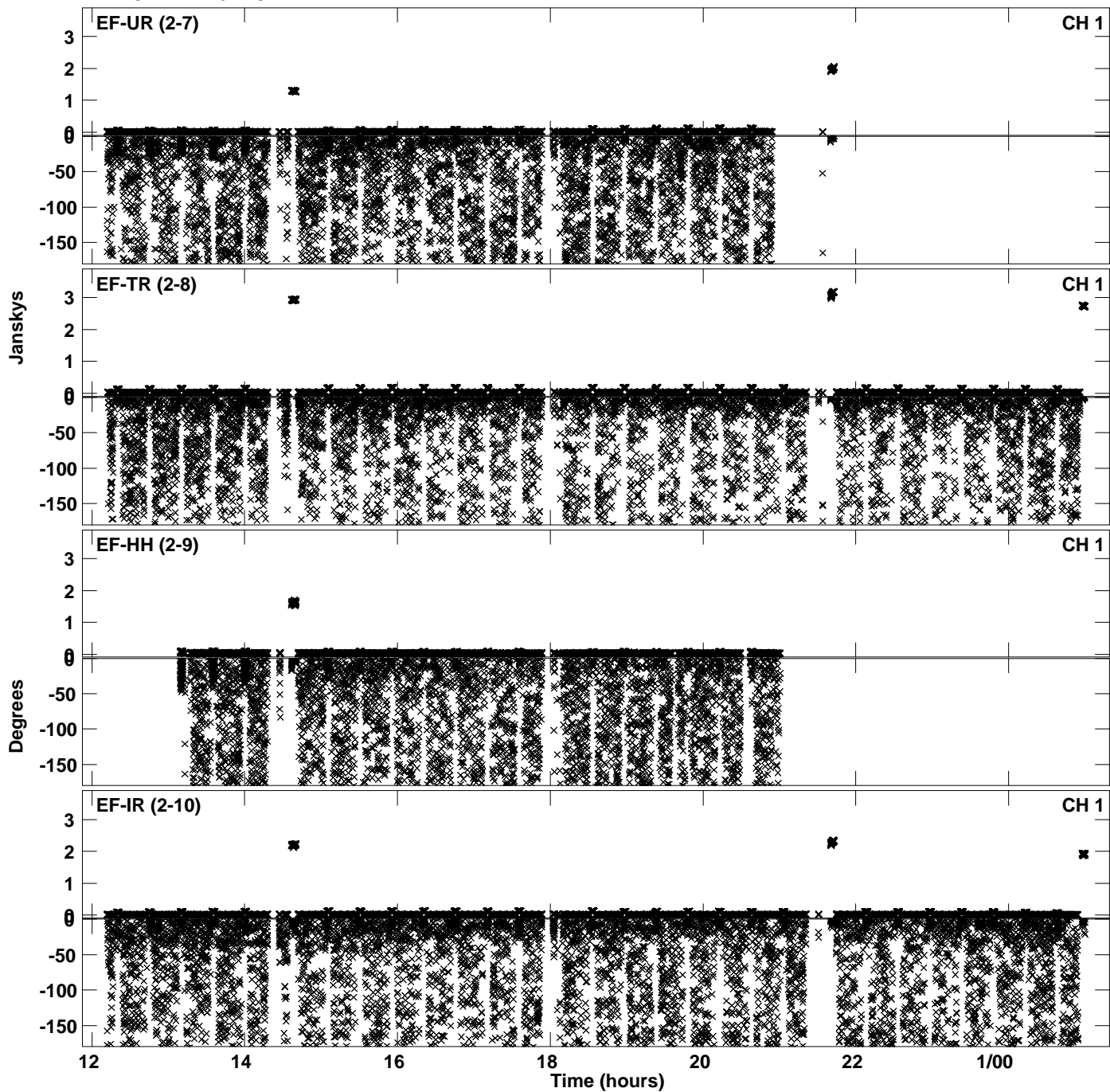

PLot file version 69 created 23-APR-2024 17:45:19
Amplitude andPhase vs Time for EB100E 2.UVDATA.1 Vect aver. CL # 4
IF 7 CHAN 1 - 64 STK RR

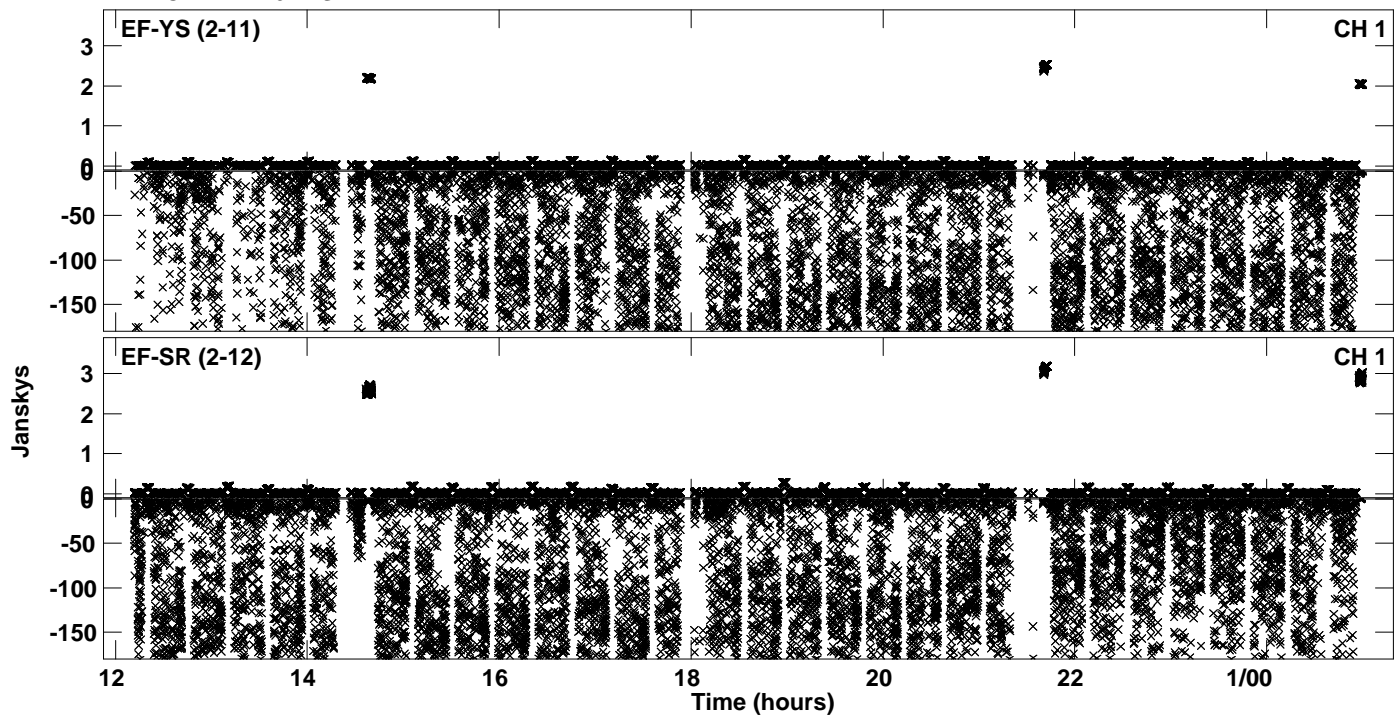

PLot file version 70 created 23-APR-2024 17:45:43
Amplitude andPhase vs Time for EB100E 2.UVDATA.1 Vect aver. CL # 4
IF 8 CHAN 1 - 64 STK RR

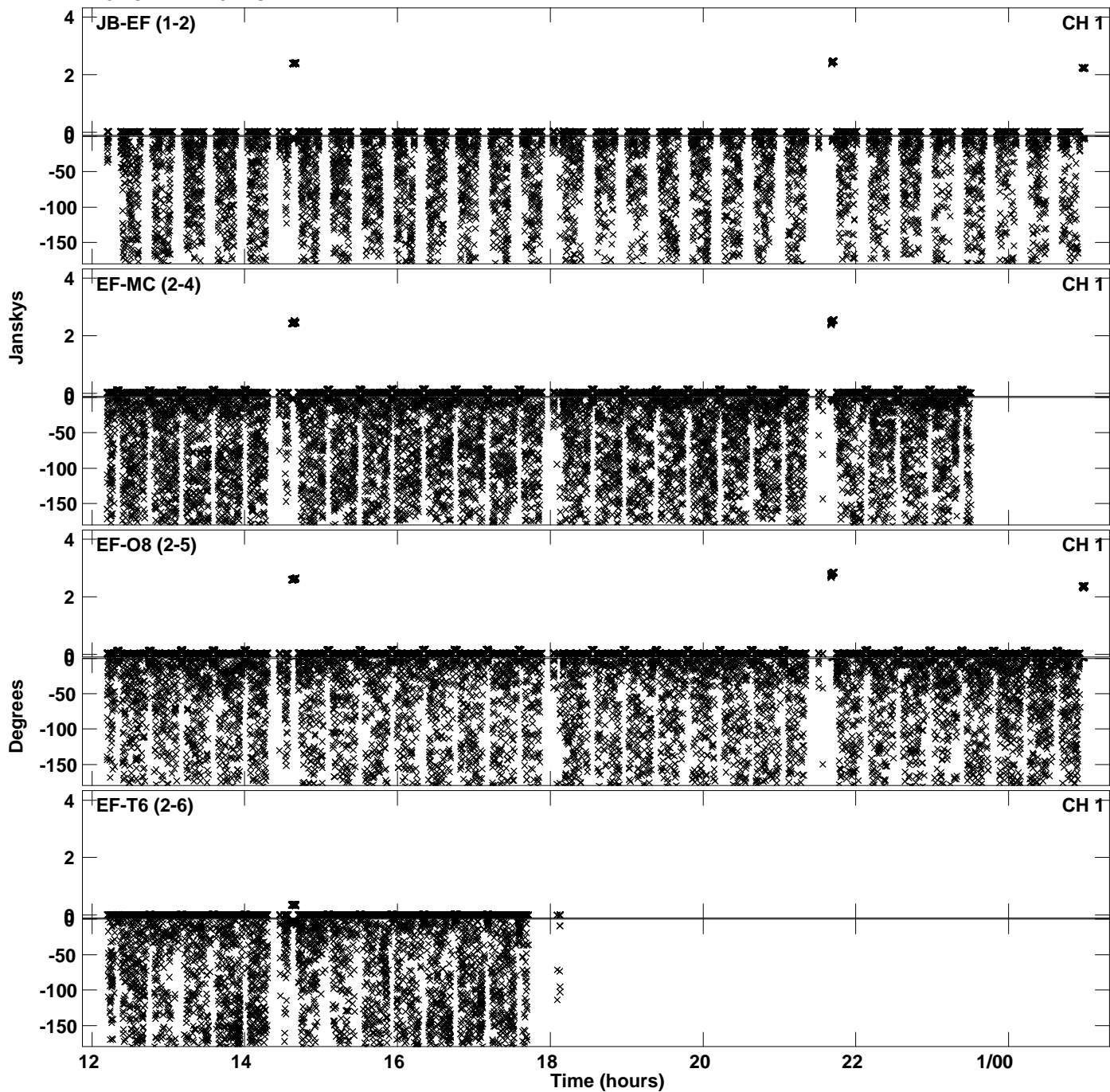

Plot file version 71 created 23-APR-2024 17:45:43
Amplitude andPhase vs Time for EB100E 2.UVDATA.1 Vect aver. CL # 4
IF 8 CHAN 1 - 64 STK RR

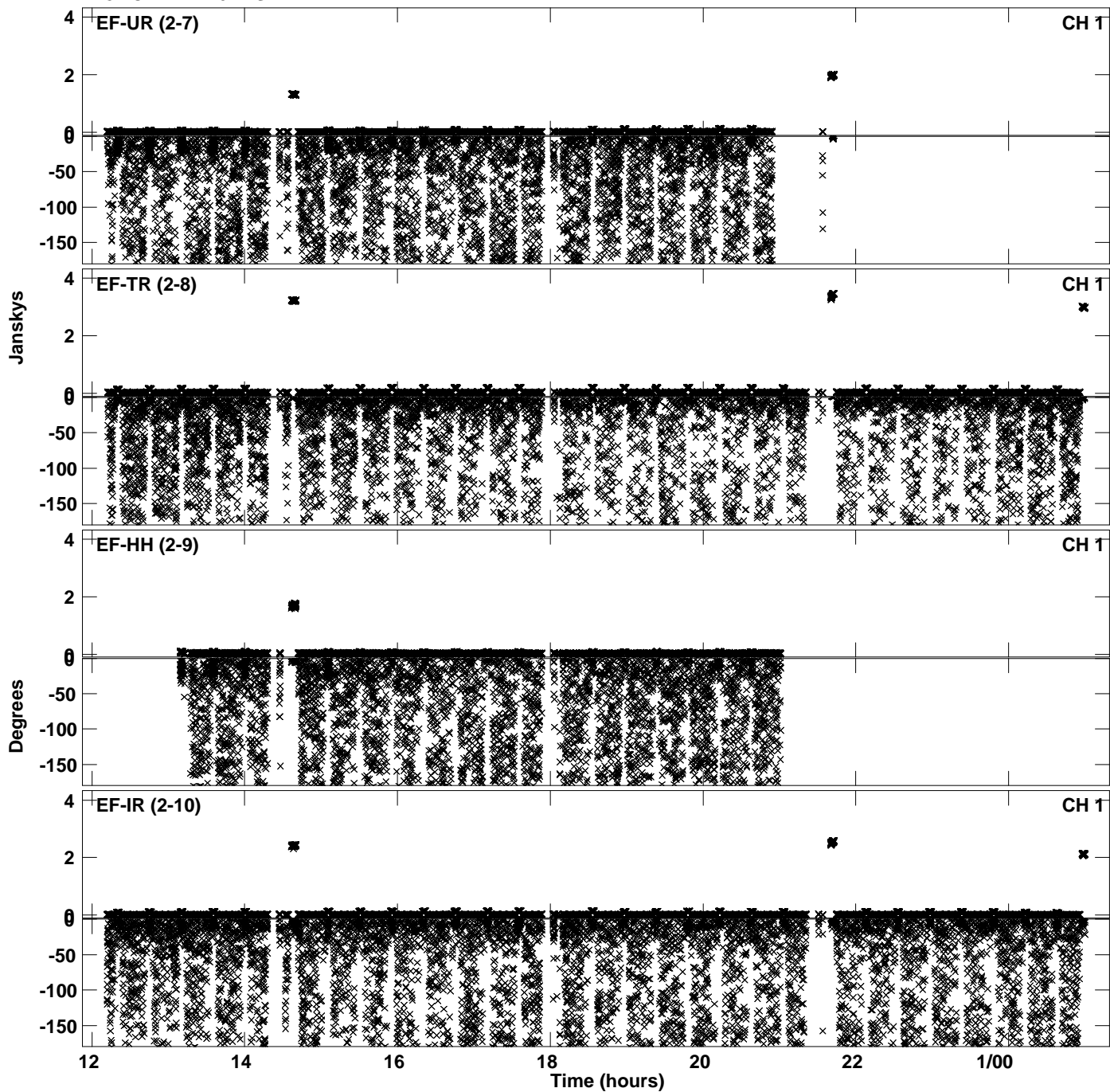

Plot file version 72 created 23-APR-2024 17:45:43
Amplitude and Phase vs Time for EB100E 2.UVDATA.1 Vect aver. CL # 4
IF 8 CHAN 1 - 64 STK RR

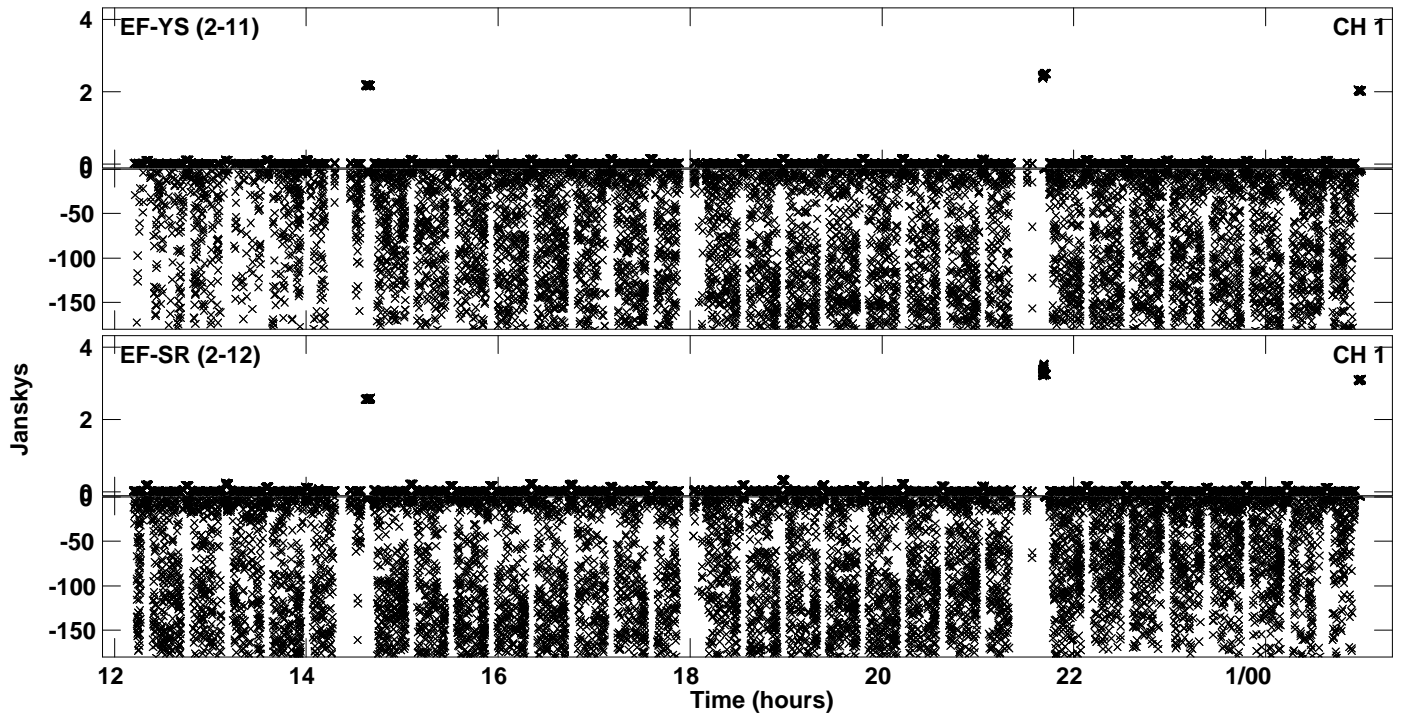

Plot file version 73 created 23-APR-2024 17:46:06
Amplitude andPhase vs Time for EB100E 2.UVDATA.1 Vect aver. CL # 4
IF 9 CHAN 1 - 64 STK RR

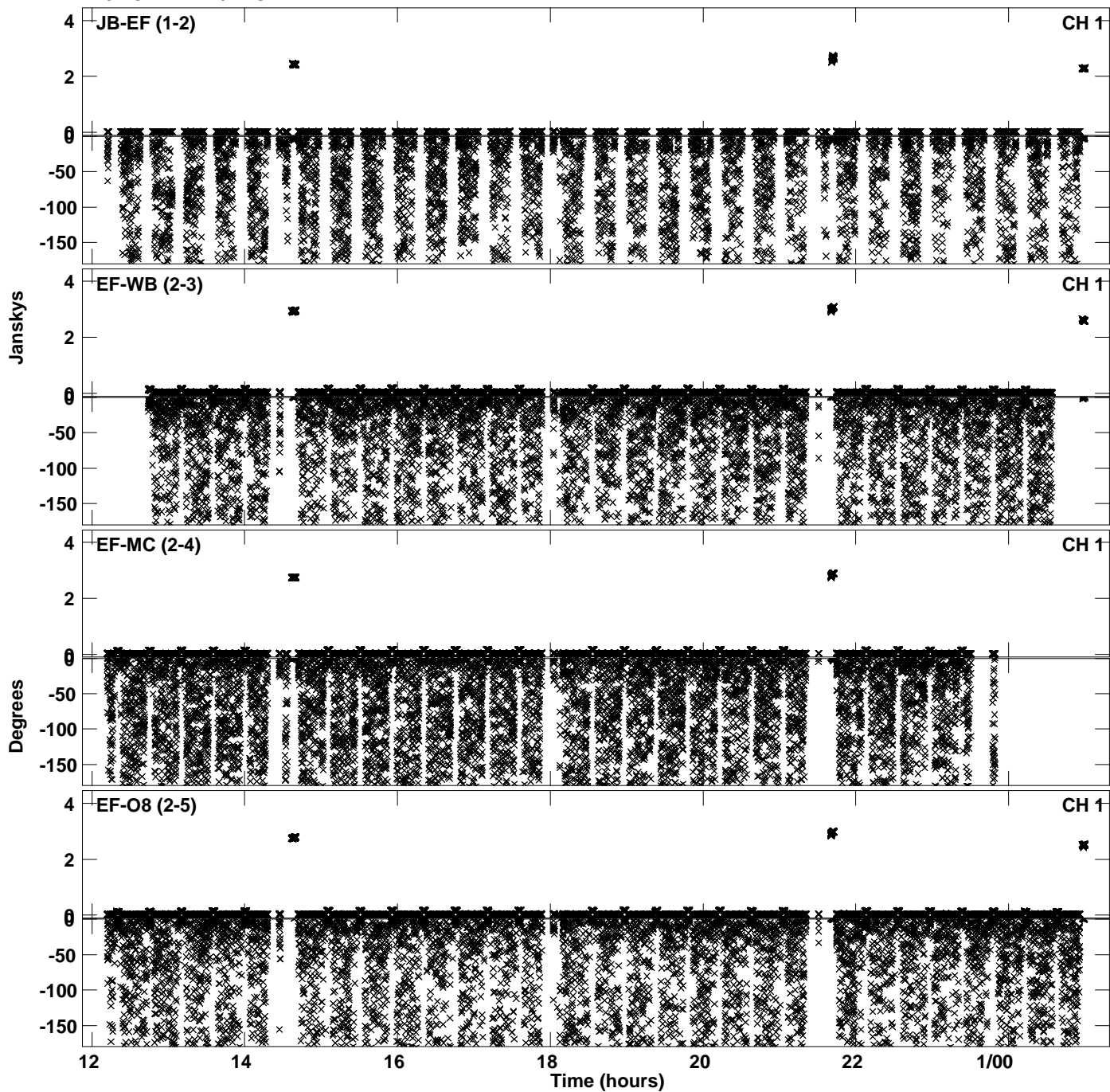

Plot file version 74 created 23-APR-2024 17:46:06
Amplitude andPhase vs Time for EB100E 2.UVDATA.1 Vect aver. CL # 4
IF 9 CHAN 1 - 64 STK RR

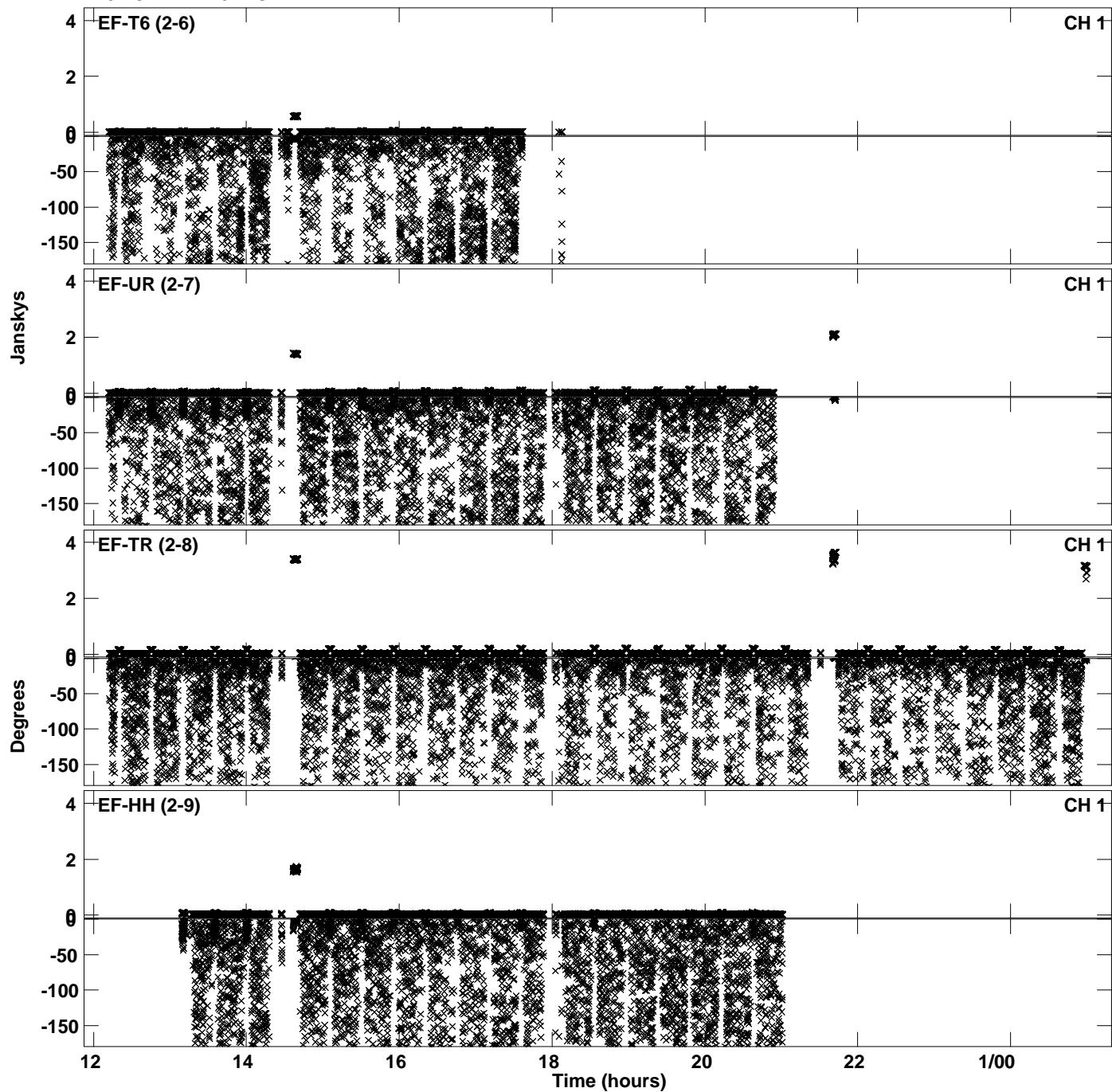

Plot file version 75 created 23-APR-2024 17:46:06
Amplitude and Phase vs Time for EB100E 2.UVDATA.1 Vect aver. CL # 4
IF 9 CHAN 1 - 64 STK RR

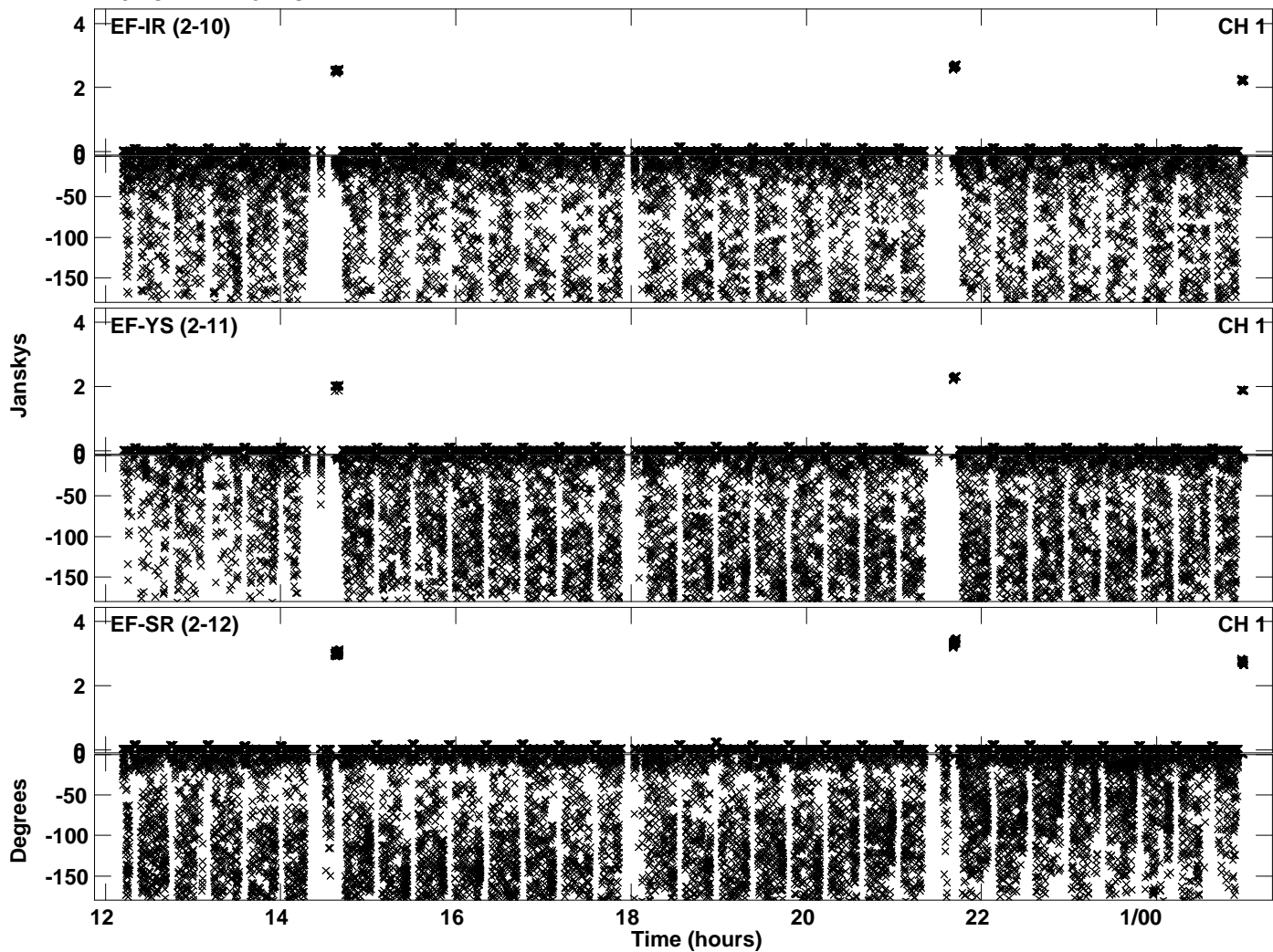

Plot file version 76 created 23-APR-2024 17:46:30
Amplitude andPhase vs Time for EB100E 2.UVDATA.1 Vect aver. CL # 4
IF 10 CHAN 1 - 64 STK RR

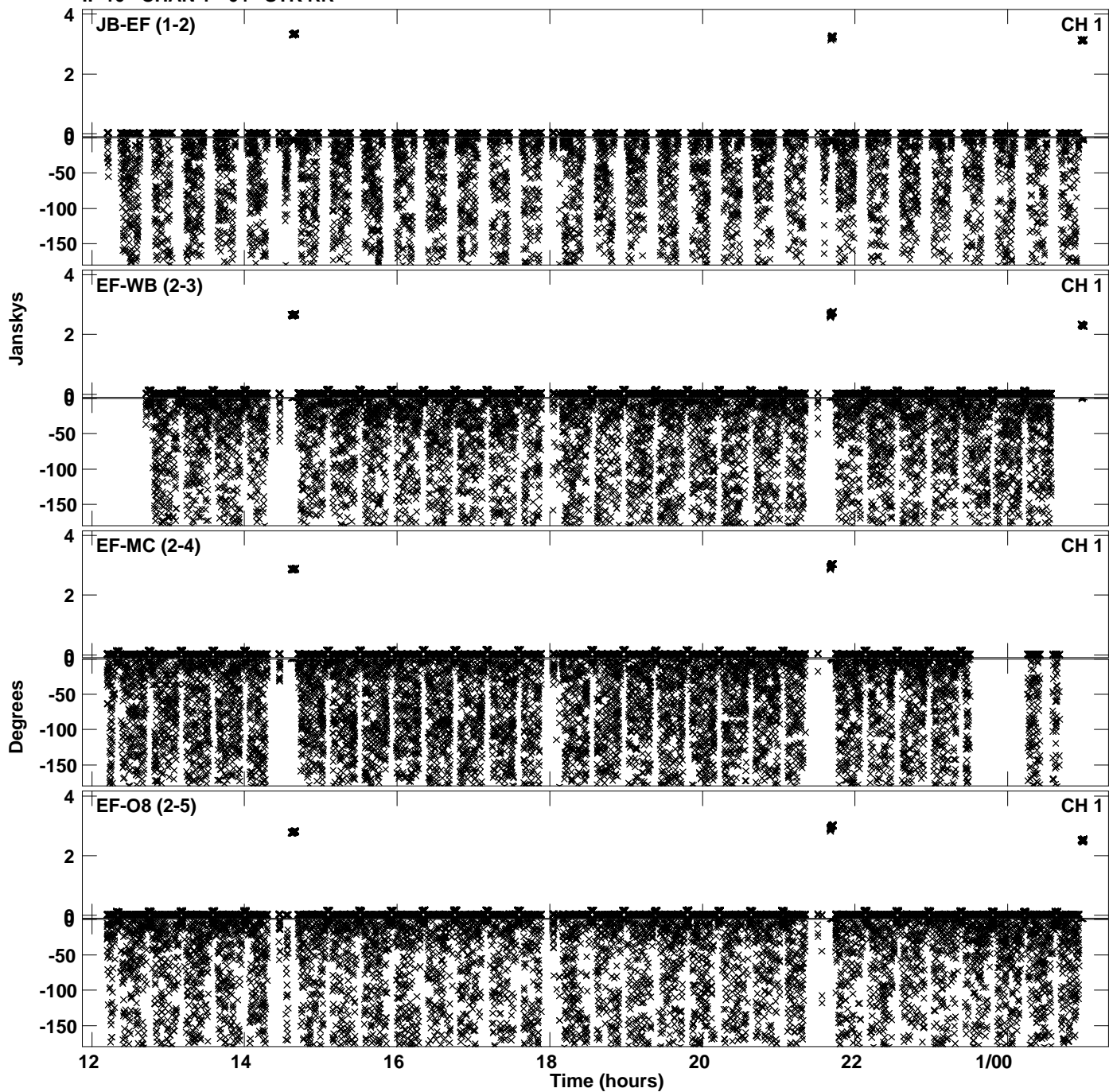

Plot file version 77 created 23-APR-2024 17:46:30
Amplitude andPhase vs Time for EB100E 2.UVDATA.1 Vect aver. CL # 4
IF 10 CHAN 1 - 64 STK RR

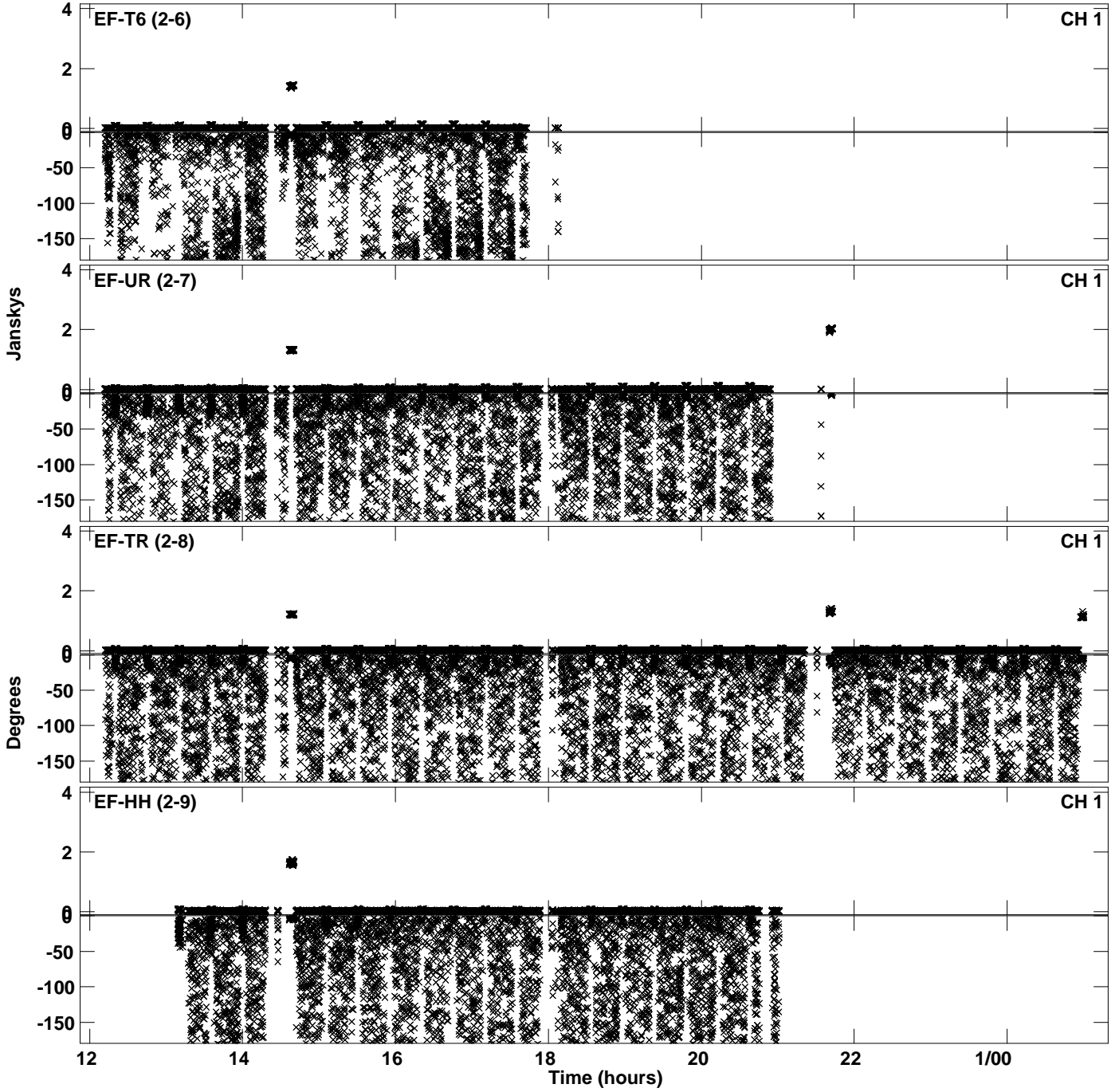

PLot file version 78 created 23-APR-2024 17:46:30
Amplitude andPhase vs Time for EB100E 2.UVDATA.1 Vect aver. CL # 4
IF 10 CHAN 1 - 64 STK RR

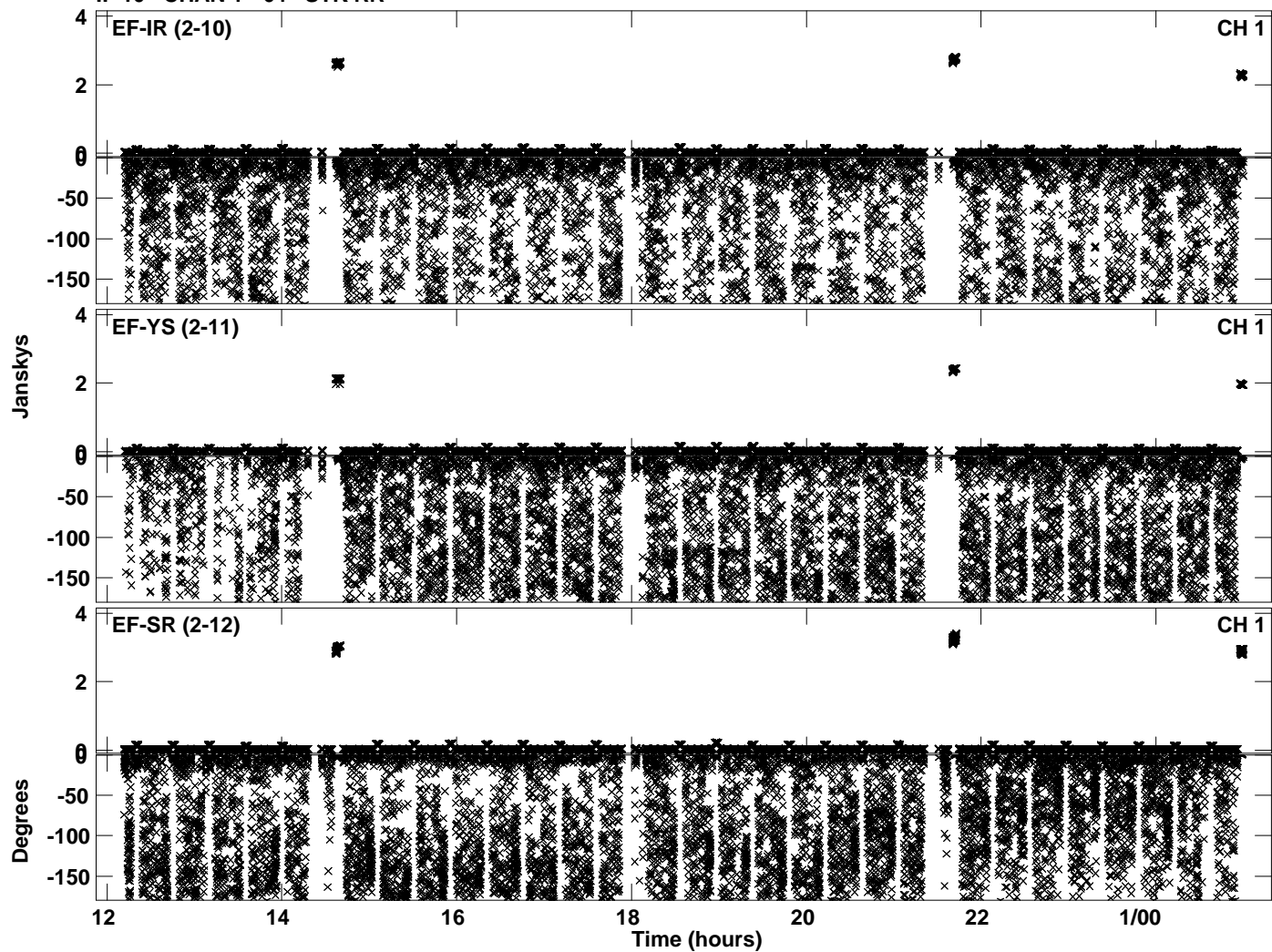

PLot file version 79 created 23-APR-2024 17:46:53
Amplitude andPhase vs Time for EB100E 2.UVDATA.1 Vect aver. CL # 4
IF 11 CHAN 1 - 64 STK RR

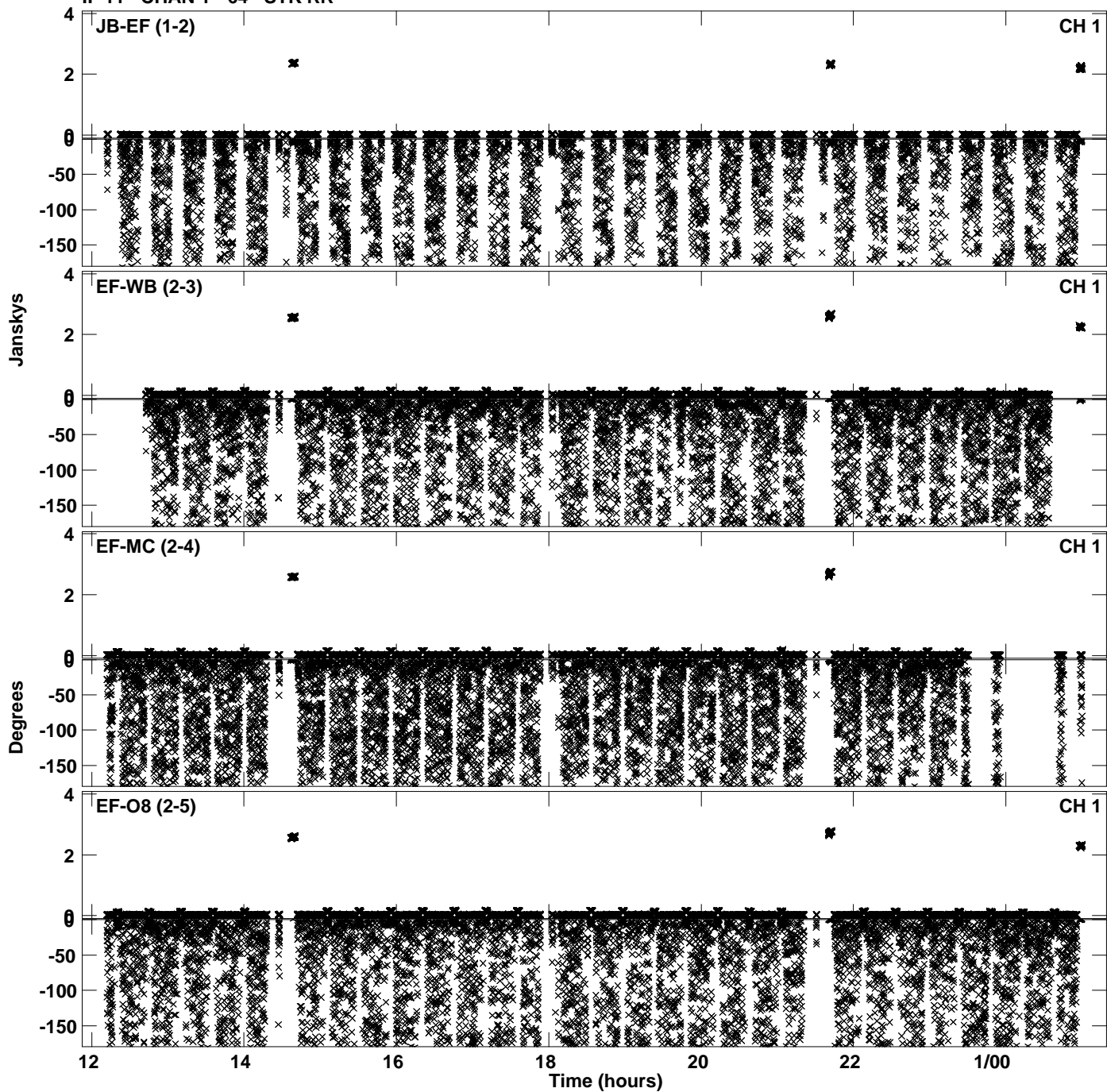

Plot file version 80 created 23-APR-2024 17:46:53
Amplitude andPhase vs Time for EB100E 2.UVDATA.1 Vect aver. CL # 4
IF 11 CHAN 1 - 64 STK RR

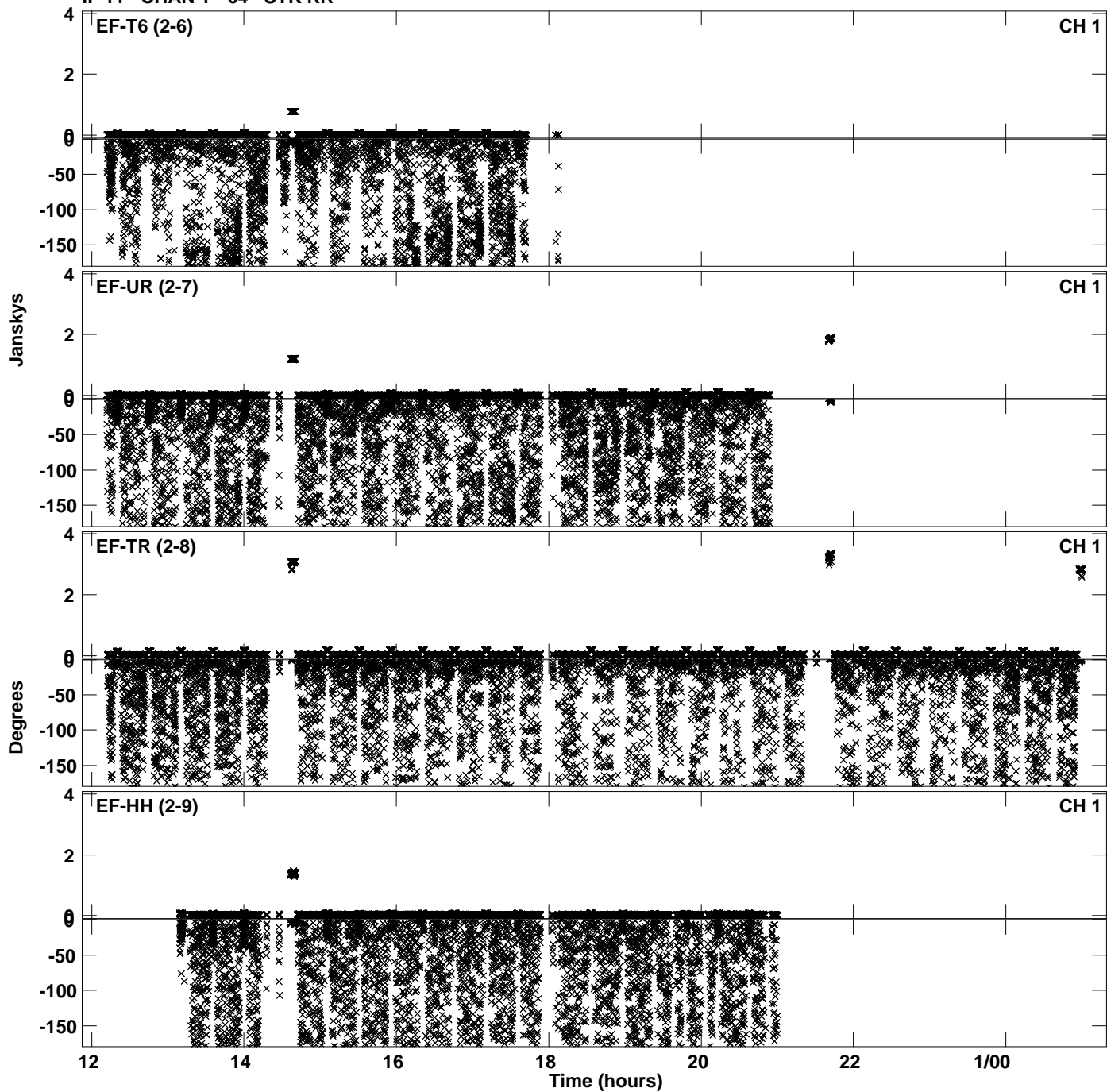

Plot file version 81 created 23-APR-2024 17:46:53
Amplitude and Phase vs Time for EB100E 2.UVDATA.1 Vect aver. CL # 4
IF 11 CHAN 1 - 64 STK RR

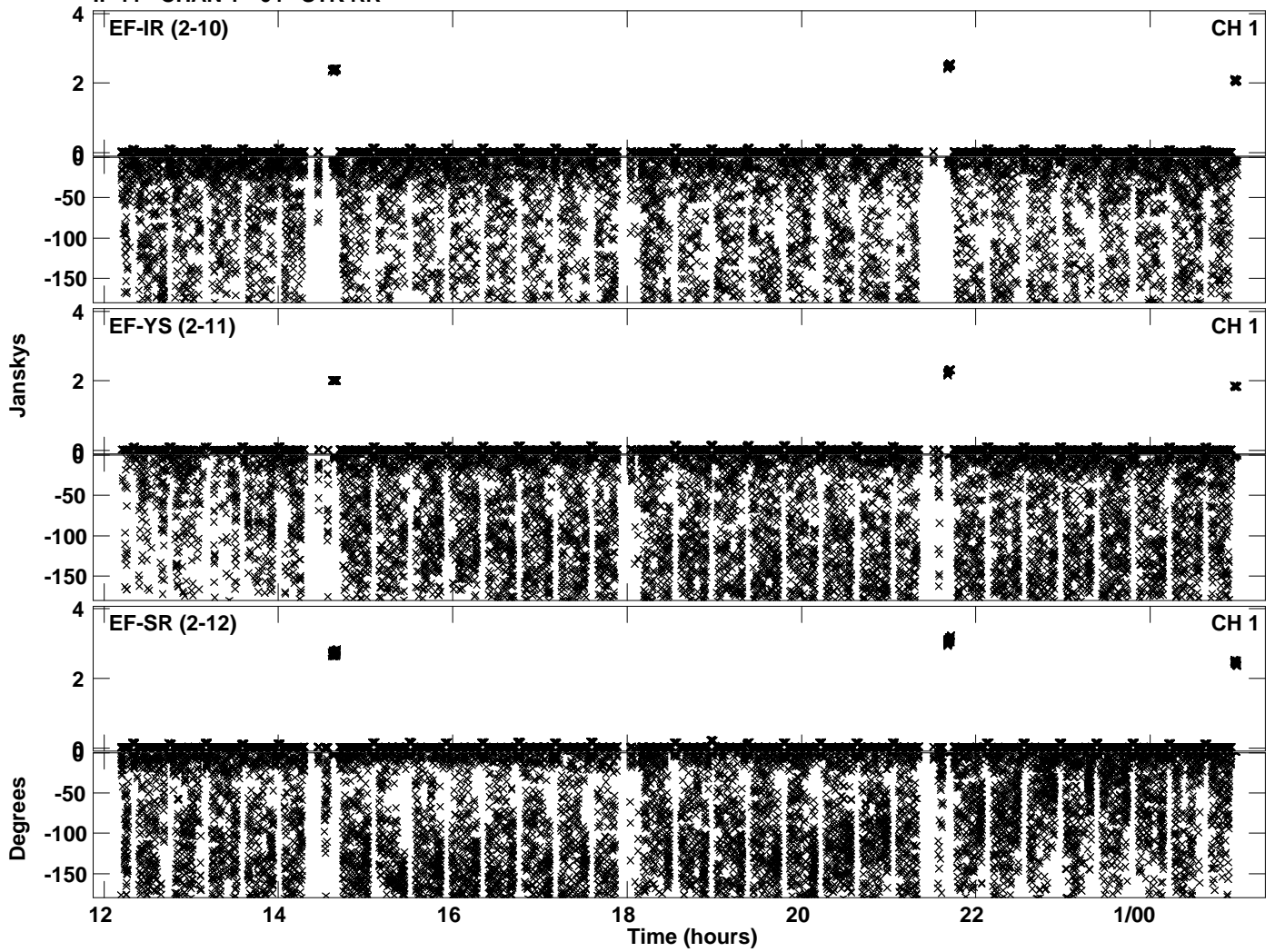

Plot file version 82 created 23-APR-2024 17:47:17
Amplitude andPhase vs Time for EB100E 2.UVDATA.1 Vect aver. CL # 4
IF 12 CHAN 1 - 64 STK RR

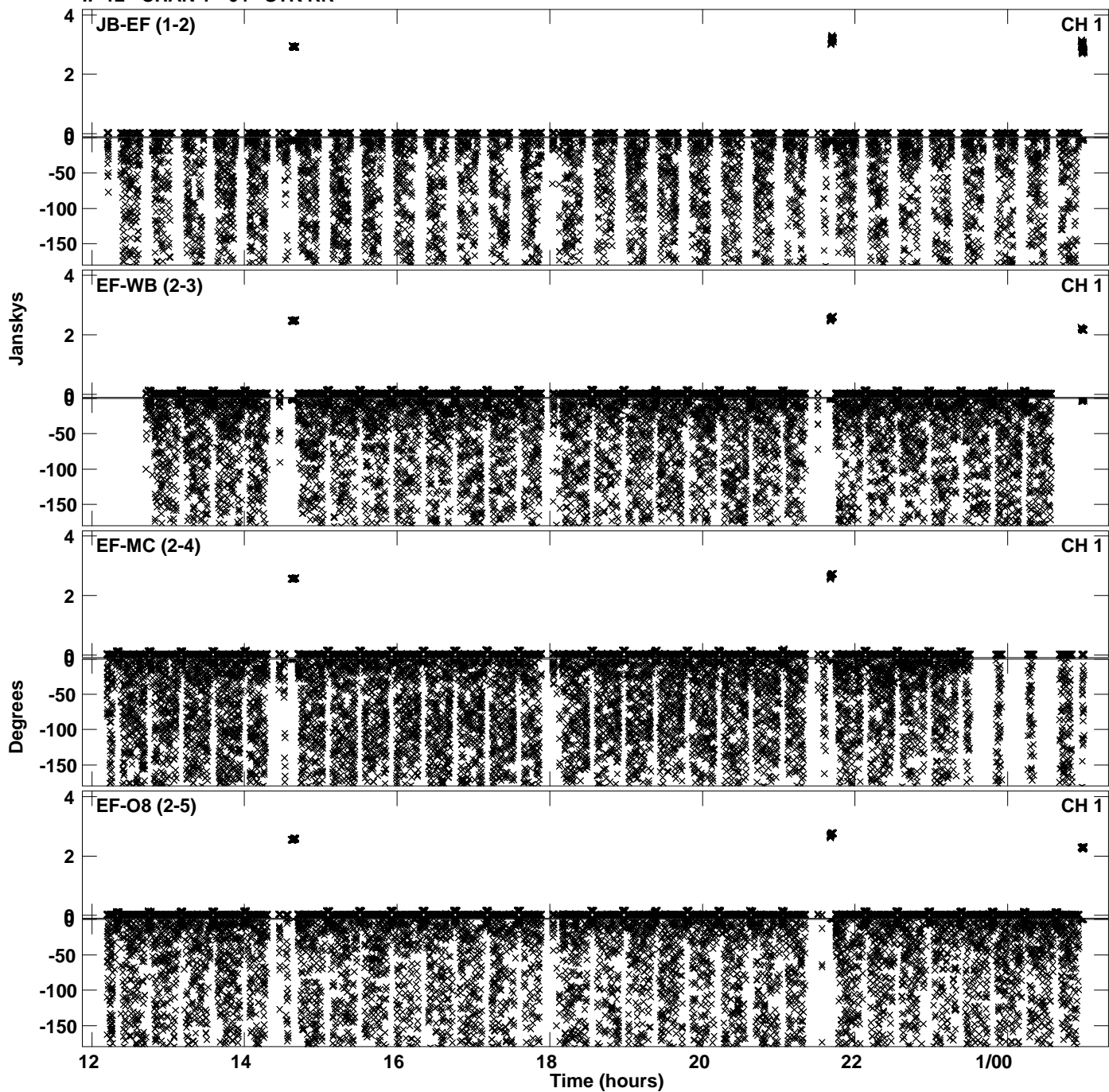

Plot file version 83 created 23-APR-2024 17:47:17
Amplitude and Phase vs Time for EB100E 2.UVDATA.1 Vect aver. CL # 4
IF 12 CHAN 1 - 64 STK RR

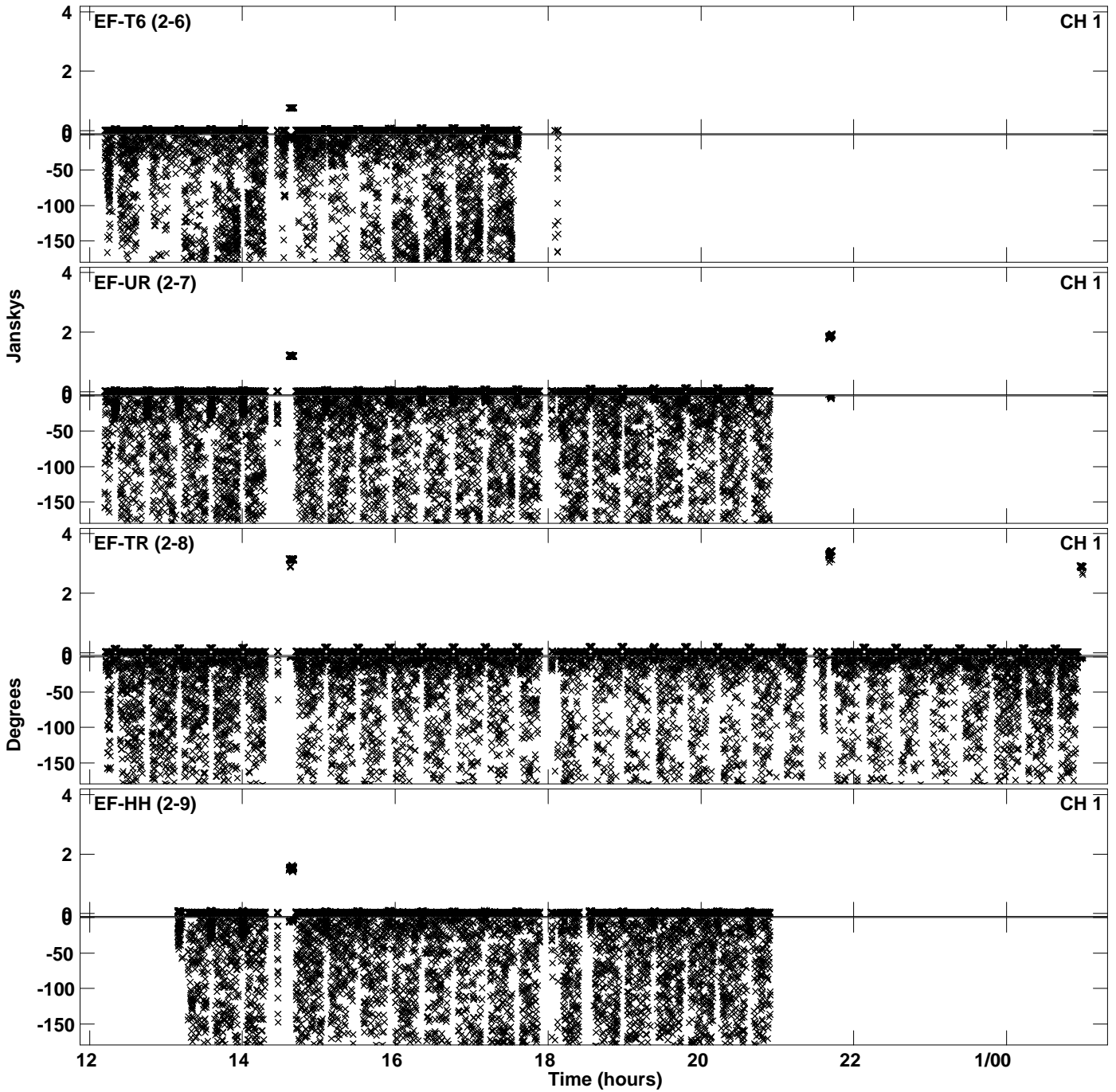

Plot file version 84 created 23-APR-2024 17:47:17
Amplitude and Phase vs Time for EB100E 2.UVDATA.1 Vect aver. CL # 4
IF 12 CHAN 1 - 64 STK RR

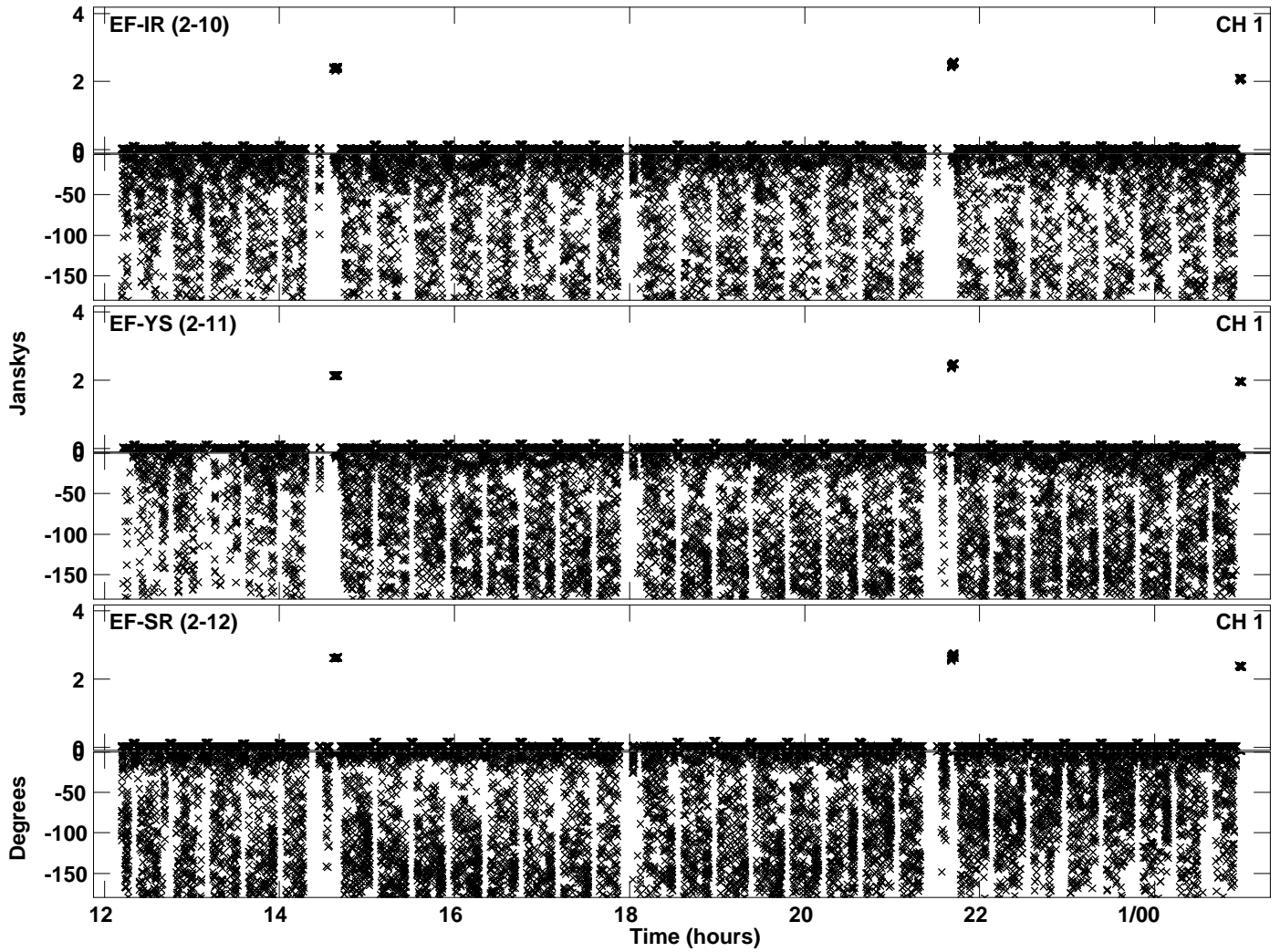

Plot file version 85 created 23-APR-2024 17:47:41
Amplitude andPhase vs Time for EB100E 2.UVDATA.1 Vect aver. CL # 4
IF 13 CHAN 1 - 64 STK RR

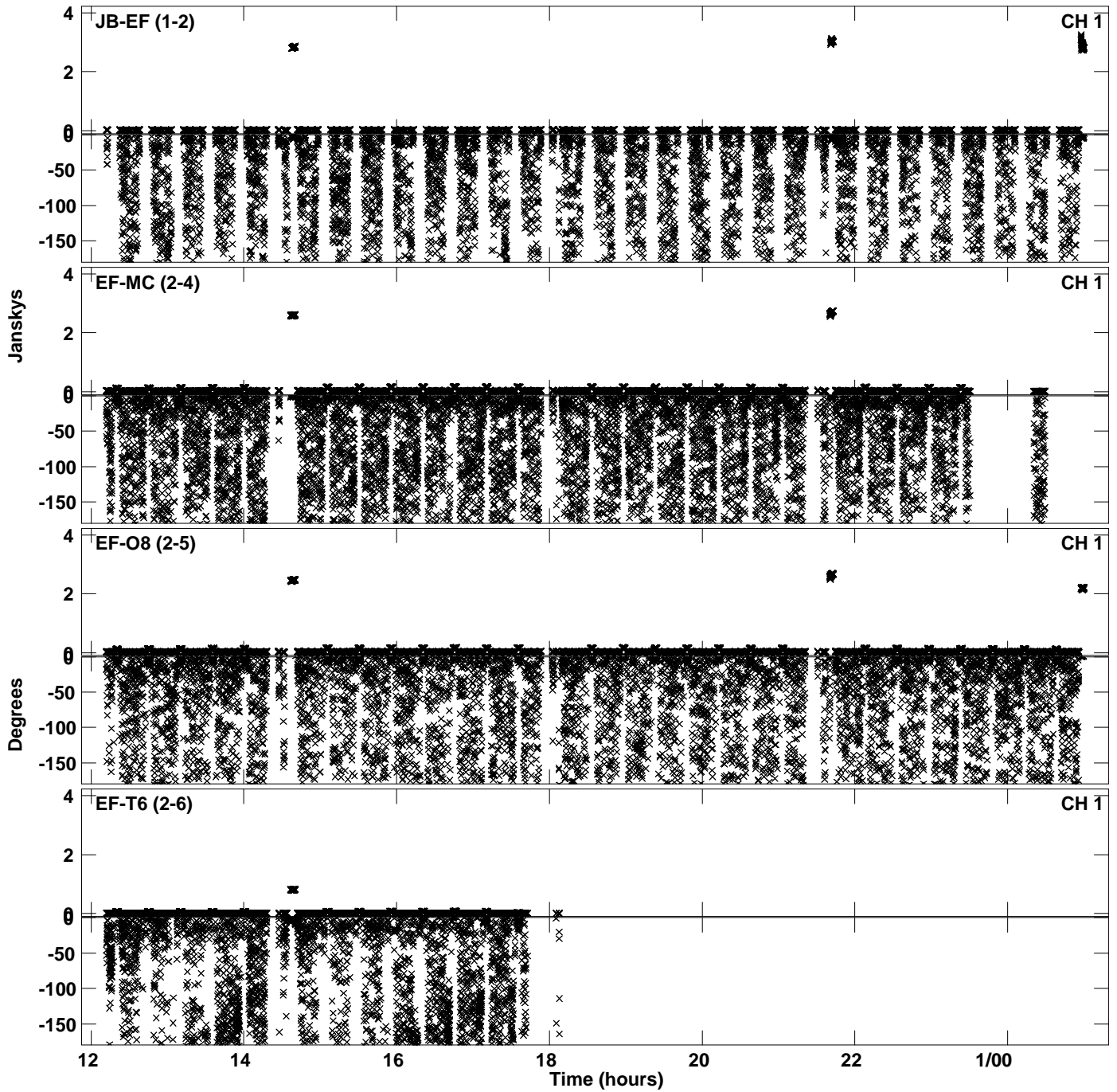

Plot file version 86 created 23-APR-2024 17:47:41
Amplitude and Phase vs Time for EB100E 2.UVDATA.1 Vect aver. CL # 4
IF 13 CHAN 1 - 64 STK RR

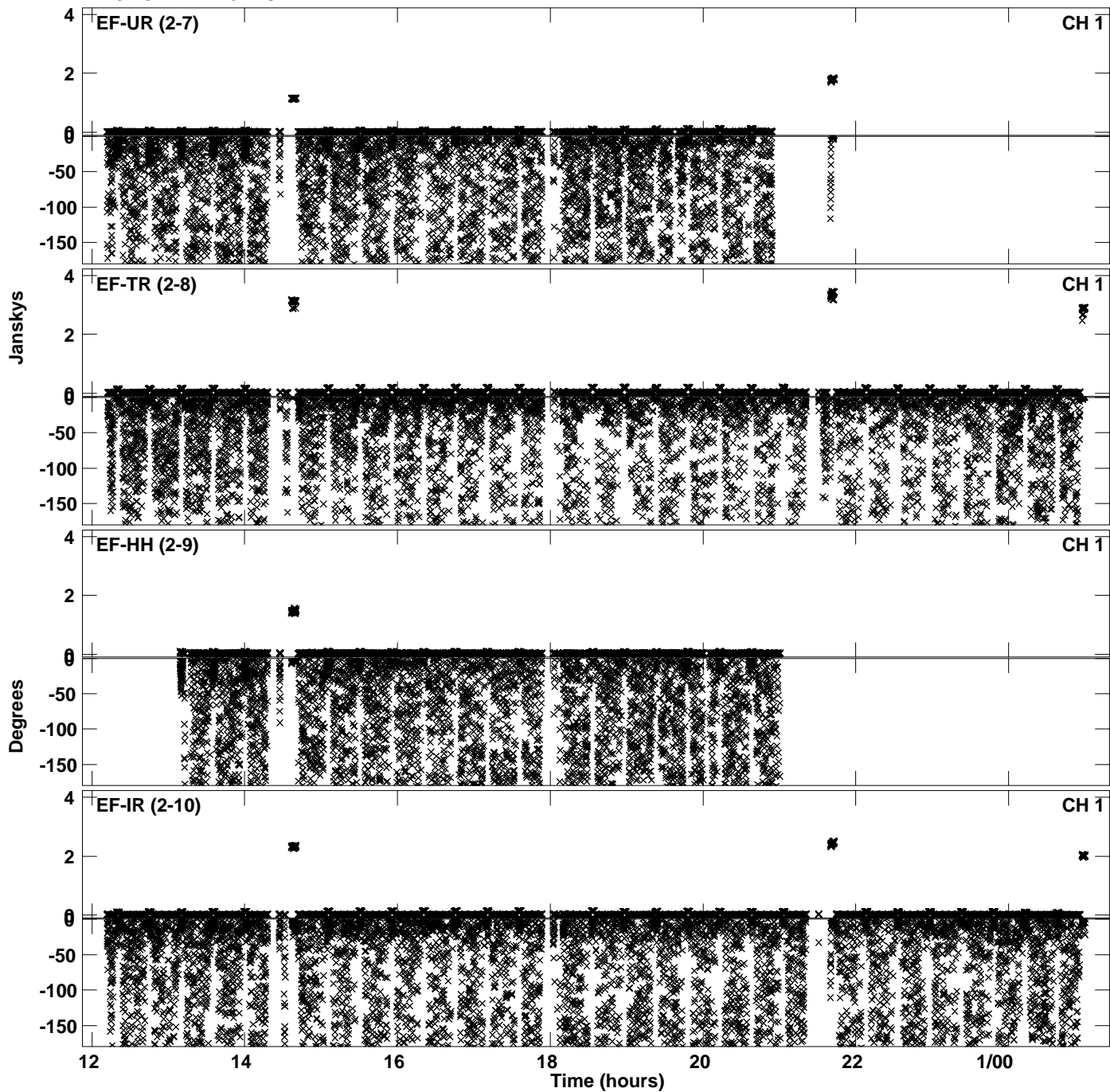

PLot file version 87 created 23-APR-2024 17:47:41
Amplitude andPhase vs Time for EB100E 2.UVDATA.1 Vect aver. CL # 4
IF 13 CHAN 1 - 64 STK RR

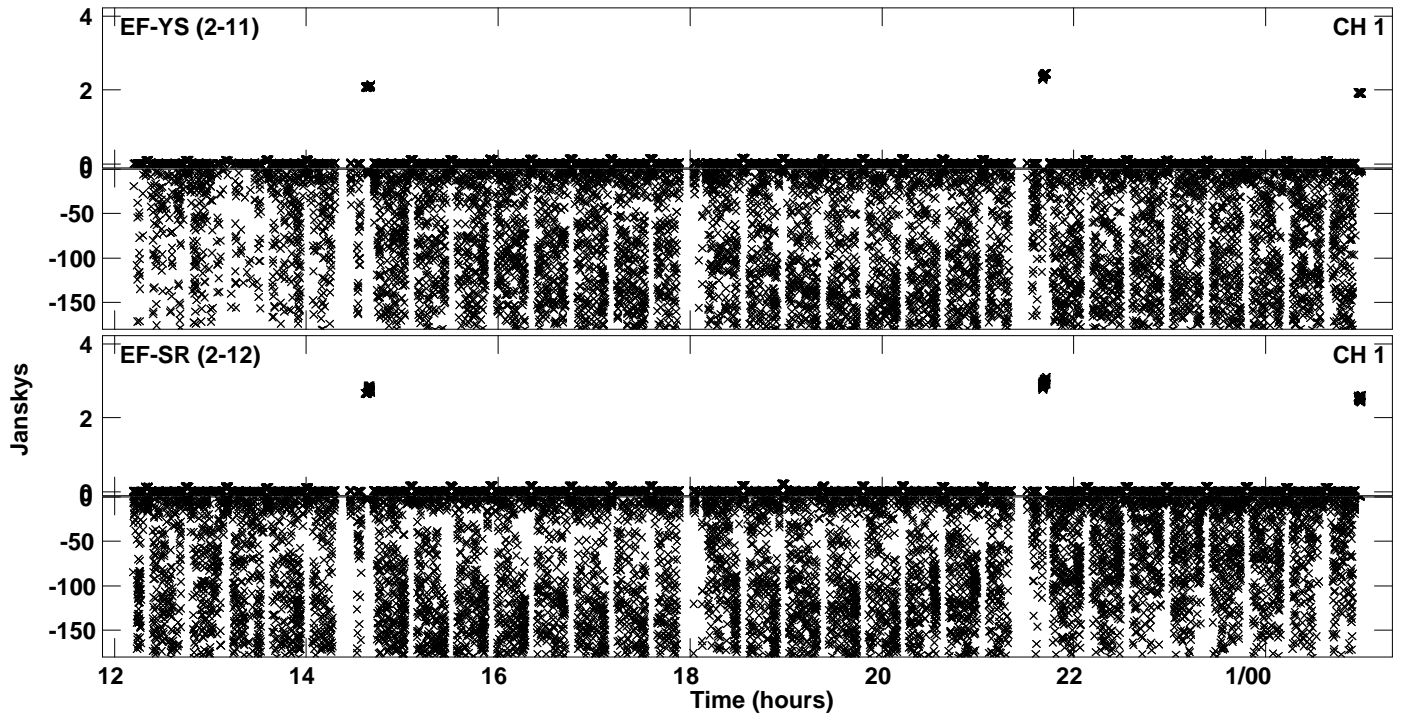

PLot file version 88 created 23-APR-2024 17:48:04
Amplitude andPhase vs Time for EB100E 2.UVDATA.1 Vect aver. CL # 4
IF 14 CHAN 1 - 64 STK RR

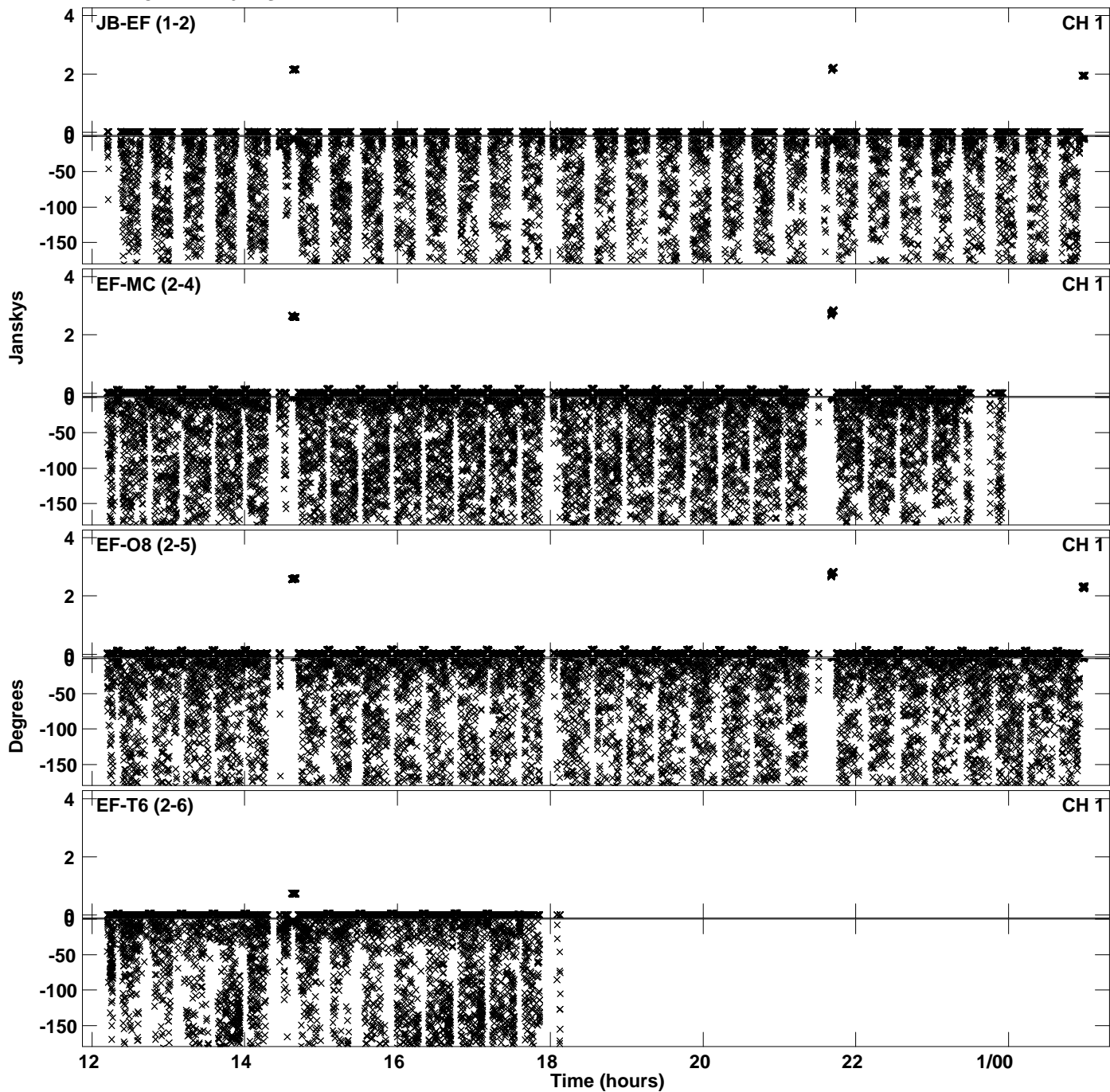

Plot file version 89 created 23-APR-2024 17:48:04
Amplitude and Phase vs Time for EB100E 2.UVDATA.1 Vect aver. CL # 4
IF 14 CHAN 1 - 64 STK RR

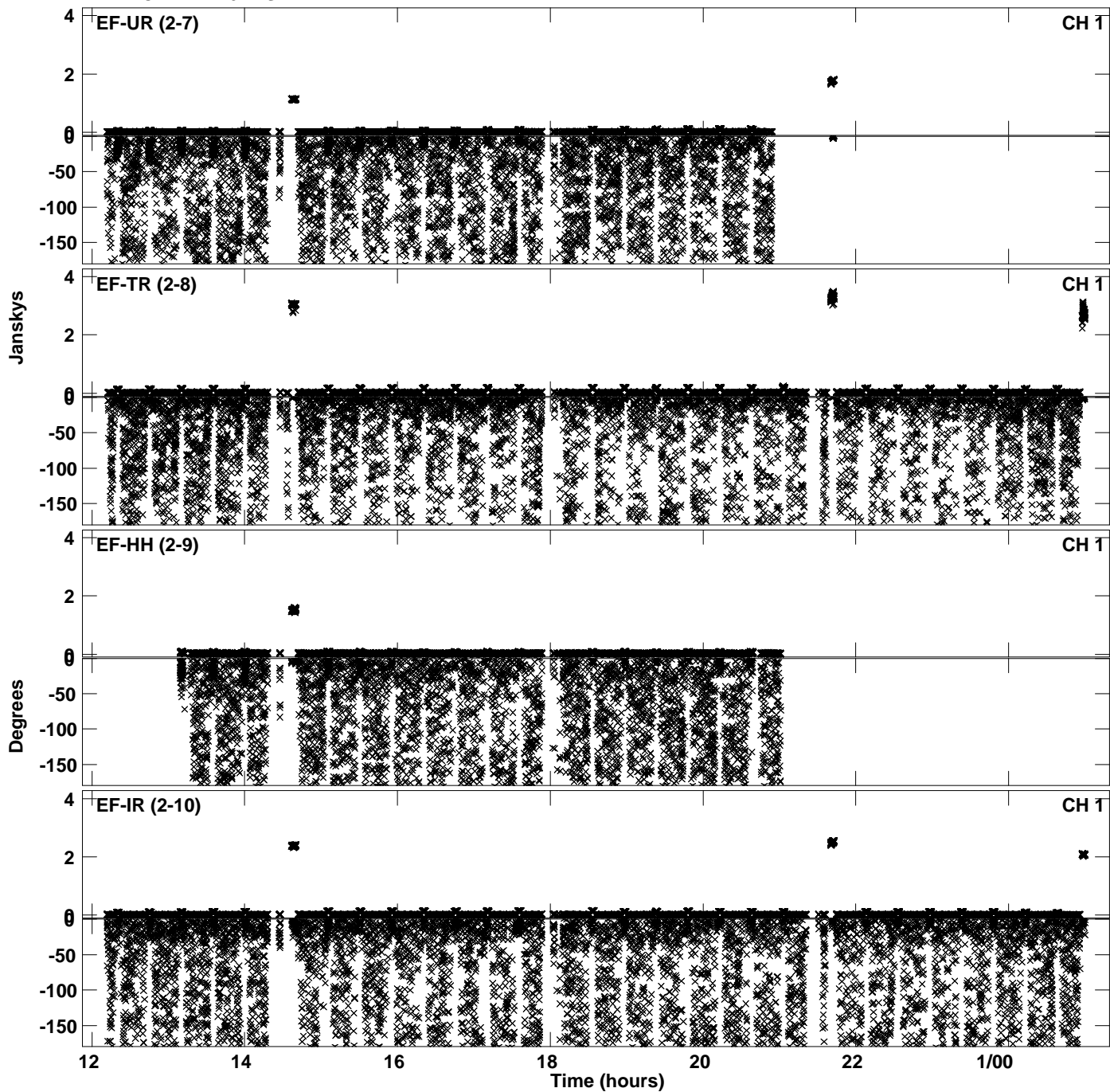

PLot file version 90 created 23-APR-2024 17:48:04
Amplitude andPhase vs Time for EB100E 2.UVDATA.1 Vect aver. CL # 4
IF 14 CHAN 1 - 64 STK RR

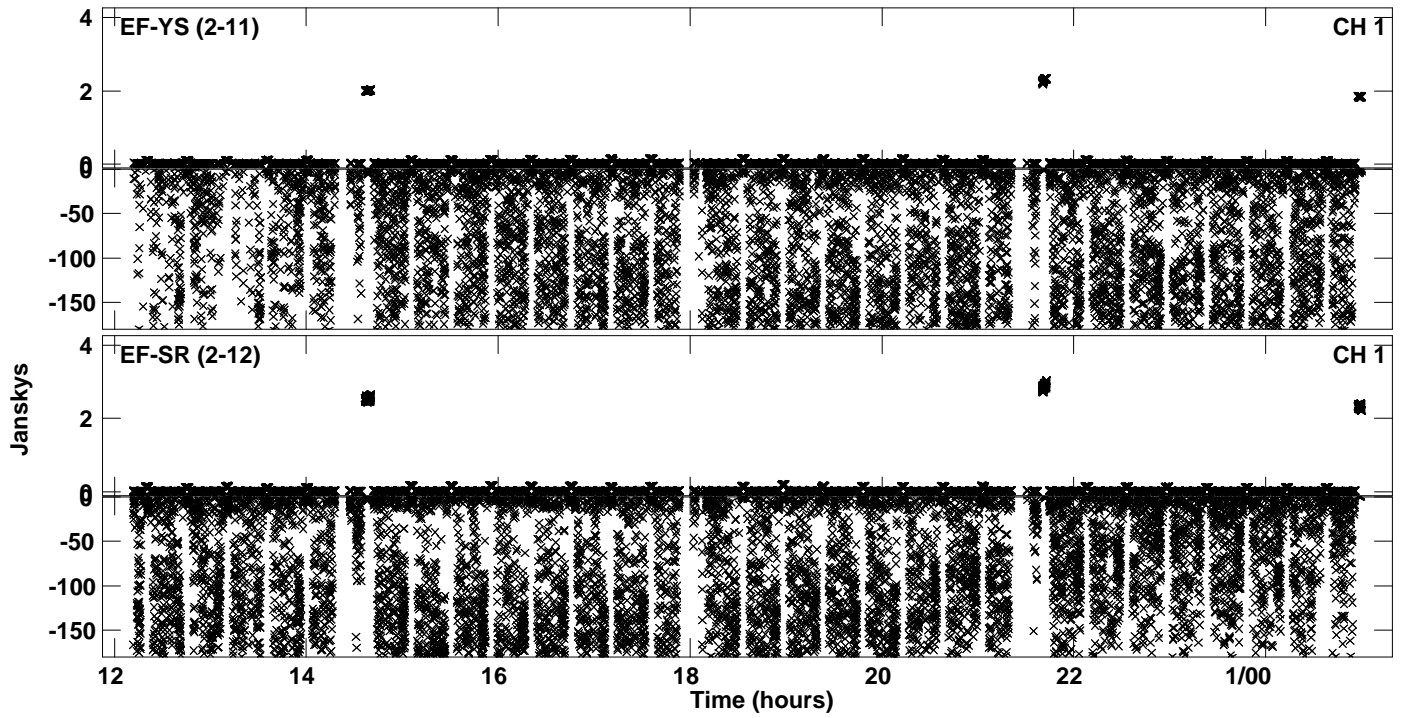

Plot file version 91 created 23-APR-2024 17:48:25
Amplitude and Phase vs Time for EB100E 2.UVDATA.1 Vect aver. CL # 4
IF 15 CHAN 1 - 64 STK RR

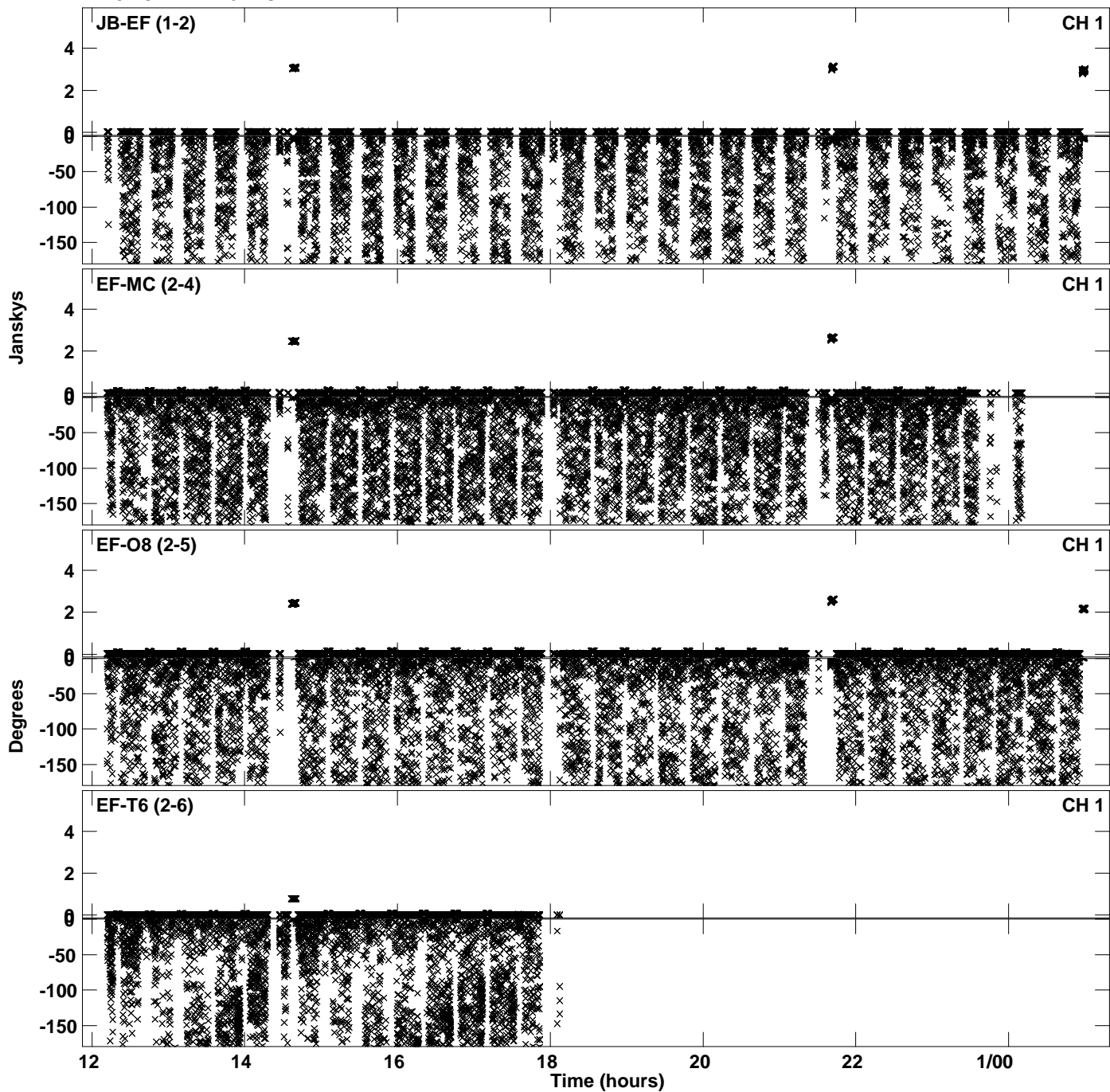

Plot file version 92 created 23-APR-2024 17:48:25
Amplitude and Phase vs Time for EB100E 2.UVDATA.1 Vect aver. CL # 4
IF 15 CHAN 1 - 64 STK RR

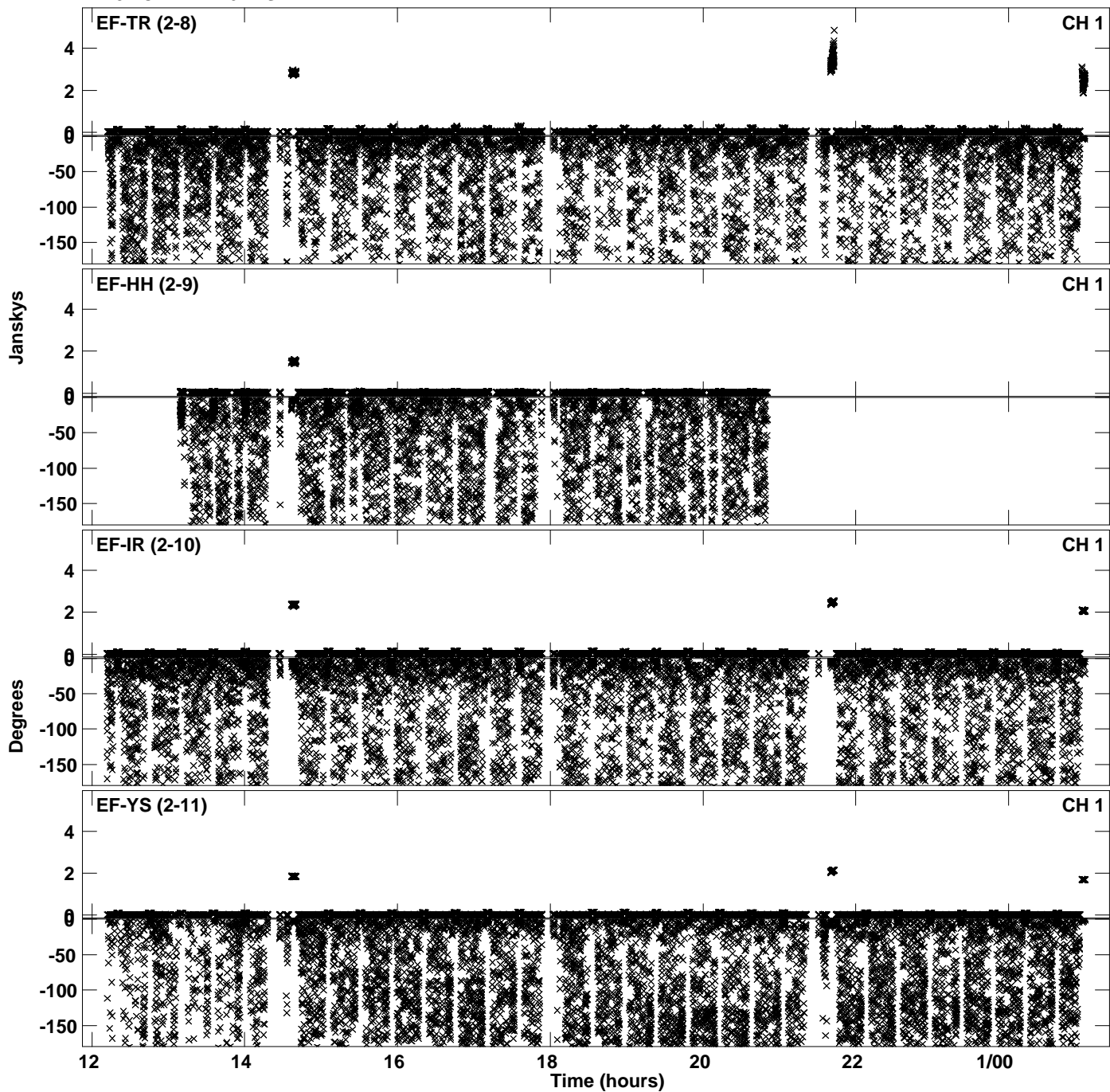

PLot file version 93 created 23-APR-2024 17:48:25
Amplitude andPhase vs Time for EB100E 2.UVDATA.1 Vect aver. CL # 4
IF 15 CHAN 1 - 64 STK RR

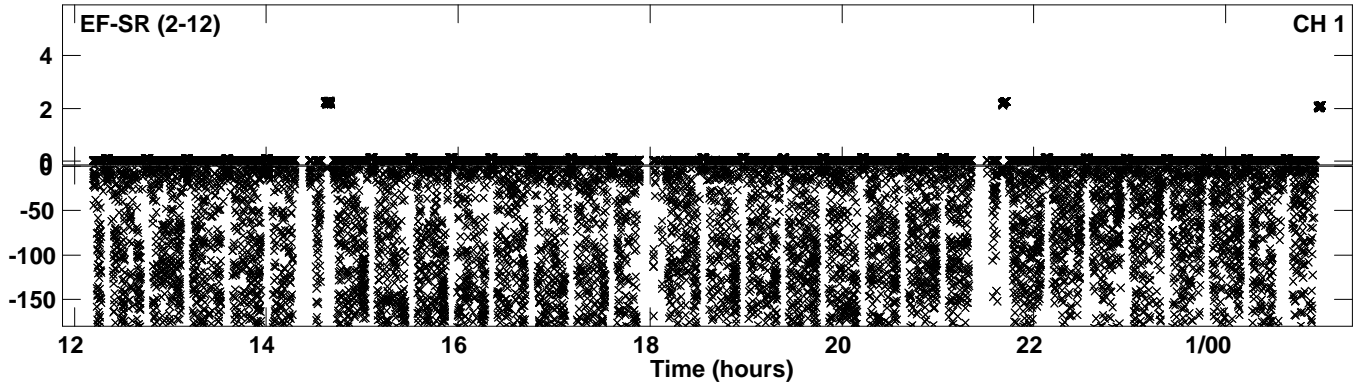

Plot file version 94 created 23-APR-2024 17:48:47
Amplitude andPhase vs Time for EB100E 2.UVDATA.1 Vect aver. CL # 4
IF 16 CHAN 1 - 64 STK RR

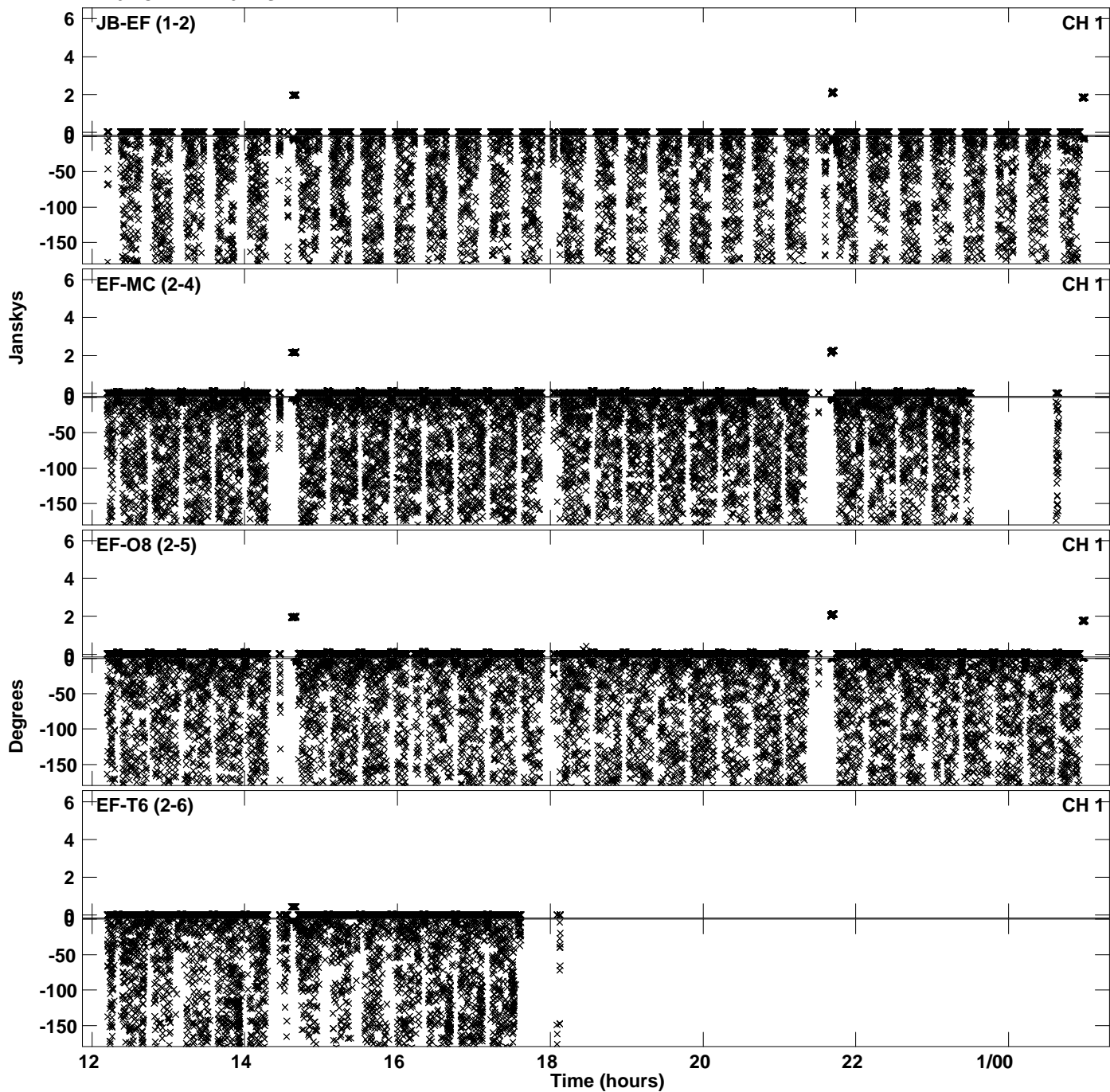

PLot file version 95 created 23-APR-2024 17:48:47
Amplitude andPhase vs Time for EB100E 2.UVDATA.1 Vect aver. CL # 4
IF 16 CHAN 1 - 64 STK RR

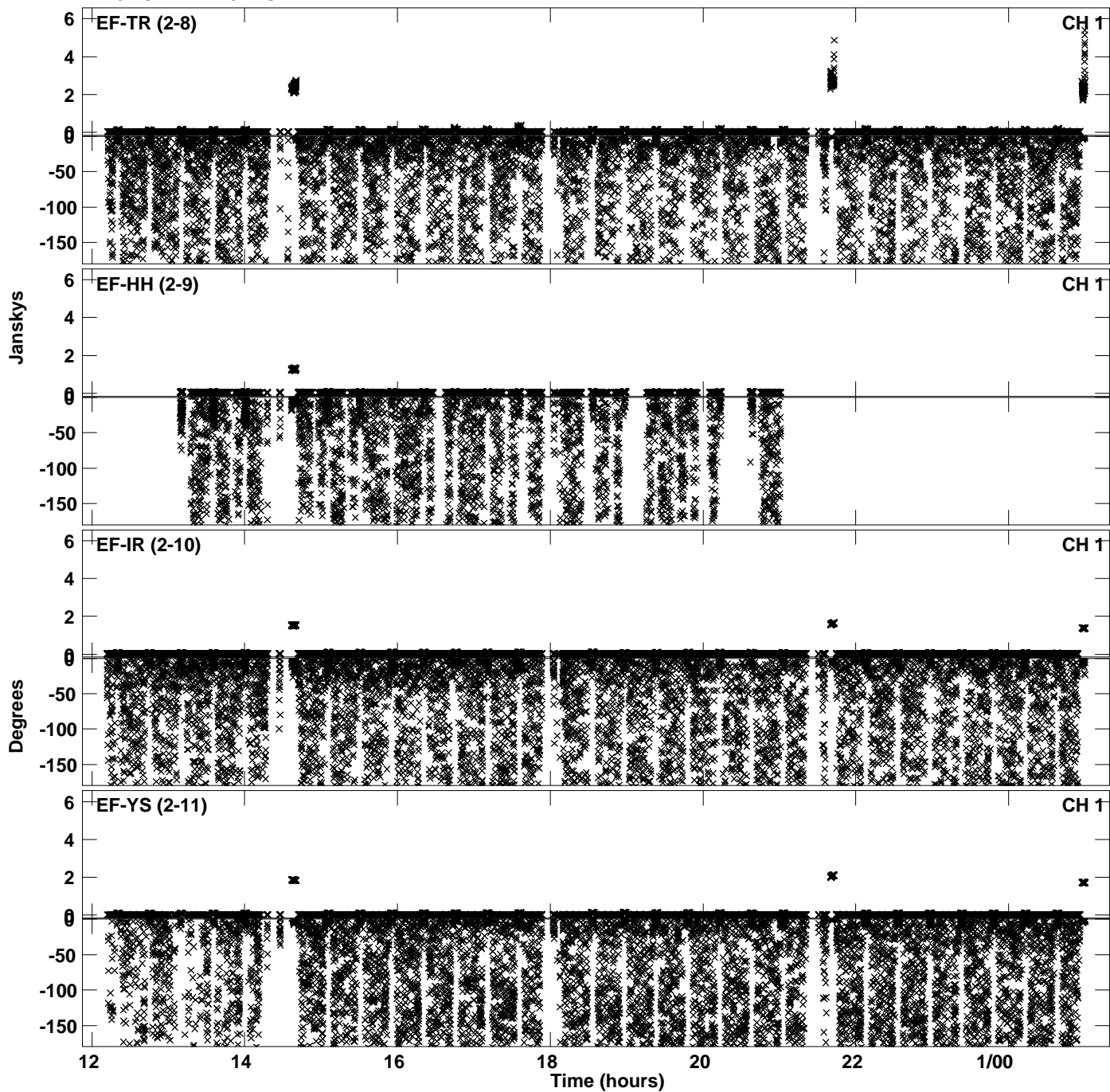

PLot file version 96 created 23-APR-2024 17:48:47
Amplitude andPhase vs Time for EB100E 2.UVDATA.1 Vect aver. CL # 4
IF 16 CHAN 1 - 64 STK RR

