

Plot file version 1 created 23-APR-2024 15:57:48
Amplitude andPhase vs Time for EB100E 2.UVDATA.1 Vect aver.
IF 1 CHAN 1 - 64 STK LL

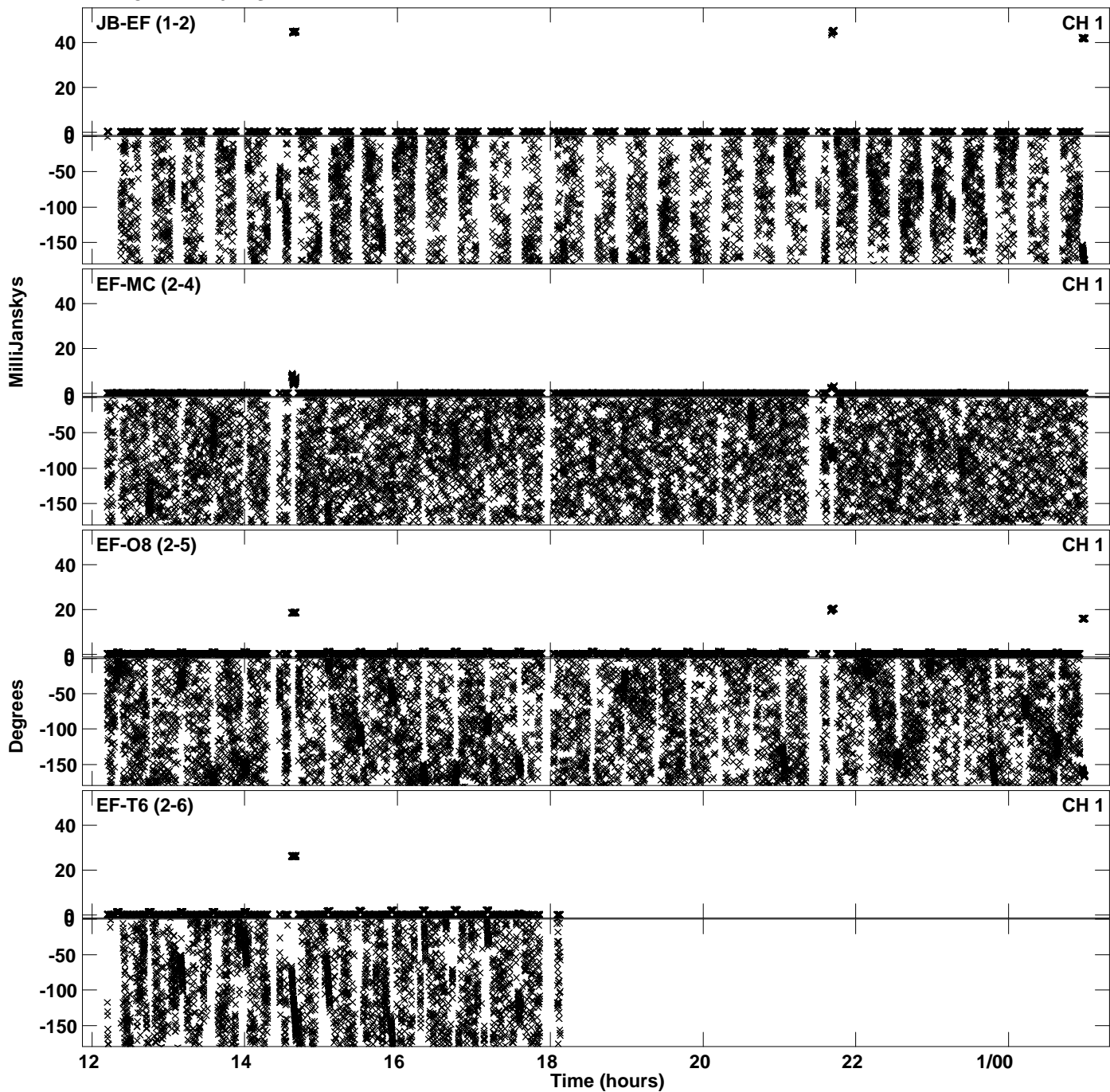

PLot file version 2 created 23-APR-2024 15:57:48
Amplitude andPhase vs Time for EB100E 2.UVDATA.1 Vect aver.
IF 1 CHAN 1 - 64 STK LL

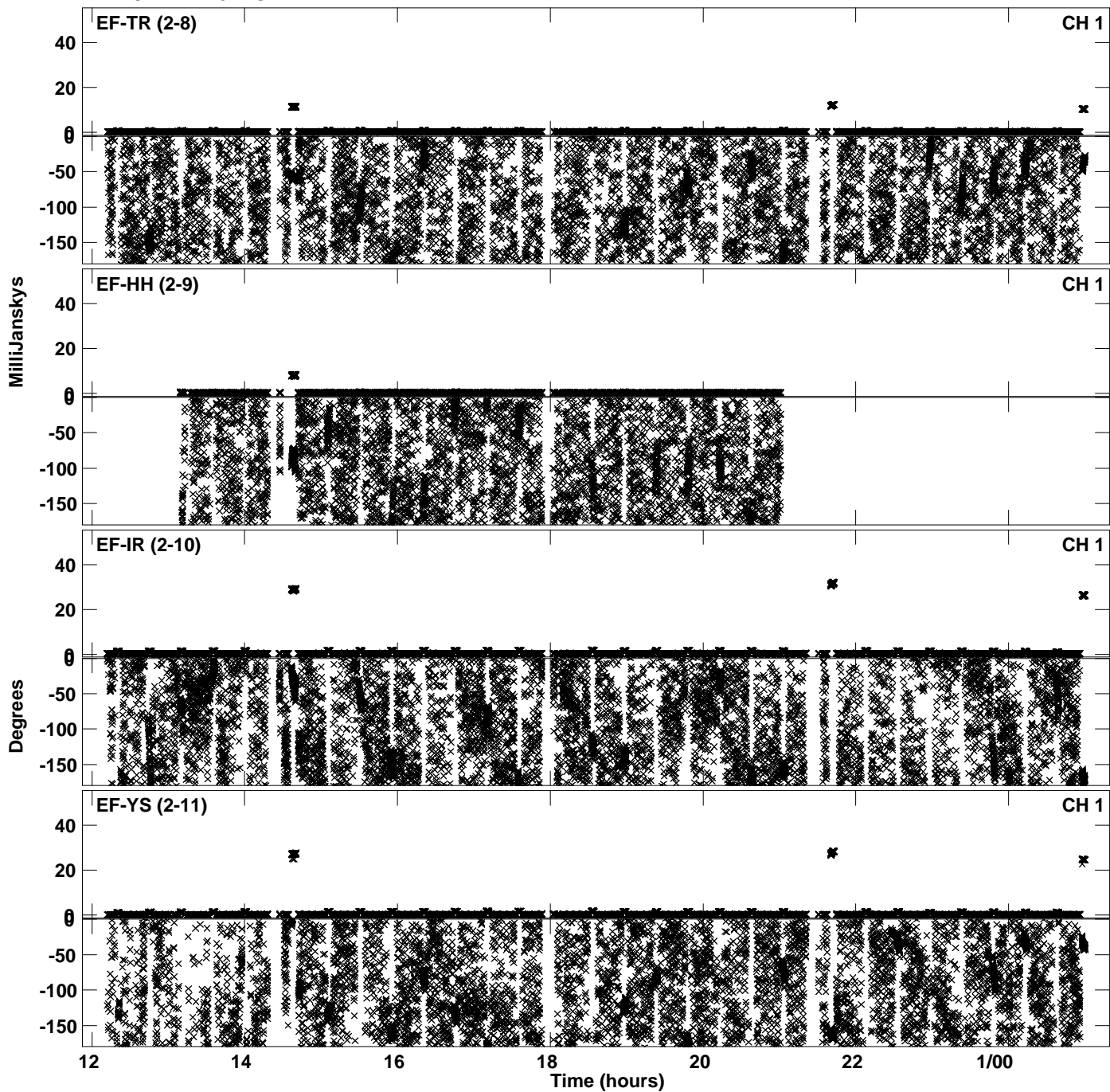

Plot file version 3 created 23-APR-2024 15:57:48
Amplitude andPhase vs Time for EB100E 2.UVDATA.1 Vect aver.
IF 1 CHAN 1 - 64 STK LL

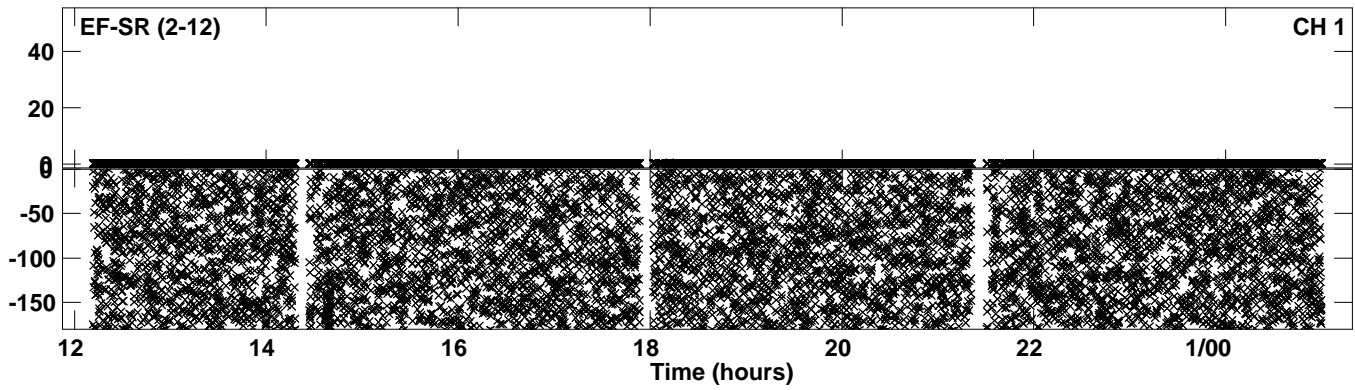

Plot file version 4 created 23-APR-2024 15:59:43
Amplitude andPhase vs Time for EB100E 2.UVDATA.1 Vect aver.
IF 2 CHAN 1 - 64 STK LL

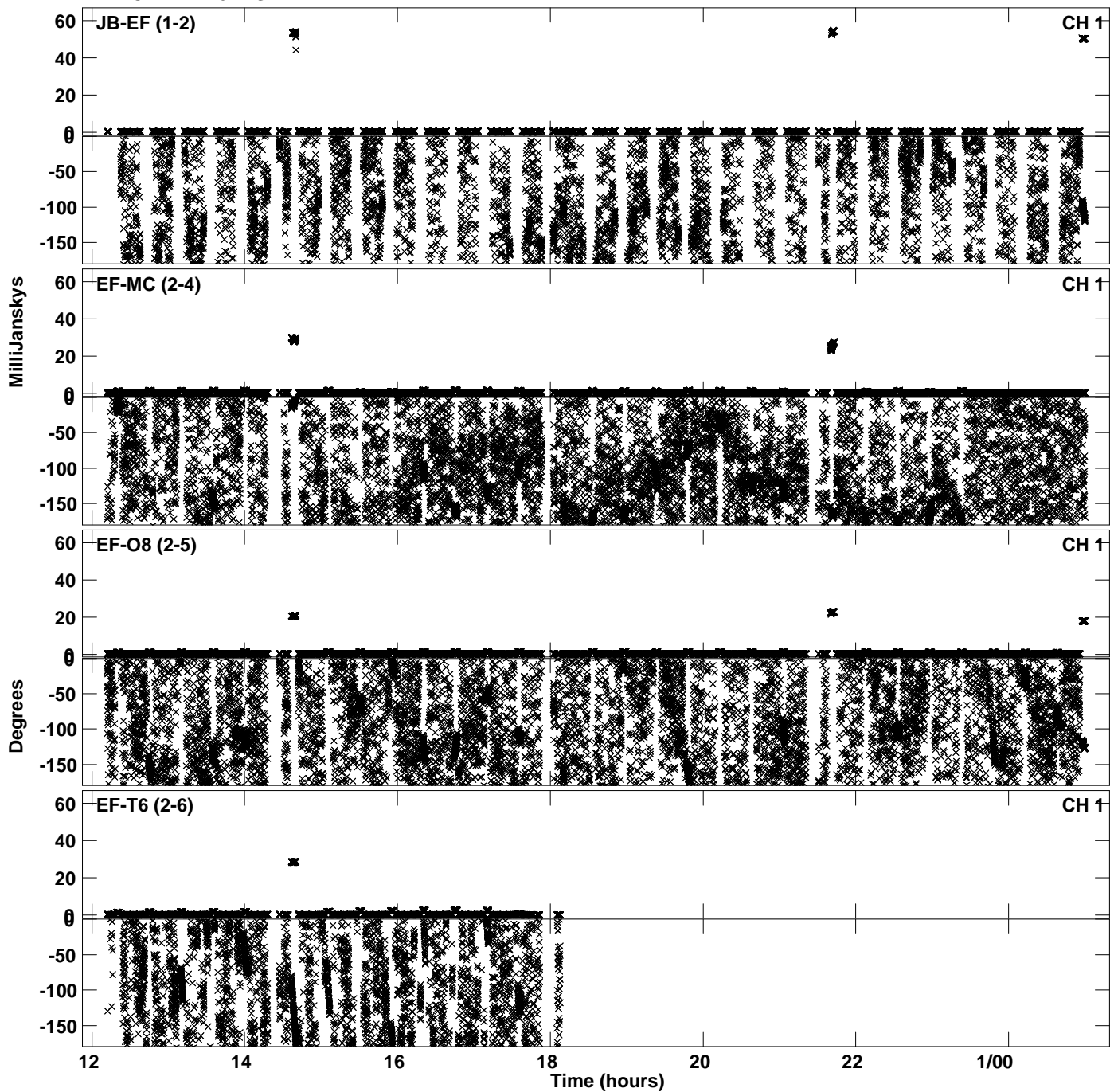

Plot file version 5 created 23-APR-2024 15:59:43
Amplitude andPhase vs Time for EB100E 2.UVDATA.1 Vect aver.
IF 2 CHAN 1 - 64 STK LL

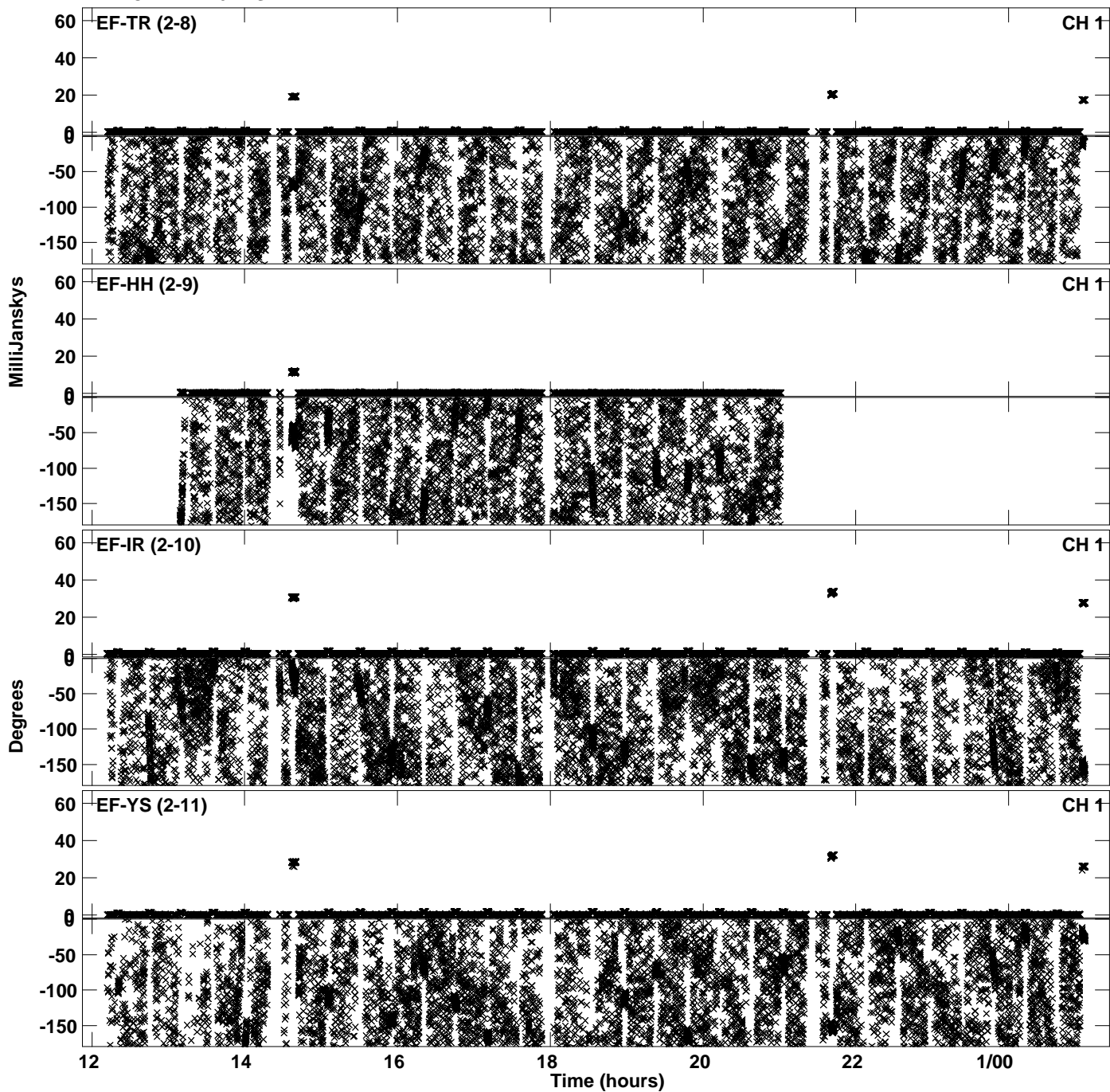

Plot file version 6 created 23-APR-2024 15:59:43
Amplitude and Phase vs Time for EB100E 2.UVDATA.1 Vect aver.
IF 2 CHAN 1 - 64 STK LL

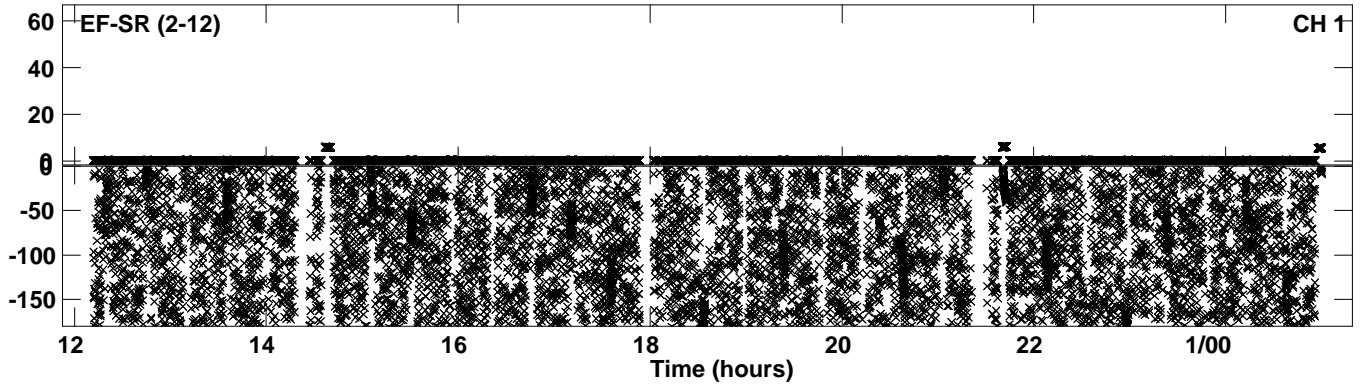

Plot file version 7 created 23-APR-2024 16:02:17
Amplitude andPhase vs Time for EB100E 2.UVDATA.1 Vect aver.
IF 3 CHAN 1 - 64 STK LL

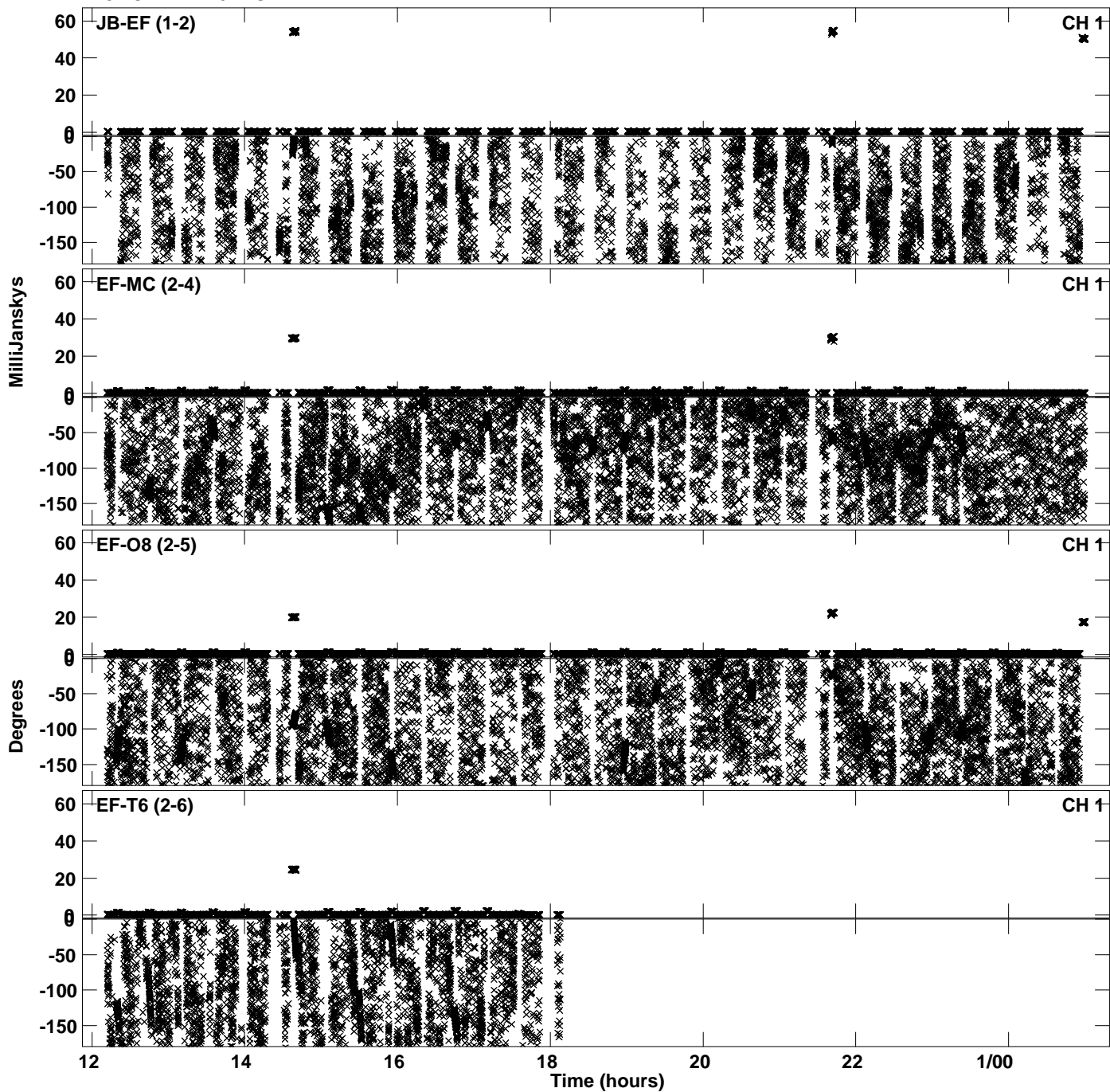

PLot file version 8 created 23-APR-2024 16:02:17
Amplitude andPhase vs Time for EB100E 2.UVDATA.1 Vect aver.
IF 3 CHAN 1 - 64 STK LL

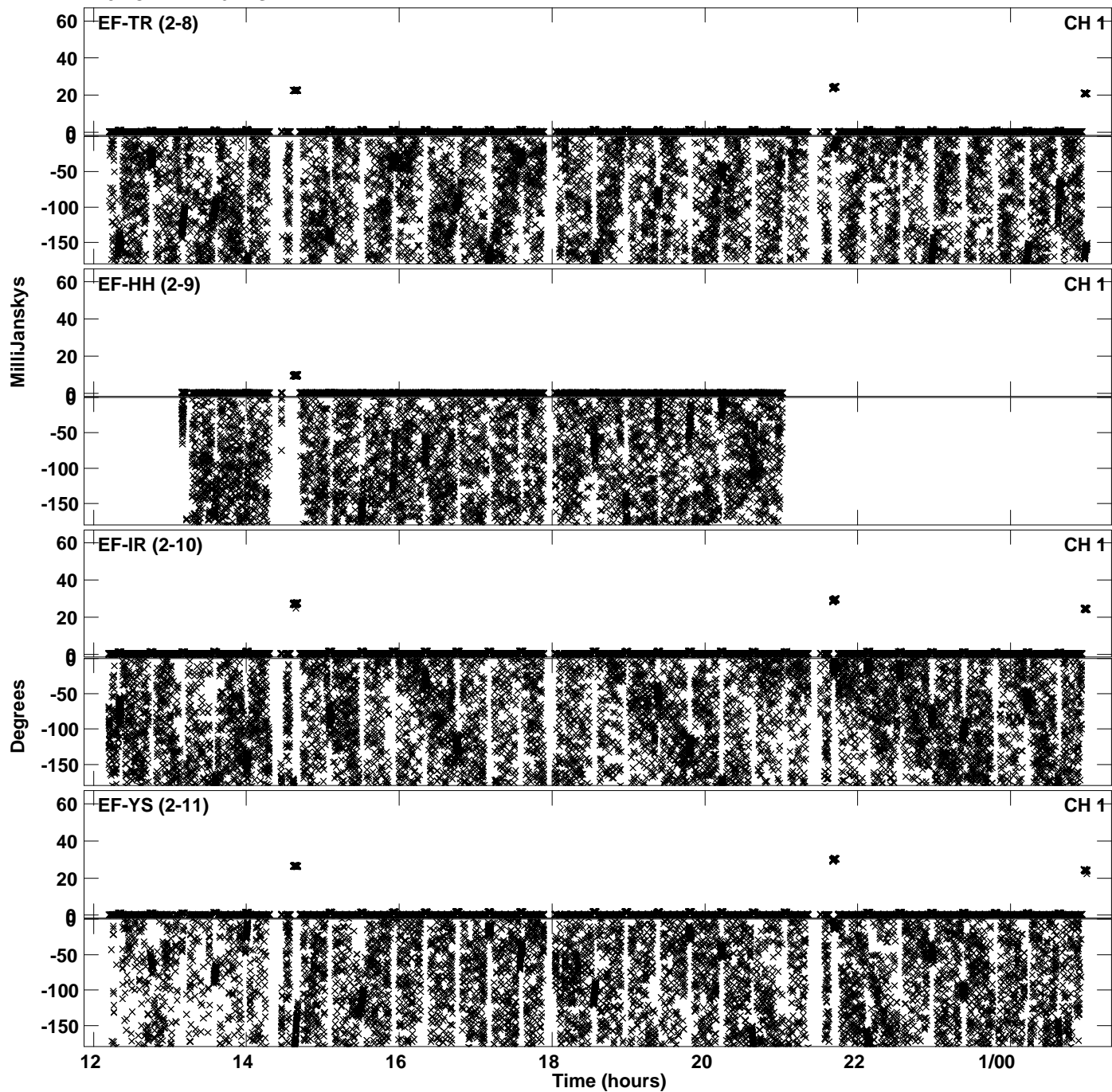

PLot file version 9 created 23-APR-2024 16:02:17
Amplitude andPhase vs Time for EB100E 2.UVDATA.1 Vect aver.
IF 3 CHAN 1 - 64 STK LL

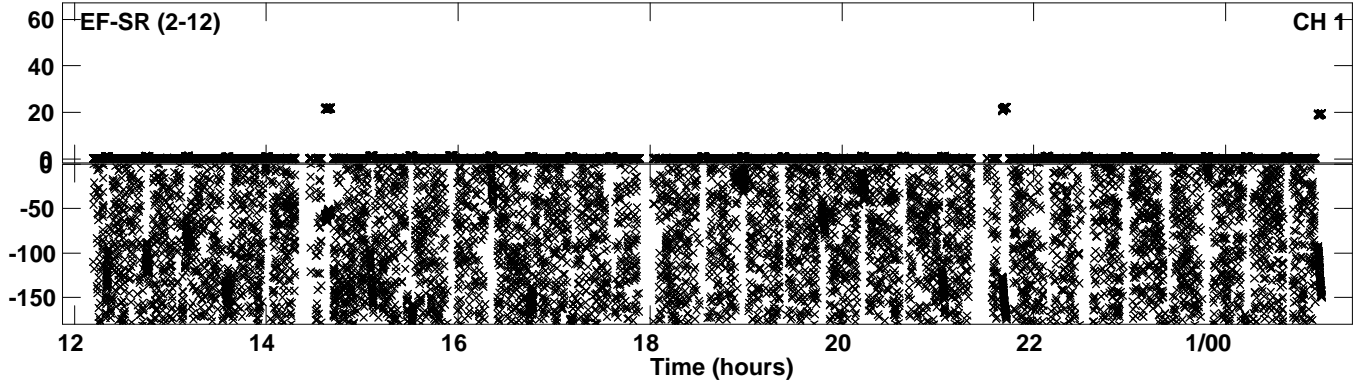

Plot file version 10 created 23-APR-2024 16:04:23
Amplitude andPhase vs Time for EB100E 2.UVDATA.1 Vect aver.
IF 4 CHAN 1 - 64 STK LL

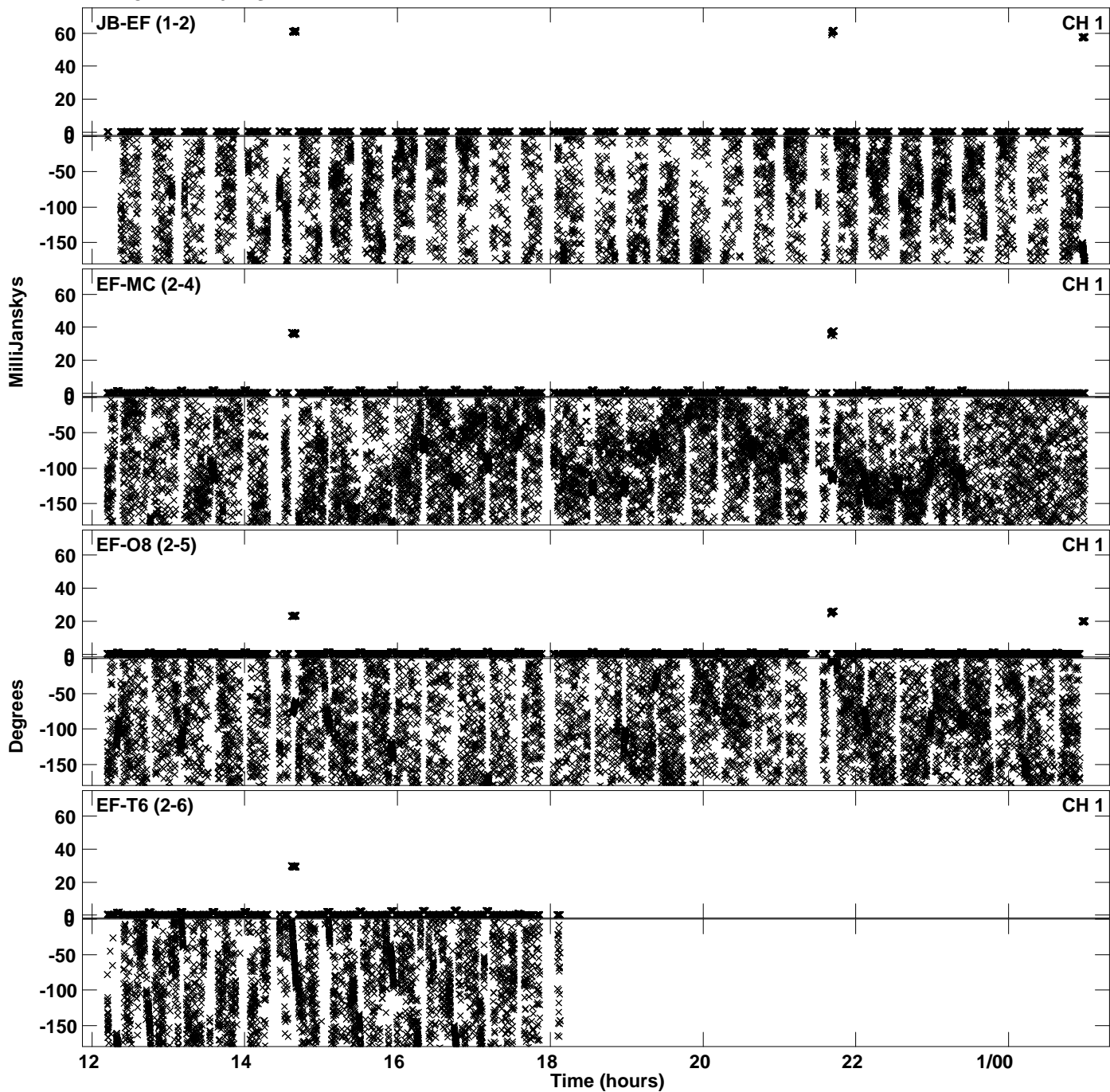

Plot file version 11 created 23-APR-2024 16:04:23
Amplitude andPhase vs Time for EB100E 2.UVDATA.1 Vect aver.
IF 4 CHAN 1 - 64 STK LL

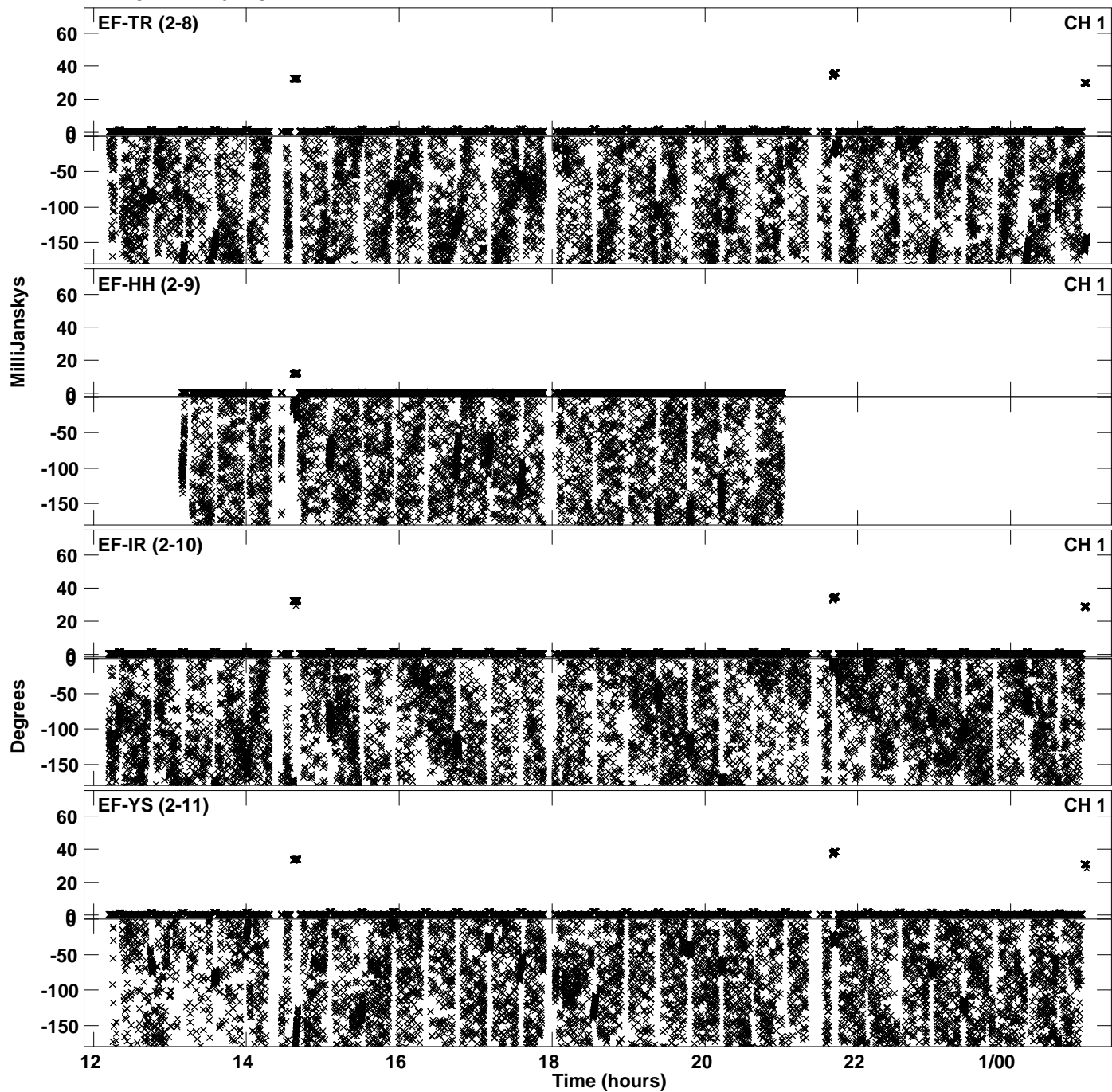

PLot file version 12 created 23-APR-2024 16:04:23
Amplitude andPhase vs Time for EB100E 2.UVDATA.1 Vect aver.
IF 4 CHAN 1 - 64 STK LL

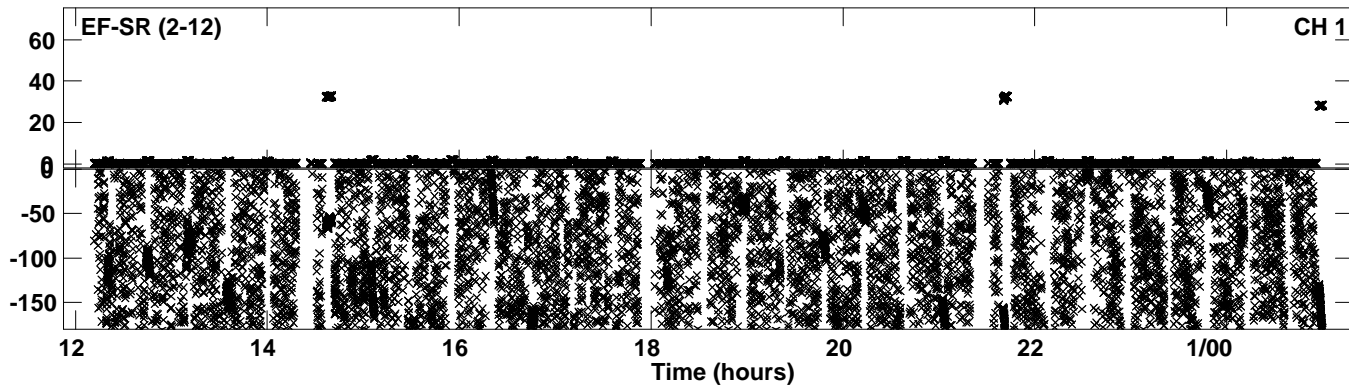

PLot file version 13 created 23-APR-2024 16:05:53
Amplitude andPhase vs Time for EB100E 2.UVDATA.1 Vect aver.
IF 5 CHAN 1 - 64 STK LL

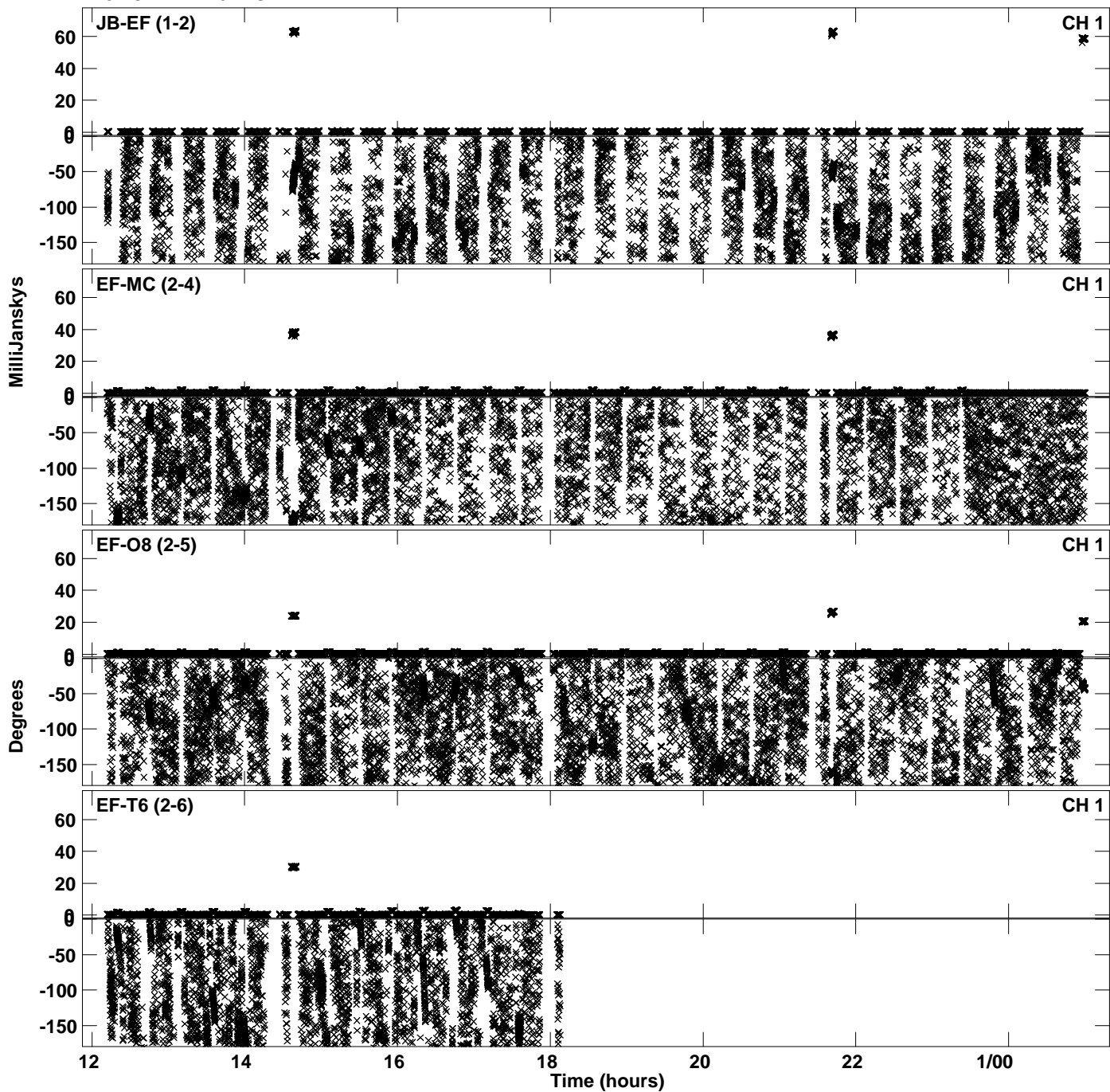

Plot file version 14 created 23-APR-2024 16:05:53
Amplitude andPhase vs Time for EB100E 2.UVDATA.1 Vect aver.
IF 5 CHAN 1 - 64 STK LL

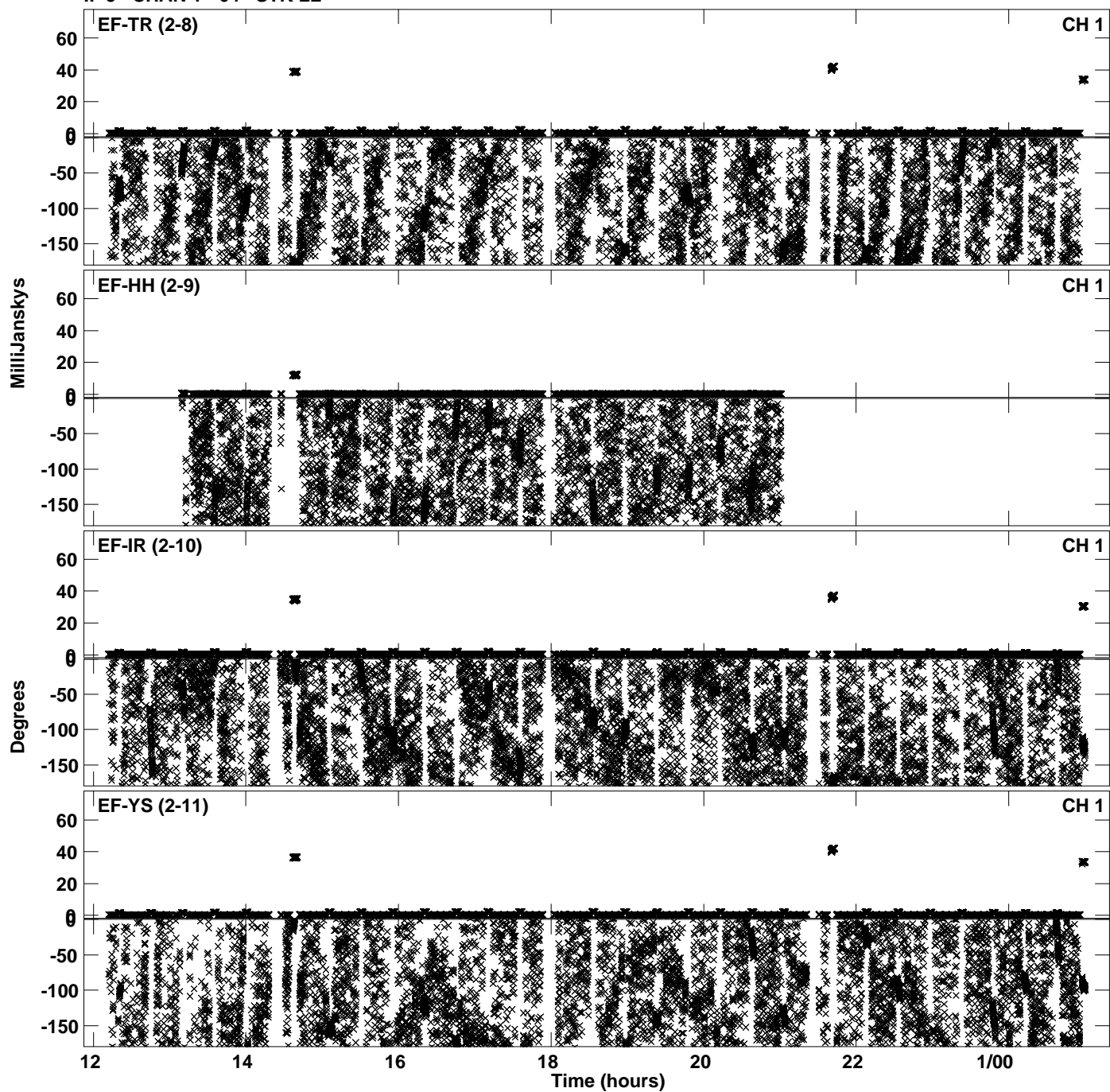

PLot file version 15 created 23-APR-2024 16:05:53
Amplitude andPhase vs Time for EB100E 2.UVDATA.1 Vect aver.
IF 5 CHAN 1 - 64 STK LL

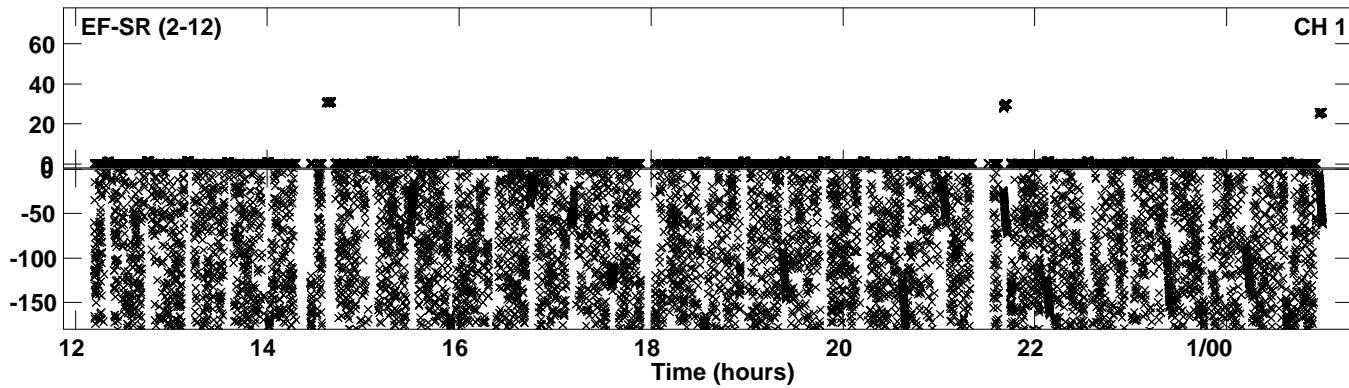

Plot file version 16 created 23-APR-2024 16:07:30
Amplitude andPhase vs Time for EB100E 2.UVDATA.1 Vect aver.
IF 6 CHAN 1 - 64 STK LL

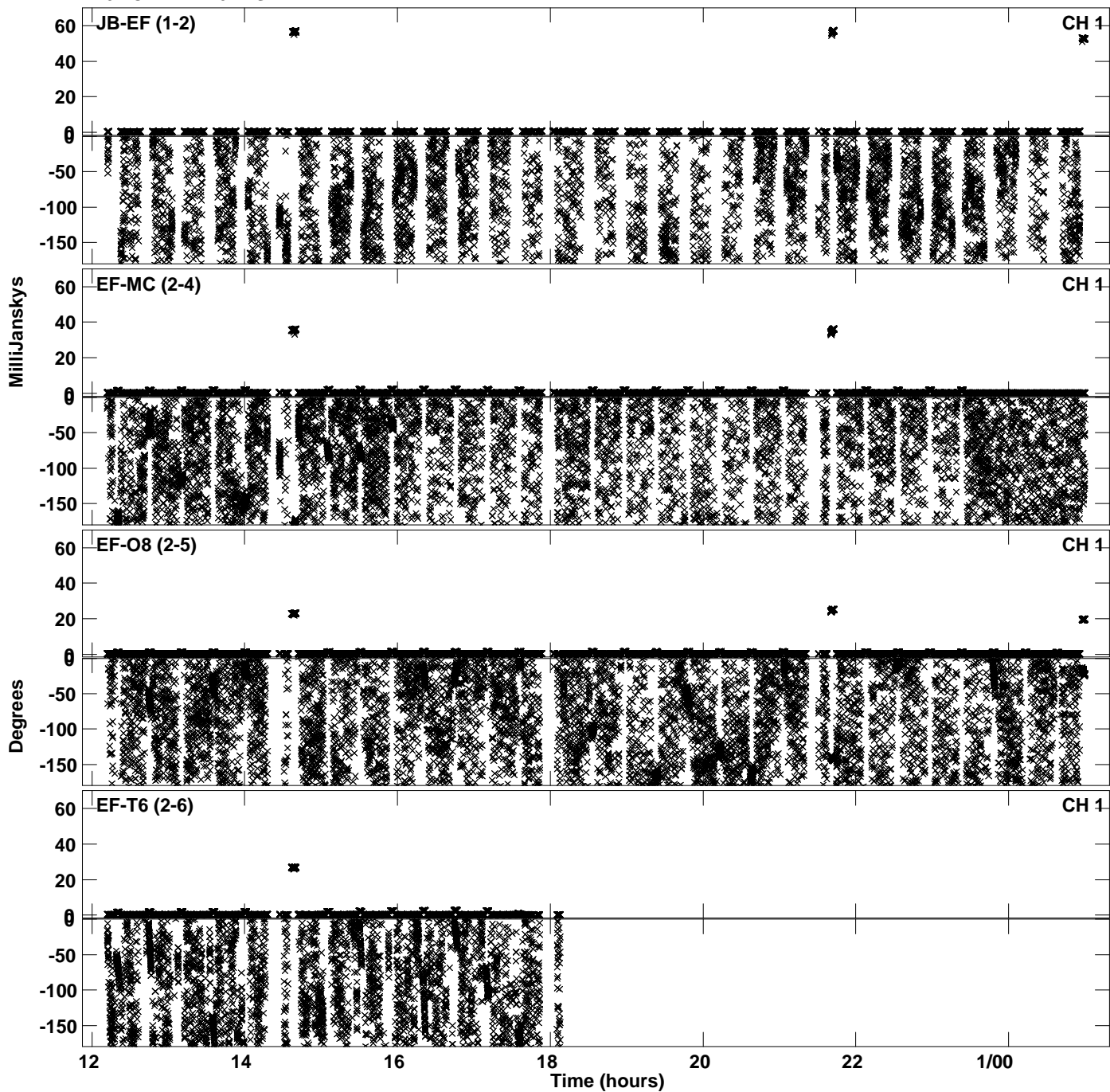

PLot file version 17 created 23-APR-2024 16:07:30
Amplitude andPhase vs Time for EB100E 2.UVDATA.1 Vect aver.
IF 6 CHAN 1 - 64 STK LL

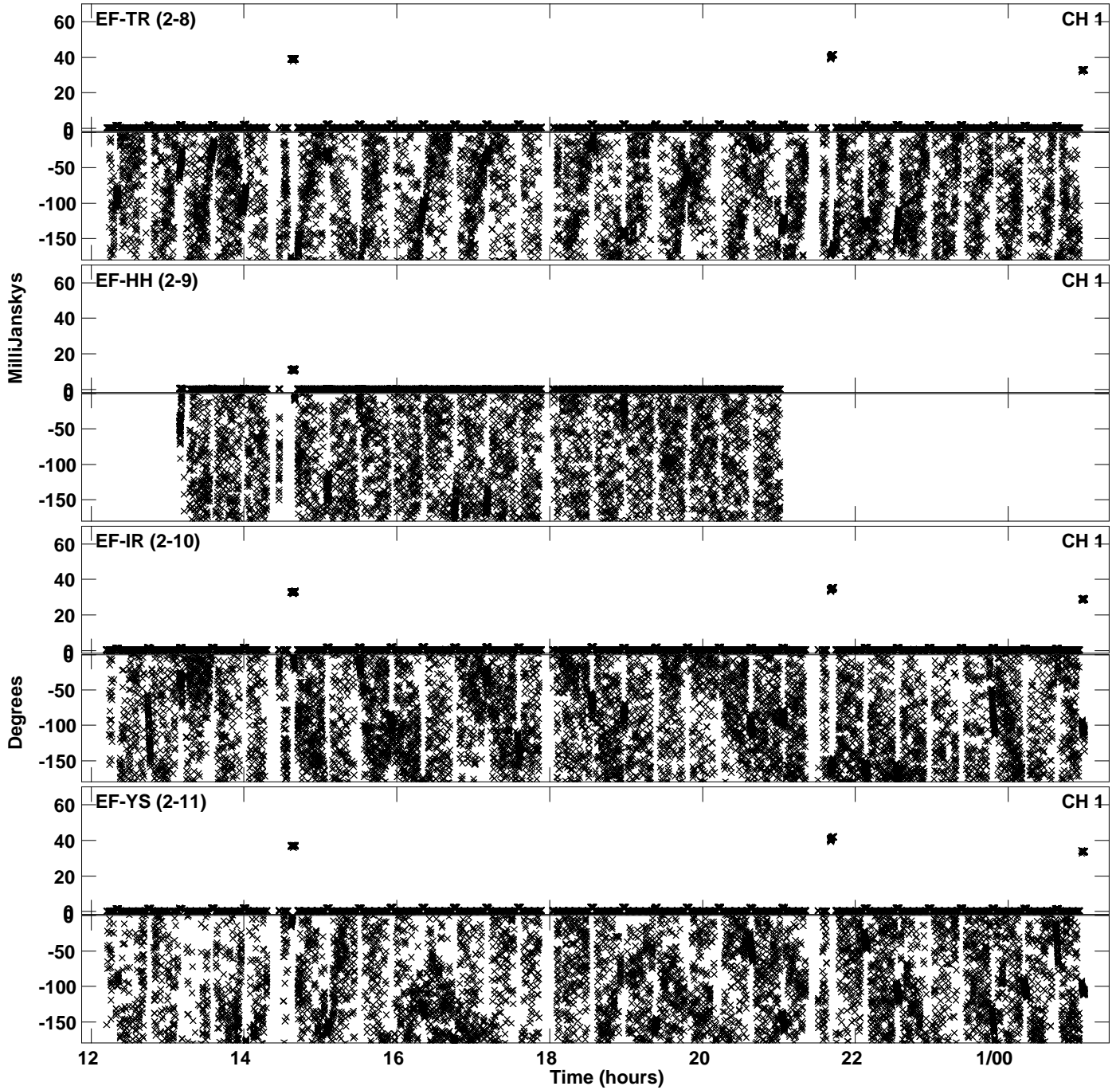

PLot file version 18 created 23-APR-2024 16:07:31
Amplitude andPhase vs Time for EB100E 2.UVDATA.1 Vect aver.
IF 6 CHAN 1 - 64 STK LL

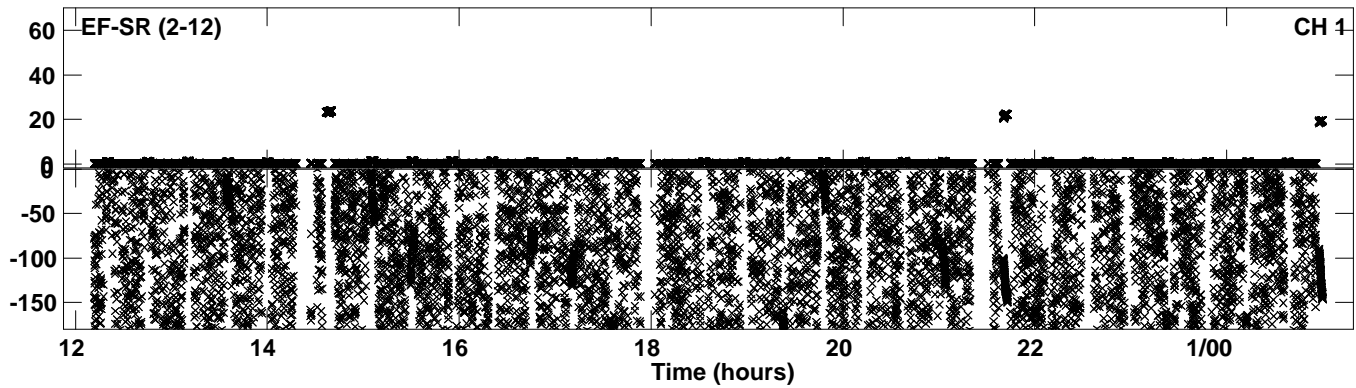

Plot file version 19 created 23-APR-2024 16:08:50
Amplitude andPhase vs Time for EB100E 2.UVDATA.1 Vect aver.
IF 7 CHAN 1 - 64 STK LL

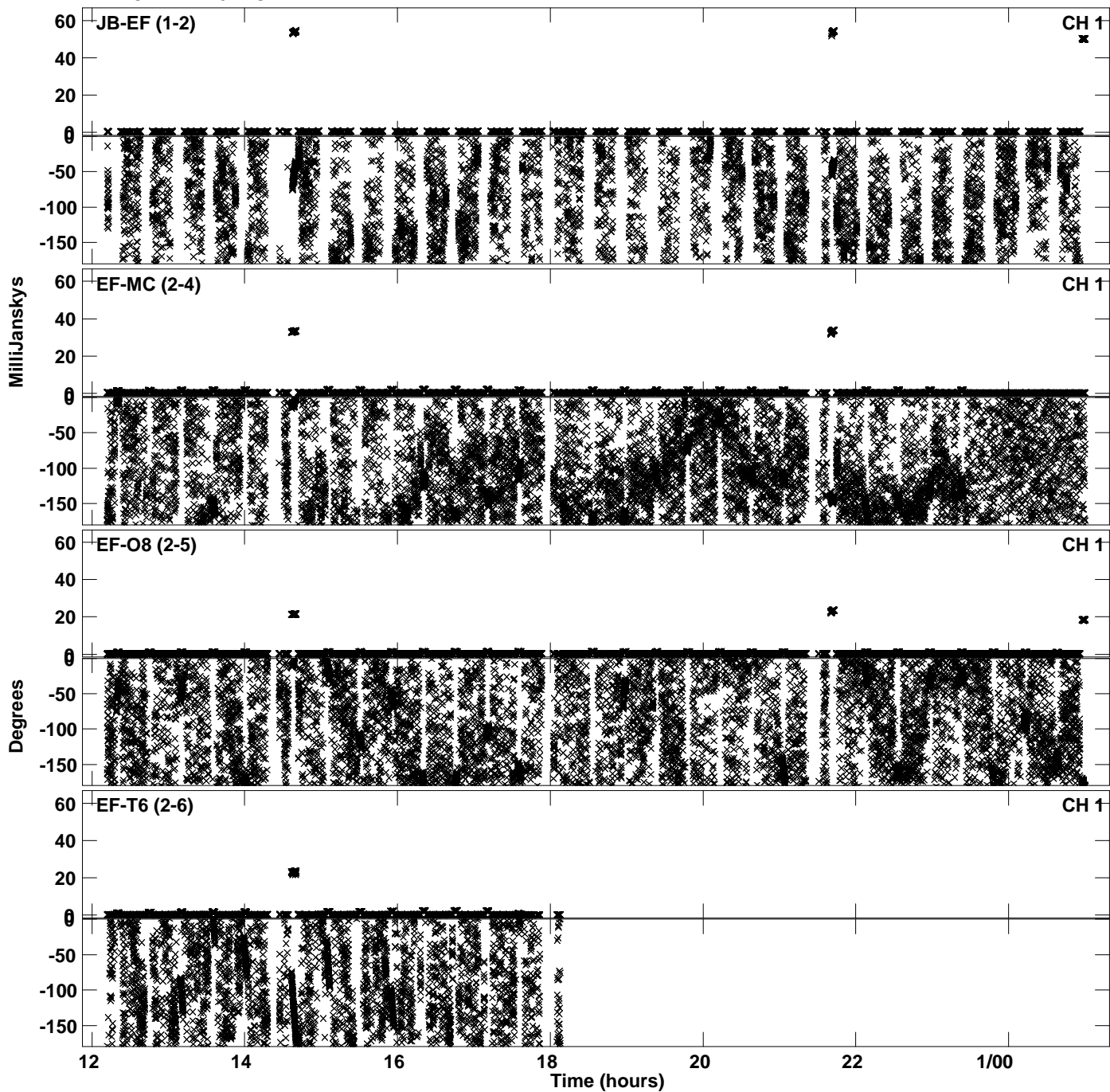

Plot file version 20 created 23-APR-2024 16:08:50
Amplitude andPhase vs Time for EB100E 2.UVDATA.1 Vect aver.
IF 7 CHAN 1 - 64 STK LL

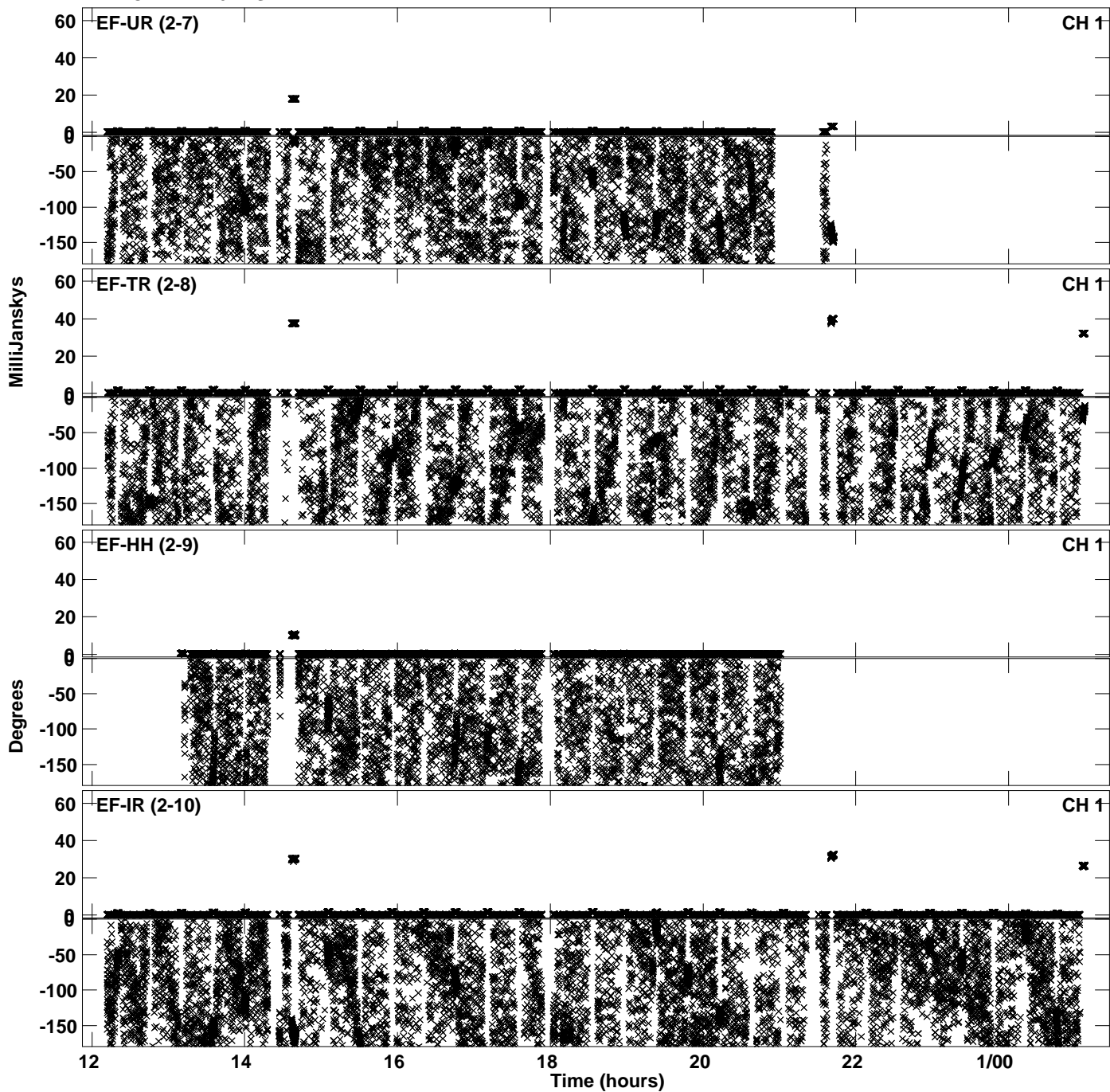

PLot file version 21 created 23-APR-2024 16:08:50
Amplitude andPhase vs Time for EB100E 2.UVDATA.1 Vect aver.
IF 7 CHAN 1 - 64 STK LL

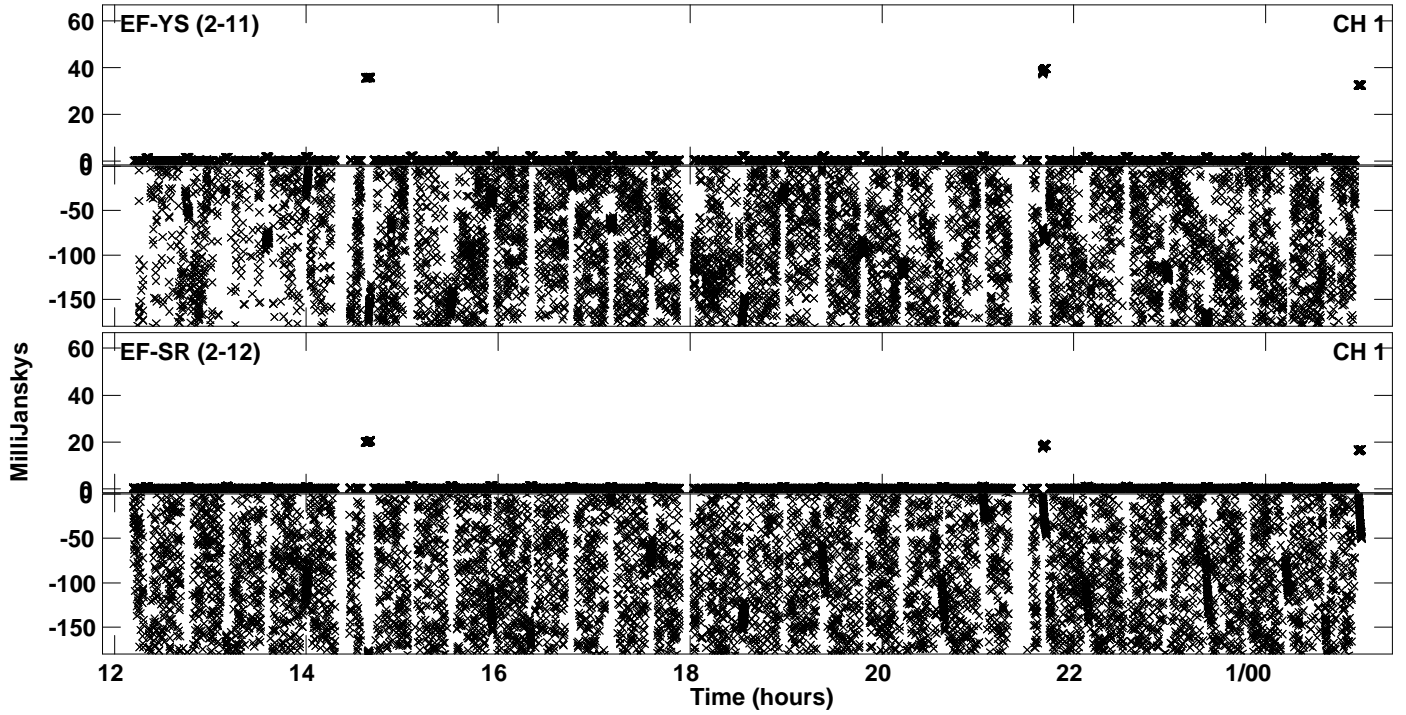

Plot file version 22 created 23-APR-2024 16:10:15
Amplitude andPhase vs Time for EB100E 2.UVDATA.1 Vect aver.
IF 8 CHAN 1 - 64 STK LL

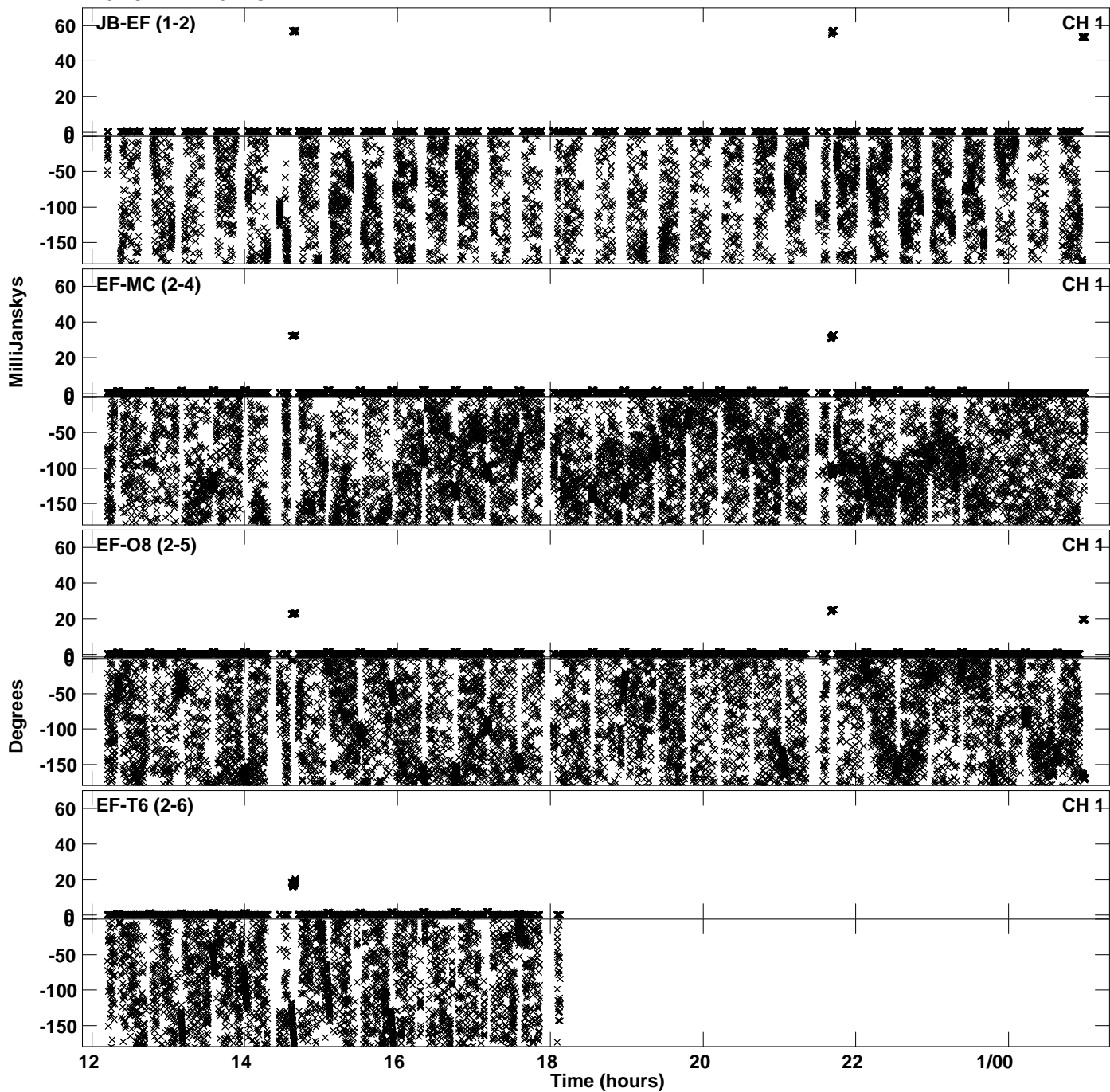

Plot file version 23 created 23-APR-2024 16:10:15
Amplitude andPhase vs Time for EB100E 2.UVDATA.1 Vect aver.
IF 8 CHAN 1 - 64 STK LL

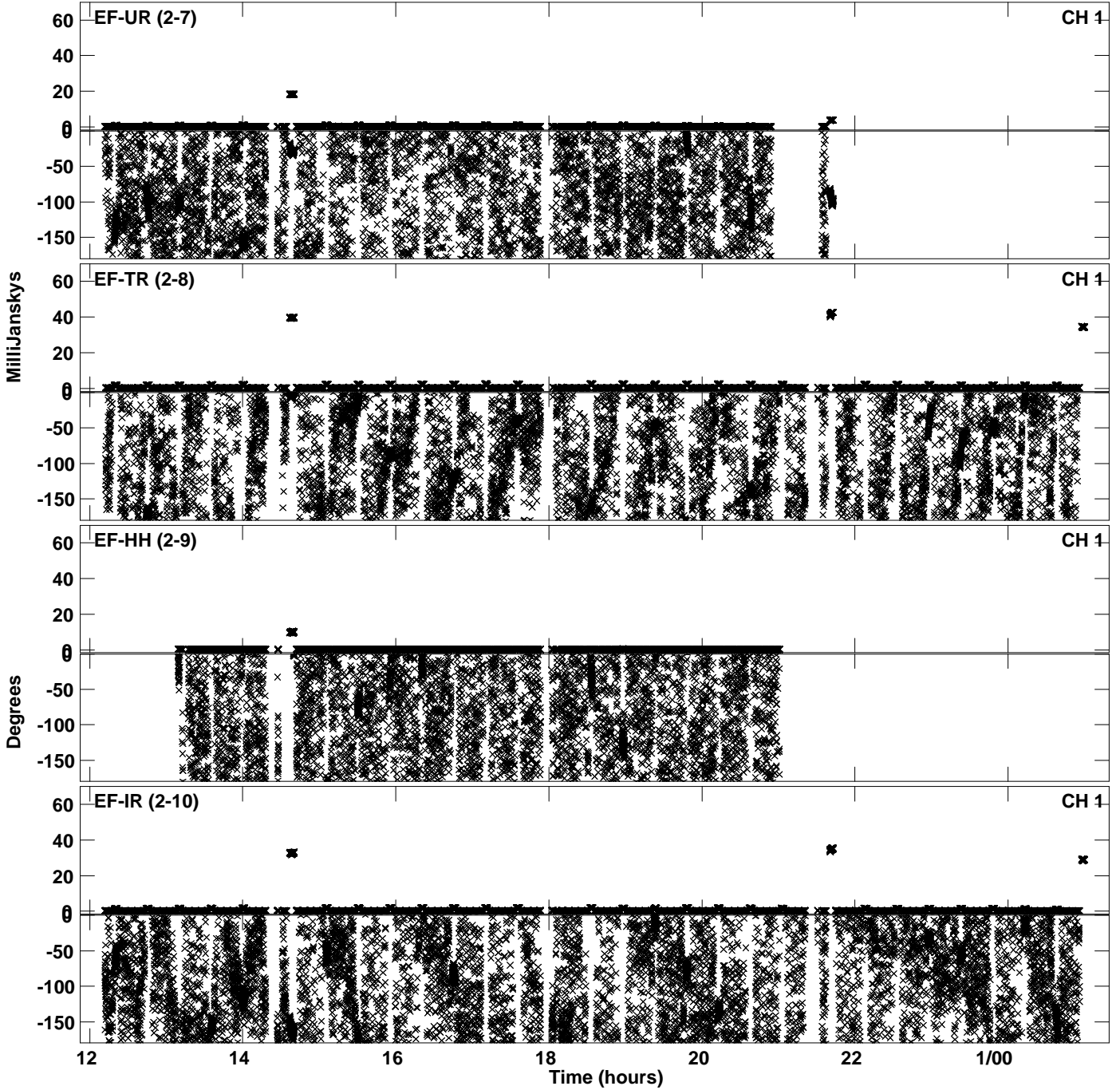

PLot file version 24 created 23-APR-2024 16:10:16
Amplitude andPhase vs Time for EB100E 2.UVDATA.1 Vect aver.
IF 8 CHAN 1 - 64 STK LL

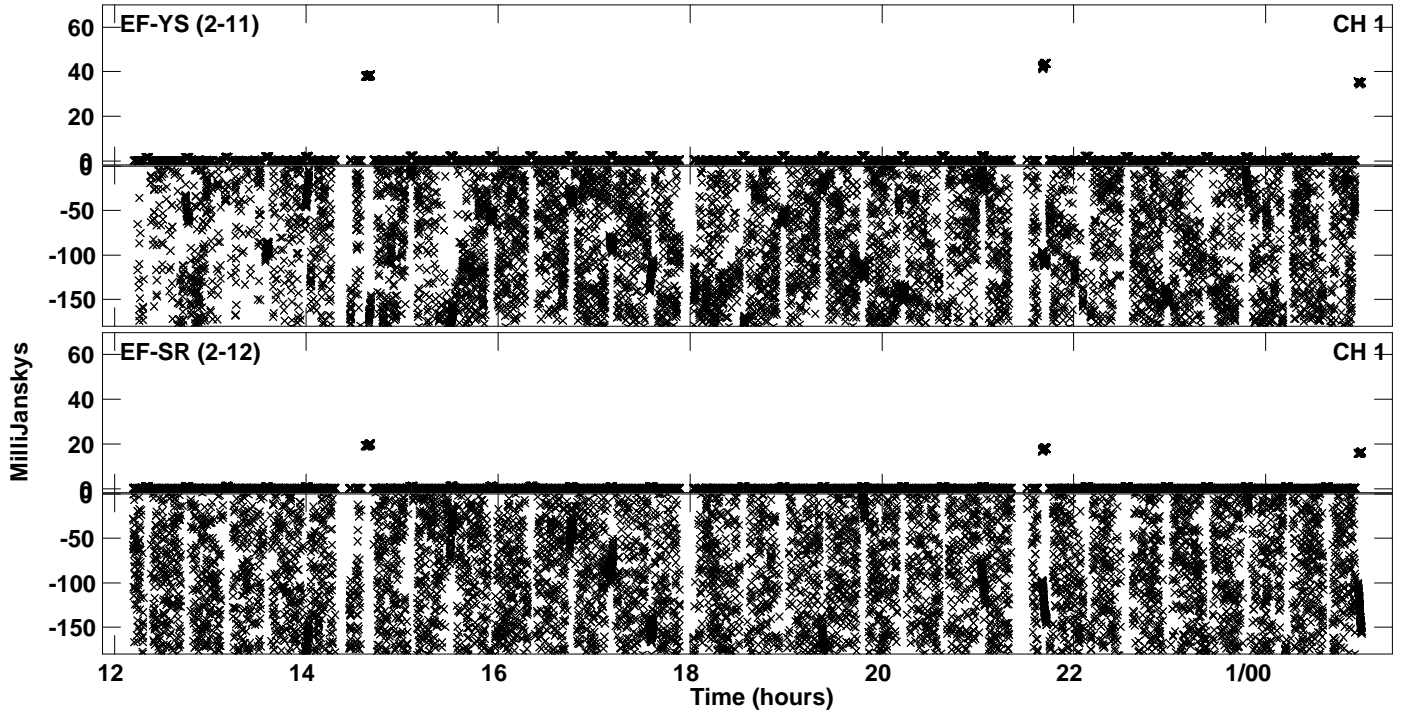

Plot file version 25 created 23-APR-2024 16:11:13
Amplitude andPhase vs Time for EB100E 2.UVDATA.1 Vect aver.
IF 9 CHAN 1 - 64 STK LL

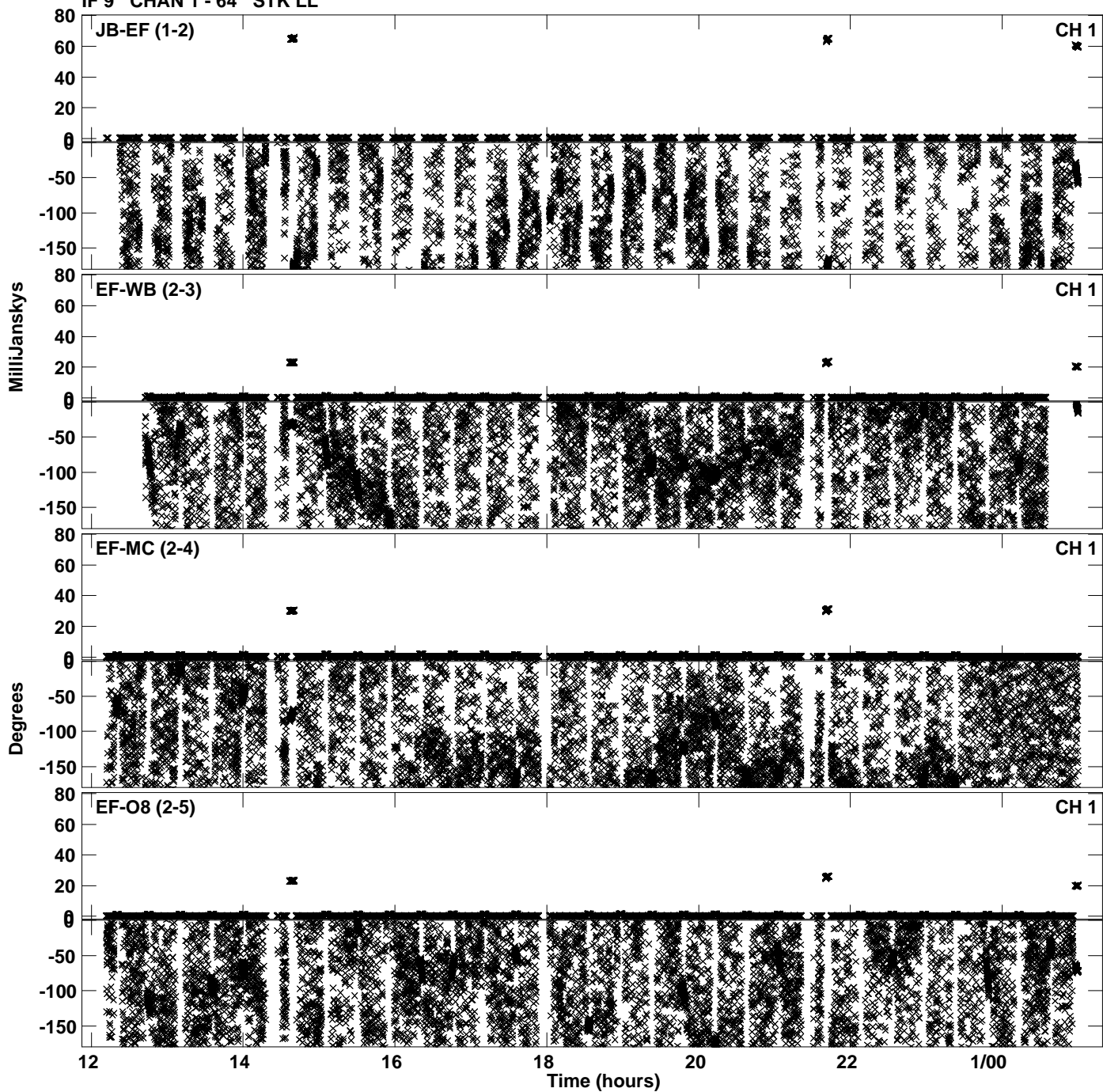

Plot file version 26 created 23-APR-2024 16:11:13
Amplitude andPhase vs Time for EB100E 2.UVDATA.1 Vect aver.
IF 9 CHAN 1 - 64 STK LL

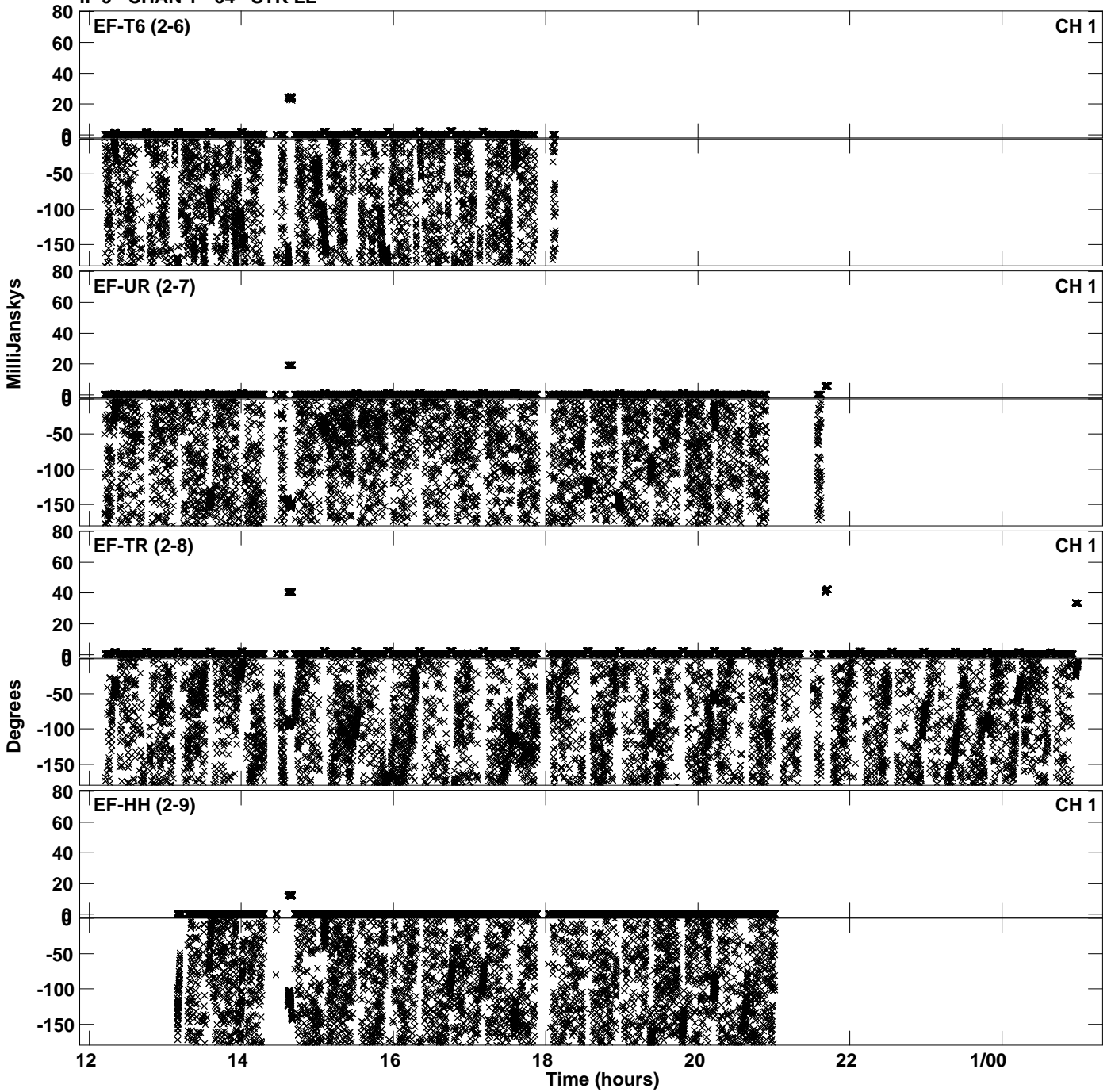

Plot file version 27 created 23-APR-2024 16:11:13
Amplitude andPhase vs Time for EB100E 2.UVDATA.1 Vect aver.
IF 9 CHAN 1 - 64 STK LL

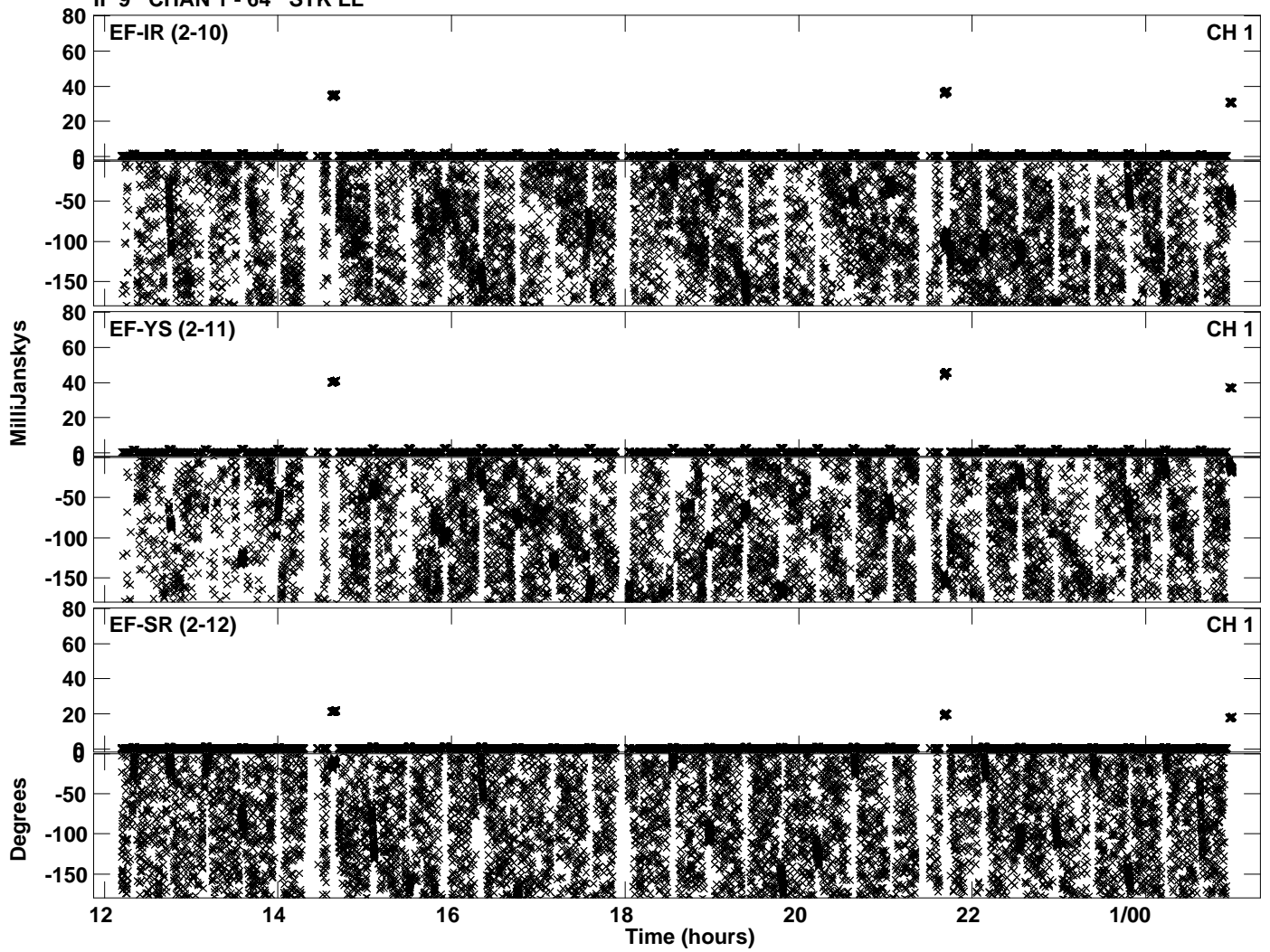

PLot file version 28 created 23-APR-2024 16:12:18
Amplitude andPhase vs Time for EB100E 2.UVDATA.1 Vect aver.
IF 10 CHAN 1 - 64 STK LL

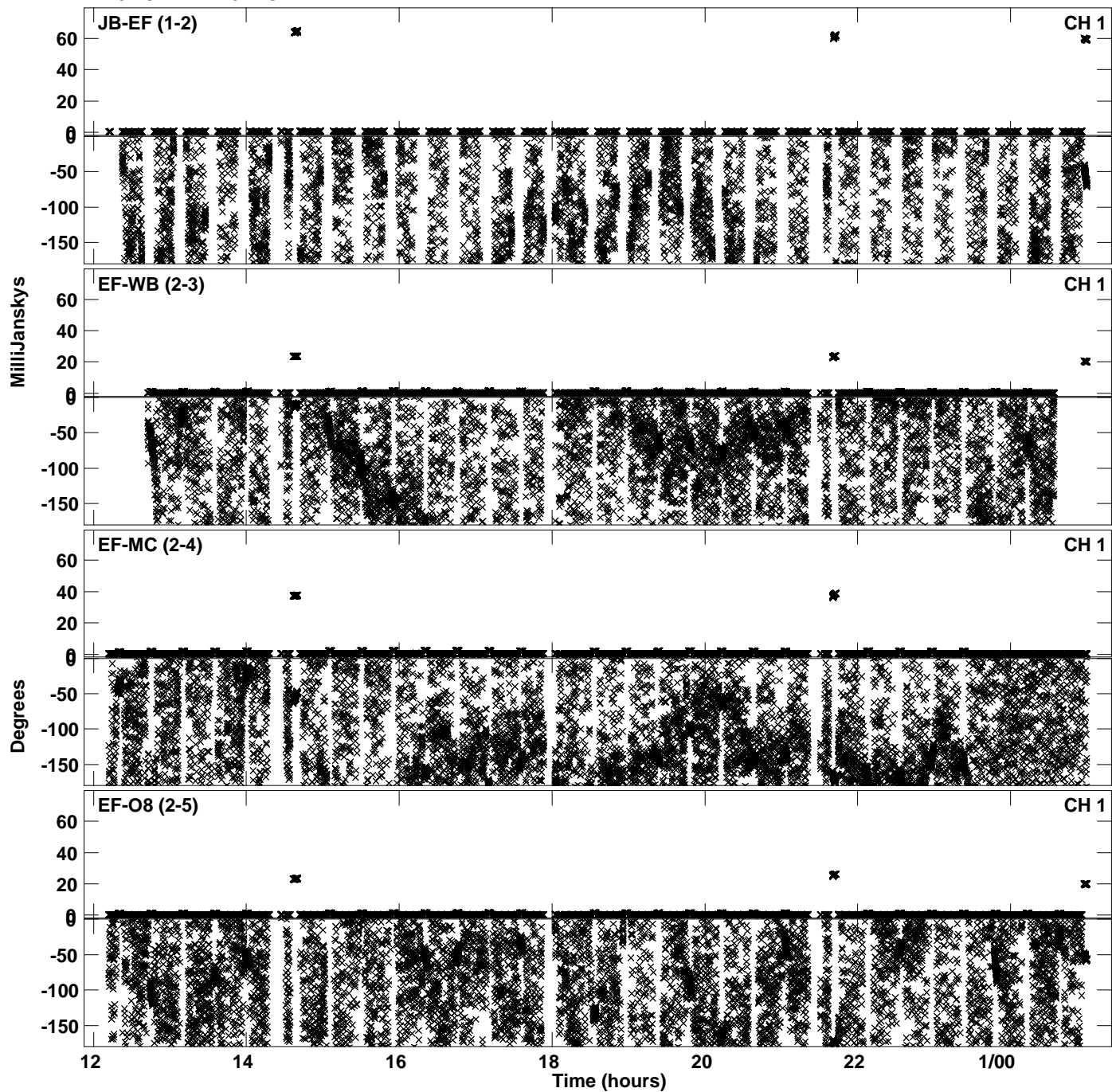

Plot file version 29 created 23-APR-2024 16:12:18
Amplitude andPhase vs Time for EB100E 2.UVDATA.1 Vect aver.
IF 10 CHAN 1 - 64 STK LL

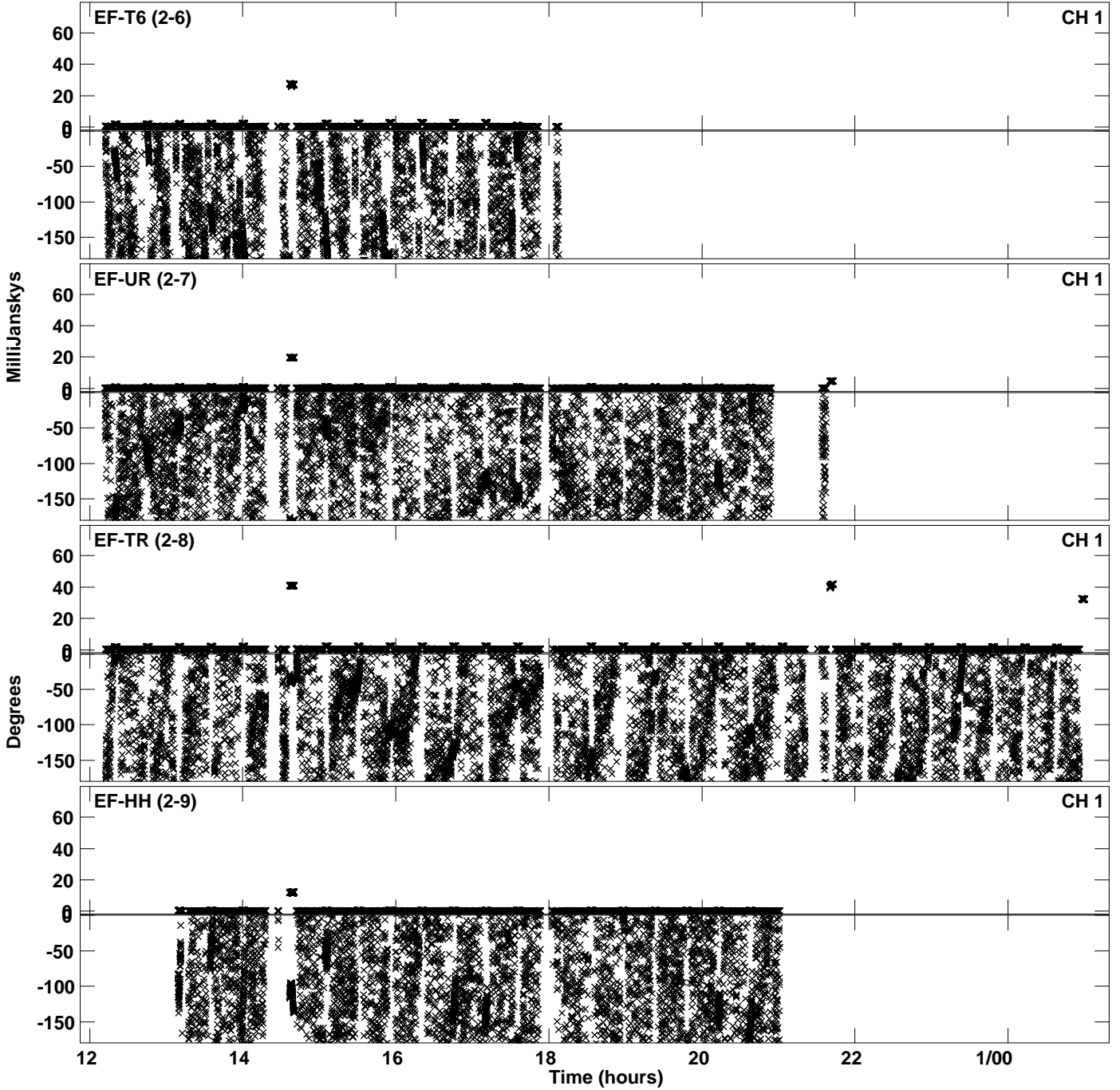

Plot file version 30 created 23-APR-2024 16:12:18
Amplitude andPhase vs Time for EB100E 2.UVDATA.1 Vect aver.
IF 10 CHAN 1 - 64 STK LL

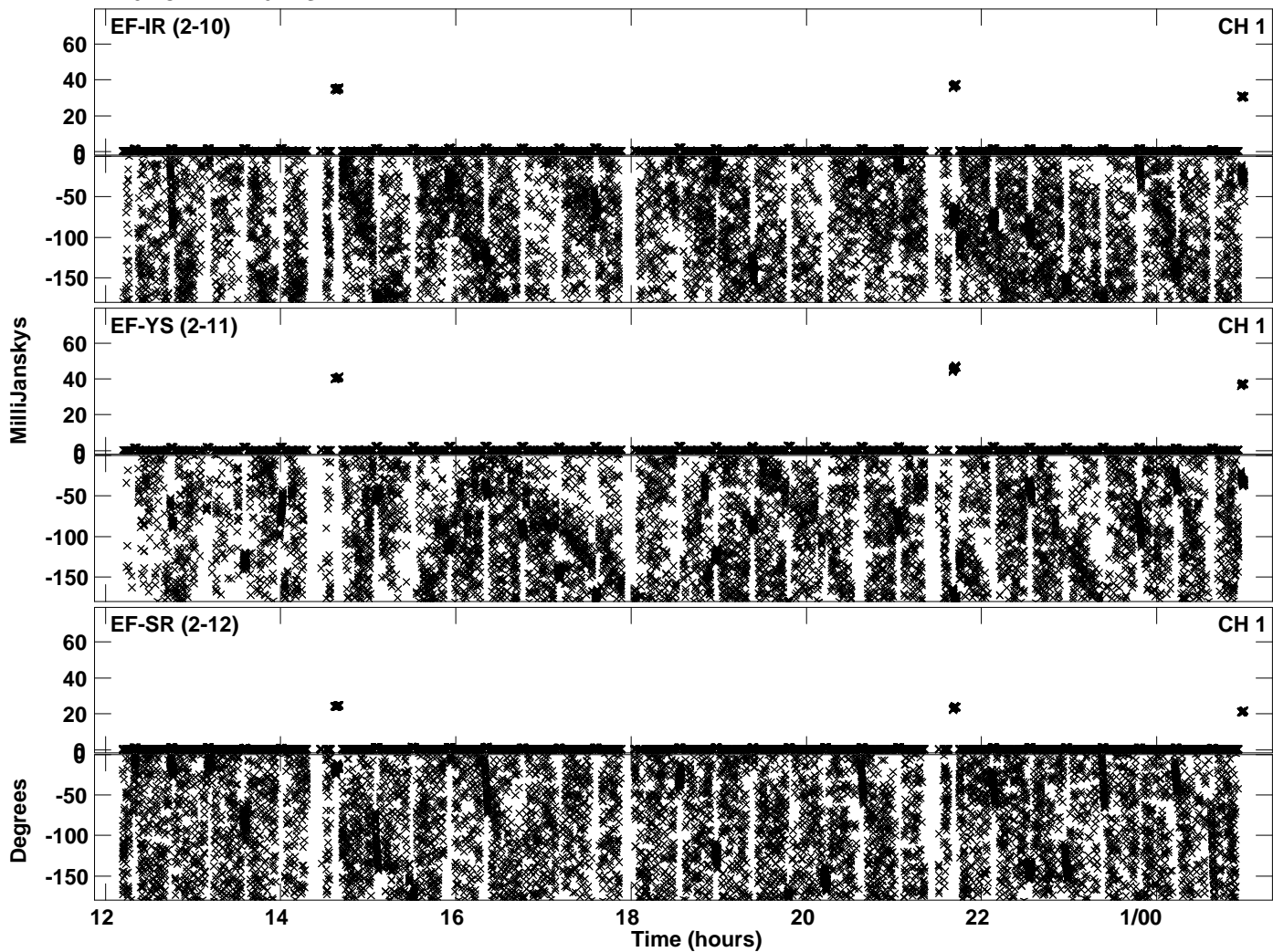

Plot file version 31 created 23-APR-2024 16:12:46
Amplitude andPhase vs Time for EB100E 2.UVDATA.1 Vect aver.
IF 11 CHAN 1 - 64 STK LL

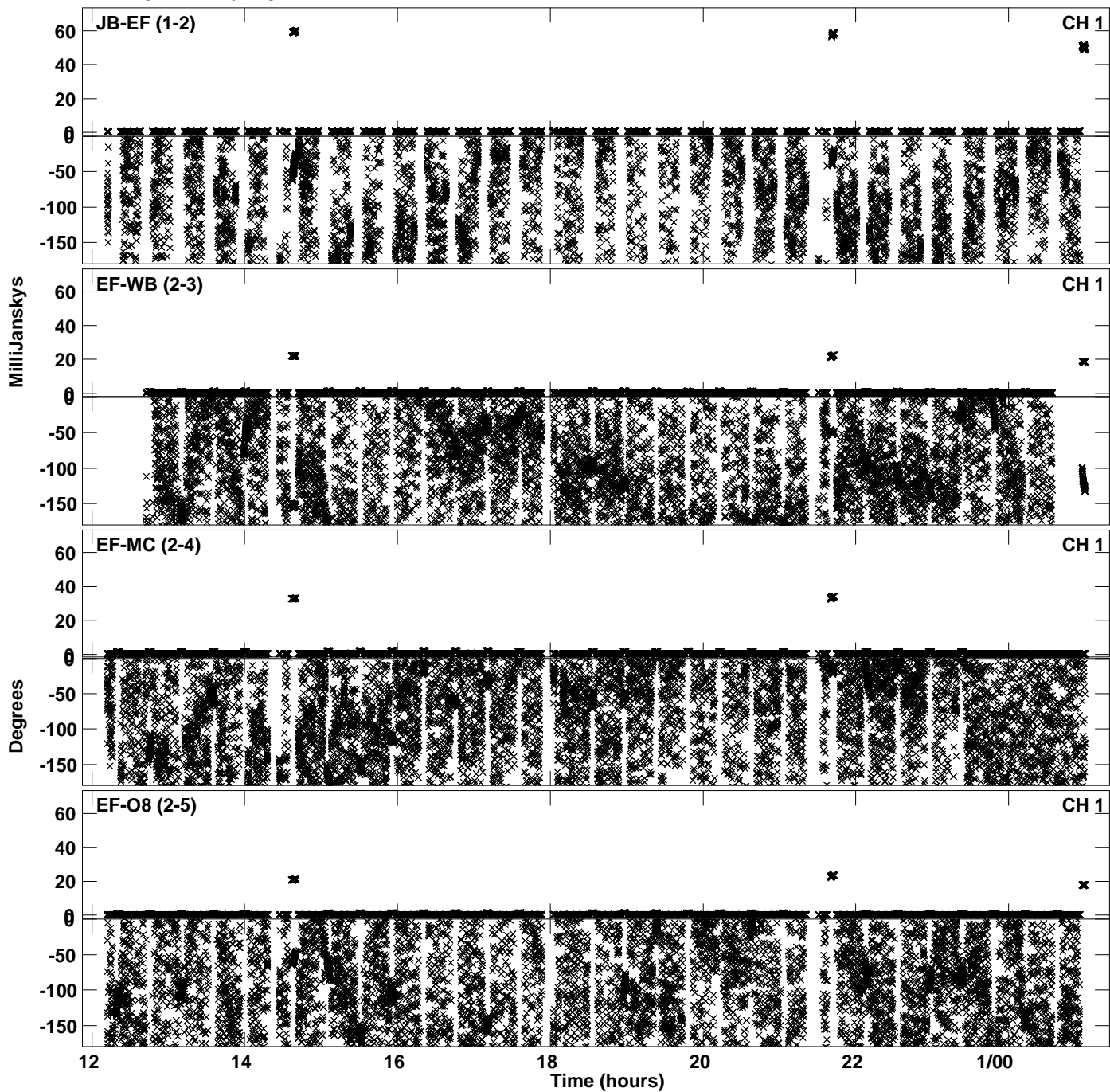

Plot file version 32 created 23-APR-2024 16:12:46
Amplitude and Phase vs Time for EB100E 2.UVDATA.1 Vect aver.
IF 11 CHAN 1 - 64 STK LL

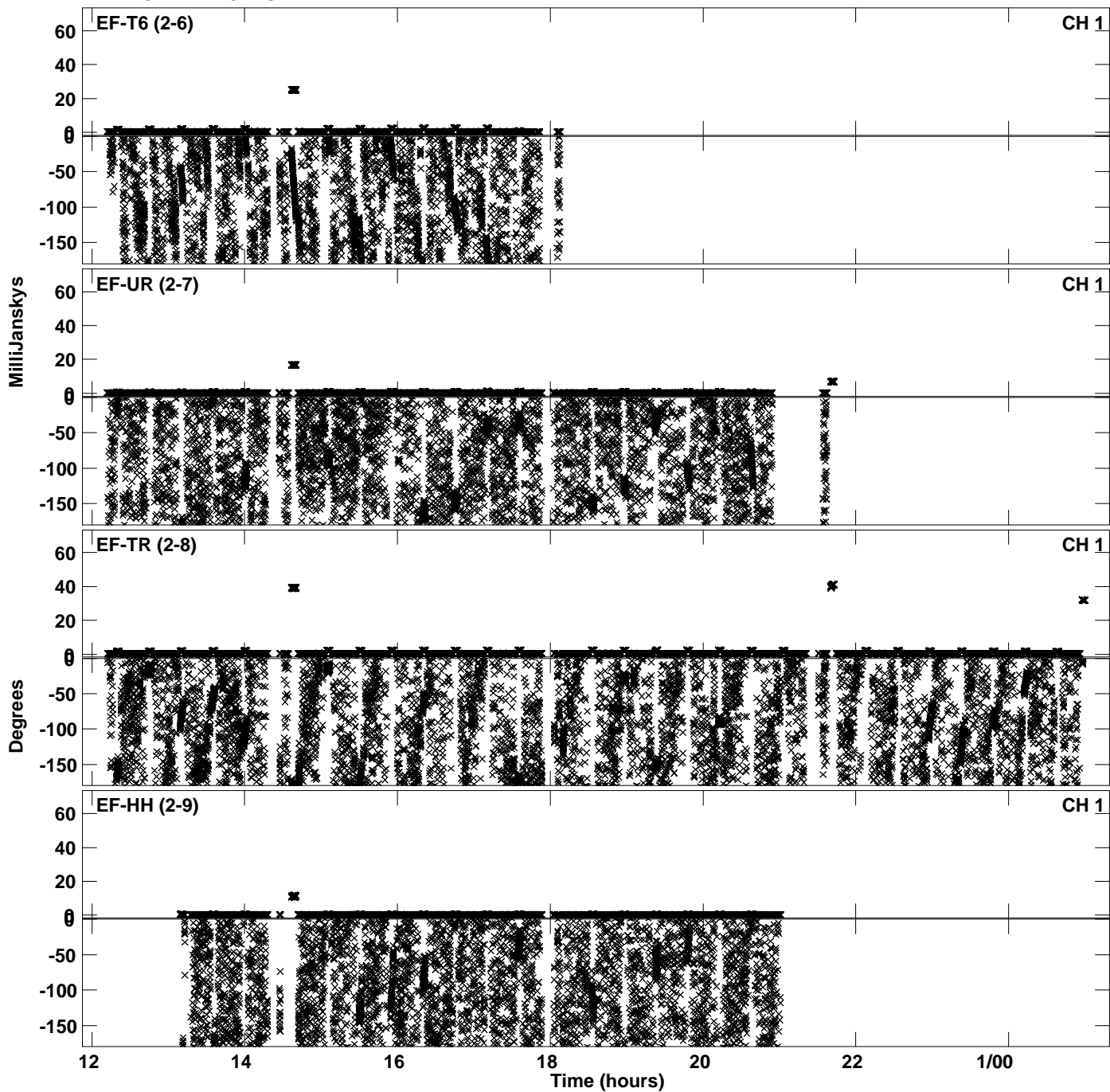

Plot file version 33 created 23-APR-2024 16:12:46
Amplitude andPhase vs Time for EB100E 2.UVDATA.1 Vect aver.
IF 11 CHAN 1 - 64 STK LL

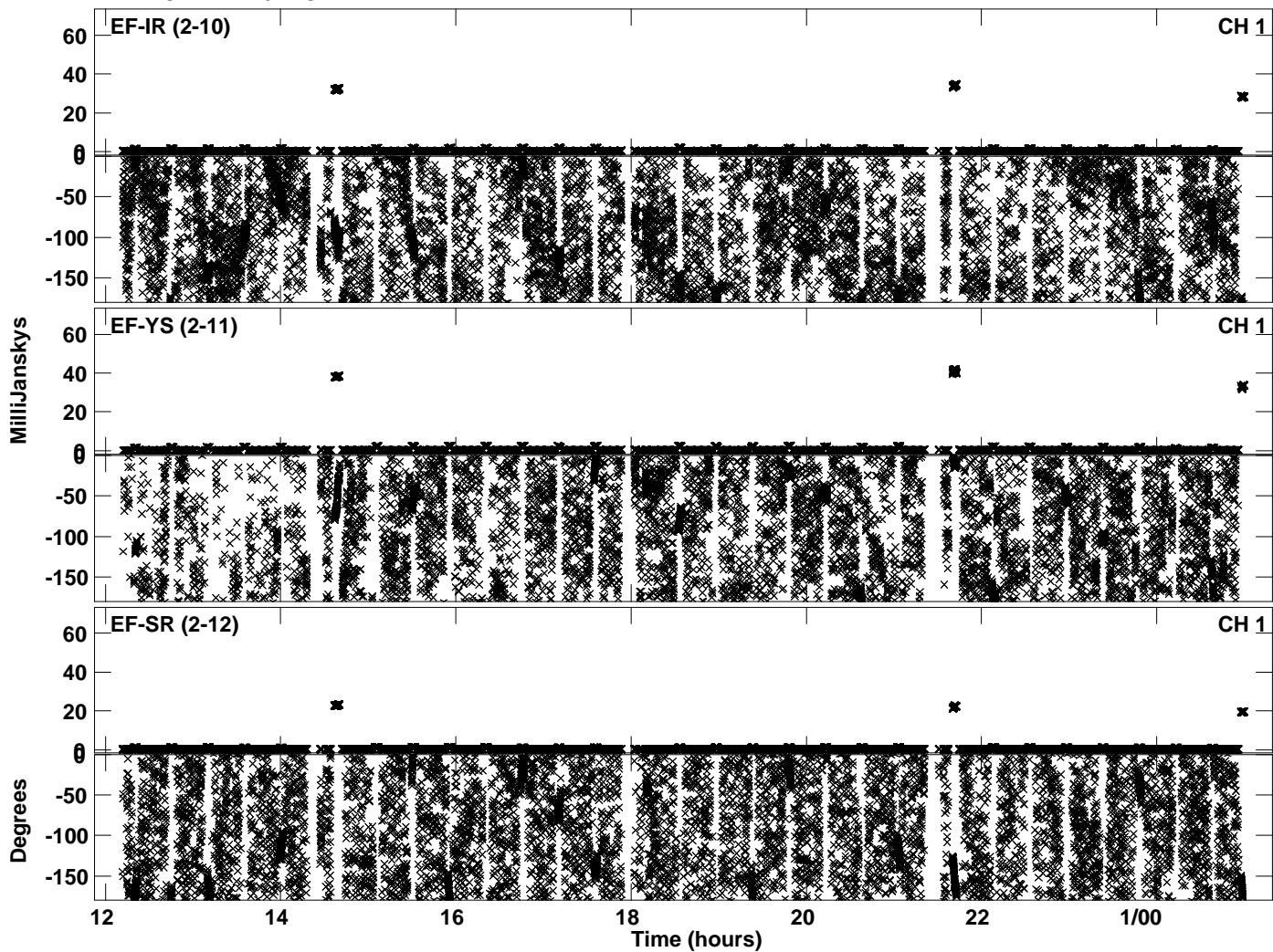

PLot file version 34 created 23-APR-2024 16:13:07
Amplitude andPhase vs Time for EB100E 2.UVDATA.1 Vect aver.
IF 12 CHAN 1 - 64 STK LL

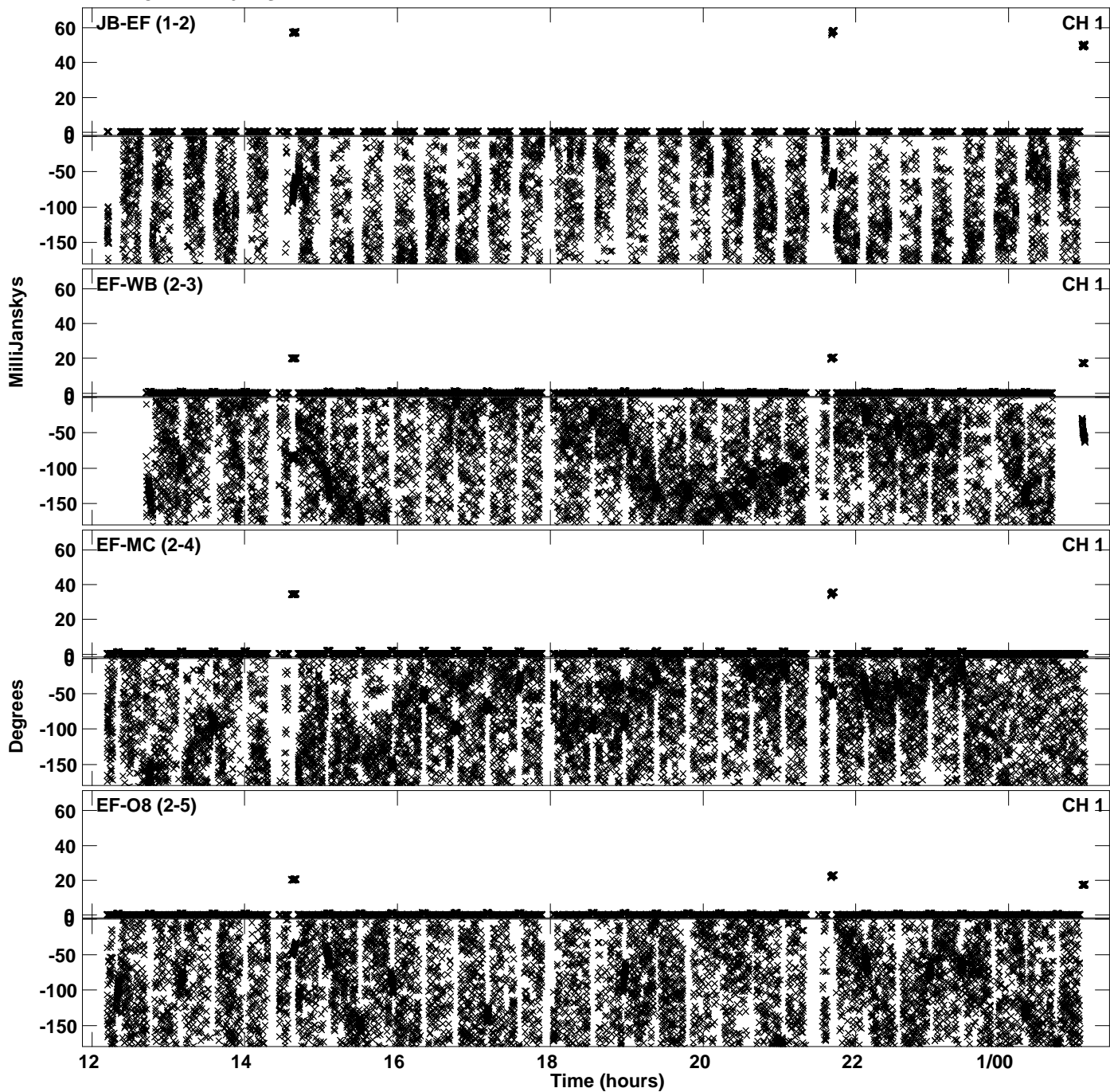

Plot file version 35 created 23-APR-2024 16:13:07
Amplitude andPhase vs Time for EB100E 2.UVDATA.1 Vect aver.
IF 12 CHAN 1 - 64 STK LL

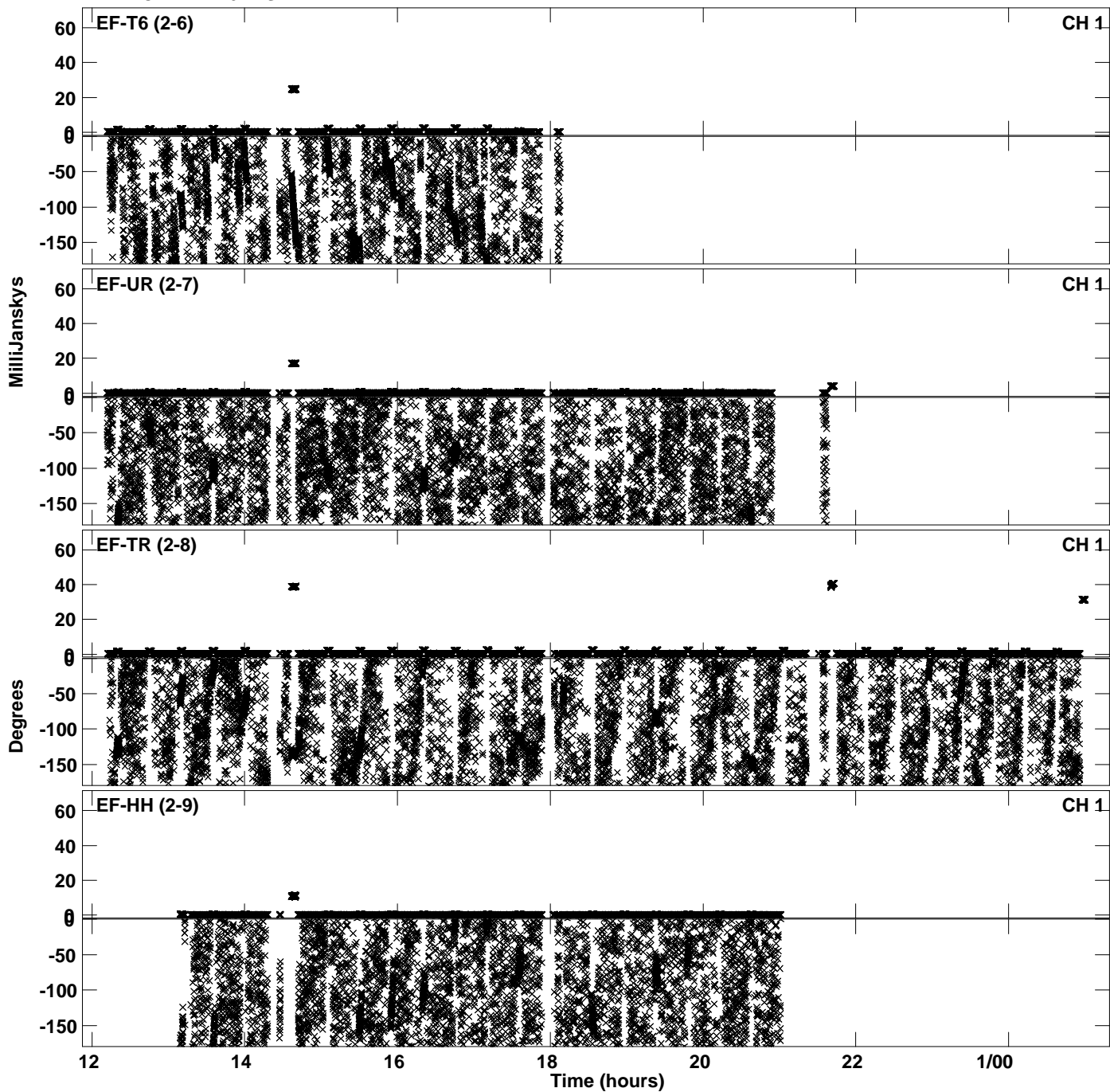

Plot file version 36 created 23-APR-2024 16:13:07
Amplitude andPhase vs Time for EB100E 2.UVDATA.1 Vect aver.
IF 12 CHAN 1 - 64 STK LL

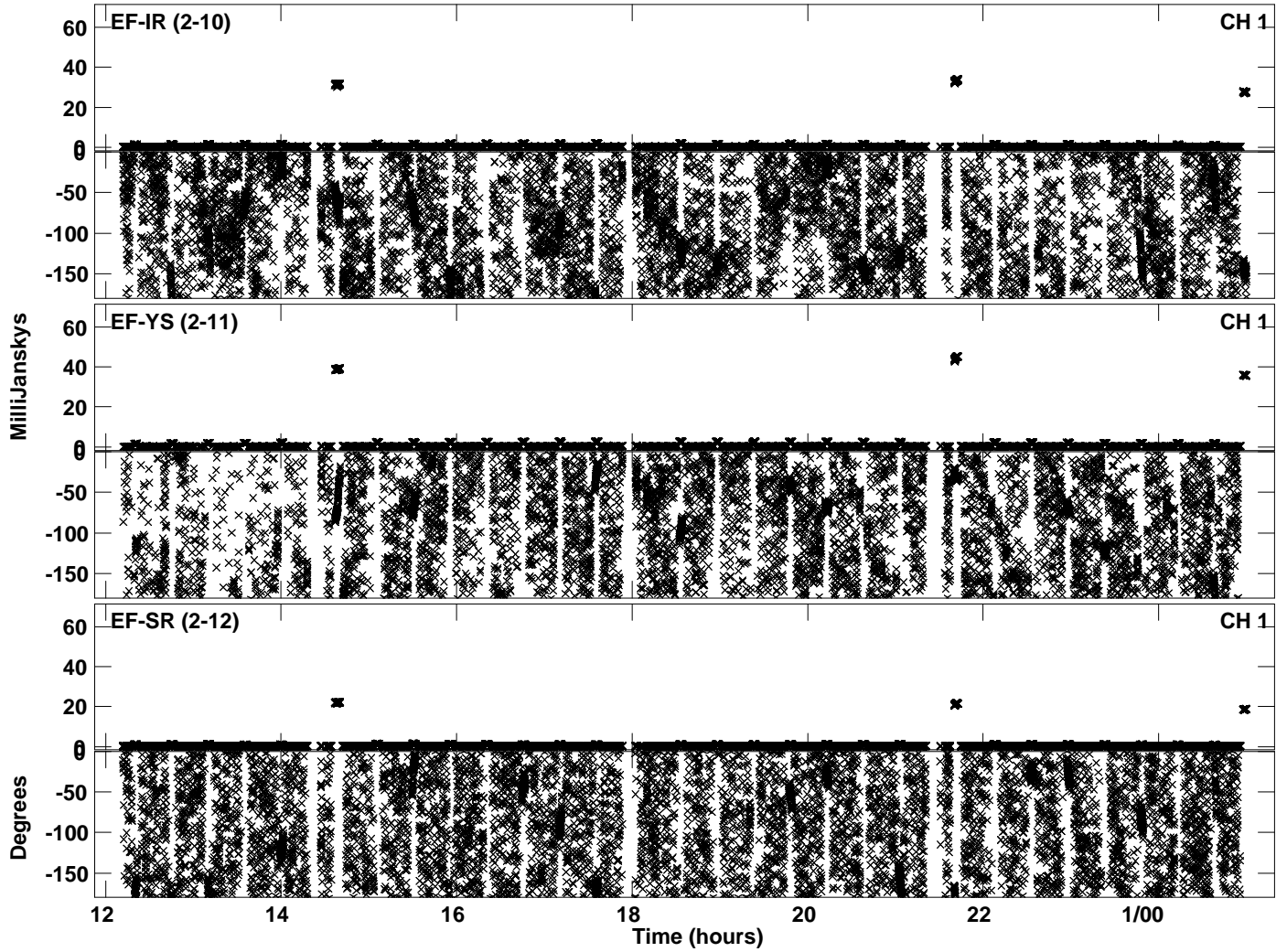

Plot file version 37 created 23-APR-2024 16:13:28
Amplitude and Phase vs Time for EB100E 2.UVDATA.1 Vect aver.
IF 13 CHAN 1 - 64 STK LL

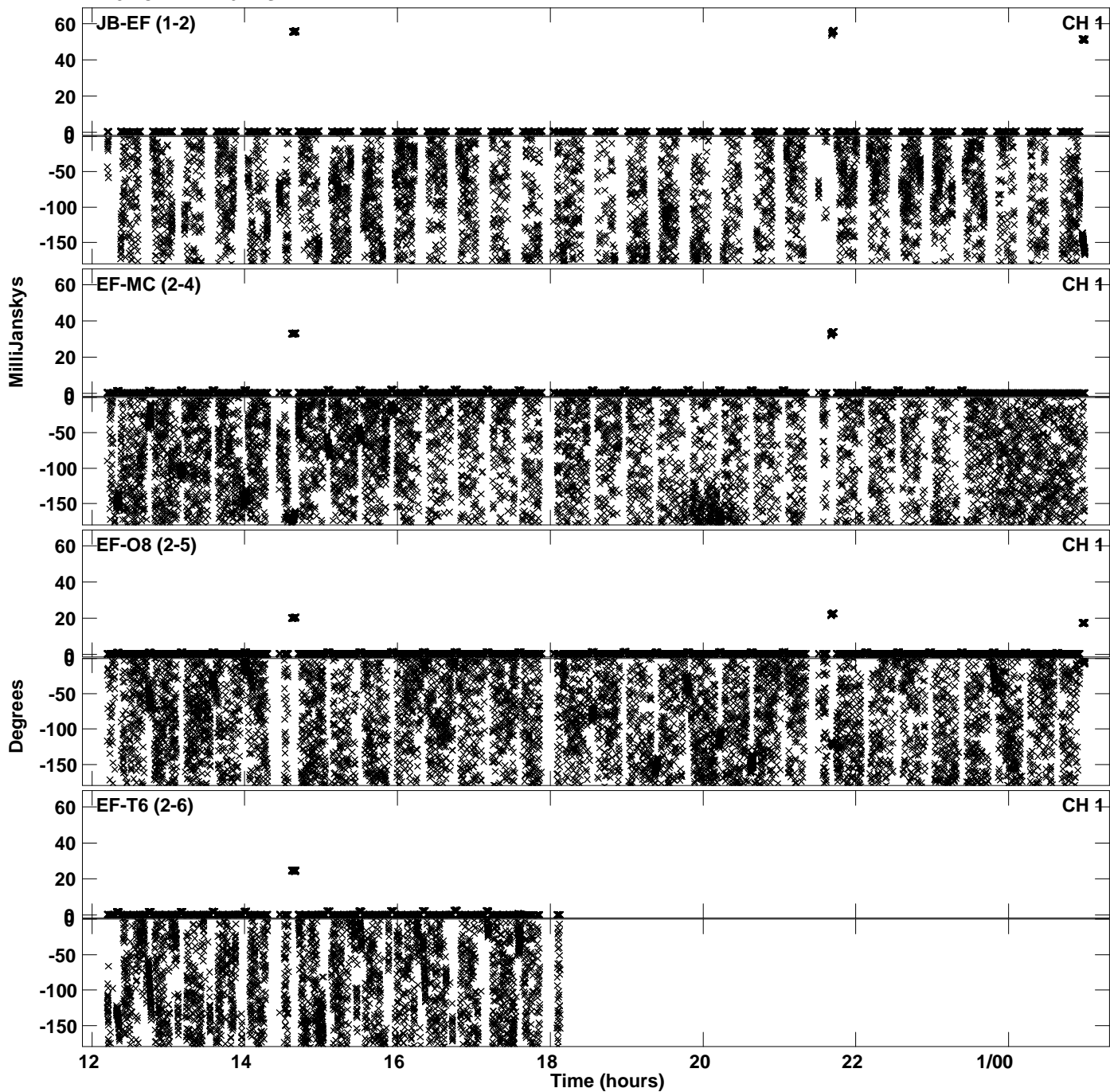

PLot file version 38 created 23-APR-2024 16:13:28
Amplitude andPhase vs Time for EB100E 2.UVDATA.1 Vect aver.
IF 13 CHAN 1 - 64 STK LL

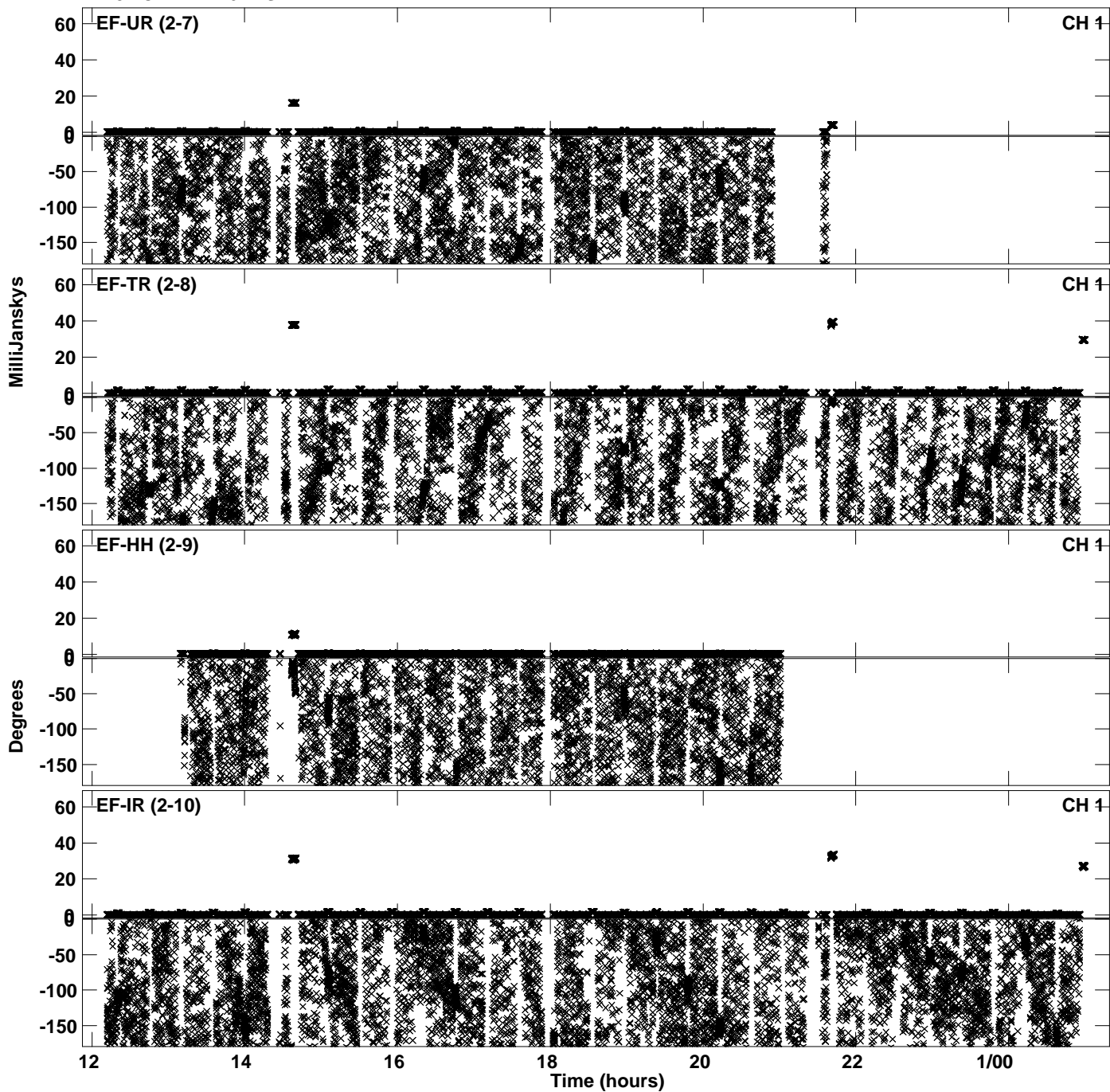

Plot file version 39 created 23-APR-2024 16:13:28
Amplitude andPhase vs Time for EB100E 2.UVDATA.1 Vect aver.
IF 13 CHAN 1 - 64 STK LL

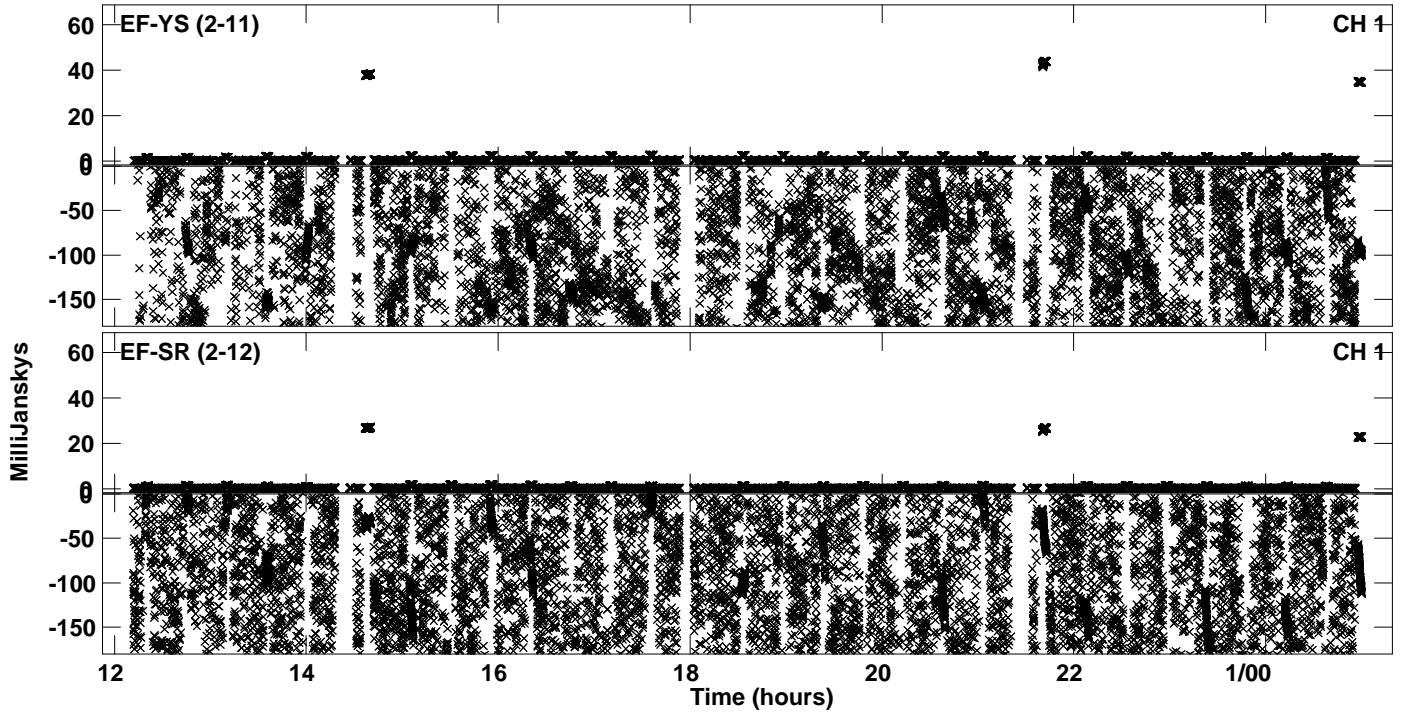

Plot file version 40 created 23-APR-2024 16:13:49
Amplitude andPhase vs Time for EB100E 2.UVDATA.1 Vect aver.
IF 14 CHAN 1 - 64 STK LL

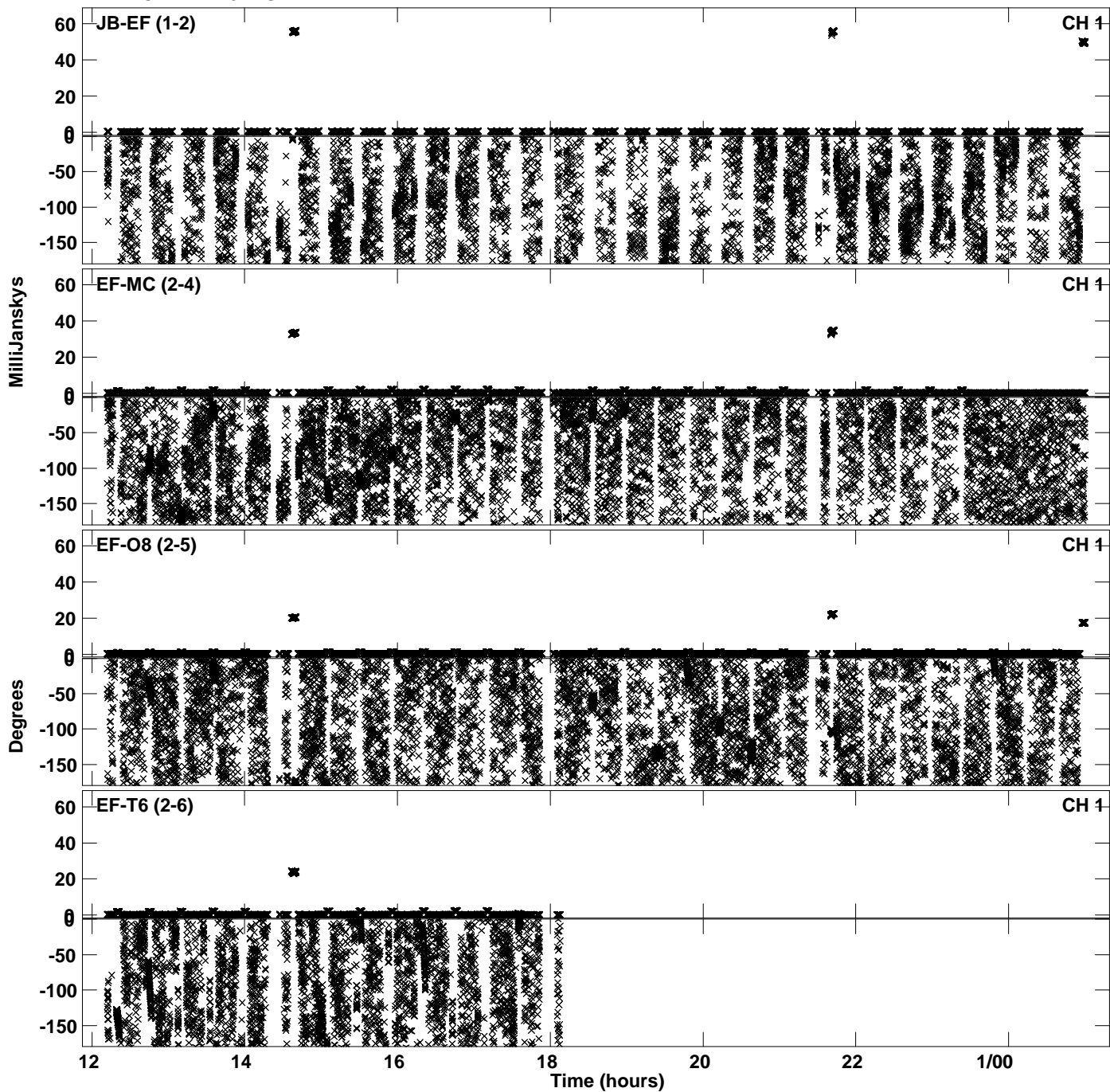

Plot file version 41 created 23-APR-2024 16:13:49
Amplitude and Phase vs Time for EB100E 2.UVDATA.1 Vect aver.
IF 14 CHAN 1 - 64 STK LL

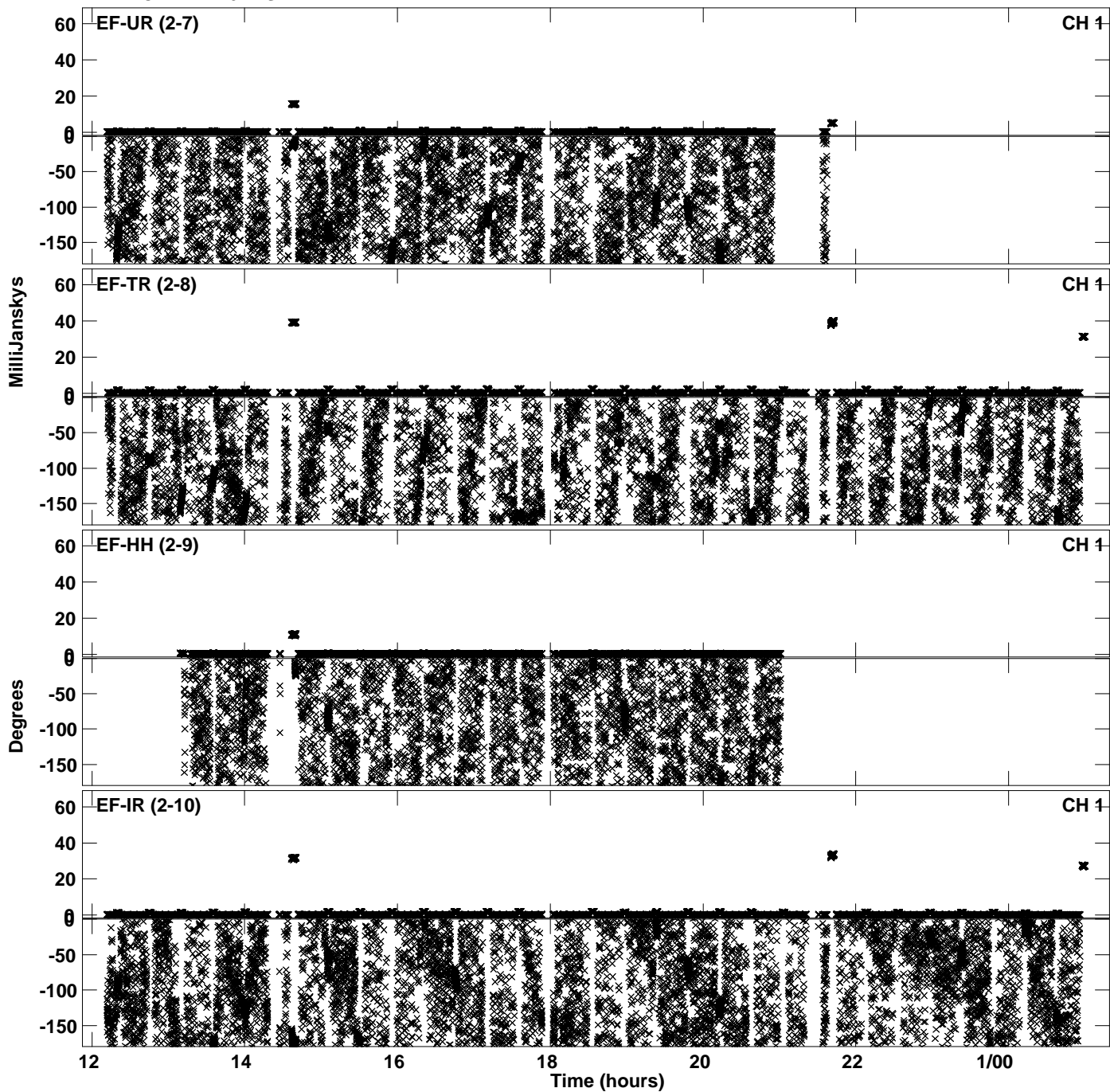

Plot file version 42 created 23-APR-2024 16:13:49
Amplitude andPhase vs Time for EB100E 2.UVDATA.1 Vect aver.
IF 14 CHAN 1 - 64 STK LL

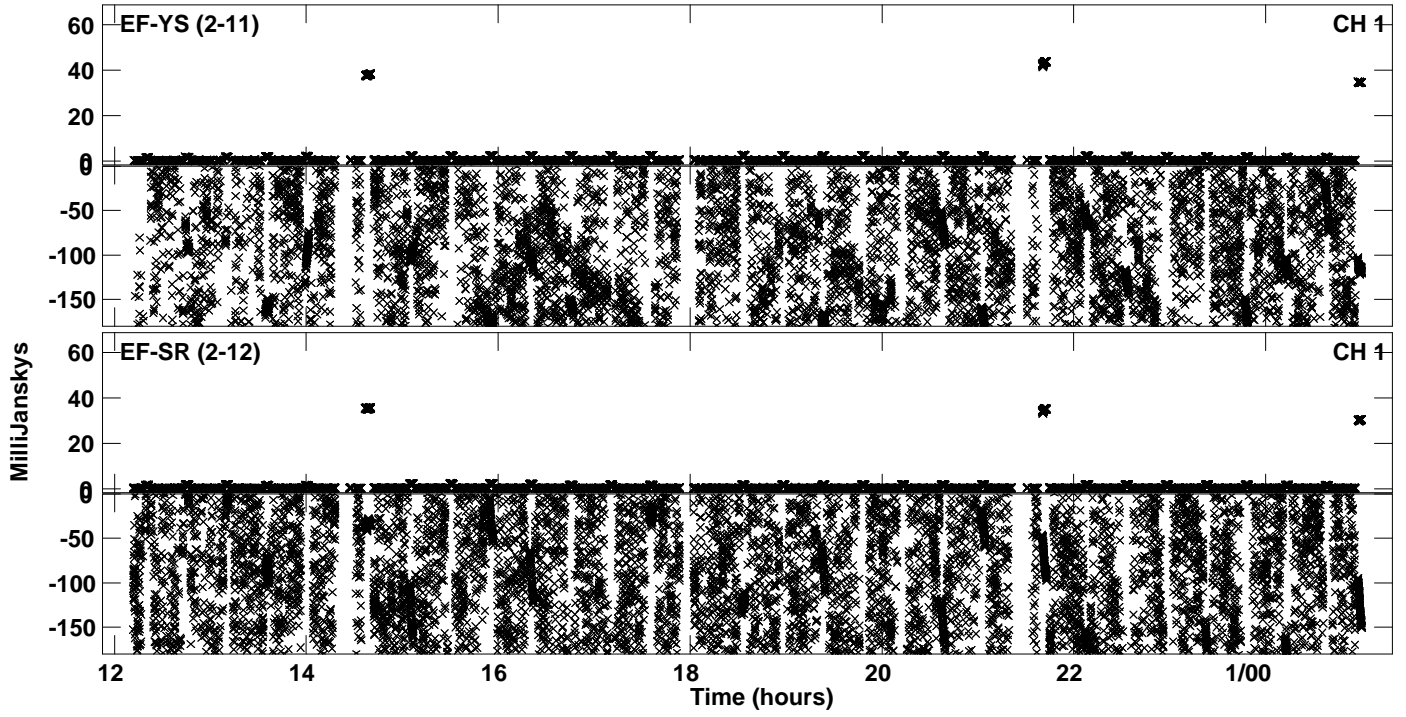

Plot file version 43 created 23-APR-2024 16:14:10
Amplitude andPhase vs Time for EB100E 2.UVDATA.1 Vect aver.
IF 15 CHAN 1 - 64 STK LL

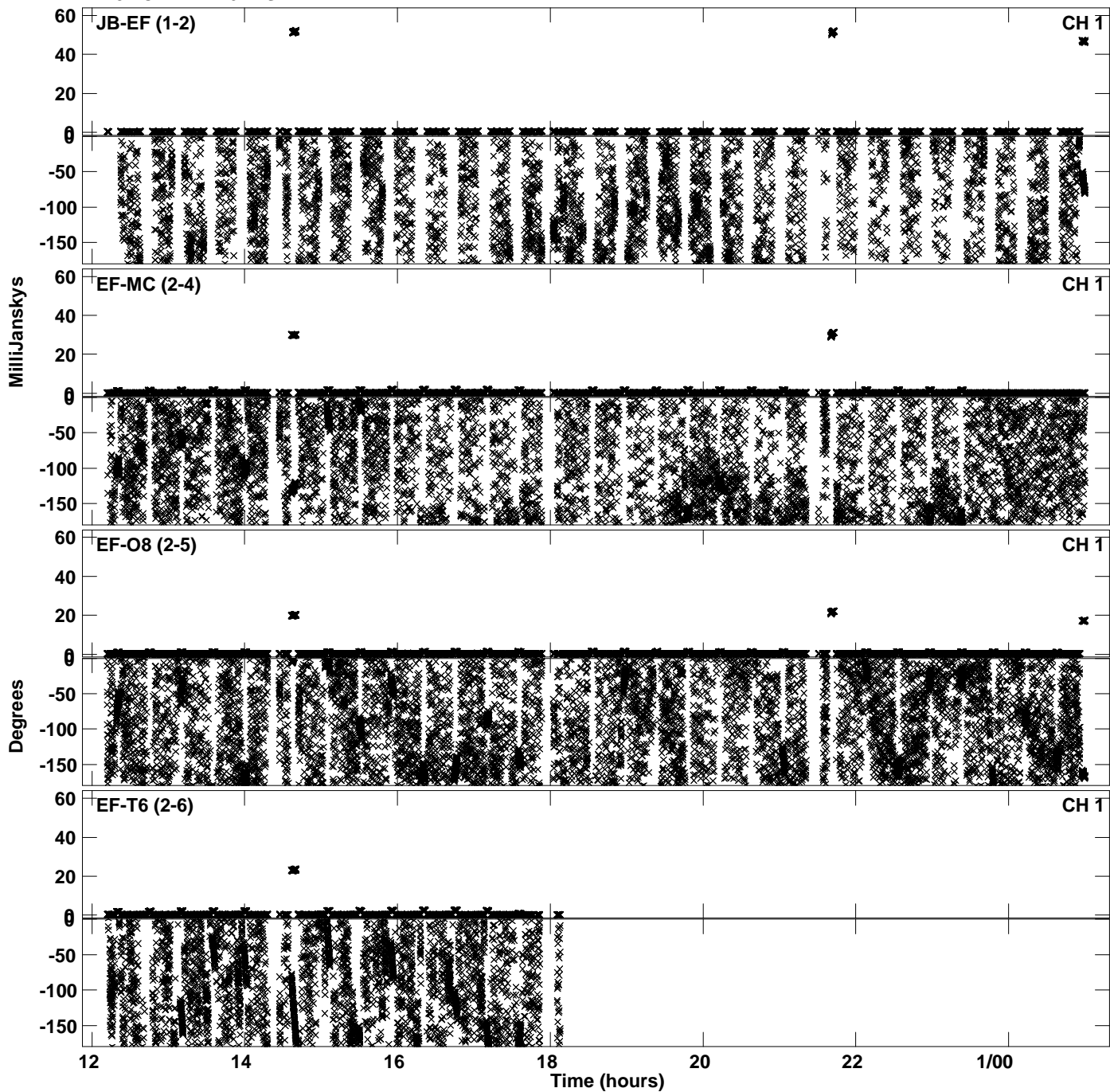

Plot file version 44 created 23-APR-2024 16:14:10
Amplitude and Phase vs Time for EB100E 2.UVDATA.1 Vect aver.
IF 15 CHAN 1 - 64 STK LL

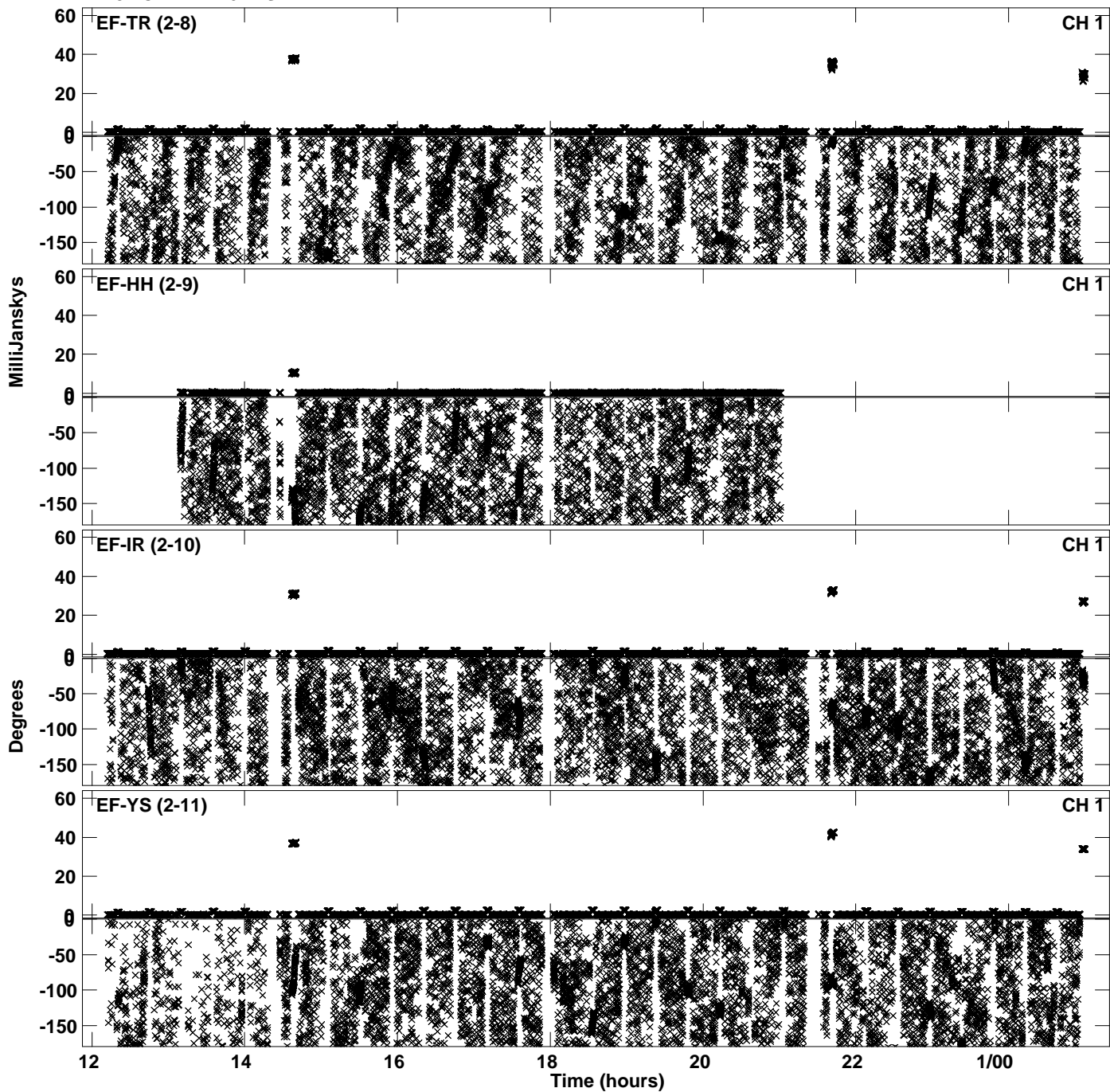

PLot file version 45 created 23-APR-2024 16:14:10
Amplitude andPhase vs Time for EB100E 2.UVDATA.1 Vect aver.
IF 15 CHAN 1 - 64 STK LL

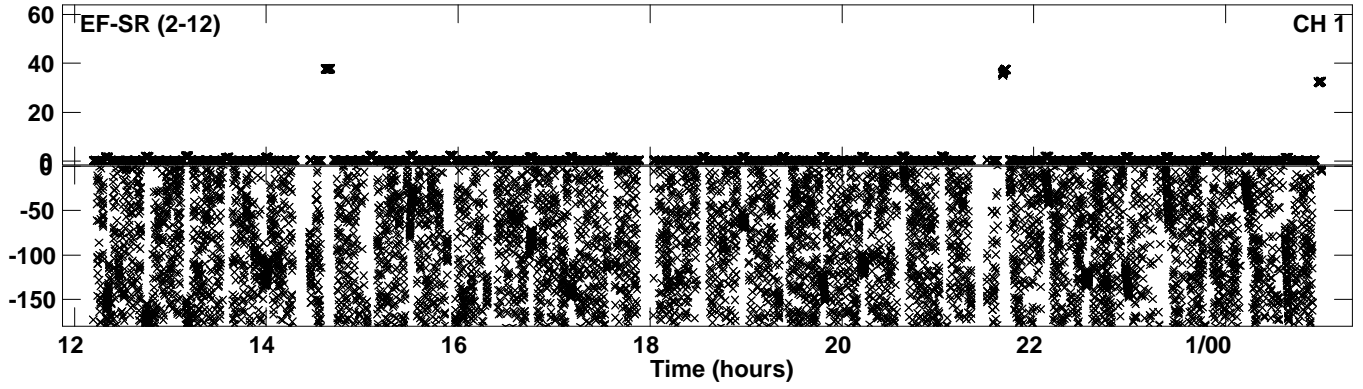

Plot file version 46 created 23-APR-2024 16:14:32
Amplitude andPhase vs Time for EB100E 2.UVDATA.1 Vect aver.
IF 16 CHAN 1 - 64 STK LL

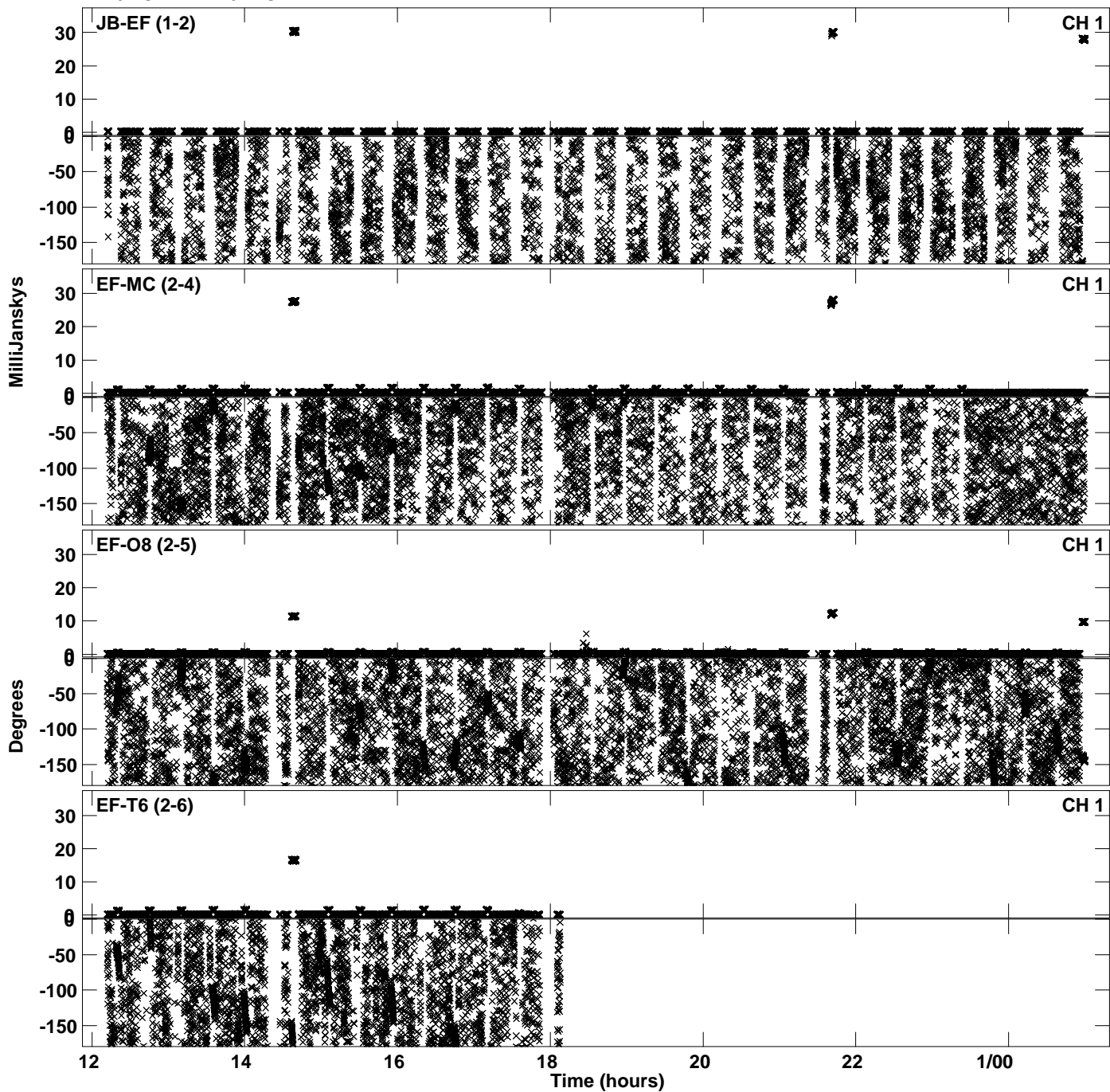

Plot file version 47 created 23-APR-2024 16:14:32
Amplitude andPhase vs Time for EB100E 2.UVDATA.1 Vect aver.
IF 16 CHAN 1 - 64 STK LL

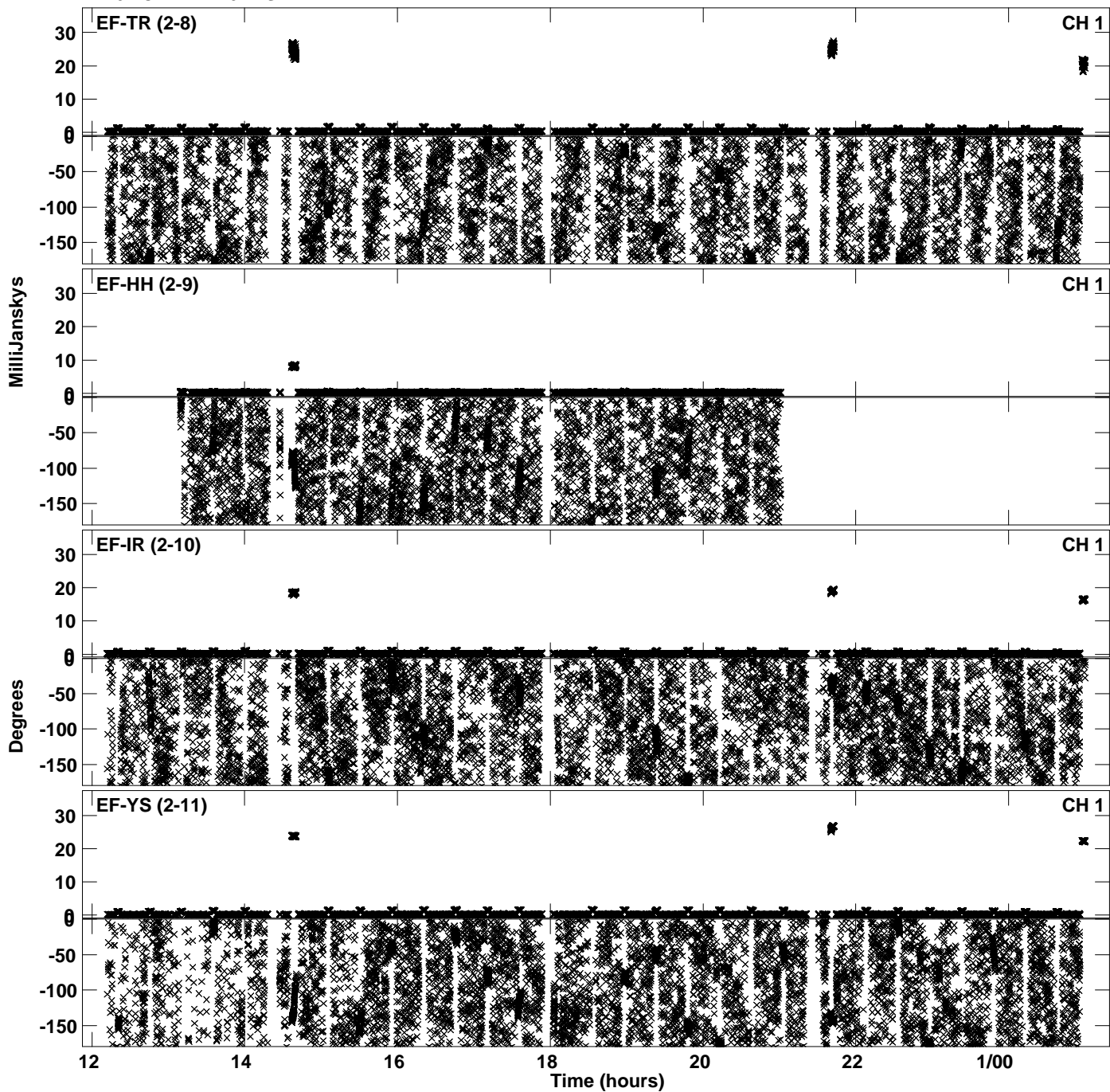

Plot file version 48 created 23-APR-2024 16:14:32
Amplitude andPhase vs Time for EB100E 2.UVDATA.1 Vect aver.
IF 16 CHAN 1 - 64 STK LL

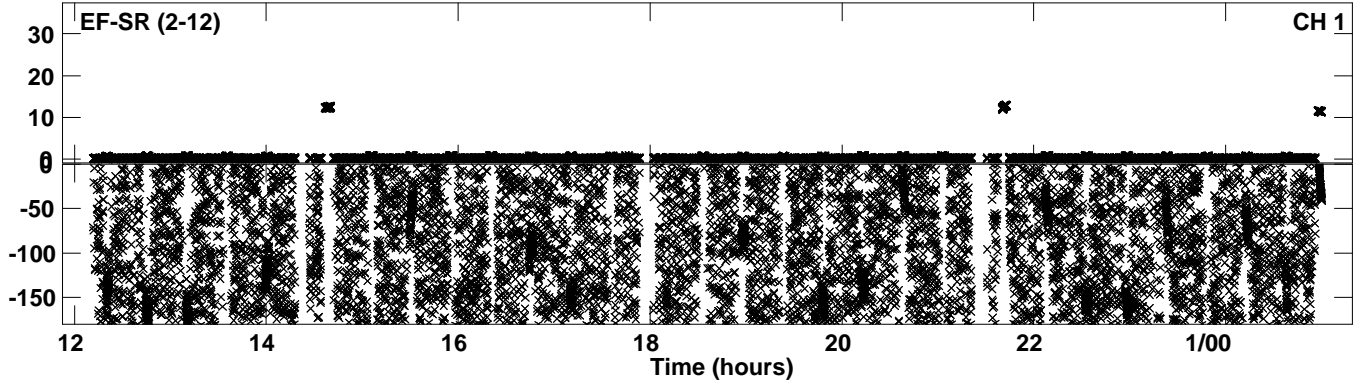

PLot file version 49 created 23-APR-2024 16:14:51
Amplitude andPhase vs Time for EB100E 2.UVDATA.1 Vect aver.
IF 1 CHAN 1 - 64 STK RR

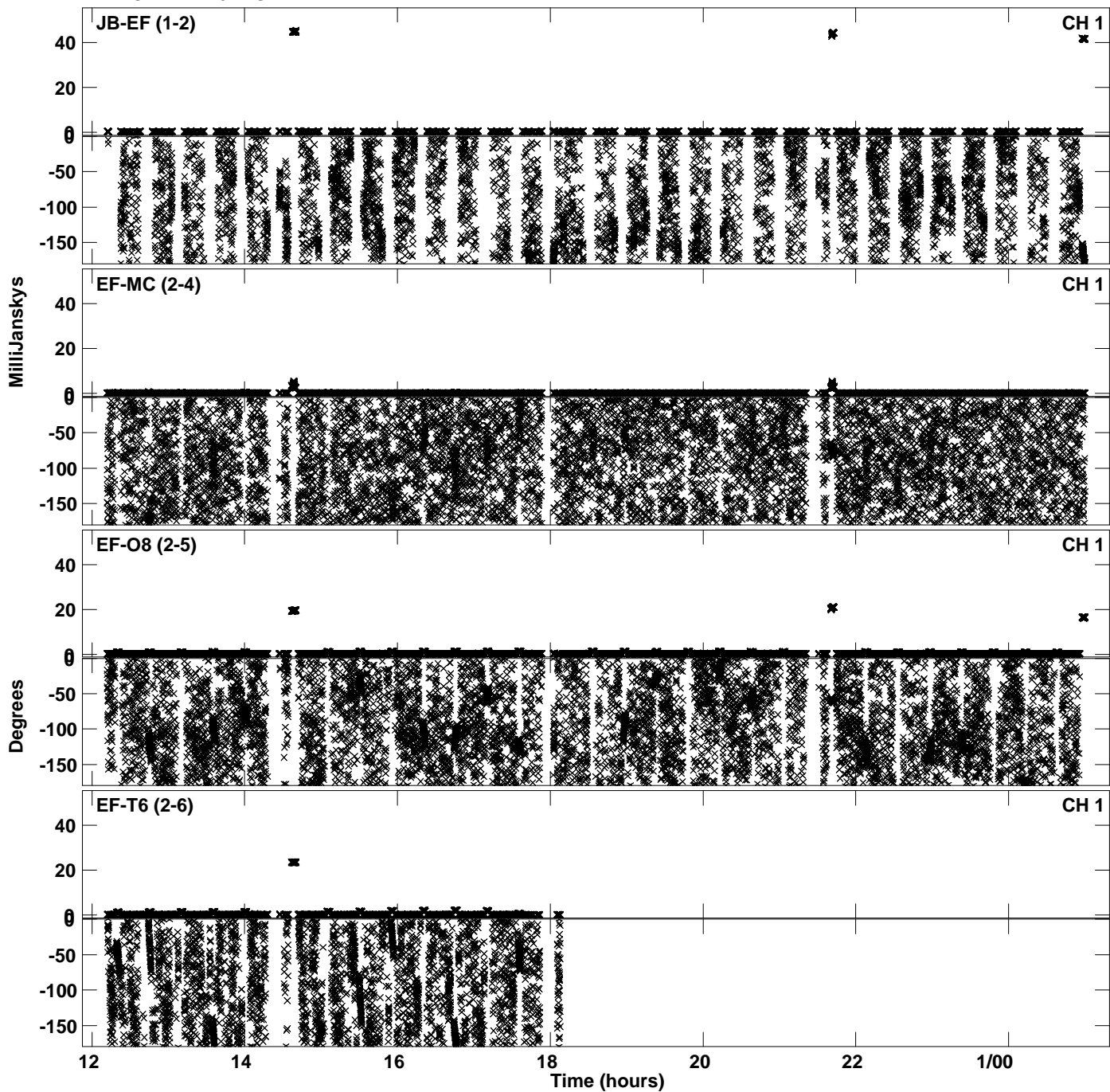

PLot file version 50 created 23-APR-2024 16:14:51
Amplitude andPhase vs Time for EB100E 2.UVDATA.1 Vect aver.
IF 1 CHAN 1 - 64 STK RR

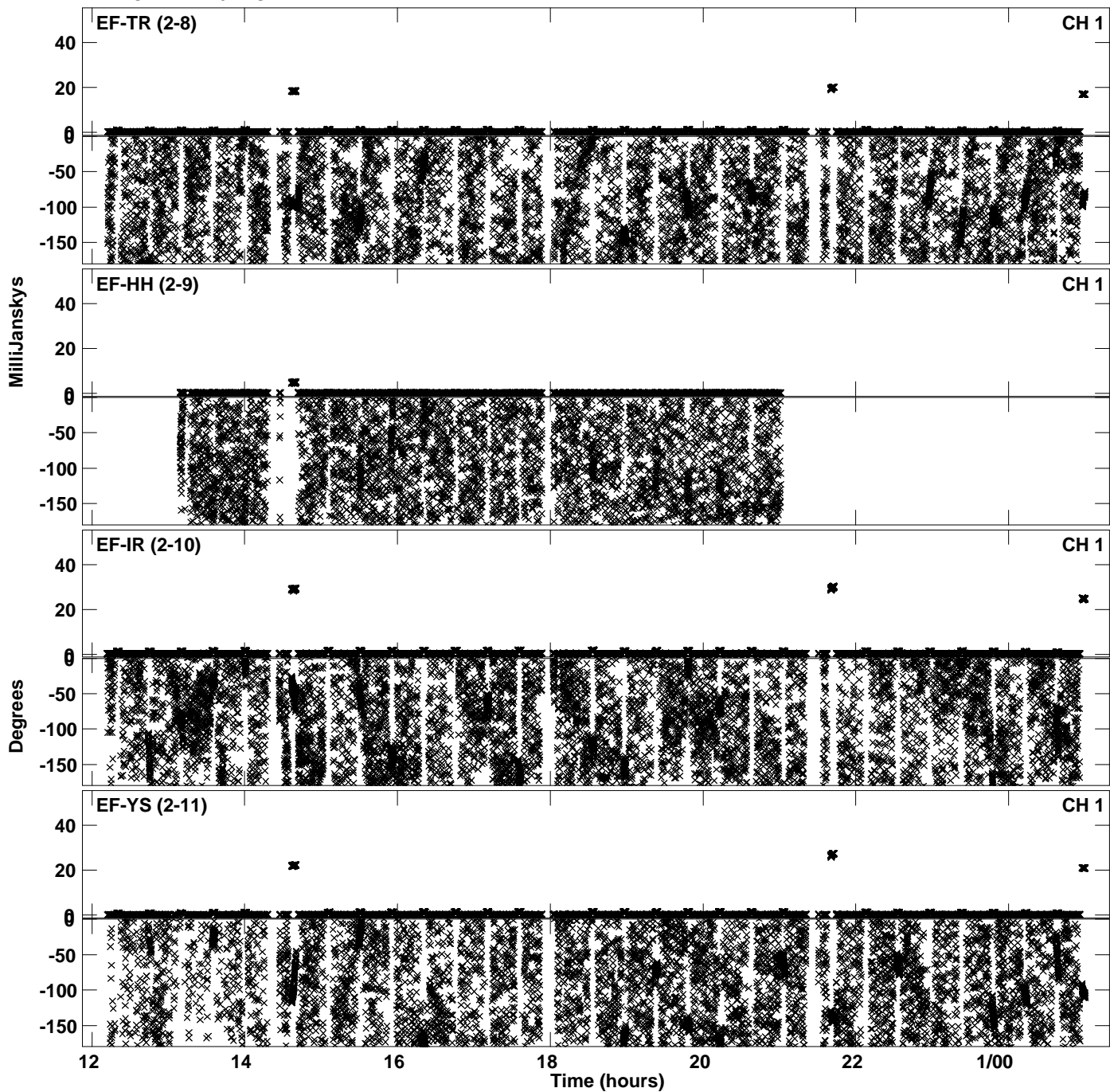

PLot file version 51 created 23-APR-2024 16:14:51
Amplitude andPhase vs Time for EB100E 2.UVDATA.1 Vect aver.
IF 1 CHAN 1 - 64 STK RR

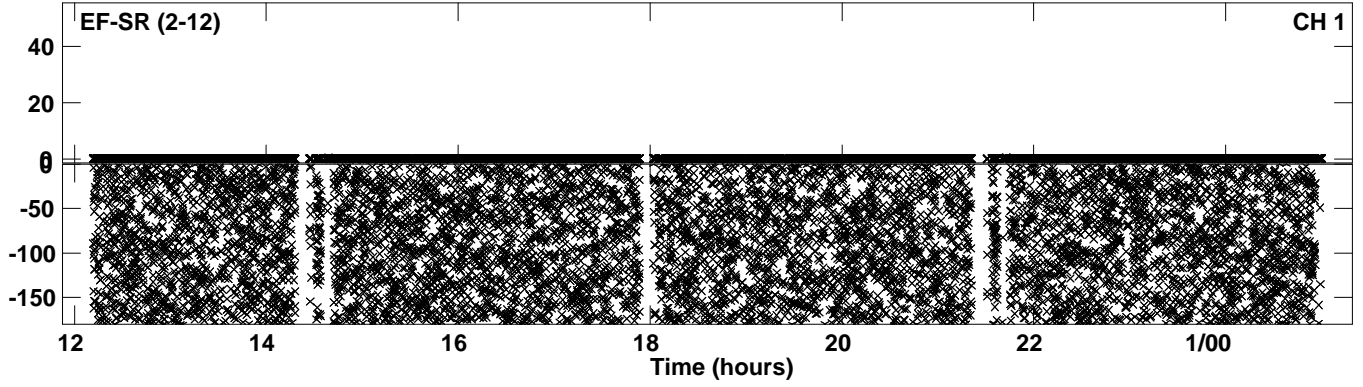

PLot file version 52 created 23-APR-2024 16:15:09
Amplitude andPhase vs Time for EB100E 2.UVDATA.1 Vect aver.
IF 2 CHAN 1 - 64 STK RR

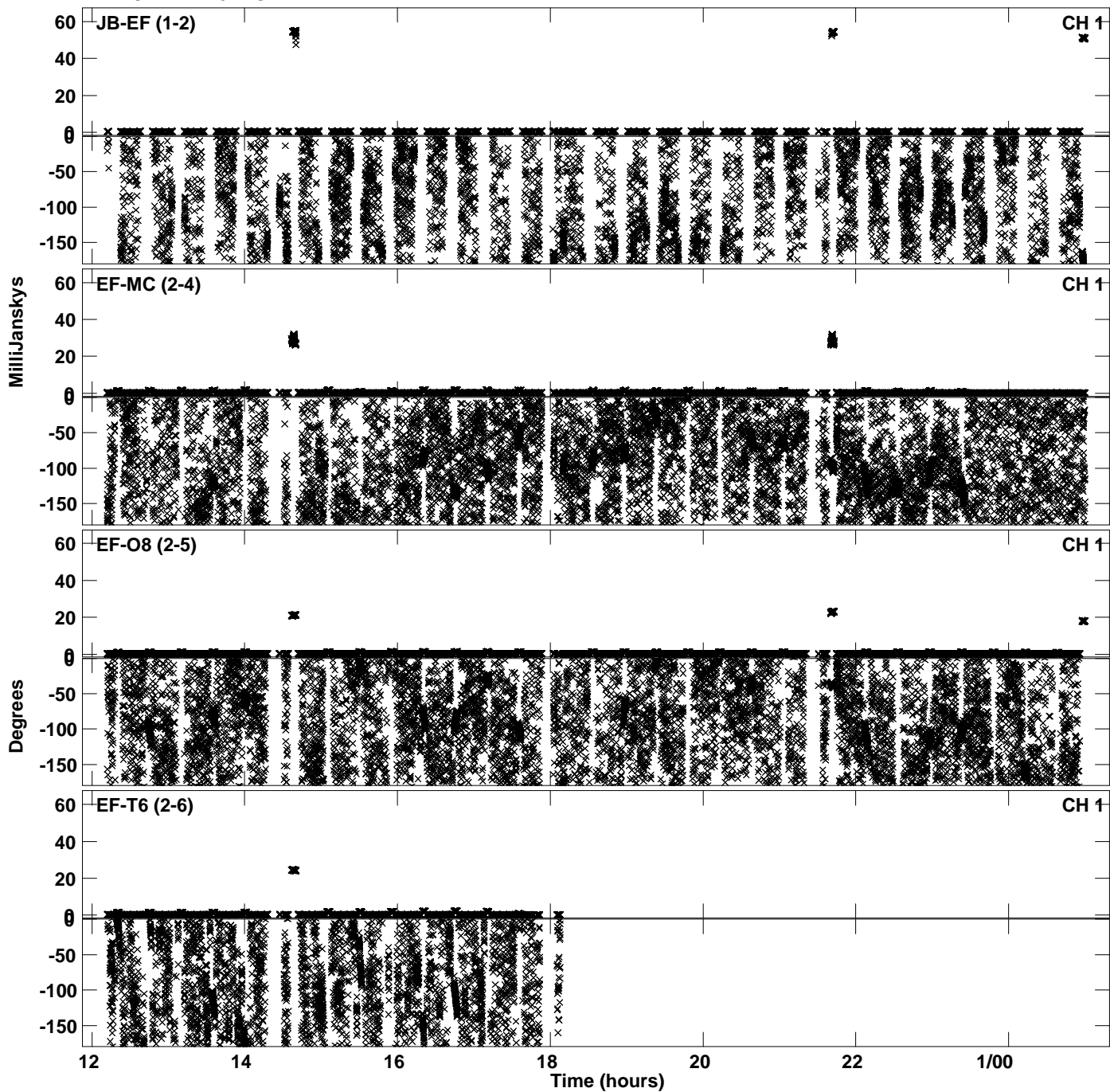

Plot file version 53 created 23-APR-2024 16:15:09
Amplitude andPhase vs Time for EB100E 2.UVDATA.1 Vect aver.
IF 2 CHAN 1 - 64 STK RR

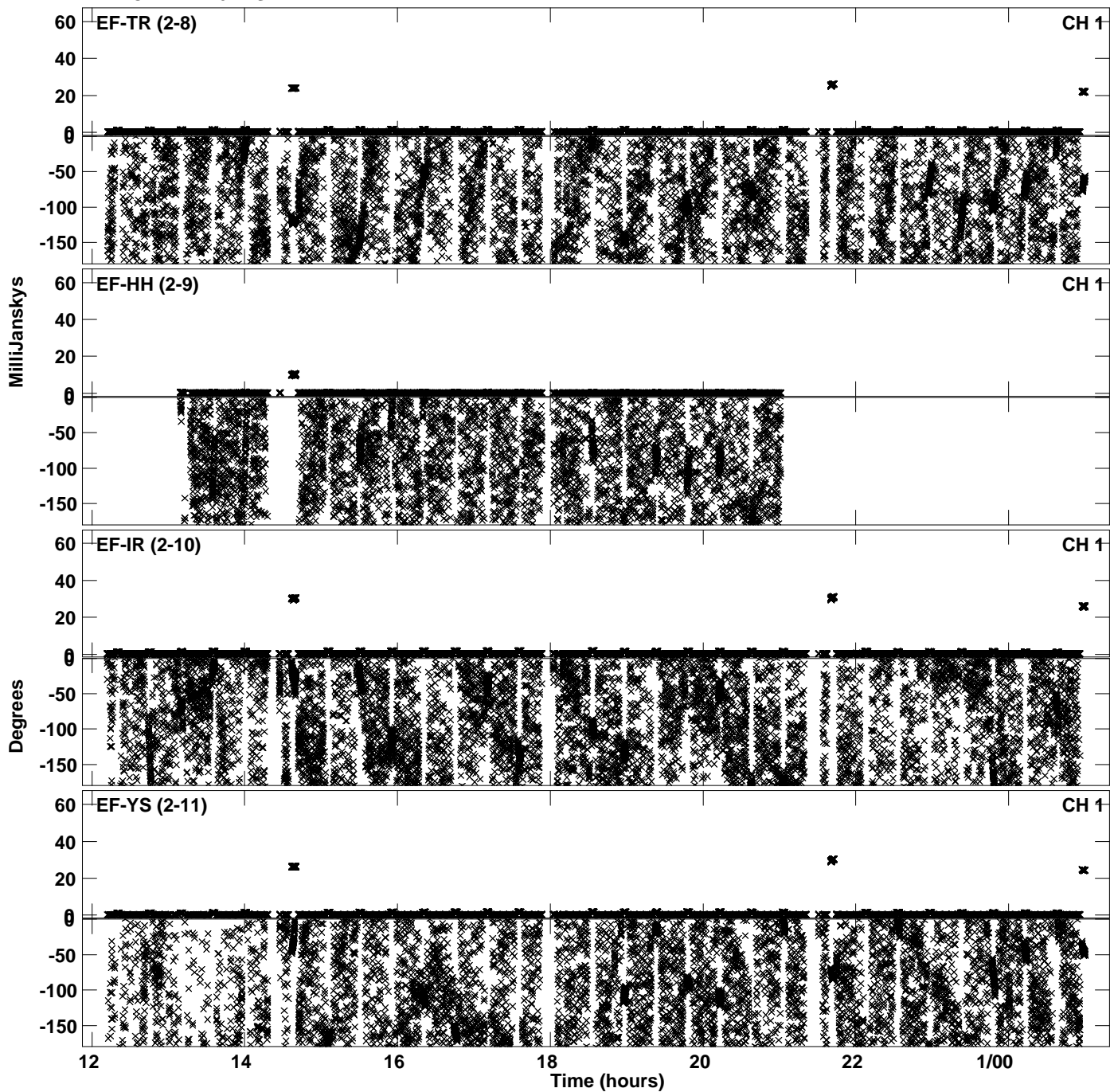

Plot file version 54 created 23-APR-2024 16:15:09
Amplitude and Phase vs Time for EB100E 2.UVDATA.1 Vect aver.
IF 2 CHAN 1 - 64 STK RR

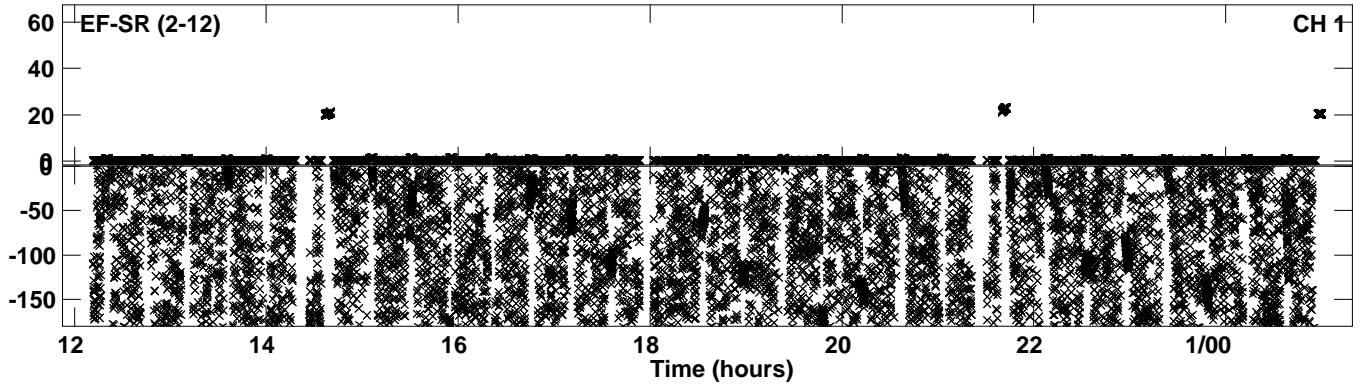

PLot file version 55 created 23-APR-2024 16:15:28
Amplitude andPhase vs Time for EB100E 2.UVDATA.1 Vect aver.
IF 3 CHAN 1 - 64 STK RR

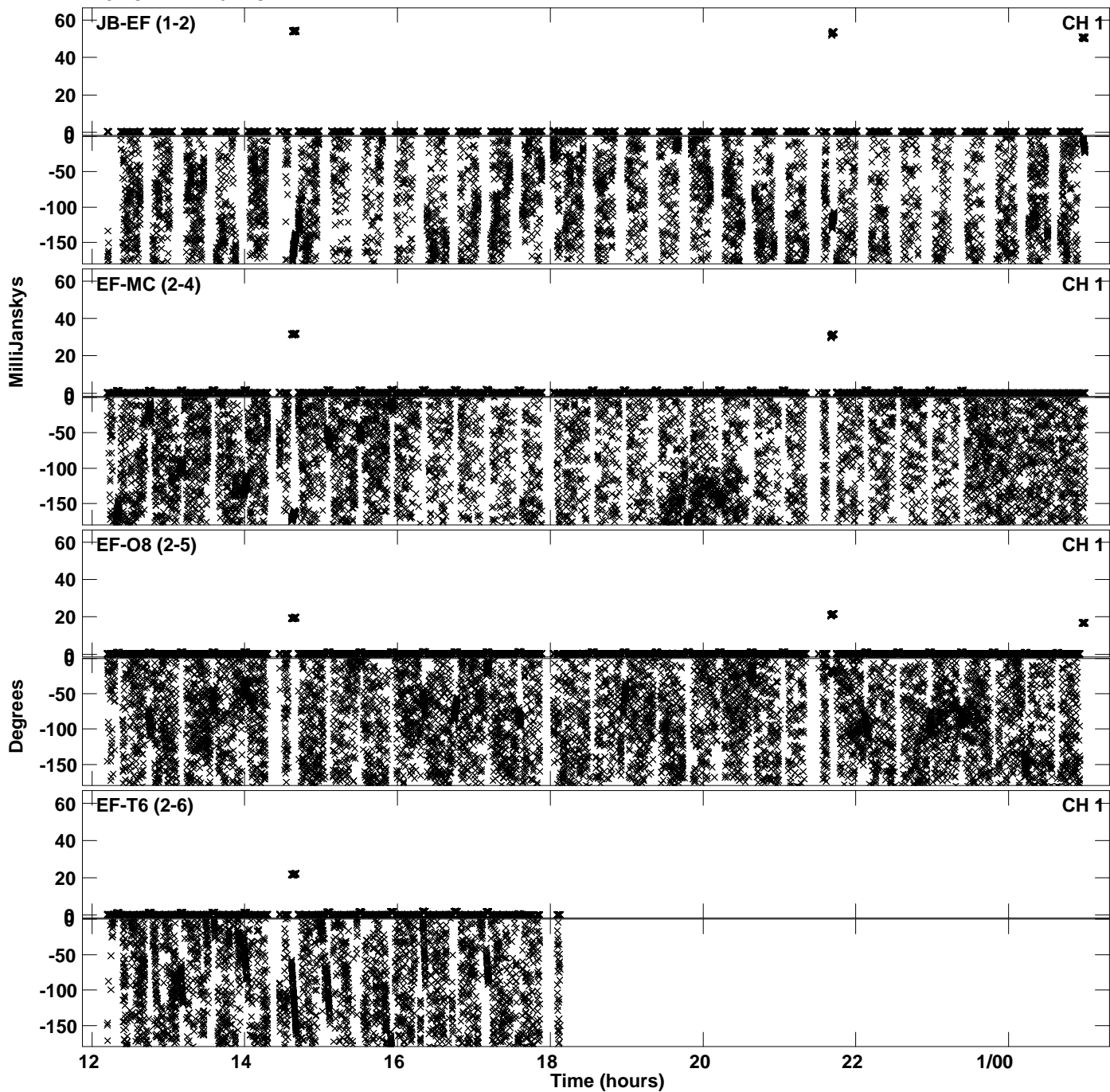

PLot file version 56 created 23-APR-2024 16:15:28
Amplitude andPhase vs Time for EB100E 2.UVDATA.1 Vect aver.
IF 3 CHAN 1 - 64 STK RR

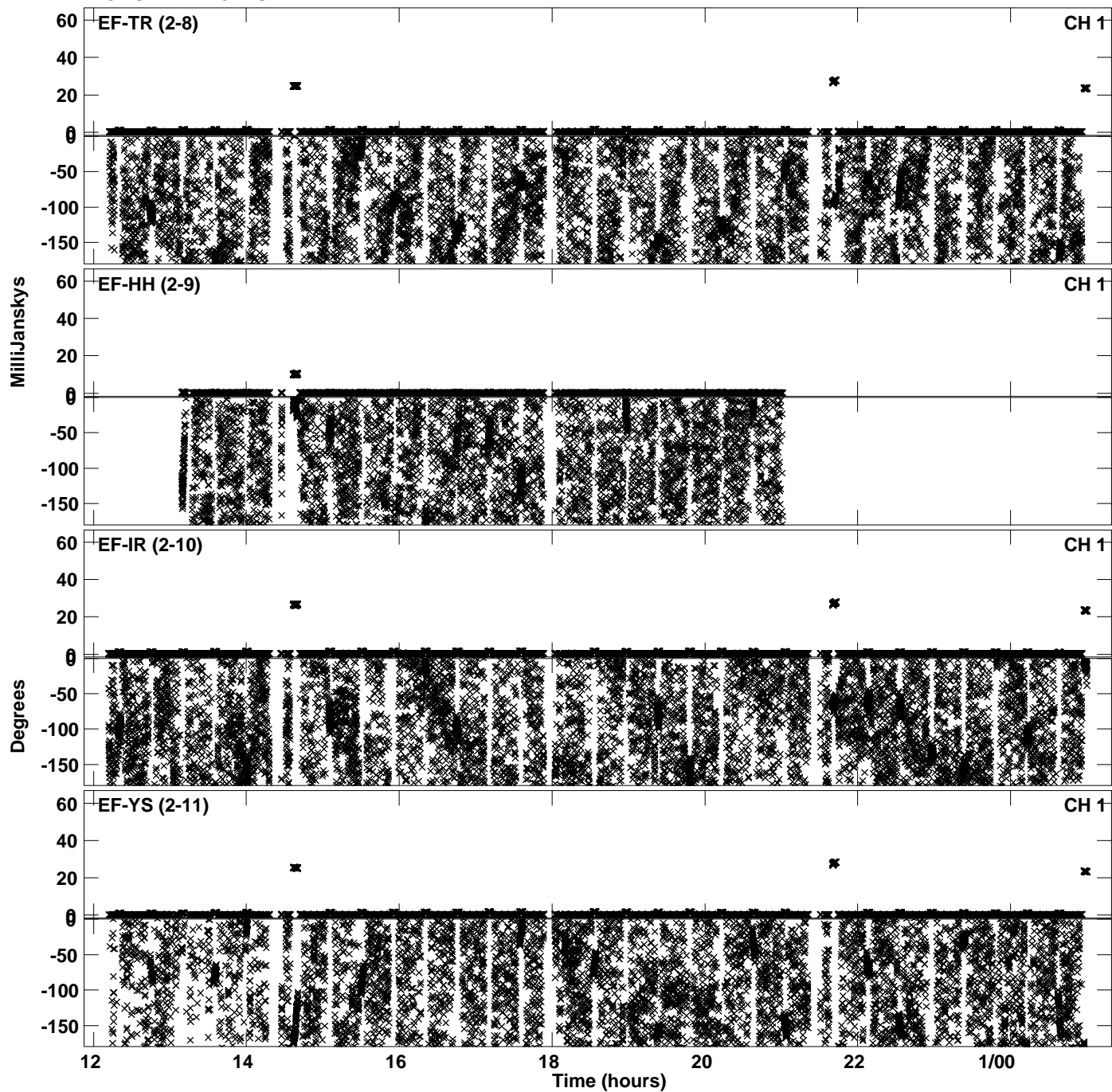

PLot file version 57 created 23-APR-2024 16:15:28
Amplitude andPhase vs Time for EB100E 2.UVDATA.1 Vect aver.
IF 3 CHAN 1 - 64 STK RR

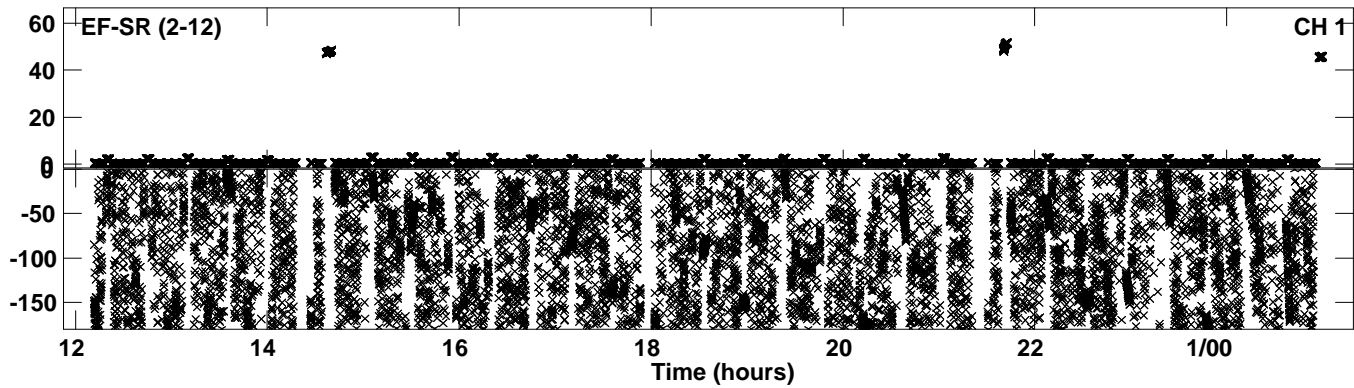

Plot file version 58 created 23-APR-2024 16:15:46
Amplitude andPhase vs Time for EB100E 2.UVDATA.1 Vect aver.
IF 4 CHAN 1 - 64 STK RR

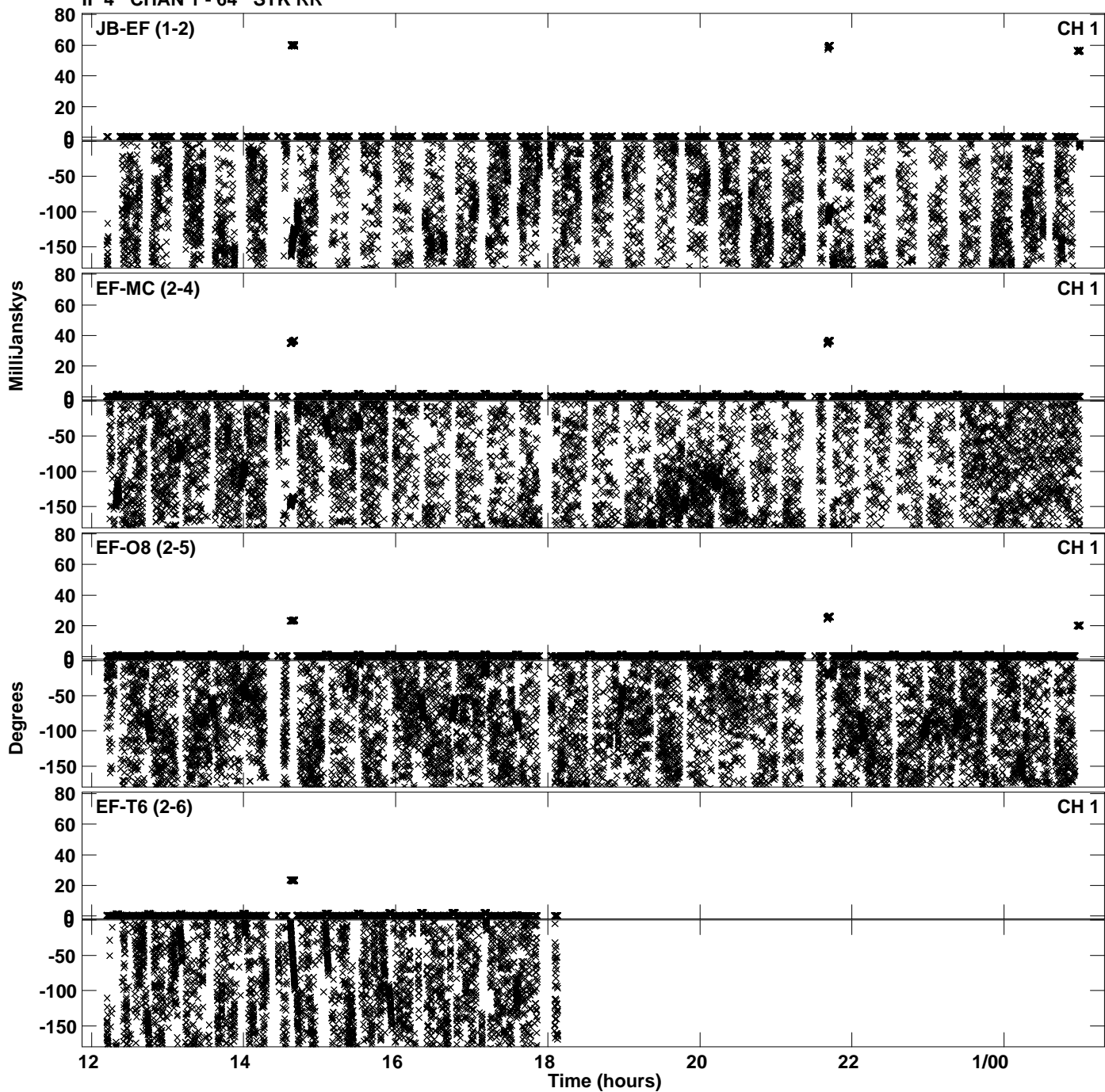

Plot file version 59 created 23-APR-2024 16:15:46
Amplitude andPhase vs Time for EB100E 2.UVDATA.1 Vect aver.
IF 4 CHAN 1 - 64 STK RR

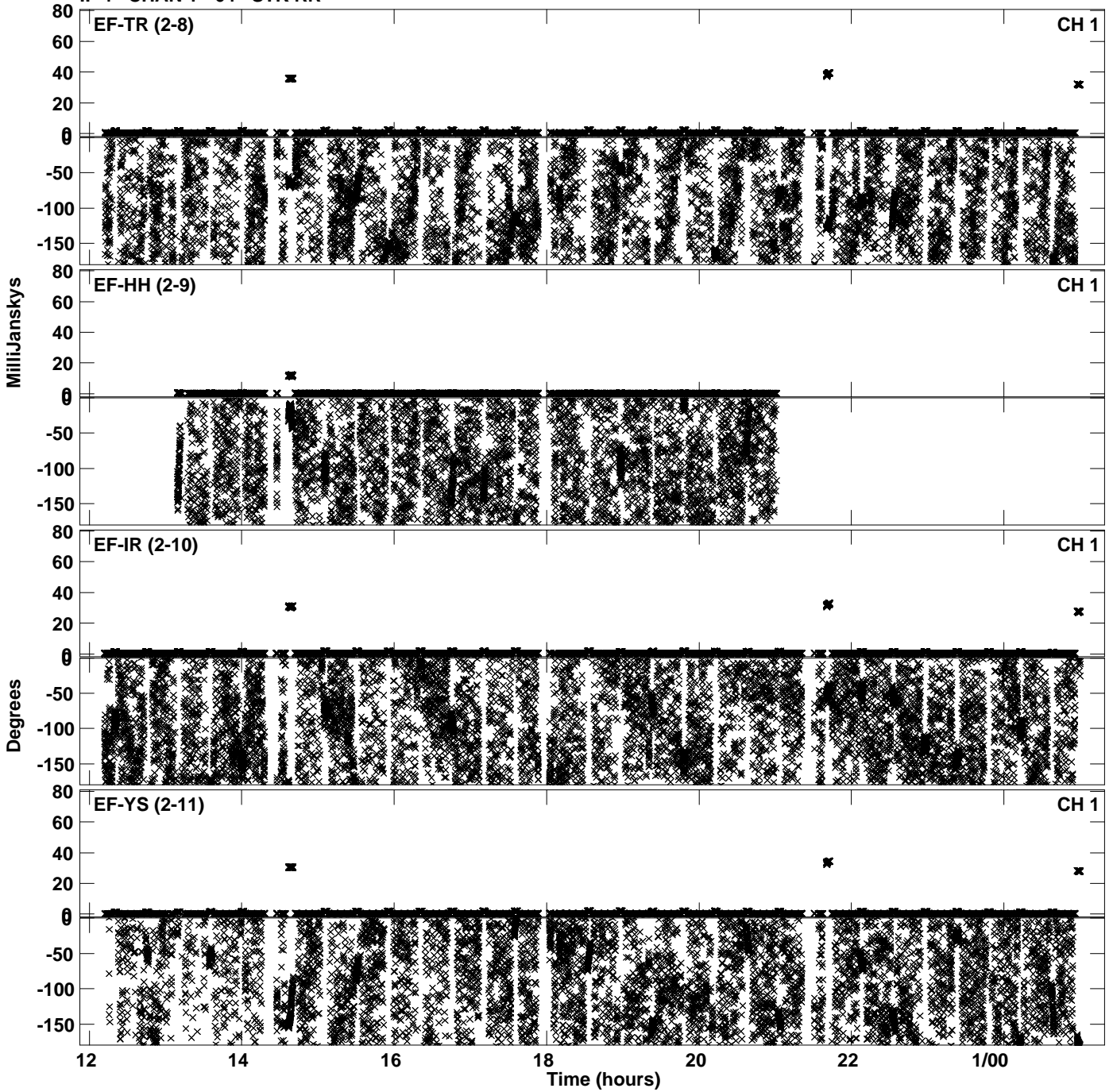

PLot file version 60 created 23-APR-2024 16:15:46
Amplitude andPhase vs Time for EB100E 2.UVDATA.1 Vect aver.
IF 4 CHAN 1 - 64 STK RR

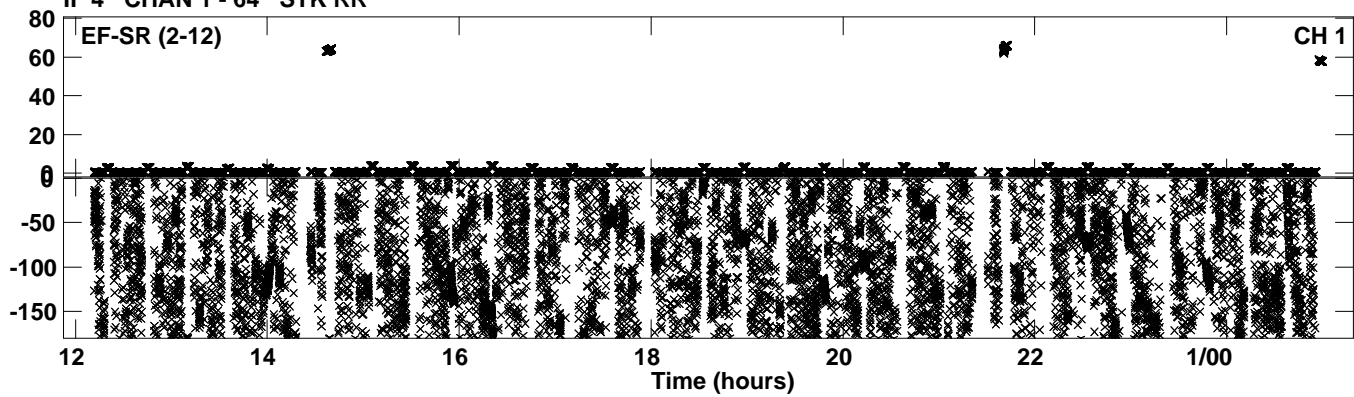

PLot file version 61 created 23-APR-2024 16:16:04
Amplitude andPhase vs Time for EB100E 2.UVDATA.1 Vect aver.
IF 5 CHAN 1 - 64 STK RR

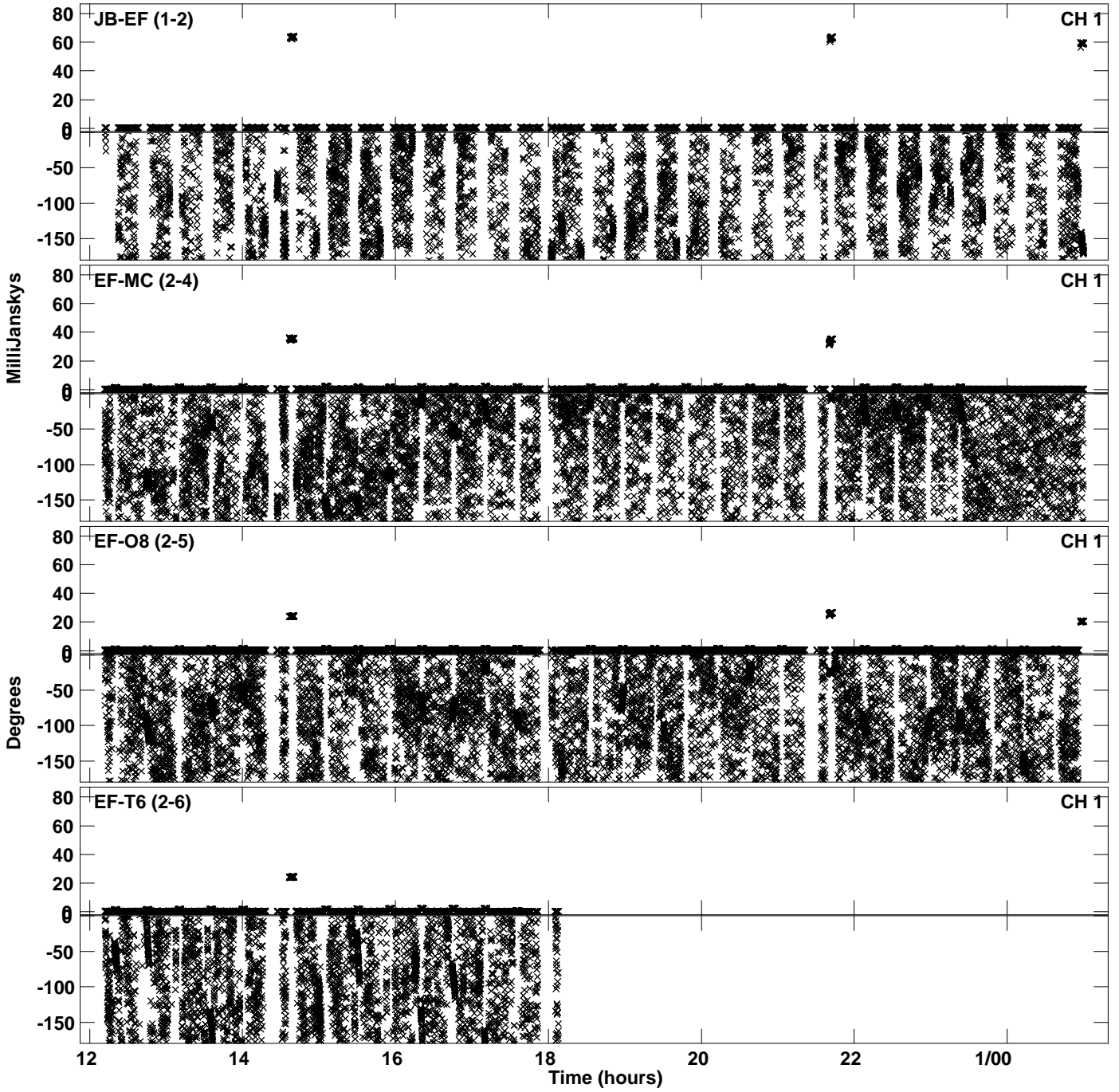

Plot file version 62 created 23-APR-2024 16:16:04
Amplitude andPhase vs Time for EB100E 2.UVDATA.1 Vect aver.
IF 5 CHAN 1 - 64 STK RR

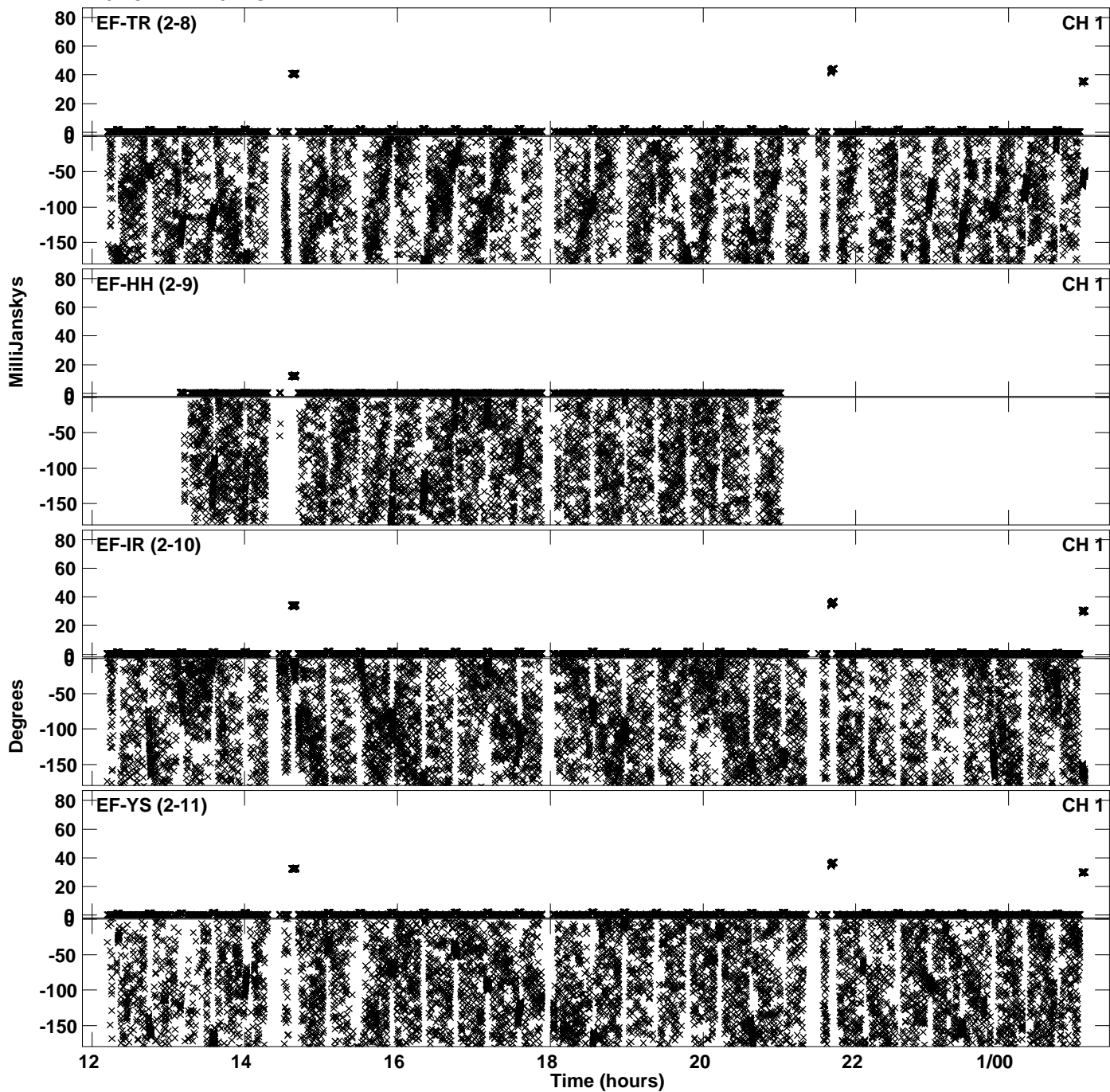

PLot file version 63 created 23-APR-2024 16:16:04
Amplitude andPhase vs Time for EB100E 2.UVDATA.1 Vect aver.
IF 5 CHAN 1 - 64 STK RR

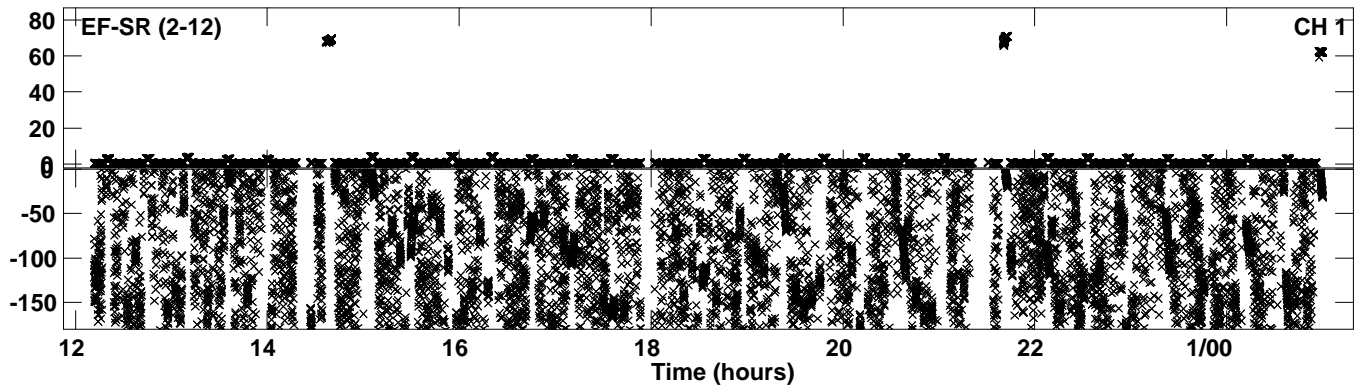

PLot file version 64 created 23-APR-2024 16:16:23
Amplitude andPhase vs Time for EB100E 2.UVDATA.1 Vect aver.
IF 6 CHAN 1 - 64 STK RR

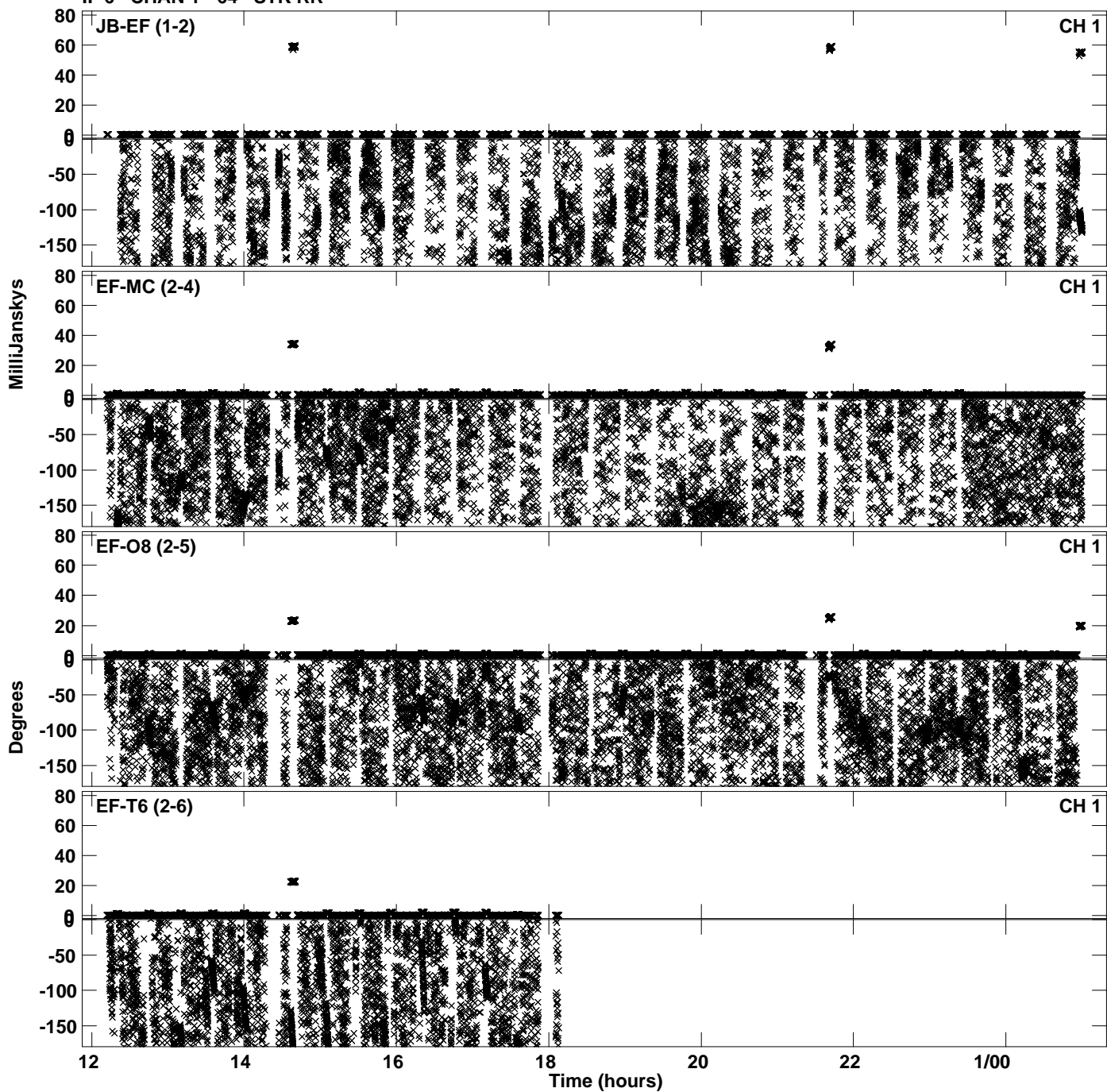

PLot file version 65 created 23-APR-2024 16:16:23
Amplitude andPhase vs Time for EB100E 2.UVDATA.1 Vect aver.
IF 6 CHAN 1 - 64 STK RR

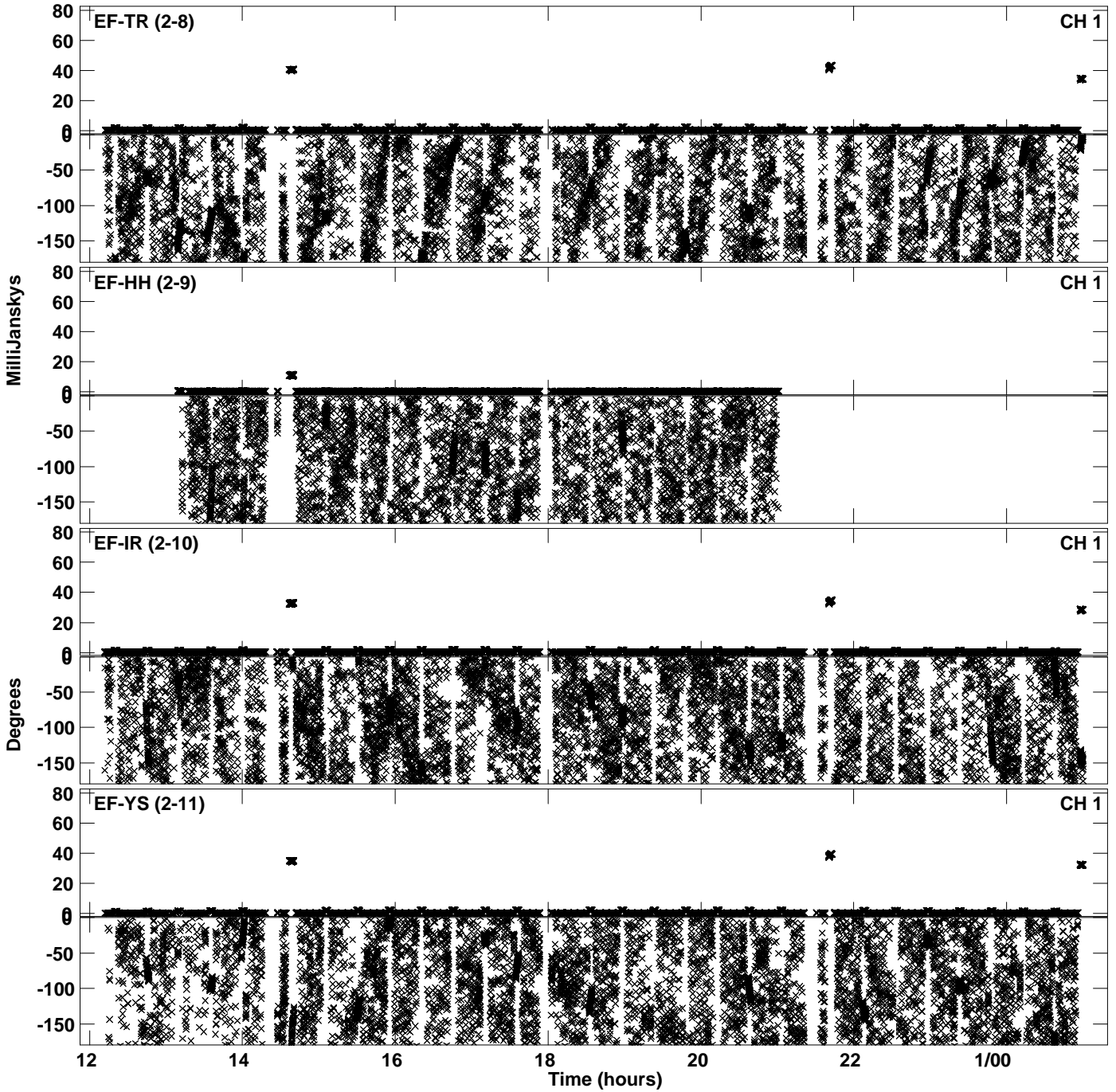

PLot file version 66 created 23-APR-2024 16:16:23
Amplitude andPhase vs Time for EB100E 2.UVDATA.1 Vect aver.
IF 6 CHAN 1 - 64 STK RR

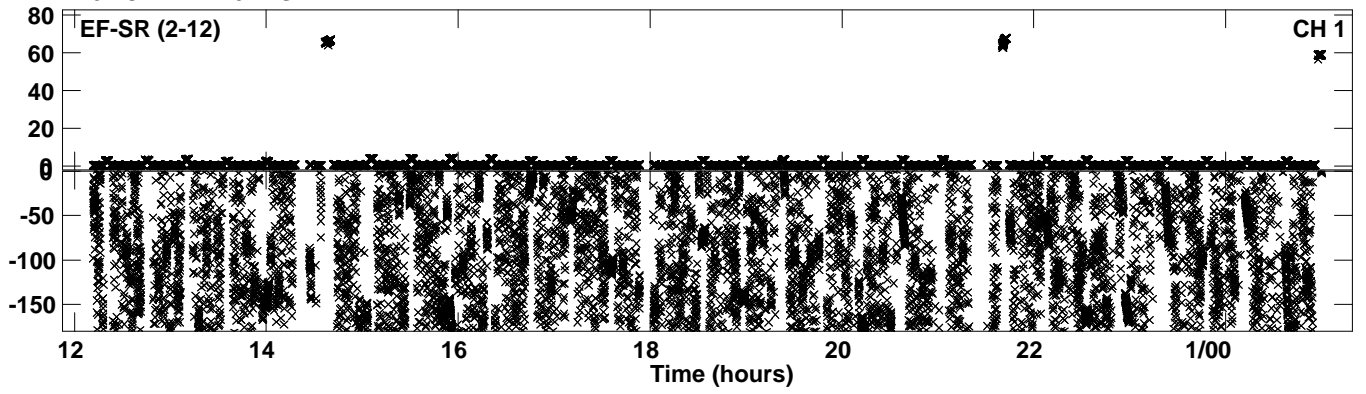

PLot file version 67 created 23-APR-2024 16:16:42
Amplitude andPhase vs Time for EB100E 2.UVDATA.1 Vect aver.
IF 7 CHAN 1 - 64 STK RR

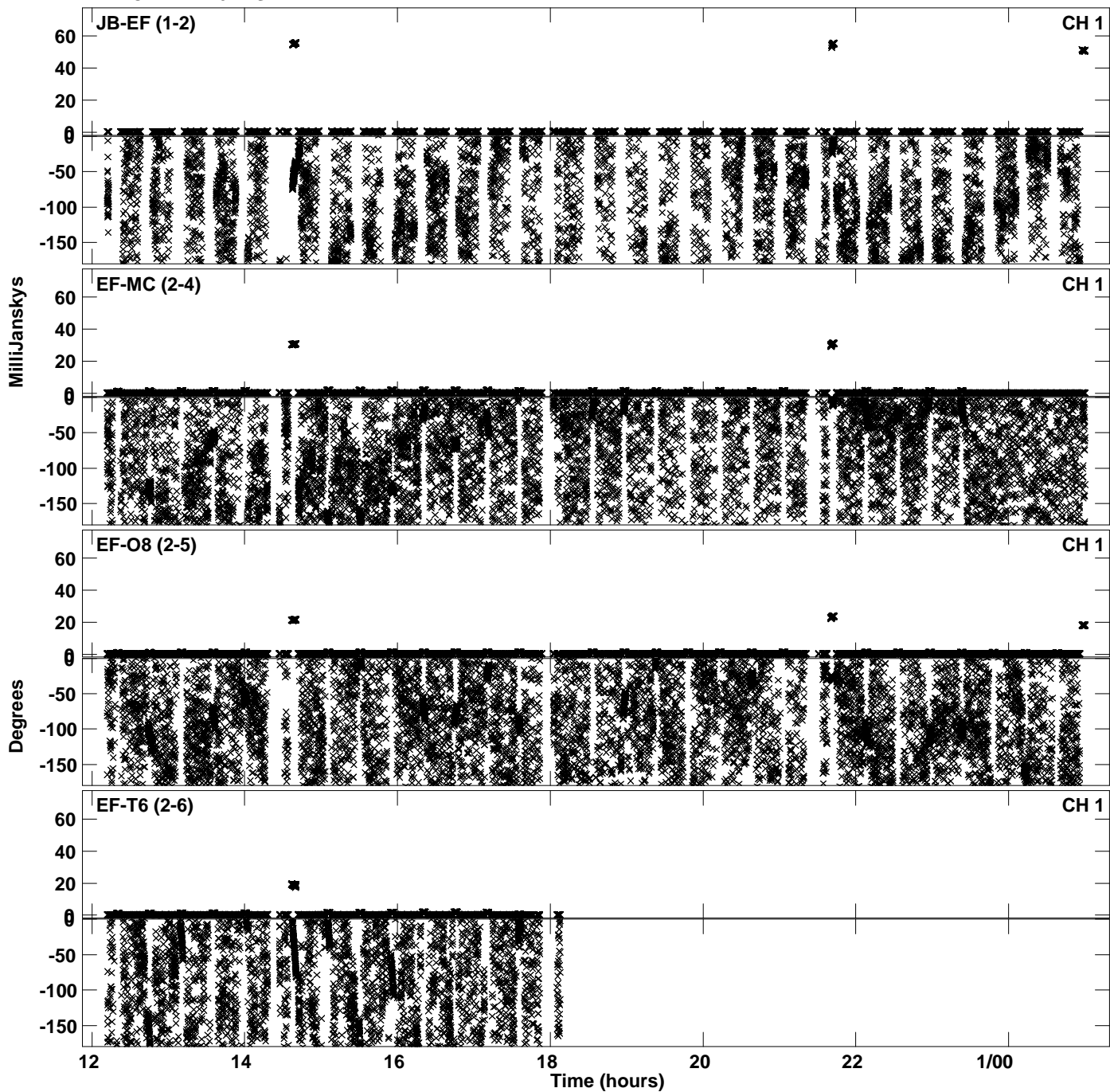

Plot file version 68 created 23-APR-2024 16:16:42
Amplitude andPhase vs Time for EB100E 2.UVDATA.1 Vect aver.
IF 7 CHAN 1 - 64 STK RR

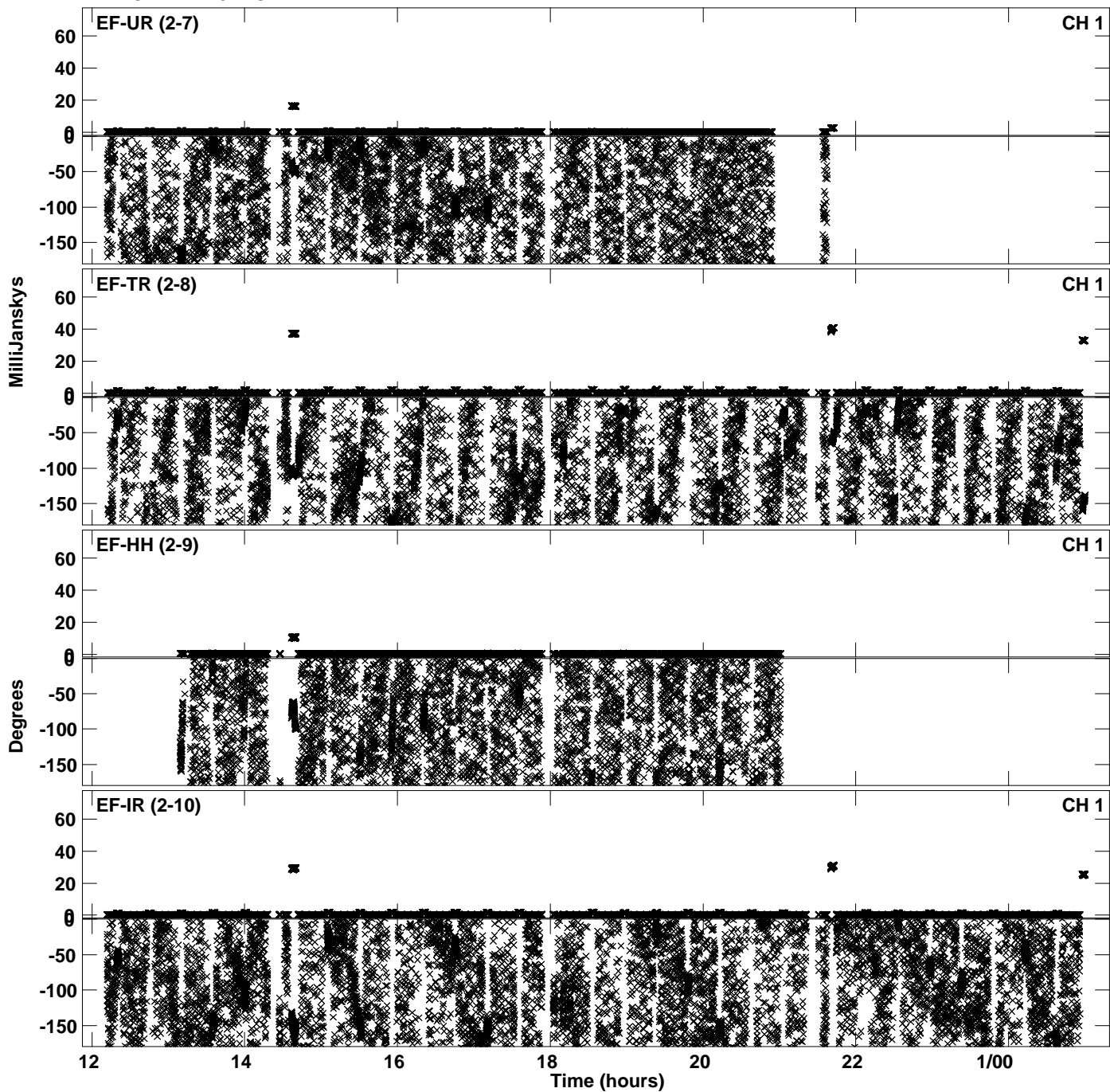

Plot file version 69 created 23-APR-2024 16:16:42
Amplitude andPhase vs Time for EB100E 2.UVDATA.1 Vect aver.
IF 7 CHAN 1 - 64 STK RR

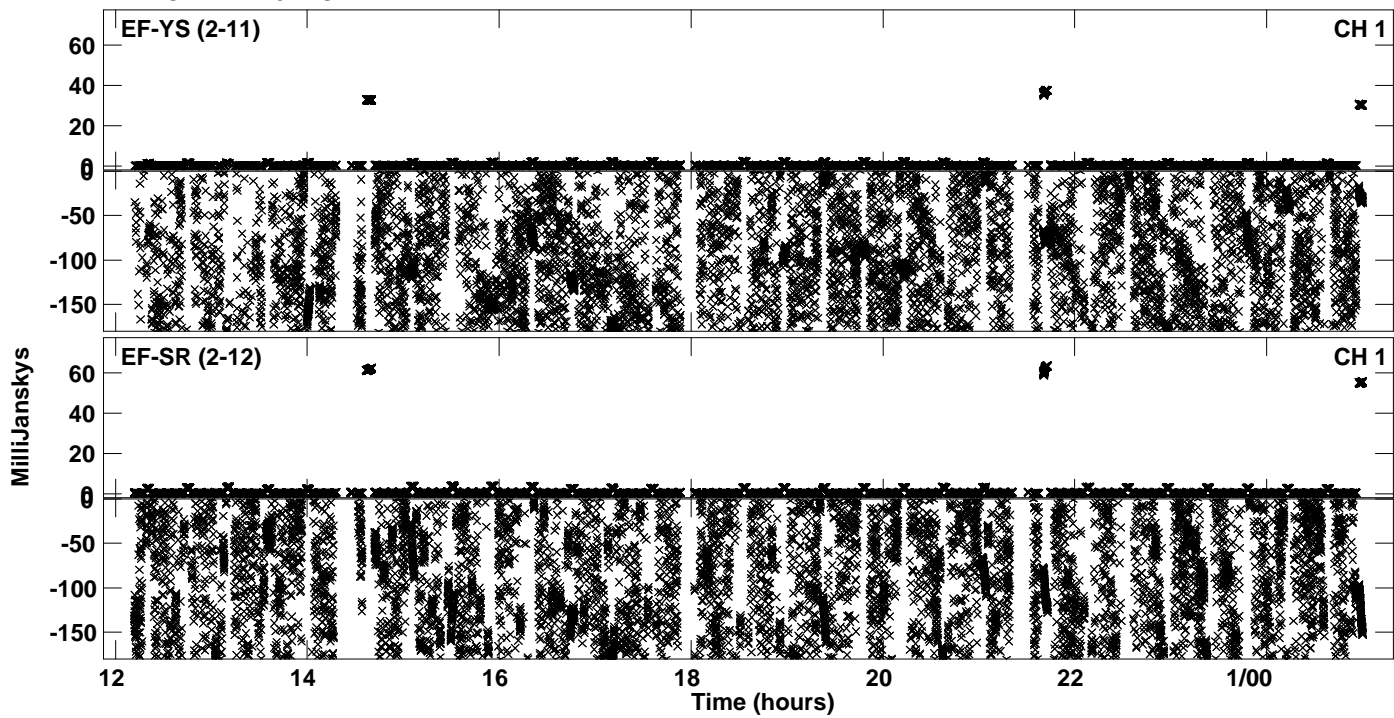

Plot file version 70 created 23-APR-2024 16:17:01
Amplitude andPhase vs Time for EB100E 2.UVDATA.1 Vect aver.
IF 8 CHAN 1 - 64 STK RR

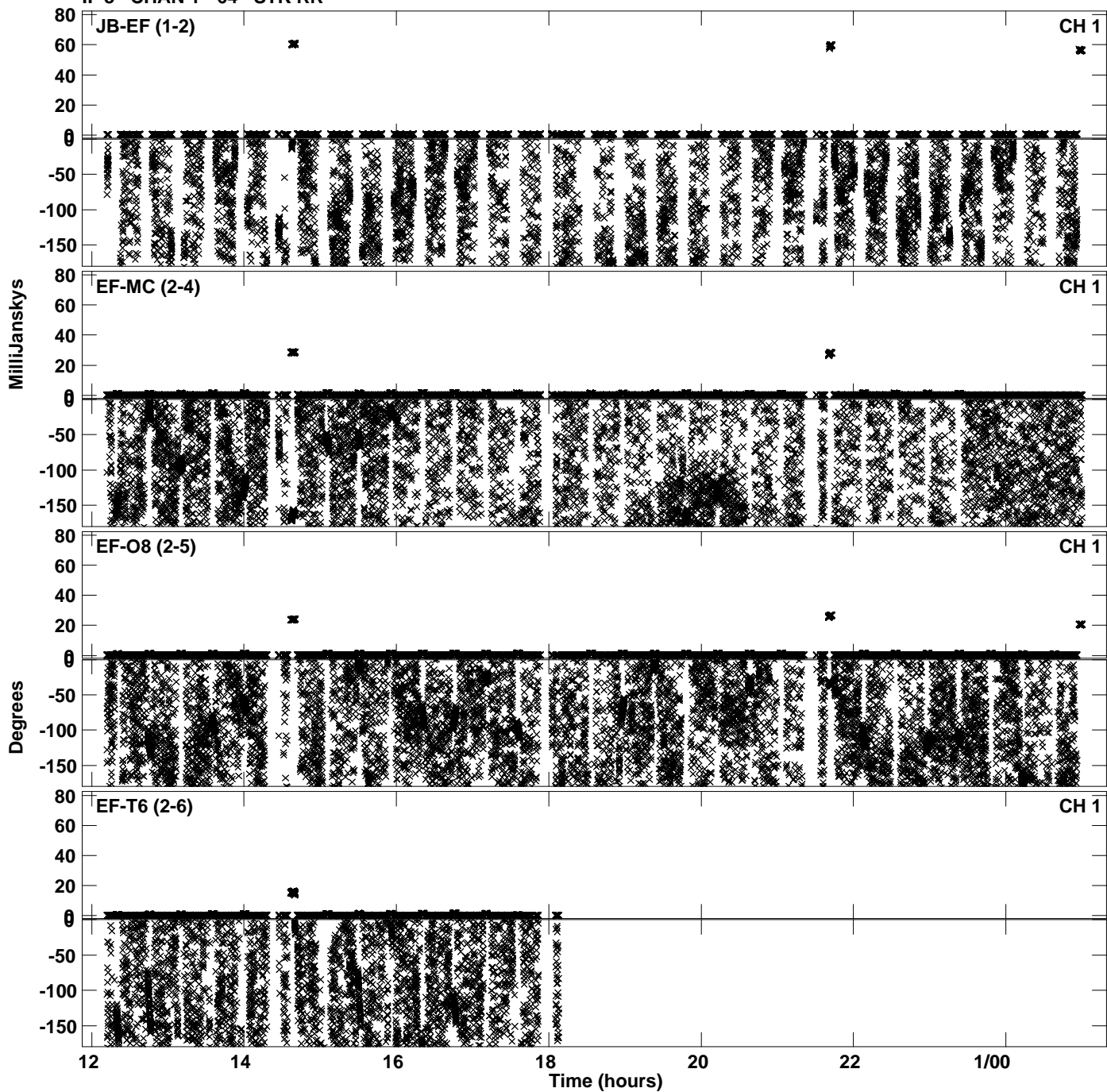

Plot file version 71 created 23-APR-2024 16:17:01
Amplitude andPhase vs Time for EB100E 2.UVDATA.1 Vect aver.
IF 8 CHAN 1 - 64 STK RR

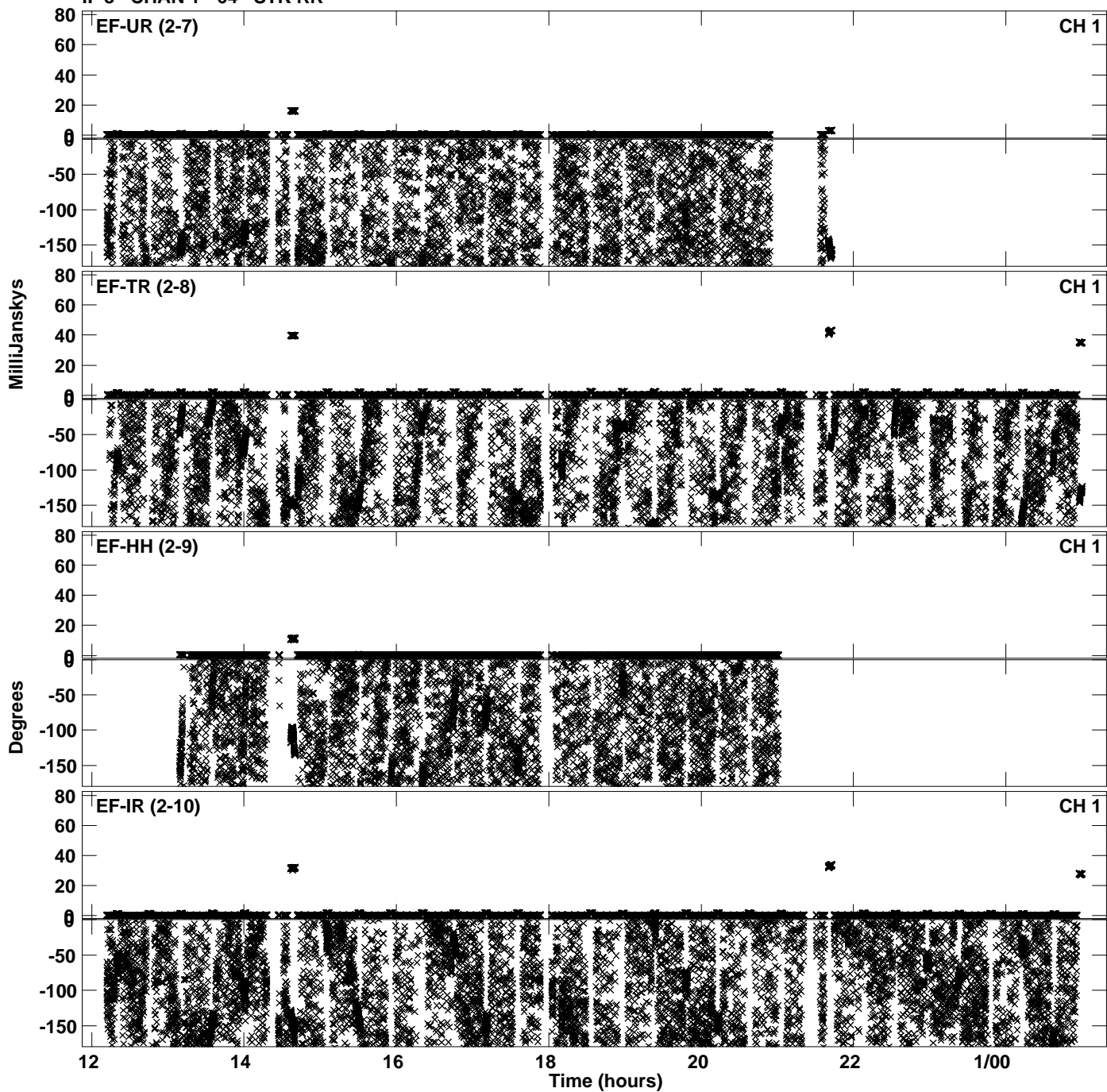

Plot file version 72 created 23-APR-2024 16:17:02
Amplitude andPhase vs Time for EB100E 2.UVDATA.1 Vect aver.
IF 8 CHAN 1 - 64 STK RR

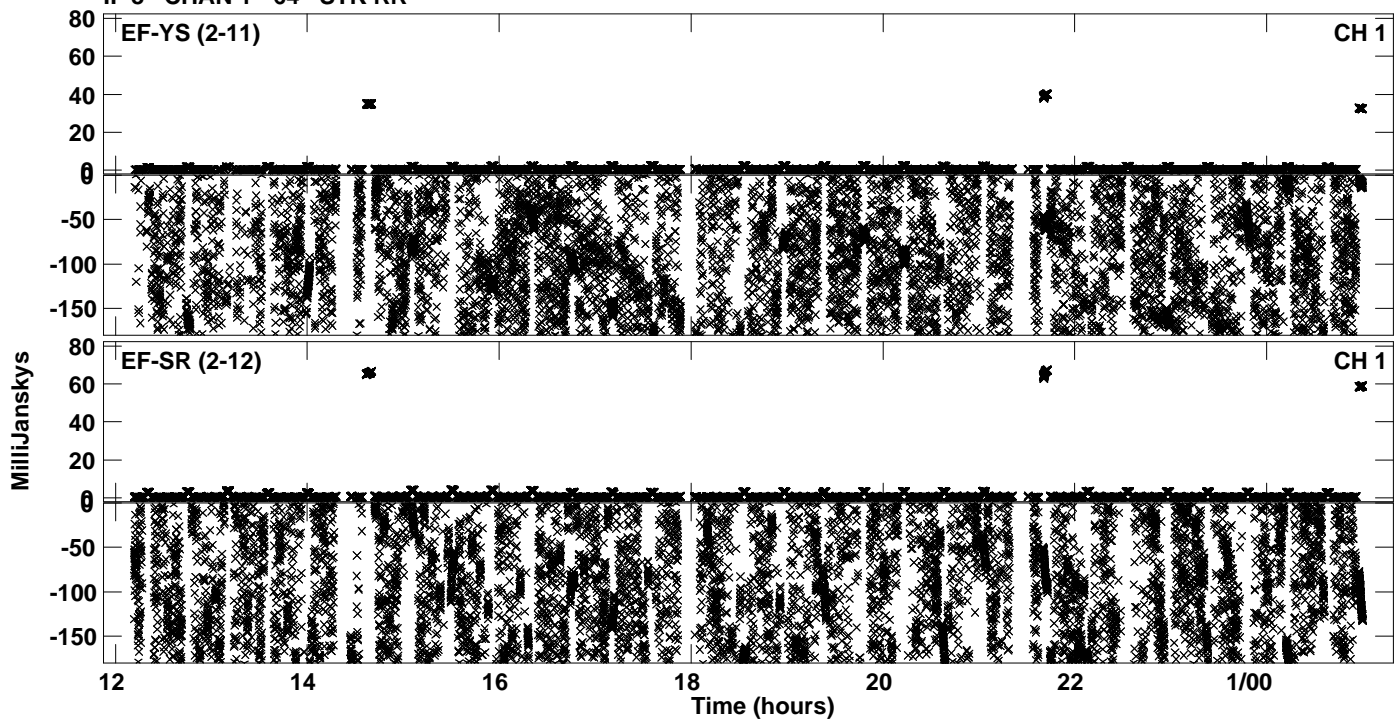

PLot file version 73 created 23-APR-2024 16:17:20
Amplitude andPhase vs Time for EB100E 2.UVDATA.1 Vect aver.
IF 9 CHAN 1 - 64 STK RR

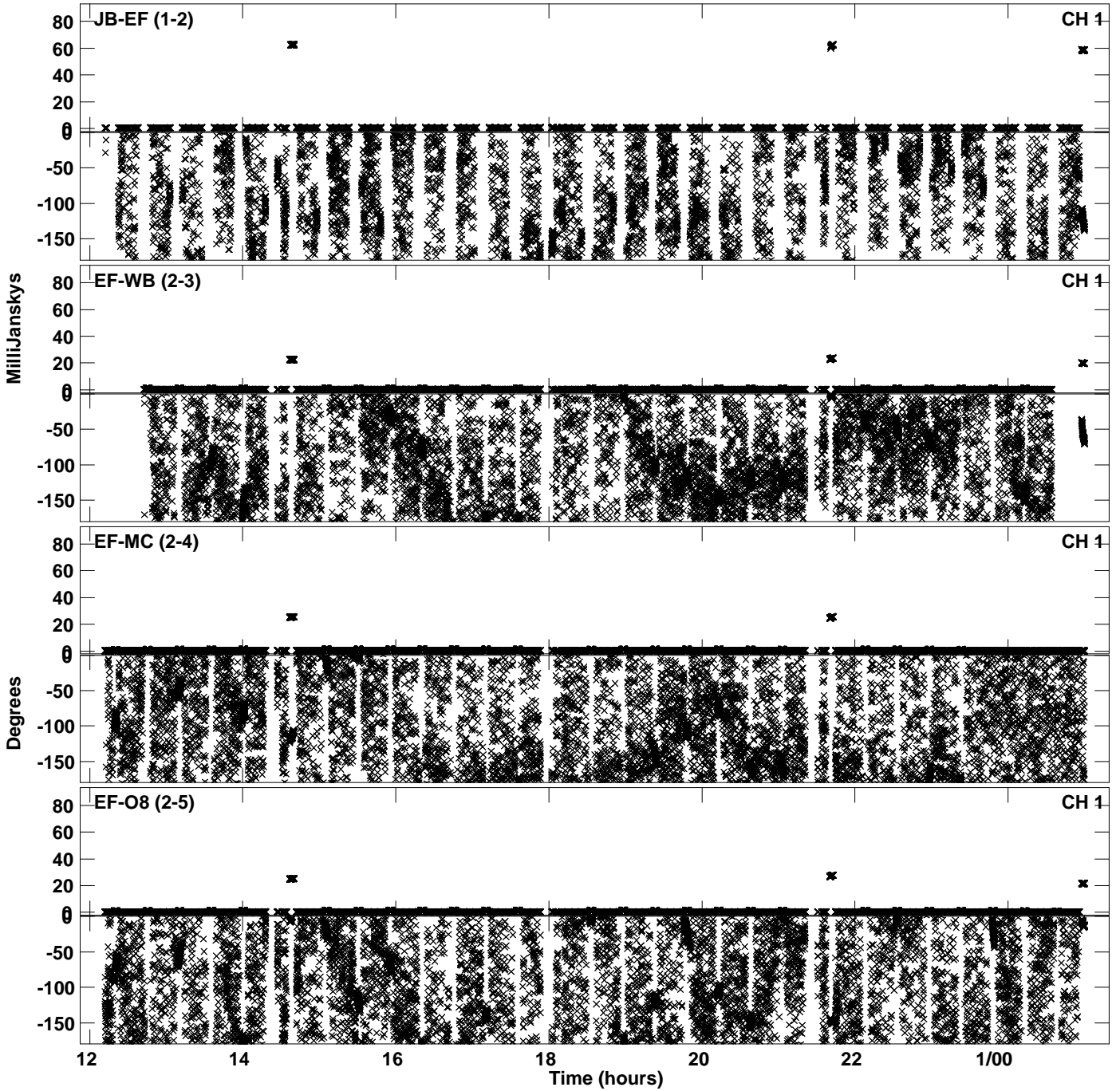

Plot file version 74 created 23-APR-2024 16:17:21
Amplitude and Phase vs Time for EB100E 2.UVDATA.1 Vect aver.
IF 9 CHAN 1 - 64 STK RR

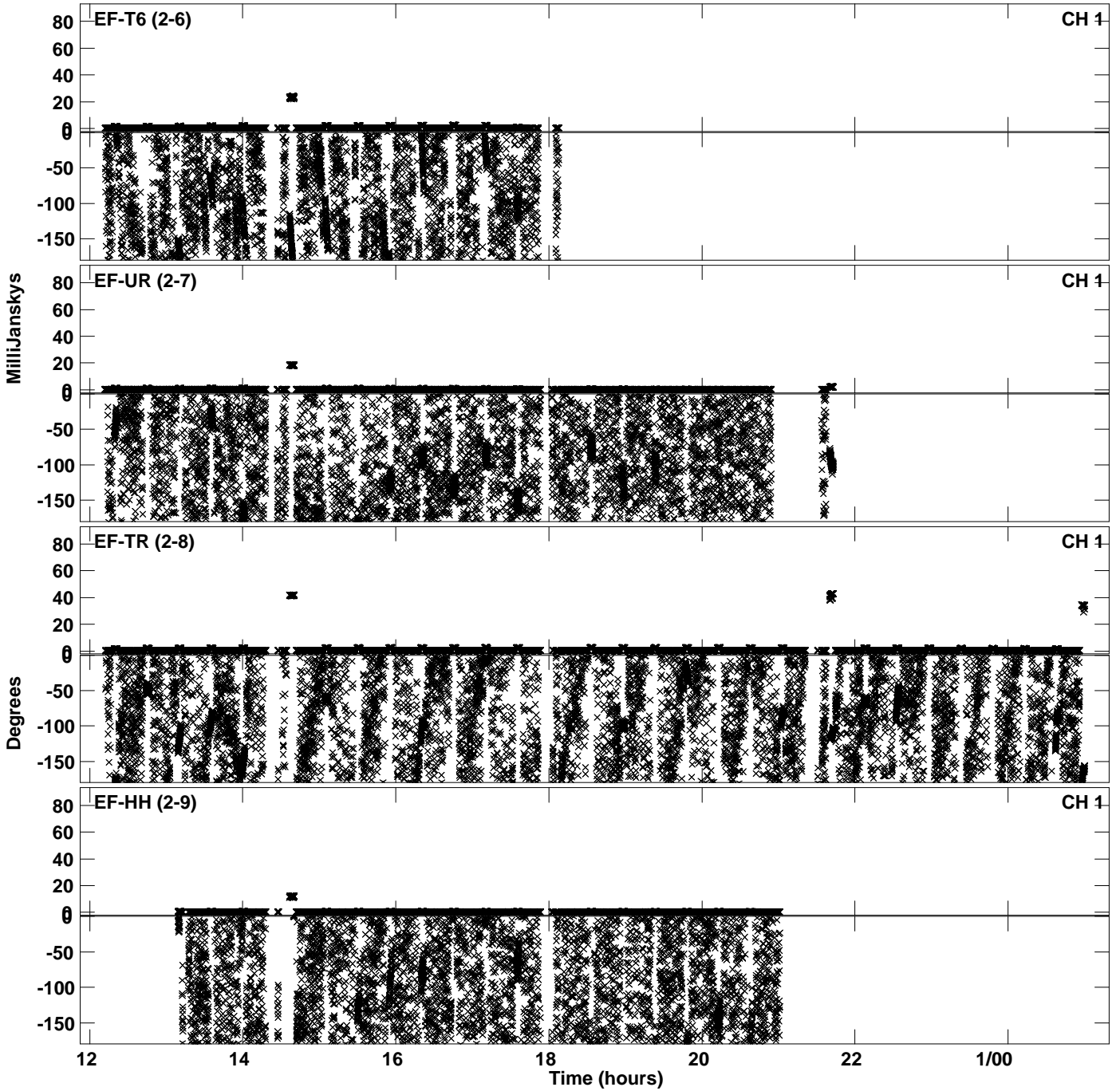

Plot file version 75 created 23-APR-2024 16:17:21
Amplitude andPhase vs Time for EB100E 2.UVDATA.1 Vect aver.
IF 9 CHAN 1 - 64 STK RR

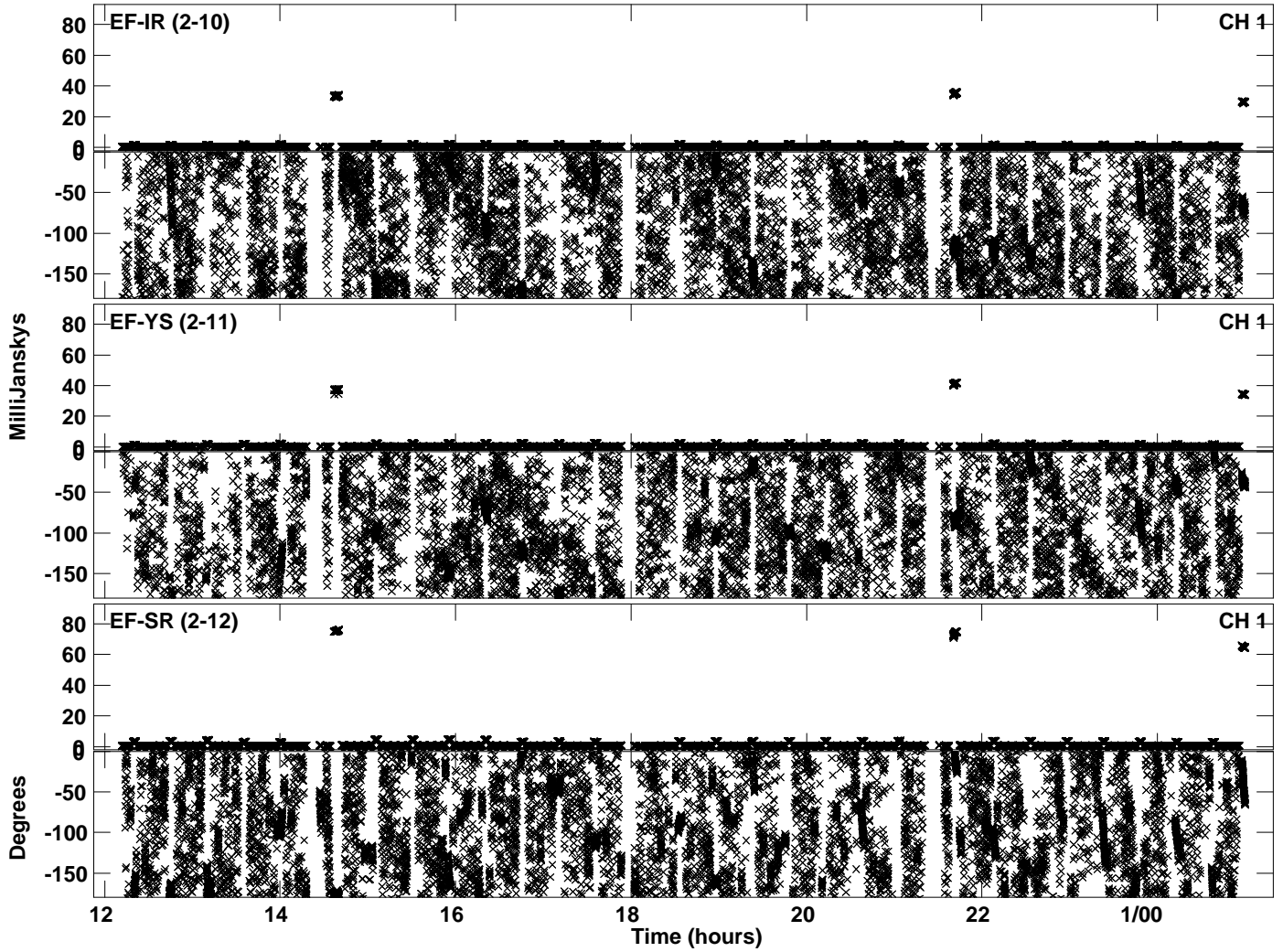

Plot file version 76 created 23-APR-2024 16:17:40
Amplitude and Phase vs Time for EB100E 2.UVDATA.1 Vect aver.
IF 10 CHAN 1 - 64 STK RR

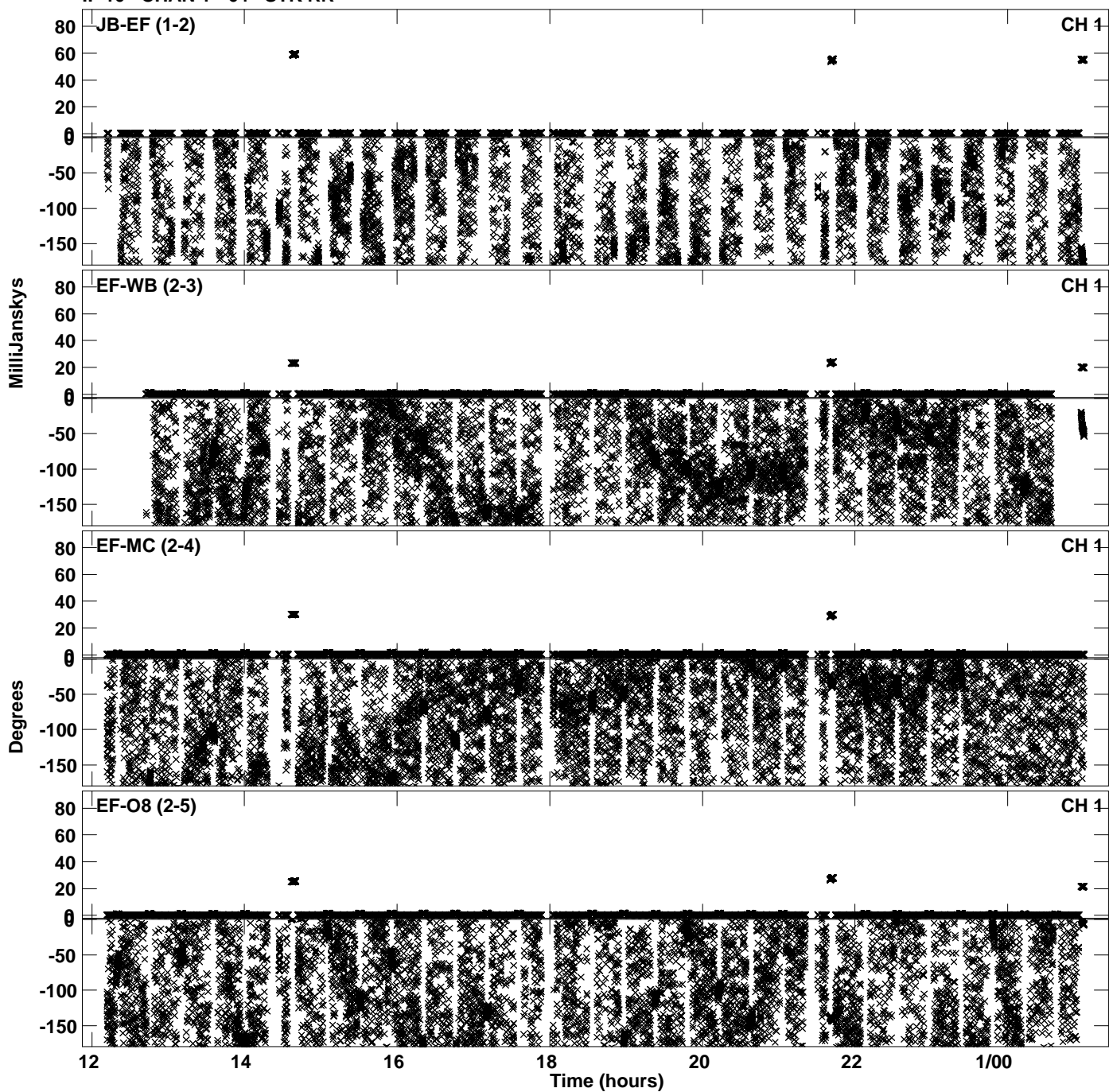

Plot file version 77 created 23-APR-2024 16:17:40
Amplitude andPhase vs Time for EB100E 2.UVDATA.1 Vect aver.
IF 10 CHAN 1 - 64 STK RR

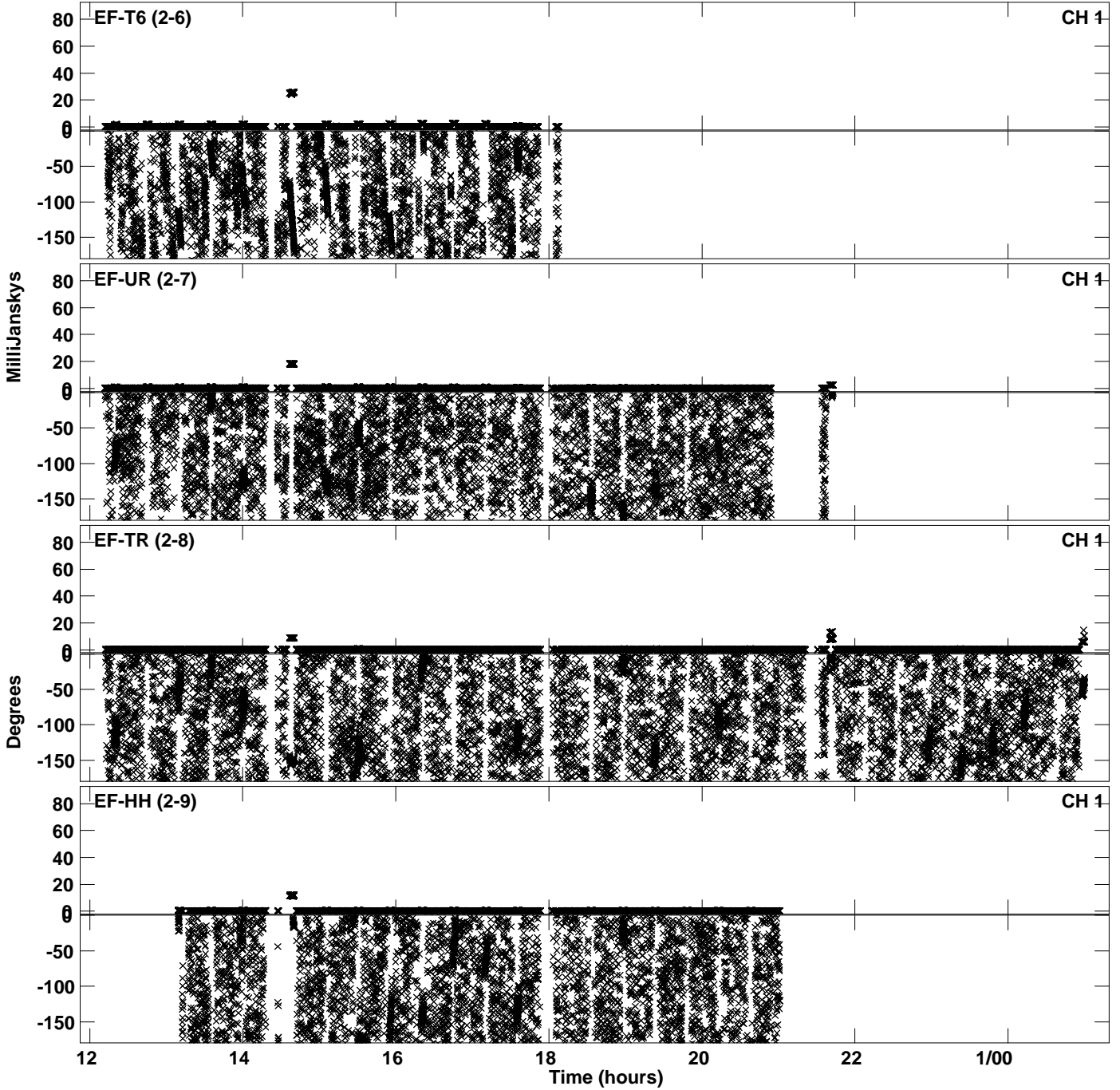

Plot file version 78 created 23-APR-2024 16:17:40
Amplitude andPhase vs Time for EB100E 2.UVDATA.1 Vect aver.
IF 10 CHAN 1 - 64 STK RR

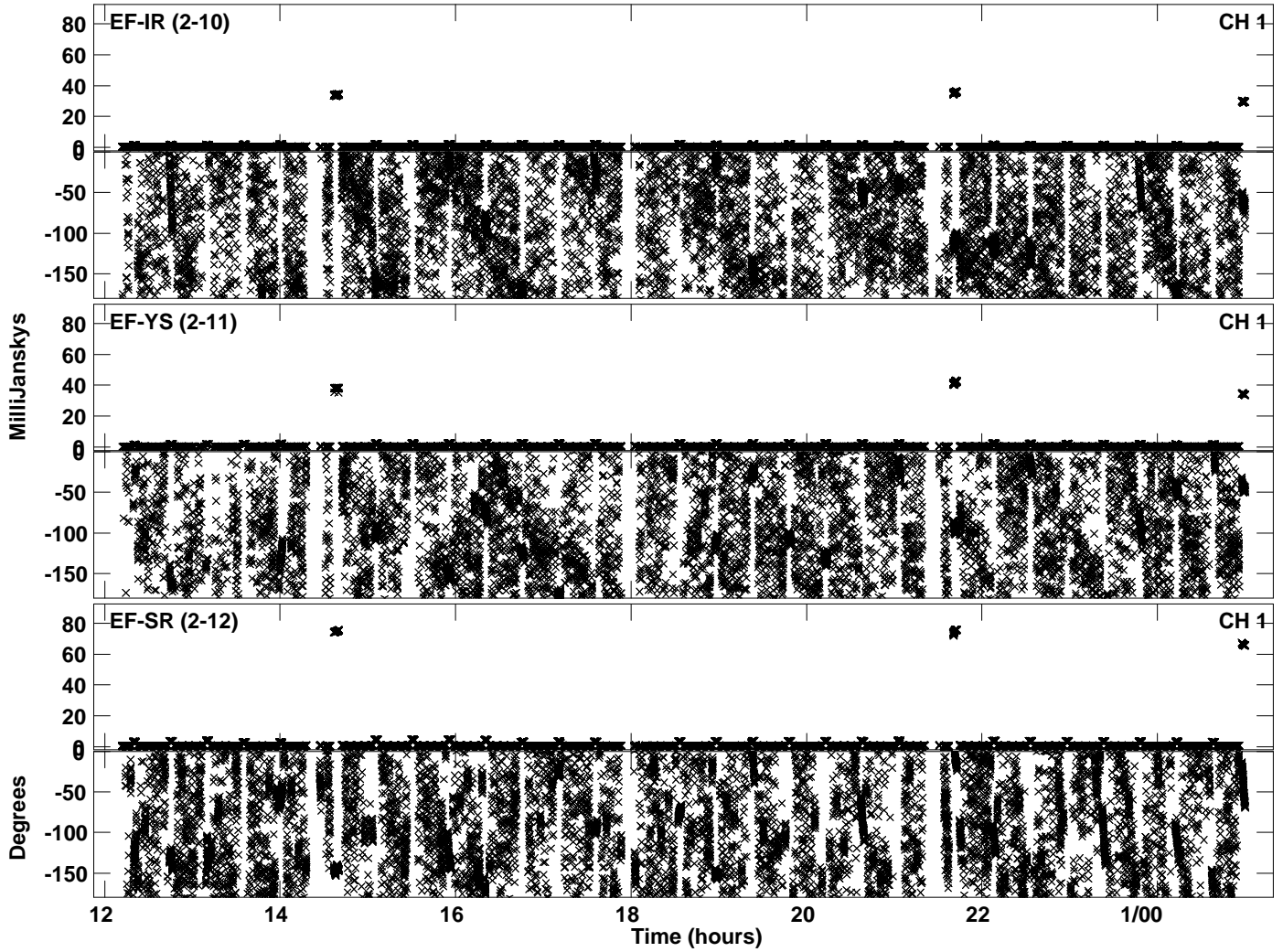

PLot file version 79 created 23-APR-2024 16:17:59
Amplitude and Phase vs Time for EB100E 2.UVDATA.1 Vect aver.
IF 11 CHAN 1 - 64 STK RR

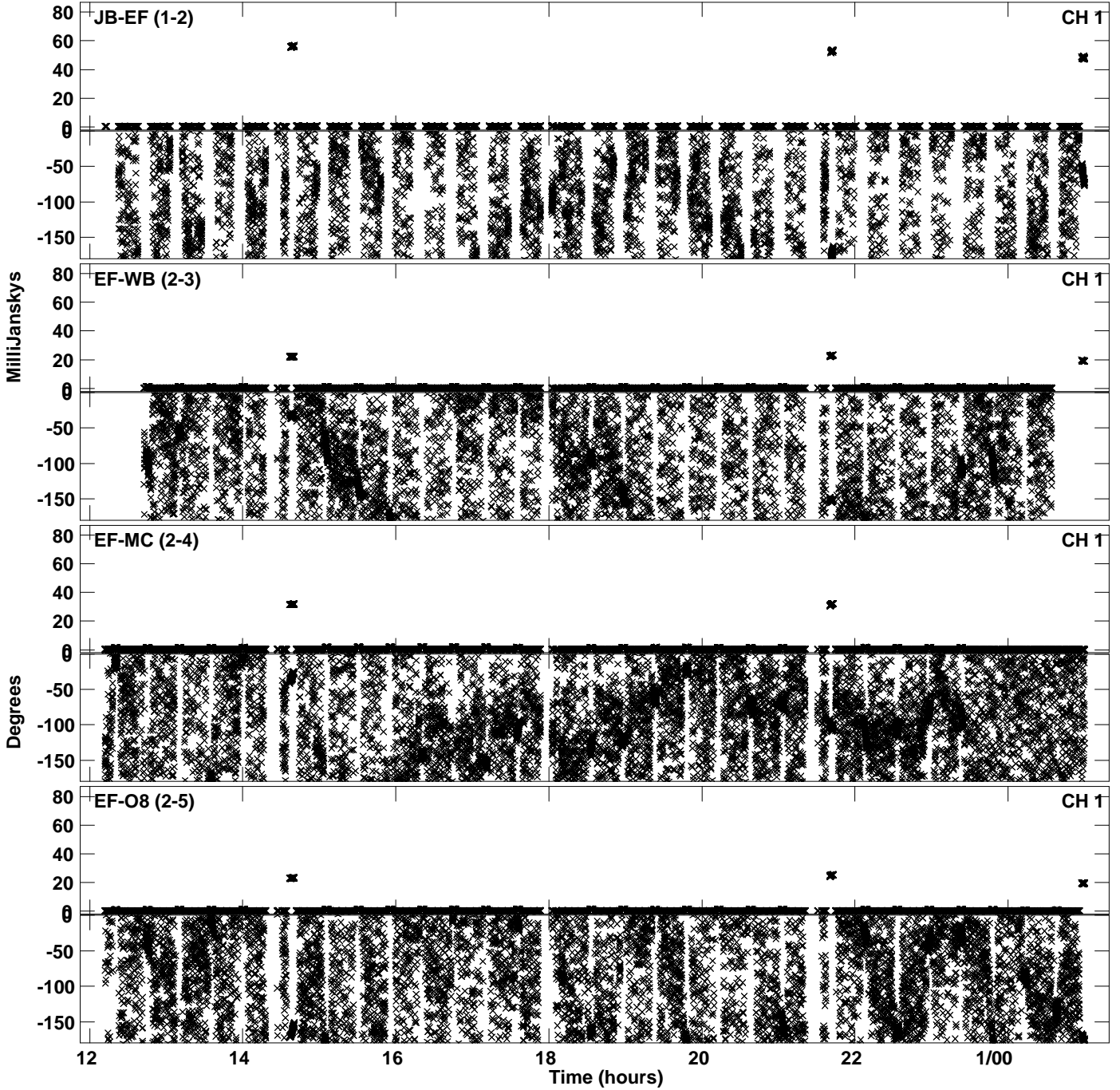

Plot file version 80 created 23-APR-2024 16:17:59
Amplitude andPhase vs Time for EB100E 2.UVDATA.1 Vect aver.
IF 11 CHAN 1 - 64 STK RR

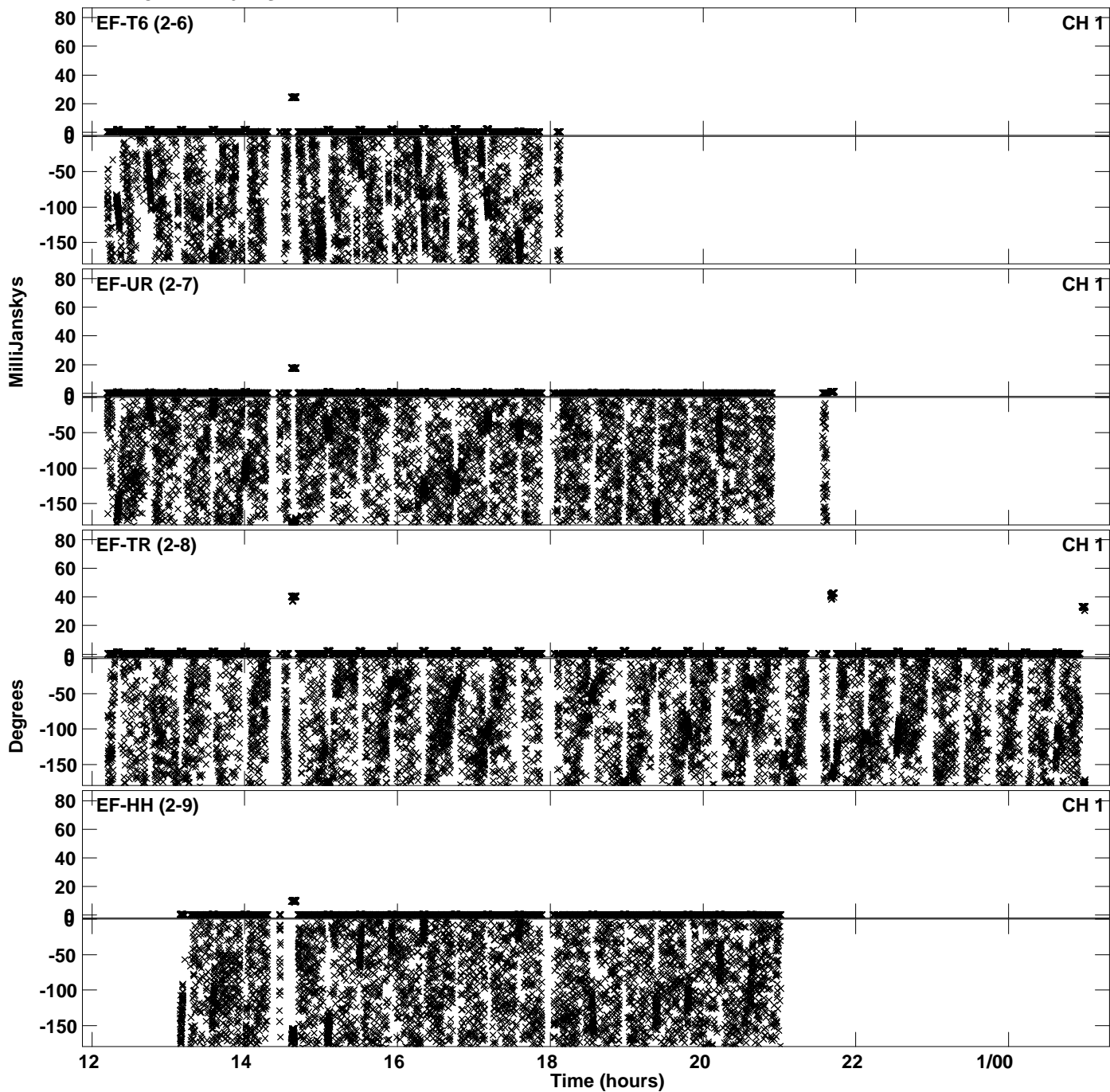

Plot file version 81 created 23-APR-2024 16:17:59
Amplitude andPhase vs Time for EB100E 2.UVDATA.1 Vect aver.
IF 11 CHAN 1 - 64 STK RR

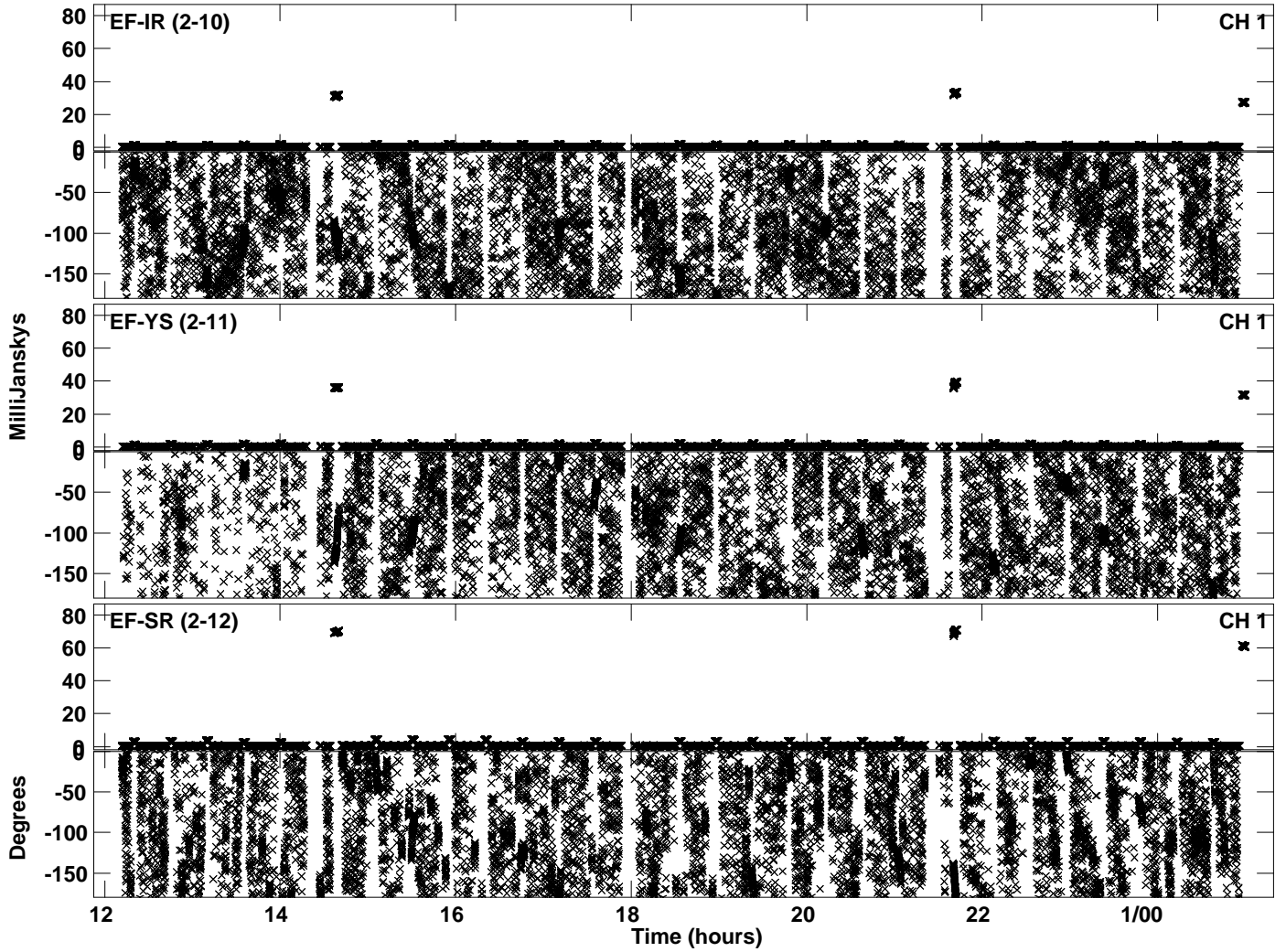

Plot file version 82 created 23-APR-2024 16:18:18
Amplitude and Phase vs Time for EB100E 2.UVDATA.1 Vect aver.
IF 12 CHAN 1 - 64 STK RR

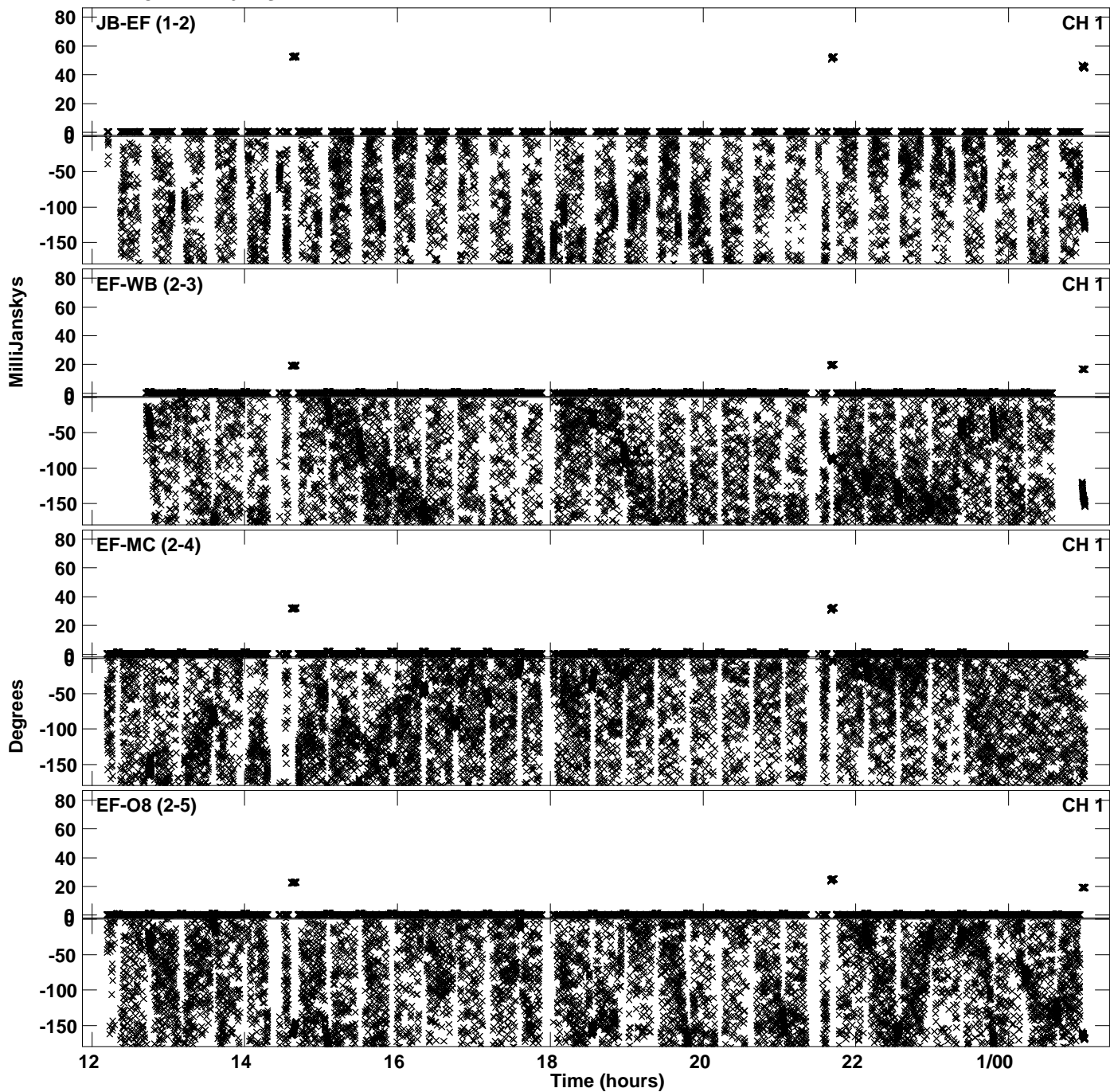

Plot file version 83 created 23-APR-2024 16:18:18
Amplitude andPhase vs Time for EB100E 2.UVDATA.1 Vect aver.
IF 12 CHAN 1 - 64 STK RR

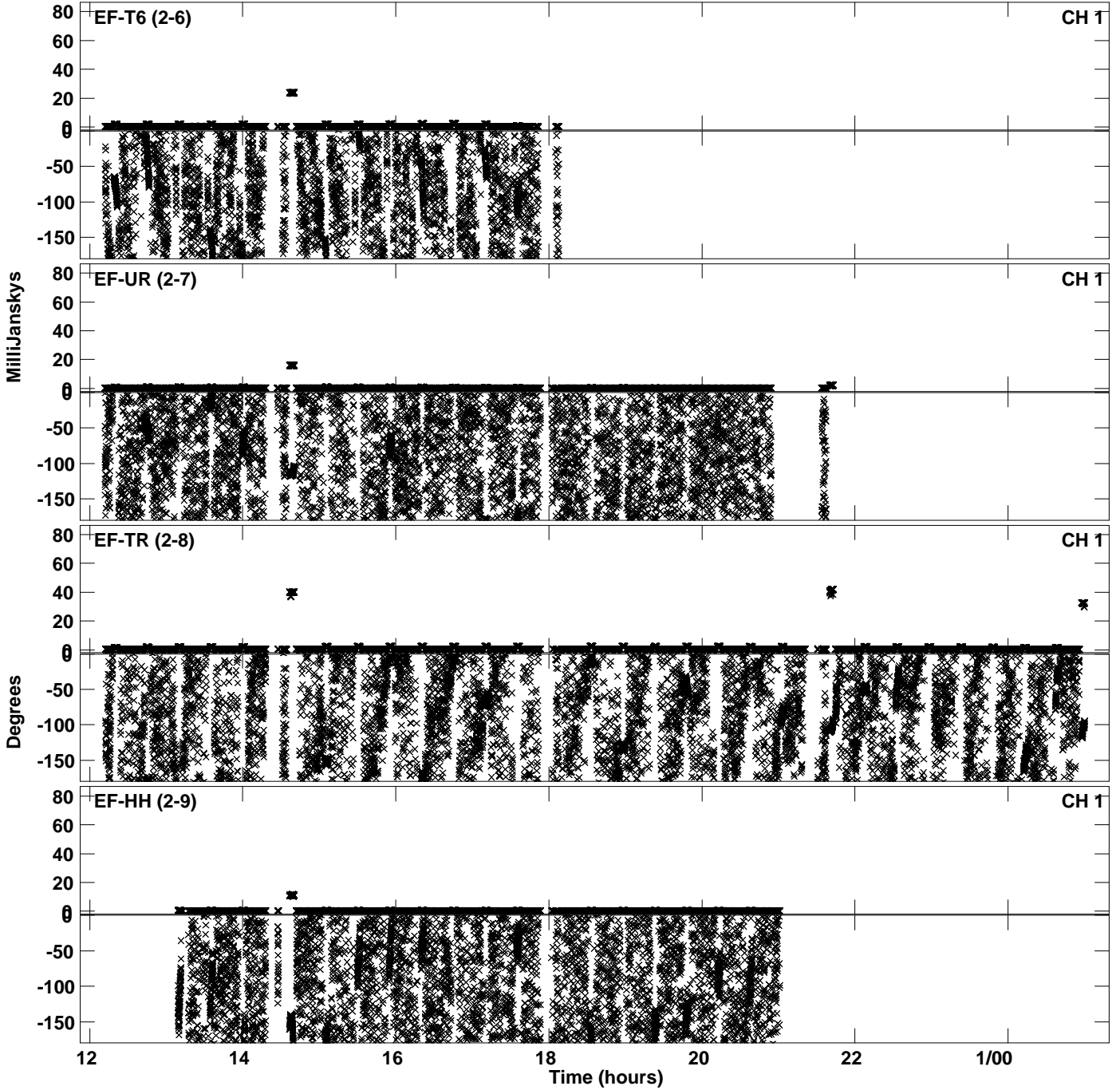

Plot file version 84 created 23-APR-2024 16:18:18
Amplitude and Phase vs Time for EB100E 2.UVDATA.1 Vect aver.
IF 12 CHAN 1 - 64 STK RR

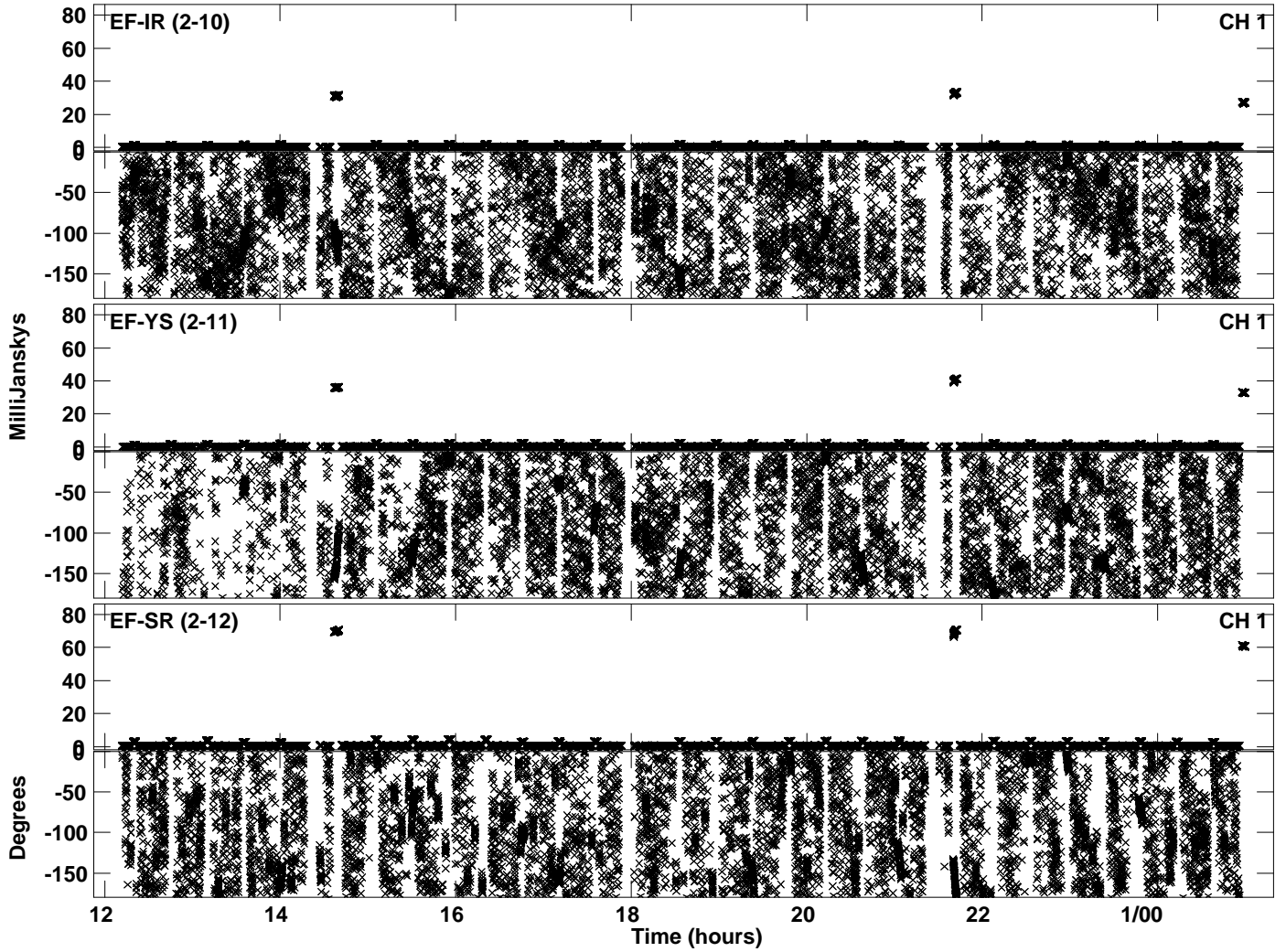

Plot file version 85 created 23-APR-2024 16:18:38
Amplitude andPhase vs Time for EB100E 2.UVDATA.1 Vect aver.
IF 13 CHAN 1 - 64 STK RR

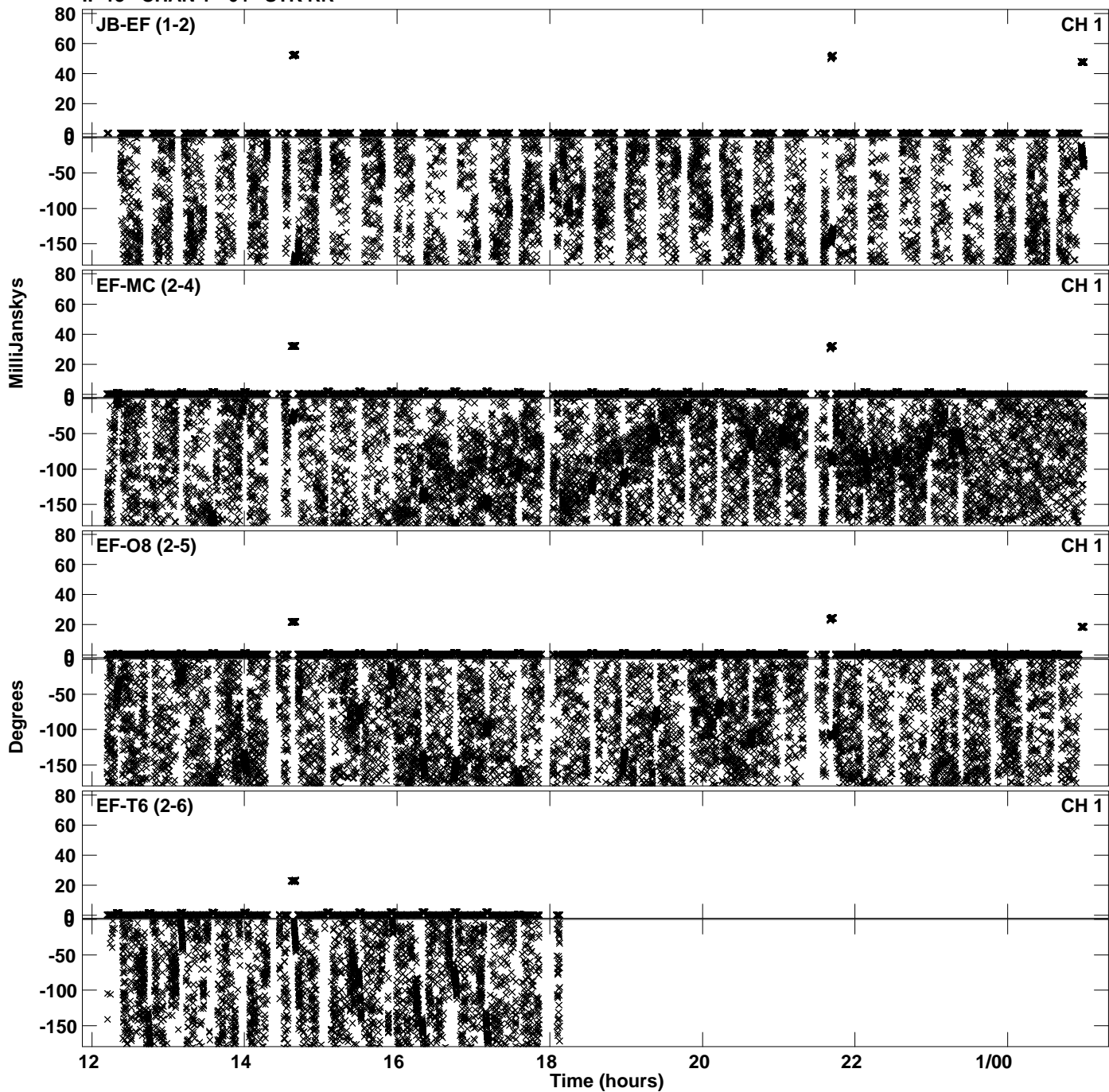

Plot file version 86 created 23-APR-2024 16:18:38
Amplitude andPhase vs Time for EB100E 2.UVDATA.1 Vect aver.
IF 13 CHAN 1 - 64 STK RR

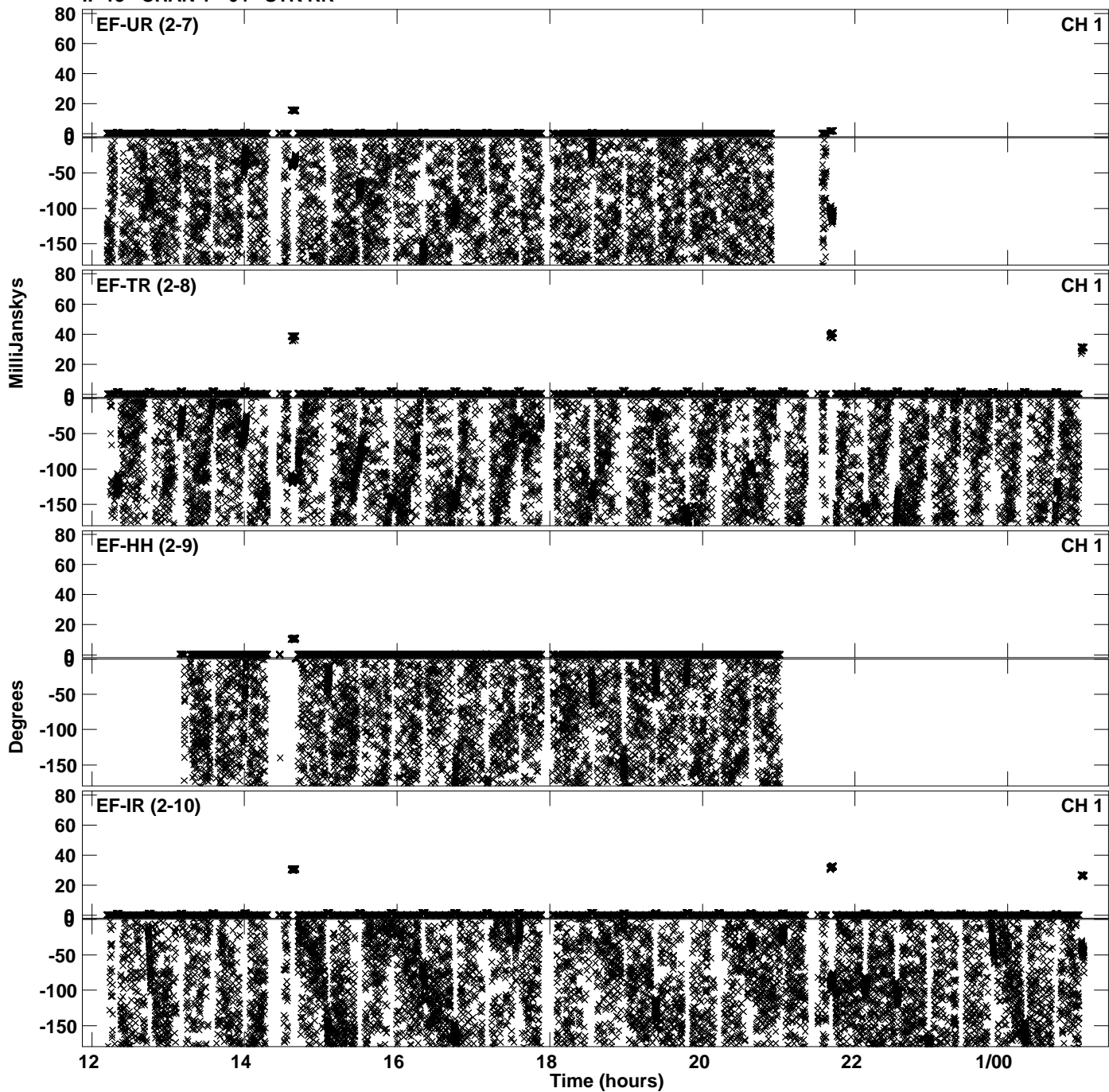

Plot file version 87 created 23-APR-2024 16:18:38
Amplitude andPhase vs Time for EB100E 2.UVDATA.1 Vect aver.
IF 13 CHAN 1 - 64 STK RR

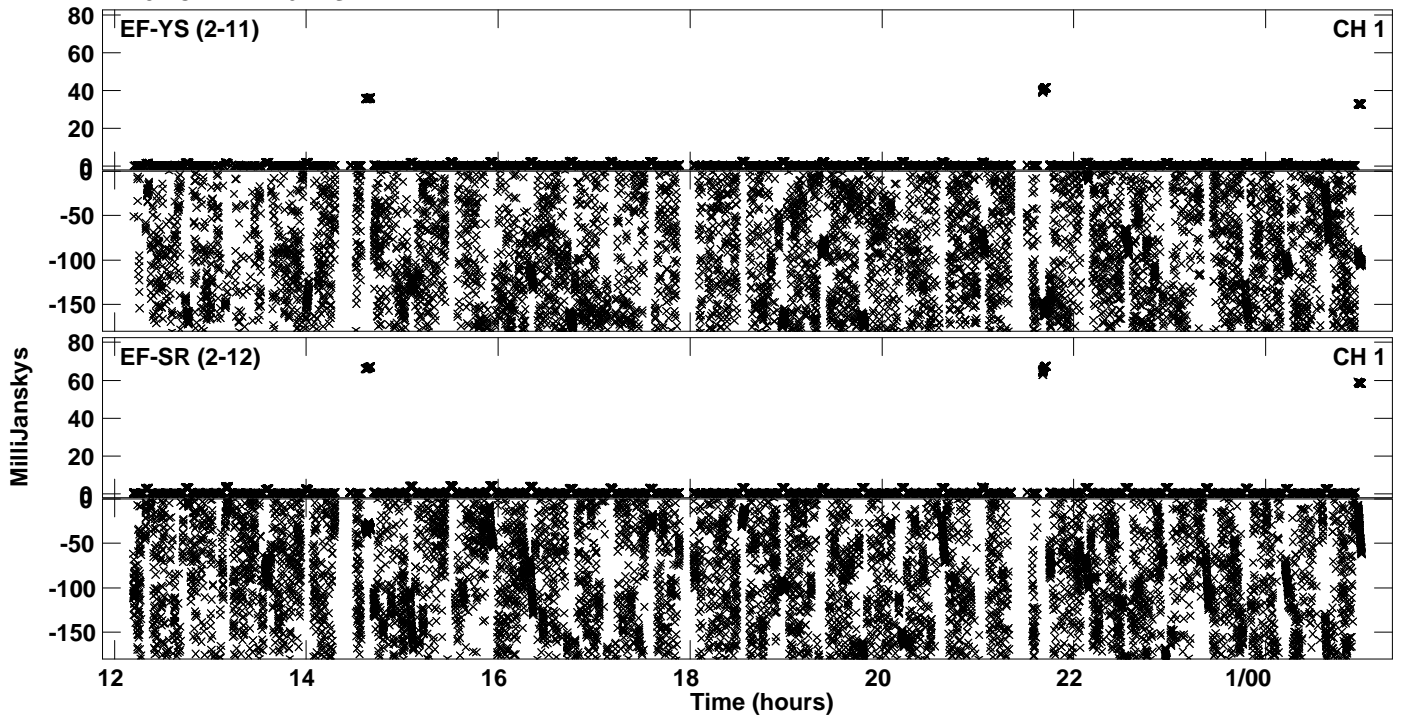

Plot file version 88 created 23-APR-2024 16:18:57
Amplitude and Phase vs Time for EB100E 2.UVDATA.1 Vect aver.
IF 14 CHAN 1 - 64 STK RR

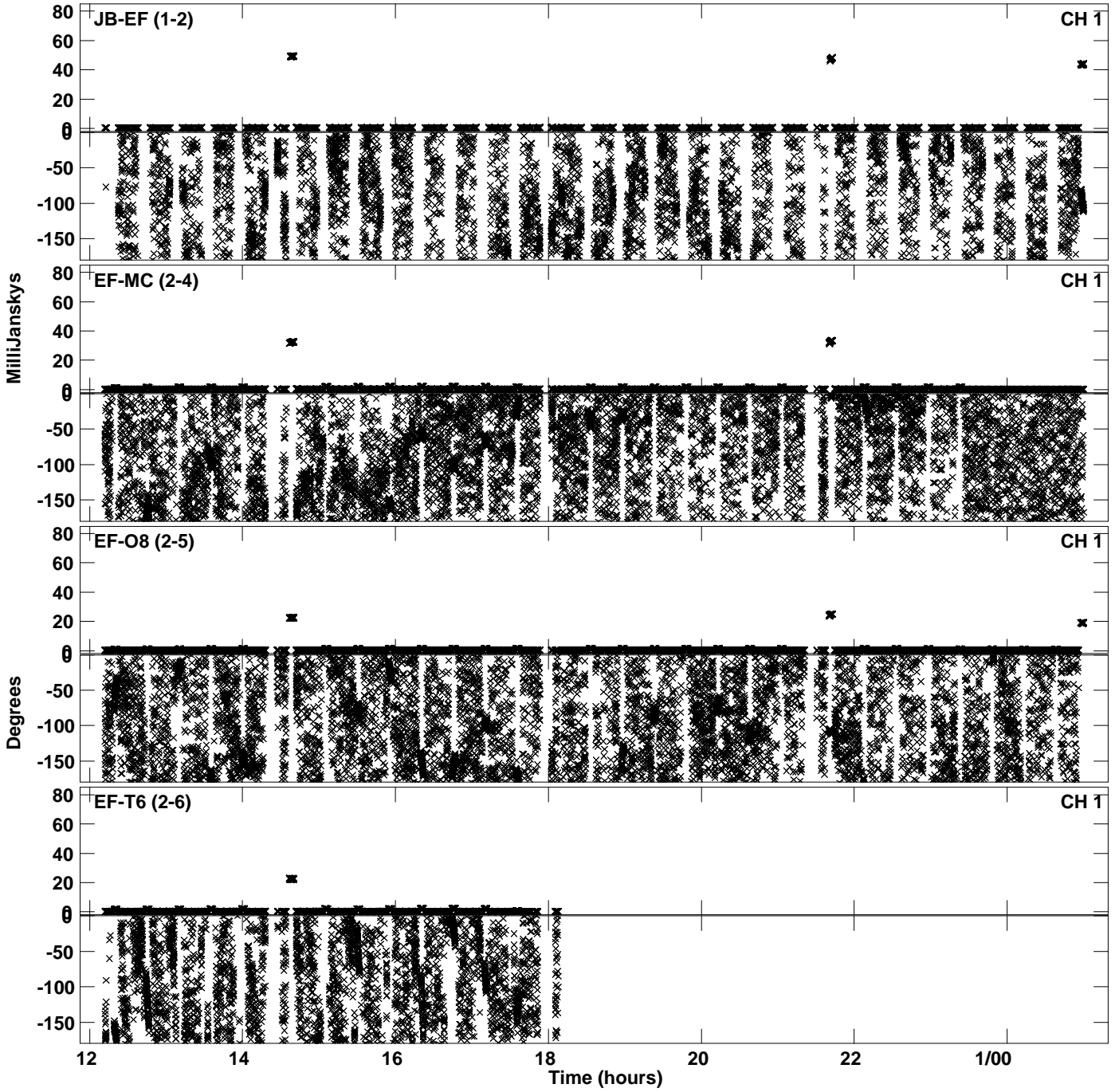

Plot file version 89 created 23-APR-2024 16:18:57
Amplitude and Phase vs Time for EB100E 2.UVDATA.1 Vect aver.
IF 14 CHAN 1 - 64 STK RR

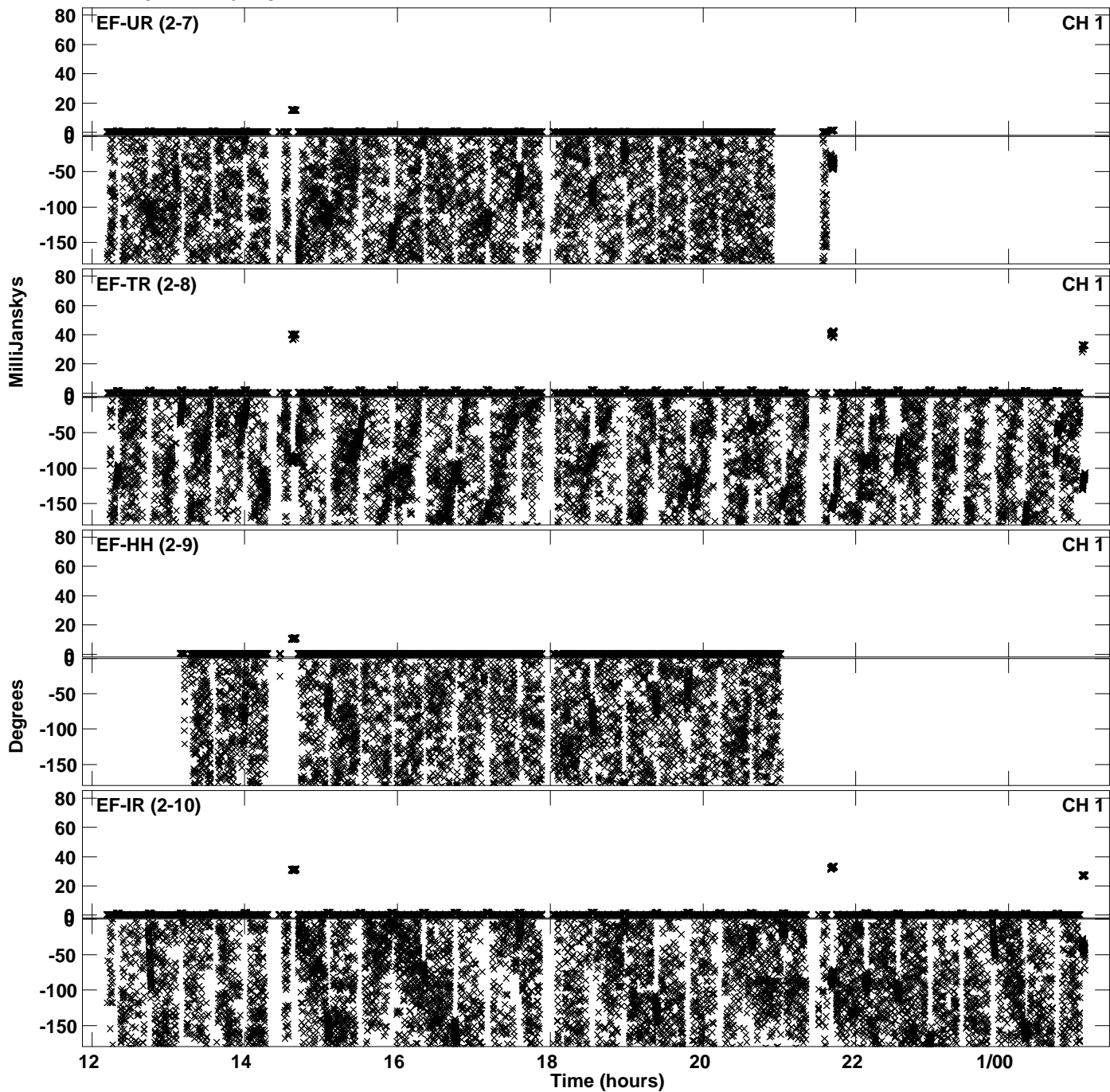

Plot file version 90 created 23-APR-2024 16:18:57
Amplitude andPhase vs Time for EB100E 2.UVDATA.1 Vect aver.
IF 14 CHAN 1 - 64 STK RR

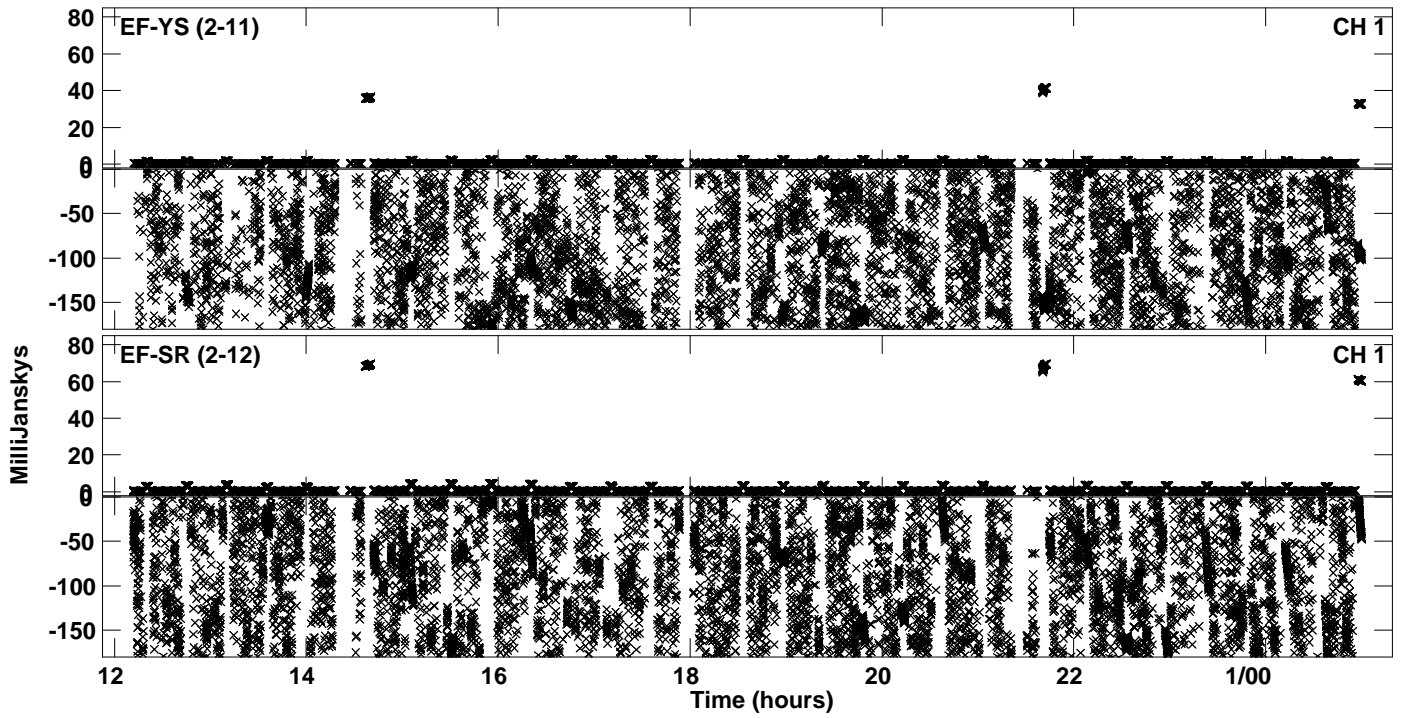

Plot file version 91 created 23-APR-2024 16:19:17
Amplitude andPhase vs Time for EB100E 2.UVDATA.1 Vect aver.
IF 15 CHAN 1 - 64 STK RR

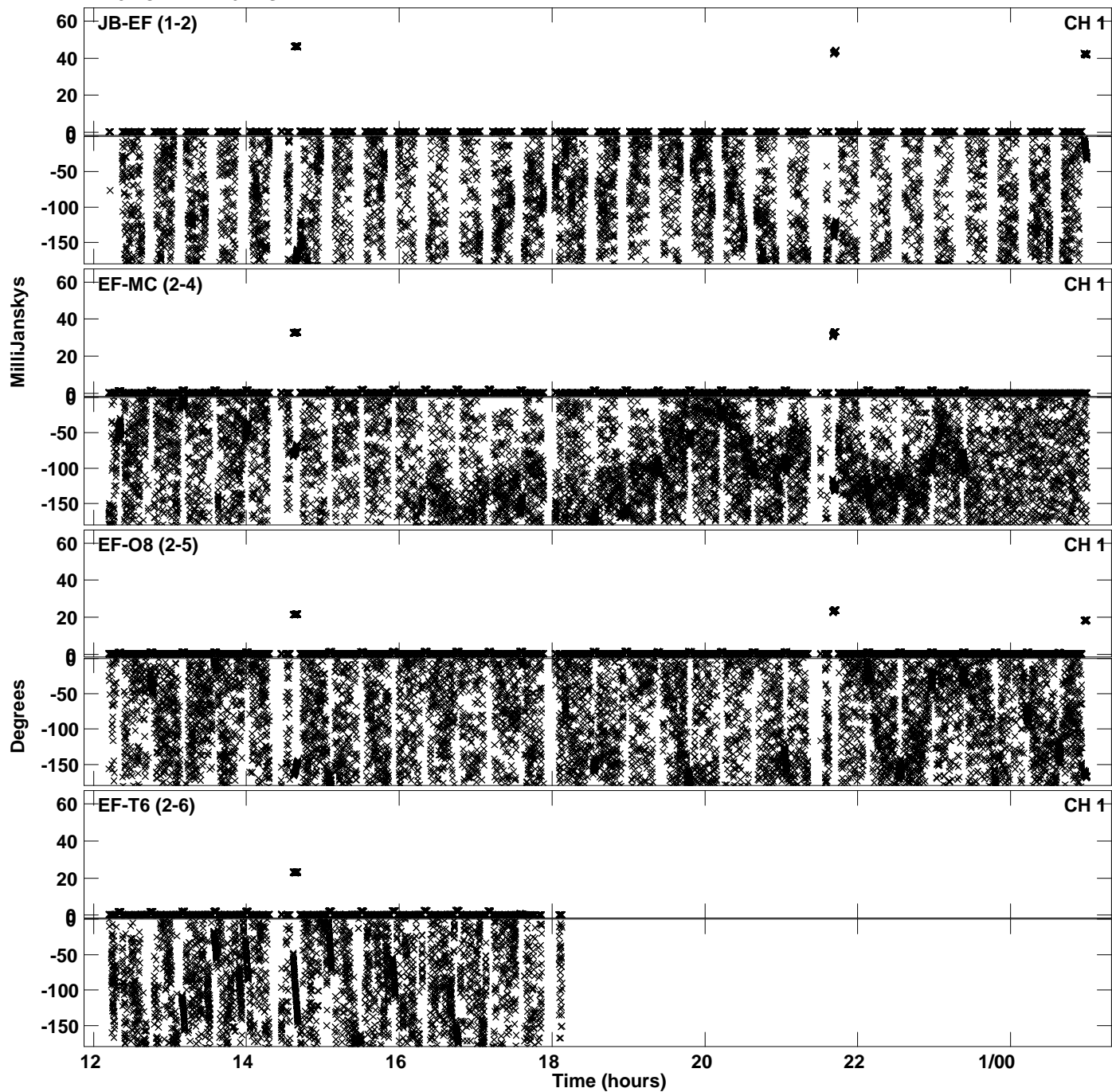

Plot file version 92 created 23-APR-2024 16:19:17
Amplitude andPhase vs Time for EB100E 2.UVDATA.1 Vect aver.
IF 15 CHAN 1 - 64 STK RR

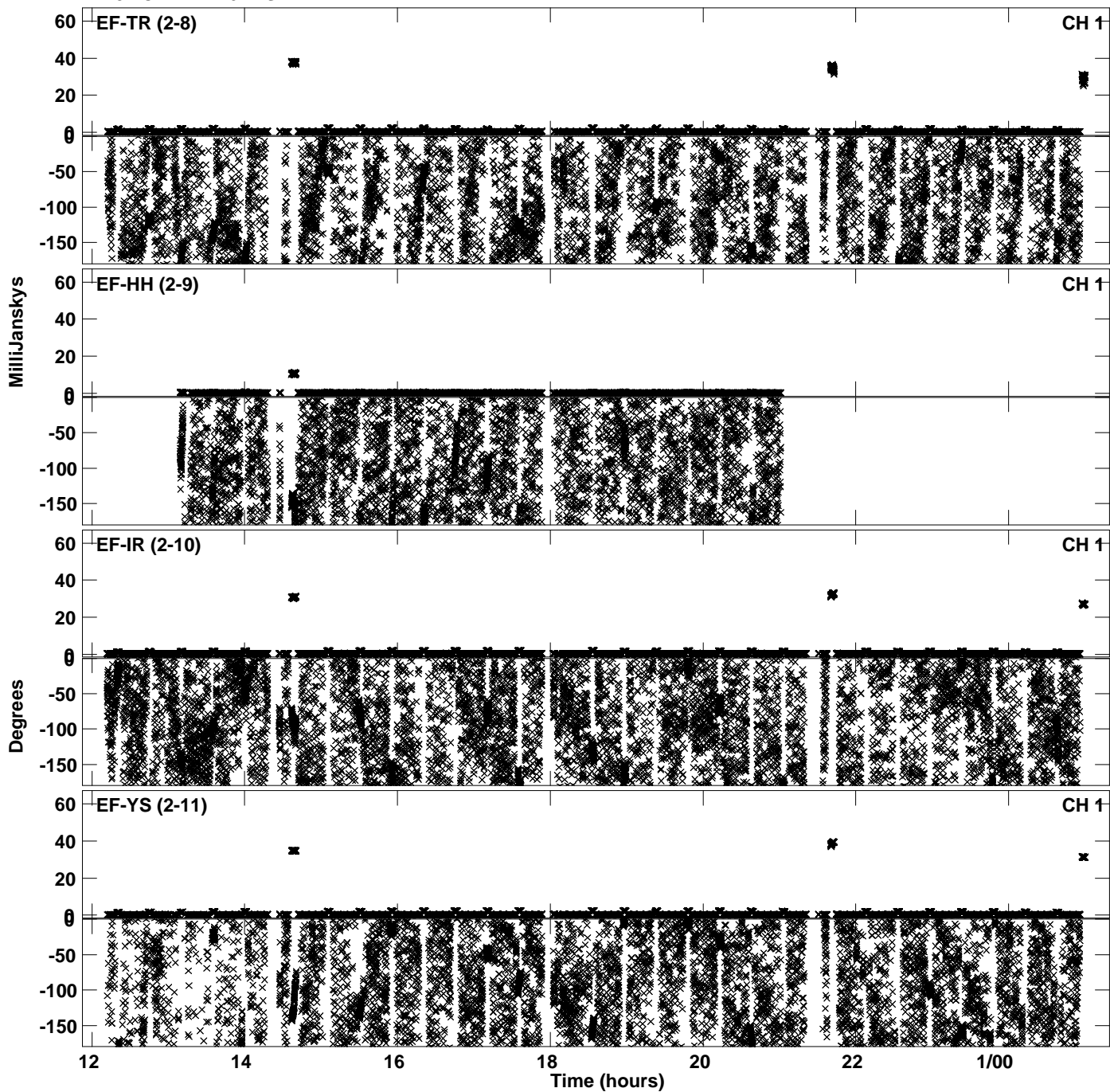

PLot file version 93 created 23-APR-2024 16:19:17
Amplitude andPhase vs Time for EB100E 2.UVDATA.1 Vect aver.
IF 15 CHAN 1 - 64 STK RR

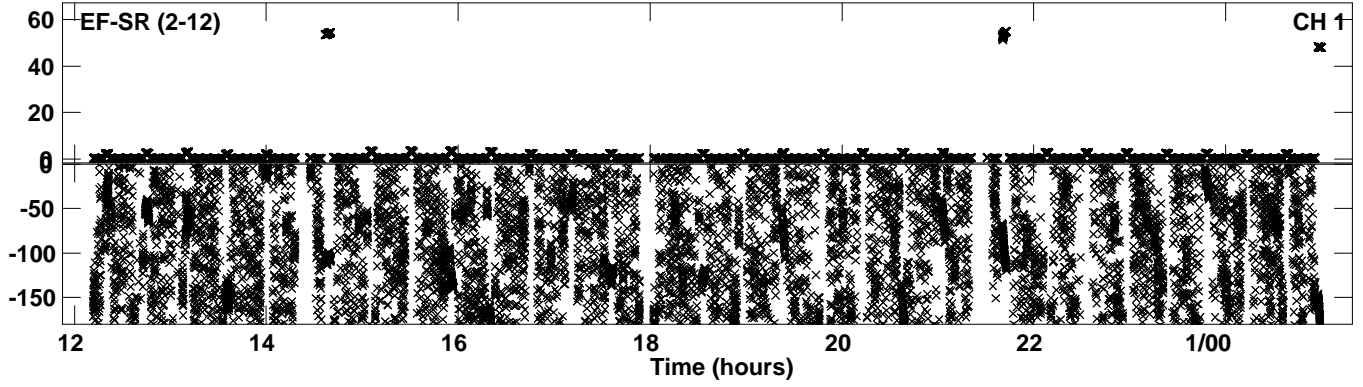

Plot file version 94 created 23-APR-2024 16:19:37
Amplitude andPhase vs Time for EB100E 2.UVDATA.1 Vect aver.
IF 16 CHAN 1 - 64 STK RR

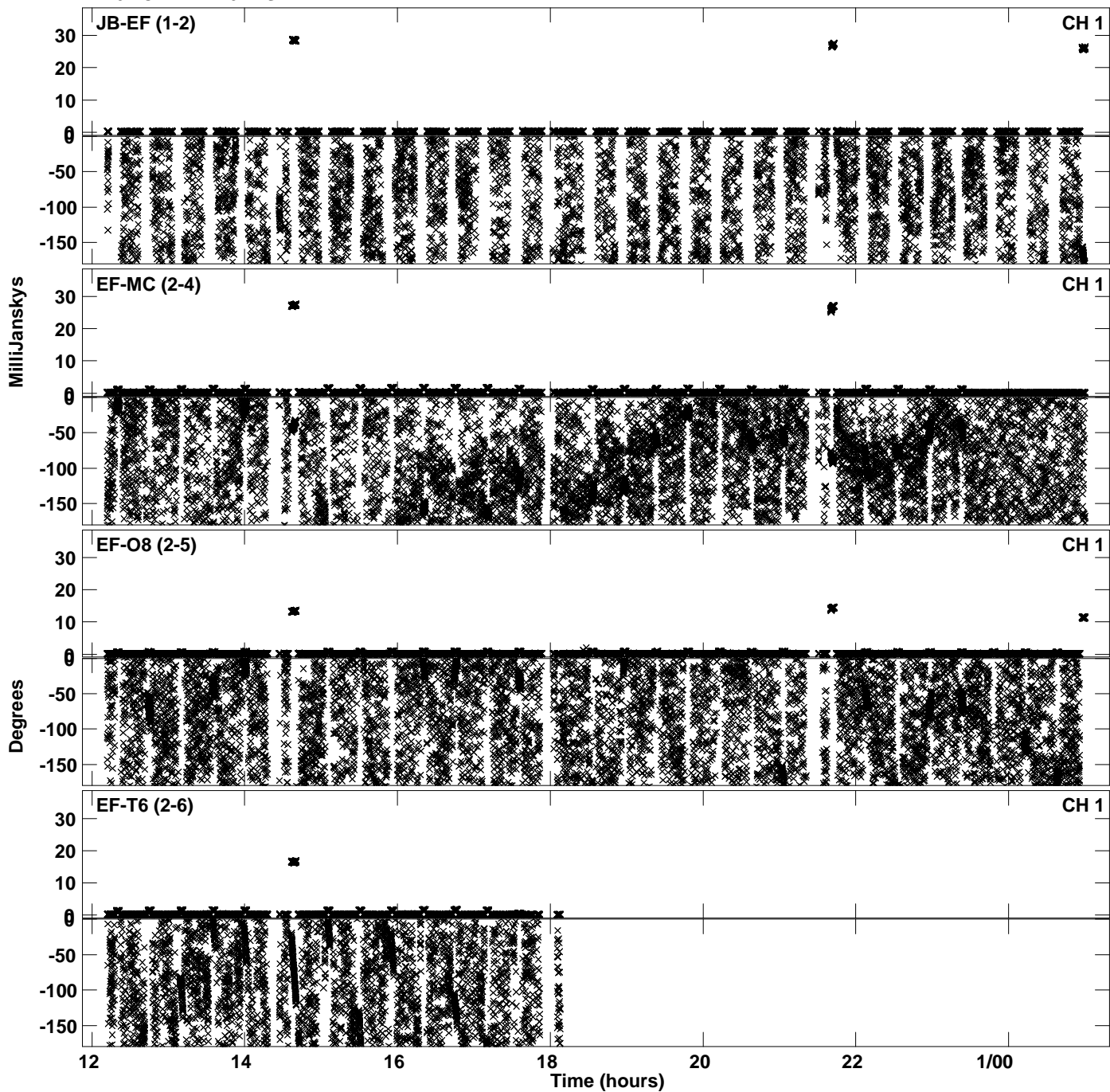

Plot file version 95 created 23-APR-2024 16:19:37
Amplitude and Phase vs Time for EB100E 2.UVDATA.1 Vect aver.
IF 16 CHAN 1 - 64 STK RR

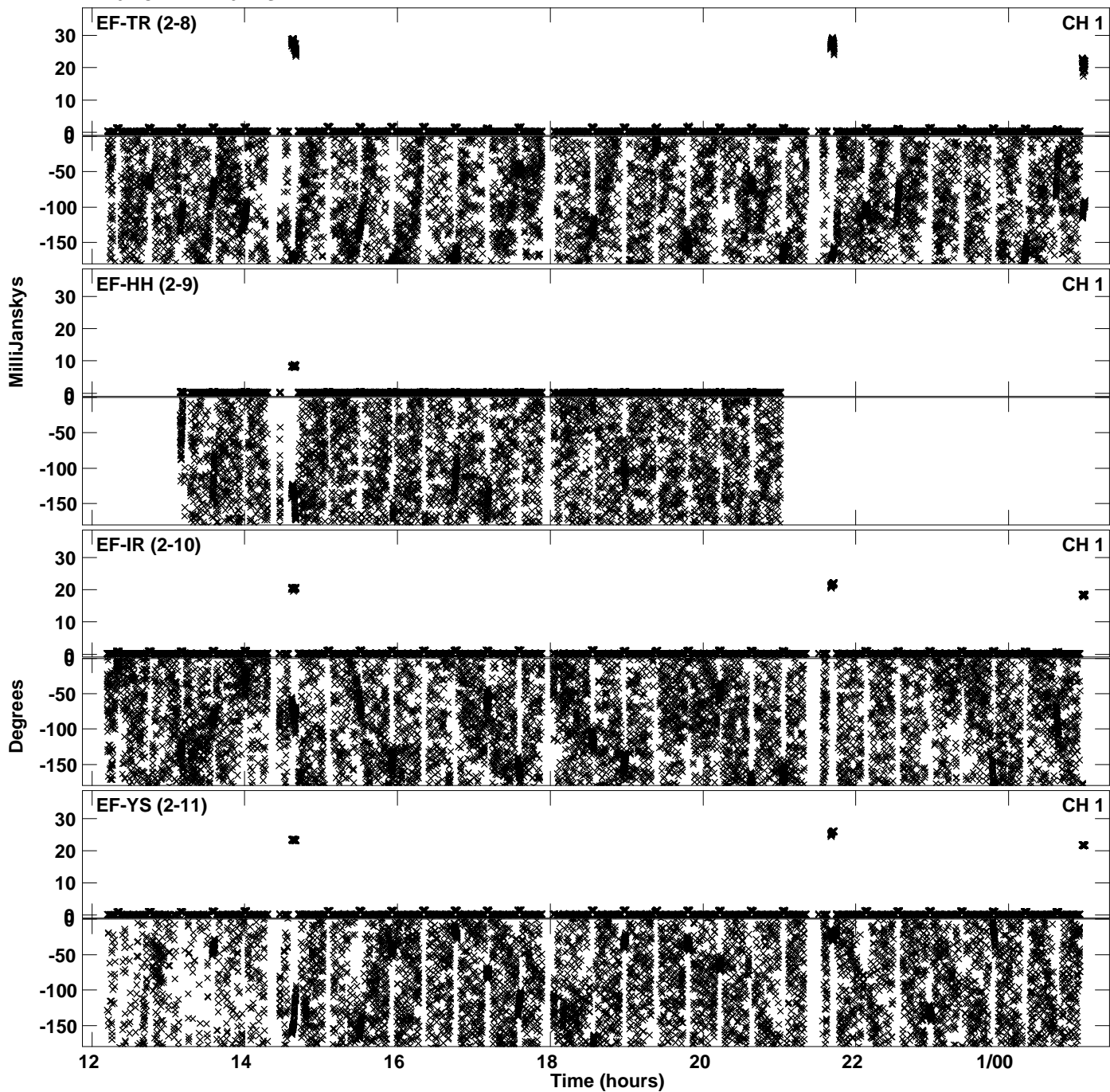

PLot file version 96 created 23-APR-2024 16:19:37
Amplitude andPhase vs Time for EB100E 2.UVDATA.1 Vect aver.
IF 16 CHAN 1 - 64 STK RR

