

Plot file version 1 created 02-FEB-2023 15:24:53  
Amplitude and Phase vs Time for EC073A.UVDATA.1 Vect aver. CL # 4  
IF 1 CHAN 1 - 64 STK LL

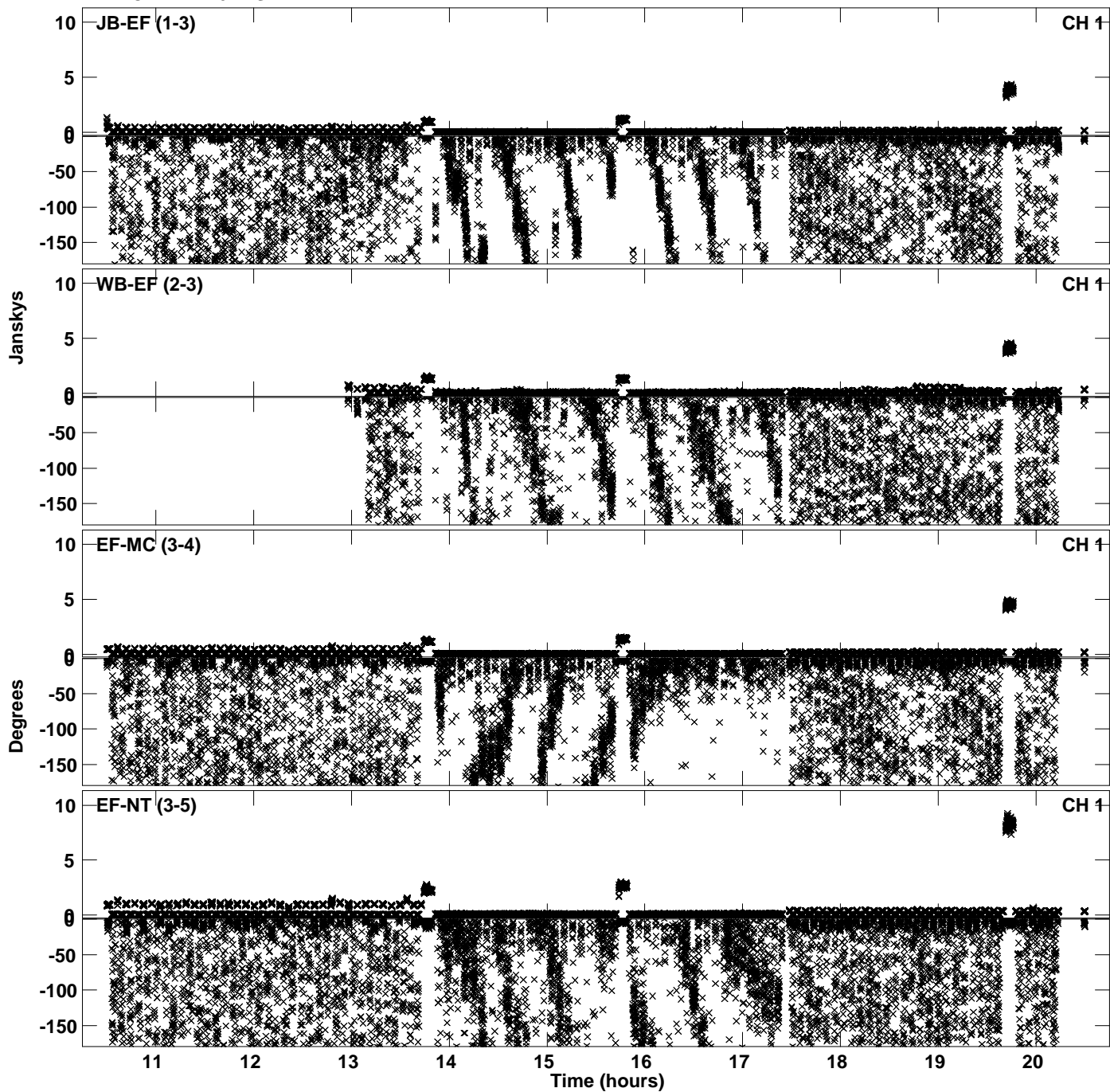

Plot file version 2 created 02-FEB-2023 15:24:53  
Amplitude andPhase vs Time for EC073A.UVDATA.1 Vect aver. CL # 4  
IF 1 CHAN 1 - 64 STK LL

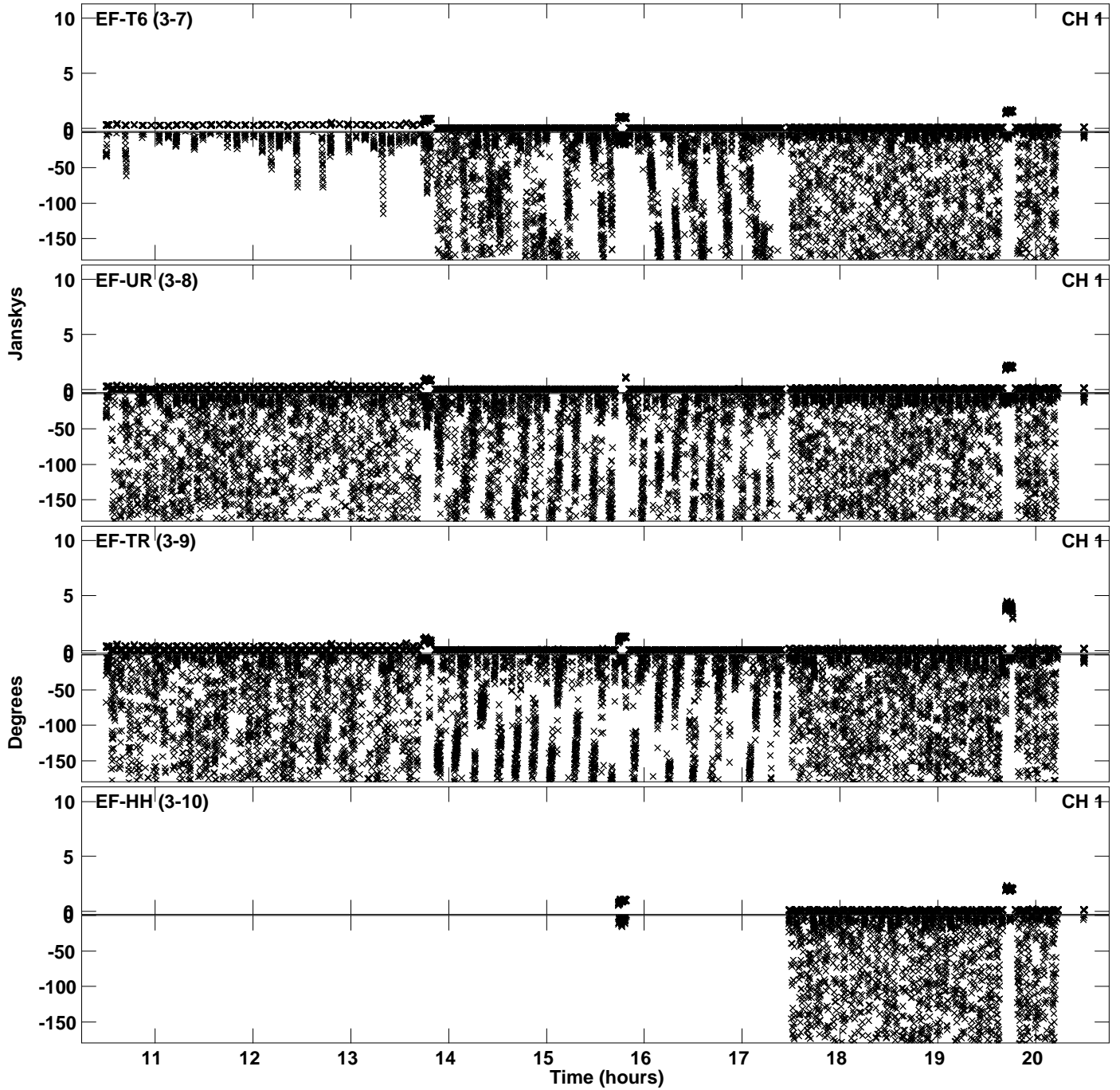

Plot file version 3 created 02-FEB-2023 15:25:20  
Amplitude and Phase vs Time for EC073A.UVDATA.1 Vect aver. CL # 4  
IF 2 CHAN 1 - 64 STK LL

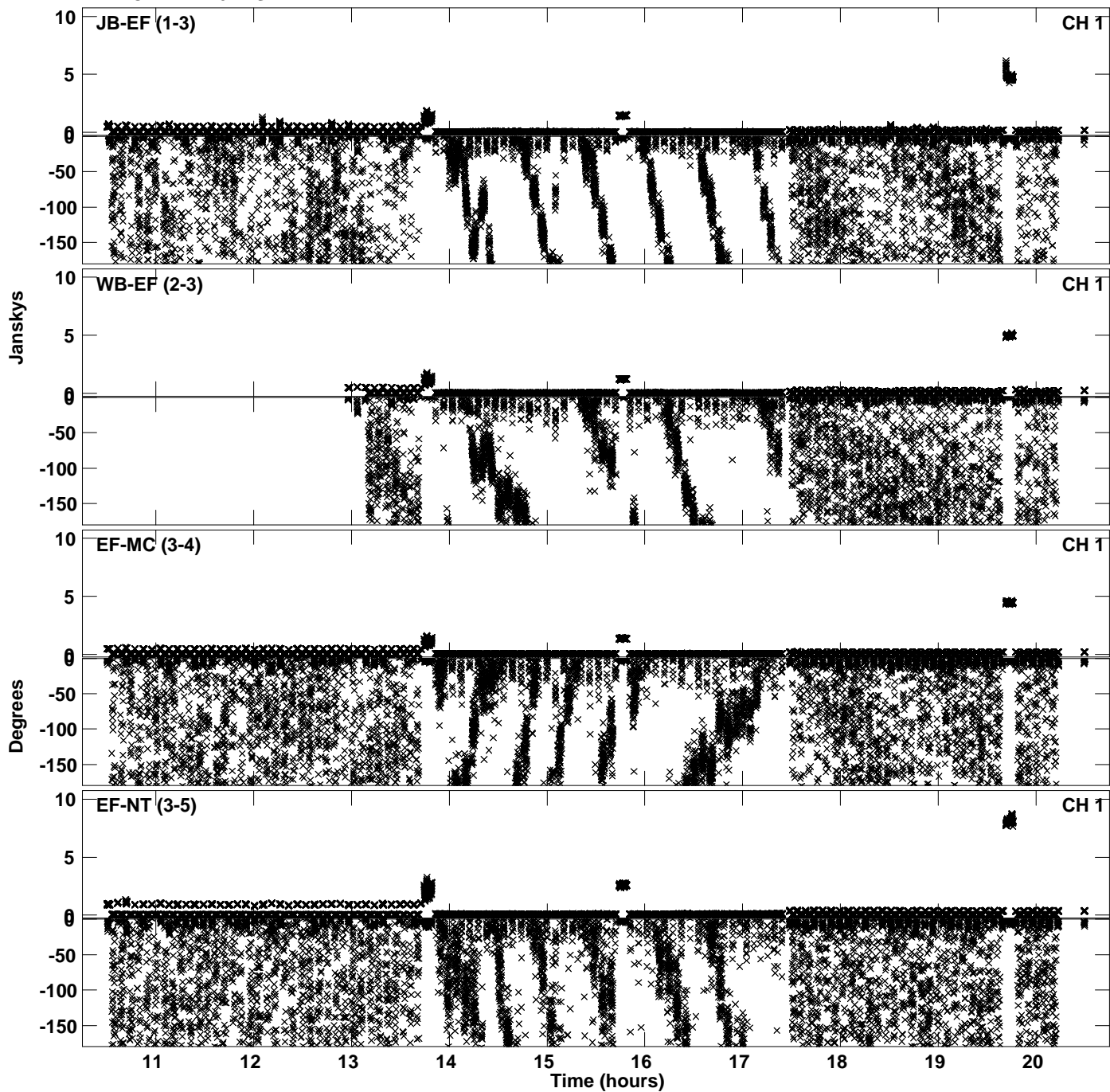

Plot file version 4 created 02-FEB-2023 15:25:20  
Amplitude andPhase vs Time for EC073A.UVDATA.1 Vect aver. CL # 4  
IF 2 CHAN 1 - 64 STK LL

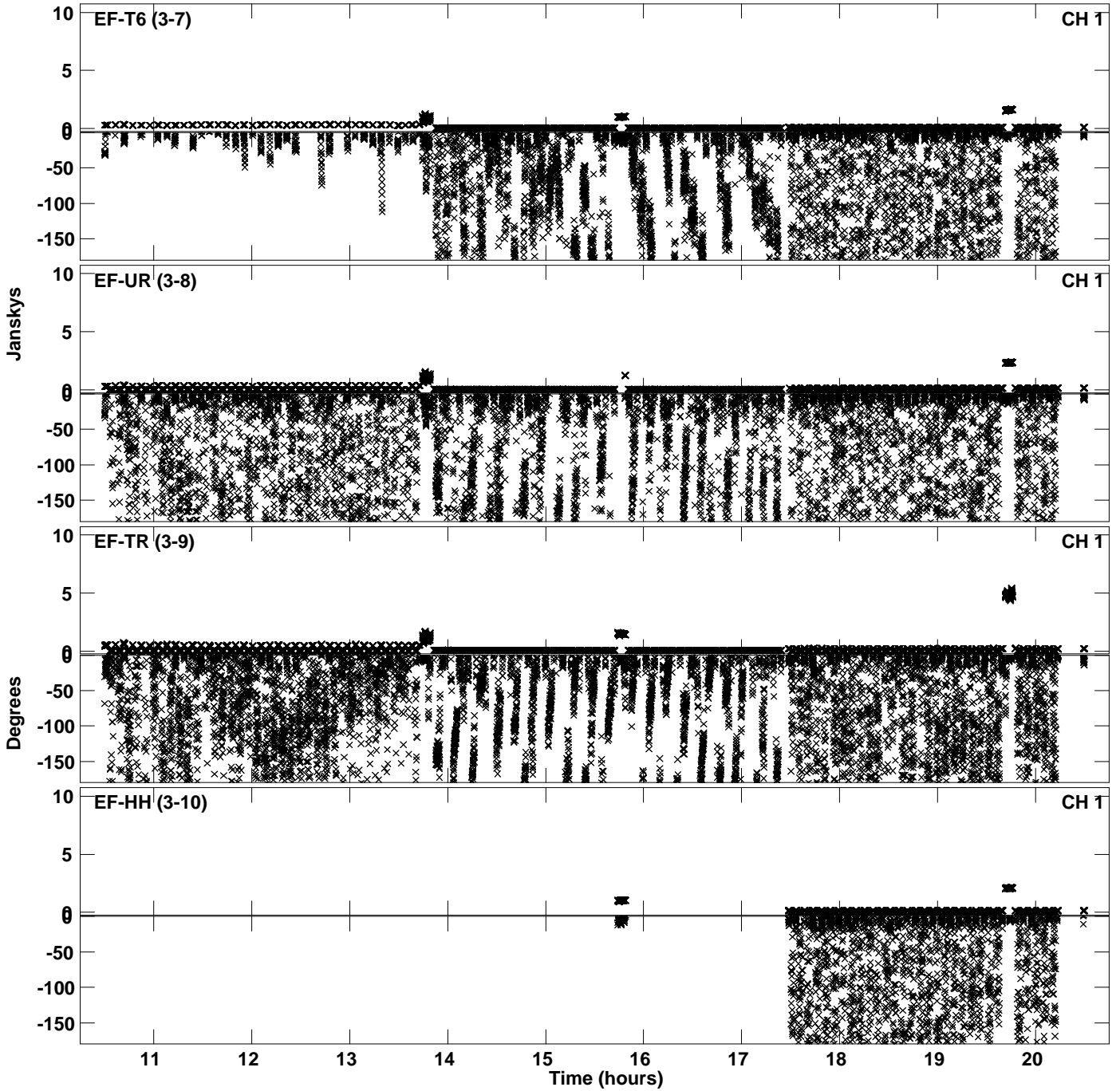

PLot file version 5 created 02-FEB-2023 15:25:20  
Amplitude andPhase vs Time for EC073A.UVDATA.1 Vect aver. CL # 4  
IF 2 CHAN 1 - 64 STK LL

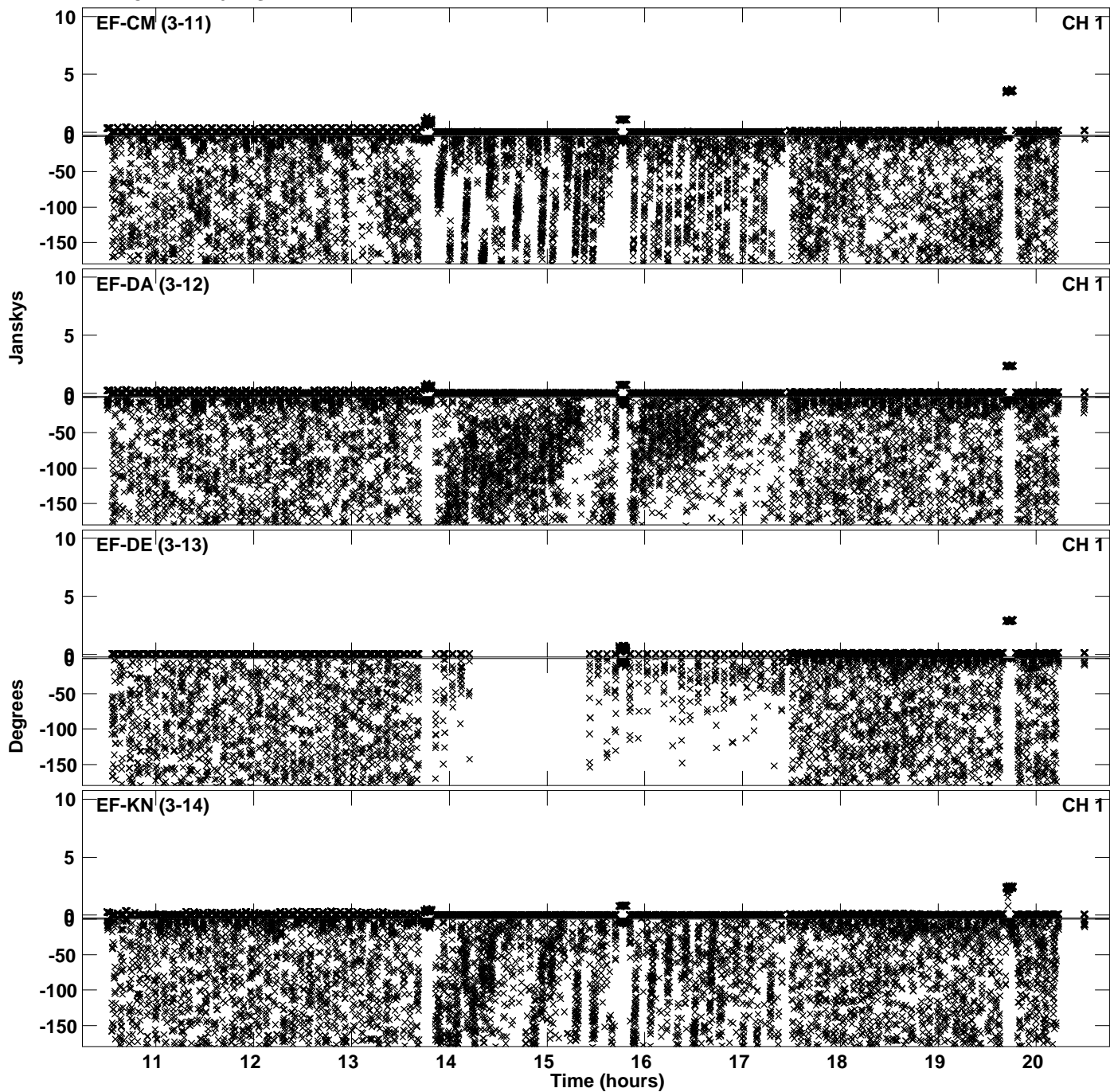

Plot file version 6 created 02-FEB-2023 15:25:20  
Amplitude and Phase vs Time for EC073A.UVDATA.1 Vect aver. CL # 4  
IF 2 CHAN 1 - 64 STK LL

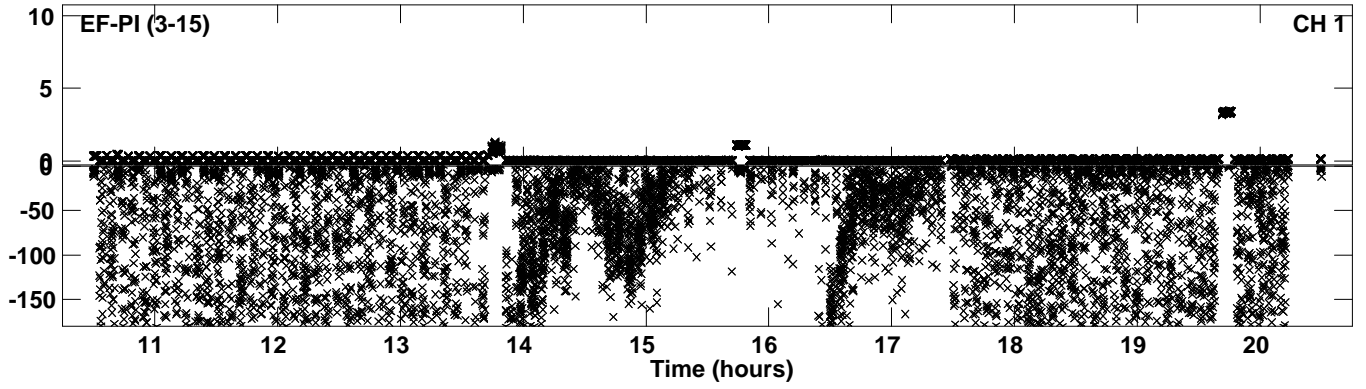

Plot file version 7 created 02-FEB-2023 15:25:47  
Amplitude andPhase vs Time for EC073A.UVDATA.1 Vect aver. CL # 4  
IF 3 CHAN 1 - 64 STK LL

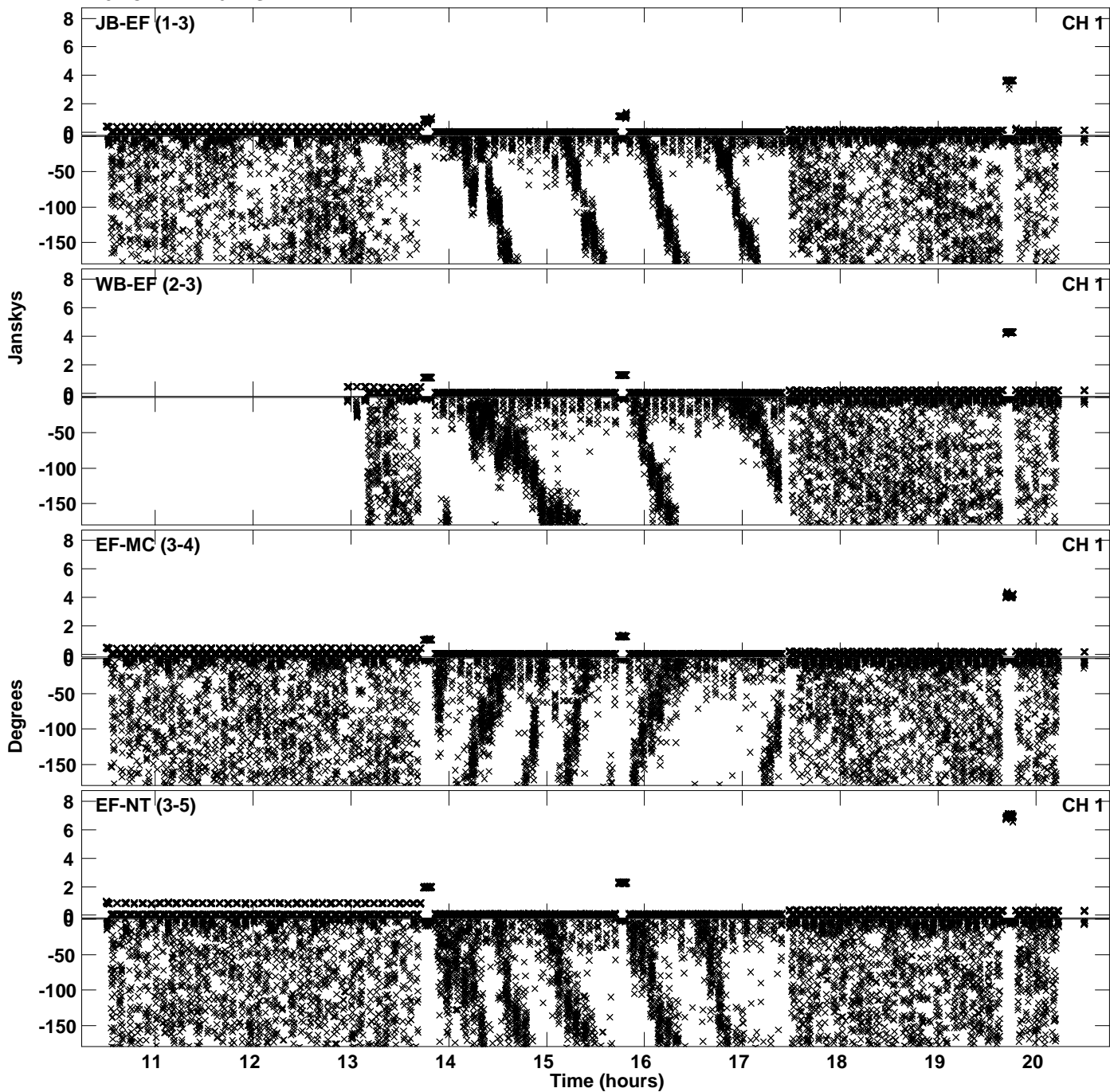

Plot file version 8 created 02-FEB-2023 15:25:47  
Amplitude andPhase vs Time for EC073A.UVDATA.1 Vect aver. CL # 4  
IF 3 CHAN 1 - 64 STK LL

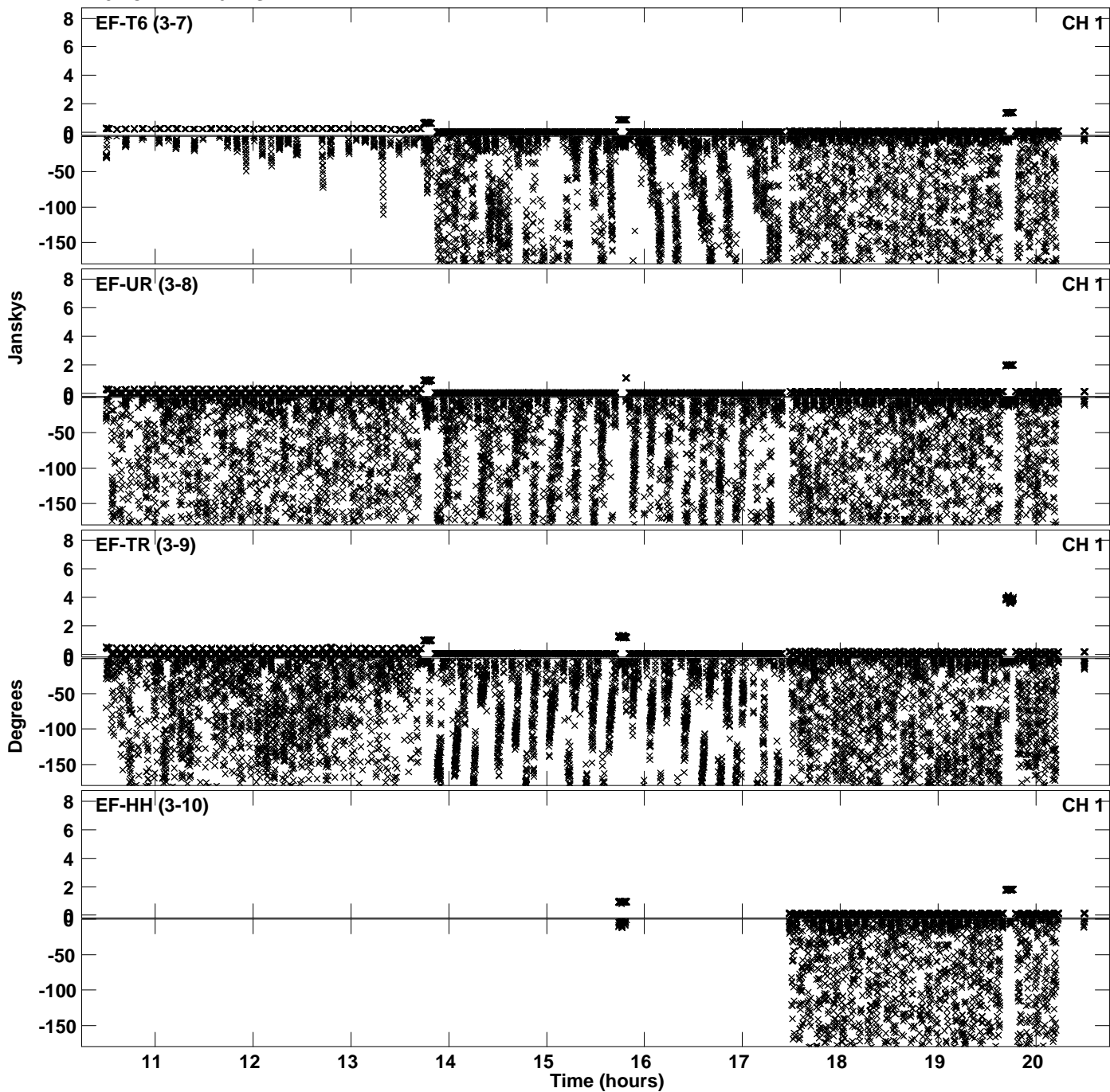



Plot file version 9 created 02-FEB-2023 15:25:47  
Amplitude andPhase vs Time for EC073A.UVDATA.1 Vect aver. CL # 4  
IF 3 CHAN 1 - 64 STK LL

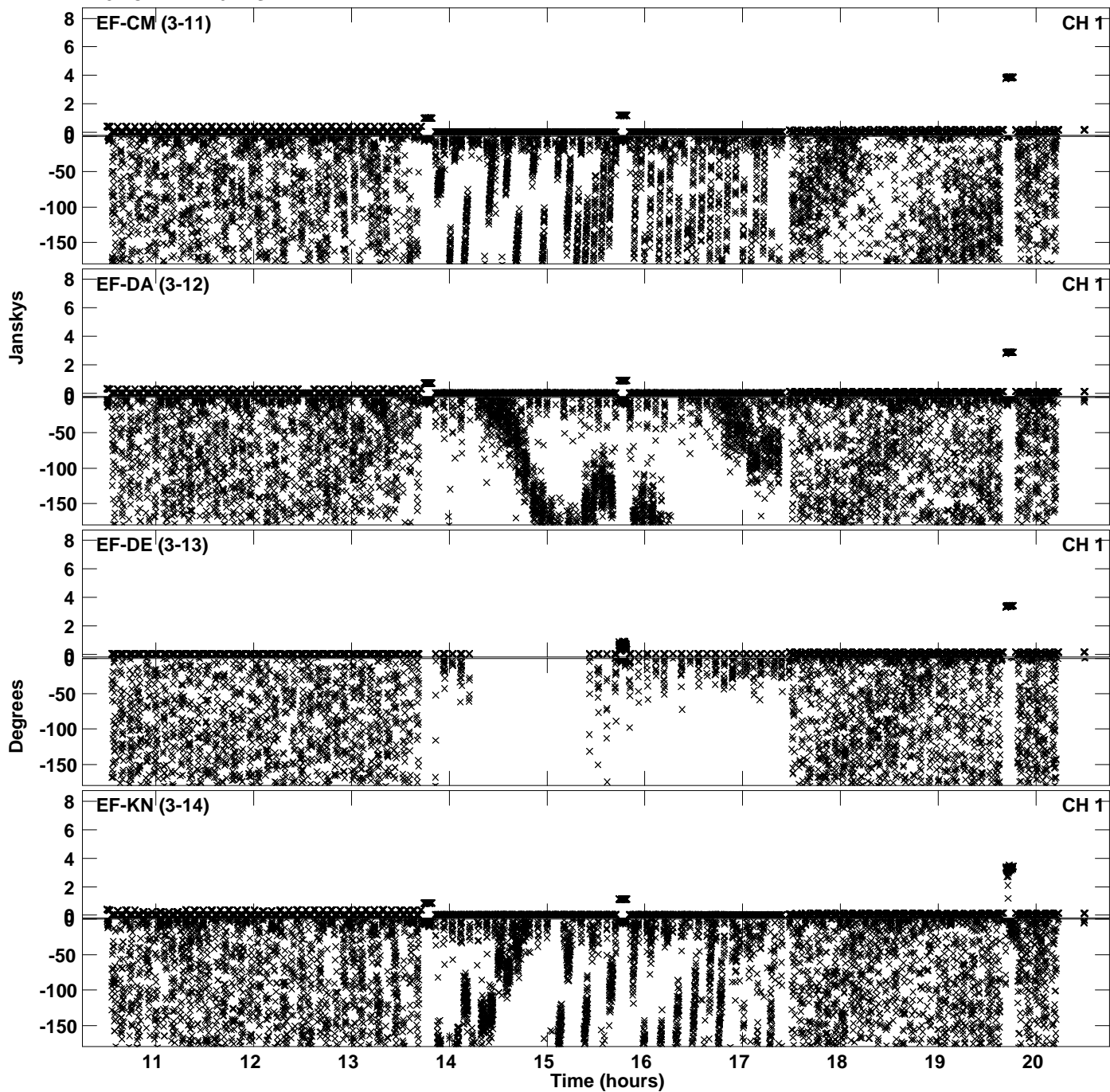

Plot file version 10 created 02-FEB-2023 15:25:47  
Amplitude andPhase vs Time for EC073A.UVDATA.1 Vect aver. CL # 4  
IF 3 CHAN 1 - 64 STK LL

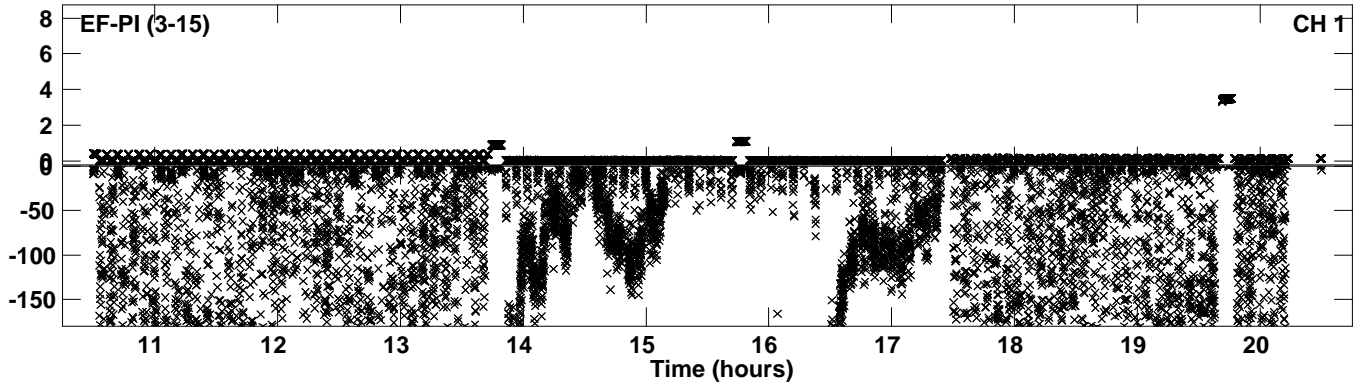

PLot file version 11 created 02-FEB-2023 15:26:06  
Amplitude andPhase vs Time for EC073A.UVDATA.1 Vect aver. CL # 4  
IF 4 CHAN 1 - 64 STK LL

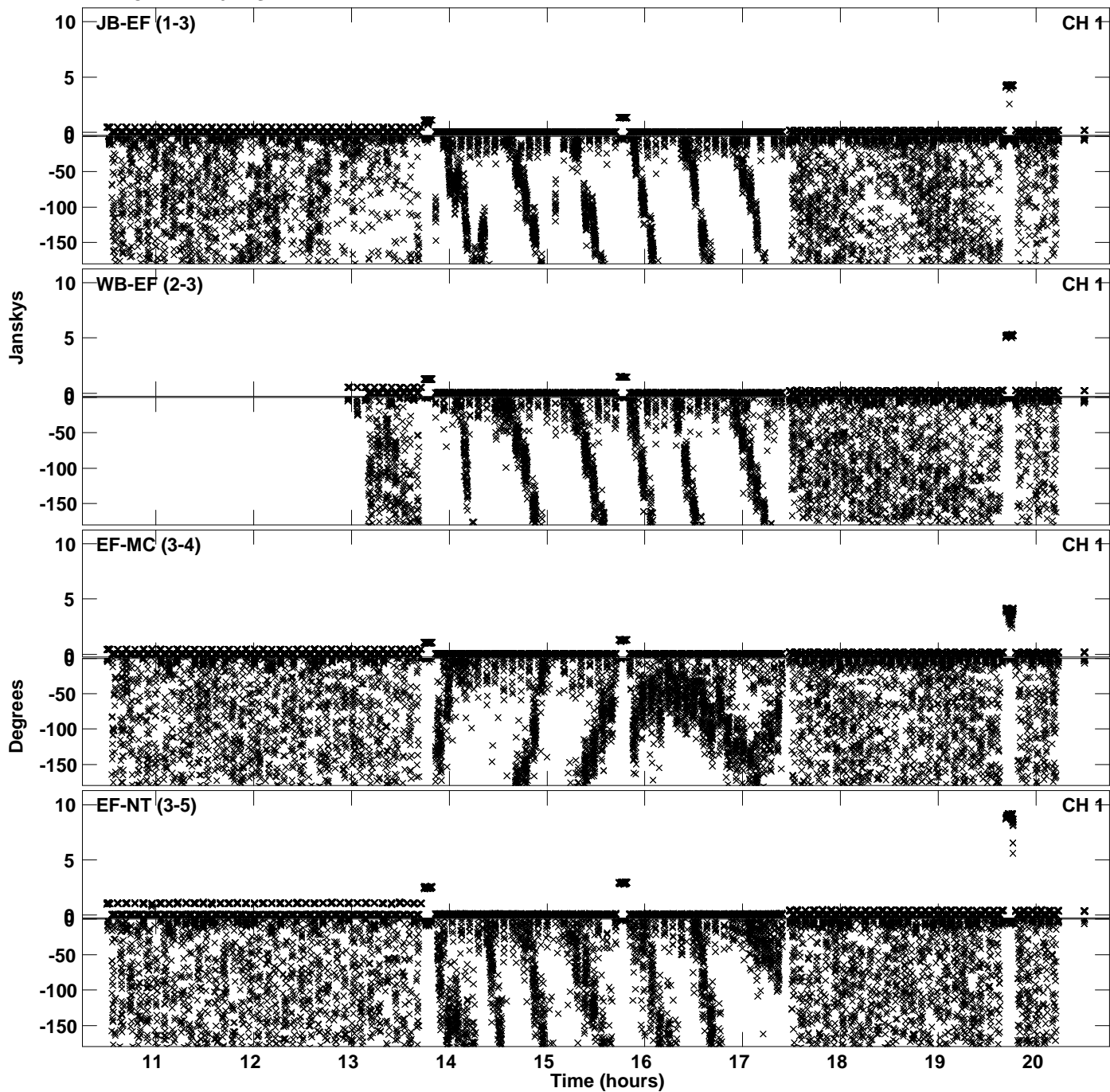

Plot file version 12 created 02-FEB-2023 15:26:06  
Amplitude andPhase vs Time for EC073A.UVDATA.1 Vect aver. CL # 4  
IF 4 CHAN 1 - 64 STK LL

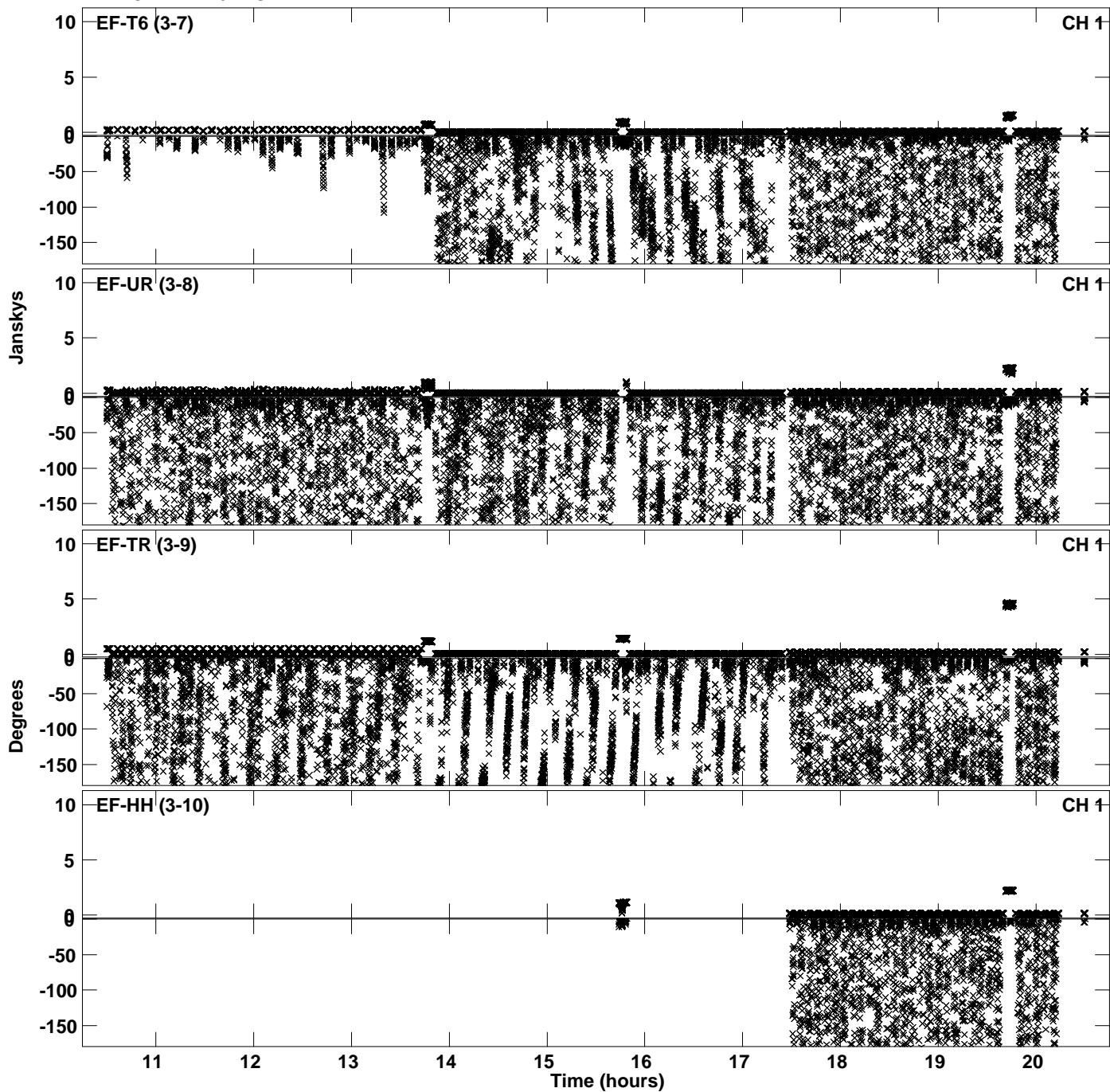

Plot file version 13 created 02-FEB-2023 15:26:24  
Amplitude and Phase vs Time for EC073A.UVDATA.1 Vect aver. CL # 4  
IF 1 CHAN 1 - 64 STK RR

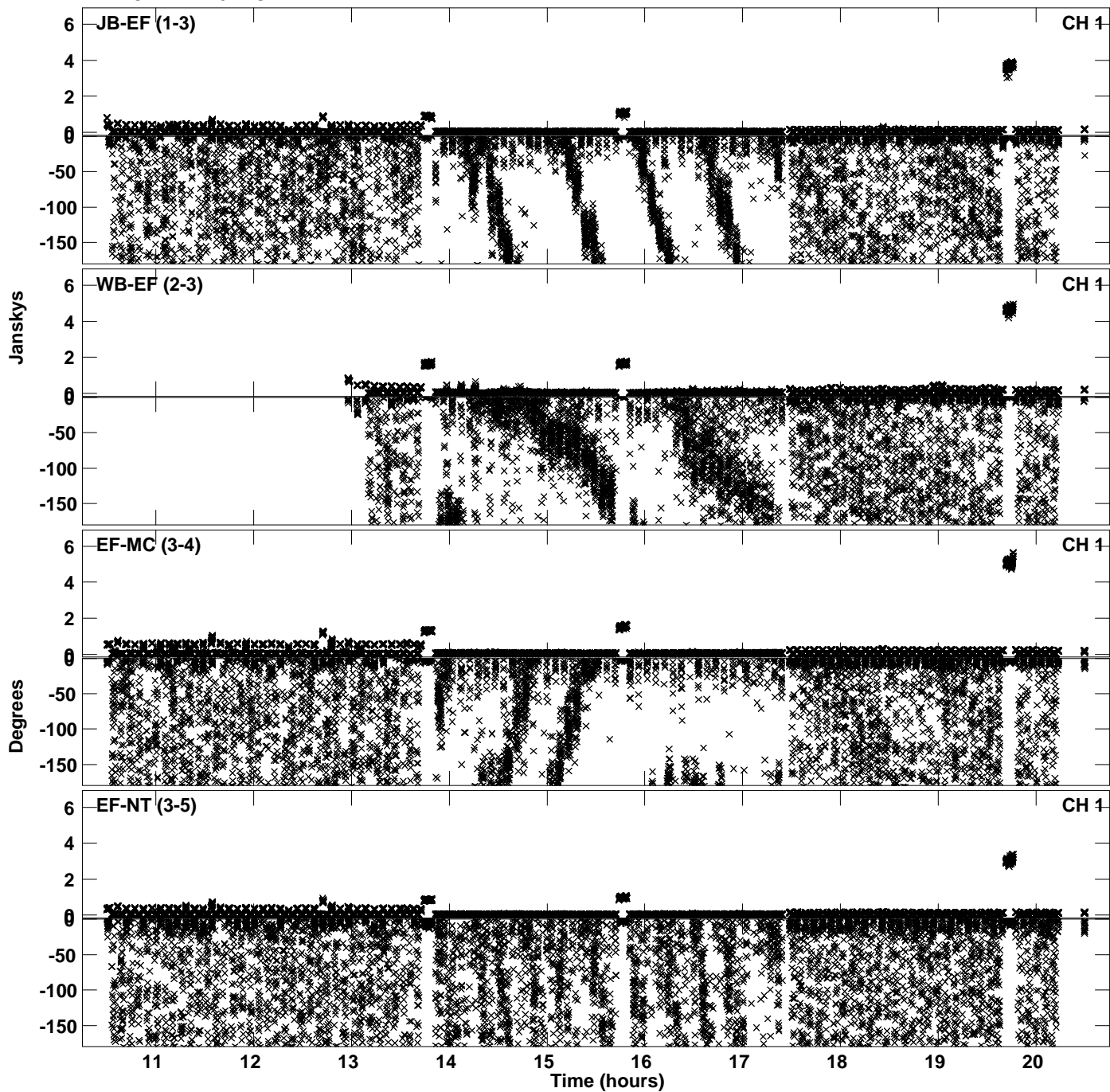

PLot file version 14 created 02-FEB-2023 15:26:24  
Amplitude andPhase vs Time for EC073A.UVDATA.1 Vect aver. CL # 4  
IF 1 CHAN 1 - 64 STK RR

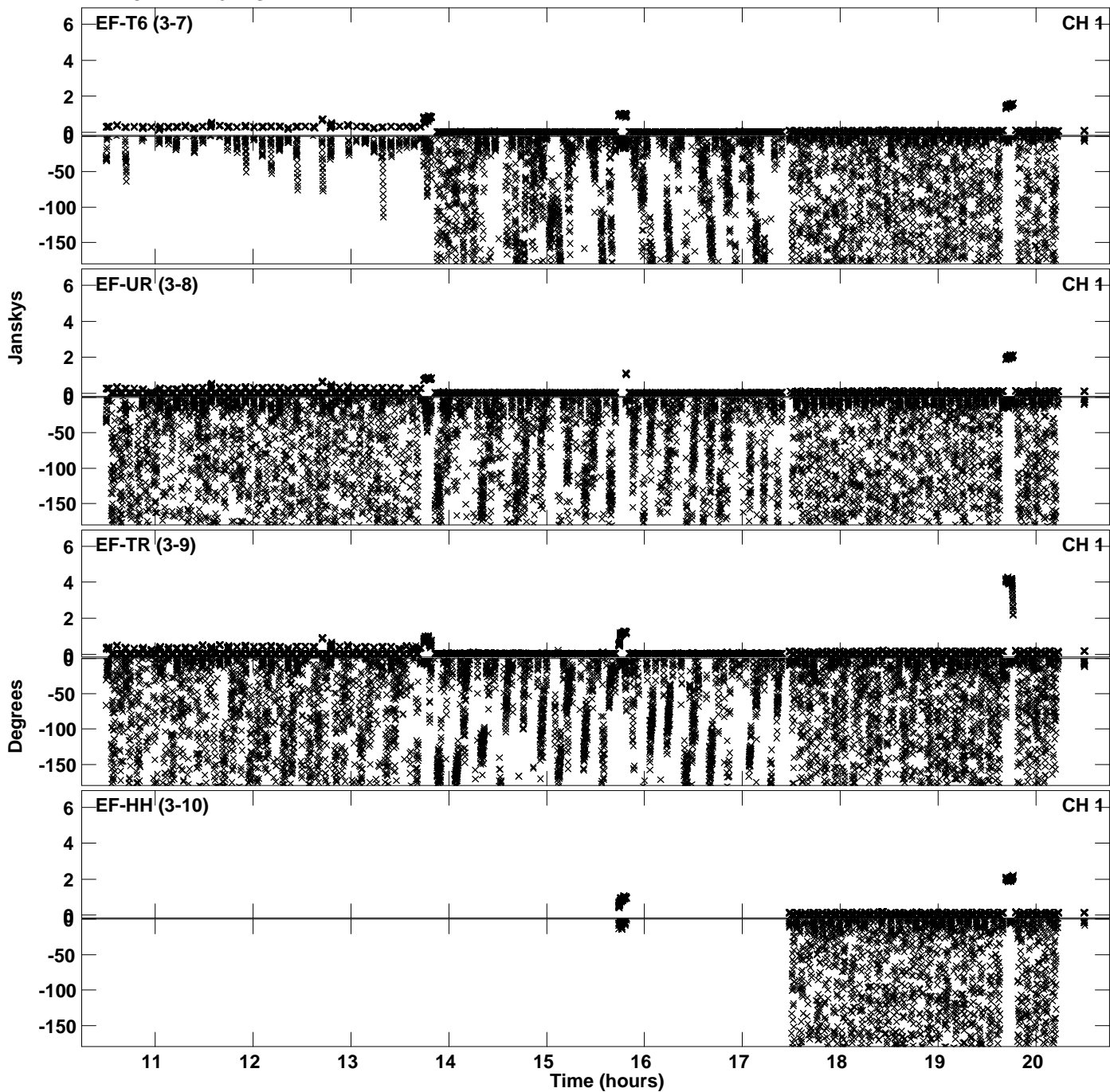

Plot file version 15 created 02-FEB-2023 15:26:48  
Amplitude andPhase vs Time for EC073A.UVDATA.1 Vect aver. CL # 4  
IF 2 CHAN 1 - 64 STK RR

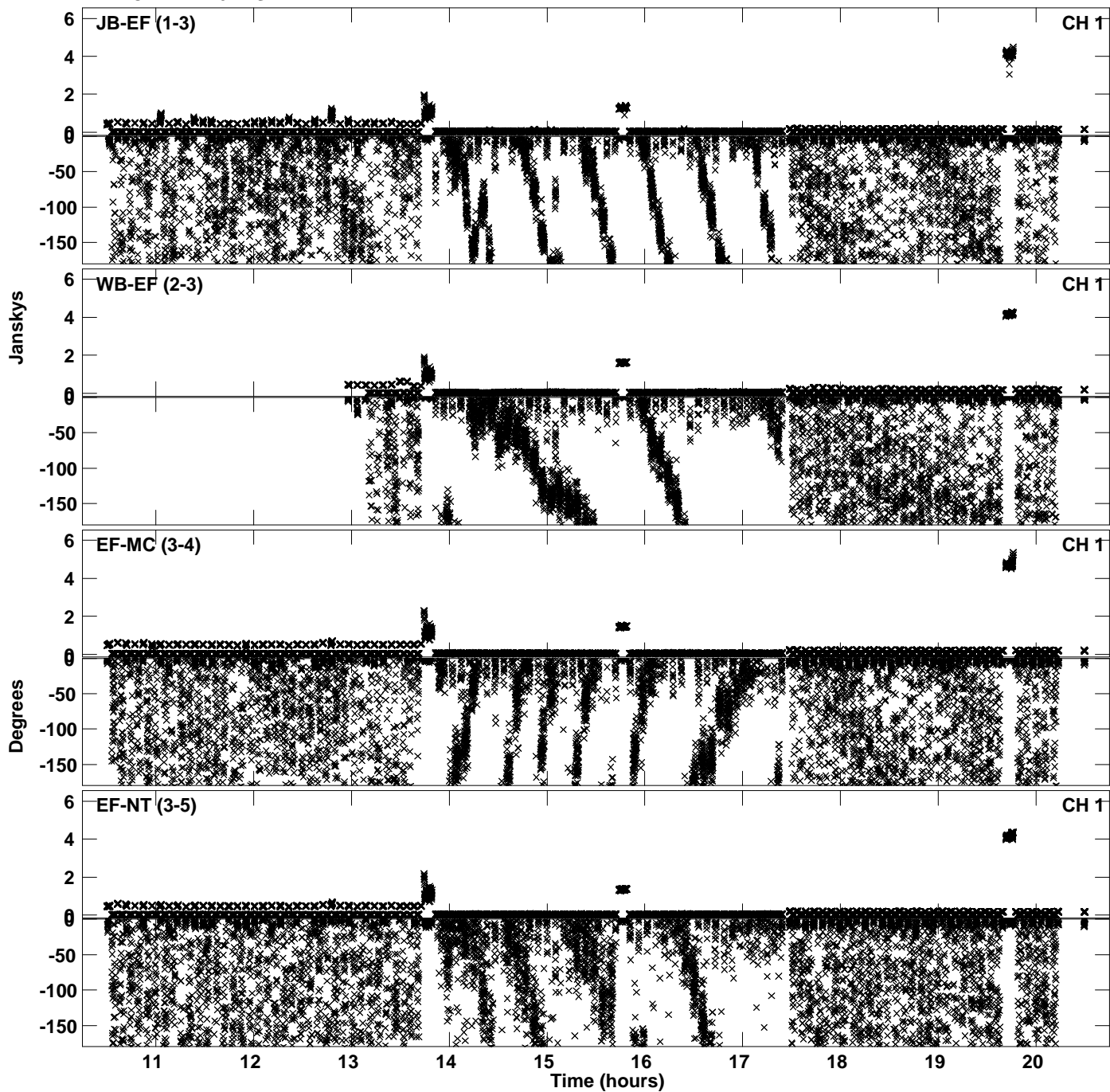

Plot file version 16 created 02-FEB-2023 15:26:48  
Amplitude andPhase vs Time for EC073A.UVDATA.1 Vect aver. CL # 4  
IF 2 CHAN 1 - 64 STK RR

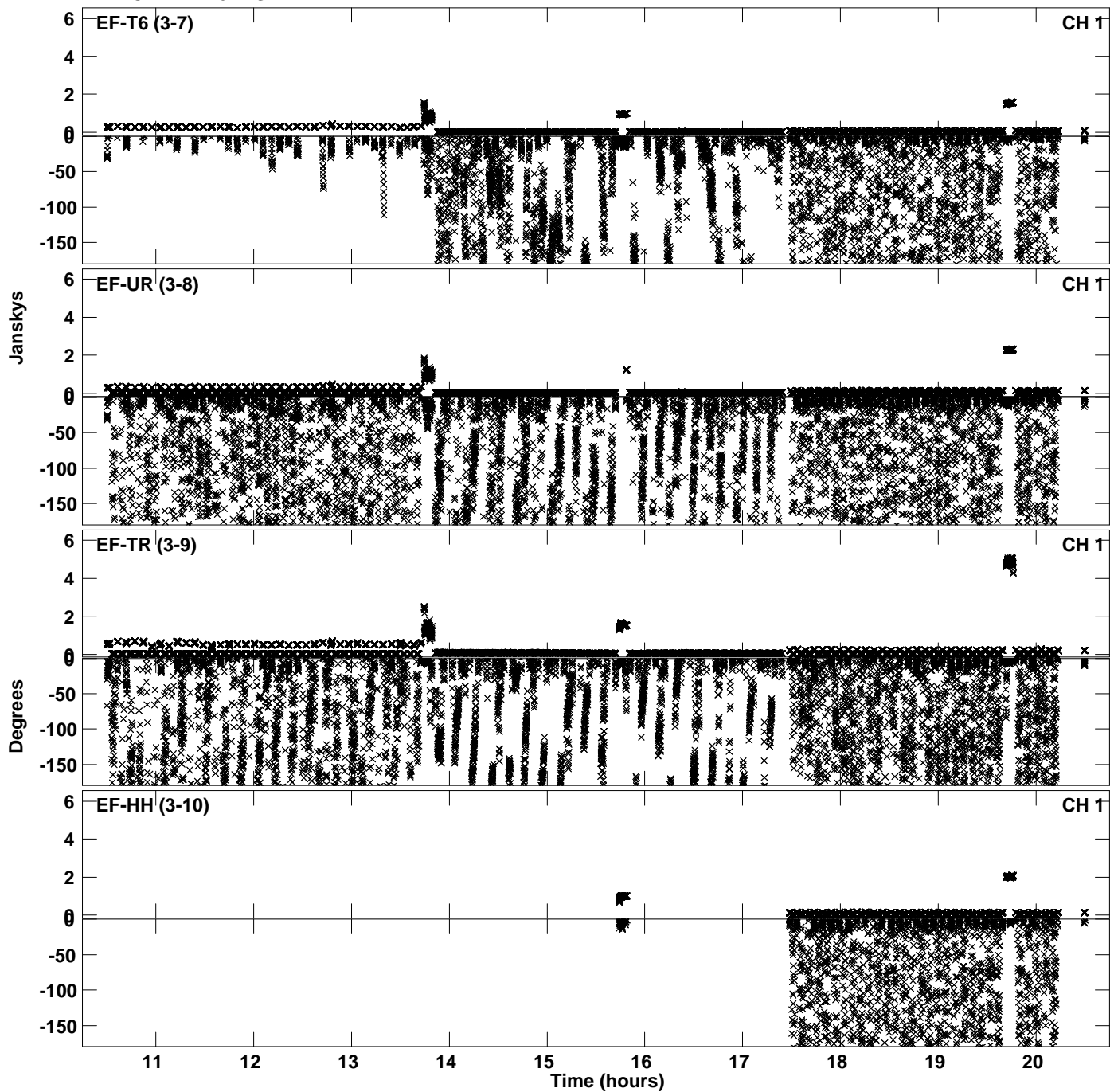



Plot file version 17 created 02-FEB-2023 15:26:48  
Amplitude and Phase vs Time for EC073A.UVDATA.1 Vect aver. CL # 4  
IF 2 CHAN 1 - 64 STK RR

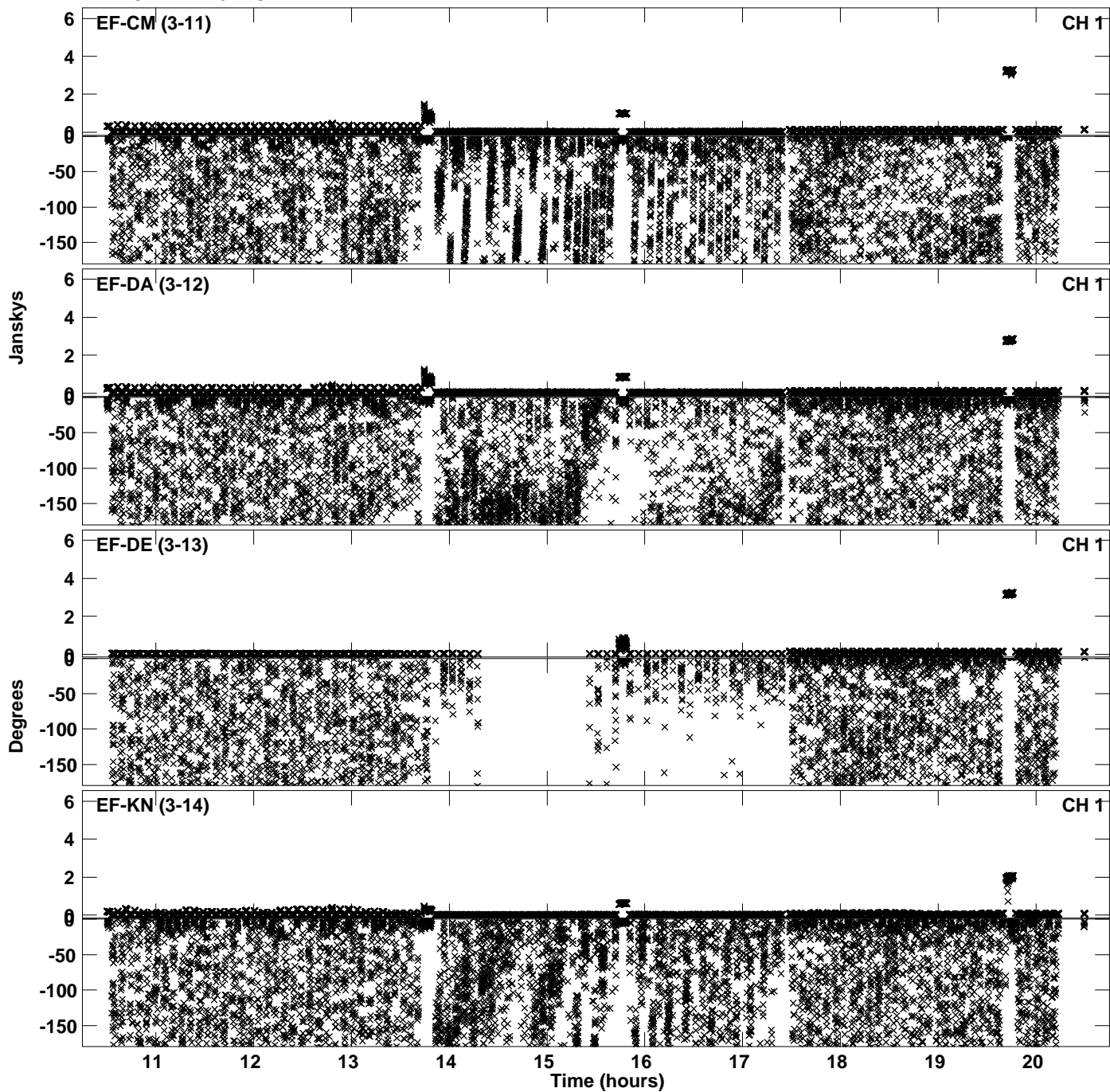

PLot file version 18 created 02-FEB-2023 15:26:48  
Amplitude andPhase vs Time for EC073A.UVDATA.1 Vect aver. CL # 4  
IF 2 CHAN 1 - 64 STK RR

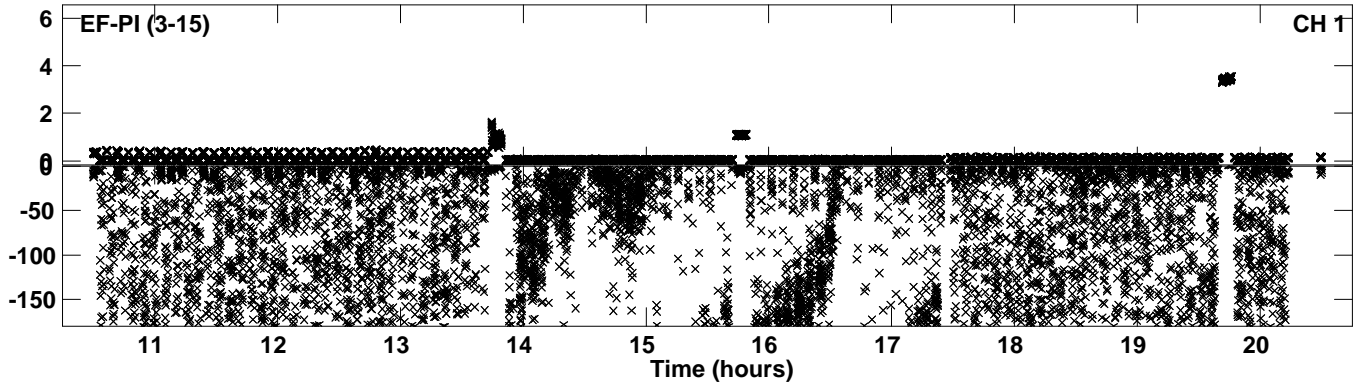

Plot file version 19 created 02-FEB-2023 15:27:12  
Amplitude andPhase vs Time for EC073A.UVDATA.1 Vect aver. CL # 4  
IF 3 CHAN 1 - 64 STK RR

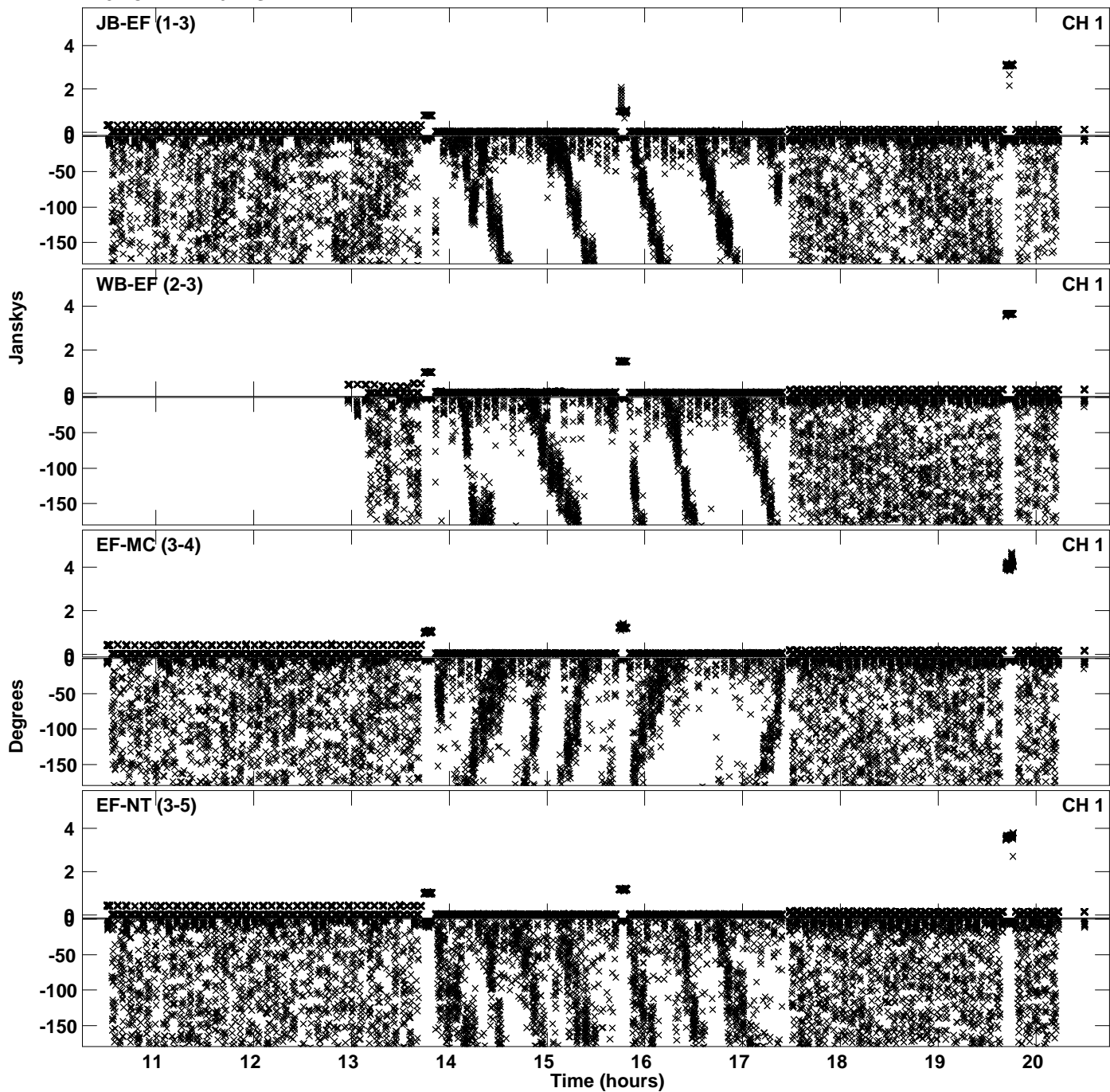

Plot file version 20 created 02-FEB-2023 15:27:12  
Amplitude andPhase vs Time for EC073A.UVDATA.1 Vect aver. CL # 4  
IF 3 CHAN 1 - 64 STK RR

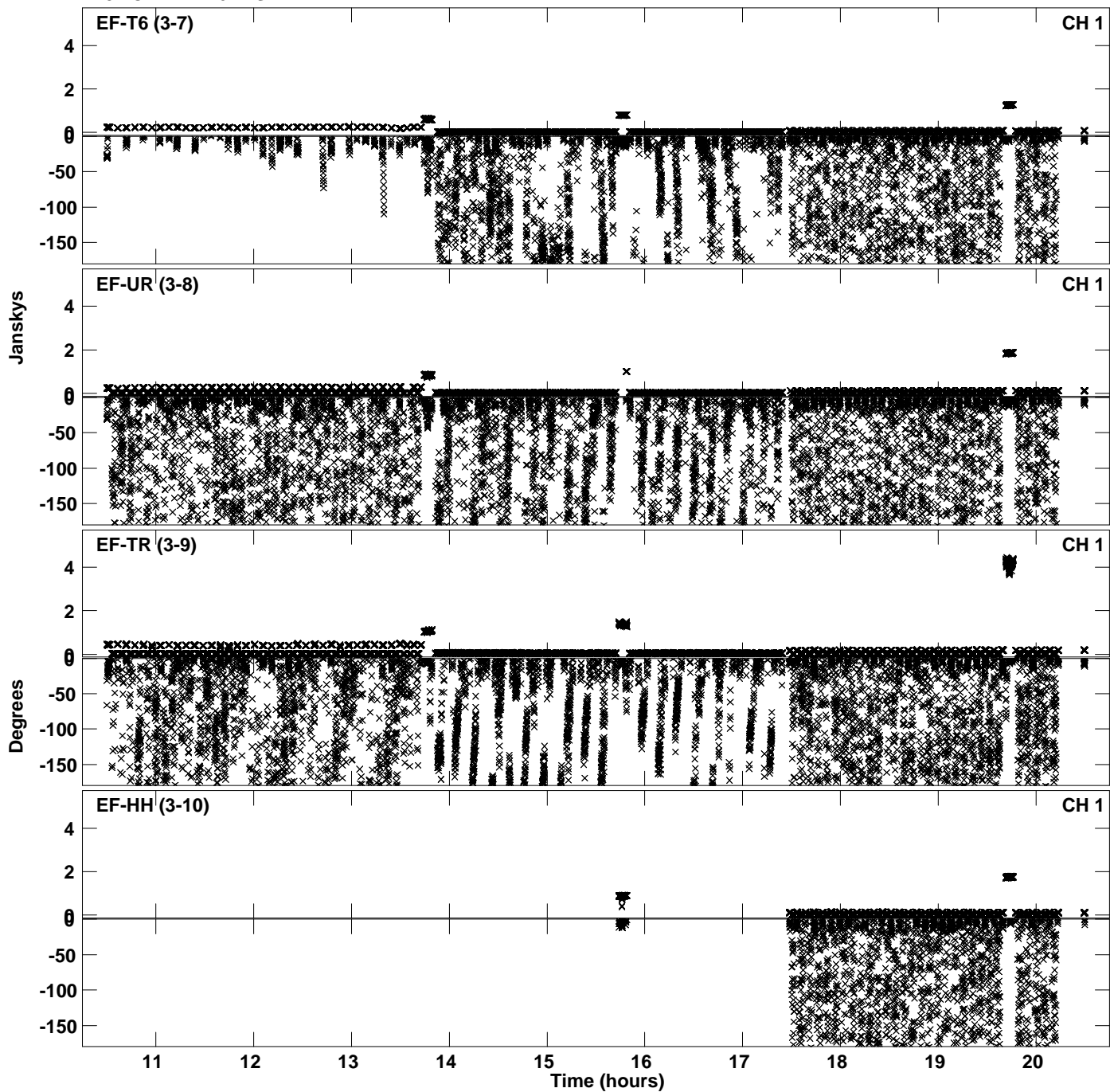

Plot file version 21 created 02-FEB-2023 15:27:12  
Amplitude andPhase vs Time for EC073A.UVDATA.1 Vect aver. CL # 4  
IF 3 CHAN 1 - 64 STK RR

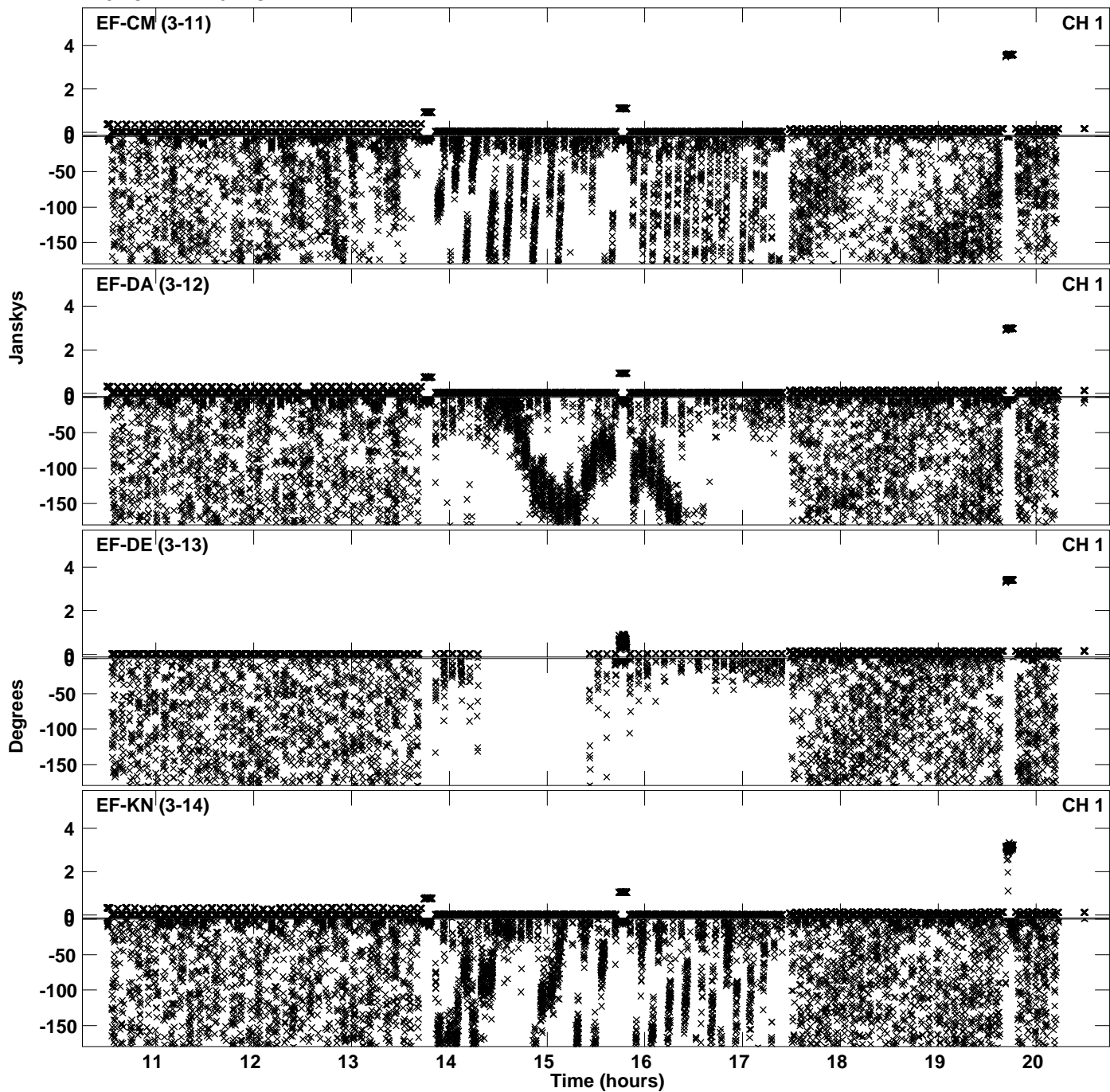

PLot file version 22 created 02-FEB-2023 15:27:13  
Amplitude andPhase vs Time for EC073A.UVDATA.1 Vect aver. CL # 4  
IF 3 CHAN 1 - 64 STK RR

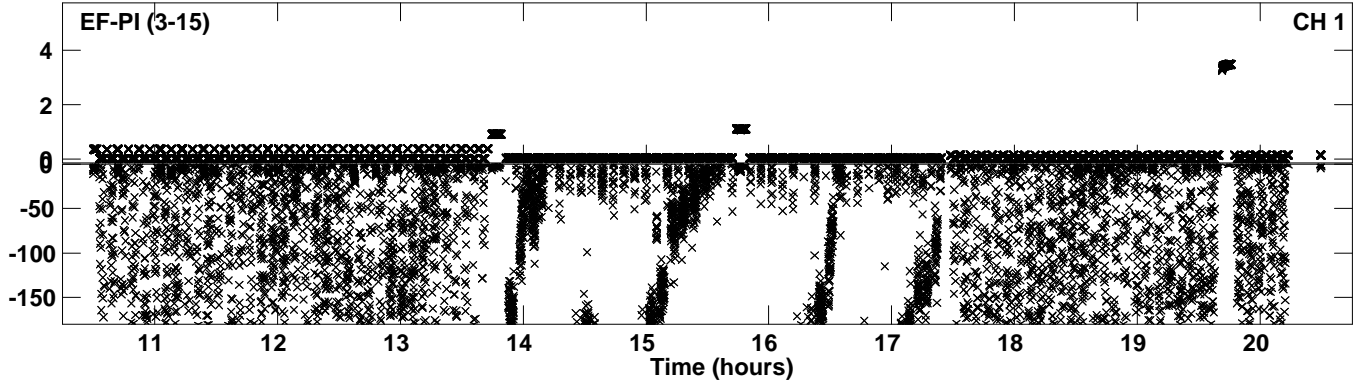

Plot file version 23 created 02-FEB-2023 15:27:30  
Amplitude andPhase vs Time for EC073A.UVDATA.1 Vect aver. CL # 4  
IF 4 CHAN 1 - 64 STK RR

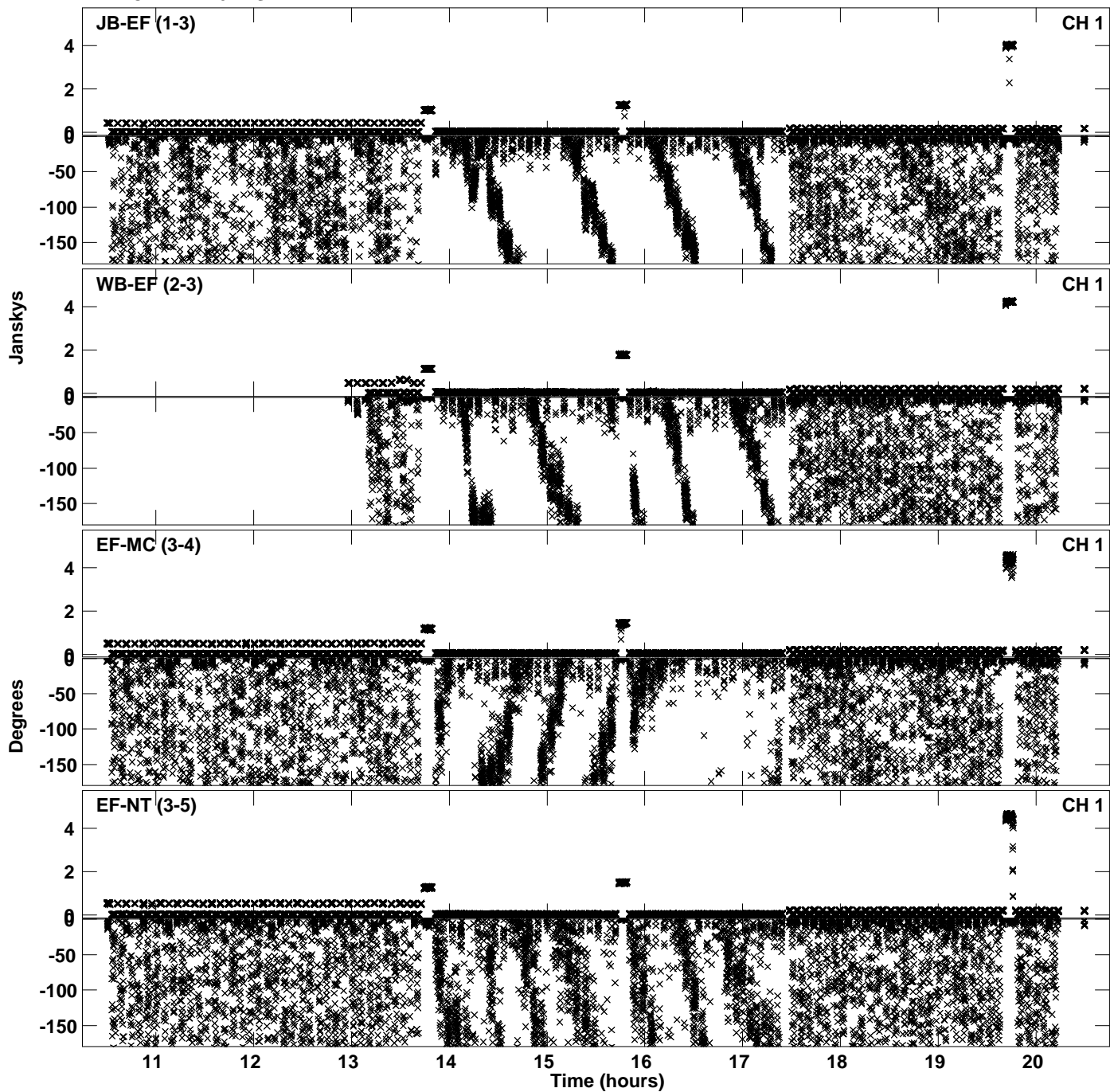

PLot file version 24 created 02-FEB-2023 15:27:30  
Amplitude andPhase vs Time for EC073A.UVDATA.1 Vect aver. CL # 4  
IF 4 CHAN 1 - 64 STK RR

