

Plot file version 1 created 03-FEB-2023 17:33:46
Amplitude and Phase vs Time for EC073B.UVDATA.1 Vect aver. CL # 4
IF 1 CHAN 1 - 64 STK LL

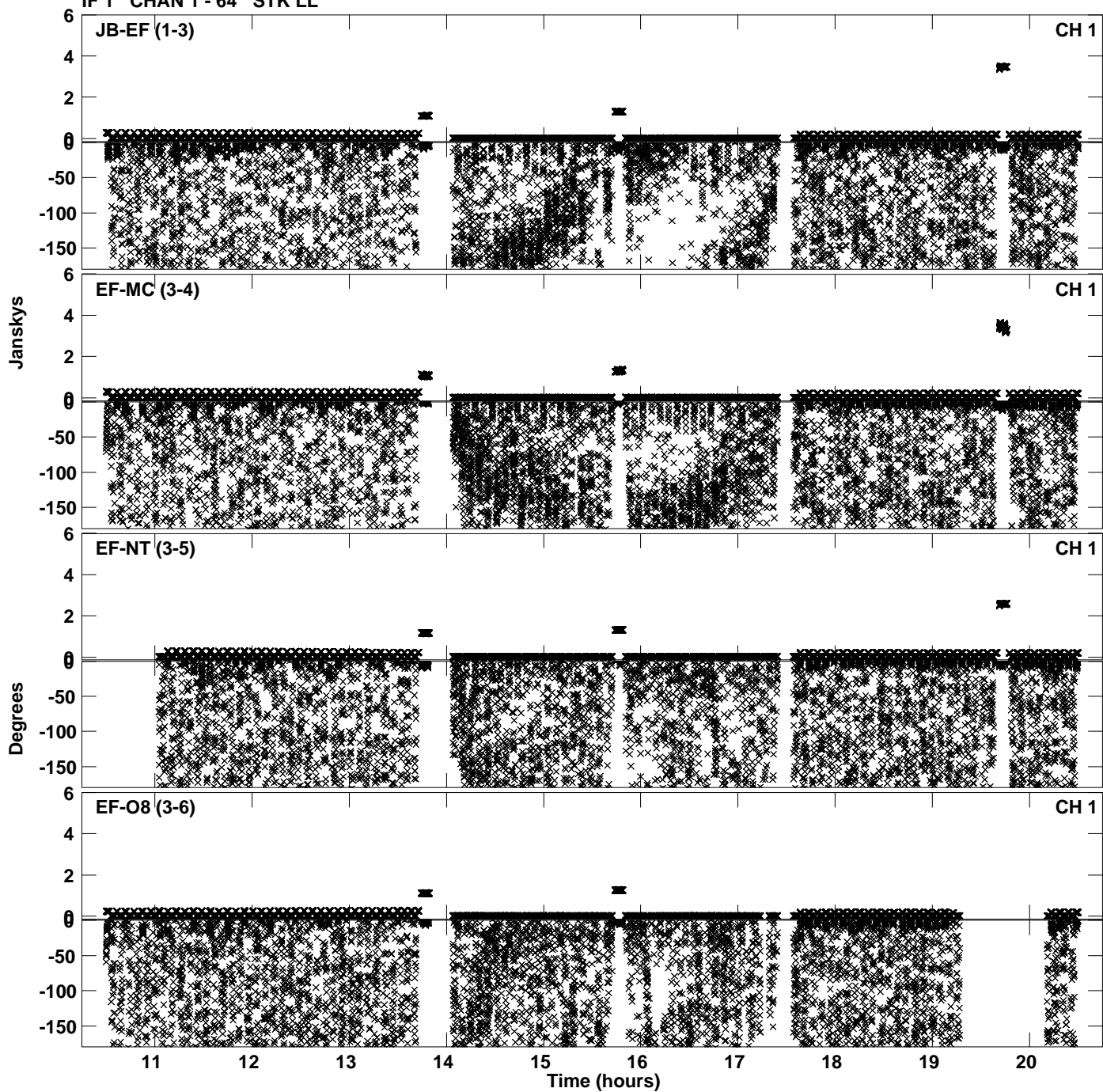

PLot file version 2 created 03-FEB-2023 17:33:46
Amplitude andPhase vs Time for EC073B.UVDATA.1 Vect aver. CL # 4
IF 1 CHAN 1 - 64 STK LL

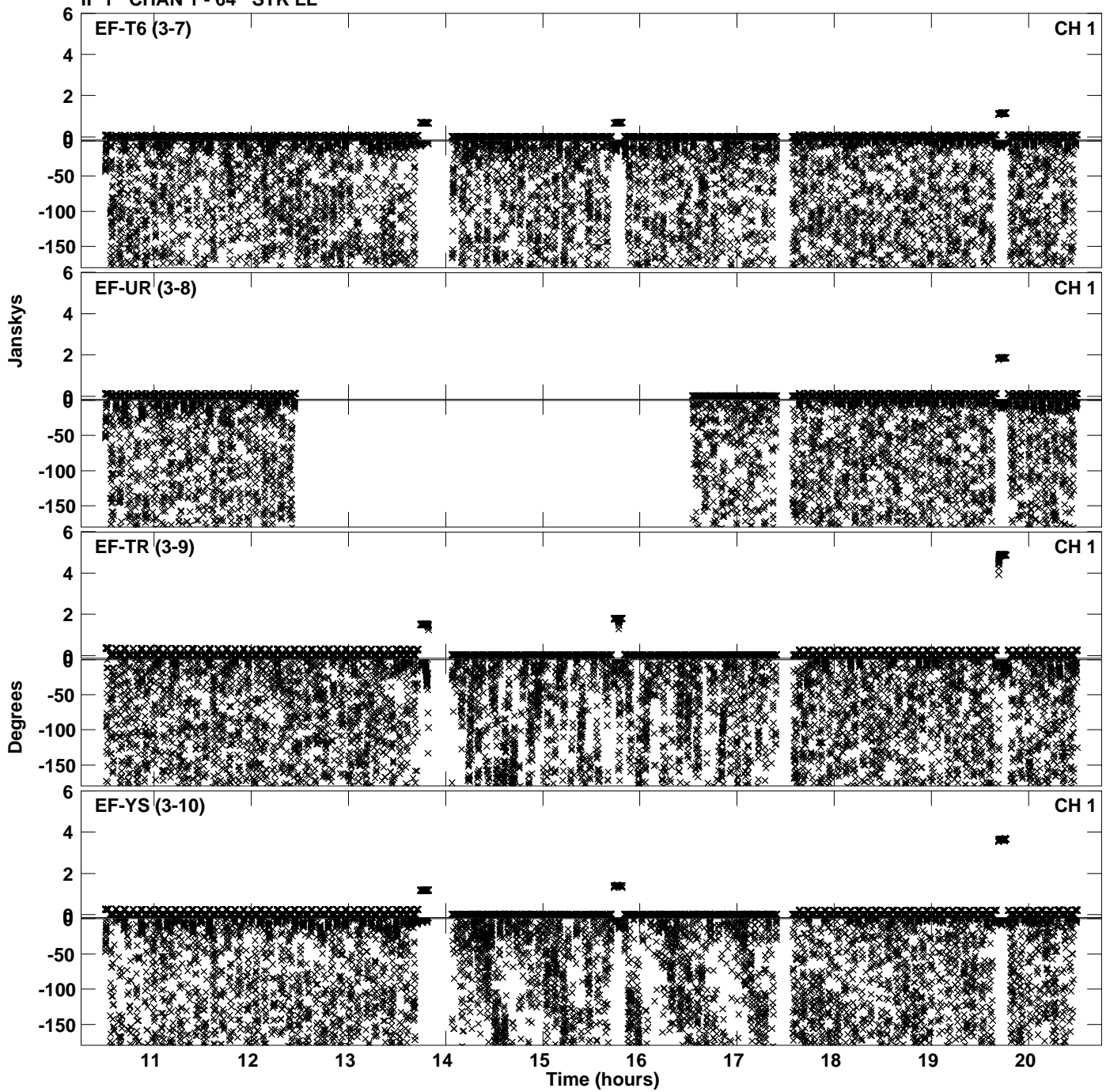

PLot file version 3 created 03-FEB-2023 17:33:46
Amplitude andPhase vs Time for EC073B.UVDATA.1 Vect aver. CL # 4
IF 1 CHAN 1 - 64 STK LL

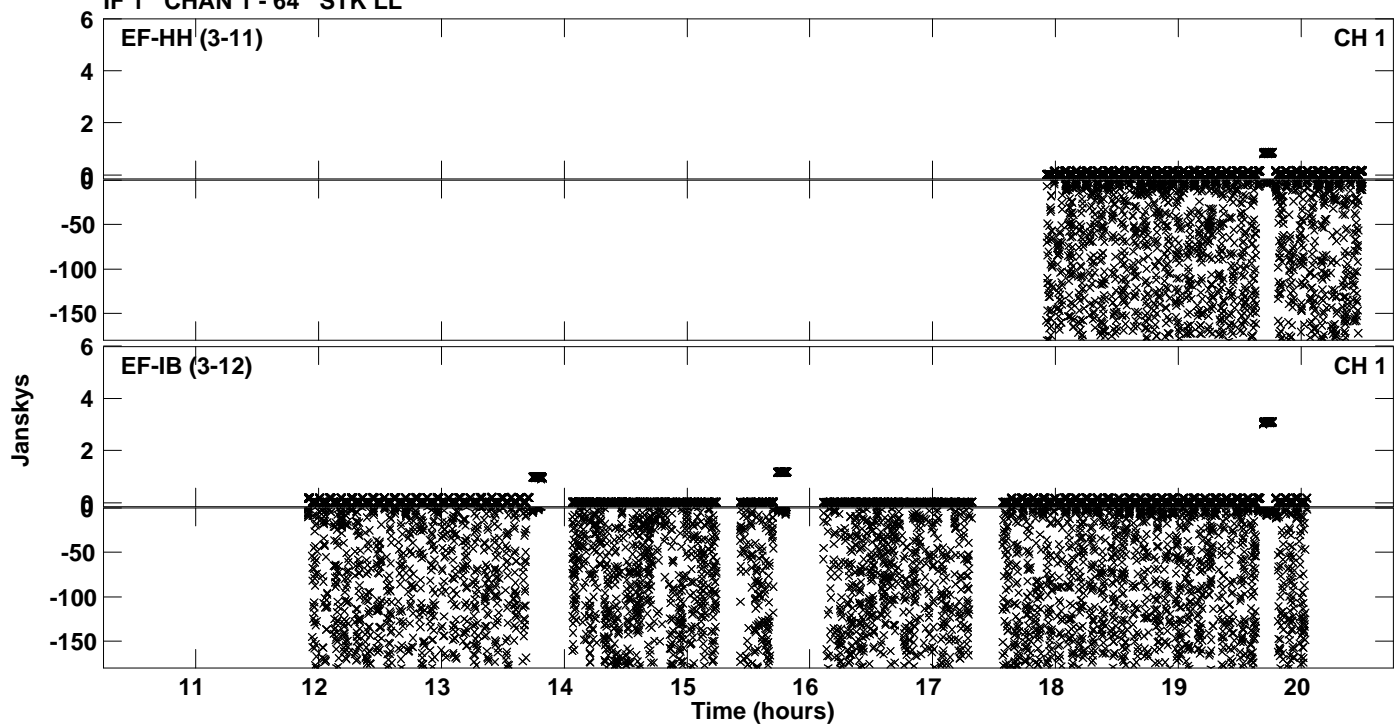

Plot file version 4 created 03-FEB-2023 17:34:01
Amplitude andPhase vs Time for EC073B.UVDATA.1 Vect aver. CL # 4
IF 2 CHAN 1 - 64 STK LL

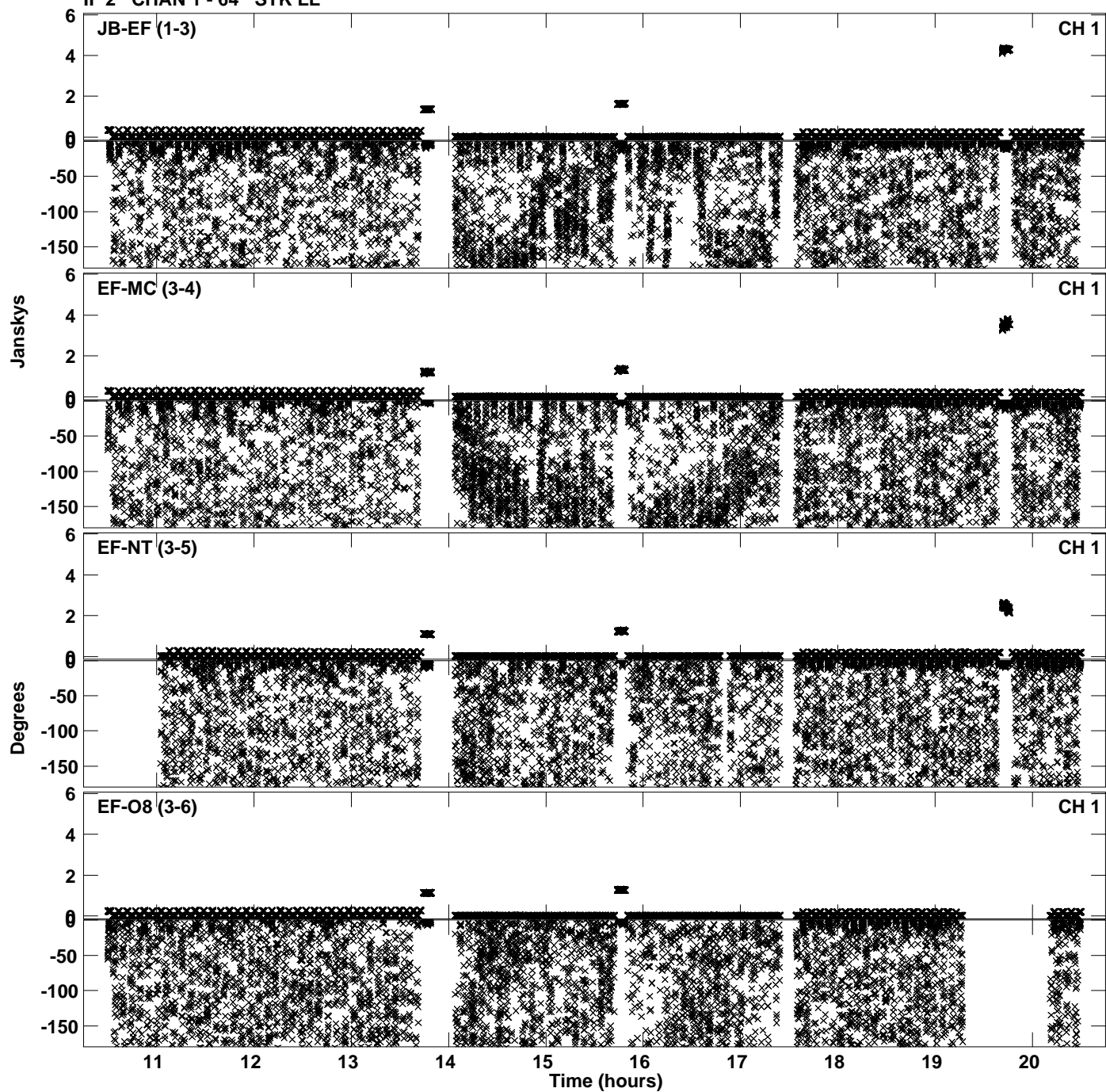

Plot file version 5 created 03-FEB-2023 17:34:01
Amplitude andPhase vs Time for EC073B.UVDATA.1 Vect aver. CL # 4
IF 2 CHAN 1 - 64 STK LL

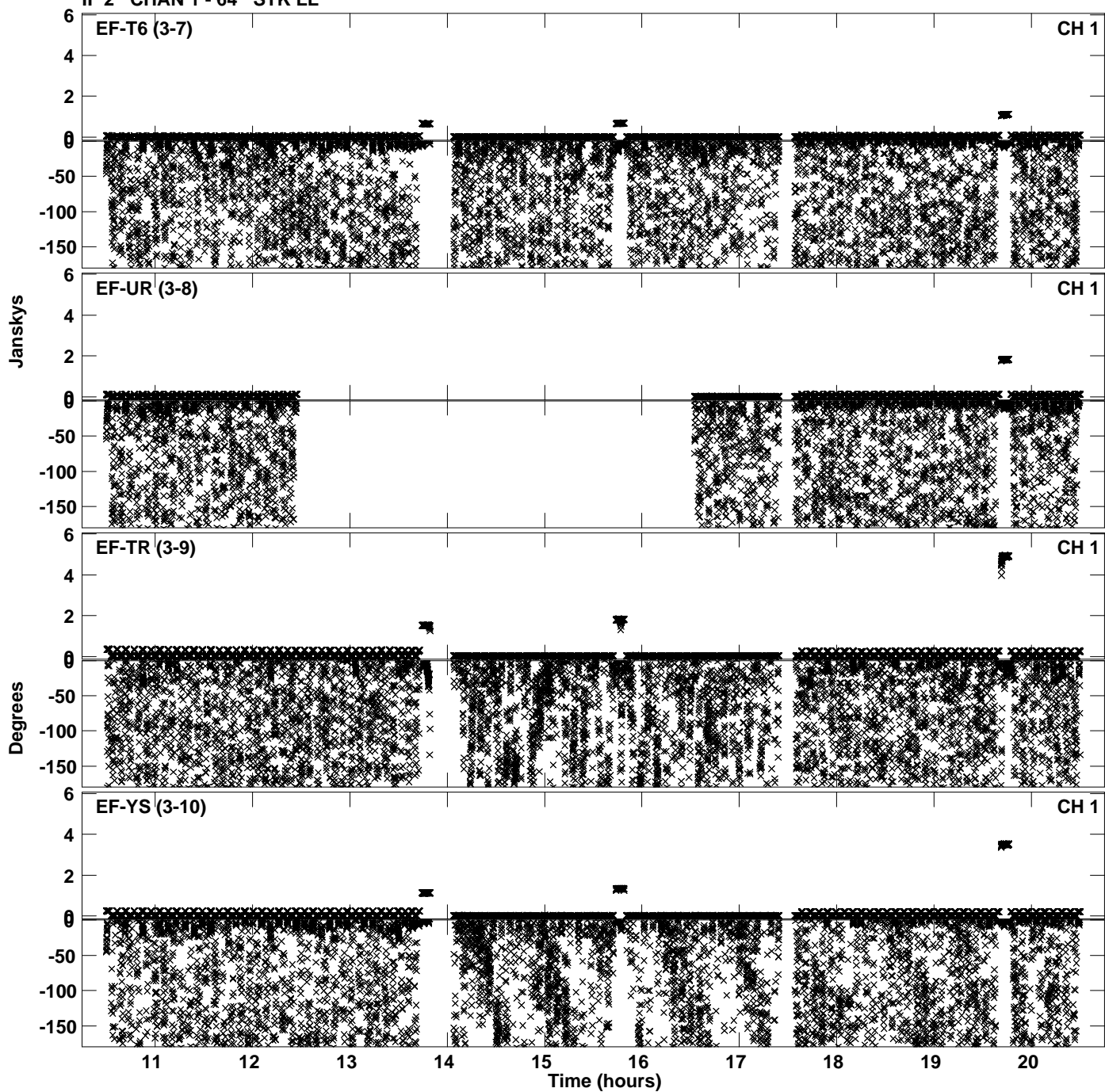

PLot file version 6 created 03-FEB-2023 17:34:01
Amplitude andPhase vs Time for EC073B.UVDATA.1 Vect aver. CL # 4
IF 2 CHAN 1 - 64 STK LL

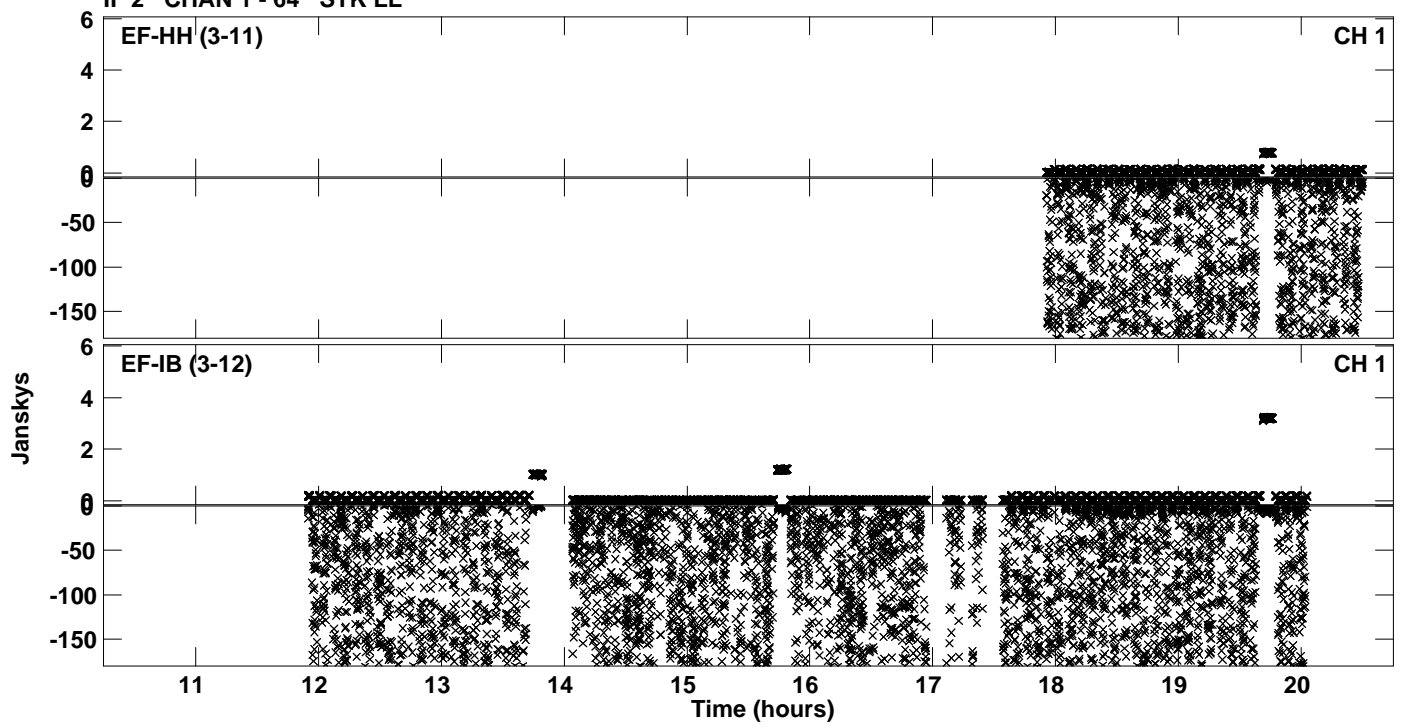

Plot file version 7 created 03-FEB-2023 17:34:16
Amplitude andPhase vs Time for EC073B.UVDATA.1 Vect aver. CL # 4
IF 3 CHAN 1 - 64 STK LL

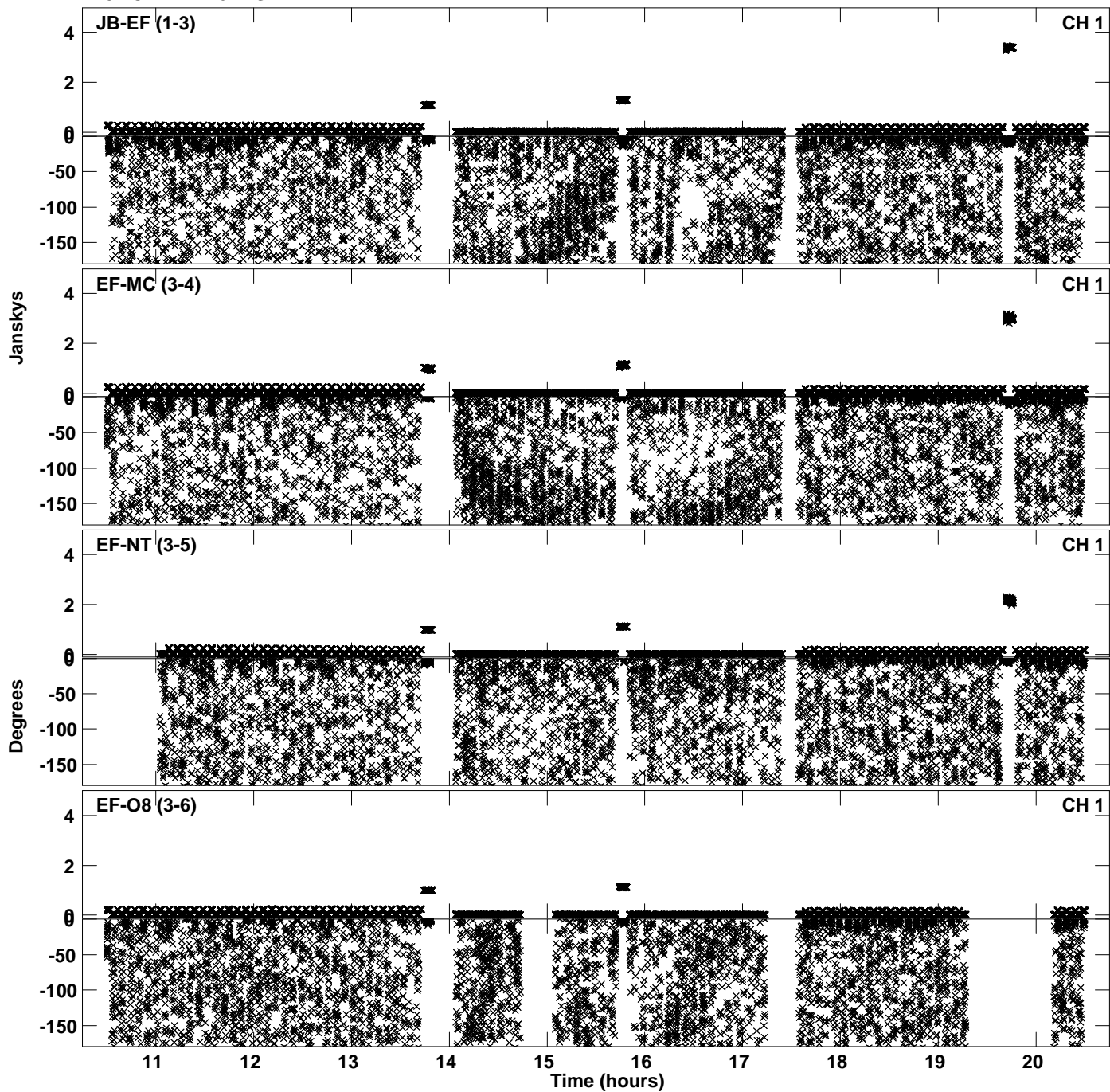

PLot file version 8 created 03-FEB-2023 17:34:16
Amplitude andPhase vs Time for EC073B.UVDATA.1 Vect aver. CL # 4
IF 3 CHAN 1 - 64 STK LL

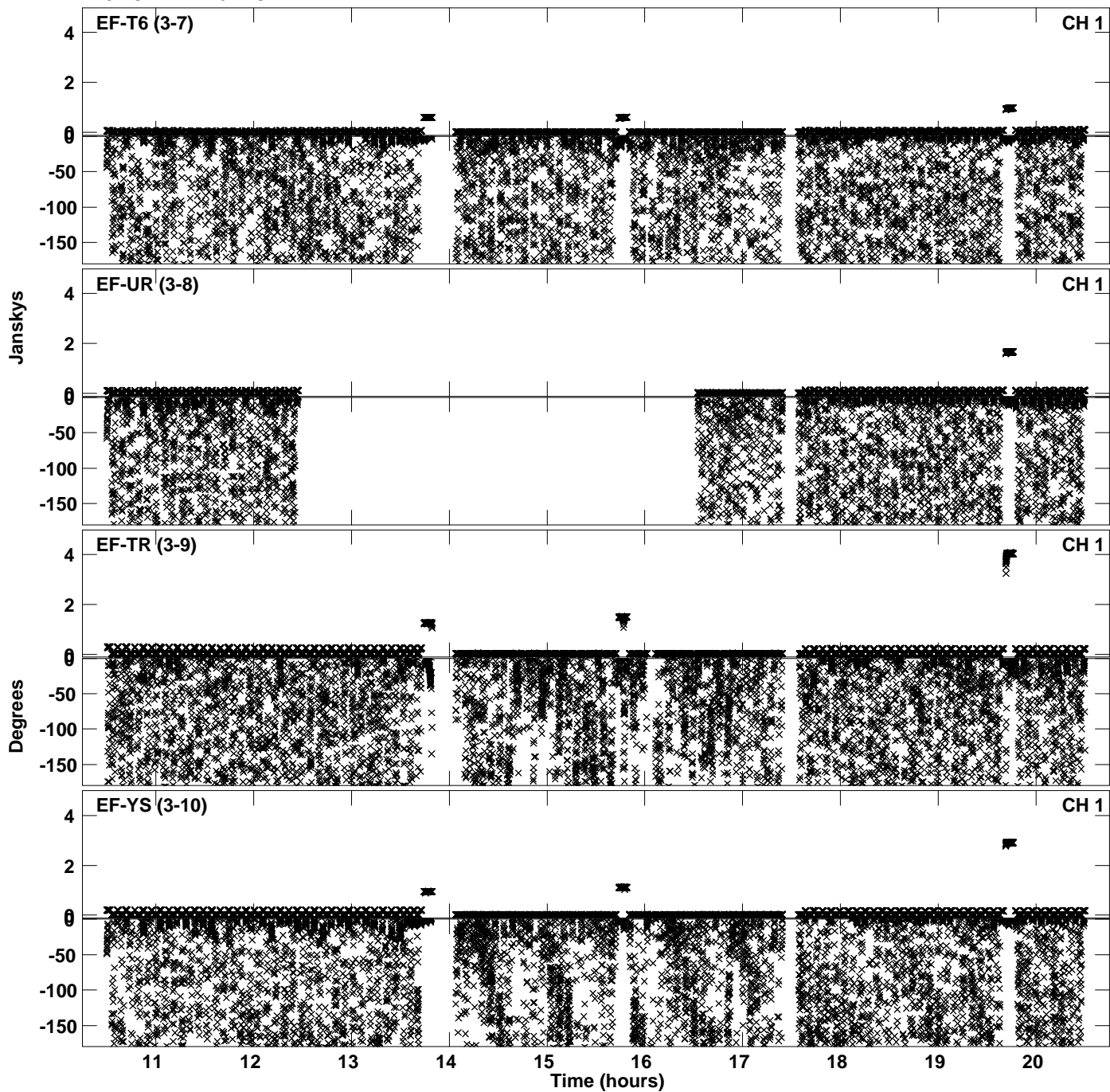

PLot file version 9 created 03-FEB-2023 17:34:16
Amplitude andPhase vs Time for EC073B.UVDATA.1 Vect aver. CL # 4
IF 3 CHAN 1 - 64 STK LL

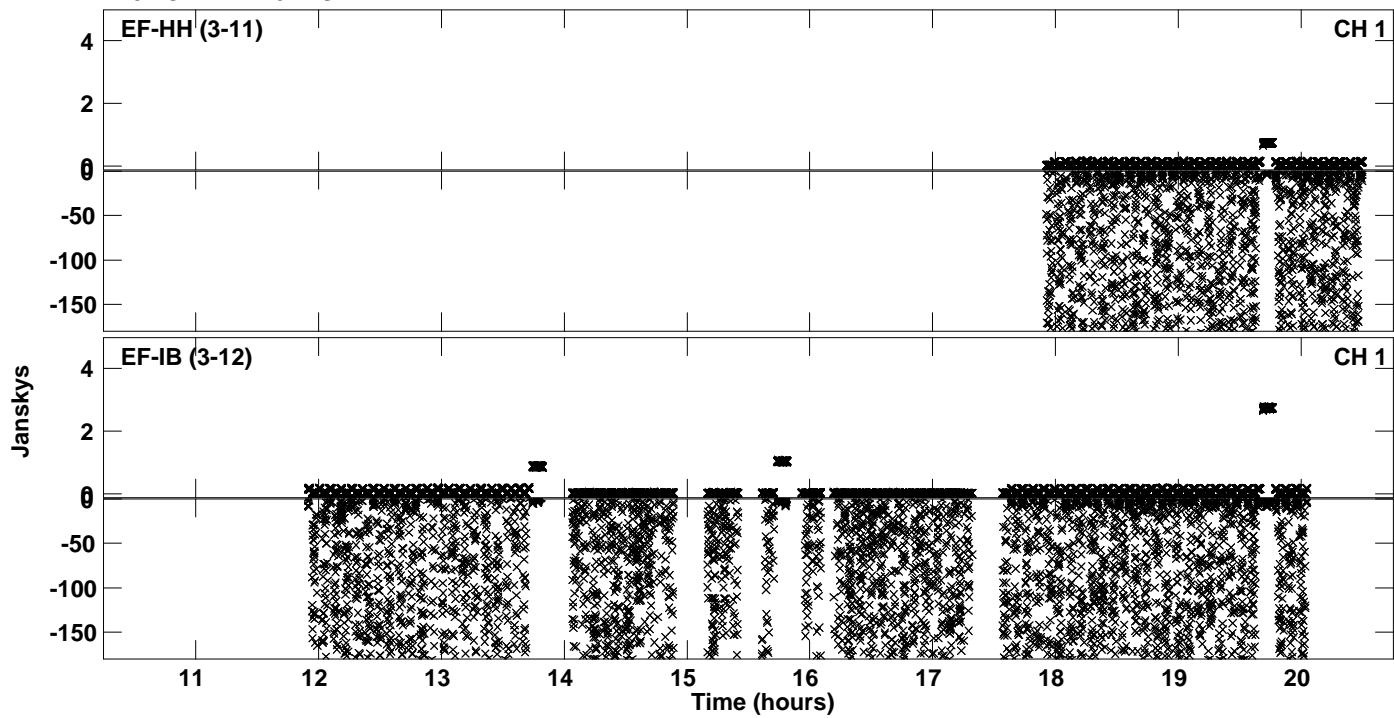

Plot file version 10 created 03-FEB-2023 17:34:30
Amplitude and Phase vs Time for EC073B.UVDATA.1 Vect aver. CL # 4
IF 4 CHAN 1 - 64 STK LL

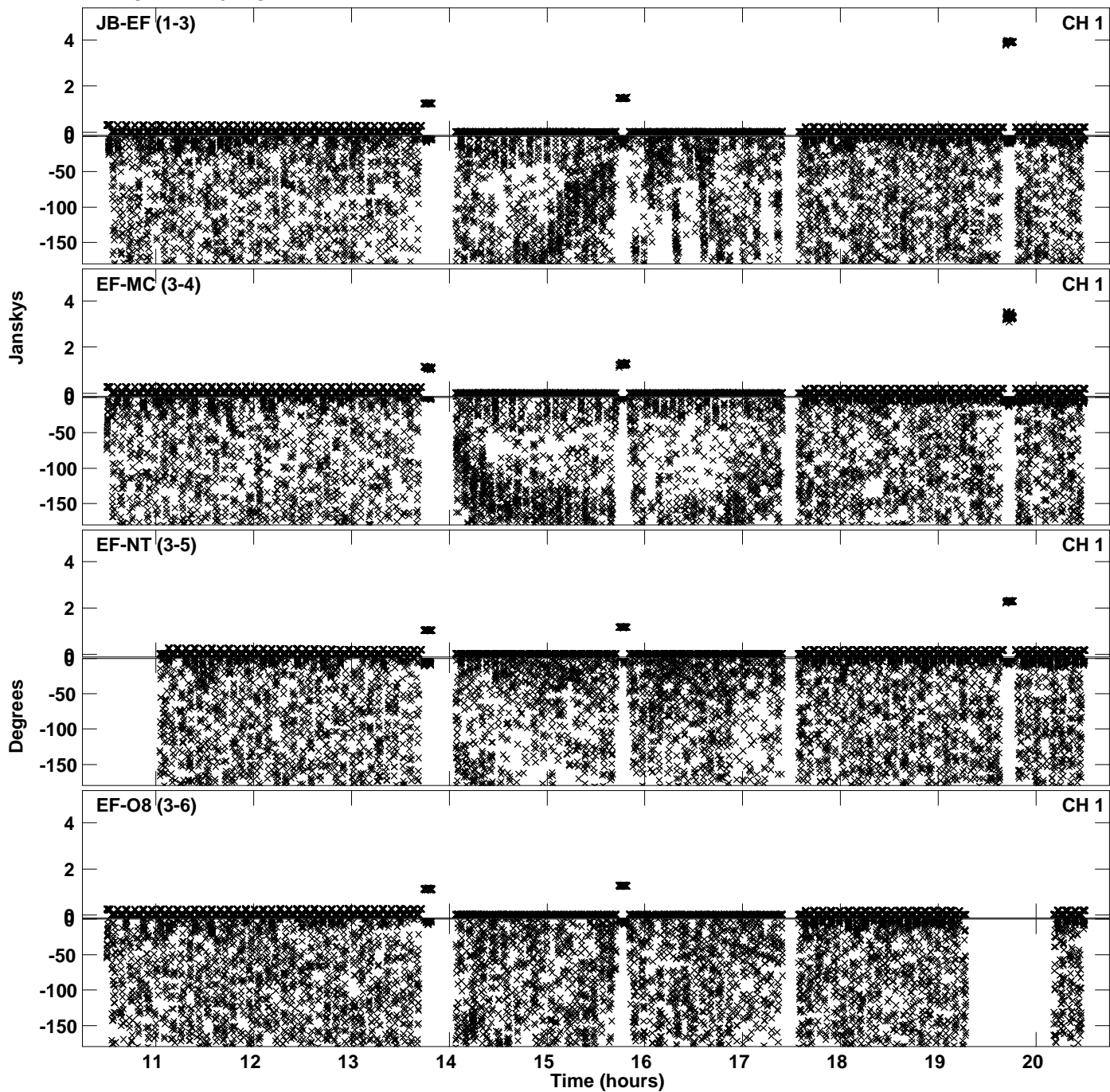

PLot file version 11 created 03-FEB-2023 17:34:30
Amplitude andPhase vs Time for EC073B.UVDATA.1 Vect aver. CL # 4
IF 4 CHAN 1 - 64 STK LL

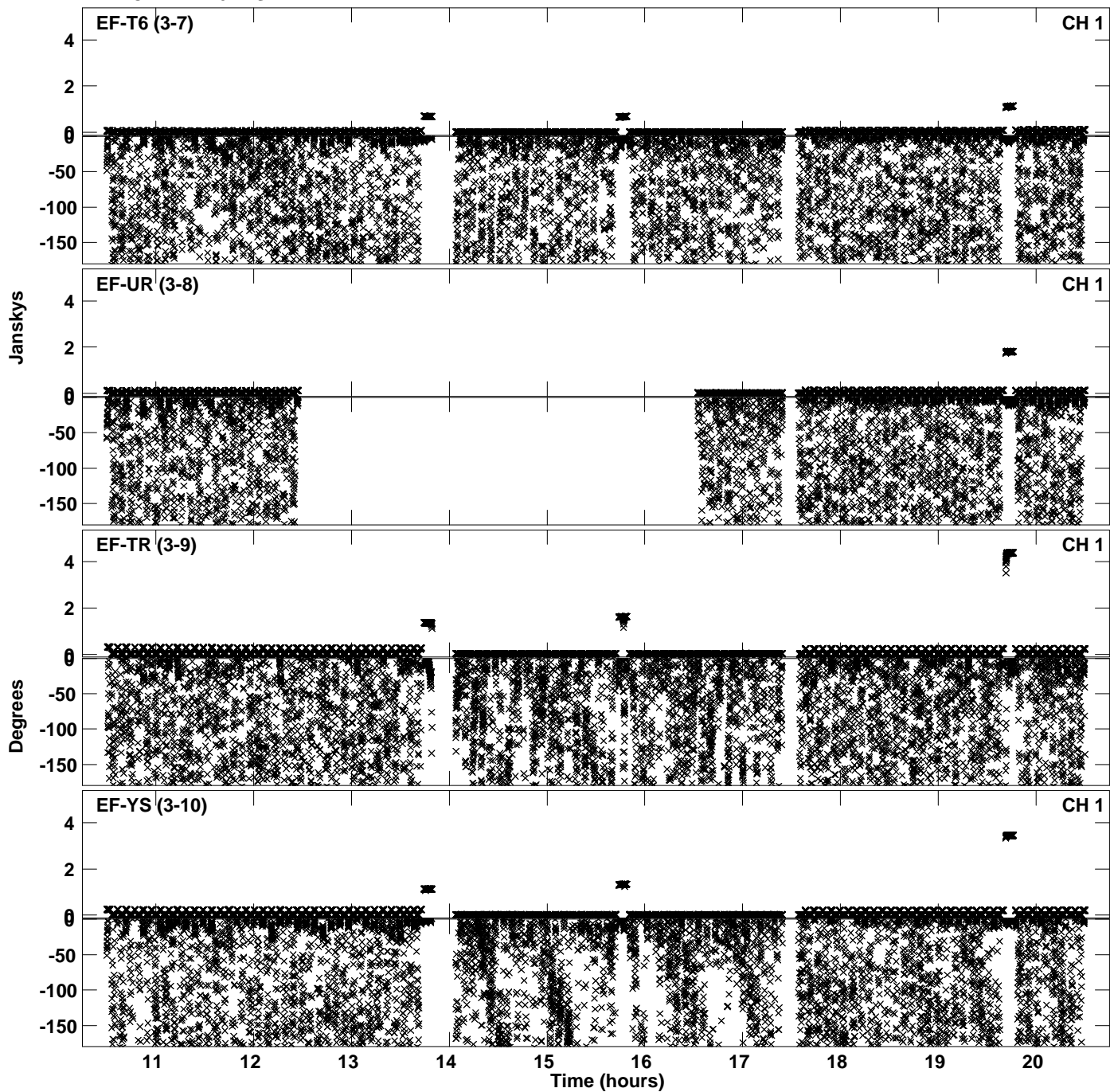

PLot file version 12 created 03-FEB-2023 17:34:31
Amplitude and Phase vs Time for EC073B.UVDATA.1 Vect aver. CL # 4
IF 4 CHAN 1 - 64 STK LL

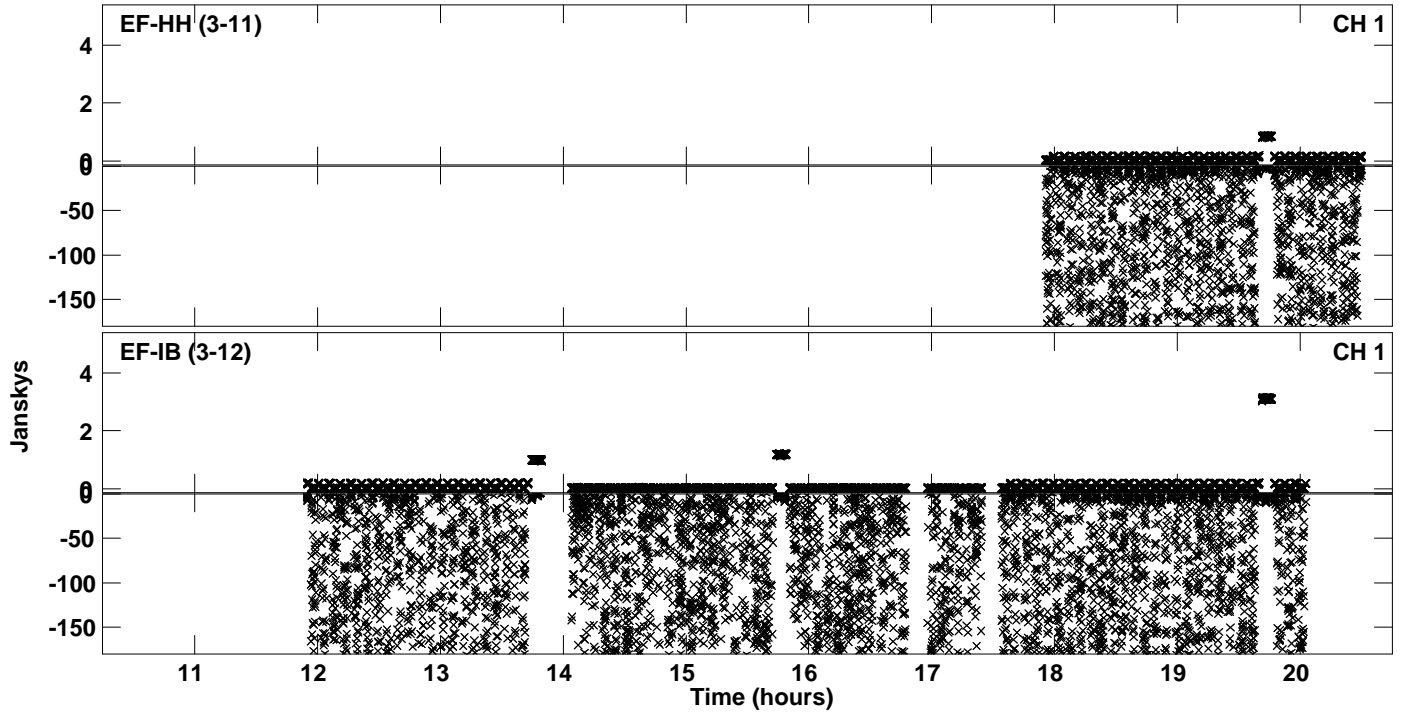

Plot file version 13 created 03-FEB-2023 17:34:49
Amplitude and Phase vs Time for EC073B.UVDATA.1 Vect aver. CL # 4
IF 5 CHAN 1 - 64 STK LL

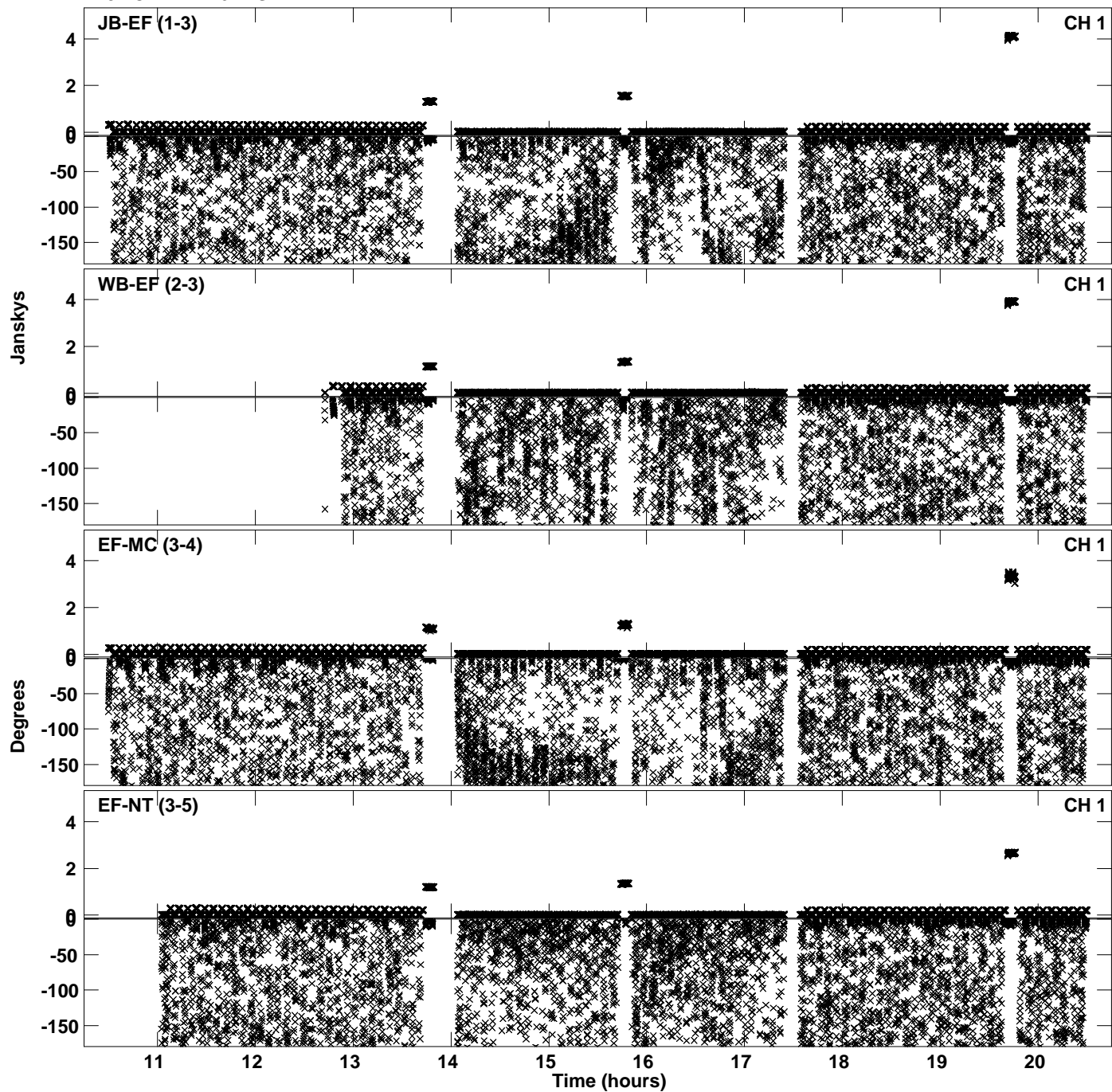

Plot file version 14 created 03-FEB-2023 17:34:49
Amplitude and Phase vs Time for EC073B.UVDATA.1 Vect aver. CL # 4
IF 5 CHAN 1 - 64 STK LL

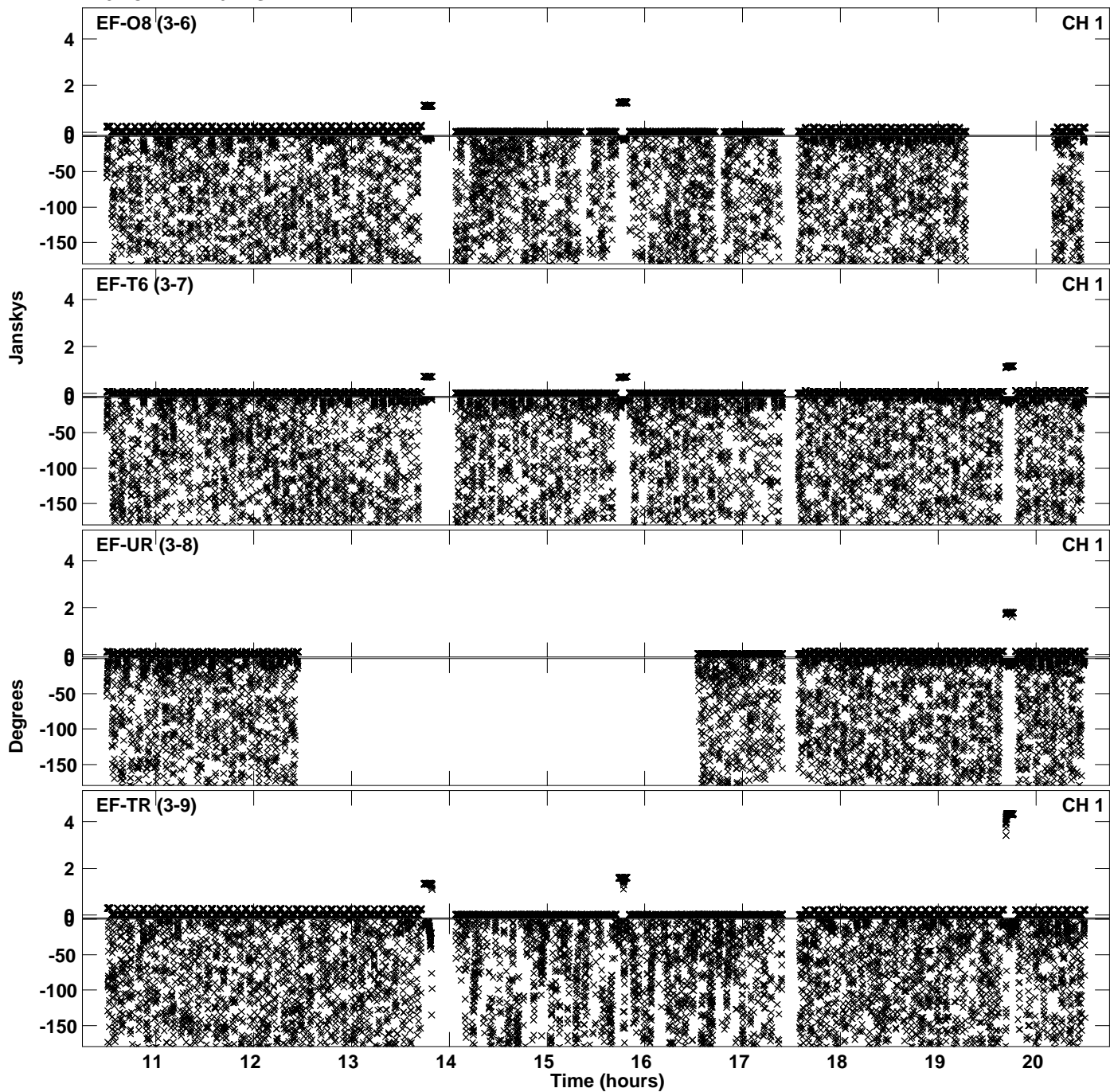

Plot file version 15 created 03-FEB-2023 17:34:49
Amplitude and Phase vs Time for EC073B.UVDATA.1 Vect aver. CL # 4
IF 5 CHAN 1 - 64 STK LL

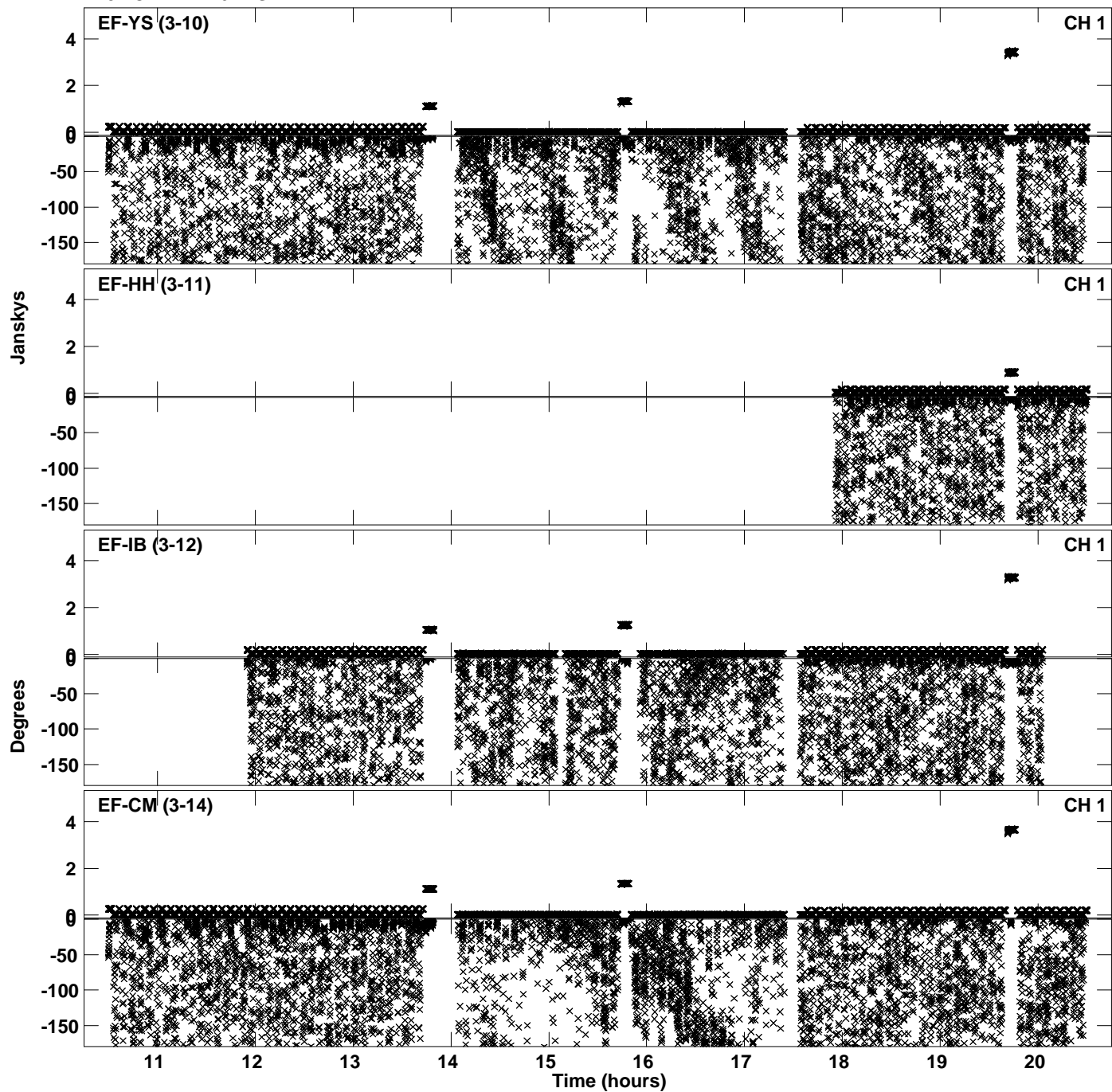

PLot file version 16 created 03-FEB-2023 17:34:49
Amplitude andPhase vs Time for EC073B.UVDATA.1 Vect aver. CL # 4
IF 5 CHAN 1 - 64 STK LL

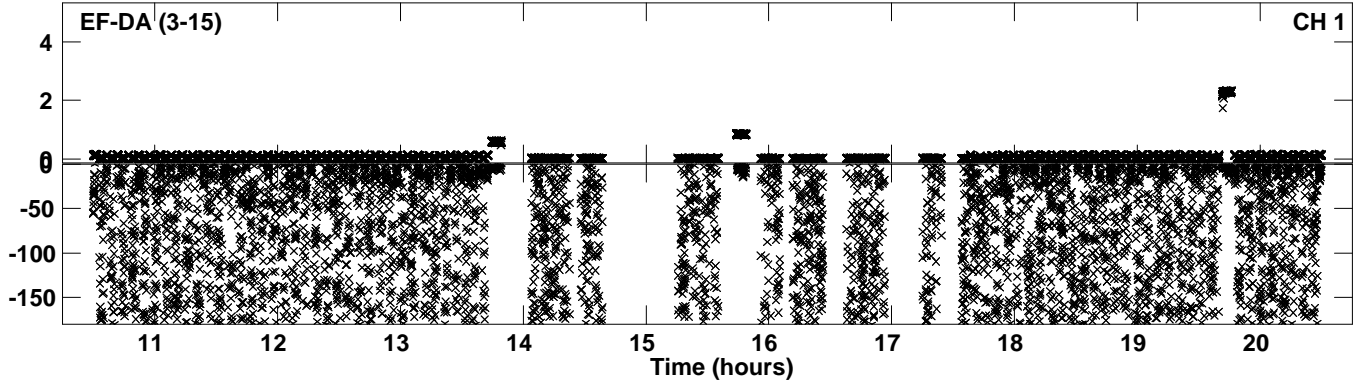

Plot file version 17 created 03-FEB-2023 17:35:07
Amplitude and Phase vs Time for EC073B.UVDATA.1 Vect aver. CL # 4
IF 6 CHAN 1 - 64 STK LL

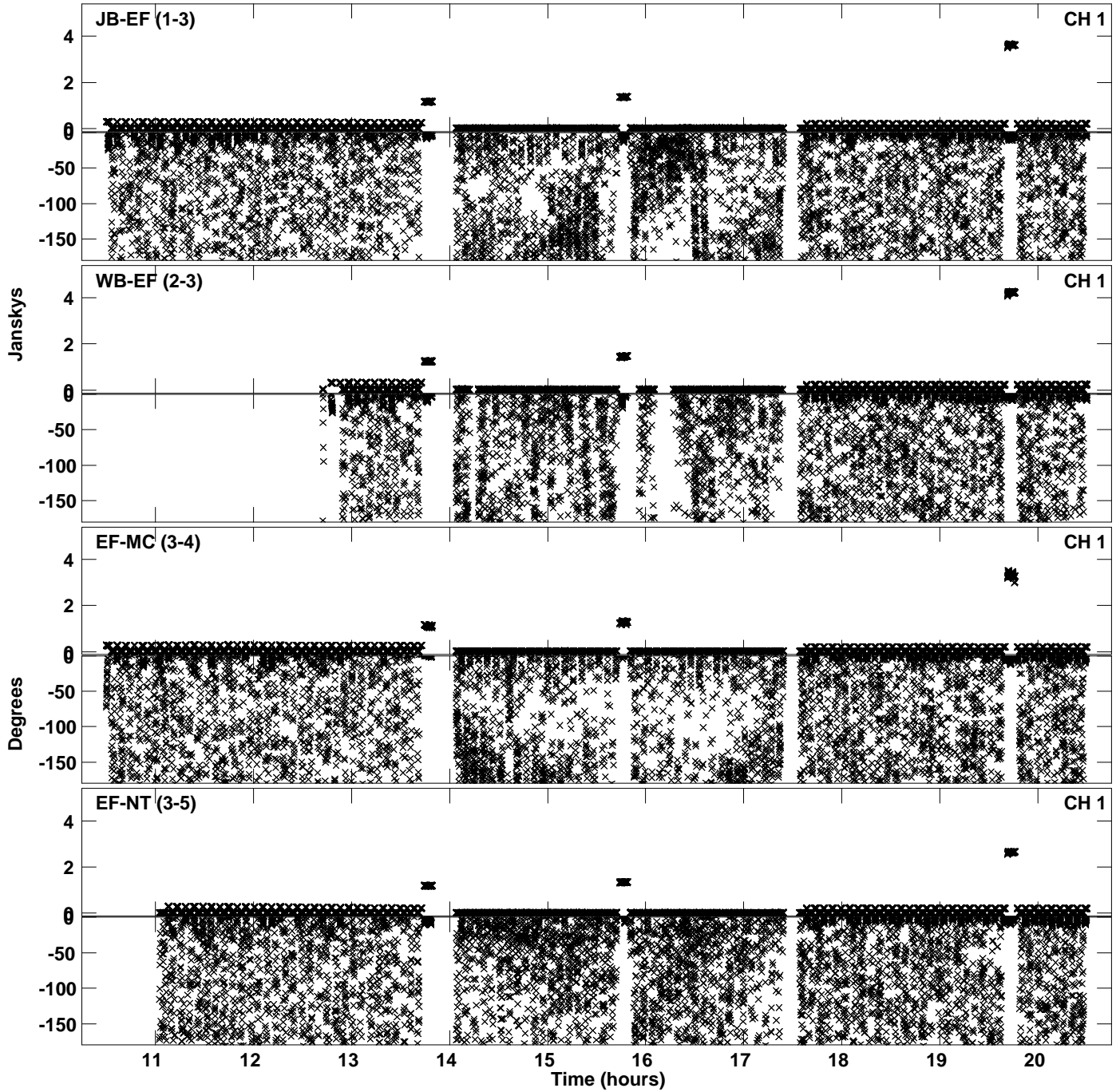

Plot file version 18 created 03-FEB-2023 17:35:07
Amplitude andPhase vs Time for EC073B.UVDATA.1 Vect aver. CL # 4
IF 6 CHAN 1 - 64 STK LL

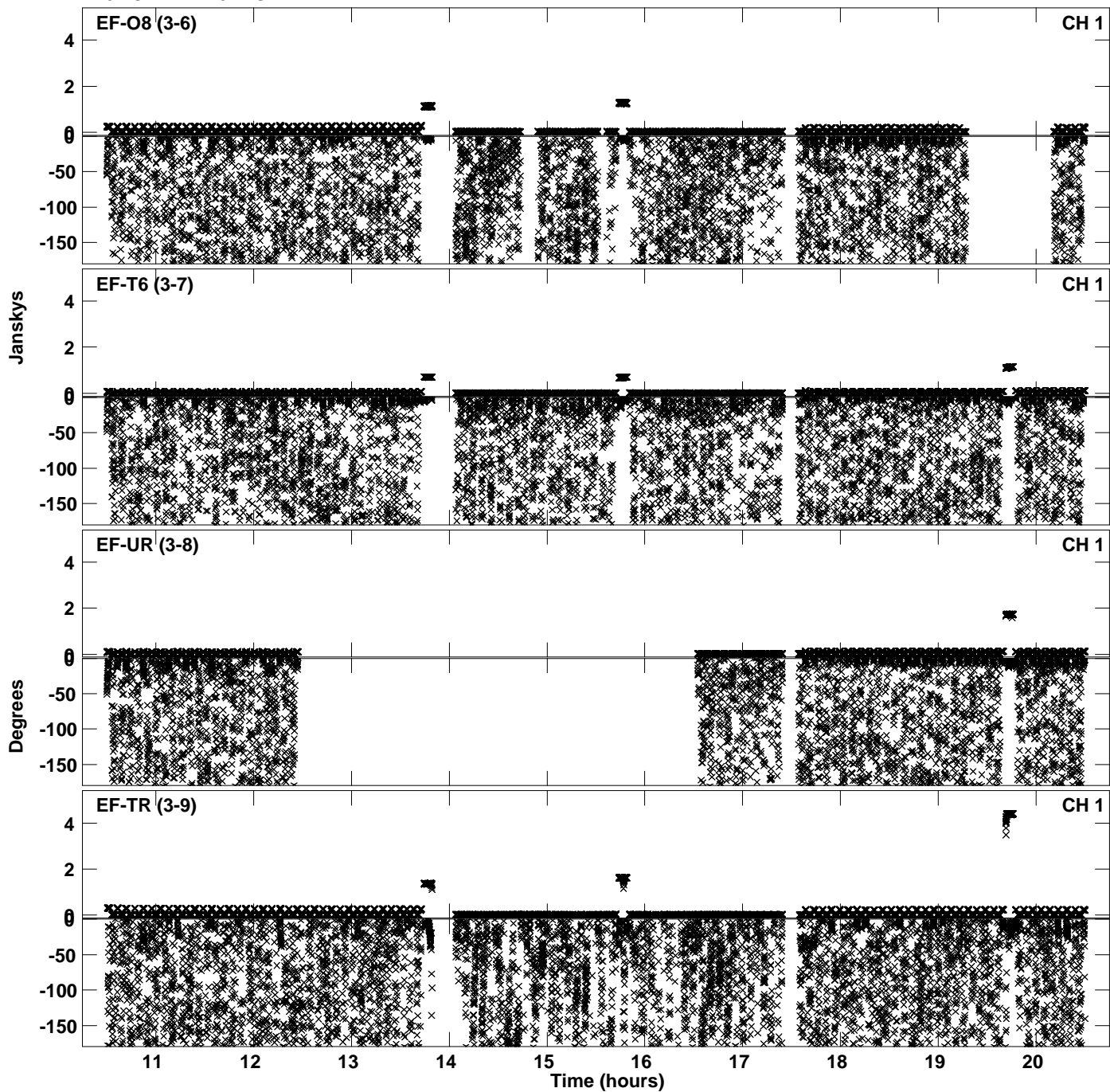

PLot file version 20 created 03-FEB-2023 17:35:07
Amplitude andPhase vs Time for EC073B.UVDATA.1 Vect aver. CL # 4
IF 6 CHAN 1 - 64 STK LL

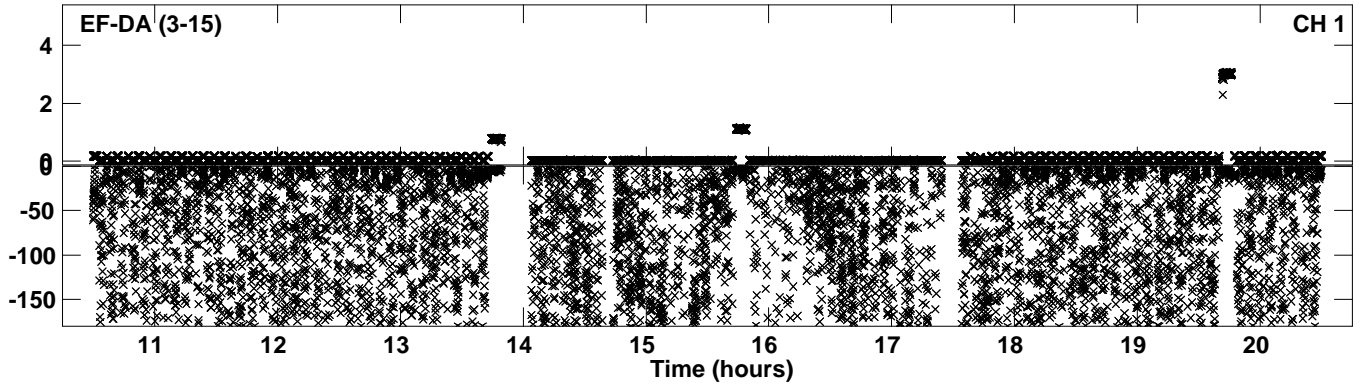

PLot file version 21 created 03-FEB-2023 17:35:22
Amplitude andPhase vs Time for EC073B.UVDATA.1 Vect aver. CL # 4
IF 7 CHAN 1 - 64 STK LL

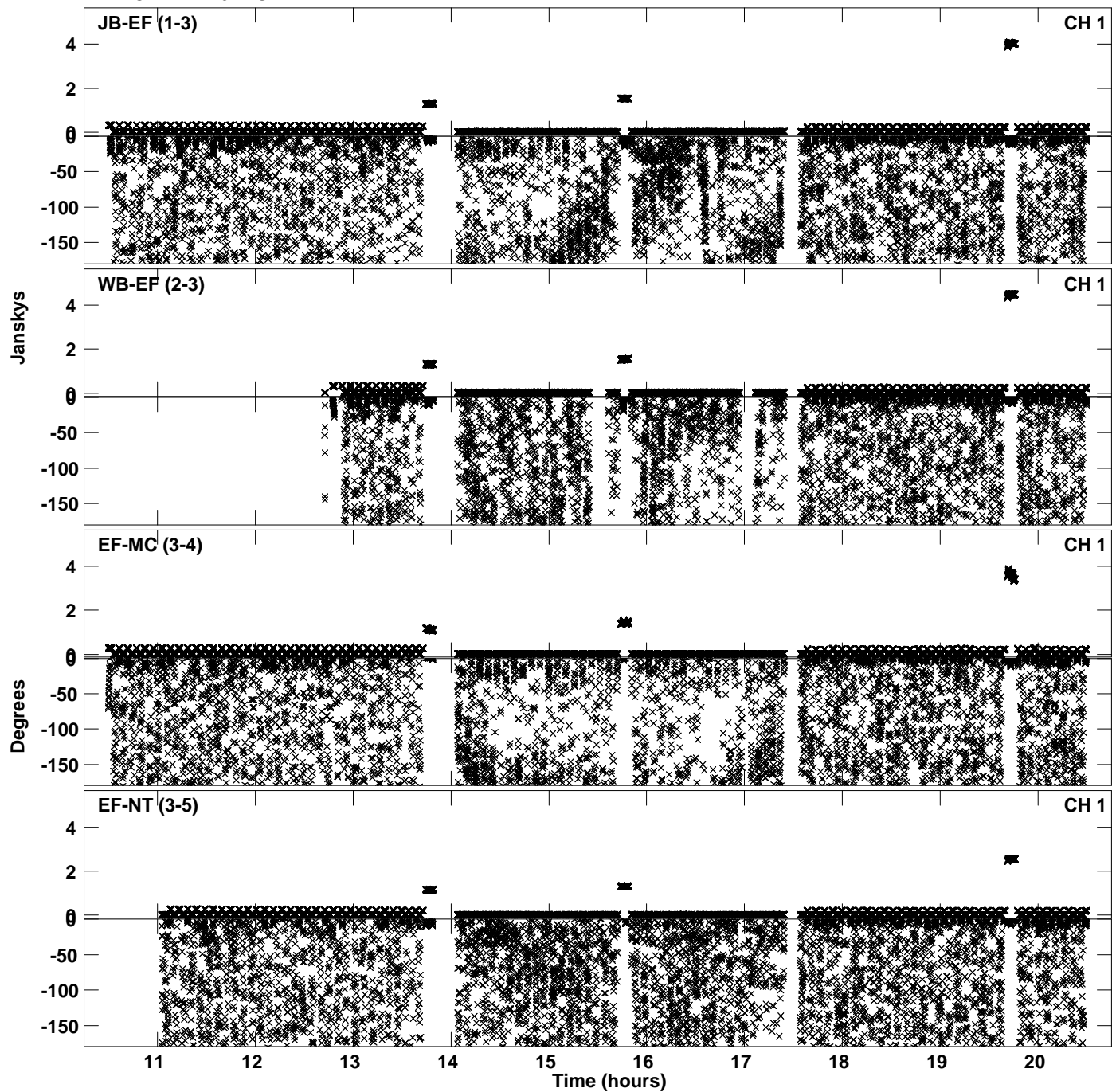

Plot file version 22 created 03-FEB-2023 17:35:22
Amplitude andPhase vs Time for EC073B.UVDATA.1 Vect aver. CL # 4
IF 7 CHAN 1 - 64 STK LL

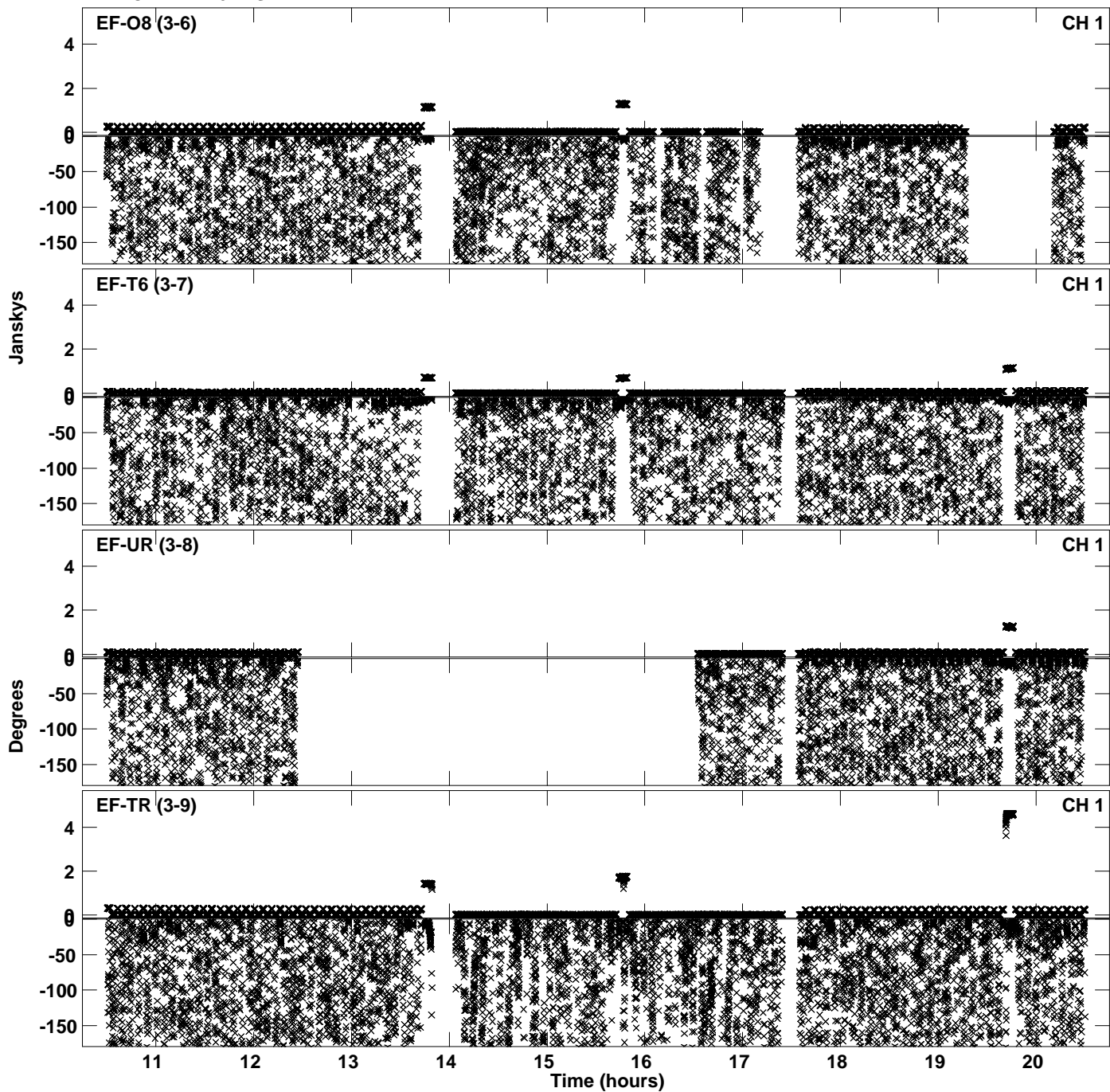

PLot file version 23 created 03-FEB-2023 17:35:22
Amplitude andPhase vs Time for EC073B.UVDATA.1 Vect aver. CL # 4
IF 7 CHAN 1 - 64 STK LL

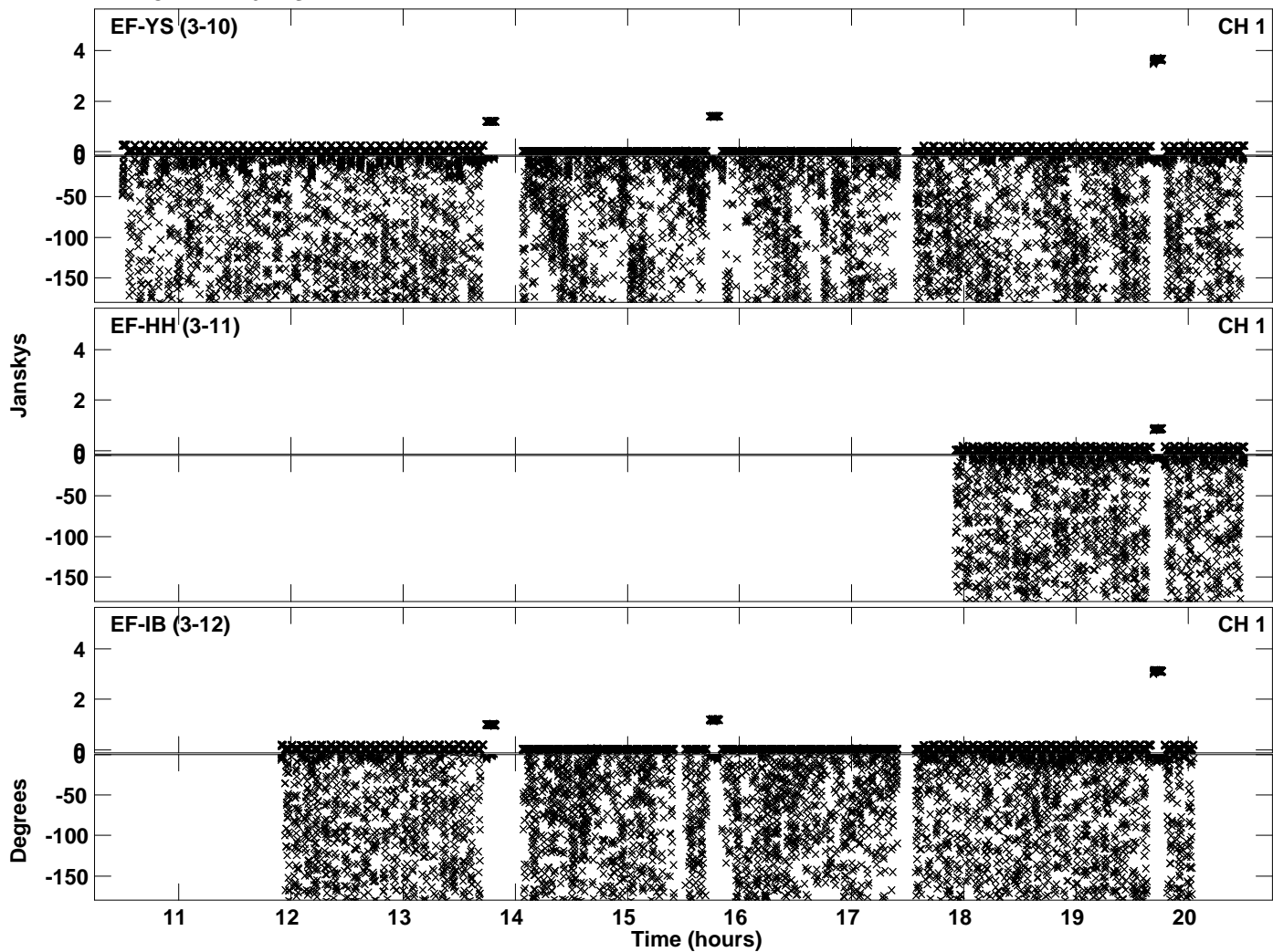

Plot file version 24 created 03-FEB-2023 17:35:37
Amplitude and Phase vs Time for EC073B.UVDATA.1 Vect aver. CL # 4
IF 8 CHAN 1 - 64 STK LL

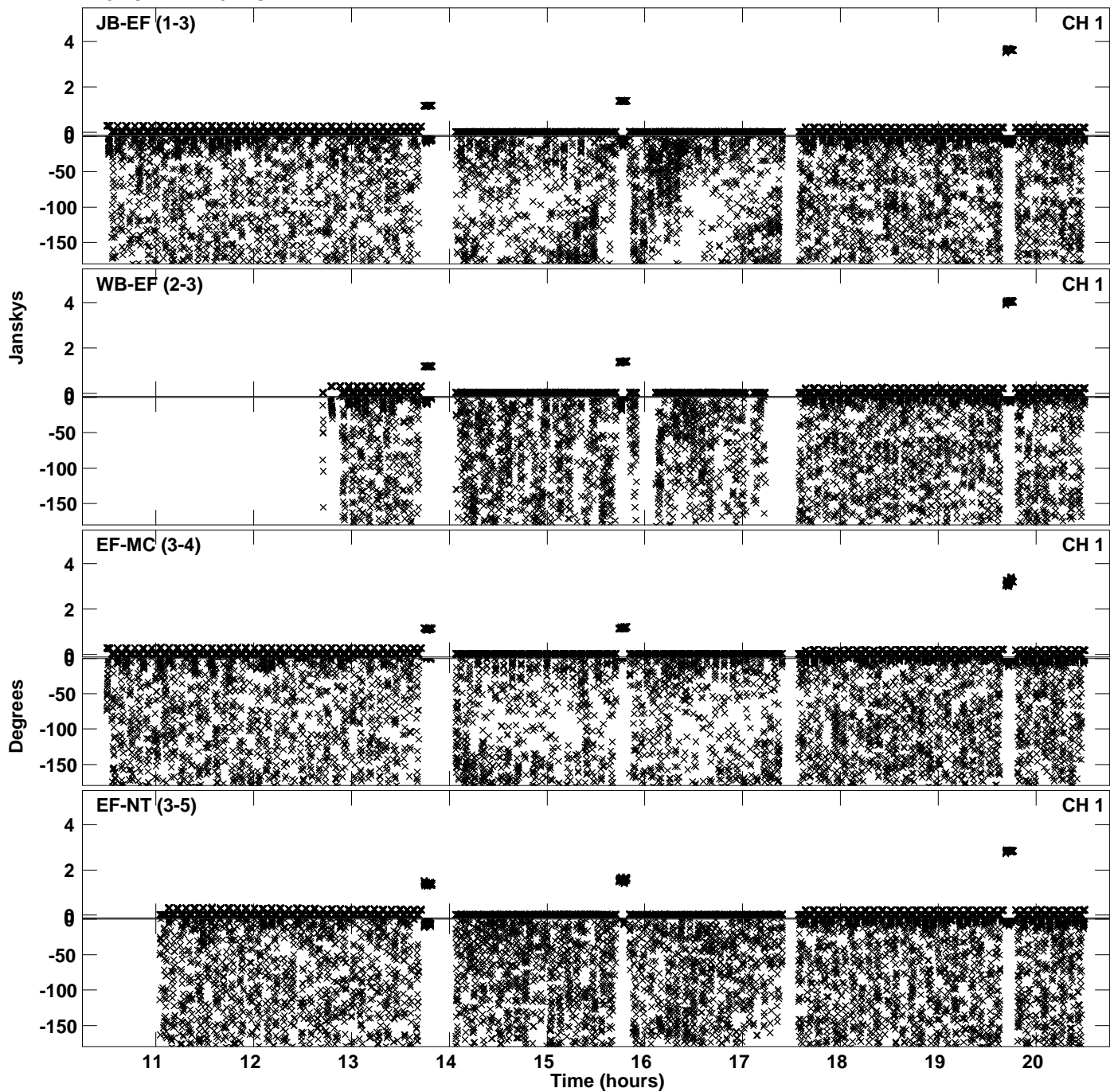

Plot file version 25 created 03-FEB-2023 17:35:37
Amplitude and Phase vs Time for EC073B.UVDATA.1 Vect aver. CL # 4
IF 8 CHAN 1 - 64 STK LL

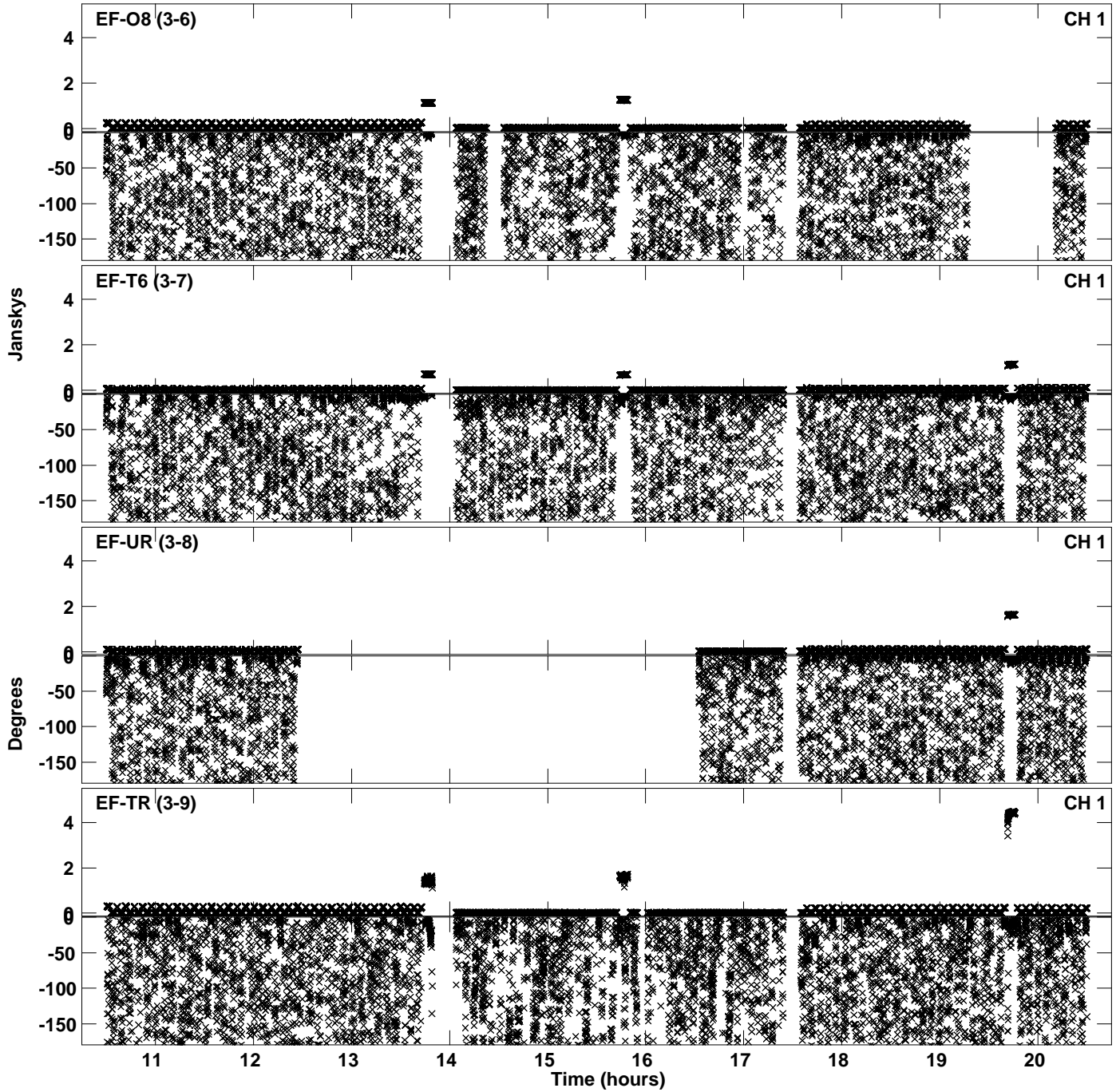

Plot file version 26 created 03-FEB-2023 17:35:37
Amplitude and Phase vs Time for EC073B.UVDATA.1 Vect aver. CL # 4
IF 8 CHAN 1 - 64 STK LL

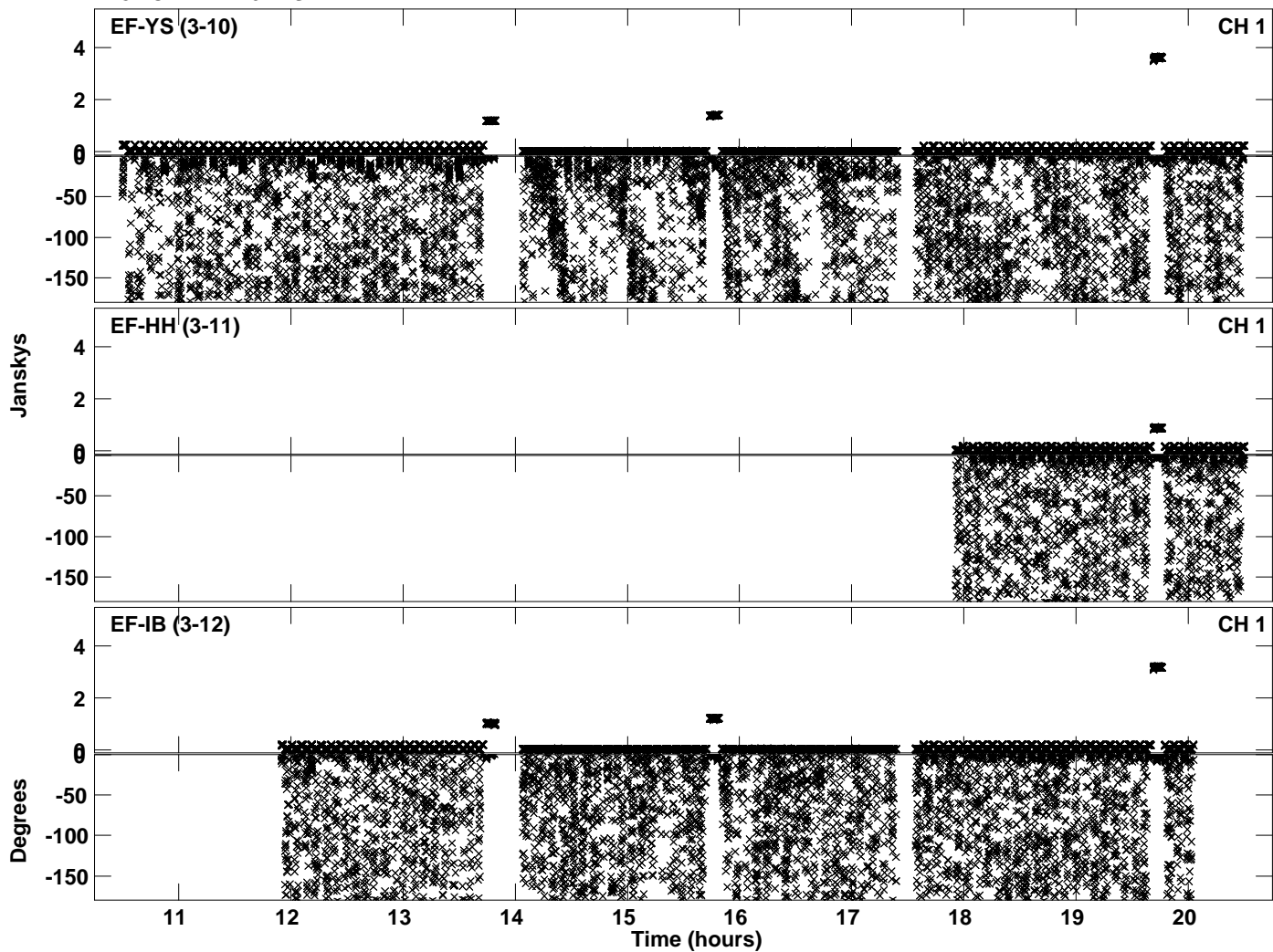

Plot file version 27 created 03-FEB-2023 17:35:50
Amplitude andPhase vs Time for EC073B.UVDATA.1 Vect aver. CL # 4
IF 1 CHAN 1 - 64 STK RR

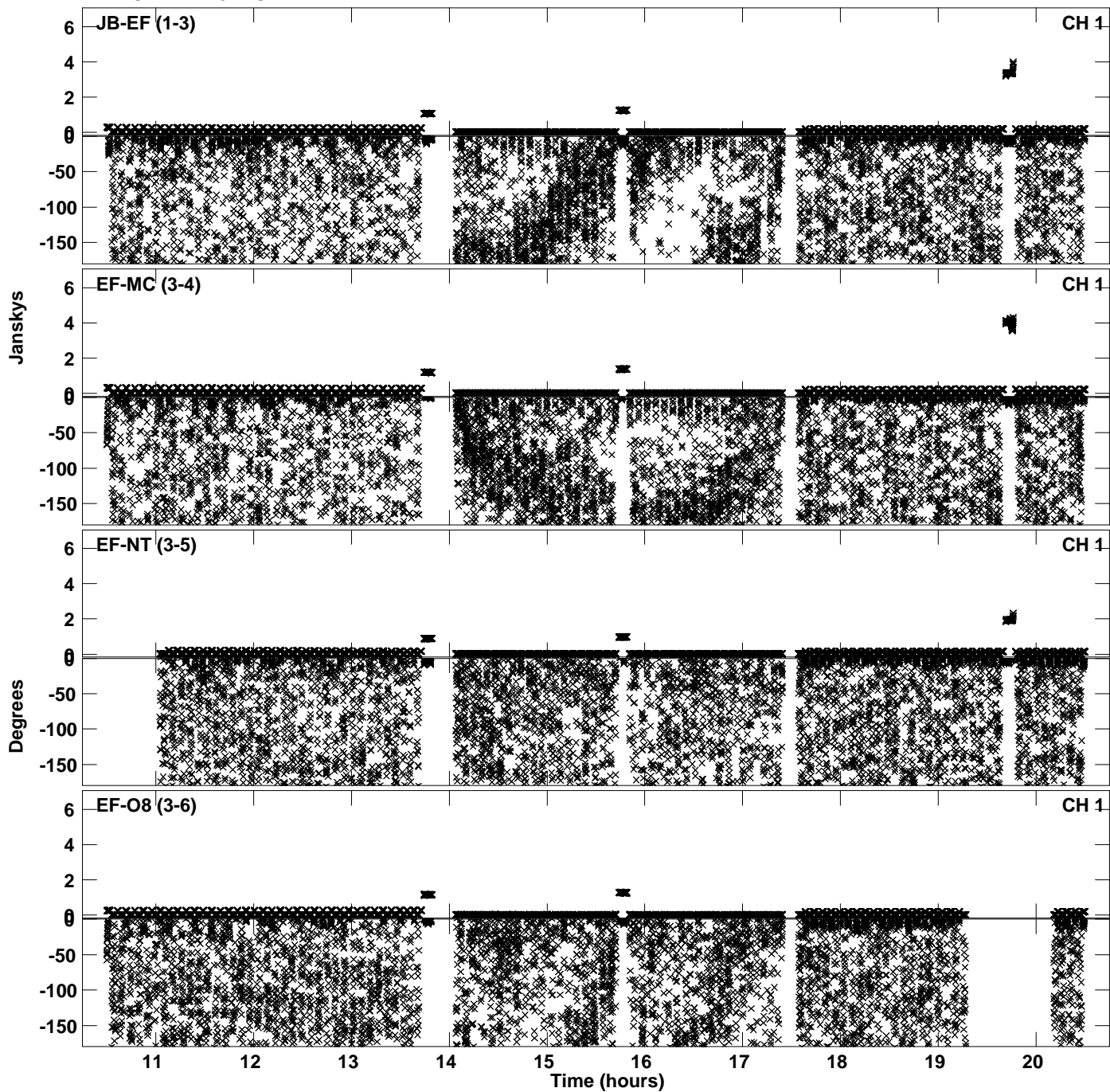

Plot file version 28 created 03-FEB-2023 17:35:50
Amplitude andPhase vs Time for EC073B.UVDATA.1 Vect aver. CL # 4
IF 1 CHAN 1 - 64 STK RR

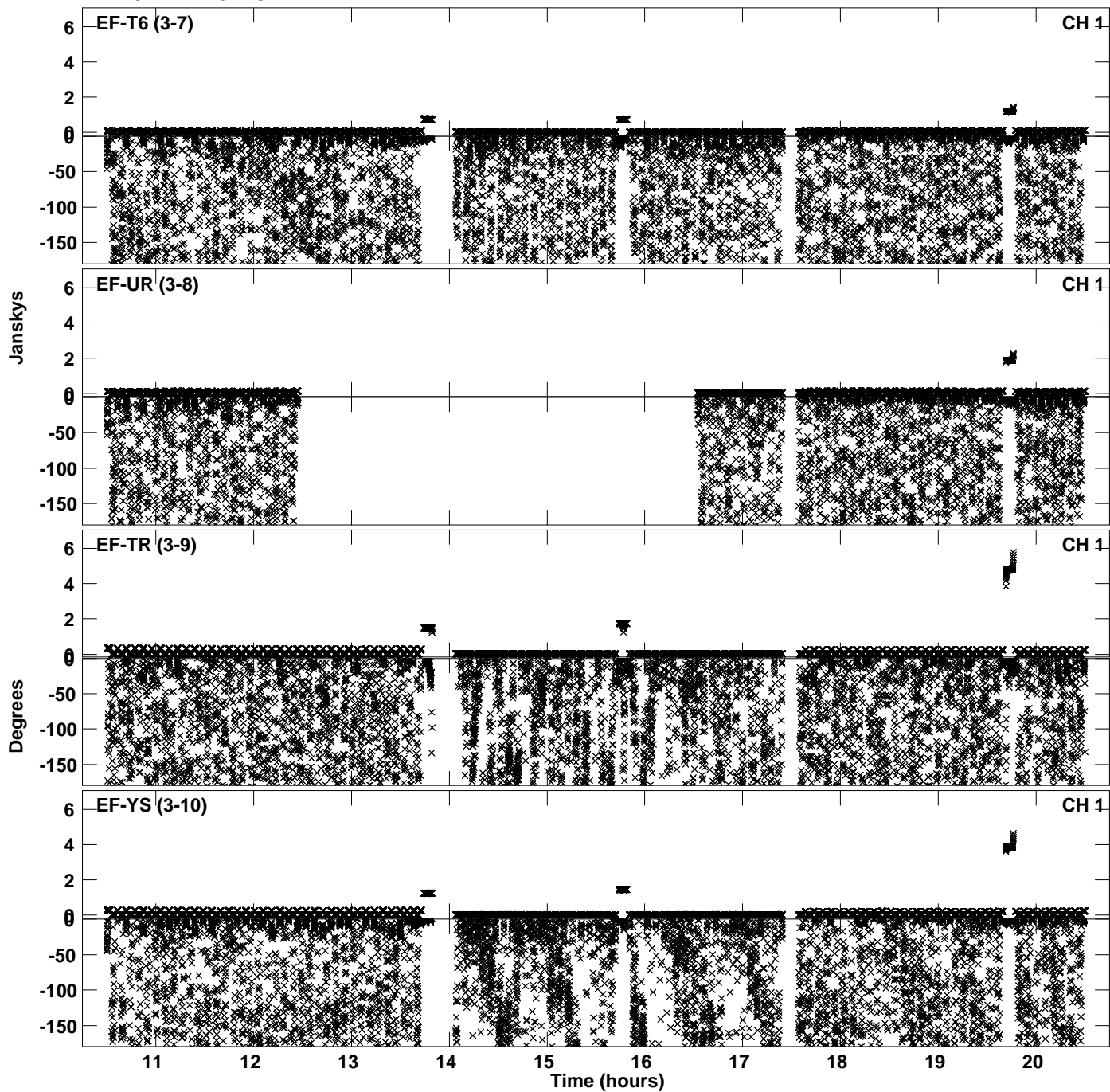

PLot file version 29 created 03-FEB-2023 17:35:50
Amplitude andPhase vs Time for EC073B.UVDATA.1 Vect aver. CL # 4
IF 1 CHAN 1 - 64 STK RR

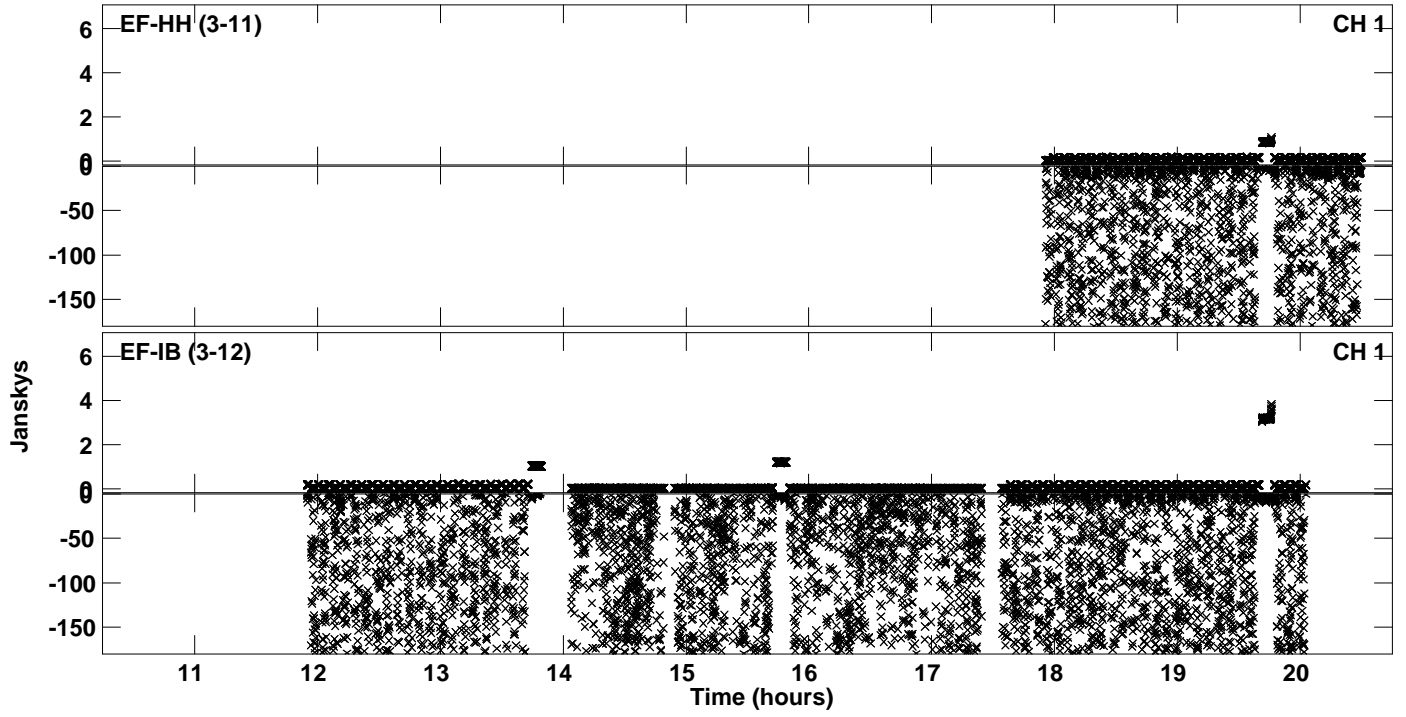

PLot file version 30 created 03-FEB-2023 17:36:03
Amplitude andPhase vs Time for EC073B.UVDATA.1 Vect aver. CL # 4
IF 2 CHAN 1 - 64 STK RR

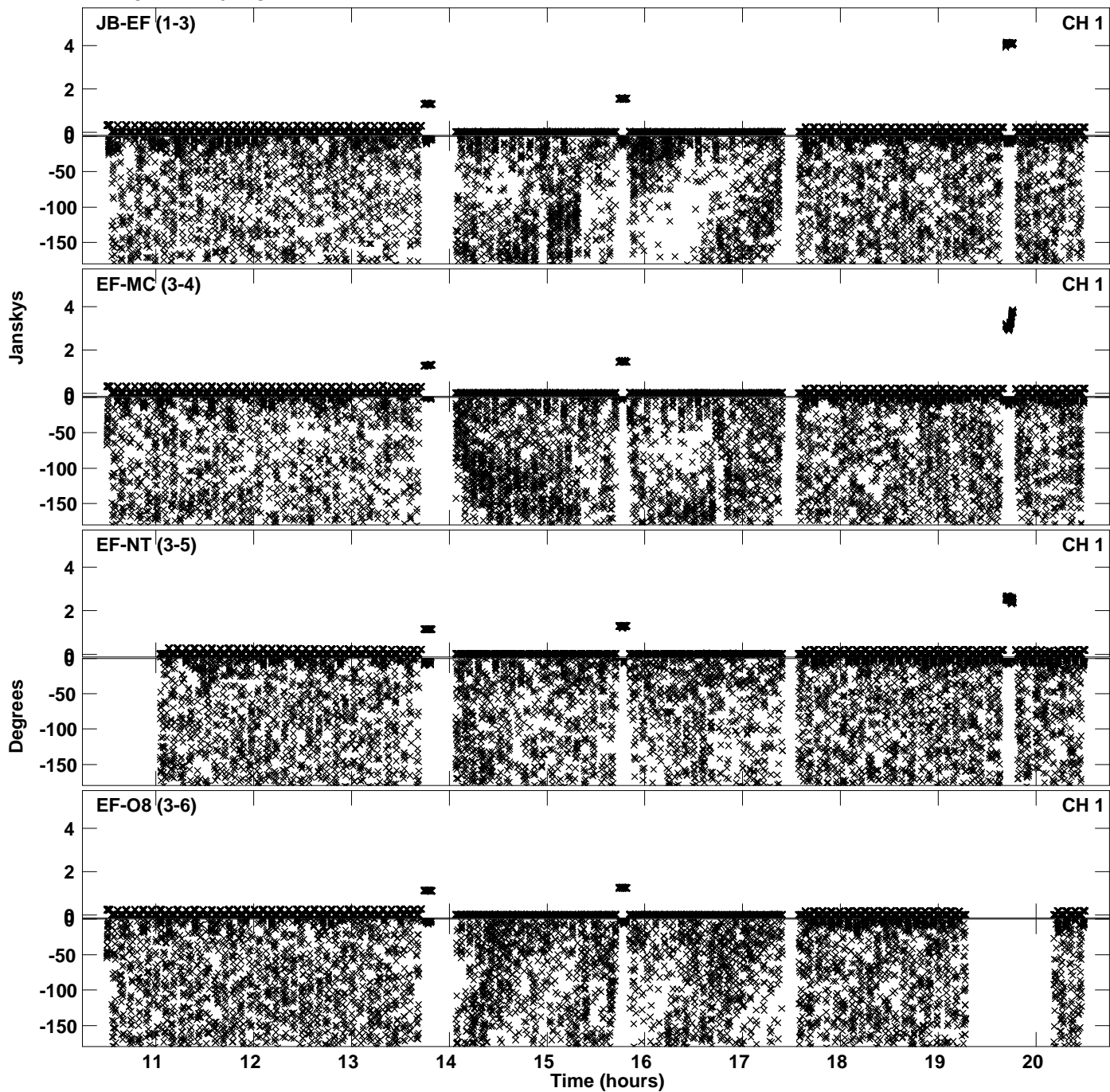

Plot file version 31 created 03-FEB-2023 17:36:03
Amplitude and Phase vs Time for EC073B.UVDATA.1 Vect aver. CL # 4
IF 2 CHAN 1 - 64 STK RR

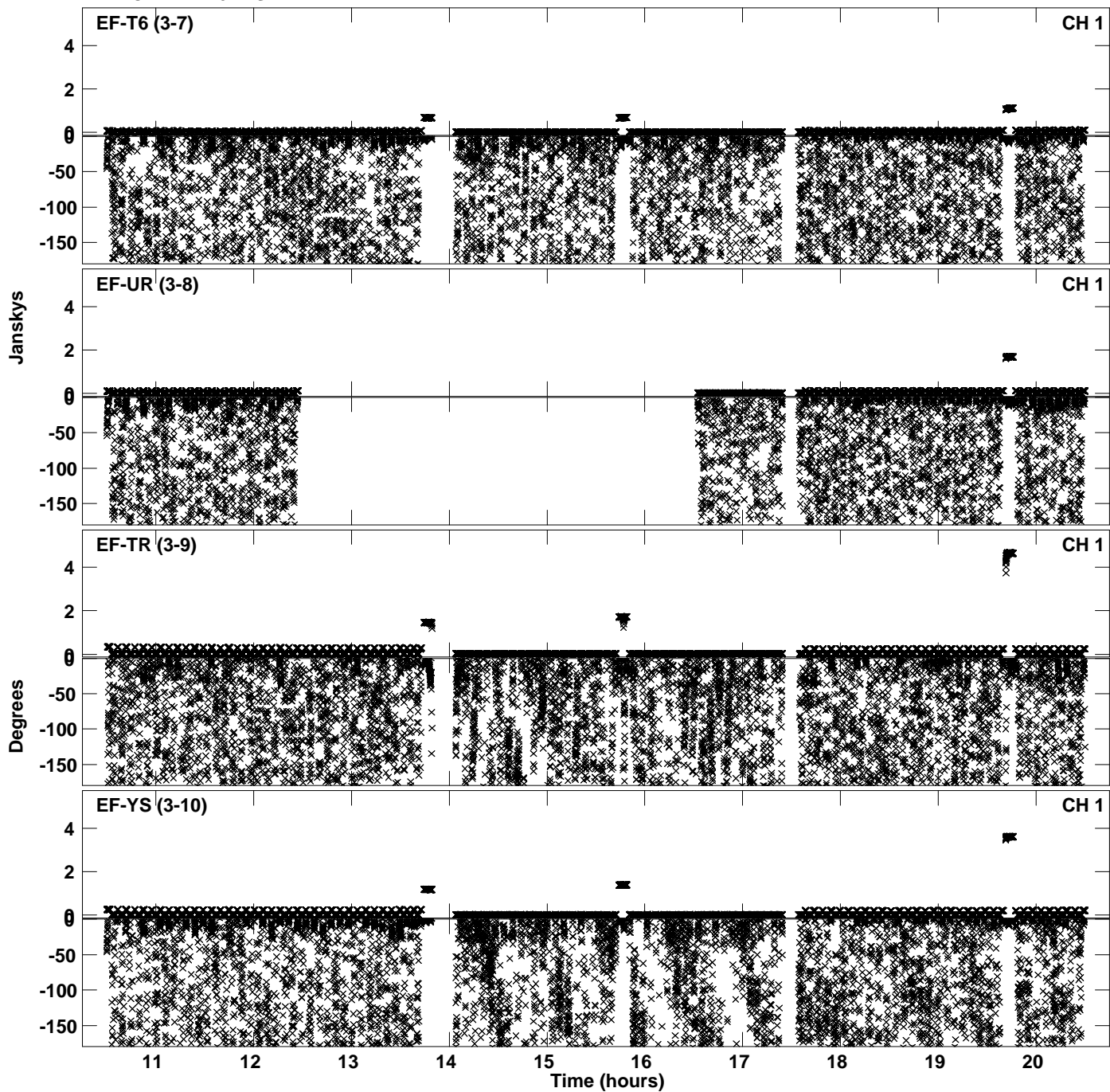

PLot file version 32 created 03-FEB-2023 17:36:03
Amplitude andPhase vs Time for EC073B.UVDATA.1 Vect aver. CL # 4
IF 2 CHAN 1 - 64 STK RR

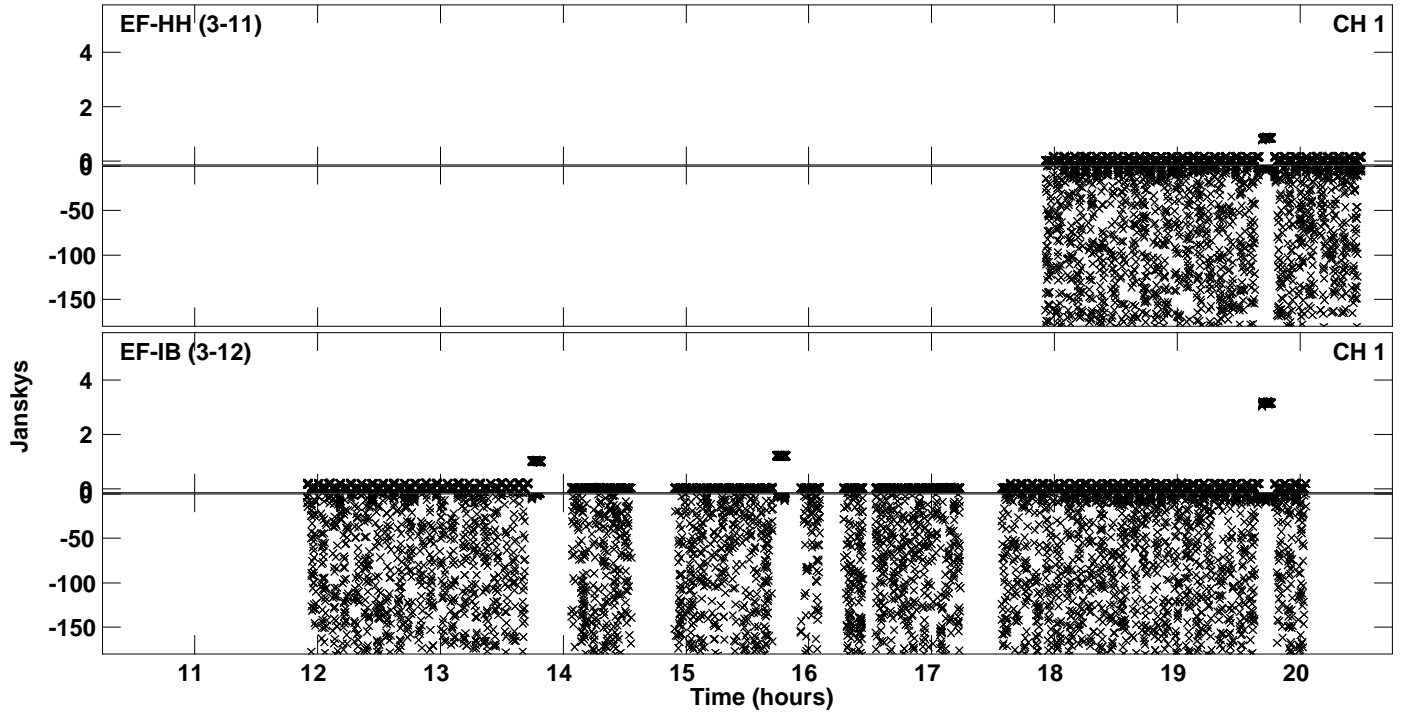

PLot file version 33 created 03-FEB-2023 17:36:16
Amplitude andPhase vs Time for EC073B.UVDATA.1 Vect aver. CL # 4
IF 3 CHAN 1 - 64 STK RR

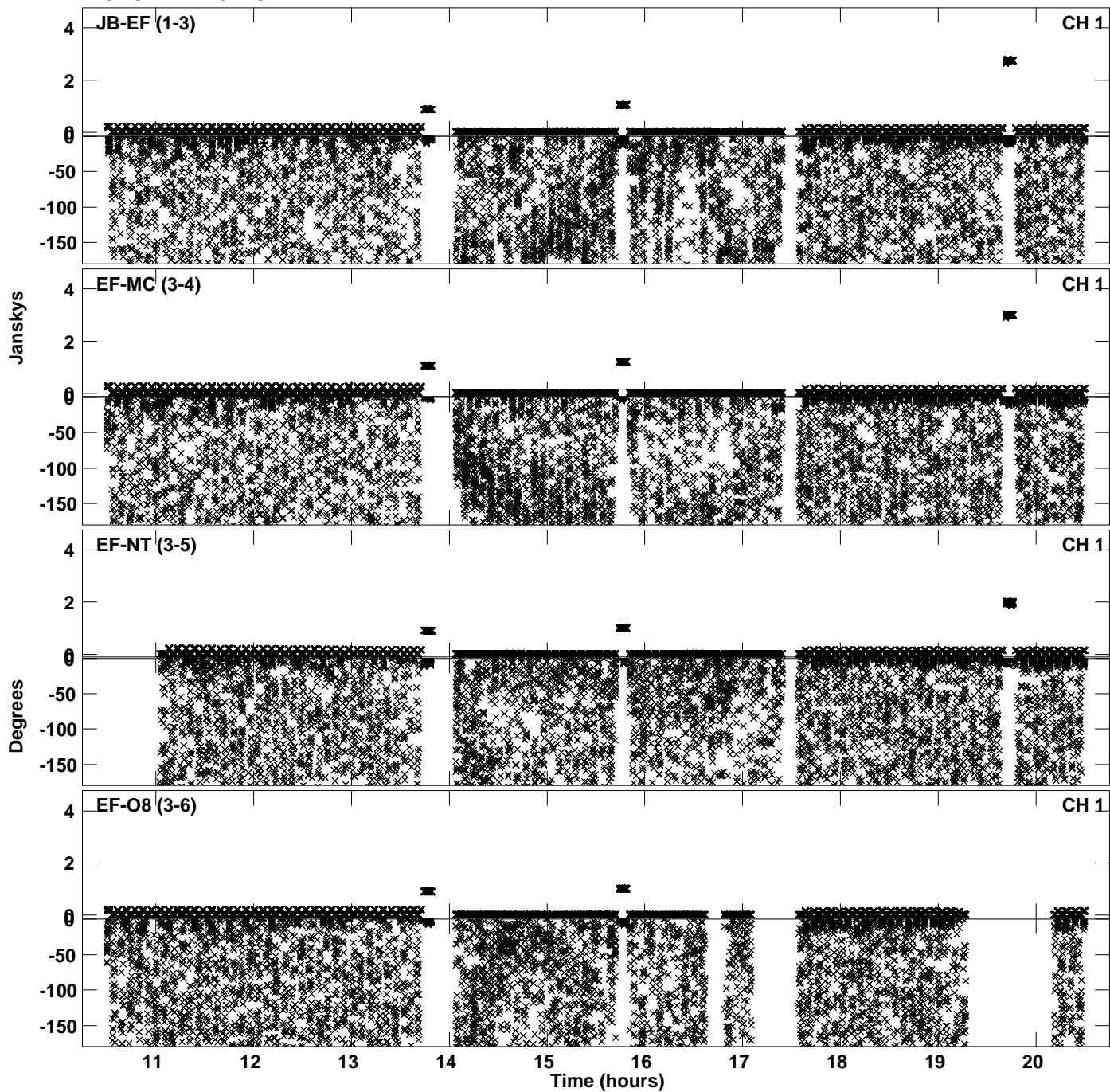

Plot file version 34 created 03-FEB-2023 17:36:17
Amplitude and Phase vs Time for EC073B.UVDATA.1 Vect aver. CL # 4
IF 3 CHAN 1 - 64 STK RR

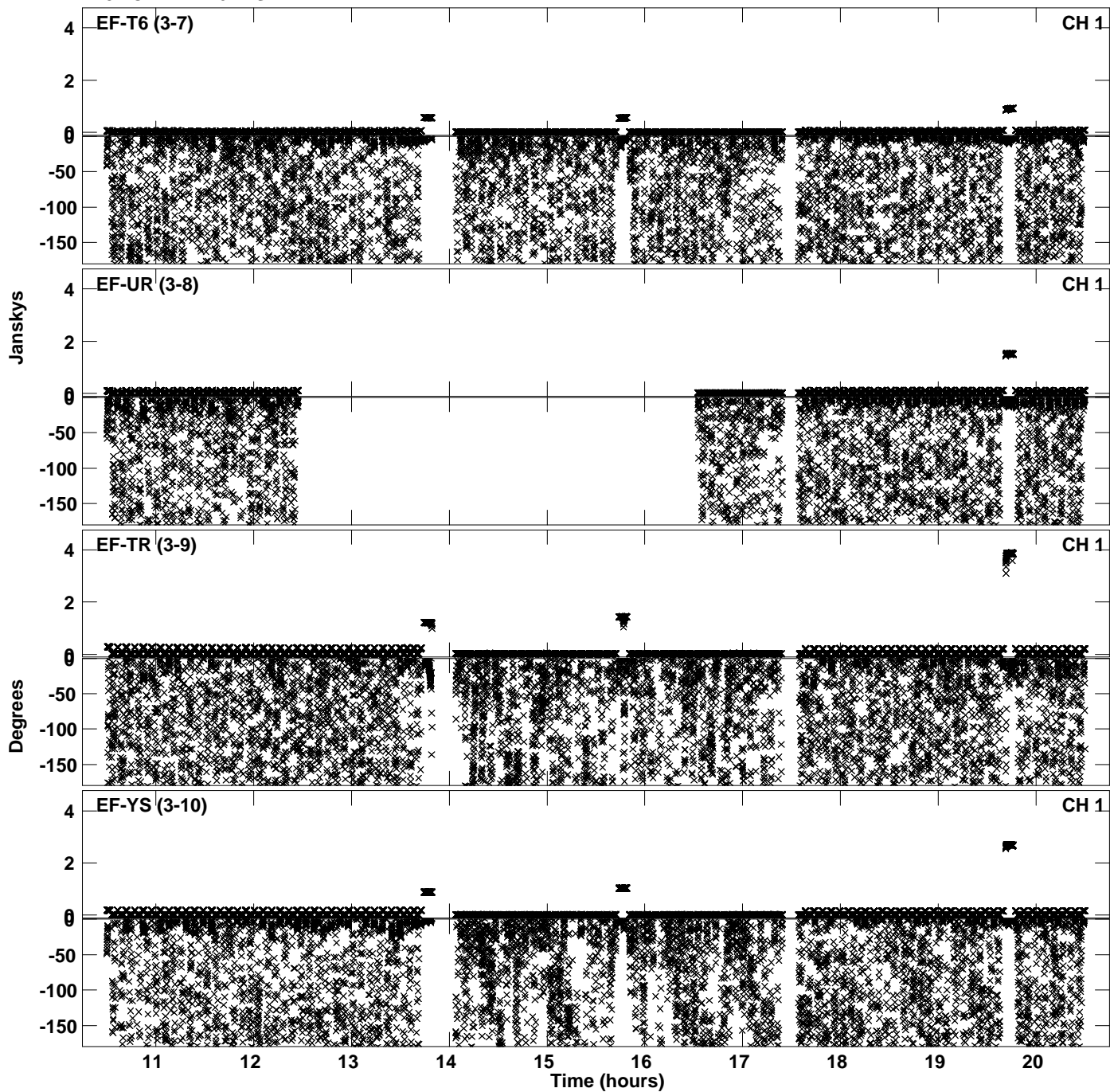

PLot file version 35 created 03-FEB-2023 17:36:17
Amplitude andPhase vs Time for EC073B.UVDATA.1 Vect aver. CL # 4
IF 3 CHAN 1 - 64 STK RR

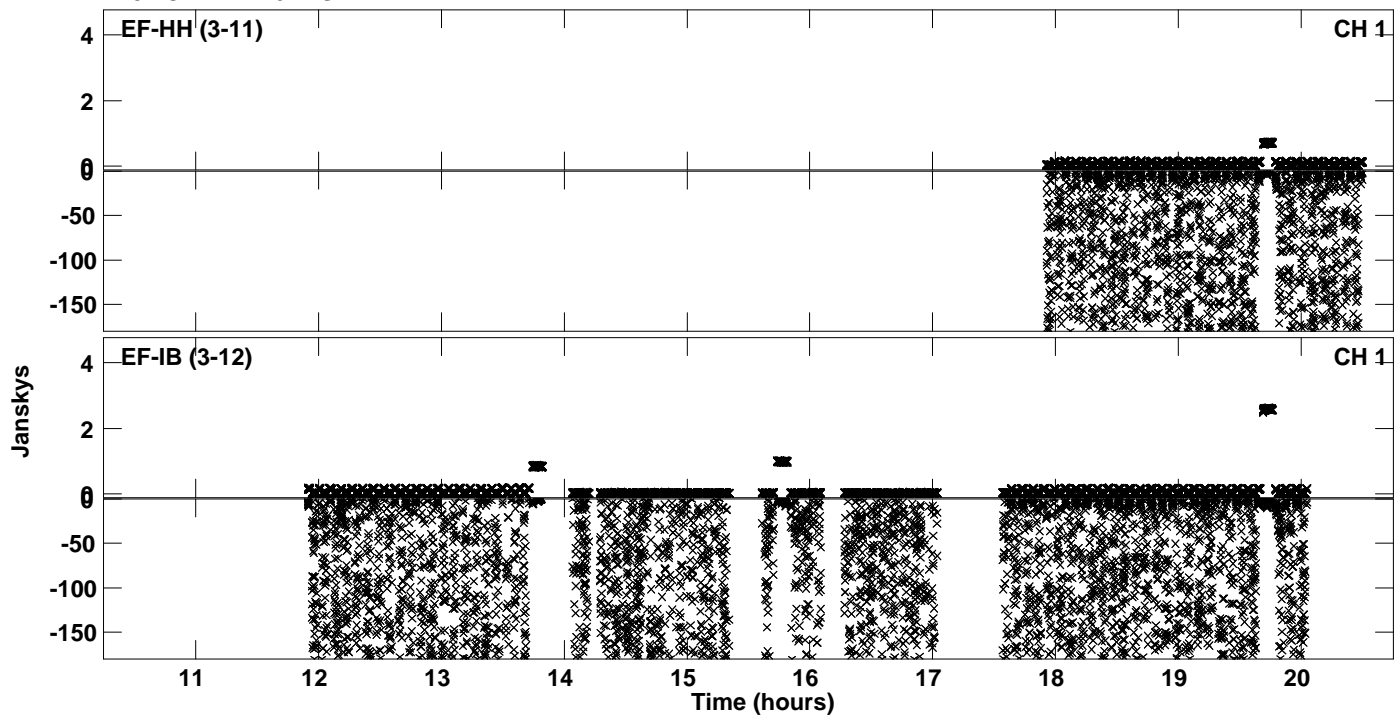

PLot file version 36 created 03-FEB-2023 17:36:30
Amplitude andPhase vs Time for EC073B.UVDATA.1 Vect aver. CL # 4
IF 4 CHAN 1 - 64 STK RR

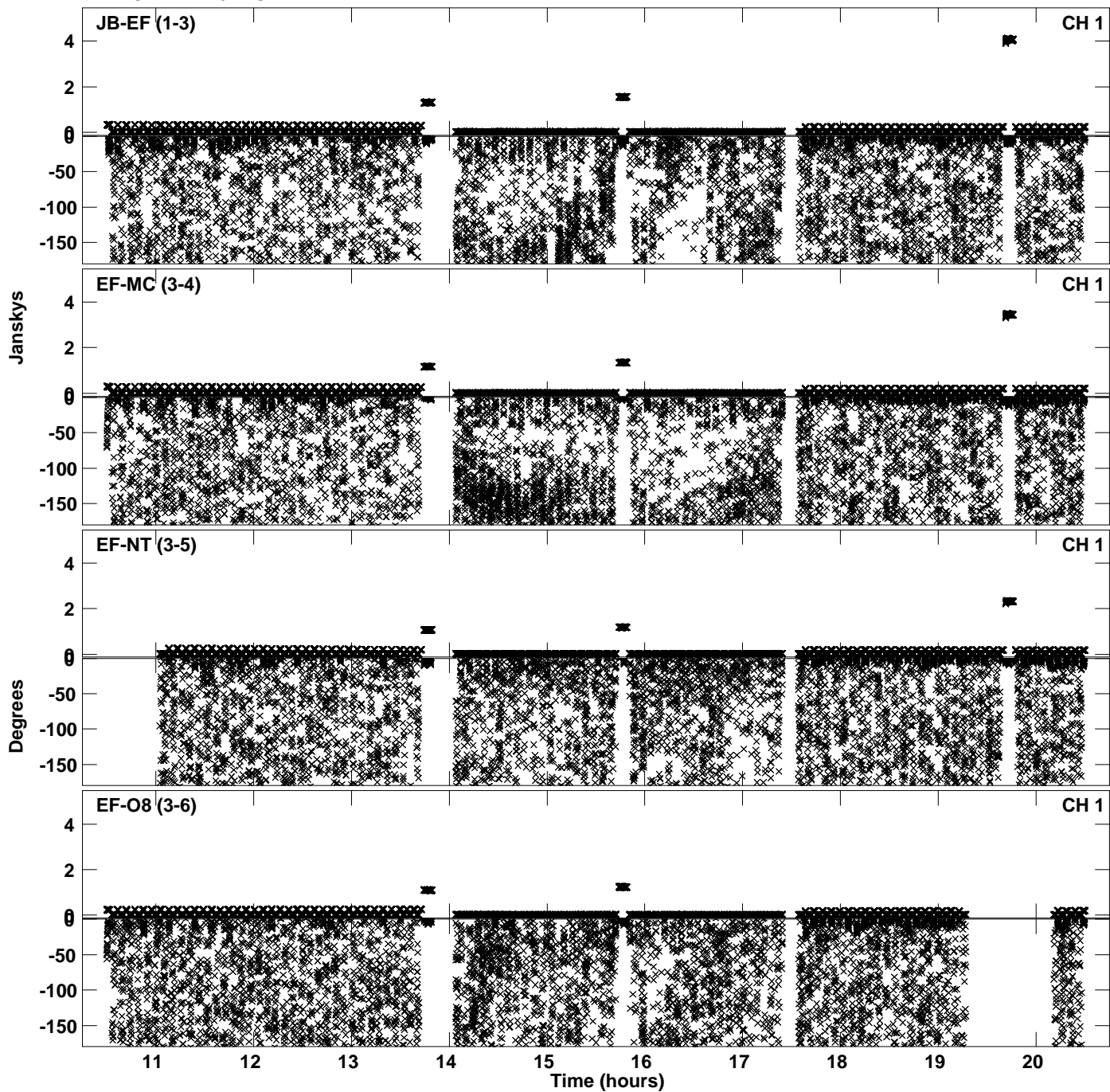

PLot file version 37 created 03-FEB-2023 17:36:30
Amplitude andPhase vs Time for EC073B.UVDATA.1 Vect aver. CL # 4
IF 4 CHAN 1 - 64 STK RR

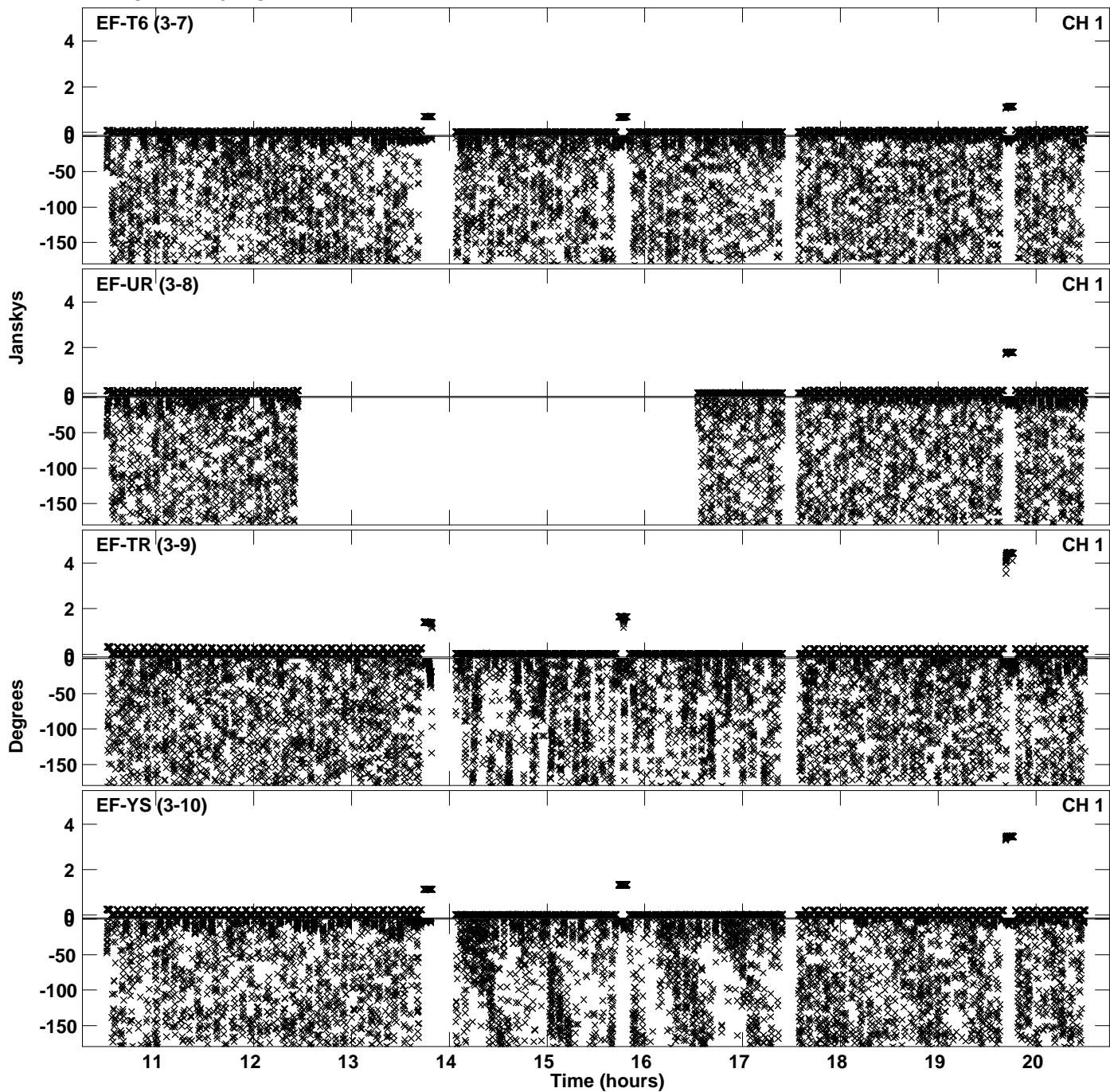

PLot file version 38 created 03-FEB-2023 17:36:30
Amplitude andPhase vs Time for EC073B.UVDATA.1 Vect aver. CL # 4
IF 4 CHAN 1 - 64 STK RR

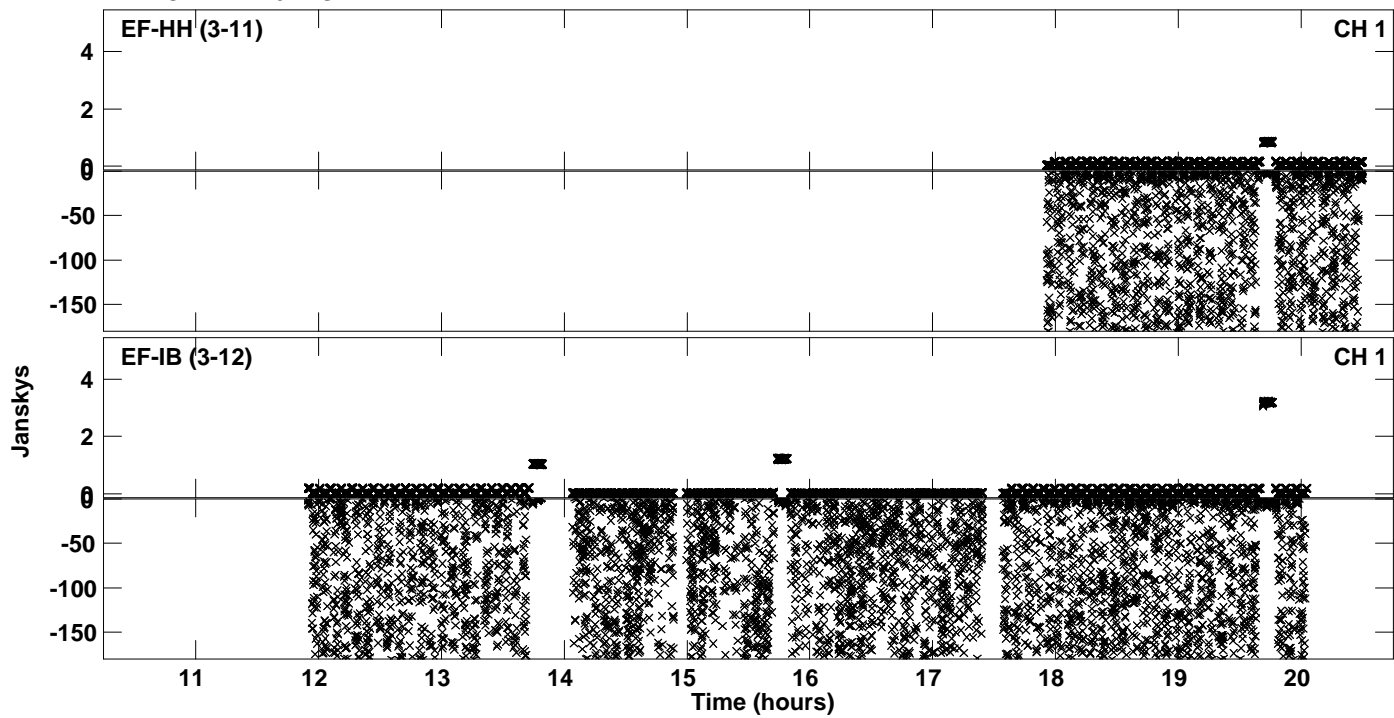

Plot file version 39 created 03-FEB-2023 17:36:47
Amplitude andPhase vs Time for EC073B.UVDATA.1 Vect aver. CL # 4
IF 5 CHAN 1 - 64 STK RR

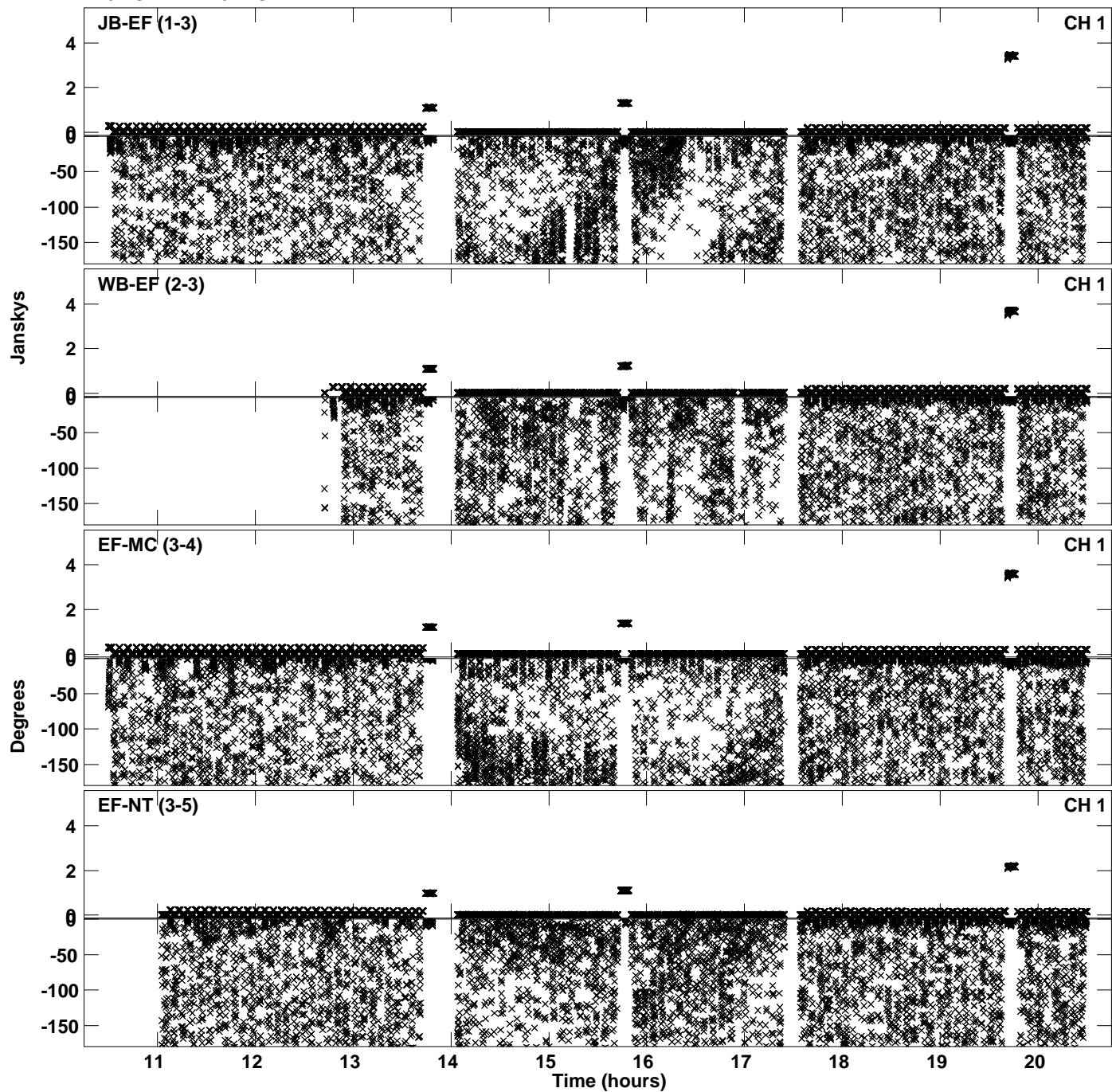

Plot file version 40 created 03-FEB-2023 17:36:47
Amplitude and Phase vs Time for EC073B.UVDATA.1 Vect aver. CL # 4
IF 5 CHAN 1 - 64 STK RR

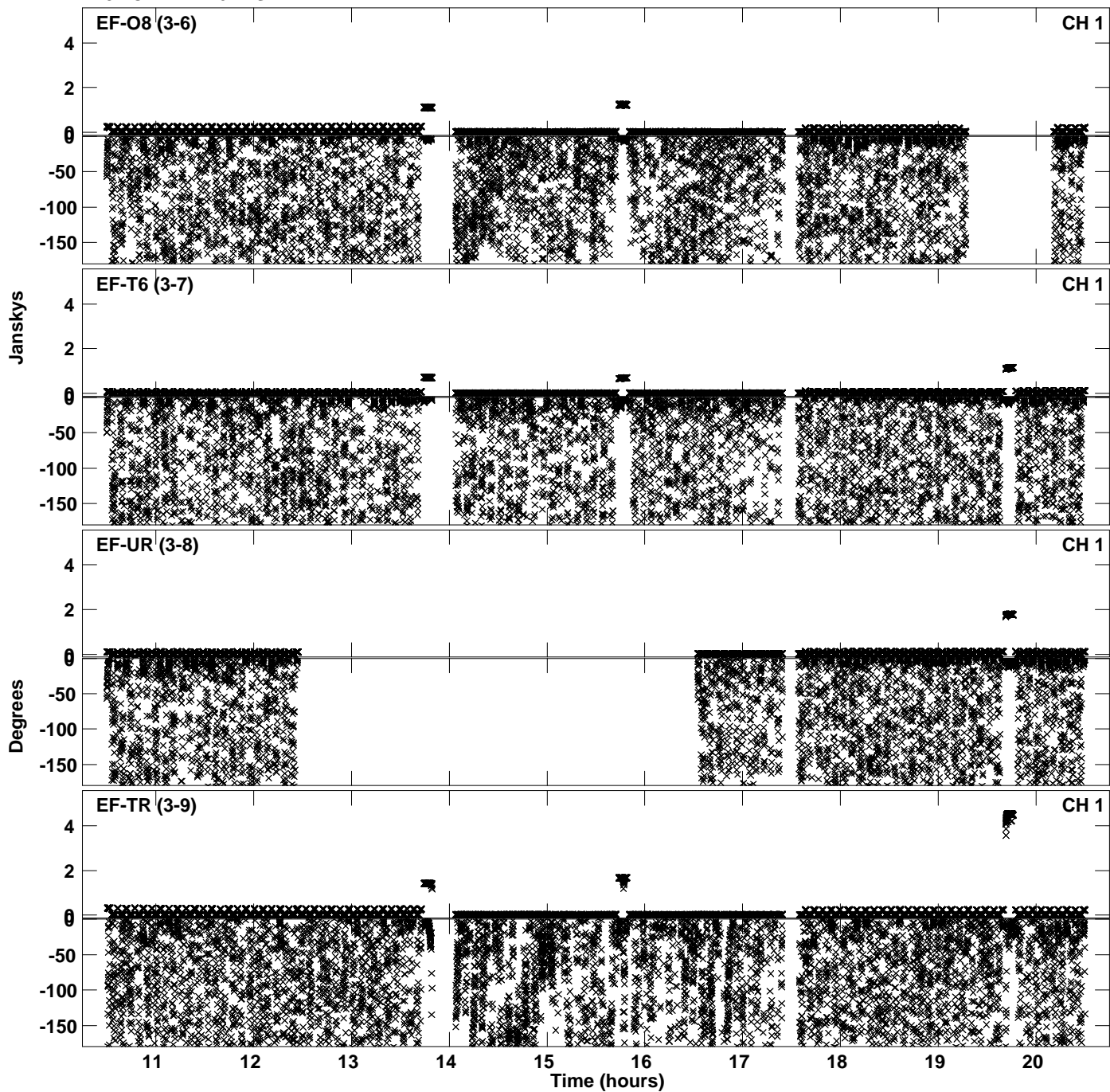

PLot file version 41 created 03-FEB-2023 17:36:47
Amplitude andPhase vs Time for EC073B.UVDATA.1 Vect aver. CL # 4
IF 5 CHAN 1 - 64 STK RR

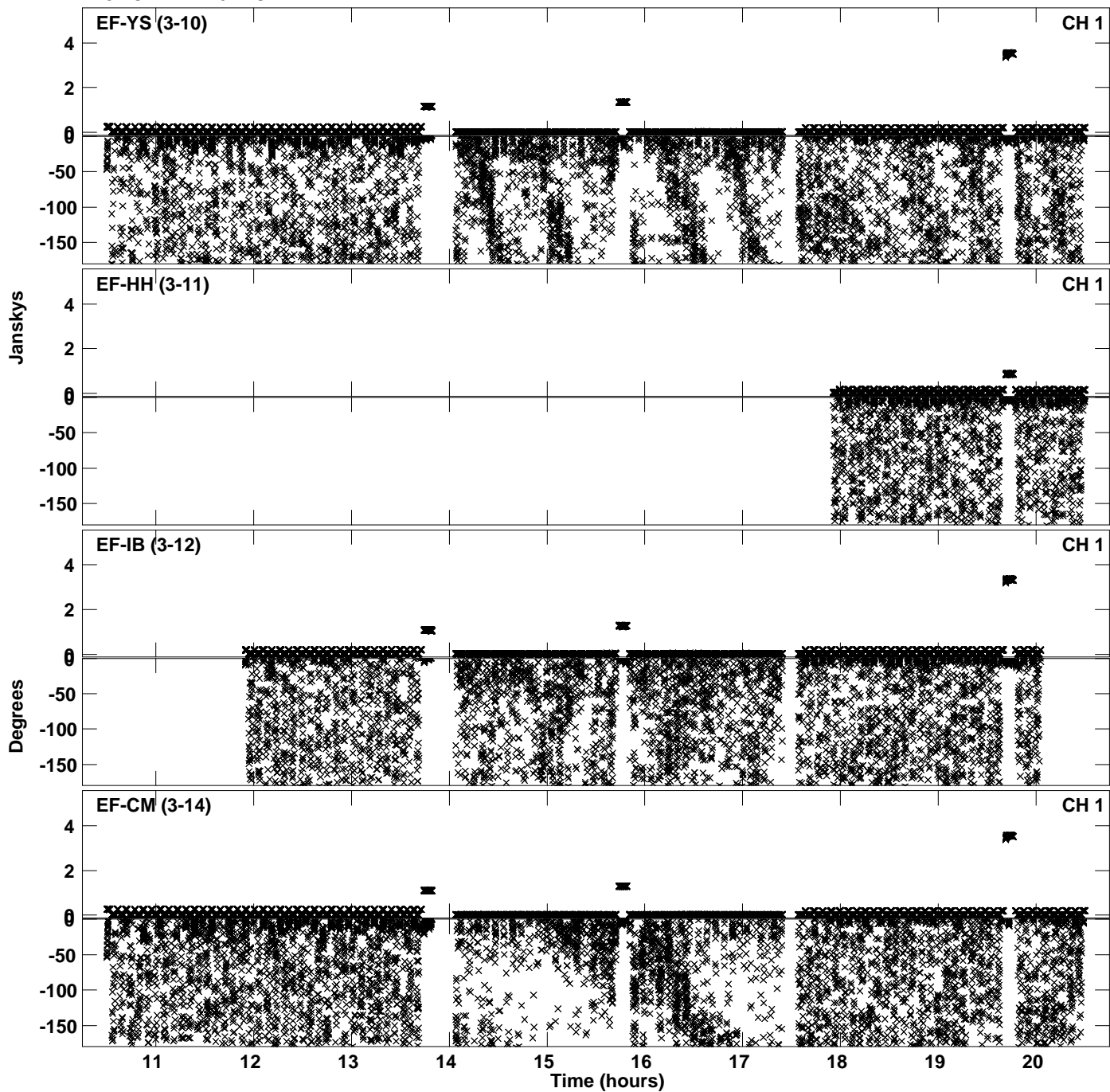

PLot file version 42 created 03-FEB-2023 17:36:47
Amplitude andPhase vs Time for EC073B.UVDATA.1 Vect aver. CL # 4
IF 5 CHAN 1 - 64 STK RR

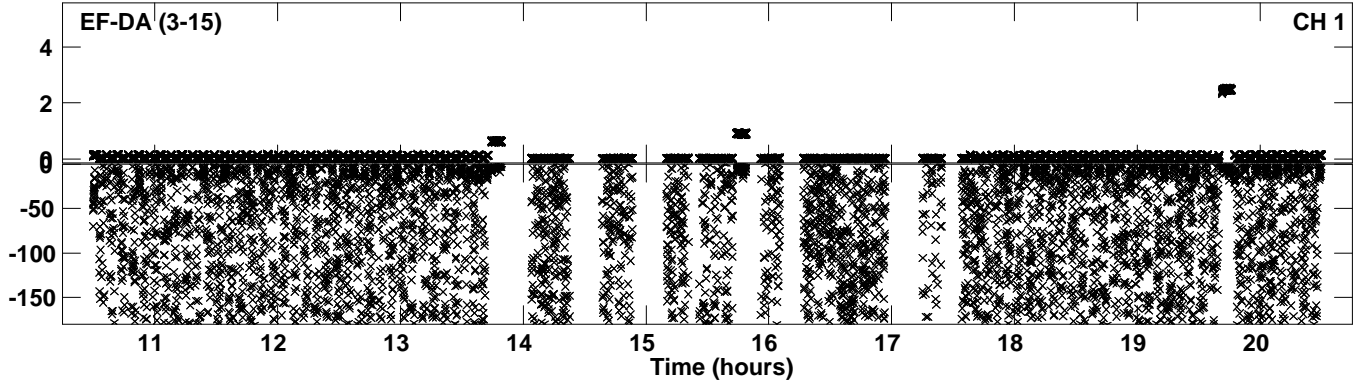

Plot file version 43 created 03-FEB-2023 17:37:04
Amplitude and Phase vs Time for EC073B.UVDATA.1 Vect aver. CL # 4
IF 6 CHAN 1 - 64 STK RR

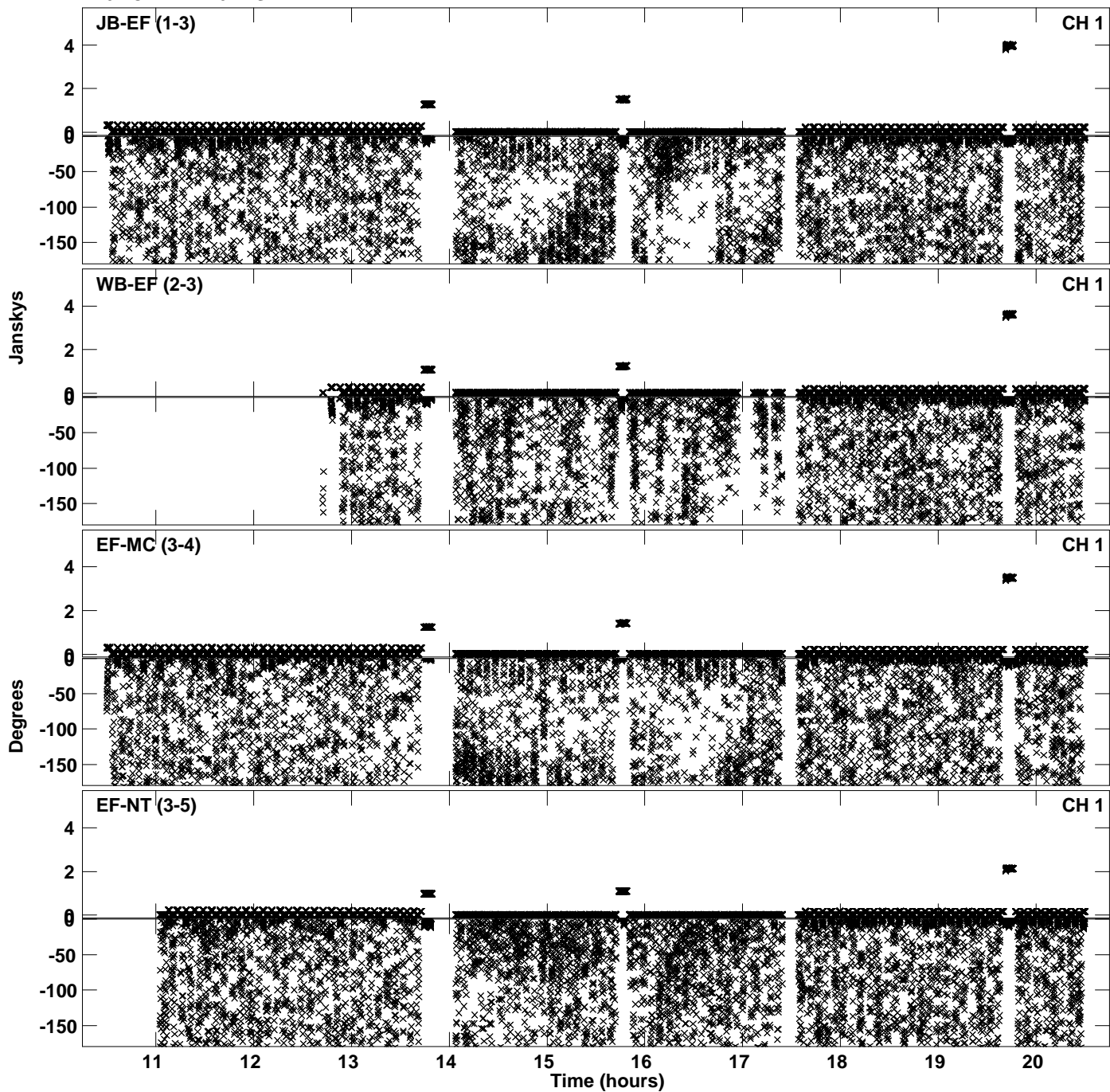

Plot file version 44 created 03-FEB-2023 17:37:04
Amplitude andPhase vs Time for EC073B.UVDATA.1 Vect aver. CL # 4
IF 6 CHAN 1 - 64 STK RR

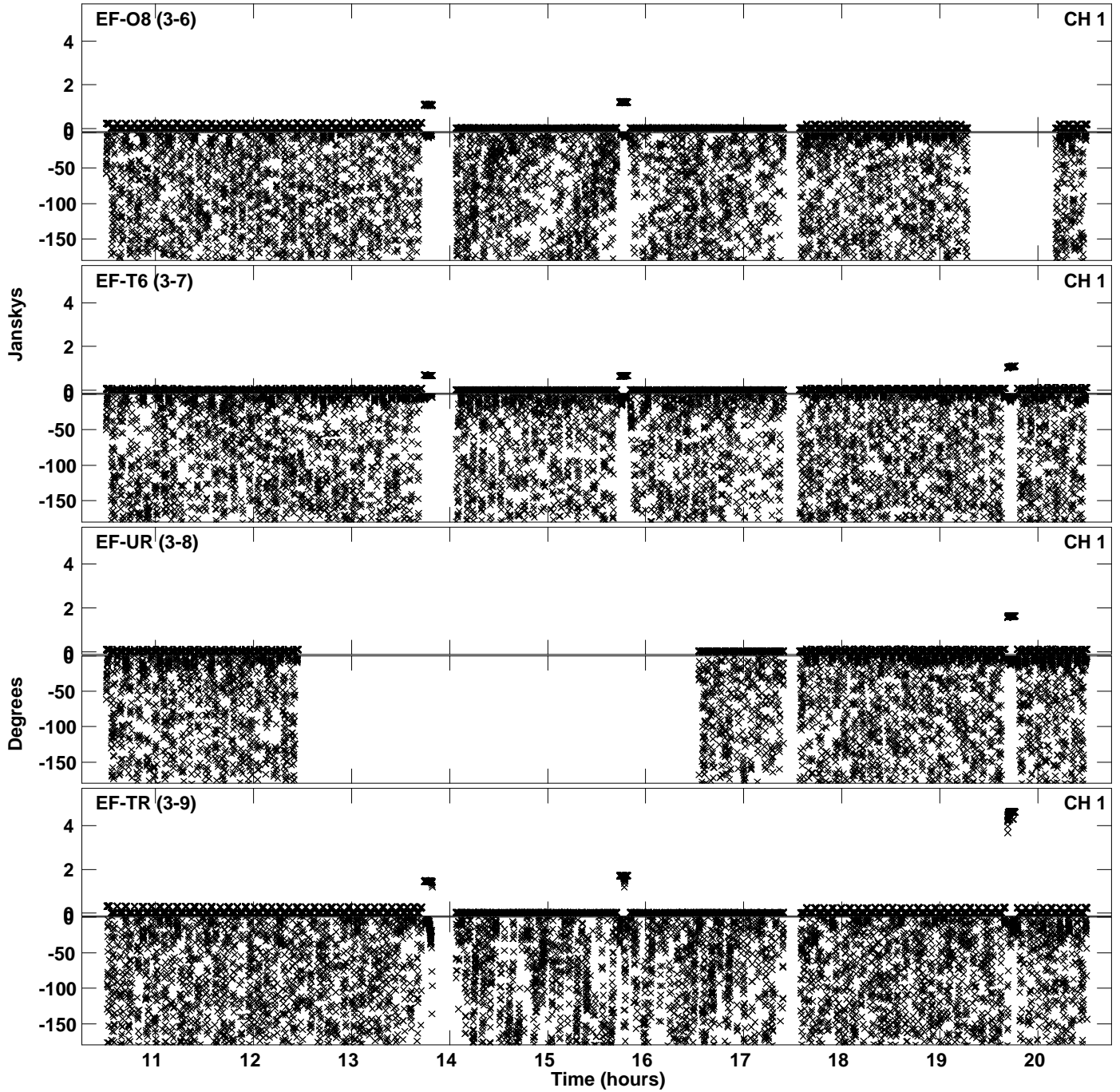

Plot file version 45 created 03-FEB-2023 17:37:04
Amplitude and Phase vs Time for EC073B.UVDATA.1 Vect aver. CL # 4
IF 6 CHAN 1 - 64 STK RR

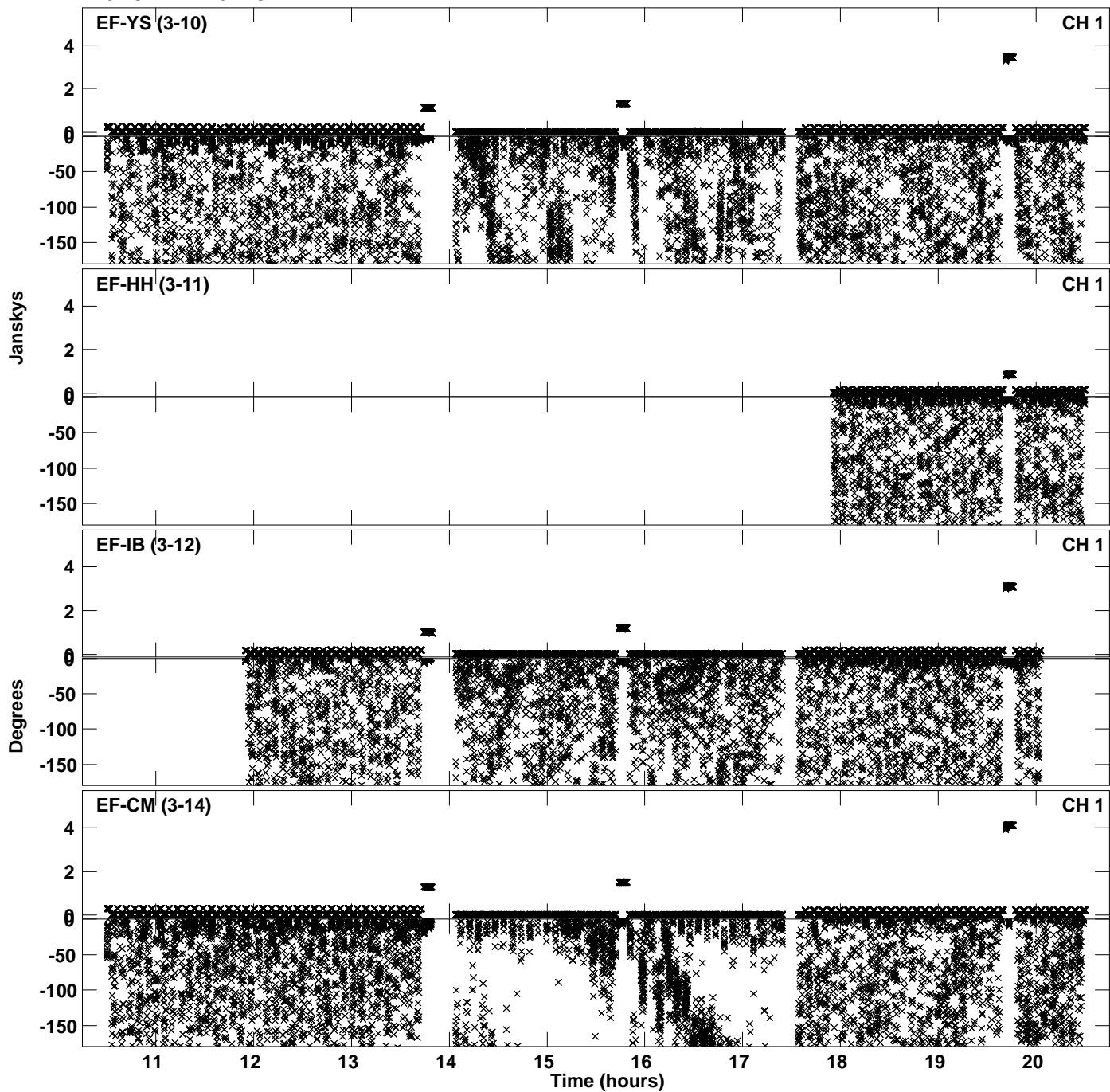

PLot file version 46 created 03-FEB-2023 17:37:04
Amplitude andPhase vs Time for EC073B.UVDATA.1 Vect aver. CL # 4
IF 6 CHAN 1 - 64 STK RR

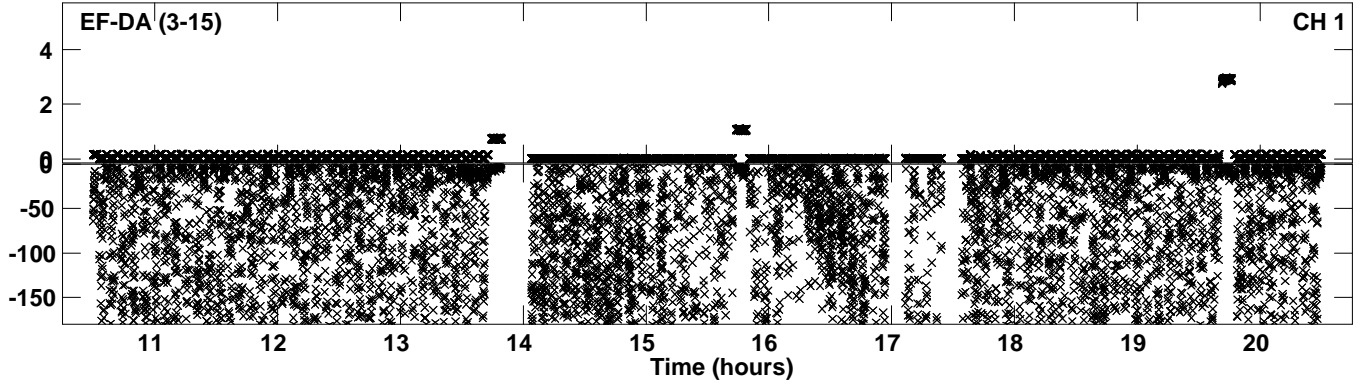

Plot file version 47 created 03-FEB-2023 17:37:19
Amplitude andPhase vs Time for EC073B.UVDATA.1 Vect aver. CL # 4
IF 7 CHAN 1 - 64 STK RR

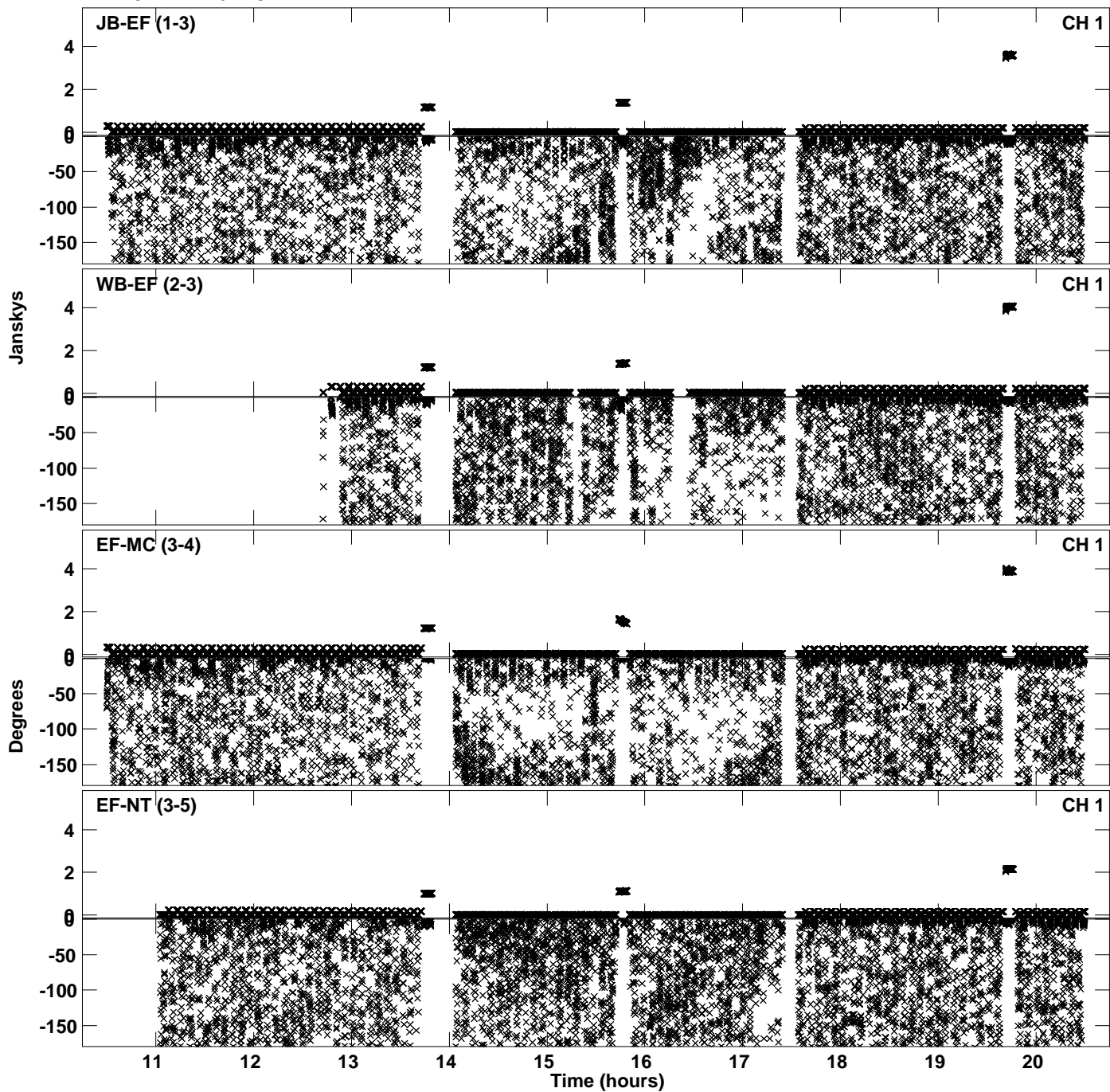

Plot file version 48 created 03-FEB-2023 17:37:19
Amplitude and Phase vs Time for EC073B.UVDATA.1 Vect aver. CL # 4
IF 7 CHAN 1 - 64 STK RR

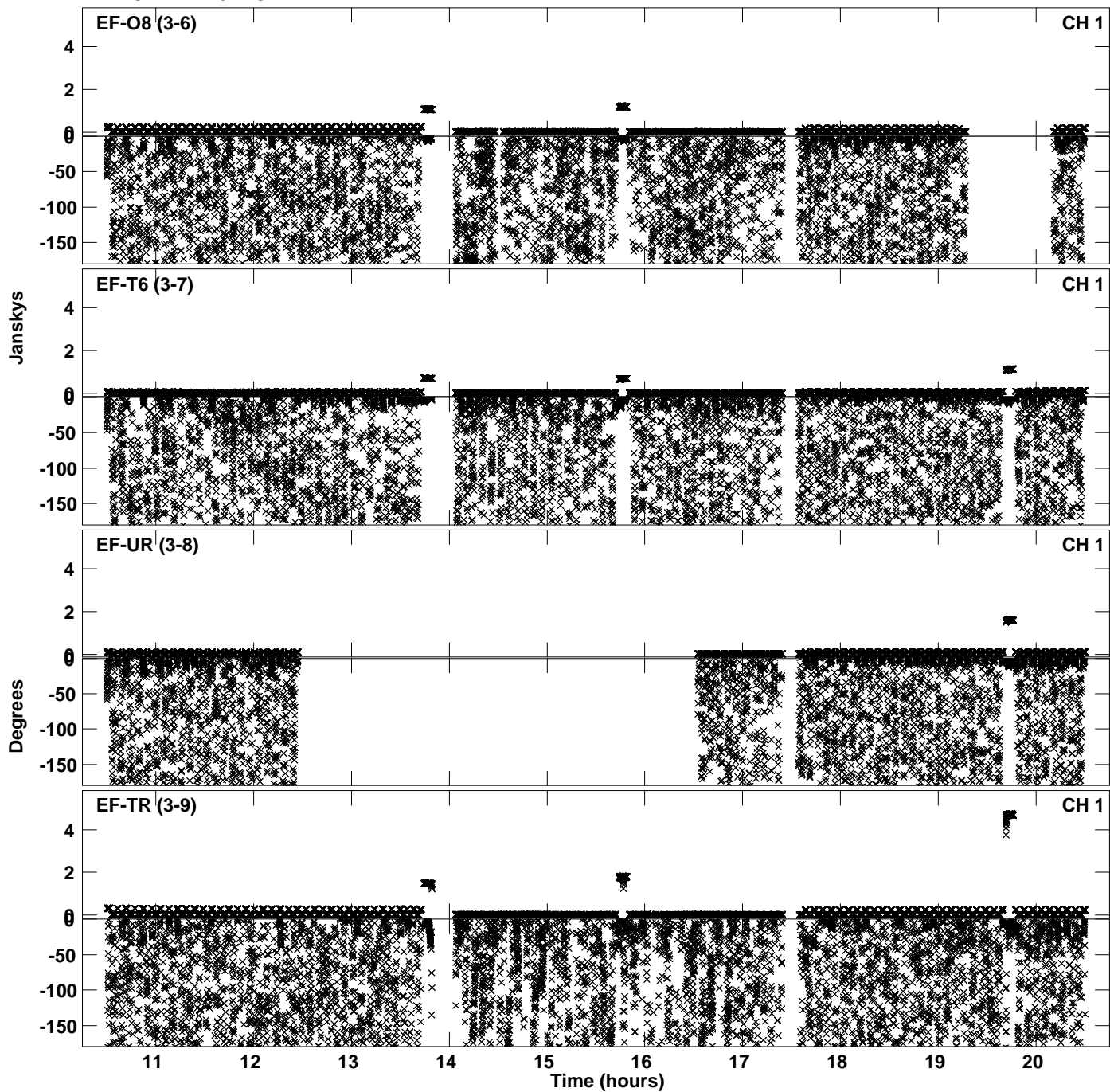

Plot file version 49 created 03-FEB-2023 17:37:19
Amplitude andPhase vs Time for EC073B.UVDATA.1 Vect aver. CL # 4
IF 7 CHAN 1 - 64 STK RR

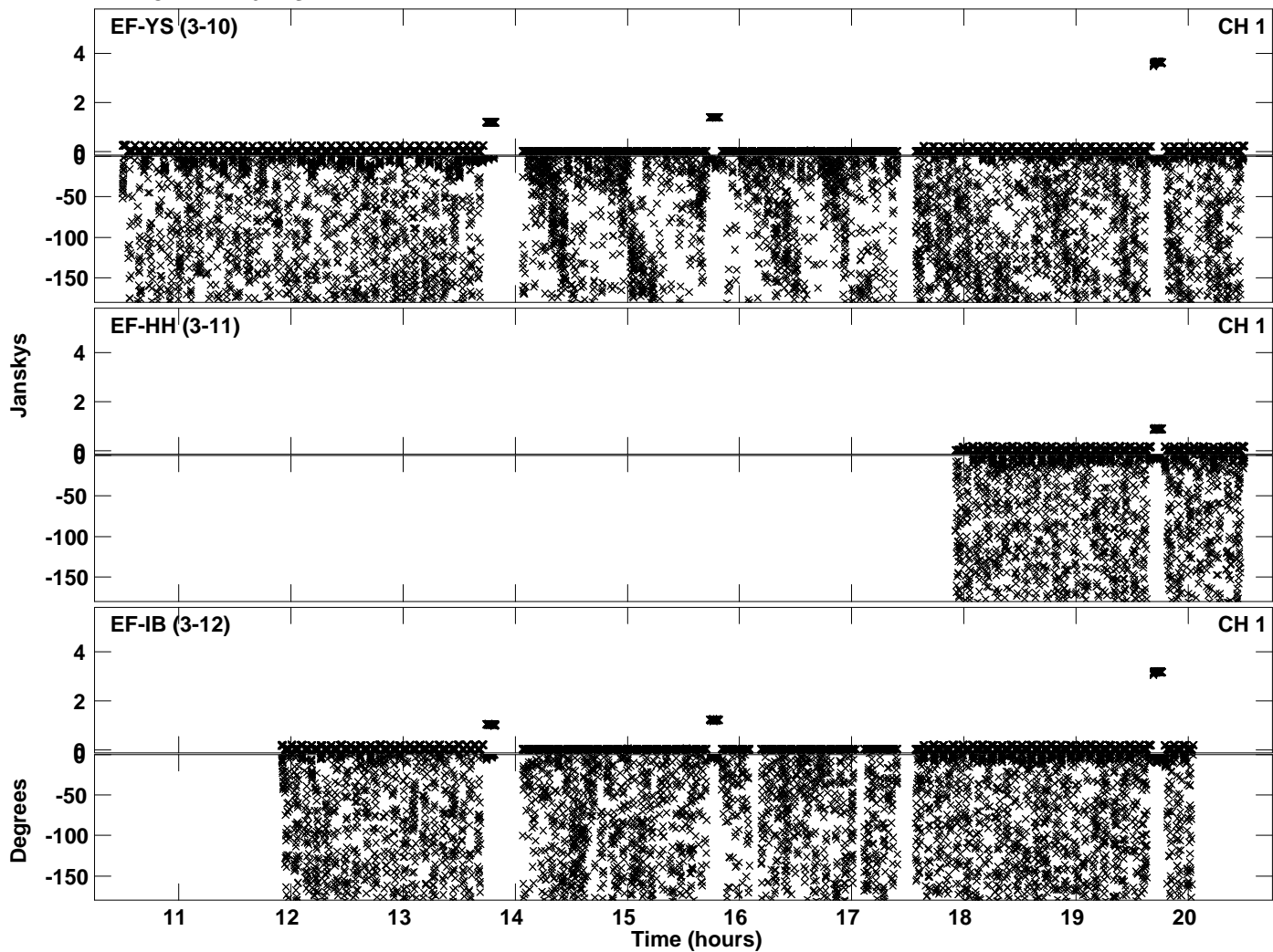

Plot file version 50 created 03-FEB-2023 17:37:34
Amplitude andPhase vs Time for EC073B.UVDATA.1 Vect aver. CL # 4
IF 8 CHAN 1 - 64 STK RR

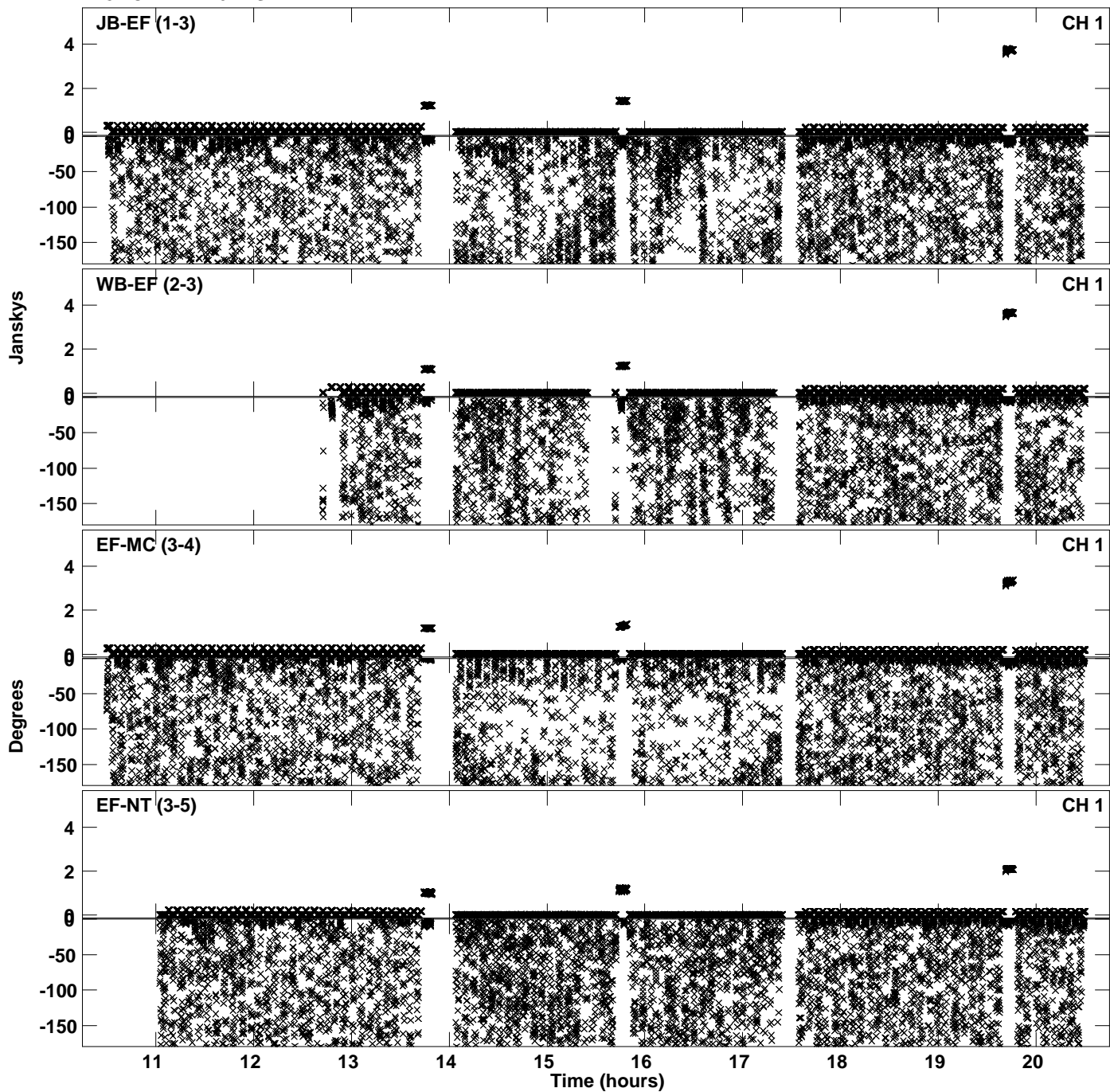

Plot file version 51 created 03-FEB-2023 17:37:34
Amplitude andPhase vs Time for EC073B.UVDATA.1 Vect aver. CL # 4
IF 8 CHAN 1 - 64 STK RR

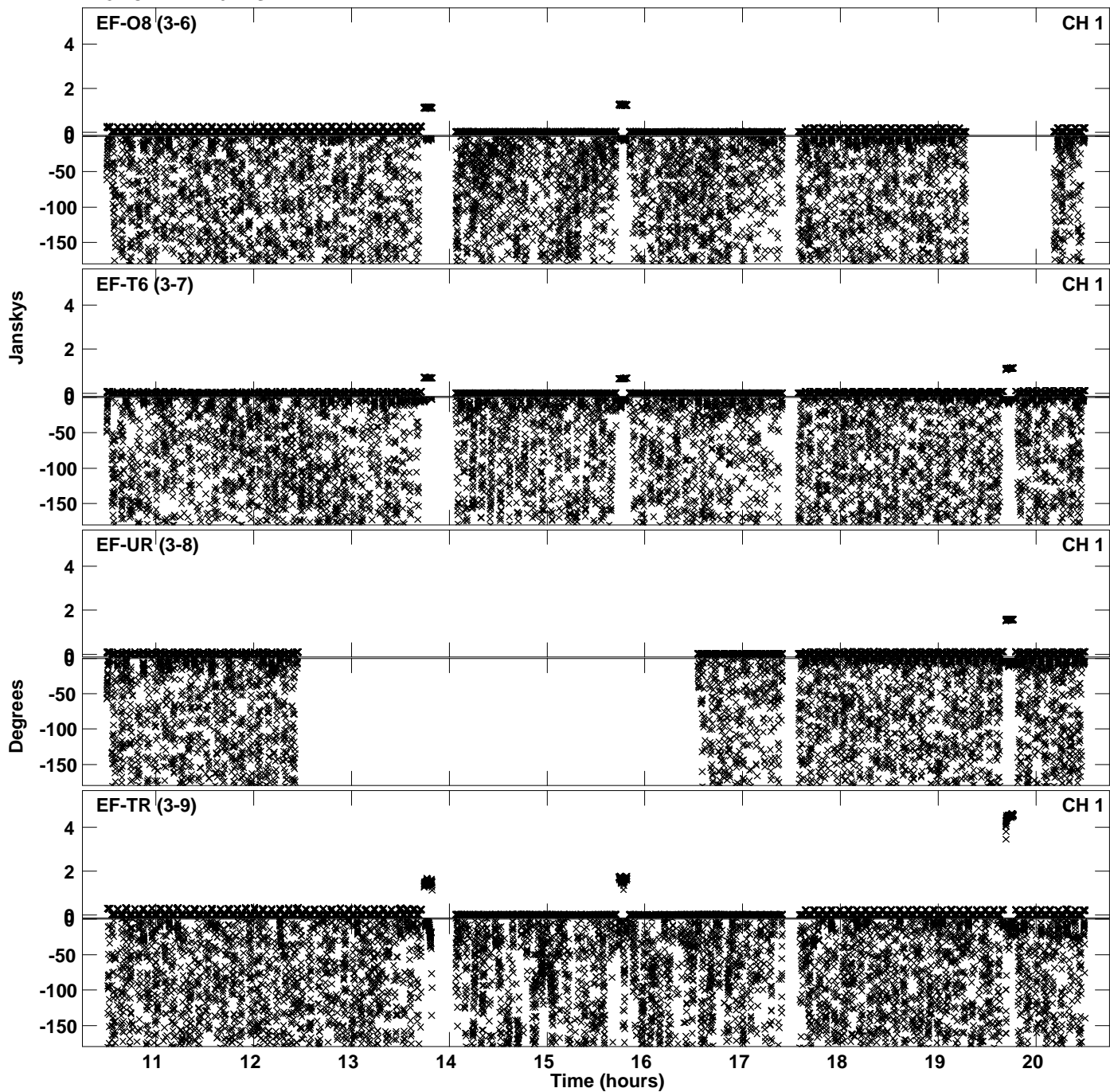

Plot file version 52 created 03-FEB-2023 17:37:34
Amplitude and Phase vs Time for EC073B.UVDATA.1 Vect aver. CL # 4
IF 8 CHAN 1 - 64 STK RR

