

Plot file version 1 created 12-APR-2022 17:51:50
Amplitude andPhase vs Time for EC082C.UVDATA.1 Vect aver. CL # 4
IF 1 CHAN 1 - 64 STK LL

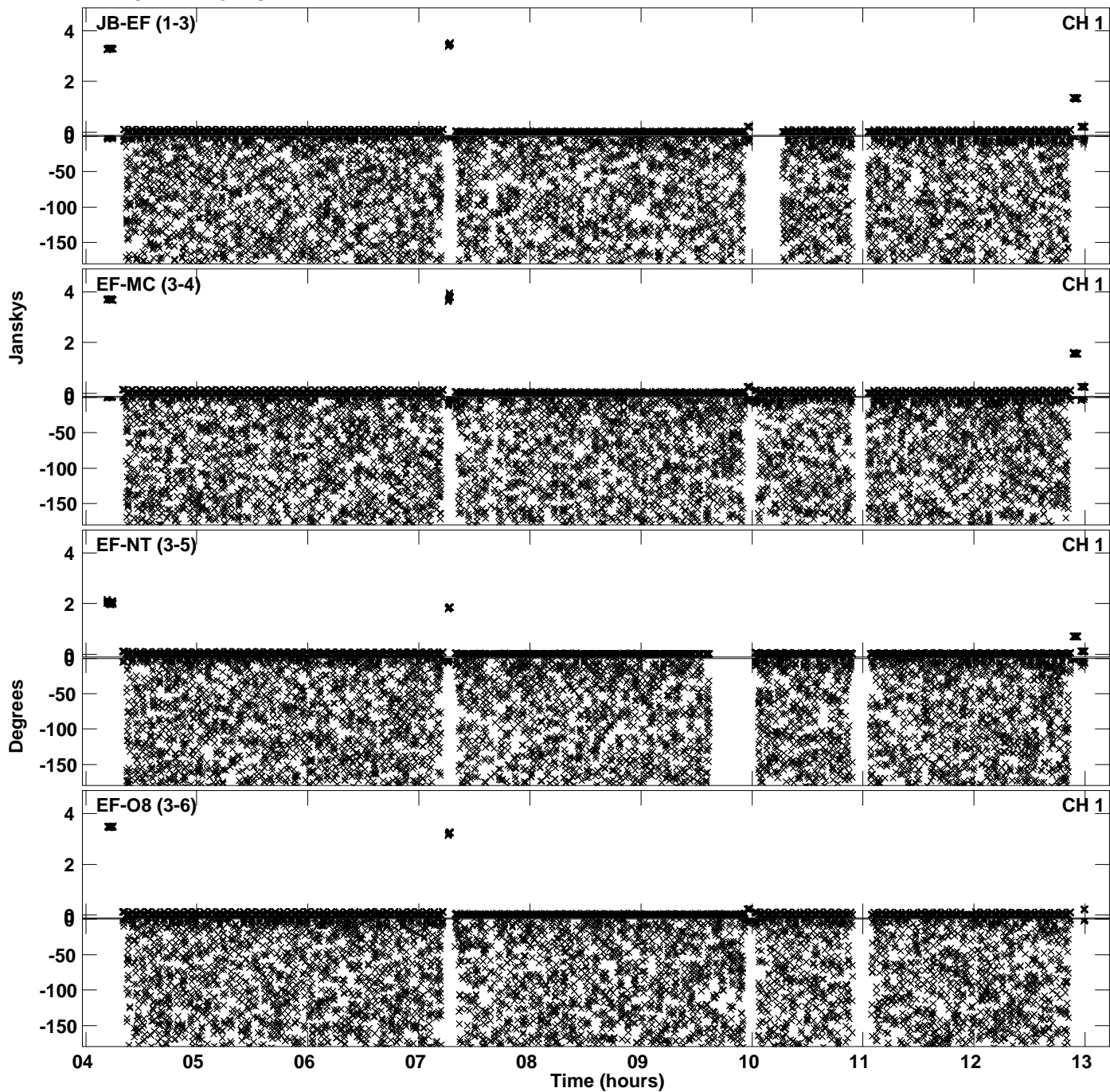

Plot file version 2 created 12-APR-2022 17:51:50
Amplitude andPhase vs Time for EC082C.UVDATA.1 Vect aver. CL # 4
IF 1 CHAN 1 - 64 STK LL

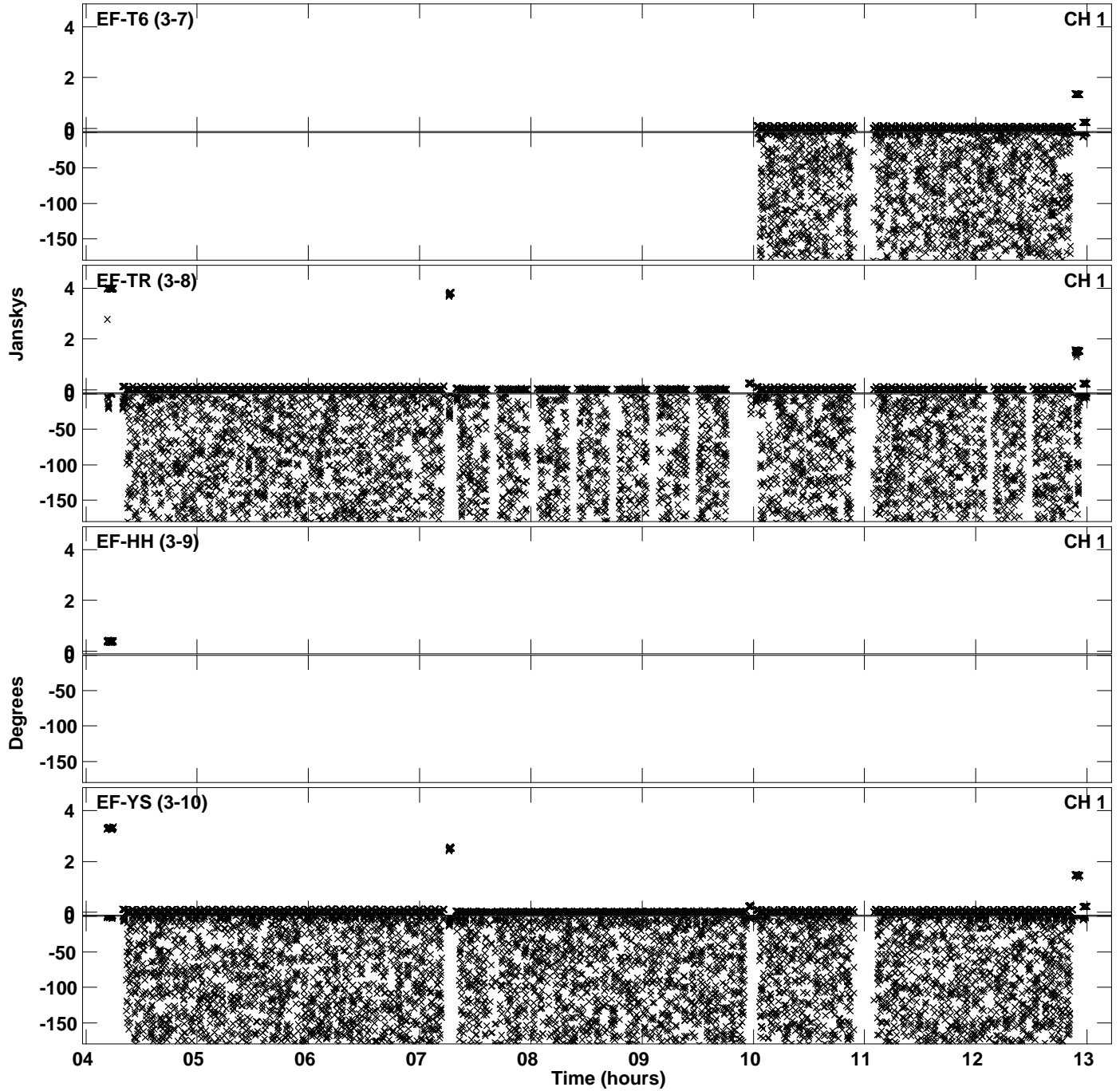

PLot file version 3 created 12-APR-2022 17:51:50
Amplitude andPhase vs Time for EC082C.UVDATA.1 Vect aver. CL # 4
IF 1 CHAN 1 - 64 STK LL

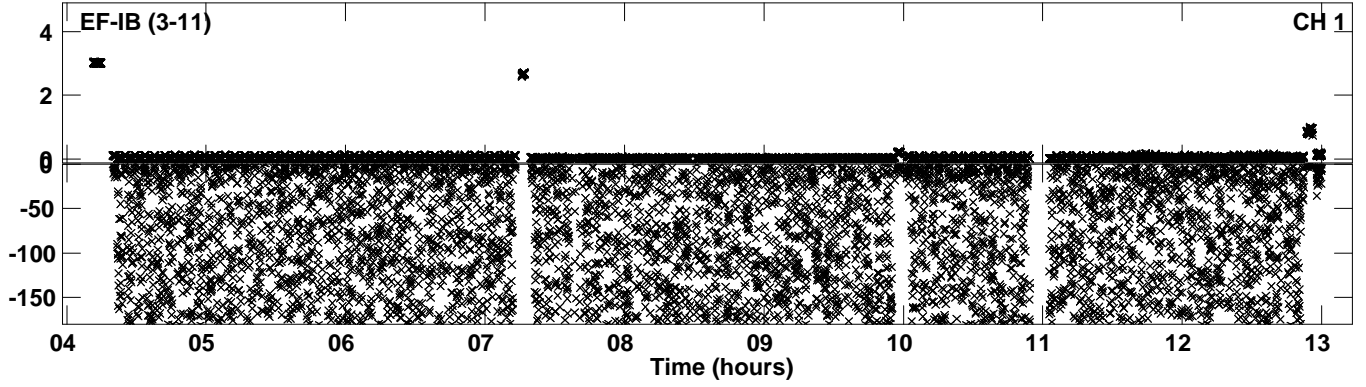

Plot file version 4 created 12-APR-2022 17:52:08
Amplitude andPhase vs Time for EC082C.UVDATA.1 Vect aver. CL # 4
IF 2 CHAN 1 - 64 STK LL

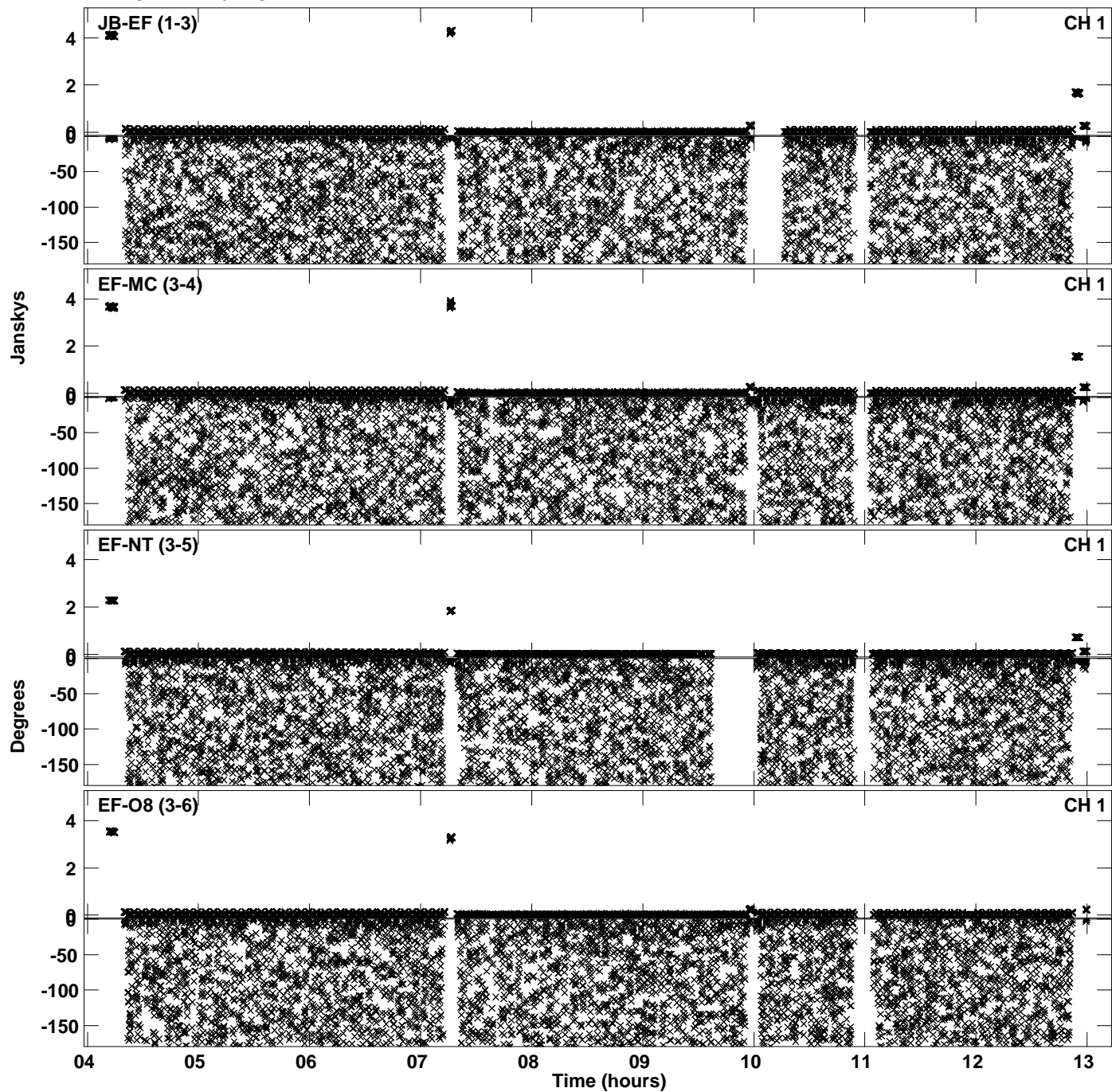

Plot file version 5 created 12-APR-2022 17:52:08
Amplitude andPhase vs Time for EC082C.UVDATA.1 Vect aver. CL # 4
IF 2 CHAN 1 - 64 STK LL

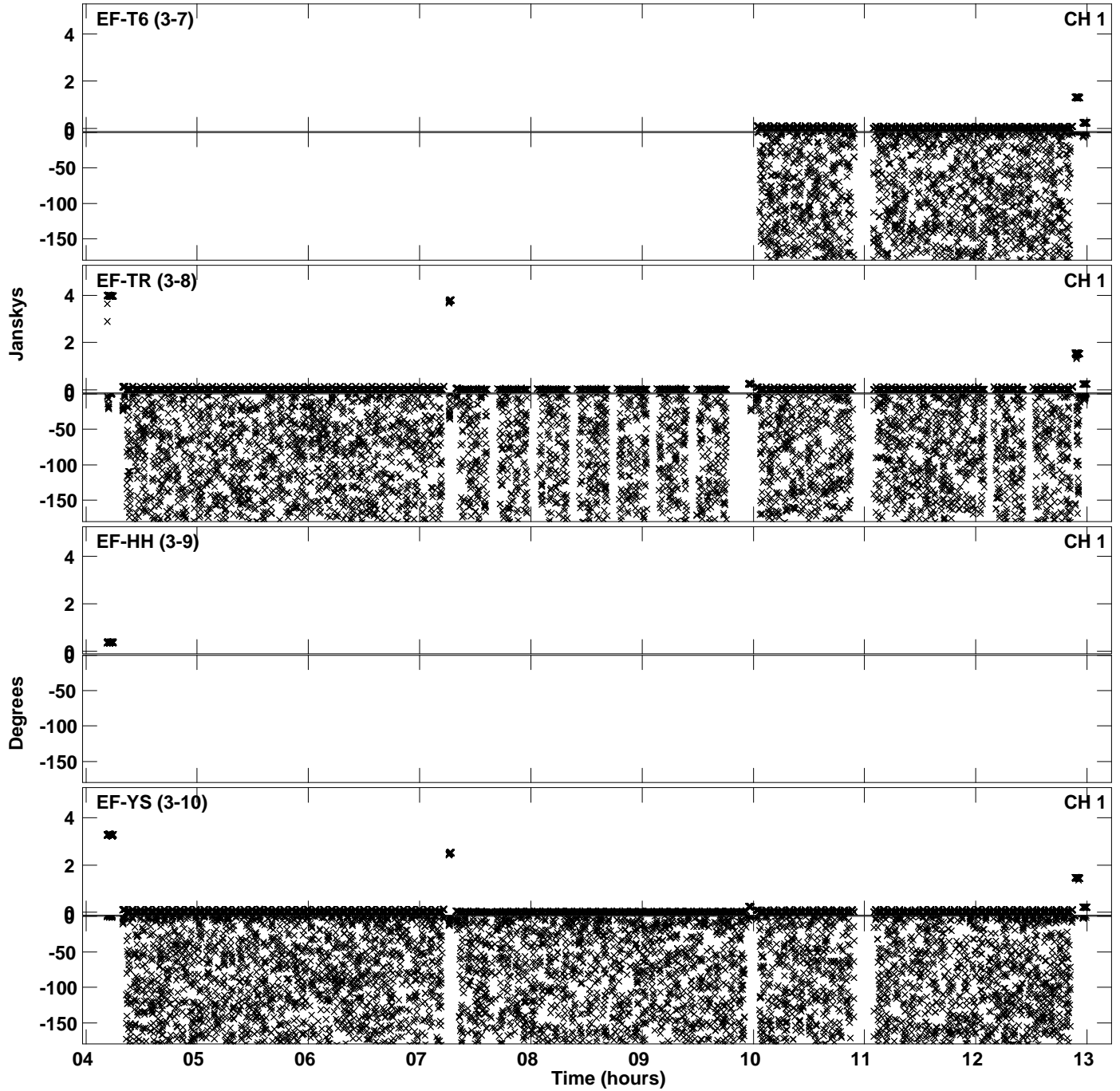

PLot file version 6 created 12-APR-2022 17:52:08
Amplitude andPhase vs Time for EC082C.UVDATA.1 Vect aver. CL # 4
IF 2 CHAN 1 - 64 STK LL

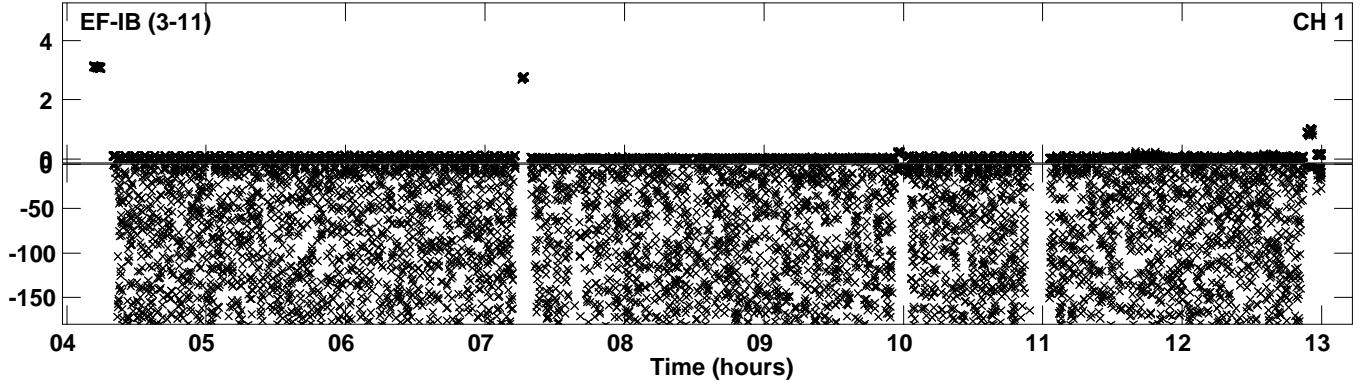

Plot file version 7 created 12-APR-2022 17:52:26
Amplitude and Phase vs Time for EC082C.UVDATA.1 Vect aver. CL # 4
IF 3 CHAN 1 - 64 STK LL

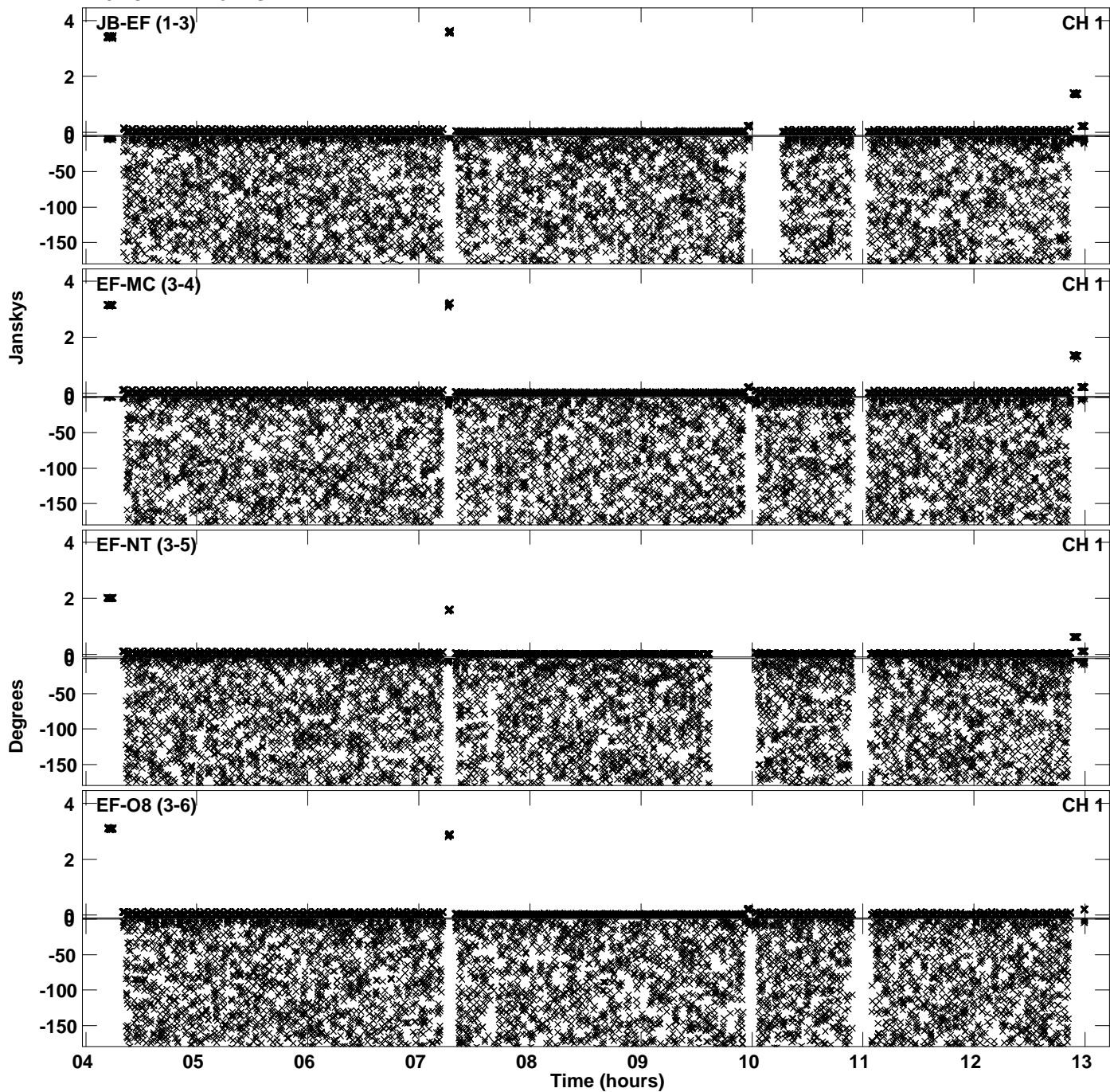

Plot file version 8 created 12-APR-2022 17:52:26
Amplitude andPhase vs Time for EC082C.UVDATA.1 Vect aver. CL # 4
IF 3 CHAN 1 - 64 STK LL

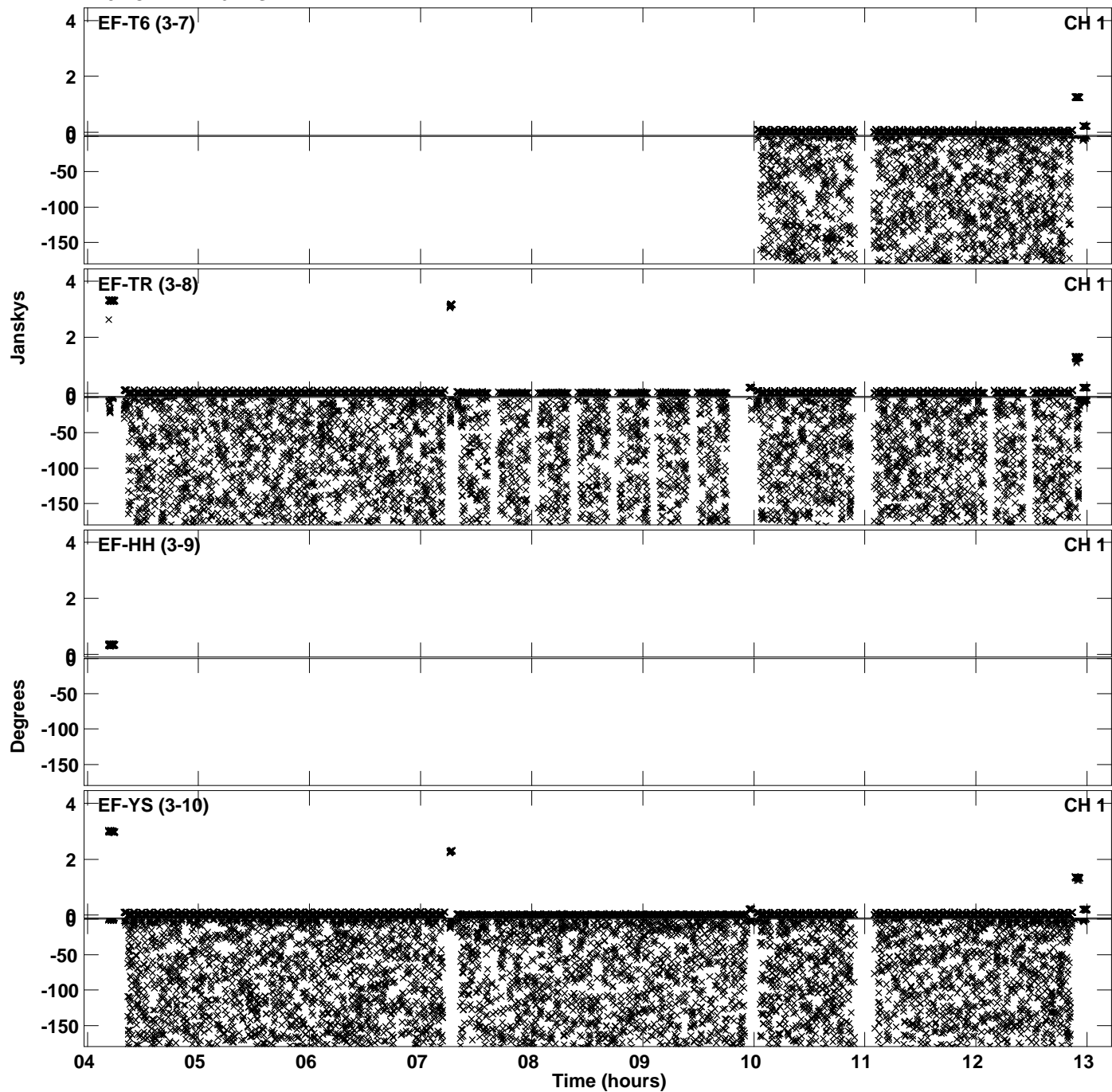

PLot file version 9 created 12-APR-2022 17:52:26
Amplitude andPhase vs Time for EC082C.UVDATA.1 Vect aver. CL # 4
IF 3 CHAN 1 - 64 STK LL

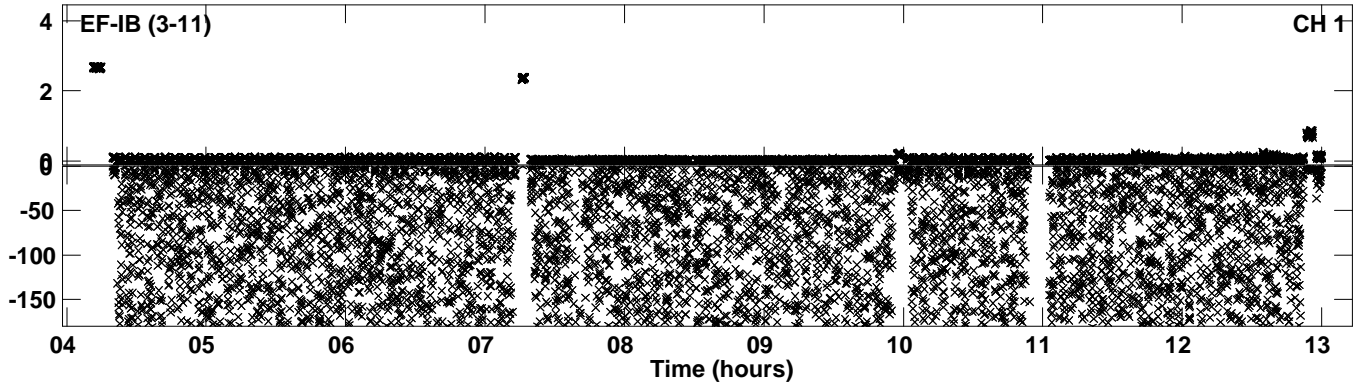

Plot file version 10 created 12-APR-2022 17:52:46
Amplitude andPhase vs Time for EC082C.UVDATA.1 Vect aver. CL # 4
IF 4 CHAN 1 - 64 STK LL

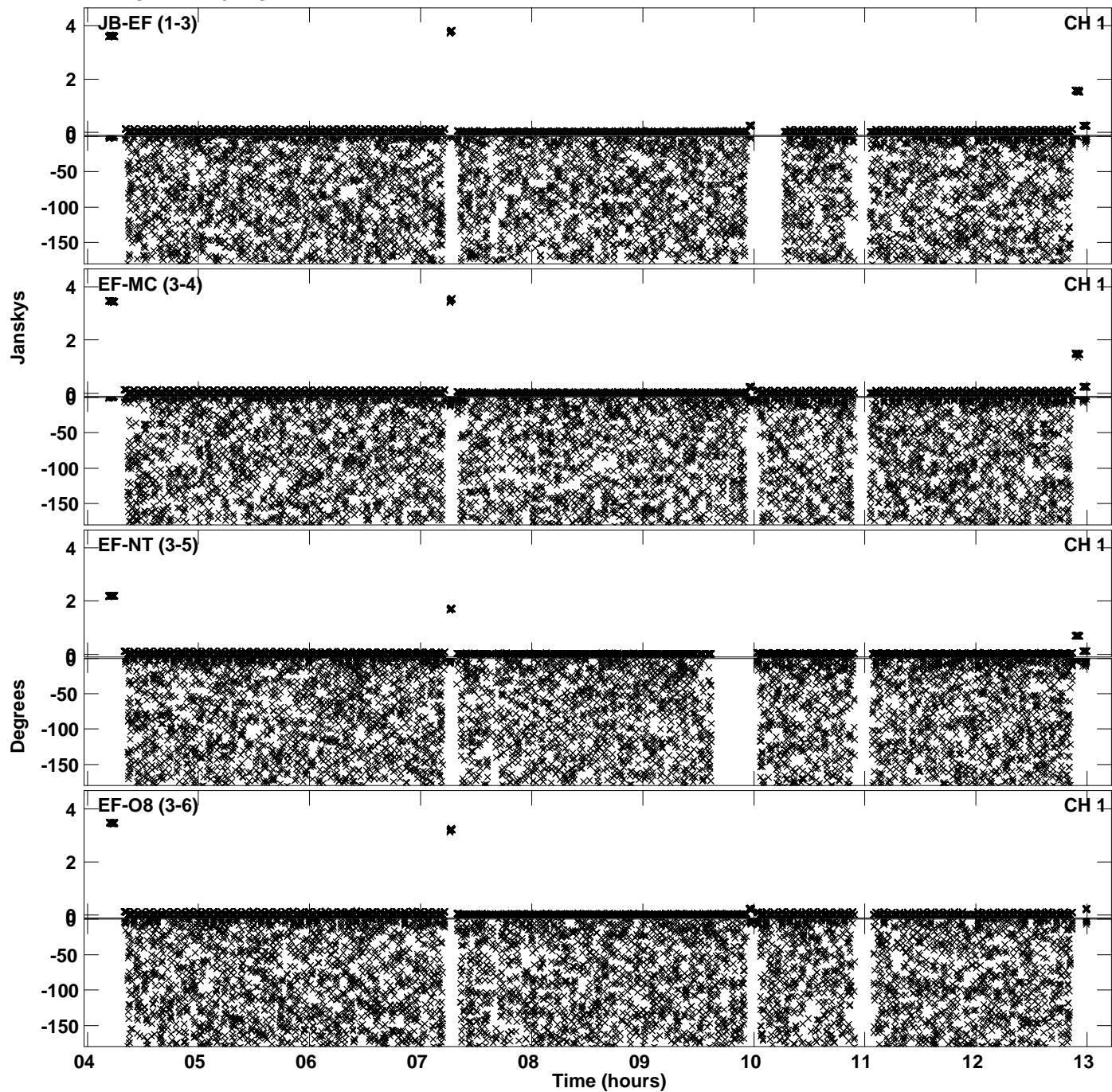

PLot file version 11 created 12-APR-2022 17:52:46
Amplitude andPhase vs Time for EC082C.UVDATA.1 Vect aver. CL # 4
IF 4 CHAN 1 - 64 STK LL

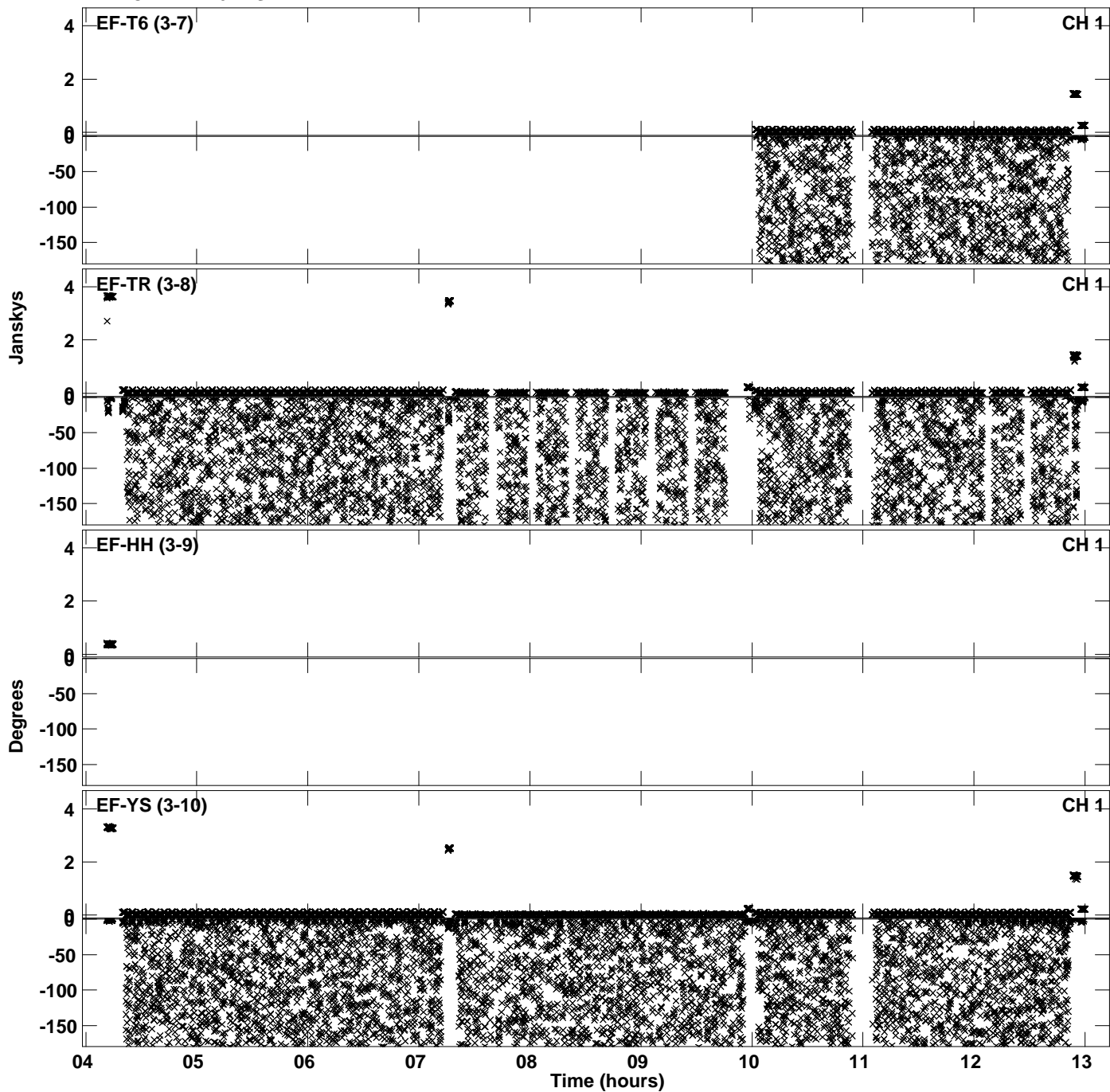

PLot file version 12 created 12-APR-2022 17:52:46
Amplitude andPhase vs Time for EC082C.UVDATA.1 Vect aver. CL # 4
IF 4 CHAN 1 - 64 STK LL

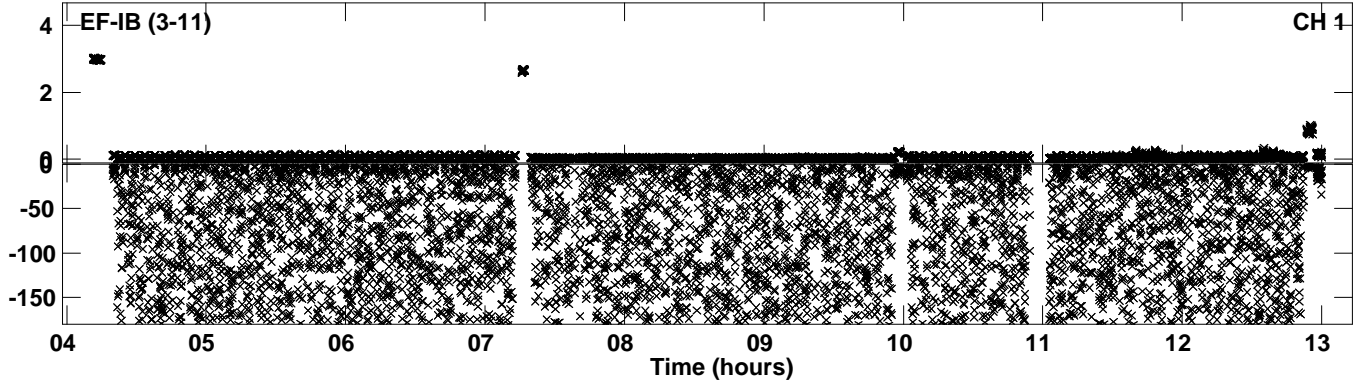

PLot file version 13 created 12-APR-2022 17:53:11
Amplitude andPhase vs Time for EC082C.UVDATA.1 Vect aver. CL # 4
IF 5 CHAN 1 - 64 STK LL

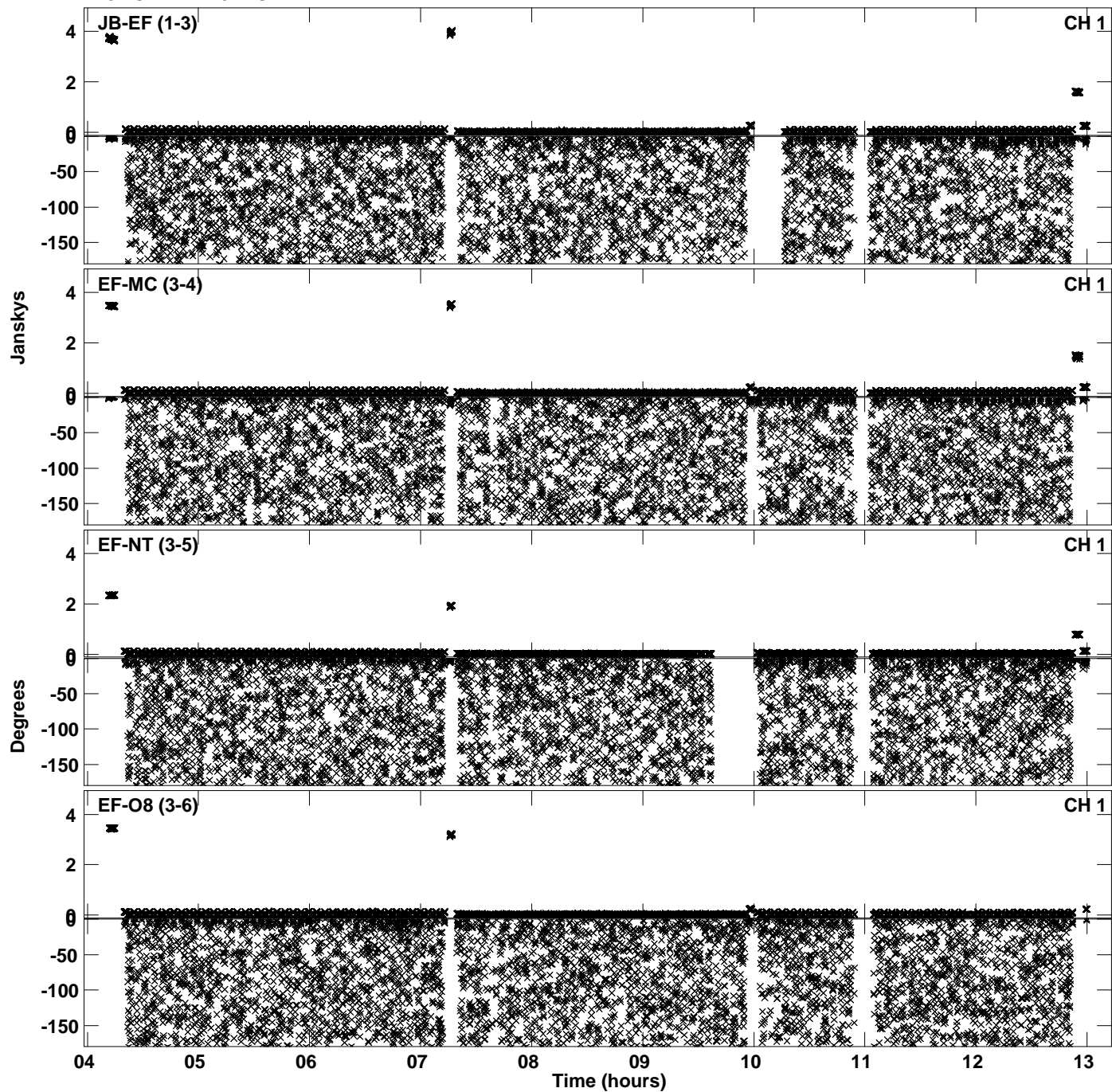

Plot file version 14 created 12-APR-2022 17:53:11
Amplitude andPhase vs Time for EC082C.UVDATA.1 Vect aver. CL # 4
IF 5 CHAN 1 - 64 STK LL

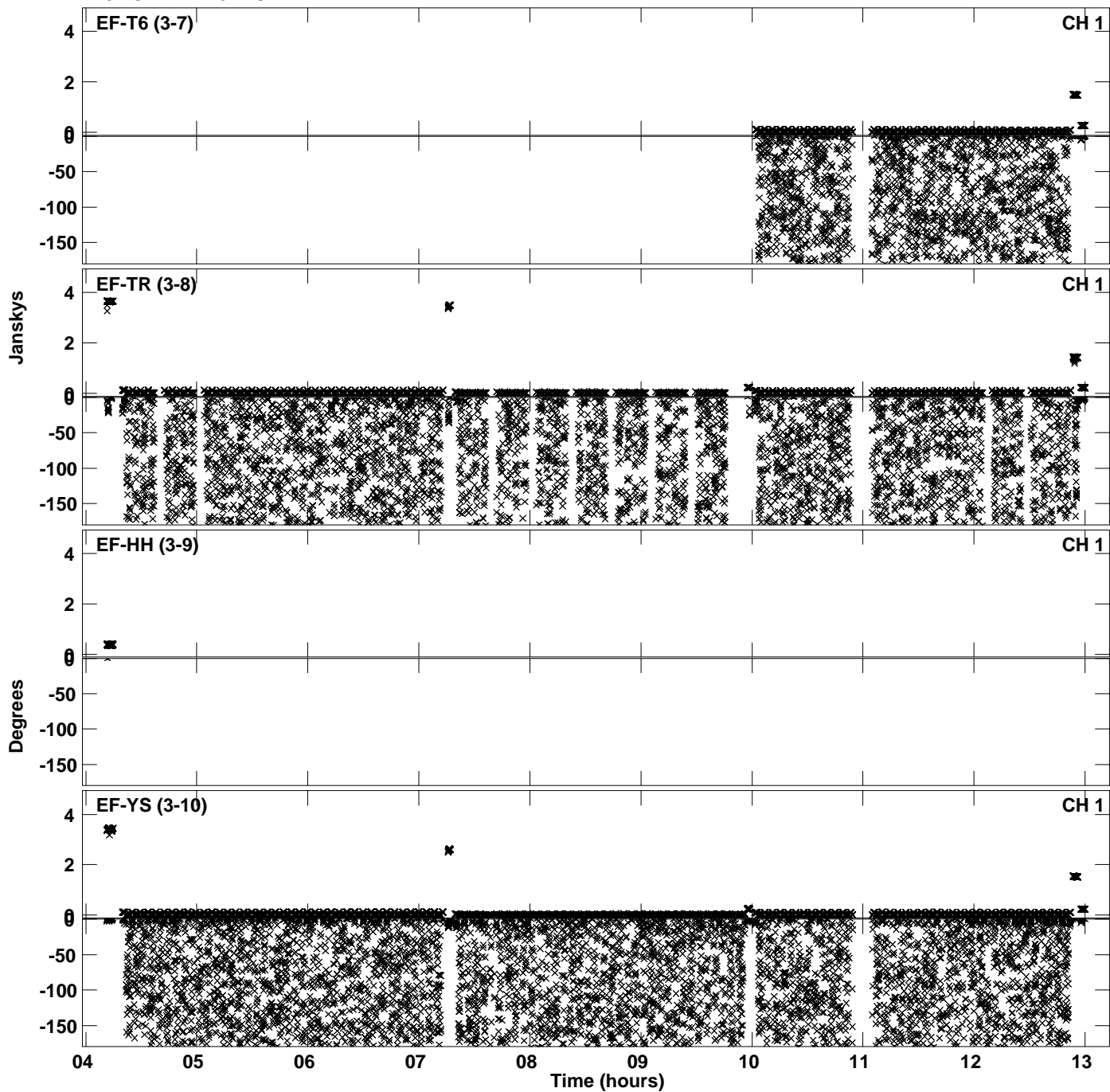

PLot file version 15 created 12-APR-2022 17:53:11
Amplitude andPhase vs Time for EC082C.UVDATA.1 Vect aver. CL # 4
IF 5 CHAN 1 - 64 STK LL

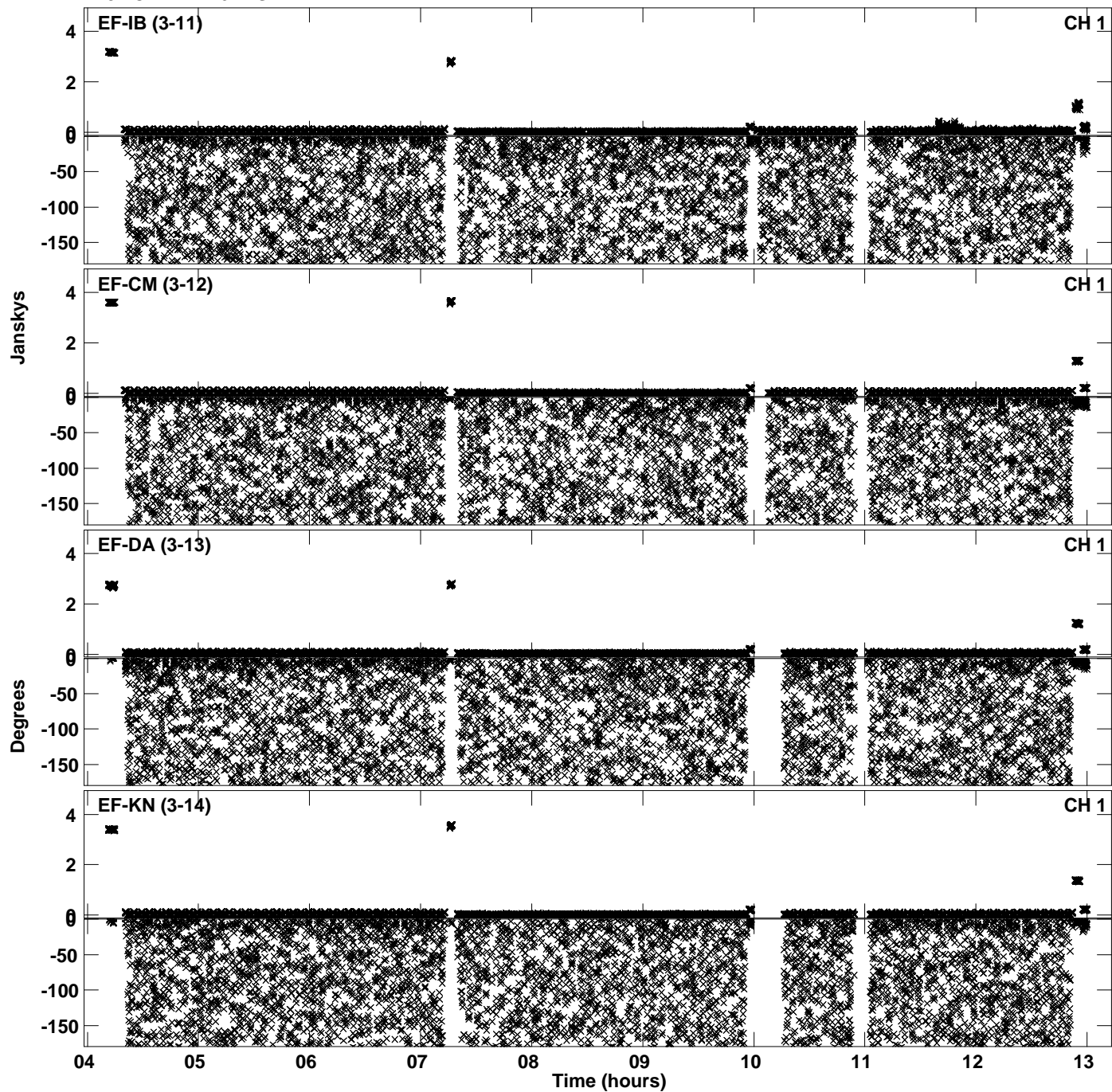

PLot file version 16 created 12-APR-2022 17:53:12
Amplitude andPhase vs Time for EC082C.UVDATA.1 Vect aver. CL # 4
IF 5 CHAN 1 - 64 STK LL

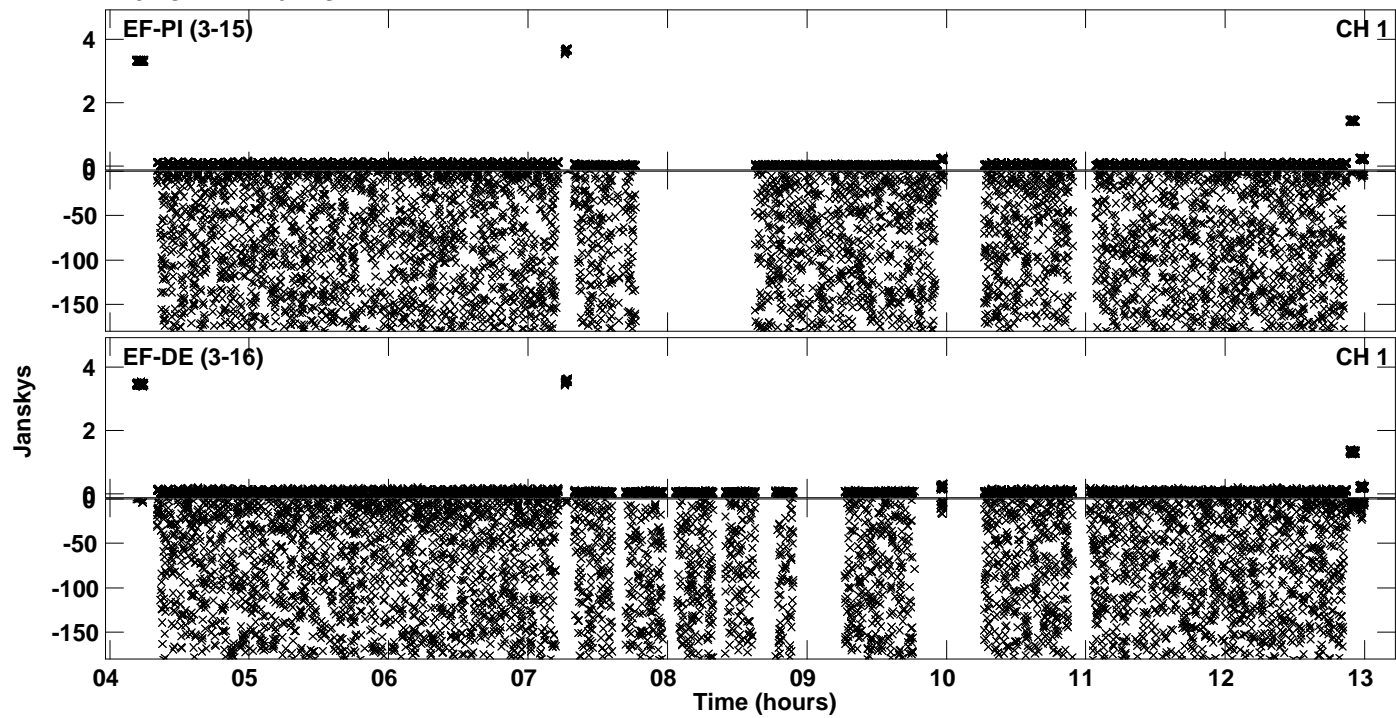

Plot file version 17 created 12-APR-2022 17:53:36
Amplitude andPhase vs Time for EC082C.UVDATA.1 Vect aver. CL # 4
IF 6 CHAN 1 - 64 STK LL

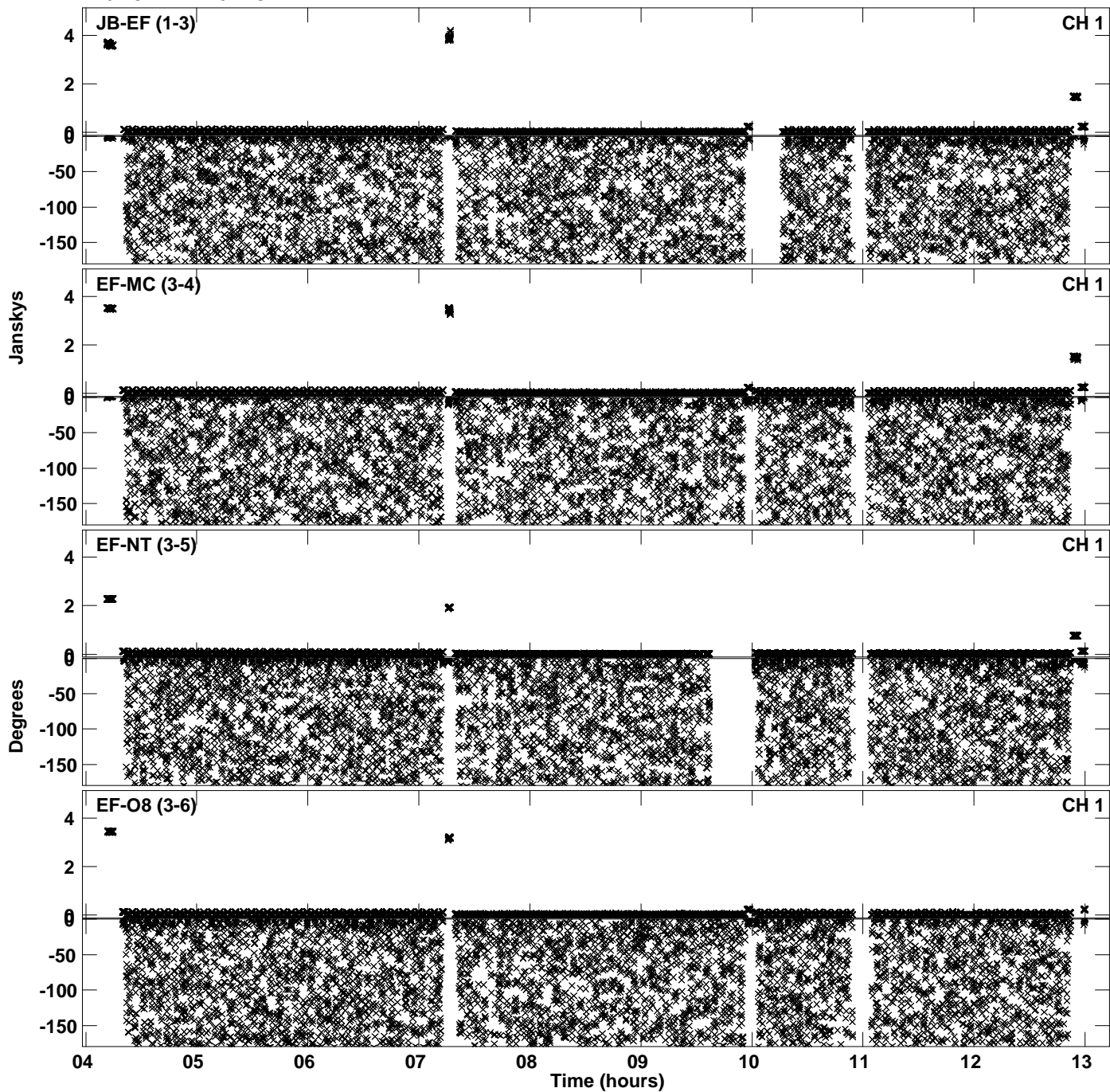

Plot file version 18 created 12-APR-2022 17:53:36
Amplitude andPhase vs Time for EC082C.UVDATA.1 Vect aver. CL # 4
IF 6 CHAN 1 - 64 STK LL

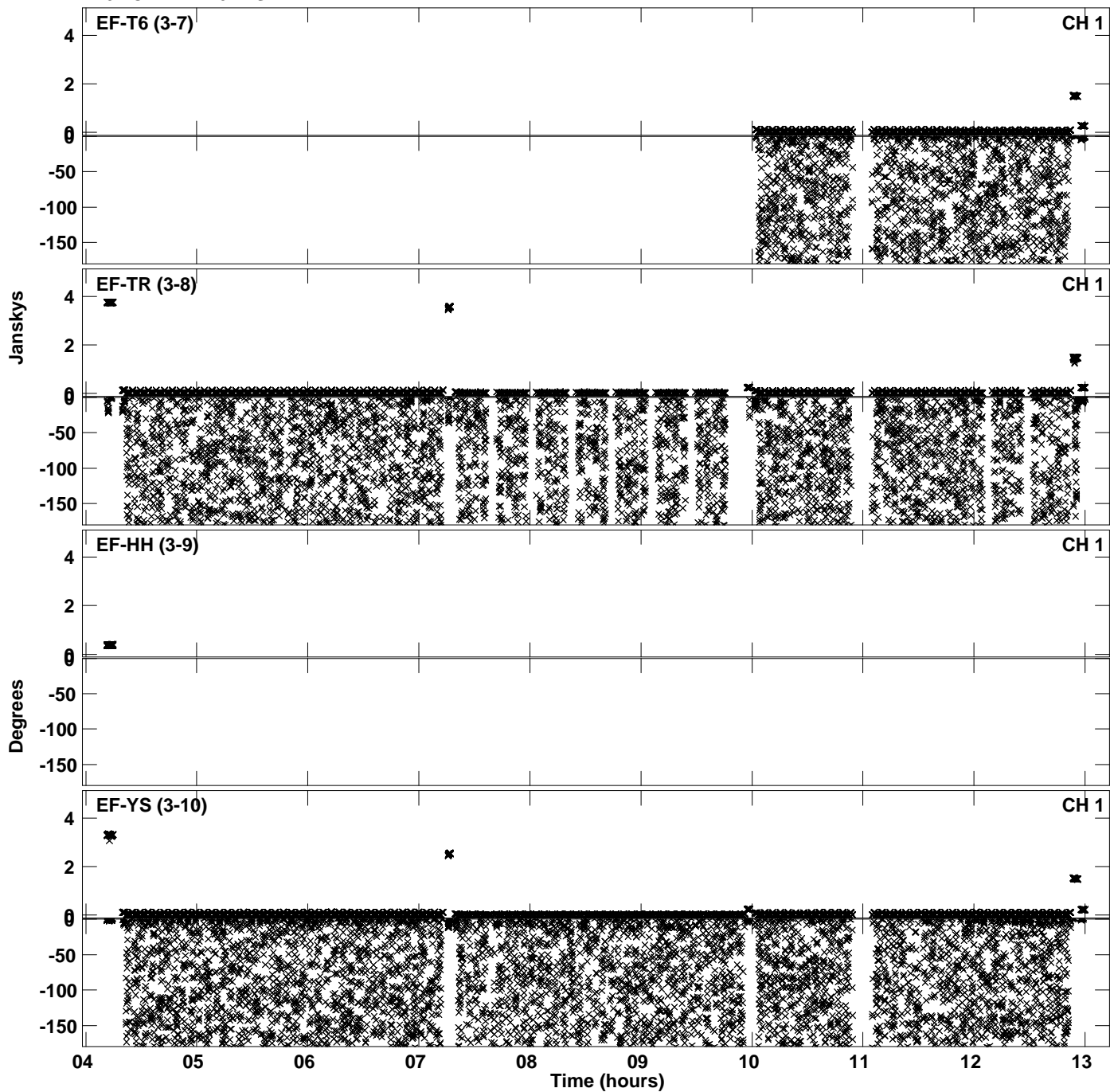

Plot file version 19 created 12-APR-2022 17:53:37
Amplitude and Phase vs Time for EC082C.UVDATA.1 Vect aver. CL # 4
IF 6 CHAN 1 - 64 STK LL

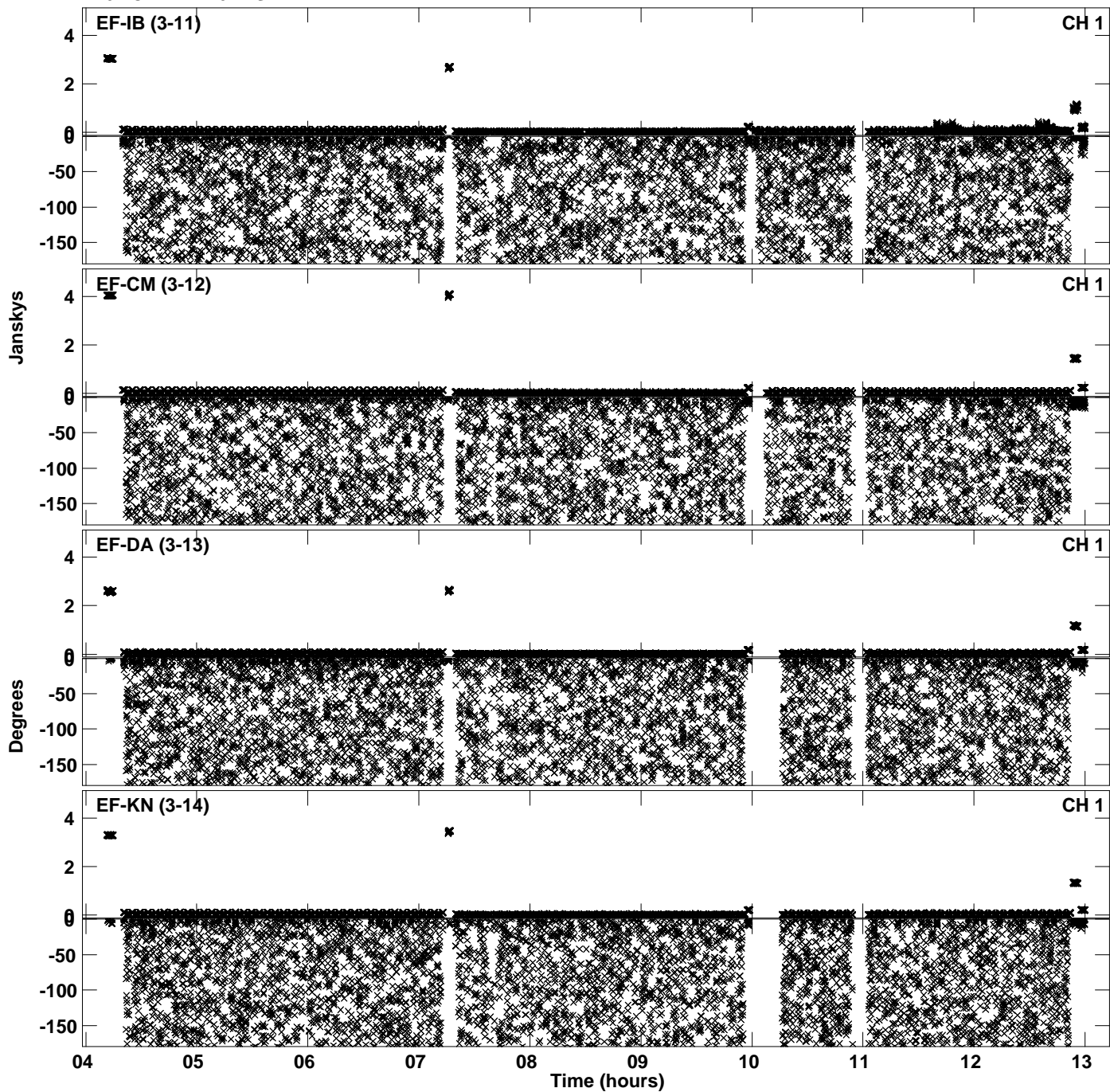

PLot file version 20 created 12-APR-2022 17:53:37
Amplitude andPhase vs Time for EC082C.UVDATA.1 Vect aver. CL # 4
IF 6 CHAN 1 - 64 STK LL

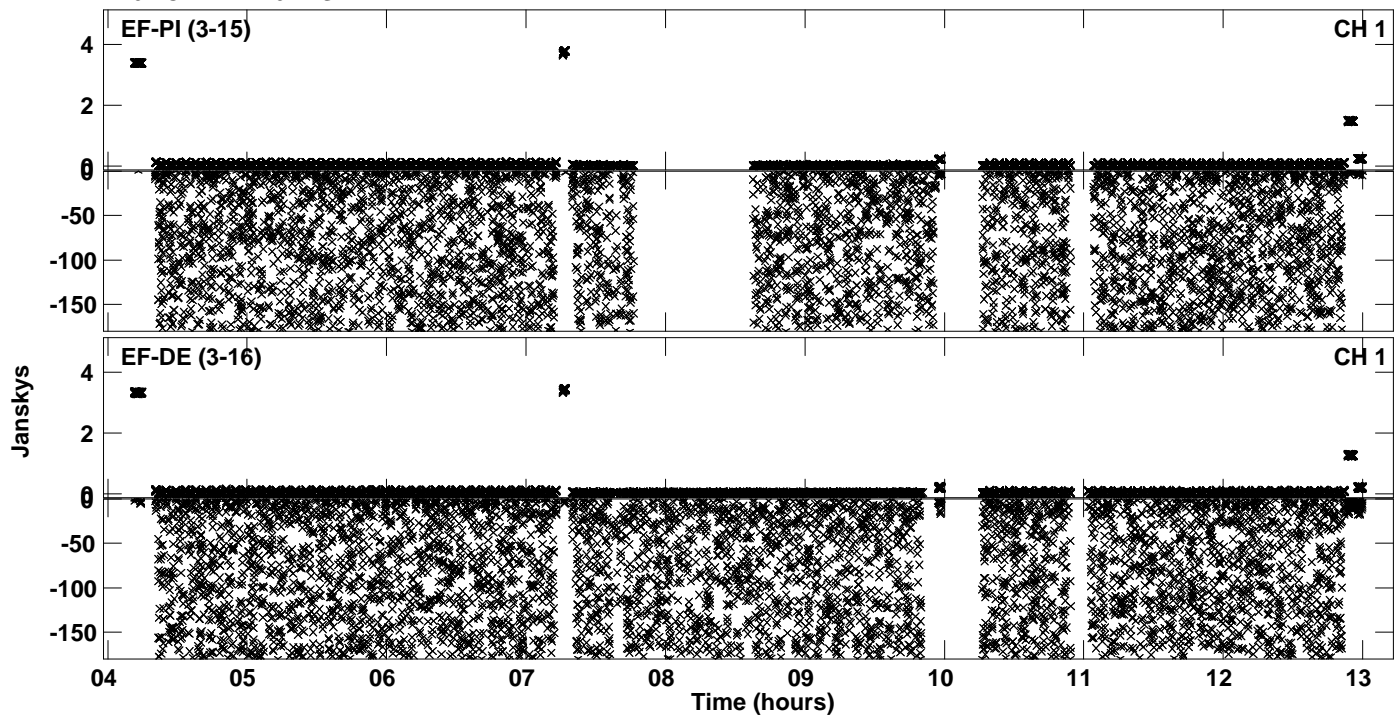

Plot file version 21 created 12-APR-2022 17:53:55
Amplitude andPhase vs Time for EC082C.UVDATA.1 Vect aver. CL # 4
IF 7 CHAN 1 - 64 STK LL

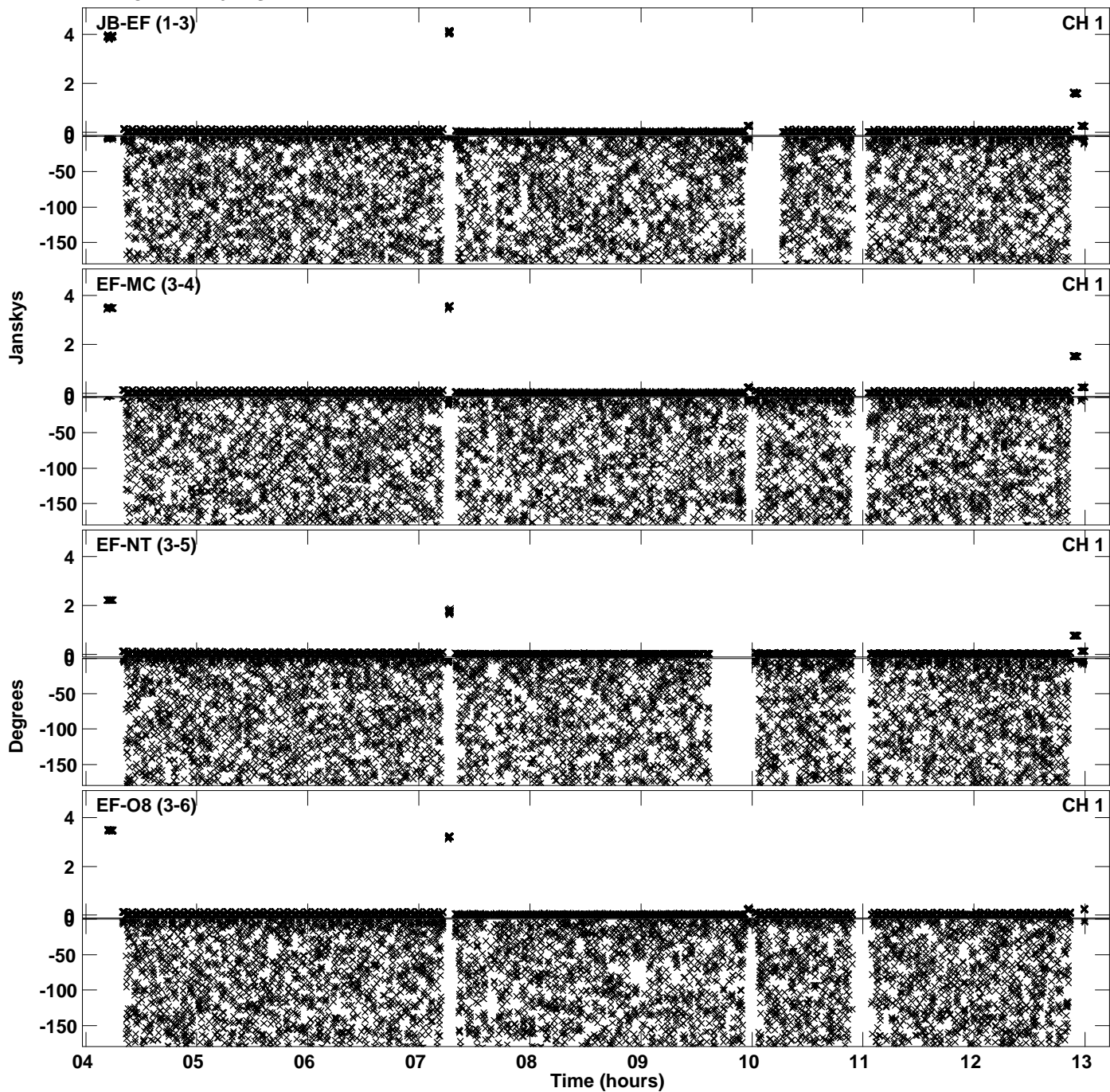

Plot file version 22 created 12-APR-2022 17:53:55
Amplitude andPhase vs Time for EC082C.UVDATA.1 Vect aver. CL # 4
IF 7 CHAN 1 - 64 STK LL

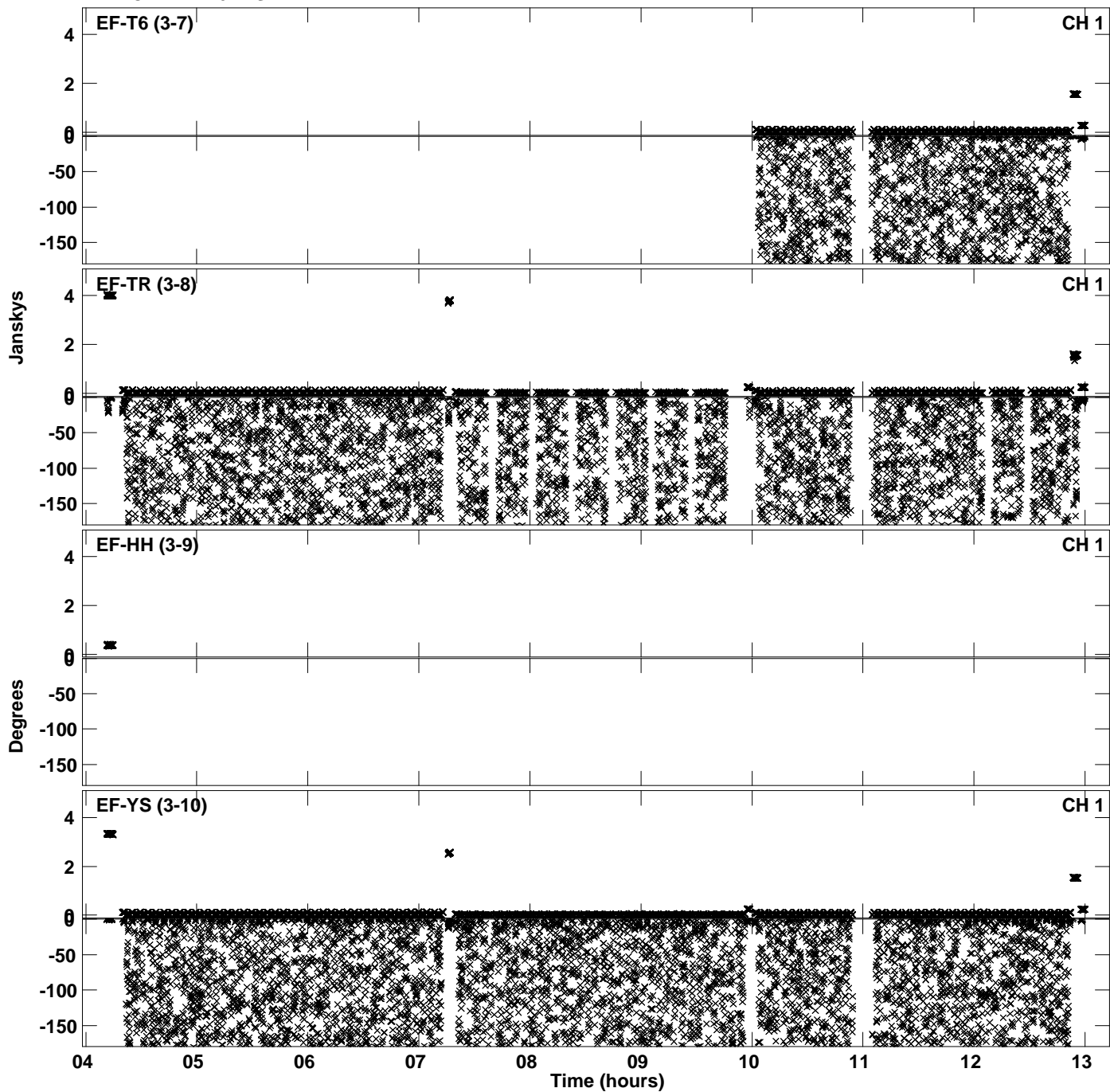

PLot file version 23 created 12-APR-2022 17:53:55
Amplitude andPhase vs Time for EC082C.UVDATA.1 Vect aver. CL # 4
IF 7 CHAN 1 - 64 STK LL

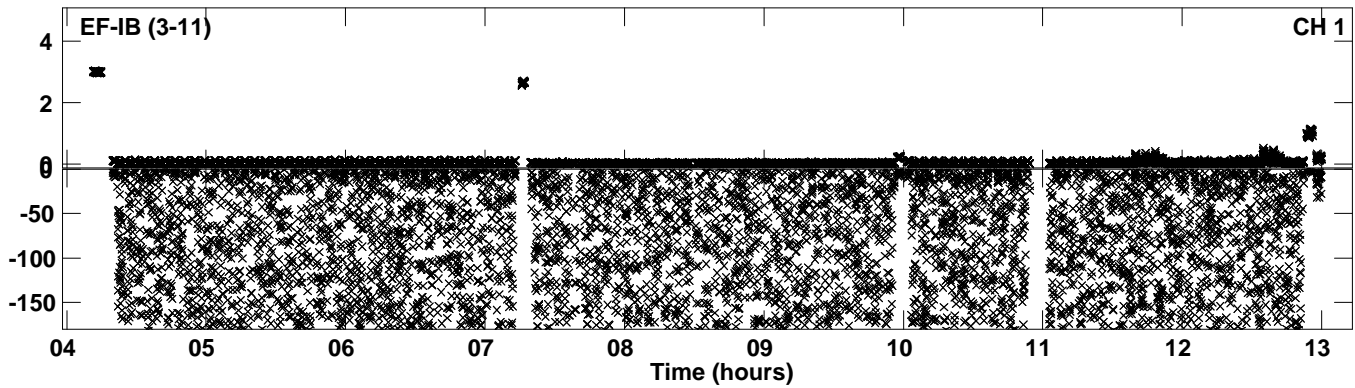

Plot file version 24 created 12-APR-2022 17:54:15
Amplitude andPhase vs Time for EC082C.UVDATA.1 Vect aver. CL # 4
IF 8 CHAN 1 - 64 STK LL

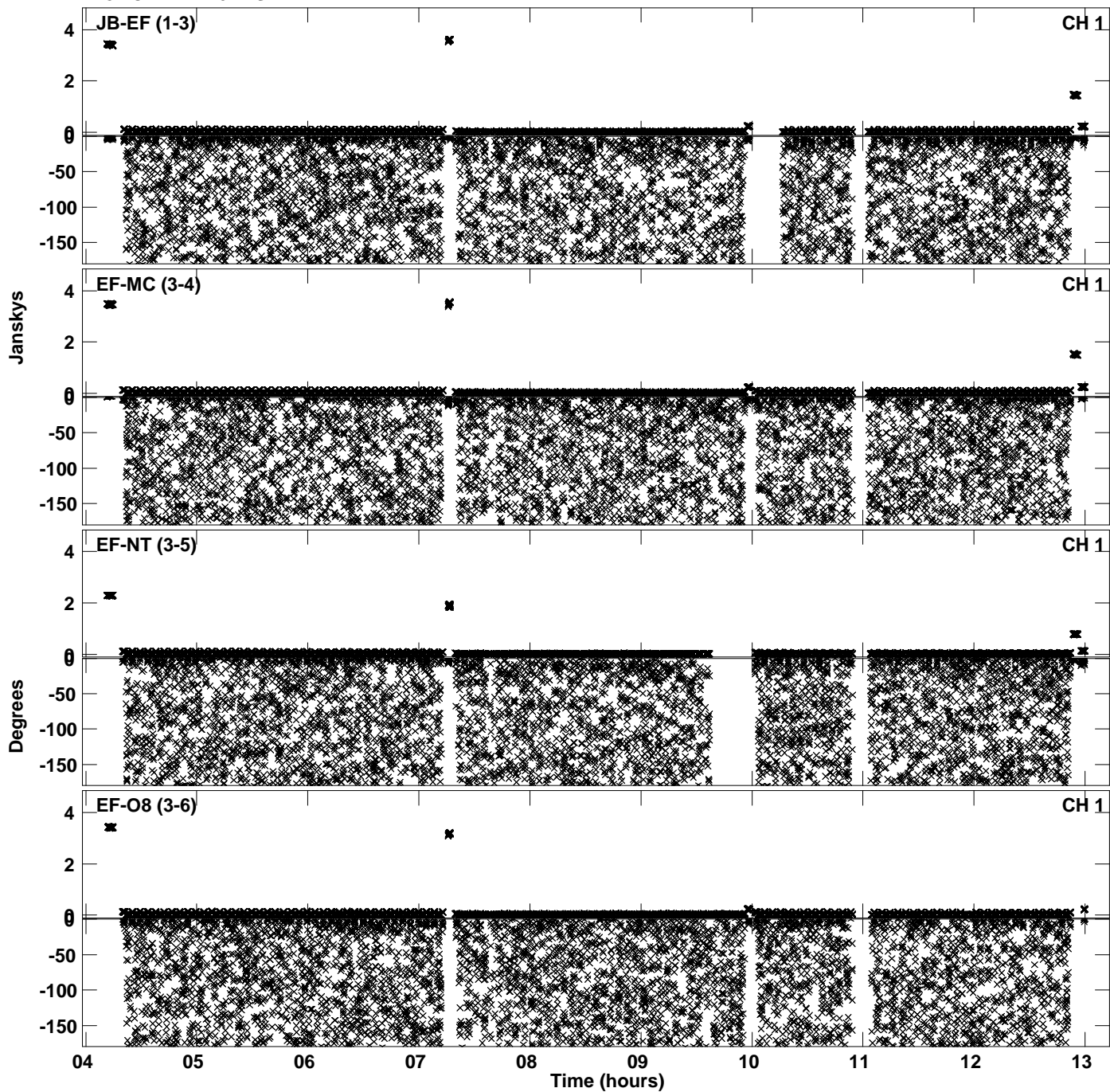

Plot file version 25 created 12-APR-2022 17:54:15
Amplitude andPhase vs Time for EC082C.UVDATA.1 Vect aver. CL # 4
IF 8 CHAN 1 - 64 STK LL

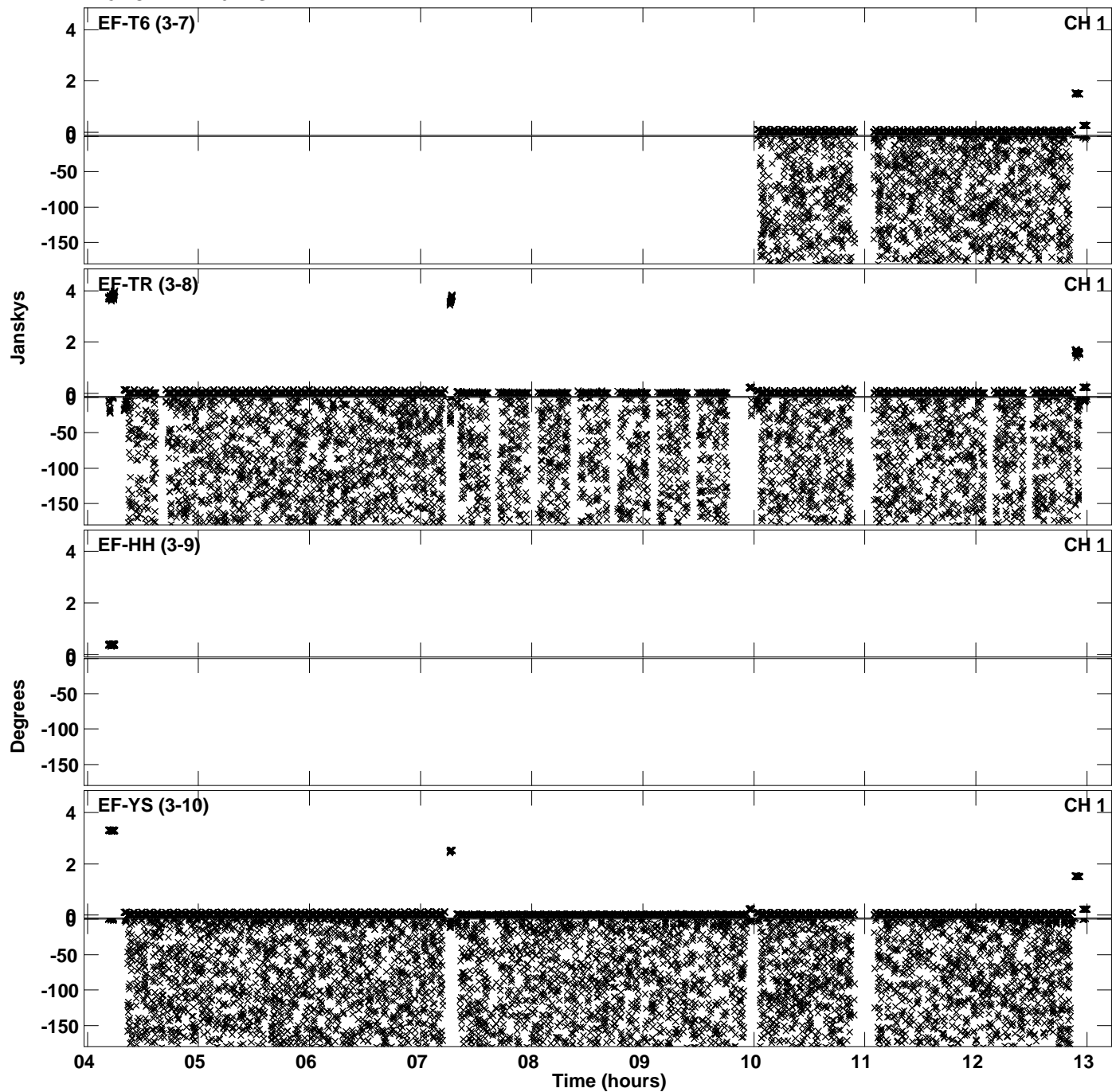

PLot file version 26 created 12-APR-2022 17:54:16
Amplitude andPhase vs Time for EC082C.UVDATA.1 Vect aver. CL # 4
IF 8 CHAN 1 - 64 STK LL

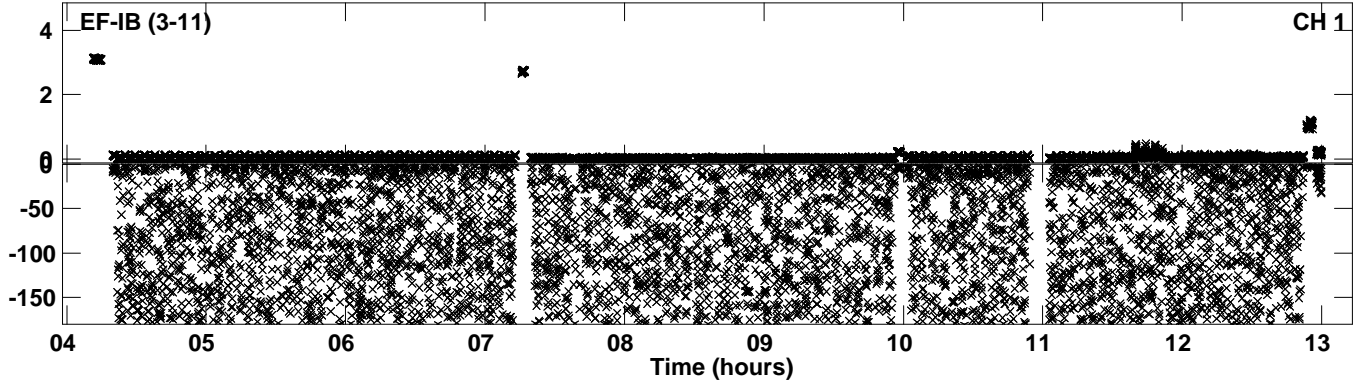

Plot file version 27 created 12-APR-2022 17:54:32
Amplitude andPhase vs Time for EC082C.UVDATA.1 Vect aver. CL # 4
IF 1 CHAN 1 - 64 STK RR

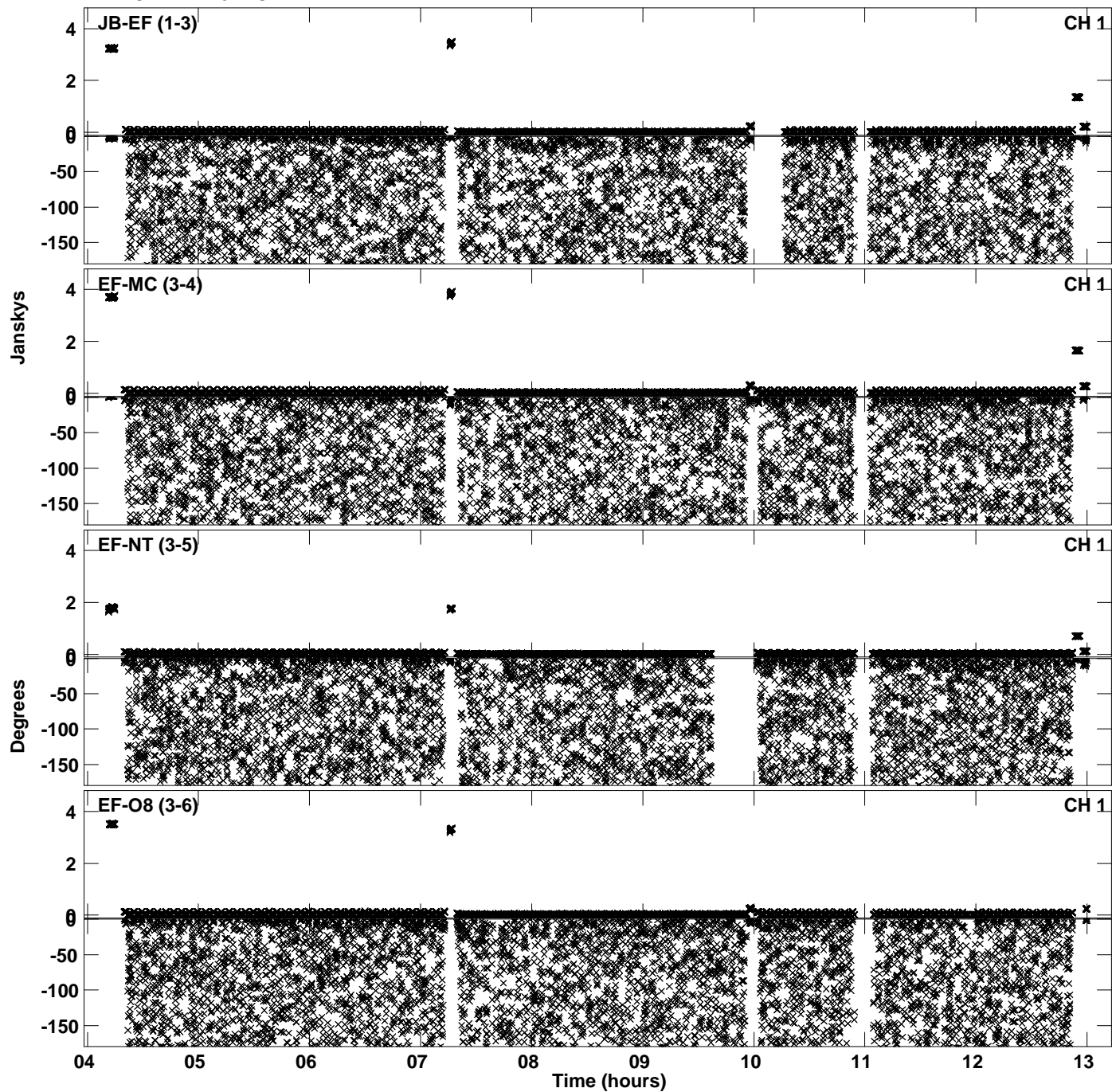

Plot file version 28 created 12-APR-2022 17:54:32
Amplitude andPhase vs Time for EC082C.UVDATA.1 Vect aver. CL # 4
IF 1 CHAN 1 - 64 STK RR

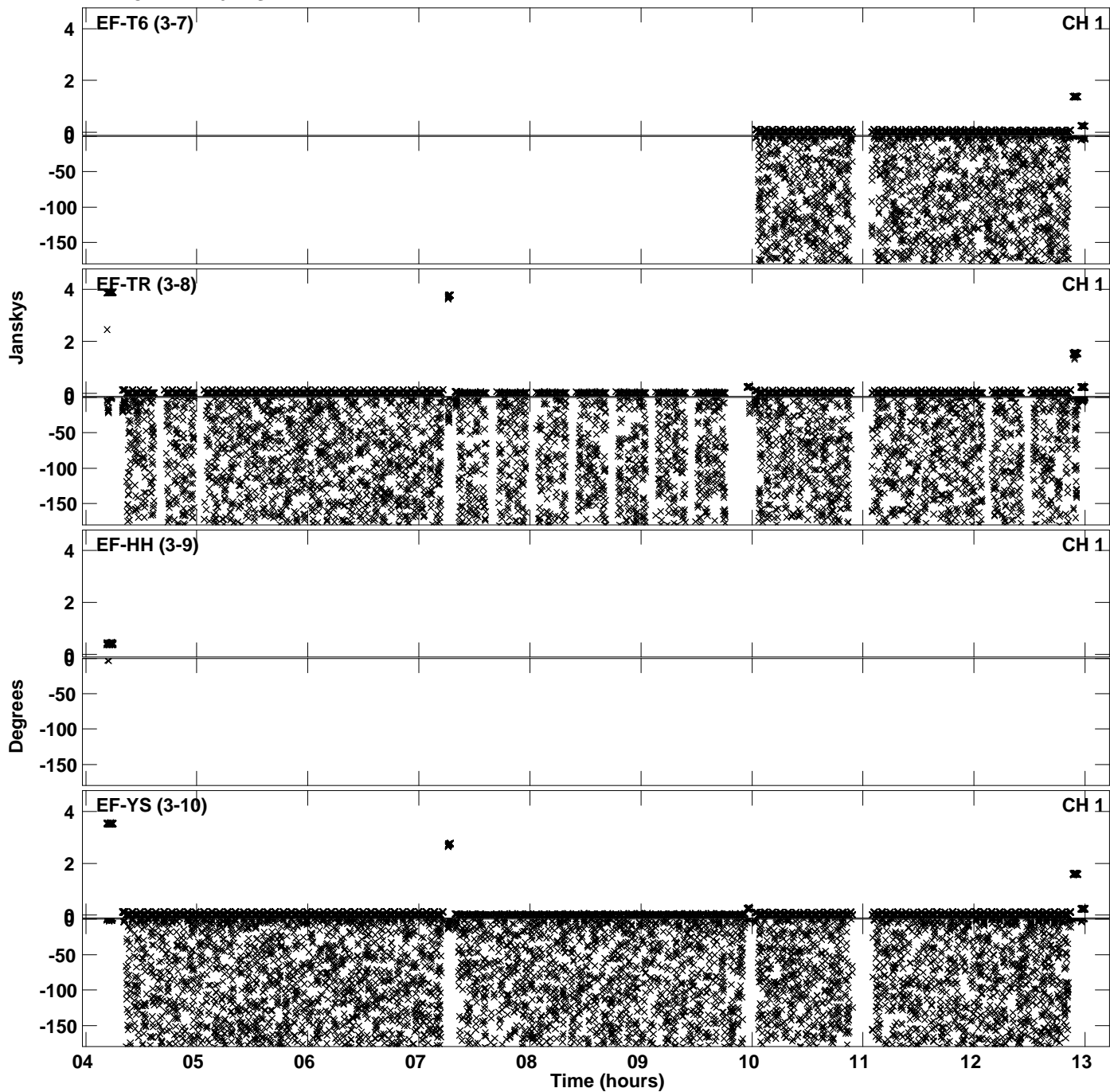

PLot file version 29 created 12-APR-2022 17:54:32
Amplitude andPhase vs Time for EC082C.UVDATA.1 Vect aver. CL # 4
IF 1 CHAN 1 - 64 STK RR

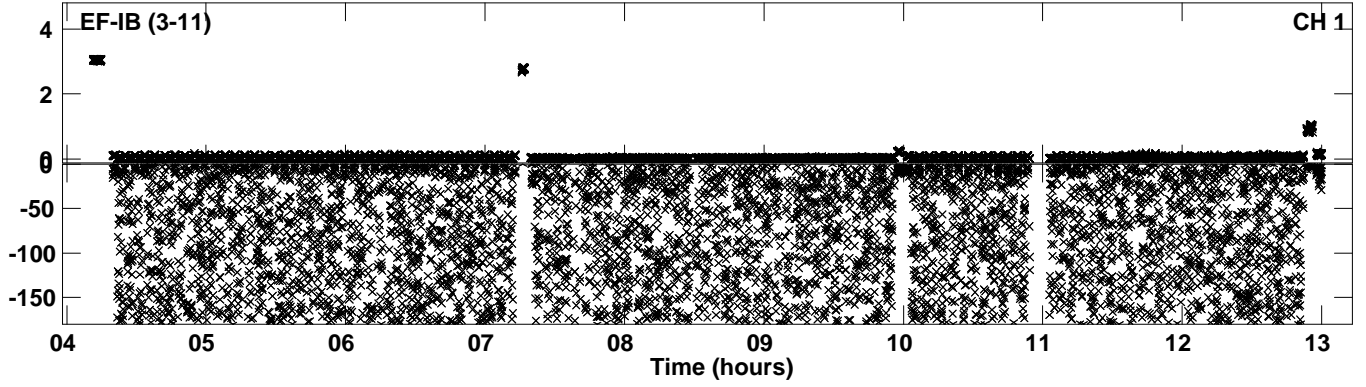

Plot file version 30 created 12-APR-2022 17:54:49
Amplitude and Phase vs Time for EC082C.UVDATA.1 Vect aver. CL # 4
IF 2 CHAN 1 - 64 STK RR

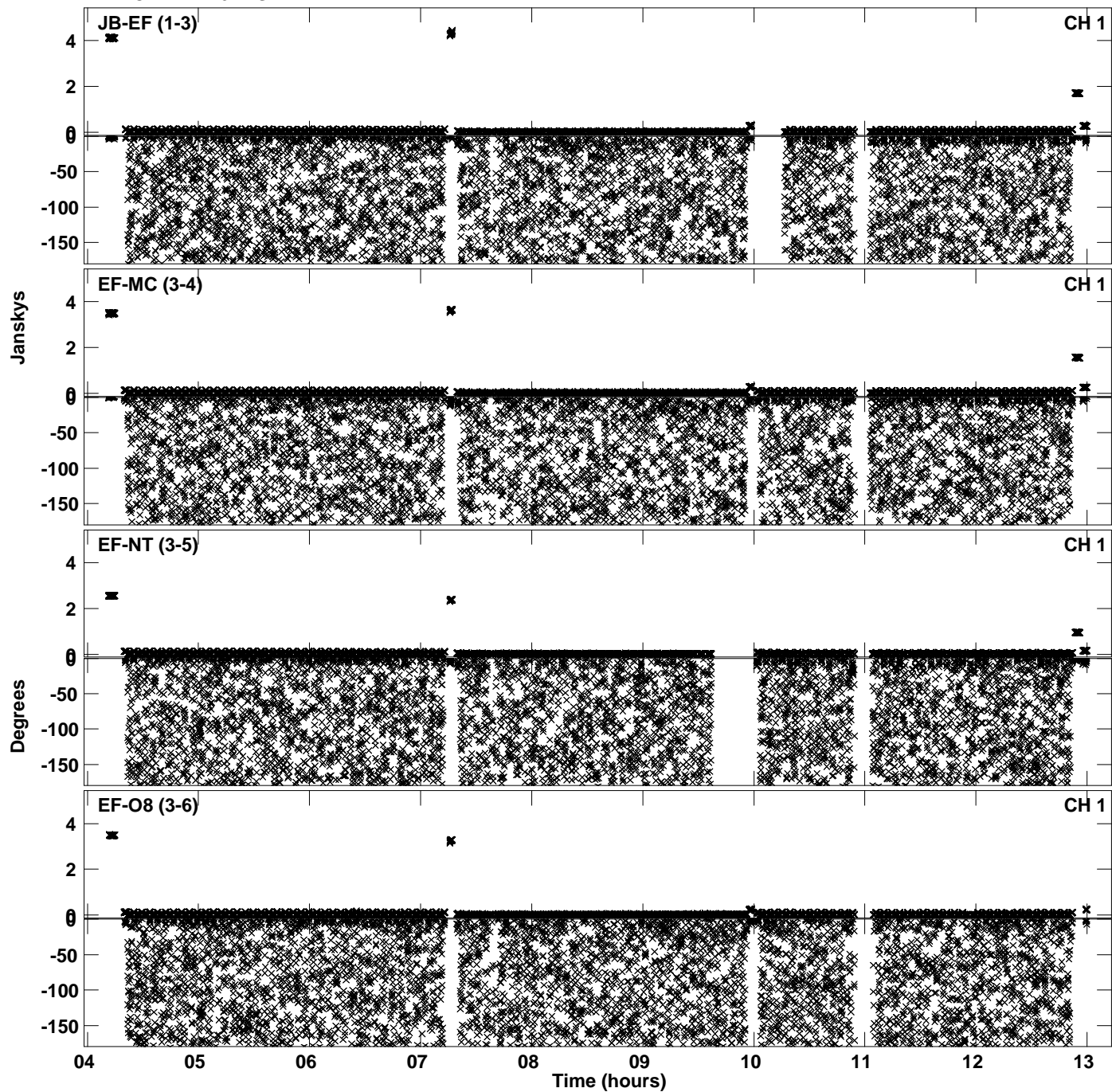

PLot file version 31 created 12-APR-2022 17:54:49
Amplitude andPhase vs Time for EC082C.UVDATA.1 Vect aver. CL # 4
IF 2 CHAN 1 - 64 STK RR

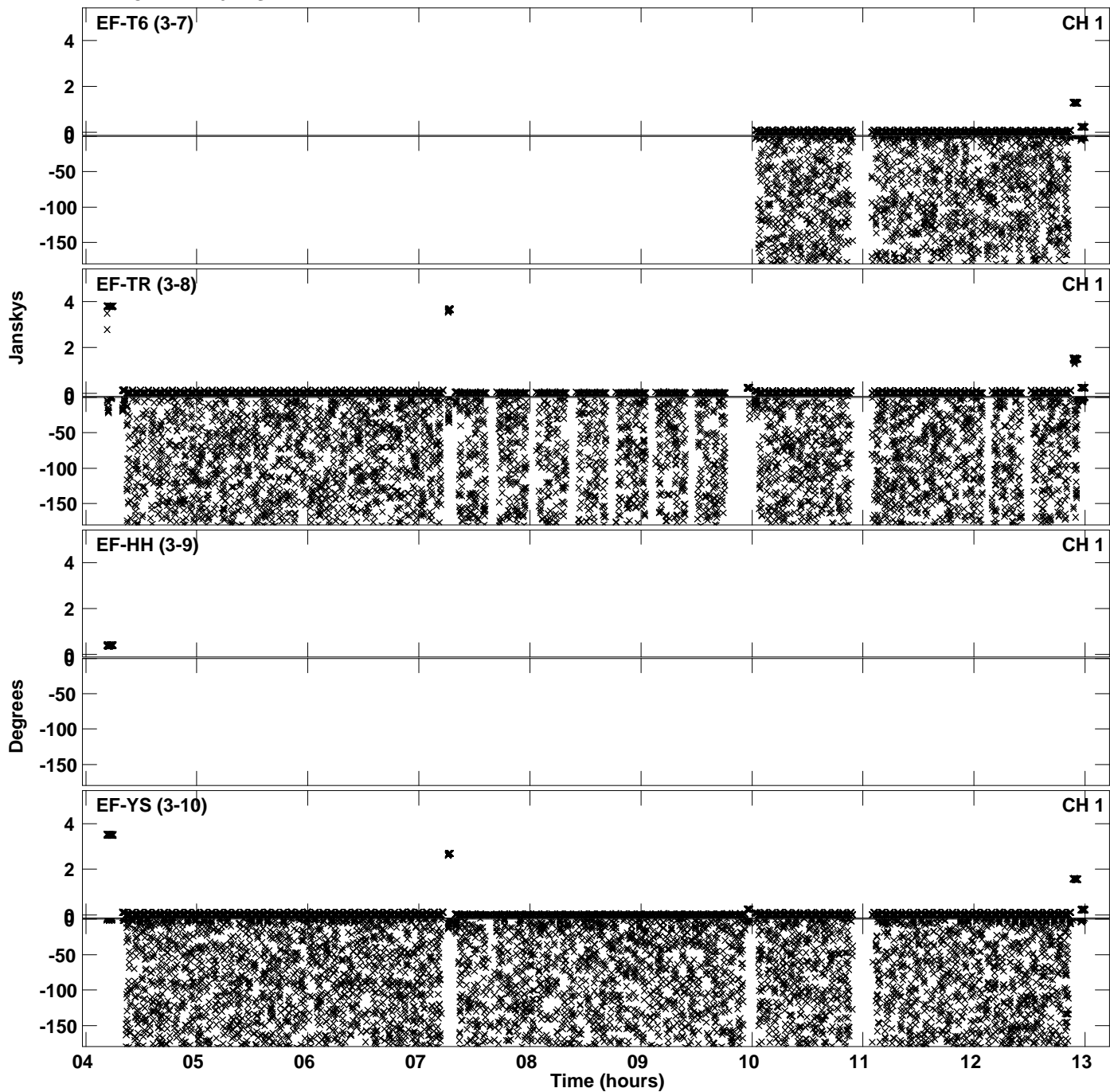

PLot file version 32 created 12-APR-2022 17:54:49
Amplitude andPhase vs Time for EC082C.UVDATA.1 Vect aver. CL # 4
IF 2 CHAN 1 - 64 STK RR

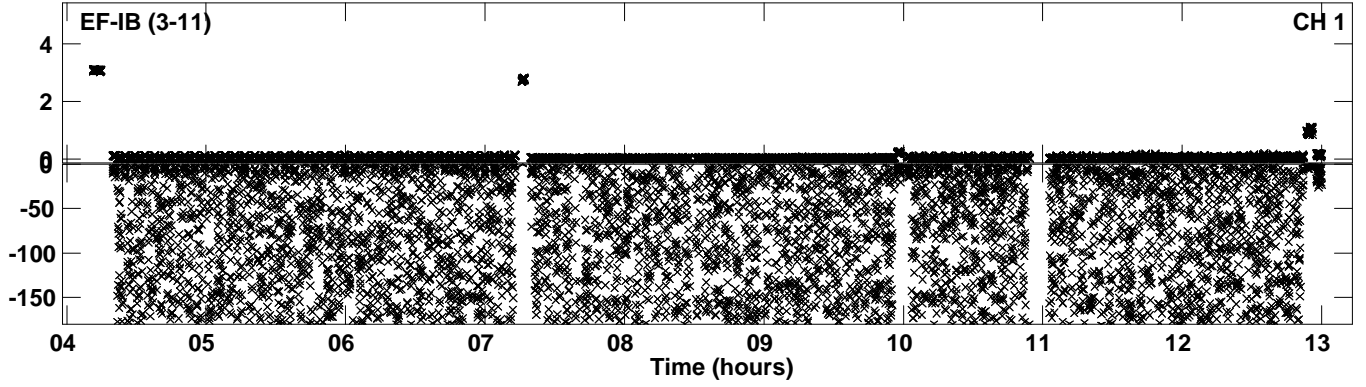

PLot file version 33 created 12-APR-2022 17:55:09
Amplitude andPhase vs Time for EC082C.UVDATA.1 Vect aver. CL # 4
IF 3 CHAN 1 - 64 STK RR

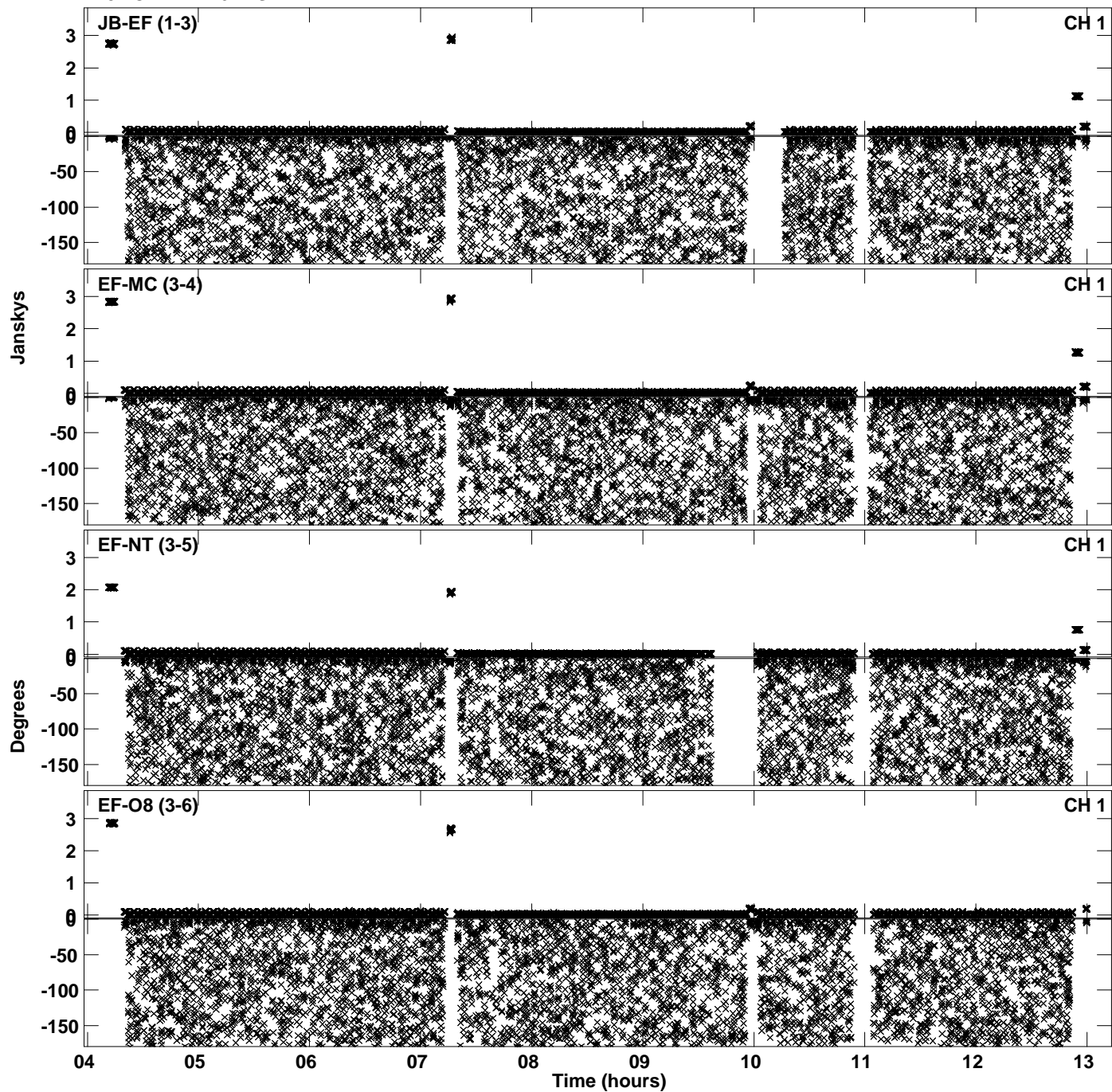

Plot file version 34 created 12-APR-2022 17:55:09
Amplitude andPhase vs Time for EC082C.UVDATA.1 Vect aver. CL # 4
IF 3 CHAN 1 - 64 STK RR

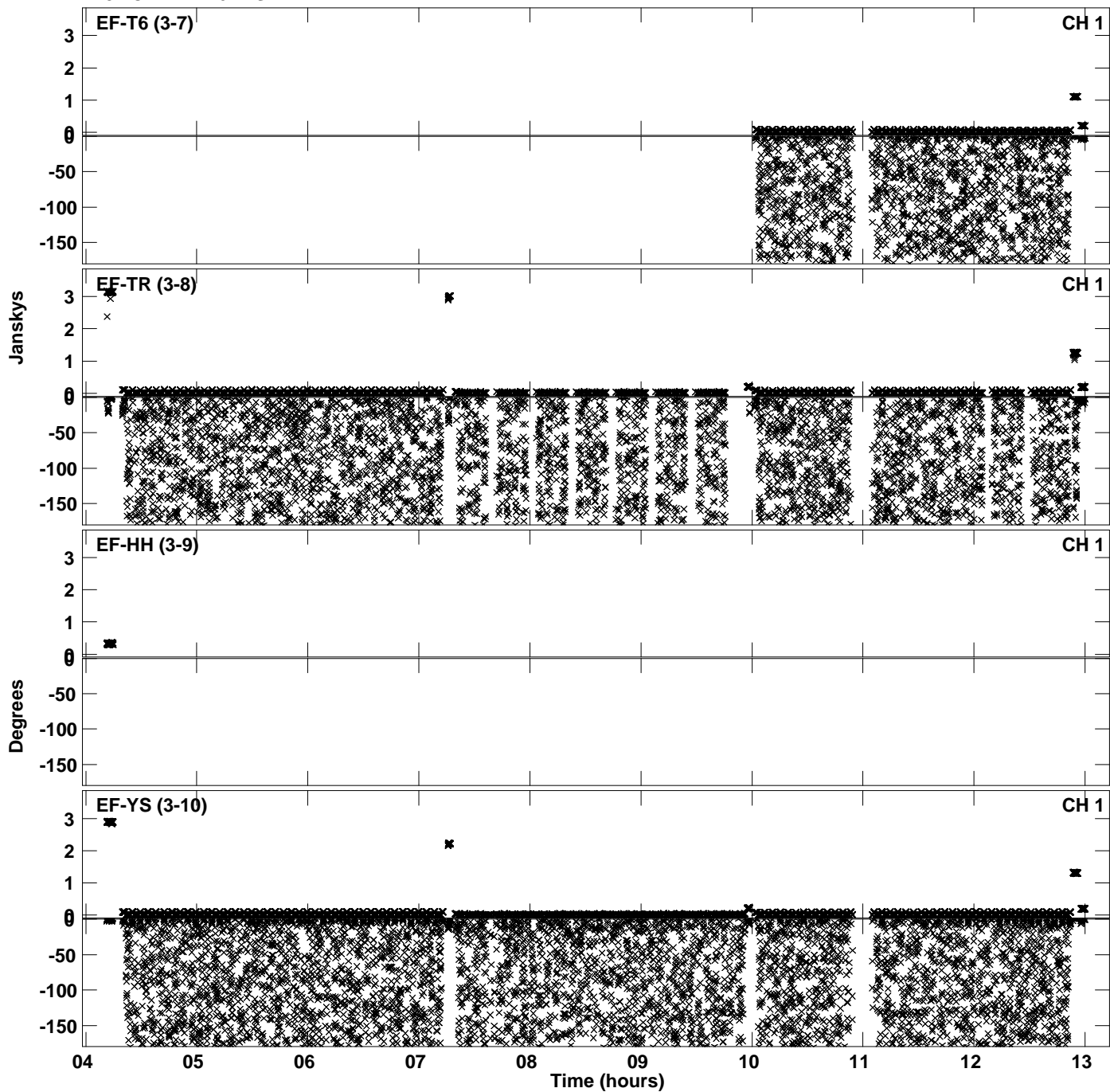

PLot file version 35 created 12-APR-2022 17:55:09
Amplitude andPhase vs Time for EC082C.UVDATA.1 Vect aver. CL # 4
IF 3 CHAN 1 - 64 STK RR

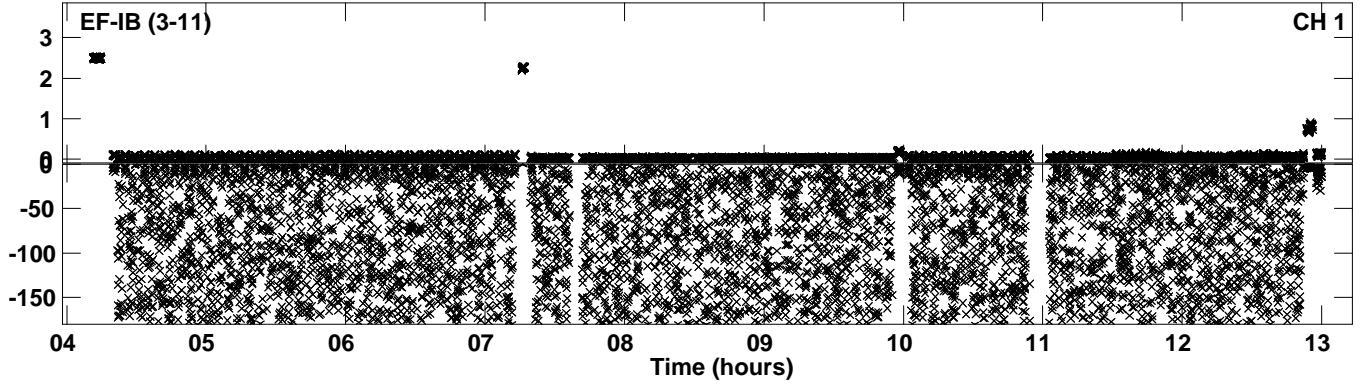

PLot file version 36 created 12-APR-2022 17:55:26
Amplitude andPhase vs Time for EC082C.UVDATA.1 Vect aver. CL # 4
IF 4 CHAN 1 - 64 STK RR

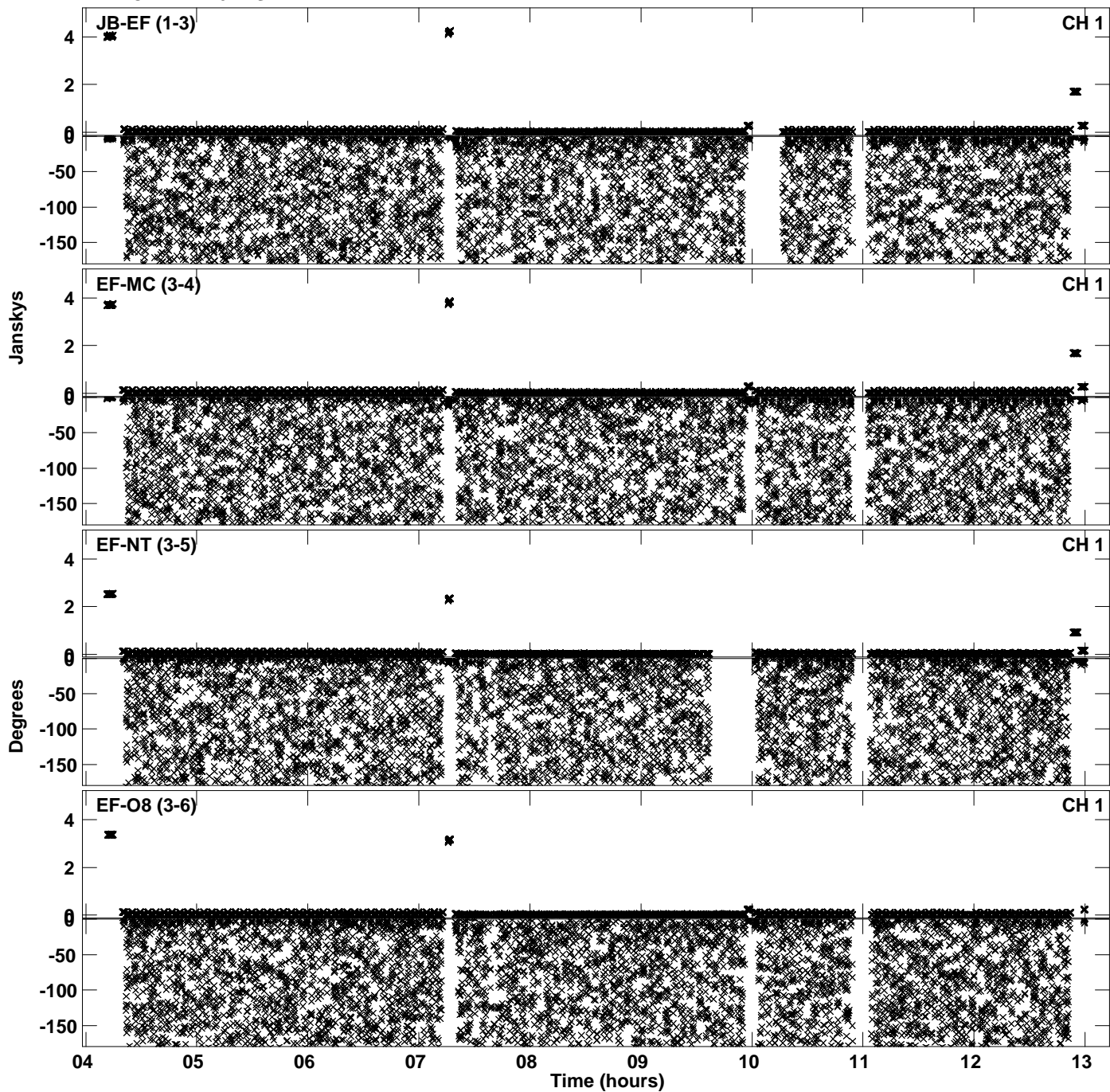

PLot file version 37 created 12-APR-2022 17:55:26
Amplitude andPhase vs Time for EC082C.UVDATA.1 Vect aver. CL # 4
IF 4 CHAN 1 - 64 STK RR

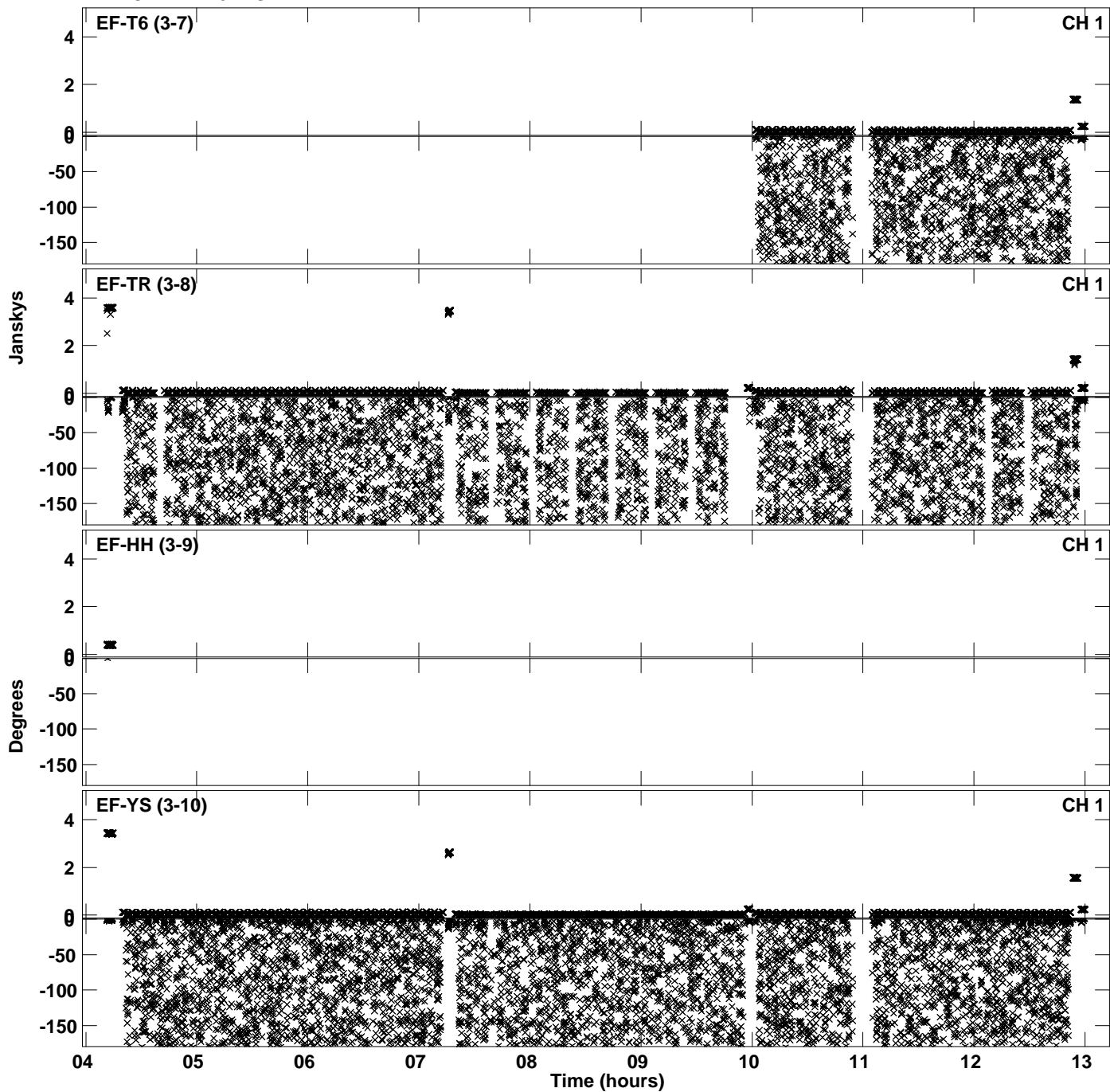

PLot file version 38 created 12-APR-2022 17:55:26
Amplitude andPhase vs Time for EC082C.UVDATA.1 Vect aver. CL # 4
IF 4 CHAN 1 - 64 STK RR

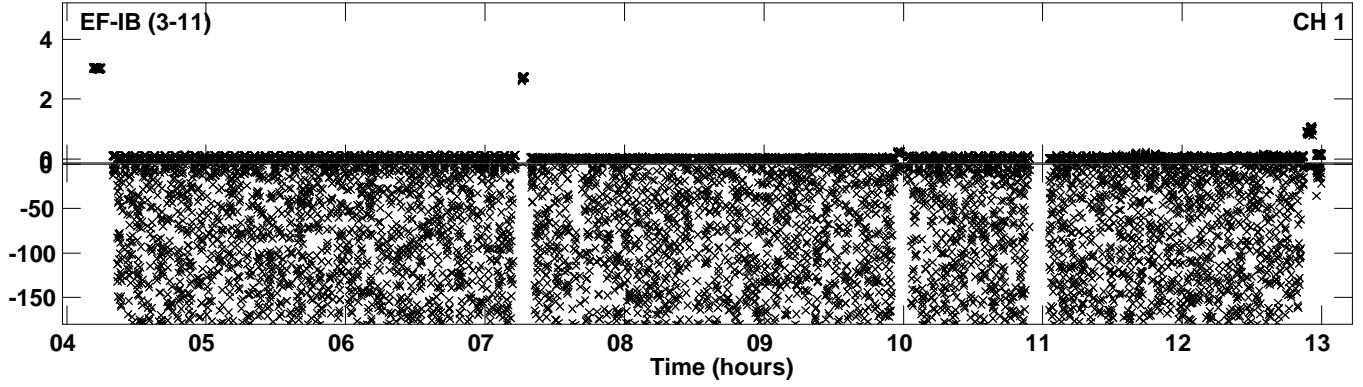

PLot file version 39 created 12-APR-2022 17:55:48
Amplitude andPhase vs Time for EC082C.UVDATA.1 Vect aver. CL # 4
IF 5 CHAN 1 - 64 STK RR

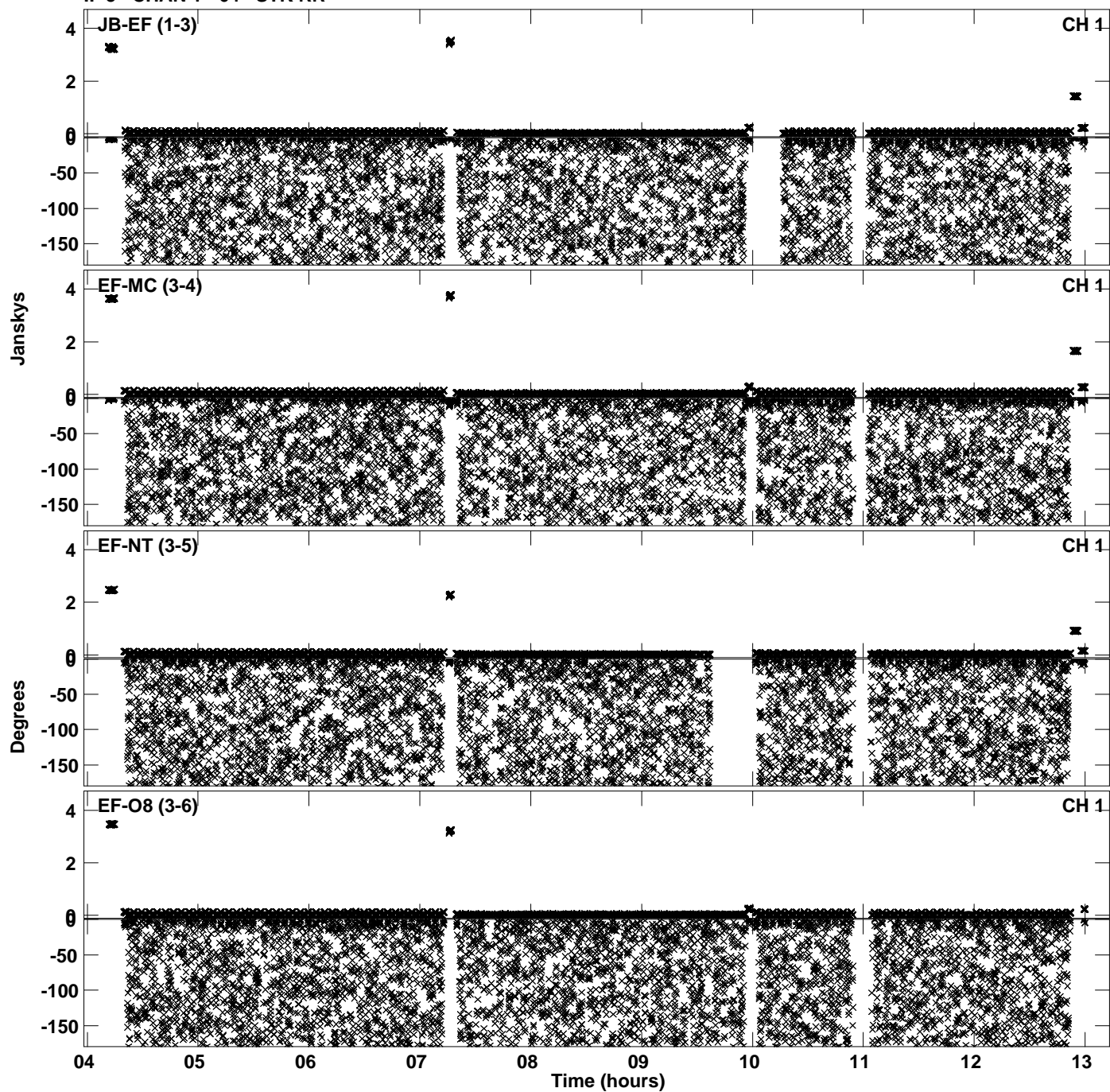

Plot file version 40 created 12-APR-2022 17:55:48
Amplitude andPhase vs Time for EC082C.UVDATA.1 Vect aver. CL # 4
IF 5 CHAN 1 - 64 STK RR

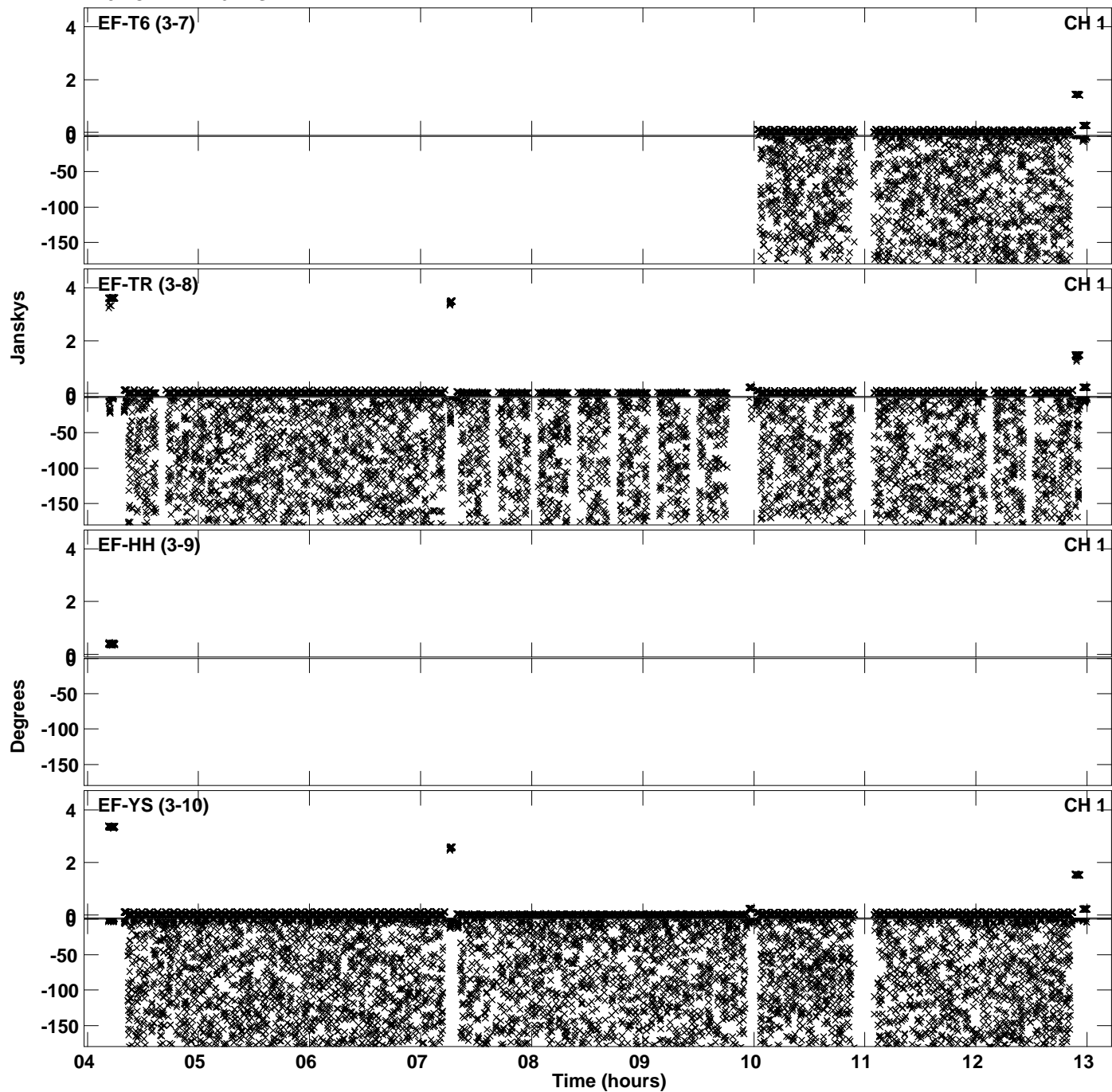

Plot file version 41 created 12-APR-2022 17:55:48
Amplitude andPhase vs Time for EC082C.UVDATA.1 Vect aver. CL # 4
IF 5 CHAN 1 - 64 STK RR

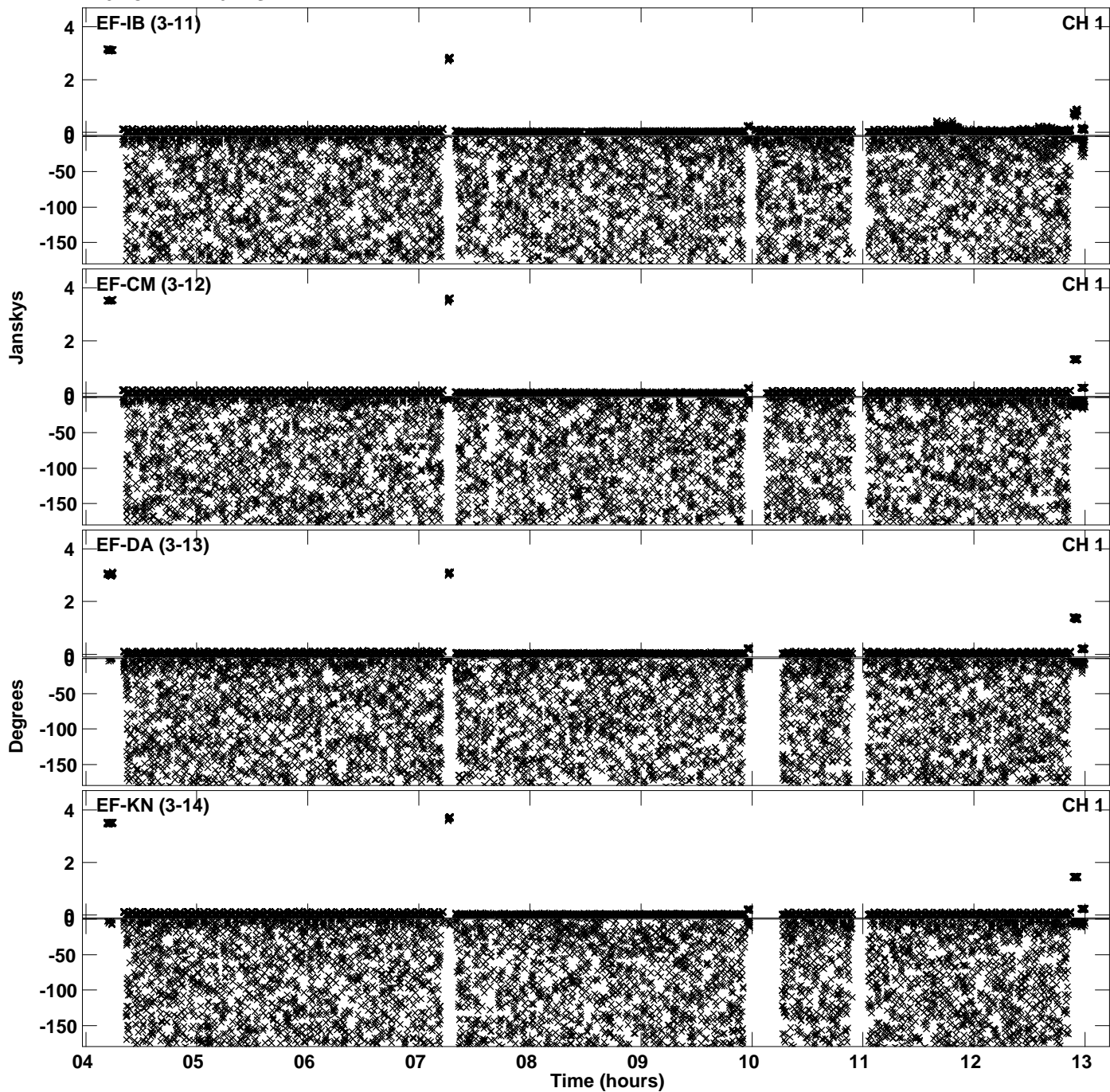

PLot file version 42 created 12-APR-2022 17:55:48
Amplitude andPhase vs Time for EC082C.UVDATA.1 Vect aver. CL # 4
IF 5 CHAN 1 - 64 STK RR

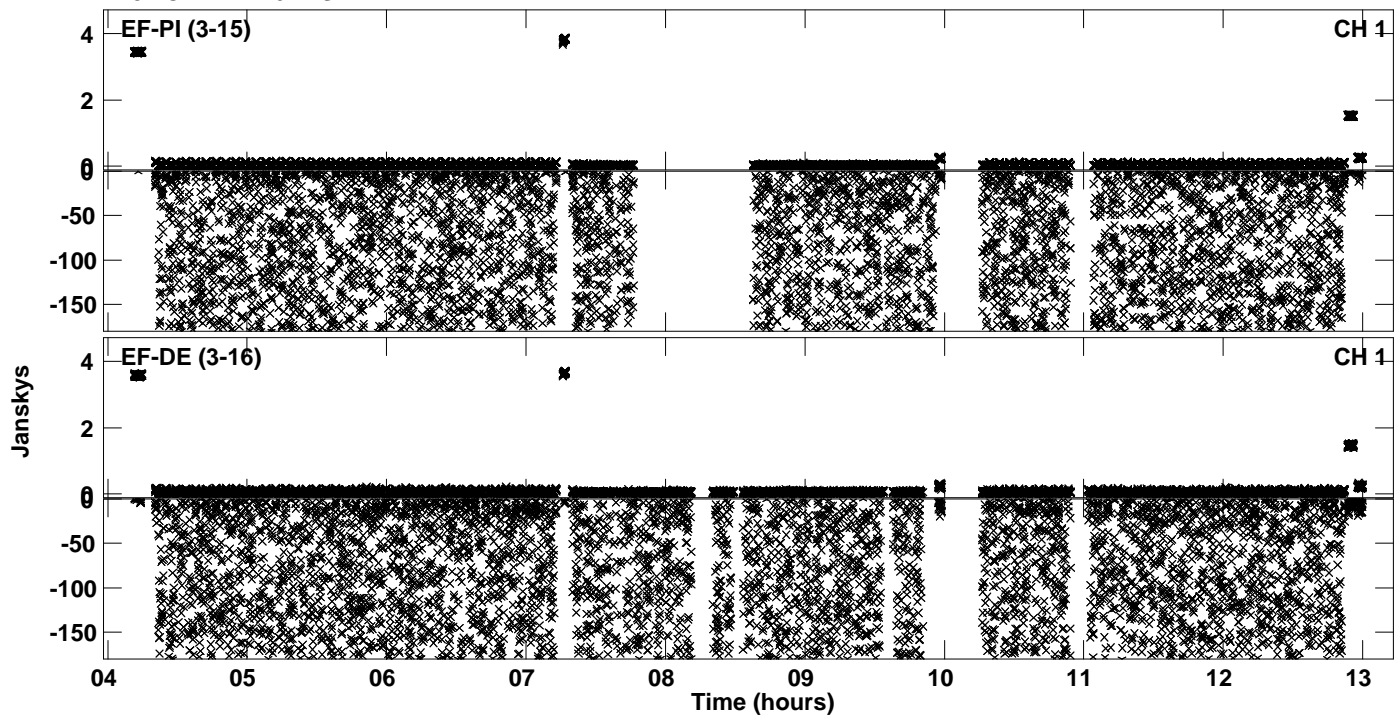

Plot file version 43 created 12-APR-2022 17:56:10
Amplitude andPhase vs Time for EC082C.UVDATA.1 Vect aver. CL # 4
IF 6 CHAN 1 - 64 STK RR

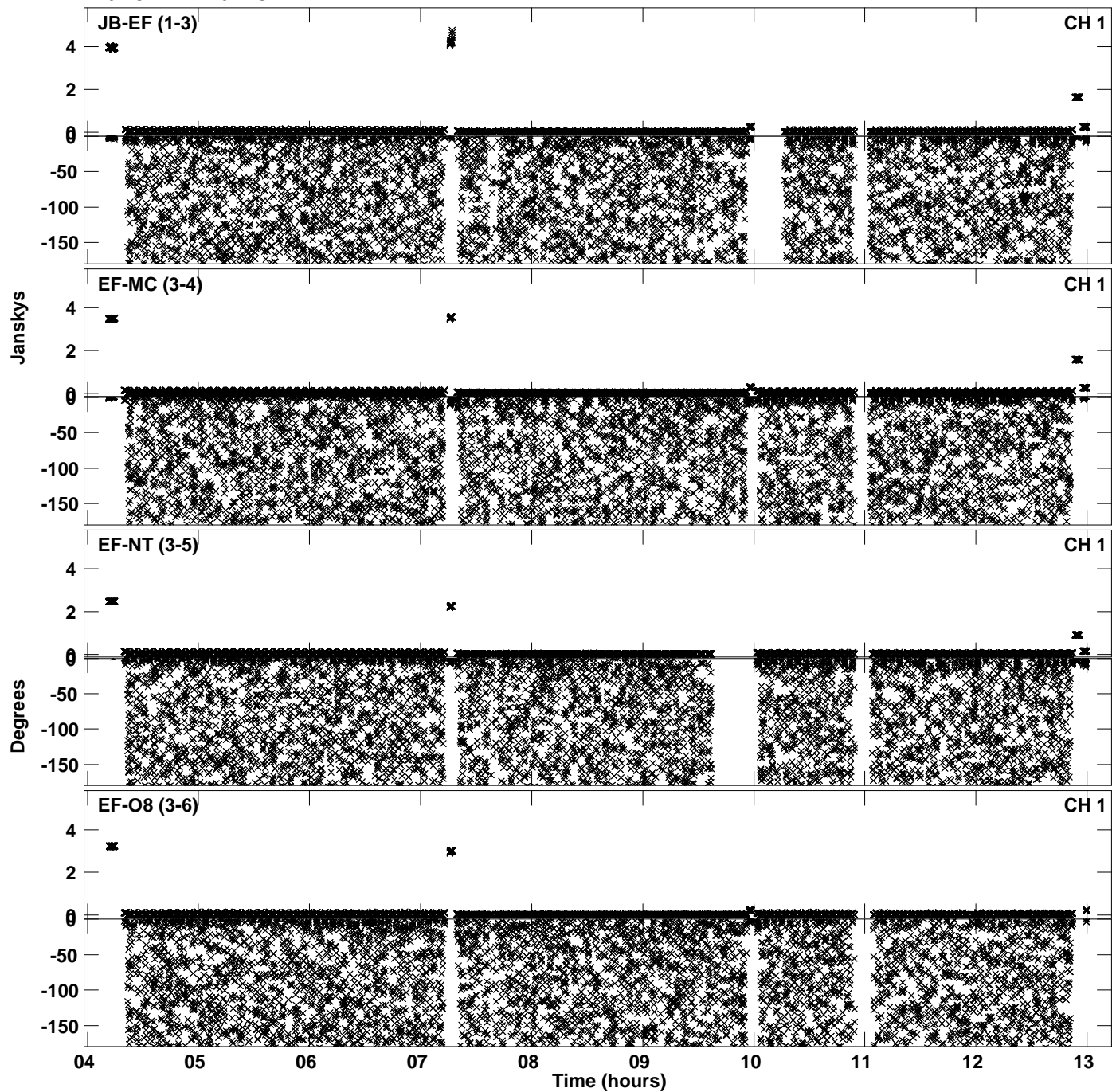

Plot file version 44 created 12-APR-2022 17:56:10
Amplitude andPhase vs Time for EC082C.UVDATA.1 Vect aver. CL # 4
IF 6 CHAN 1 - 64 STK RR

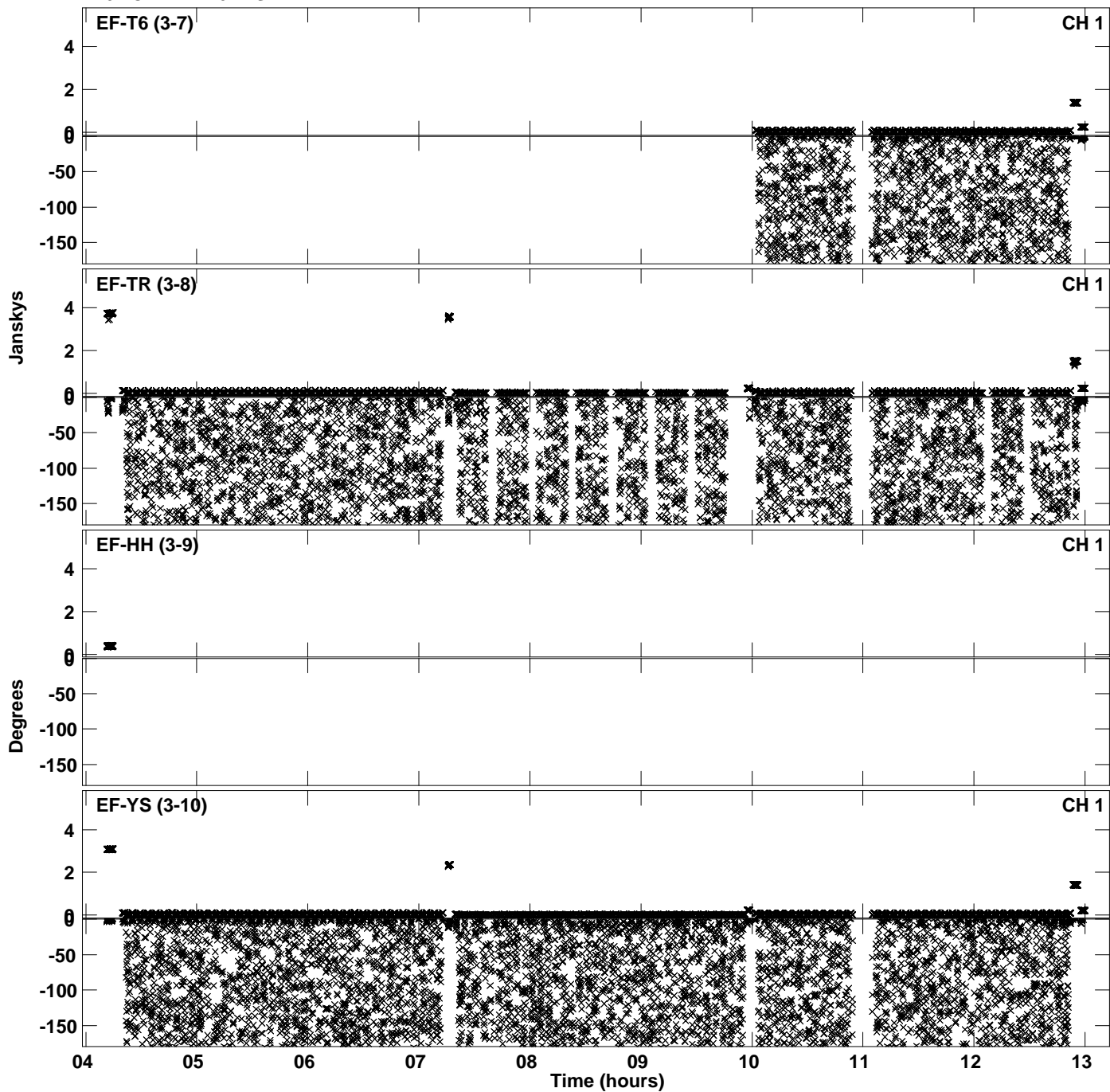

PLot file version 45 created 12-APR-2022 17:56:11
Amplitude andPhase vs Time for EC082C.UVDATA.1 Vect aver. CL # 4
IF 6 CHAN 1 - 64 STK RR

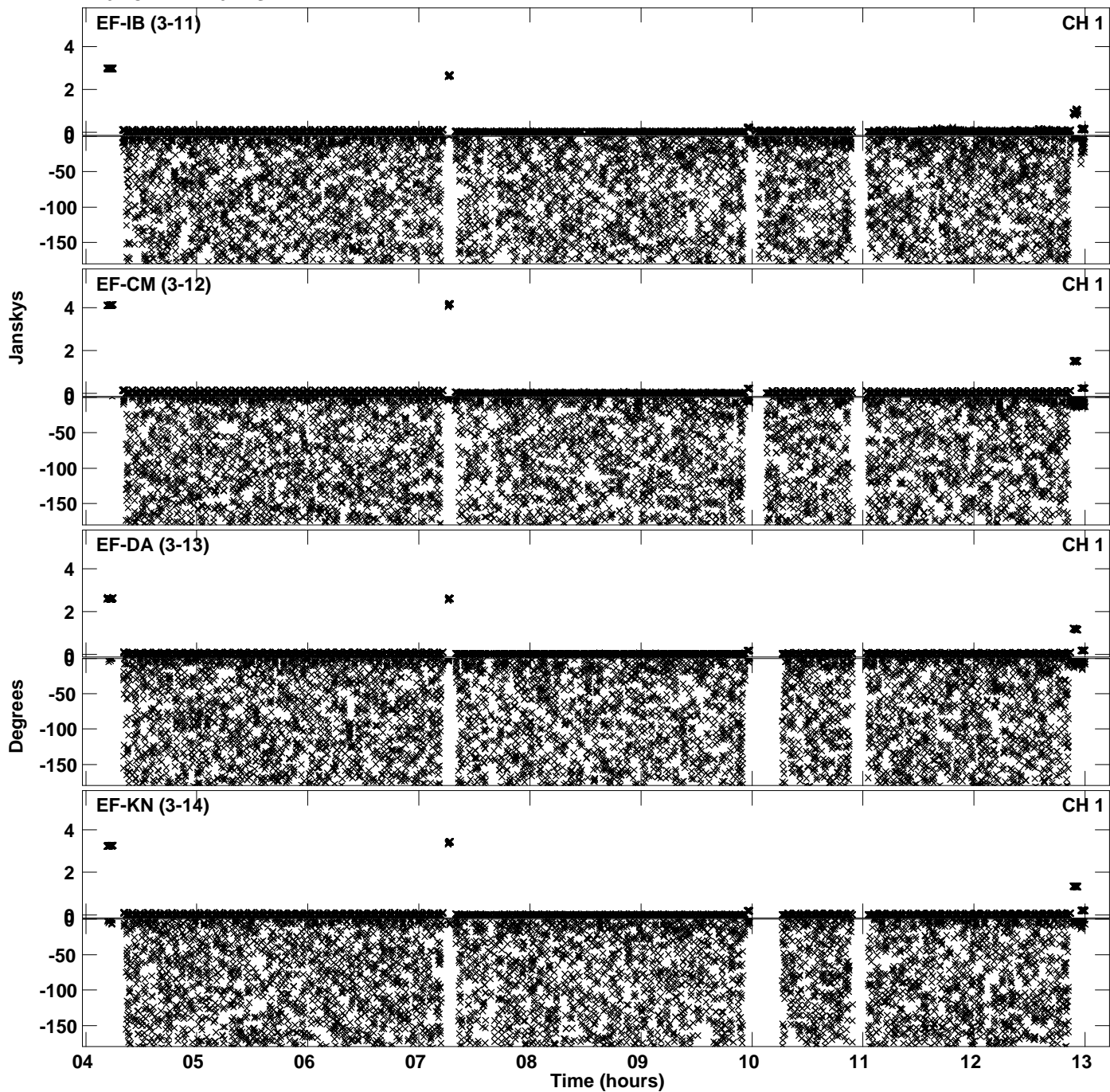

PLot file version 46 created 12-APR-2022 17:56:11
Amplitude andPhase vs Time for EC082C.UVDATA.1 Vect aver. CL # 4
IF 6 CHAN 1 - 64 STK RR

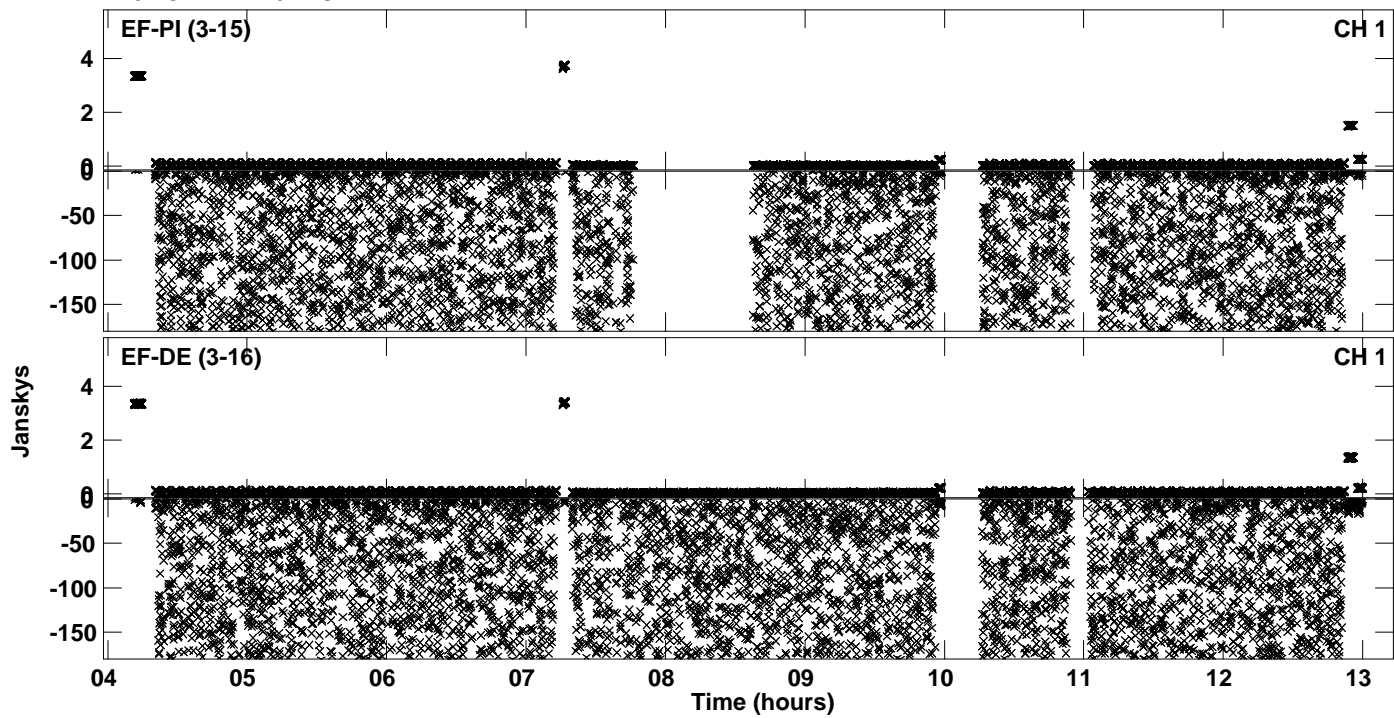

PLot file version 47 created 12-APR-2022 17:56:29
Amplitude andPhase vs Time for EC082C.UVDATA.1 Vect aver. CL # 4
IF 7 CHAN 1 - 64 STK RR

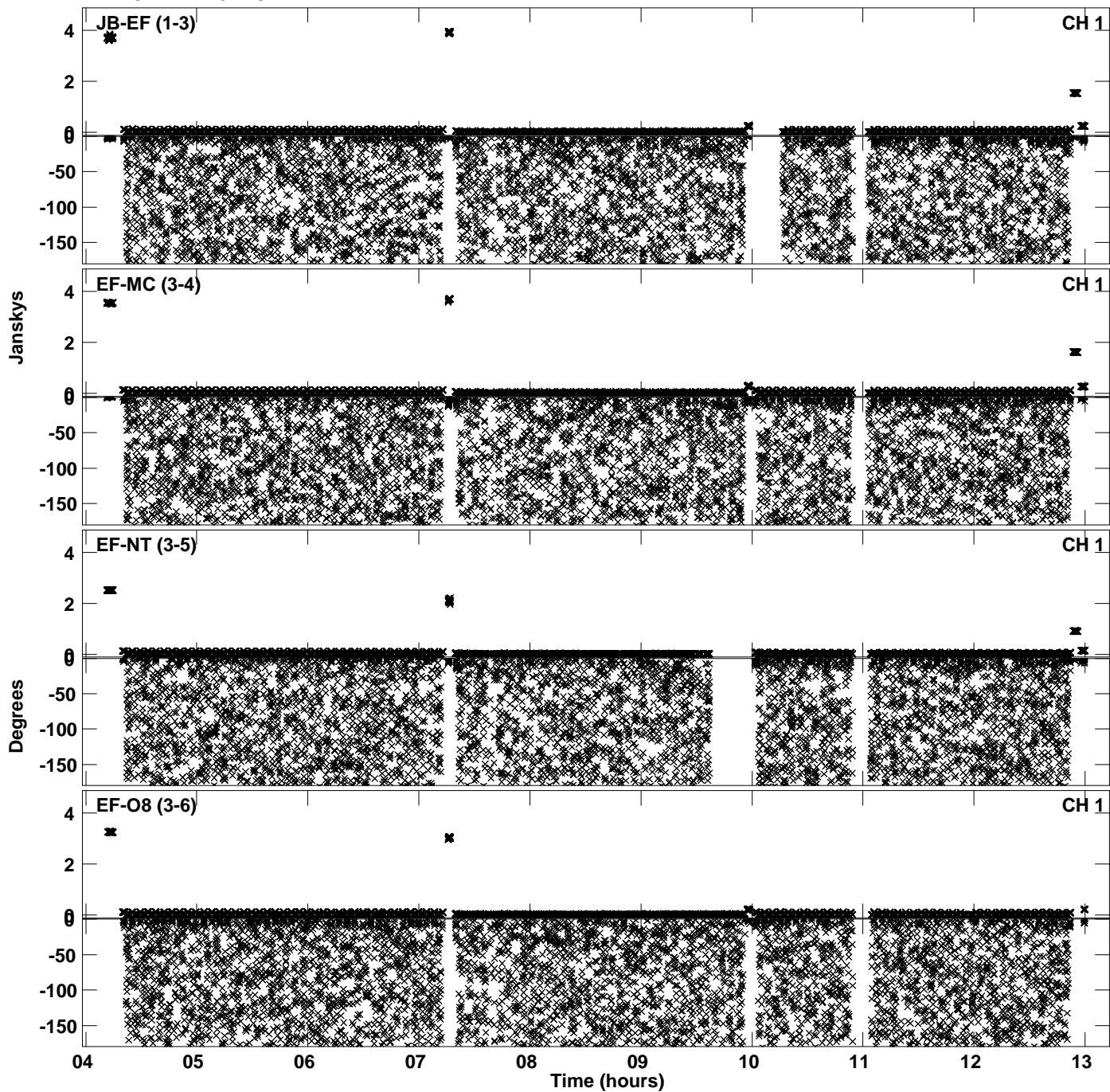

Plot file version 48 created 12-APR-2022 17:56:29
Amplitude andPhase vs Time for EC082C.UVDATA.1 Vect aver. CL # 4
IF 7 CHAN 1 - 64 STK RR

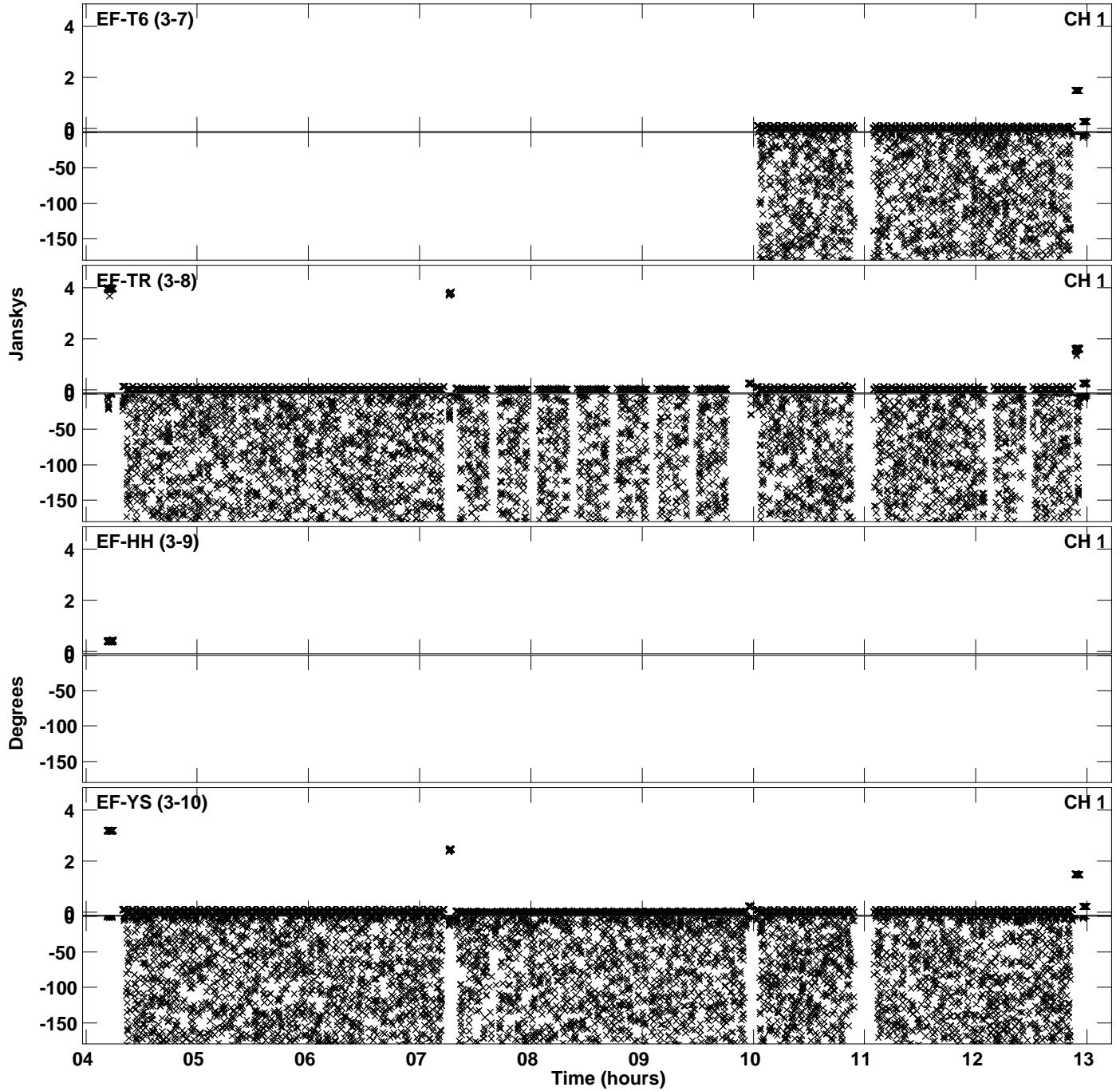

PLot file version 49 created 12-APR-2022 17:56:29
Amplitude andPhase vs Time for EC082C.UVDATA.1 Vect aver. CL # 4
IF 7 CHAN 1 - 64 STK RR

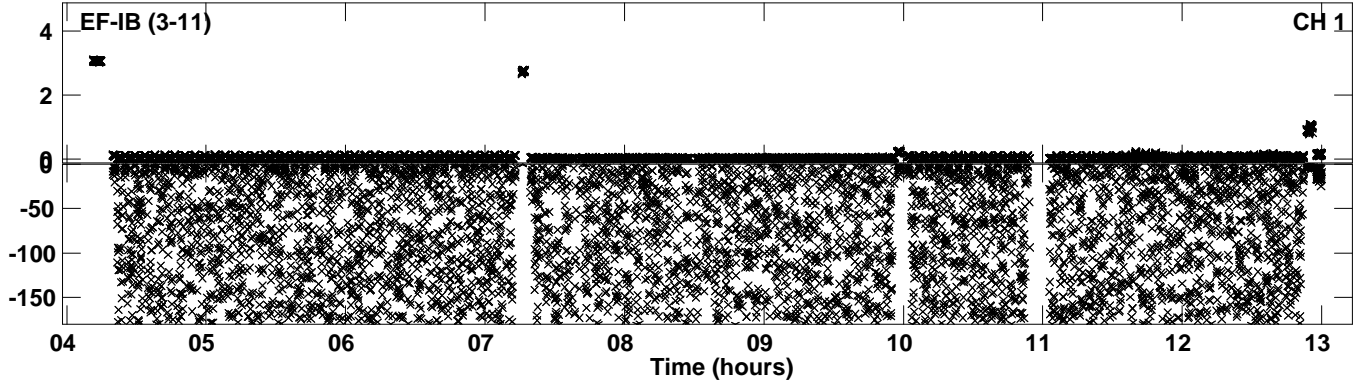

PLot file version 50 created 12-APR-2022 17:56:47
Amplitude andPhase vs Time for EC082C.UVDATA.1 Vect aver. CL # 4
IF 8 CHAN 1 - 64 STK RR

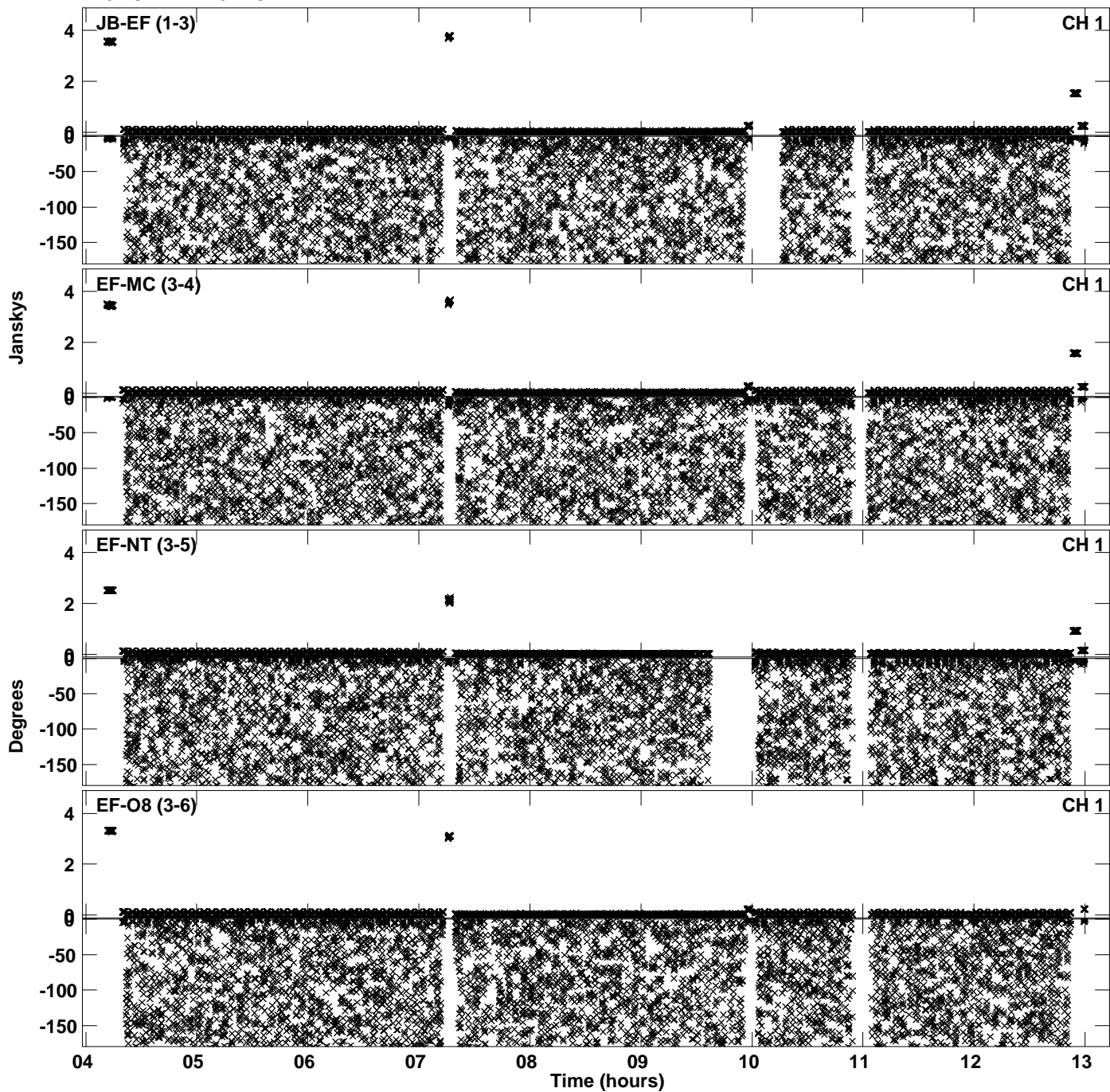

Plot file version 51 created 12-APR-2022 17:56:47
Amplitude and Phase vs Time for EC082C.UVDATA.1 Vect aver. CL # 4
IF 8 CHAN 1 - 64 STK RR

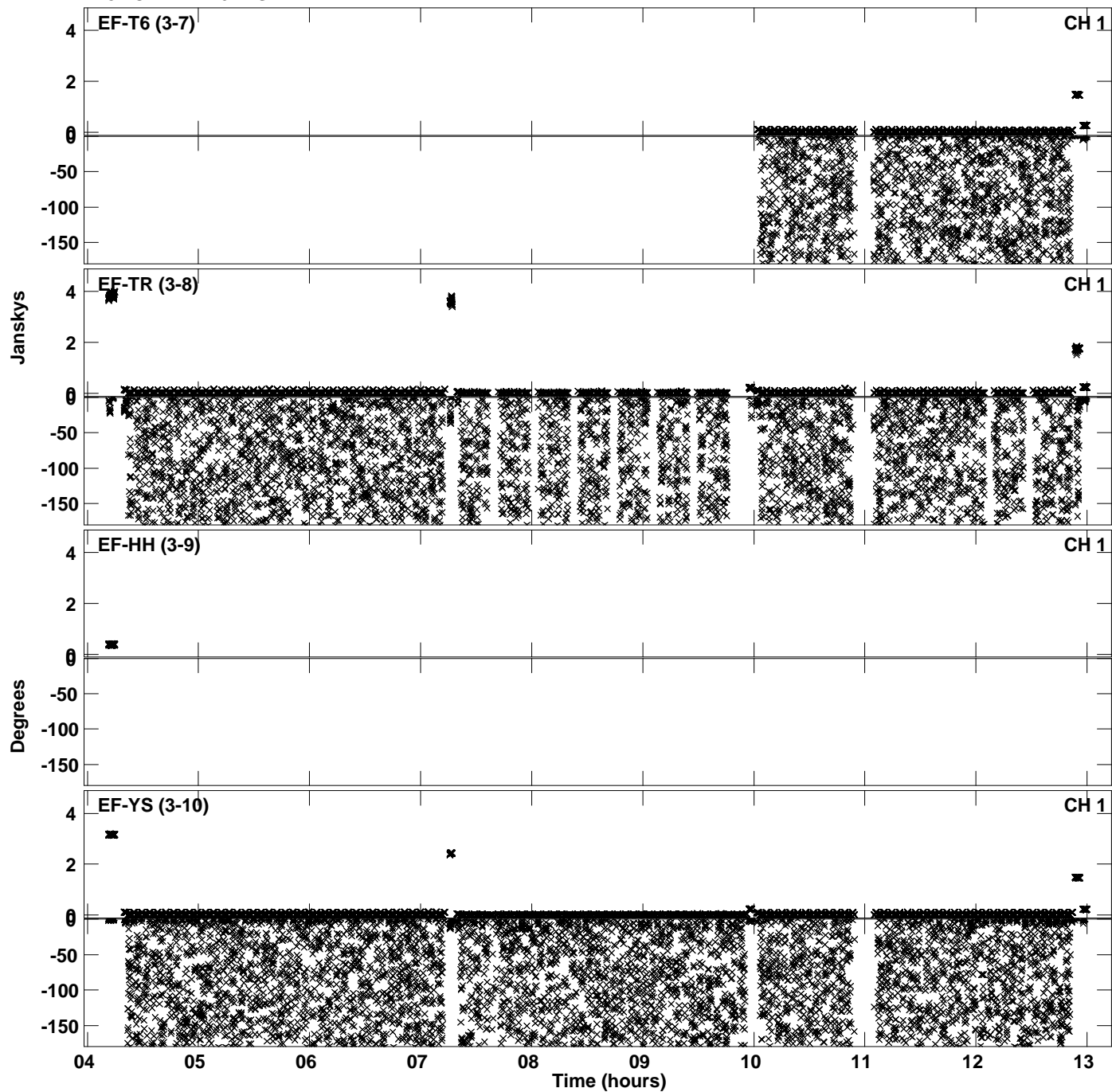

PLot file version 52 created 12-APR-2022 17:56:47
Amplitude andPhase vs Time for EC082C.UVDATA.1 Vect aver. CL # 4
IF 8 CHAN 1 - 64 STK RR

