

Plot file version 1 created 07-SEP-2023 00:29:58
Amplitude andPhase vs Time for EC088D.UVDATA.1 Vect aver. CL # 4
IF 1 CHAN 1 - 64 STK LL

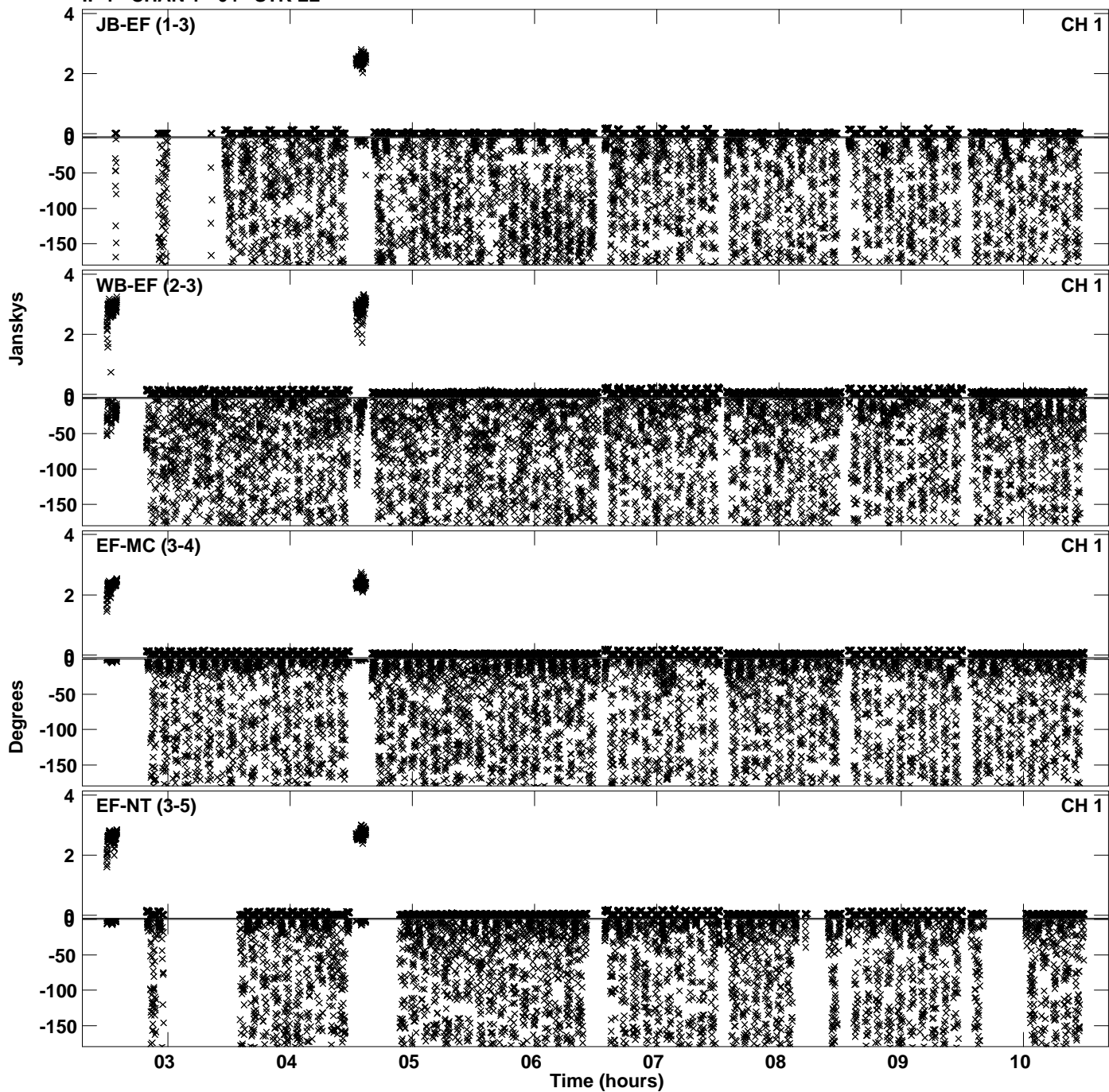

PLot file version 2 created 07-SEP-2023 00:29:58
Amplitude andPhase vs Time for EC088D.UVDATA.1 Vect aver. CL # 4
IF 1 CHAN 1 - 64 STK LL

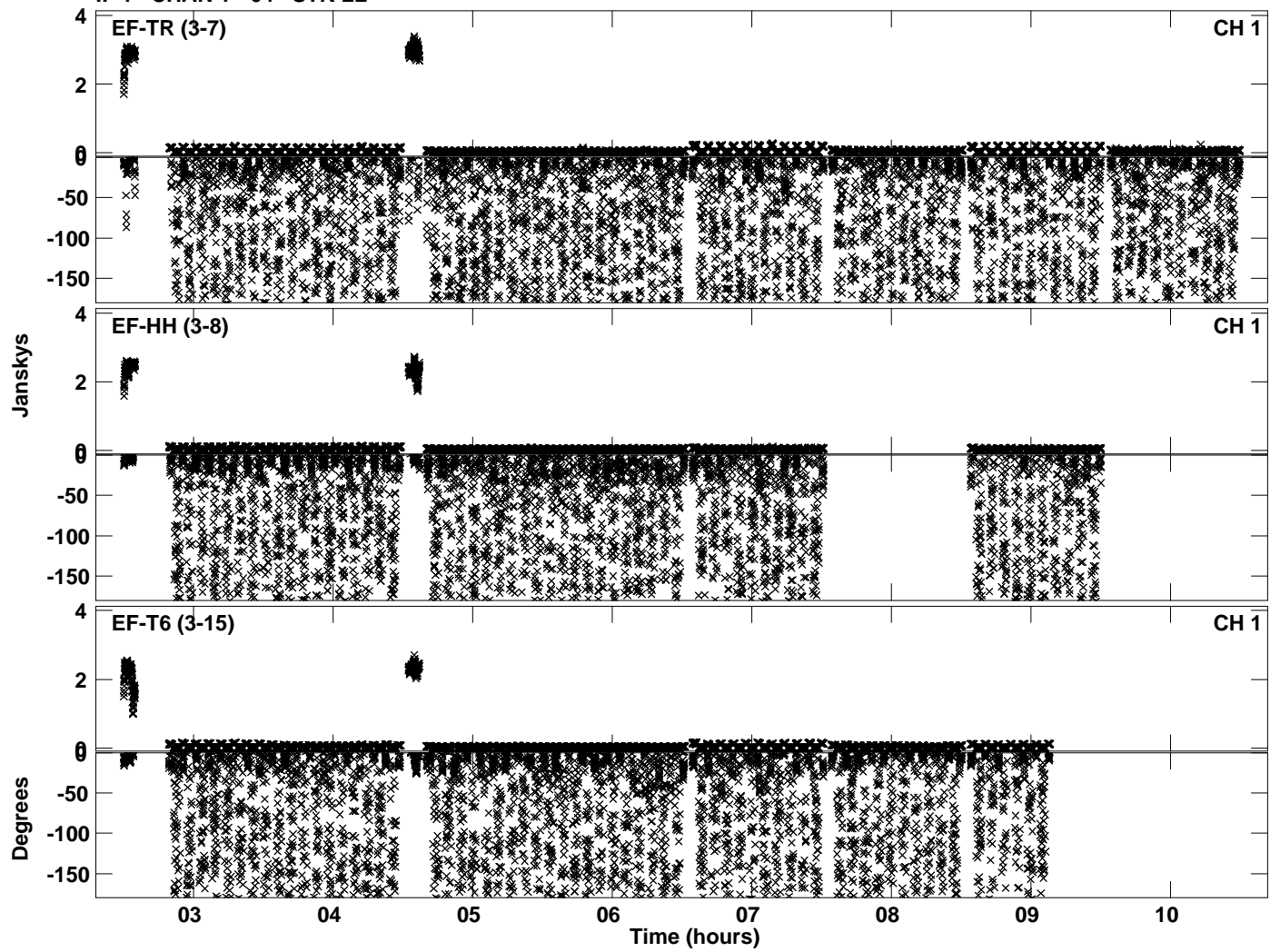

Plot file version 3 created 07-SEP-2023 00:30:20
Amplitude andPhase vs Time for EC088D.UVDATA.1 Vect aver. CL # 4
IF 2 CHAN 1 - 64 STK LL

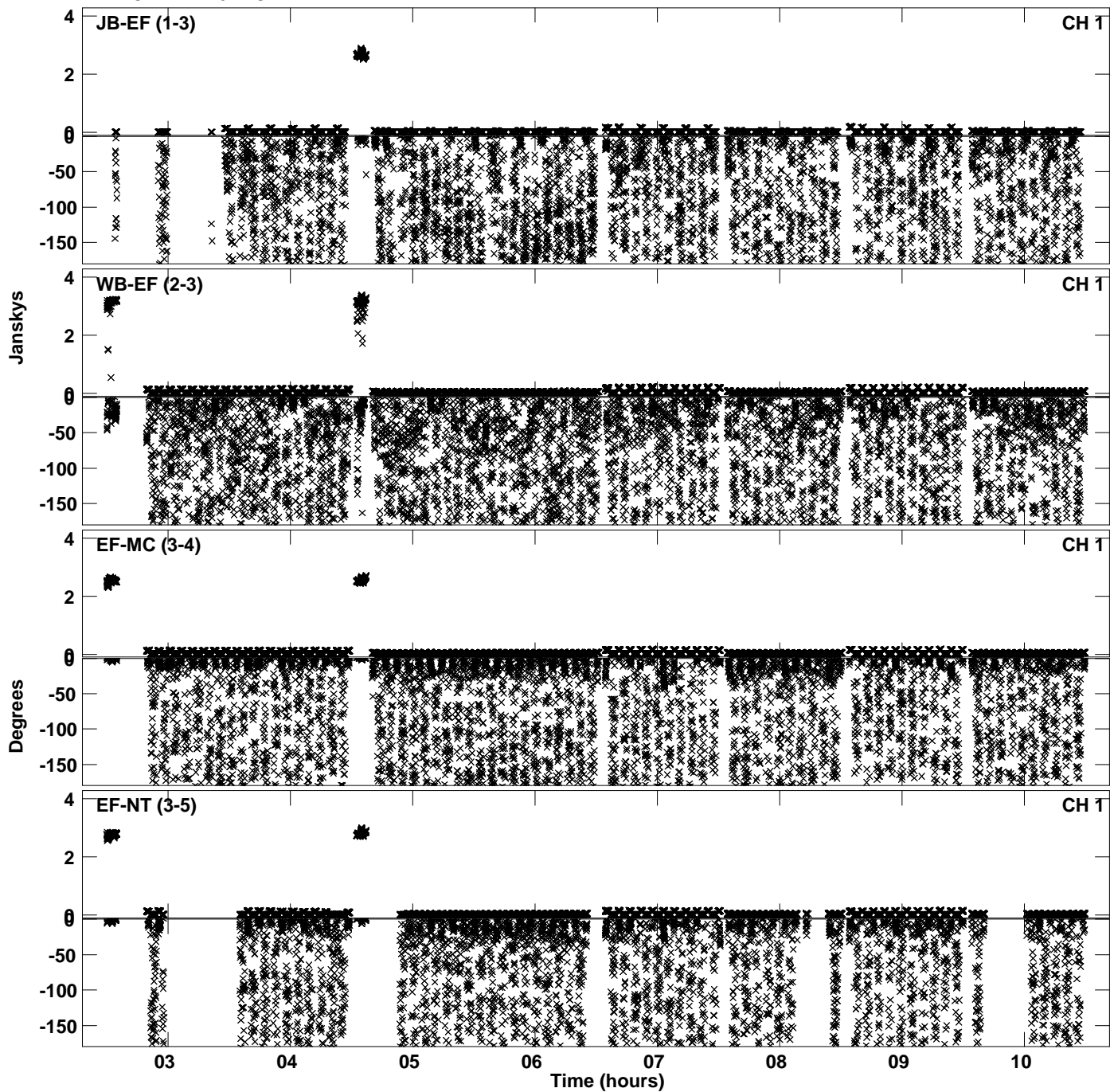

Plot file version 4 created 07-SEP-2023 00:30:20
Amplitude andPhase vs Time for EC088D.UVDATA.1 Vect aver. CL # 4
IF 2 CHAN 1 - 64 STK LL

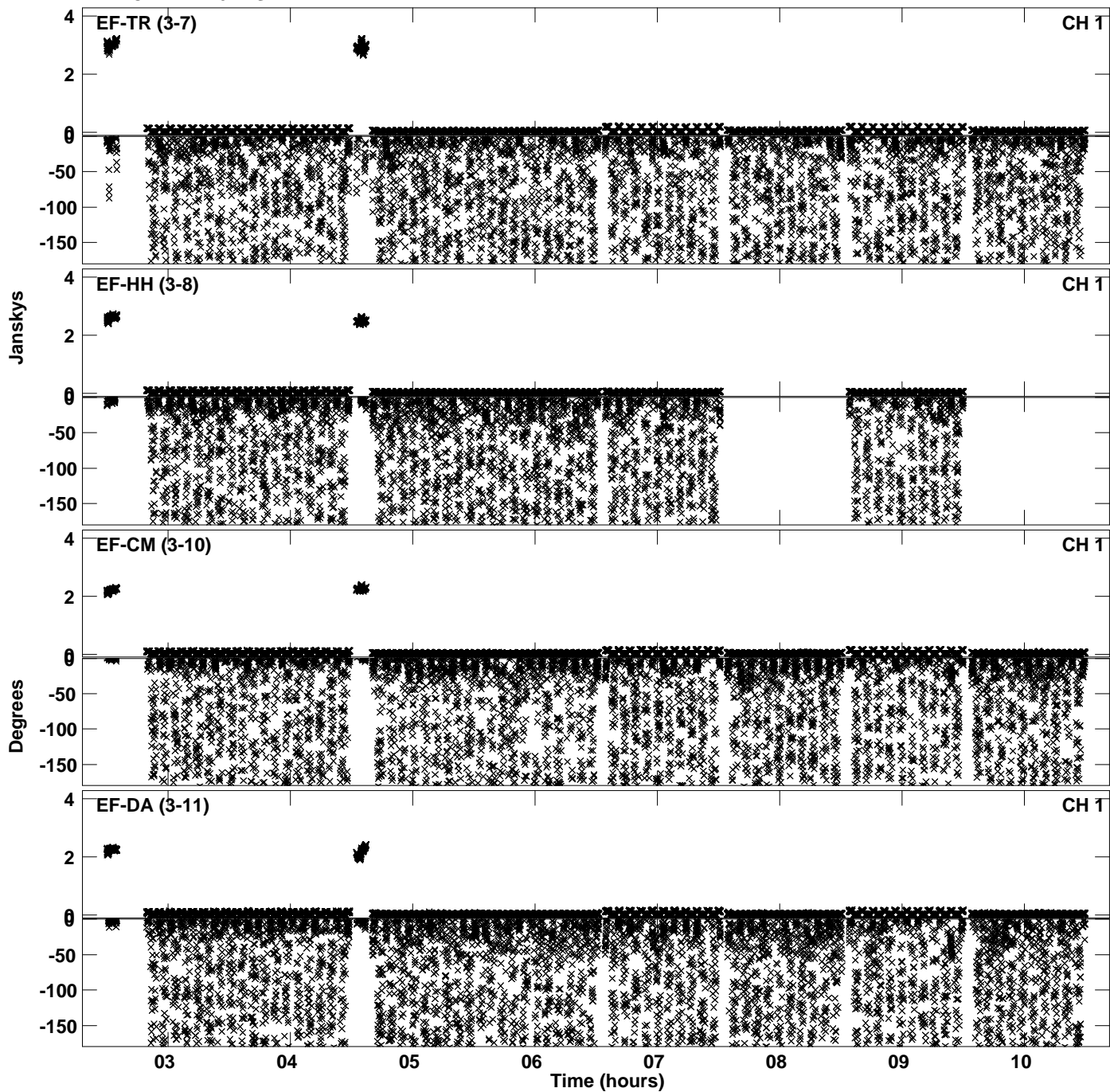

Plot file version 5 created 07-SEP-2023 00:30:20
Amplitude andPhase vs Time for EC088D.UVDATA.1 Vect aver. CL # 4
IF 2 CHAN 1 - 64 STK LL

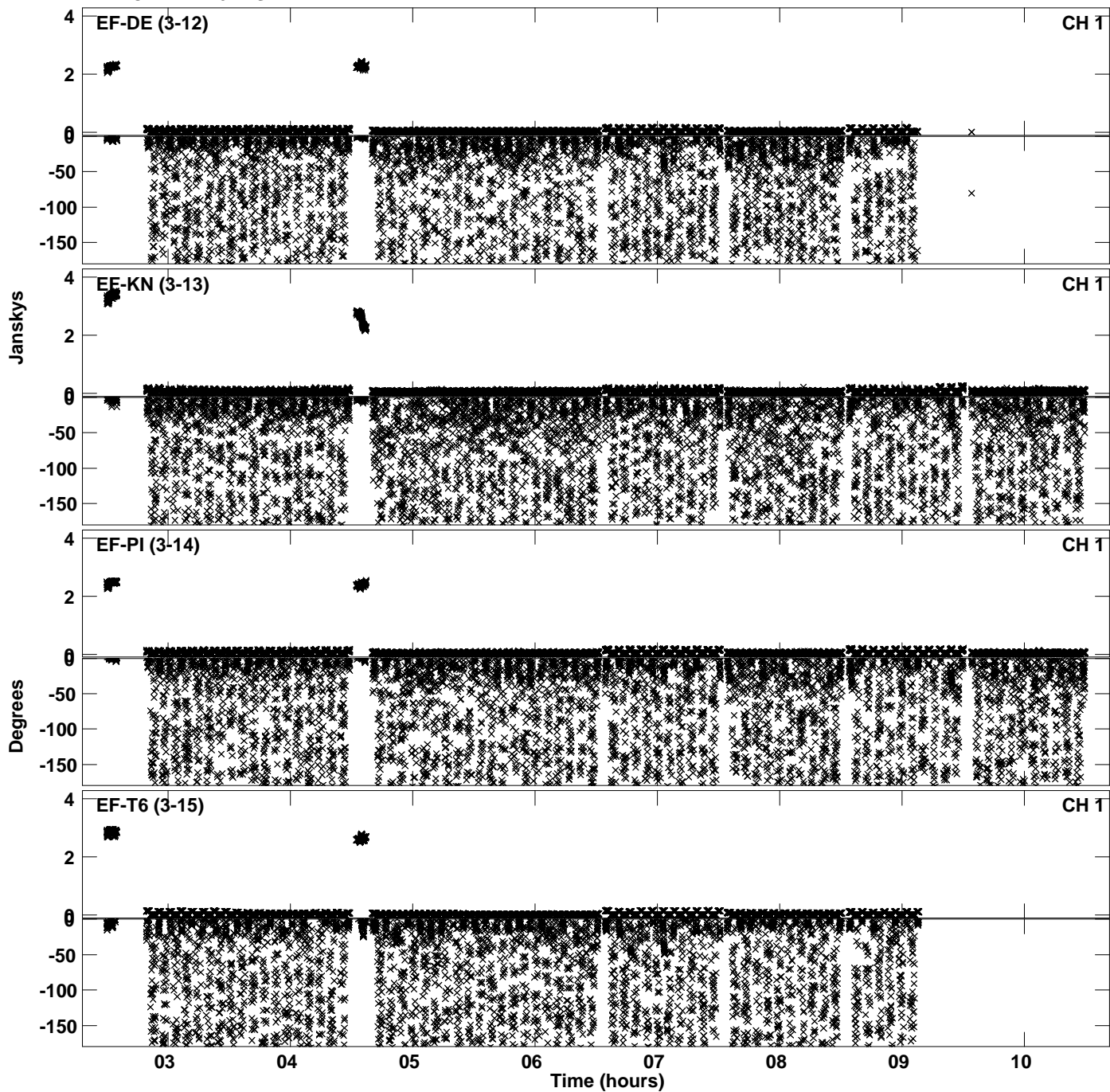

PLot file version 6 created 07-SEP-2023 00:30:41
Amplitude andPhase vs Time for EC088D.UVDATA.1 Vect aver. CL # 4
IF 3 CHAN 1 - 64 STK LL

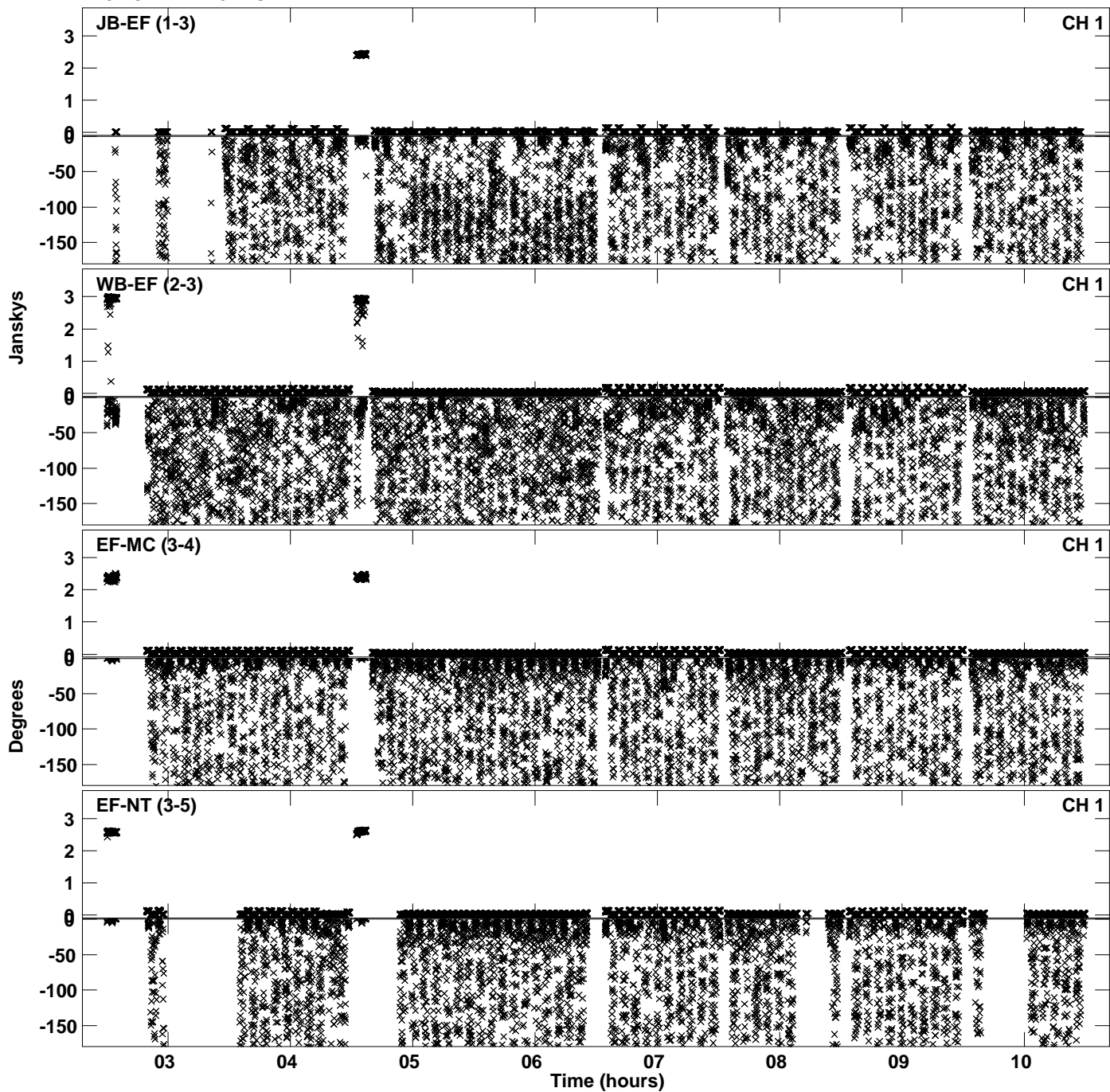

PLot file version 7 created 07-SEP-2023 00:30:41
Amplitude andPhase vs Time for EC088D.UVDATA.1 Vect aver. CL # 4
IF 3 CHAN 1 - 64 STK LL

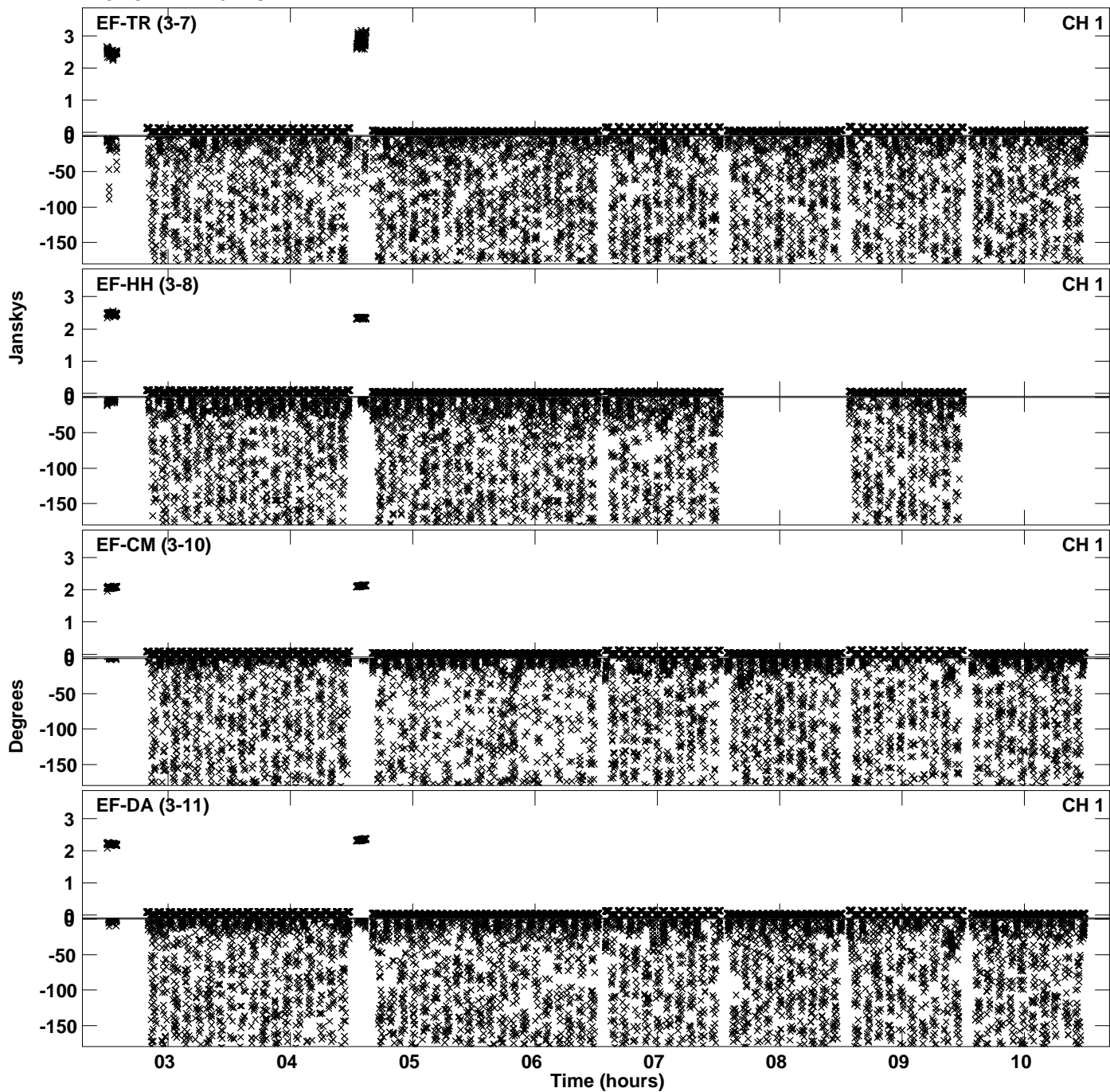

Plot file version 8 created 07-SEP-2023 00:30:41
Amplitude andPhase vs Time for EC088D.UVDATA.1 Vect aver. CL # 4
IF 3 CHAN 1 - 64 STK LL

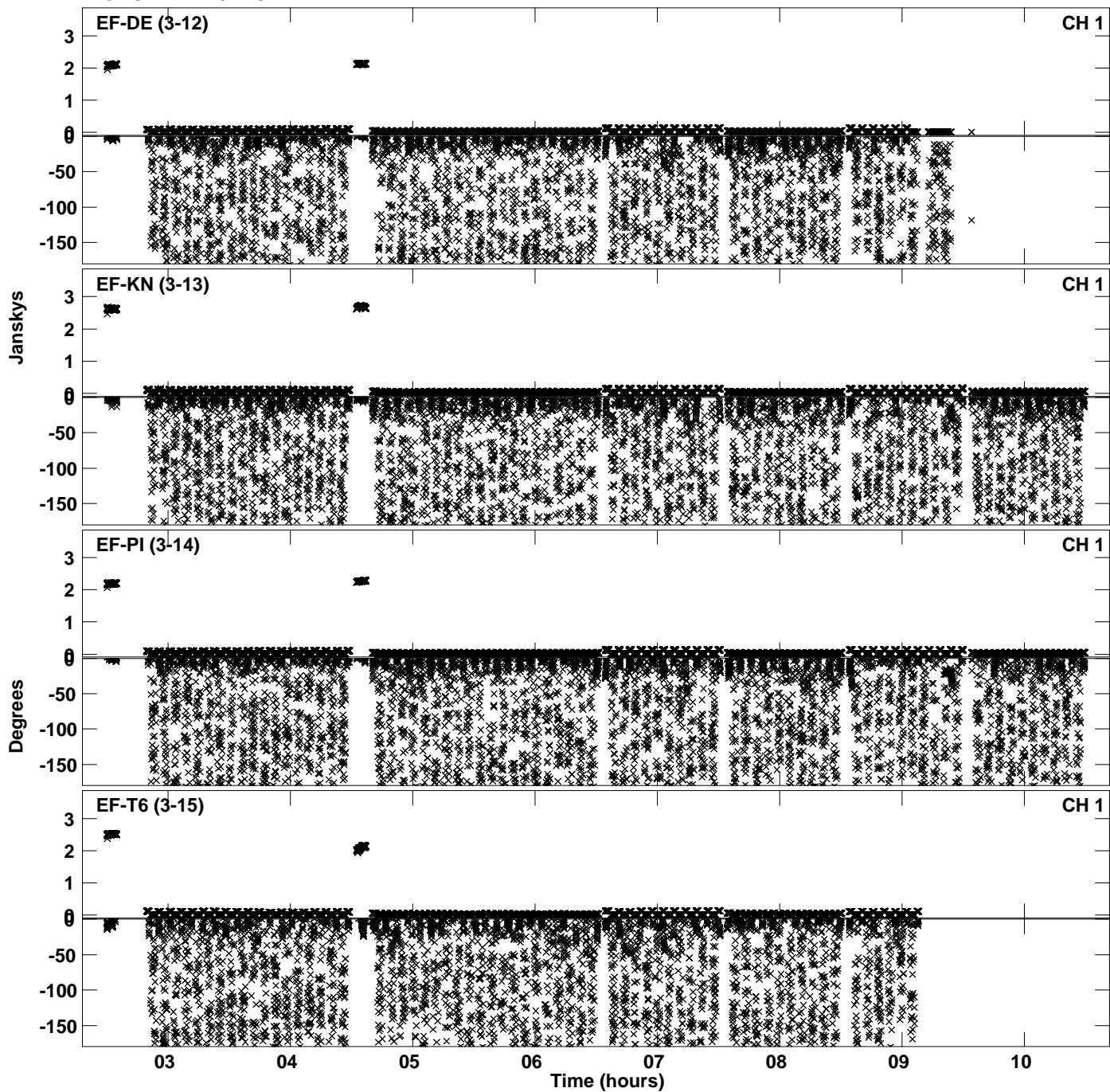

Plot file version 9 created 07-SEP-2023 00:30:56
Amplitude andPhase vs Time for EC088D.UVDATA.1 Vect aver. CL # 4
IF 4 CHAN 1 - 64 STK LL

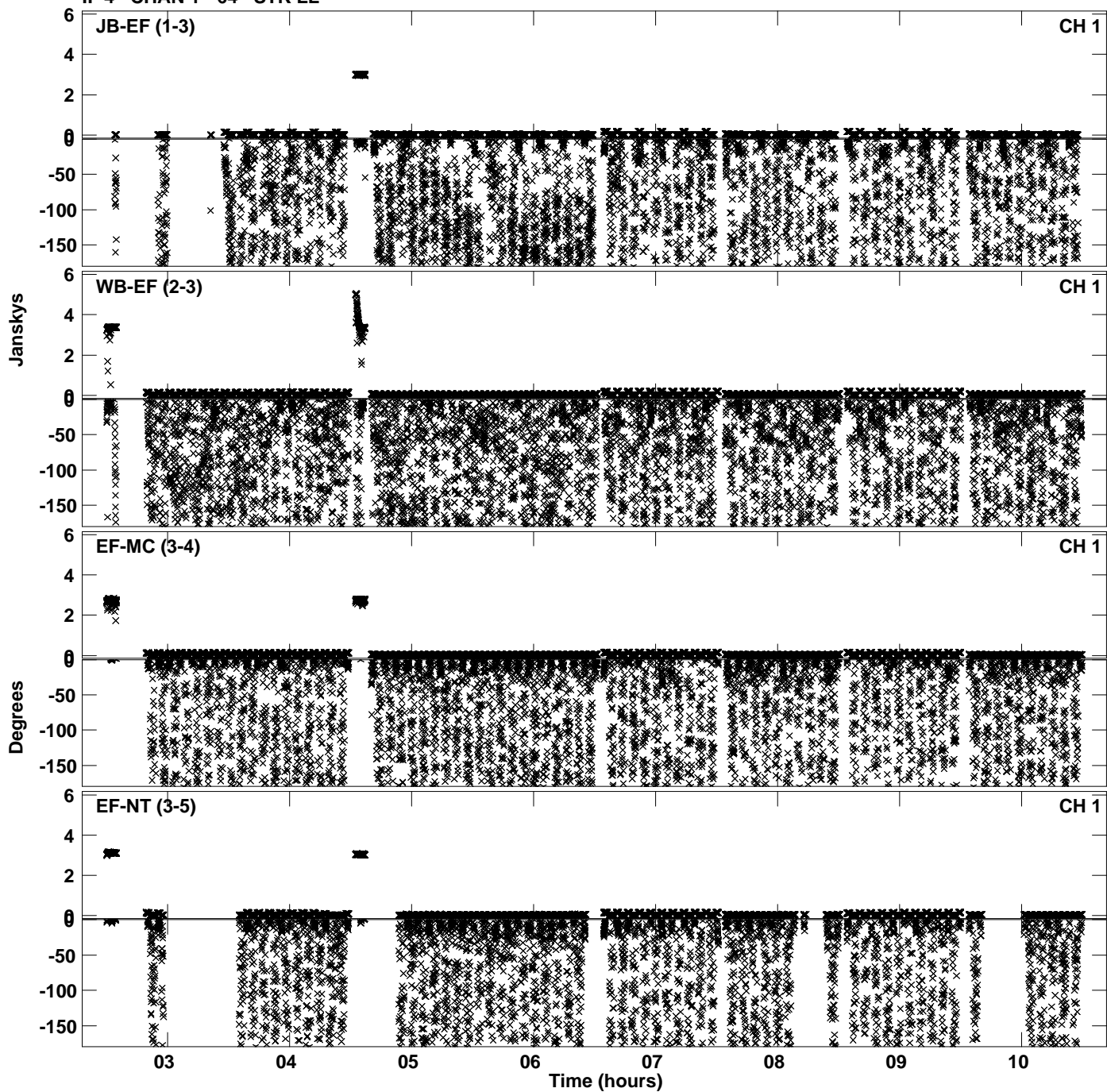

PLot file version 10 created 07-SEP-2023 00:30:56
Amplitude andPhase vs Time for EC088D.UVDATA.1 Vect aver. CL # 4
IF 4 CHAN 1 - 64 STK LL

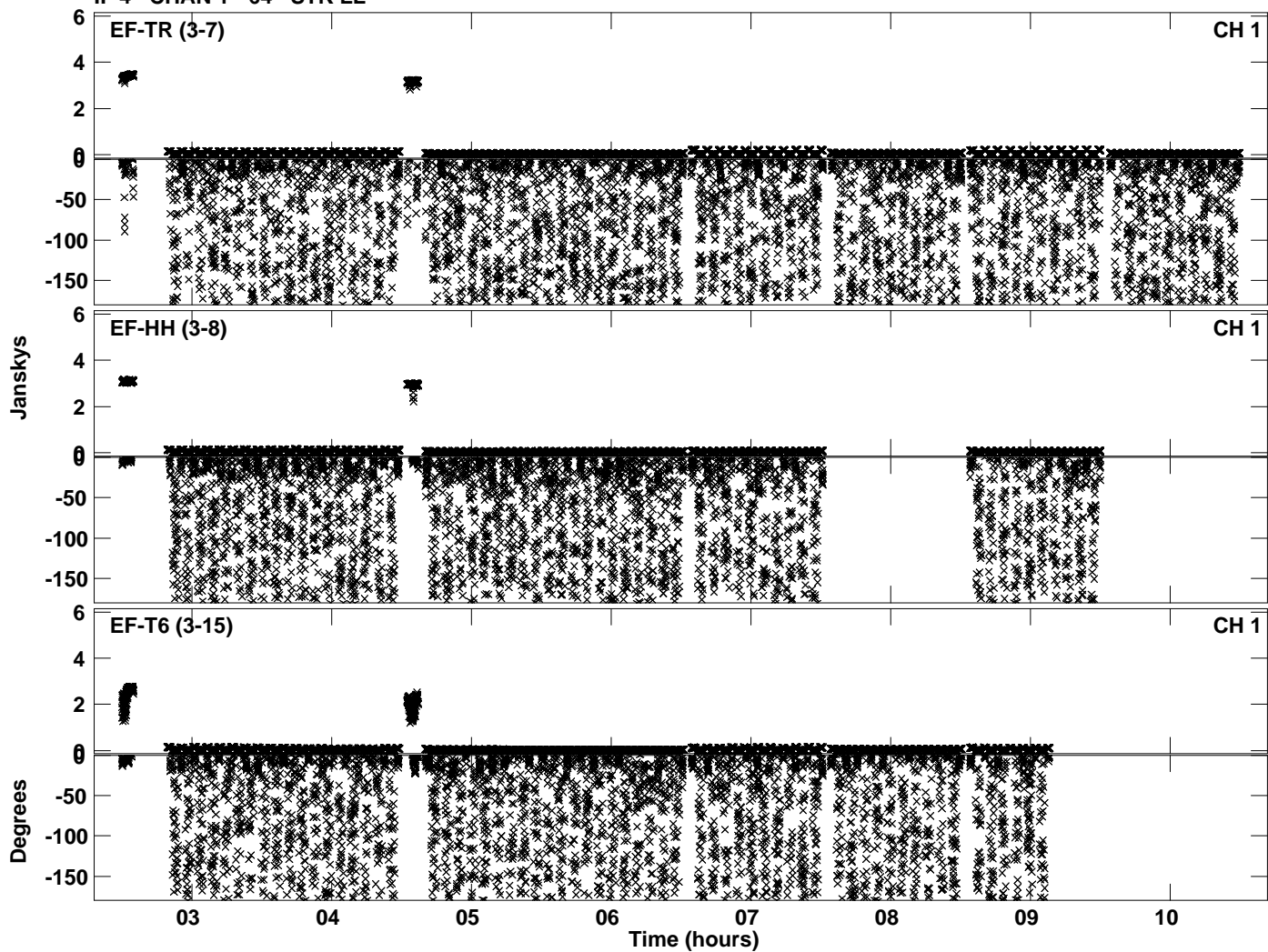

PLot file version 11 created 07-SEP-2023 00:31:11
Amplitude andPhase vs Time for EC088D.UVDATA.1 Vect aver. CL # 4
IF 1 CHAN 1 - 64 STK RR

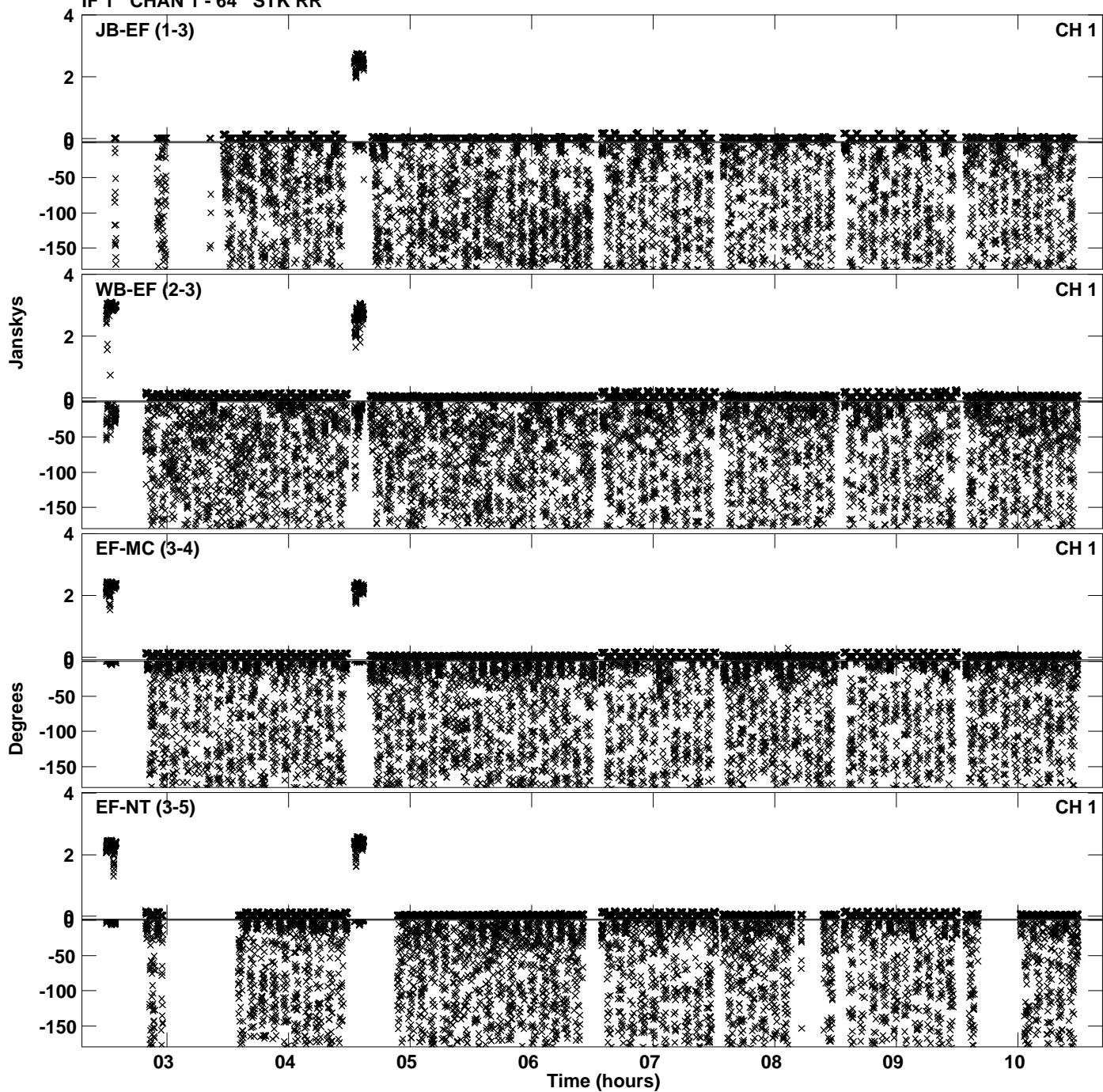

PLot file version 12 created 07-SEP-2023 00:31:11
Amplitude andPhase vs Time for EC088D.UVDATA.1 Vect aver. CL # 4
IF 1 CHAN 1 - 64 STK RR

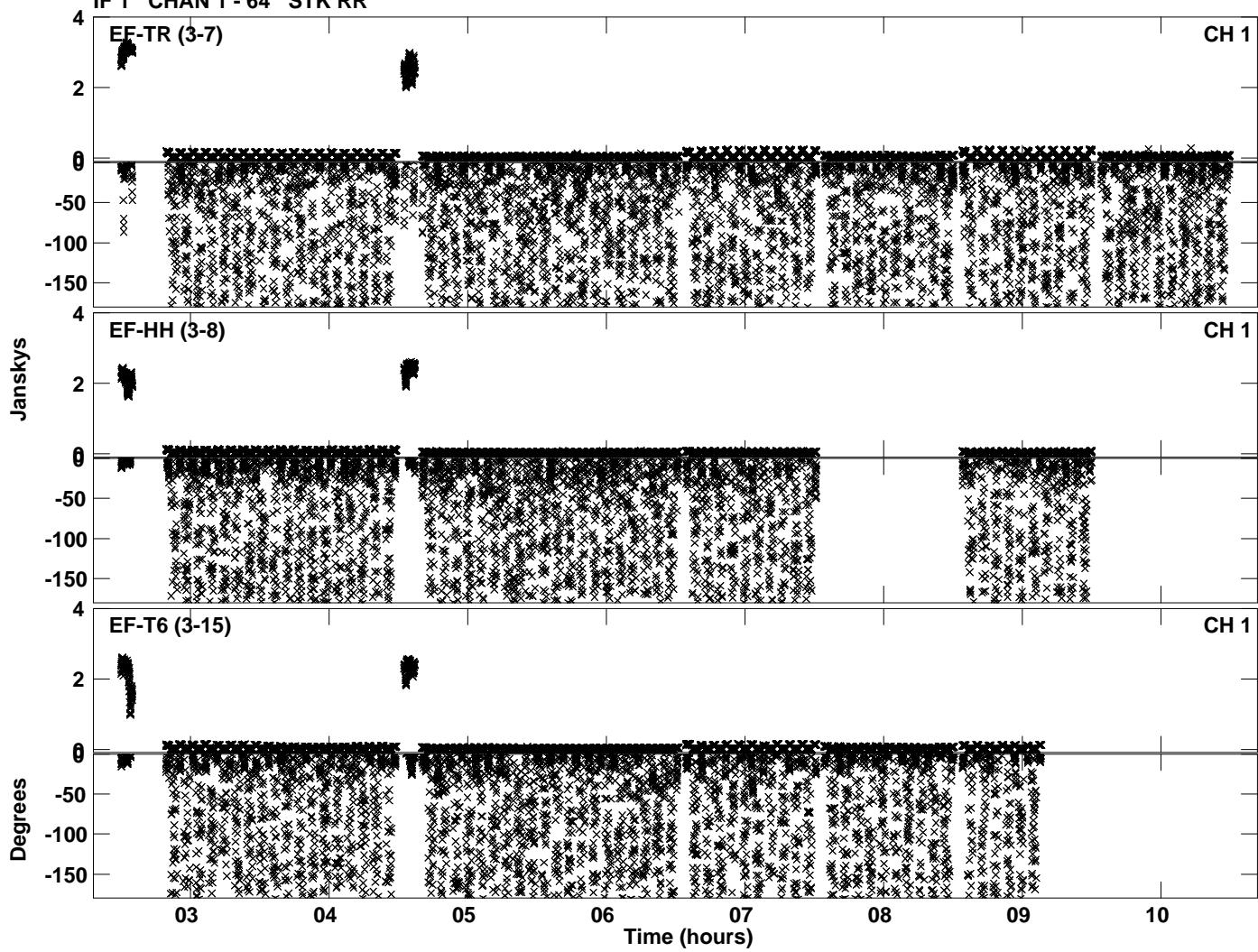

PLot file version 13 created 07-SEP-2023 00:31:29
Amplitude andPhase vs Time for EC088D.UVDATA.1 Vect aver. CL # 4
IF 2 CHAN 1 - 64 STK RR

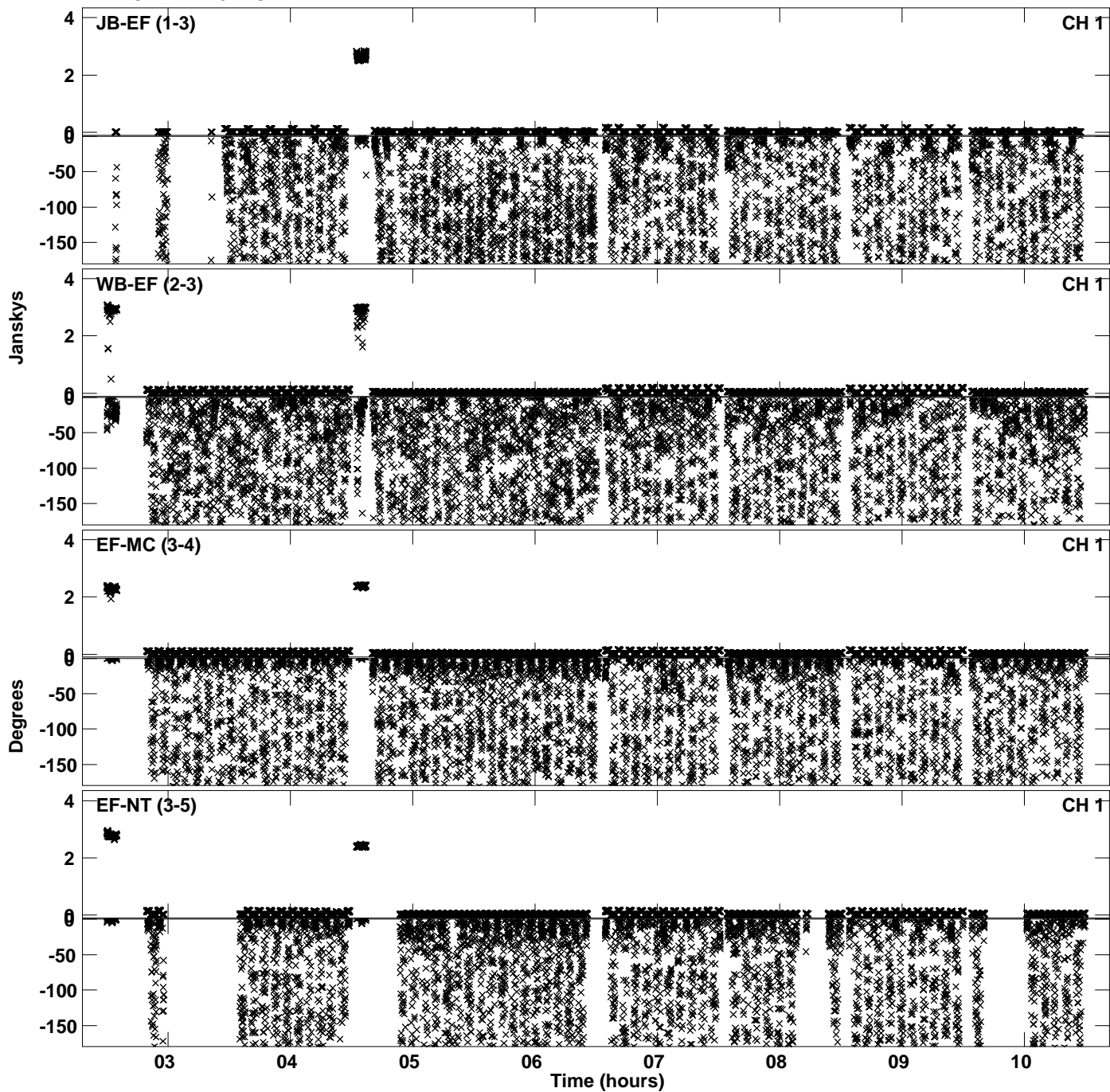

Plot file version 14 created 07-SEP-2023 00:31:29
Amplitude andPhase vs Time for EC088D.UVDATA.1 Vect aver. CL # 4
IF 2 CHAN 1 - 64 STK RR

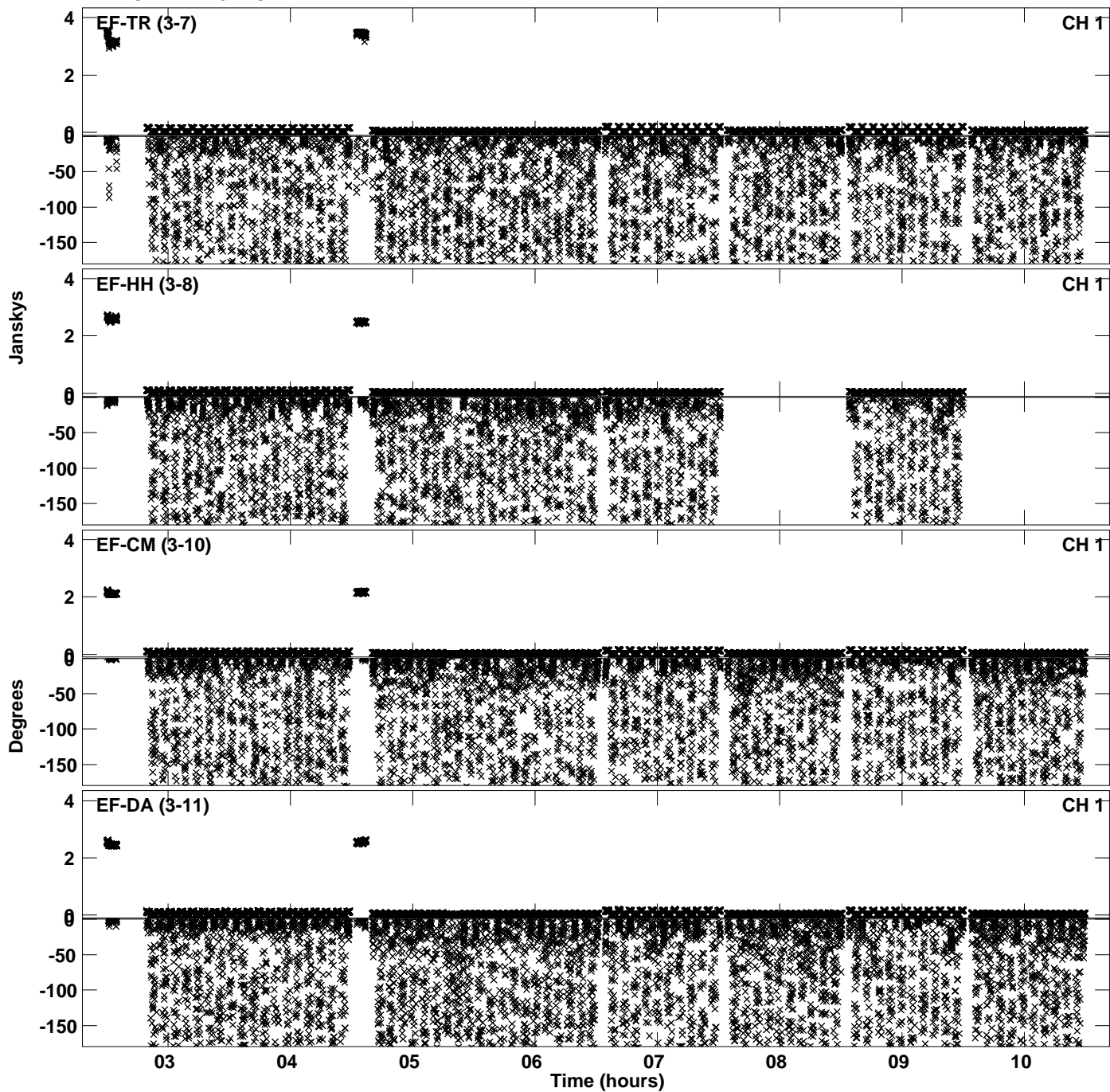

Plot file version 15 created 07-SEP-2023 00:31:29
Amplitude andPhase vs Time for EC088D.UVDATA.1 Vect aver. CL # 4
IF 2 CHAN 1 - 64 STK RR

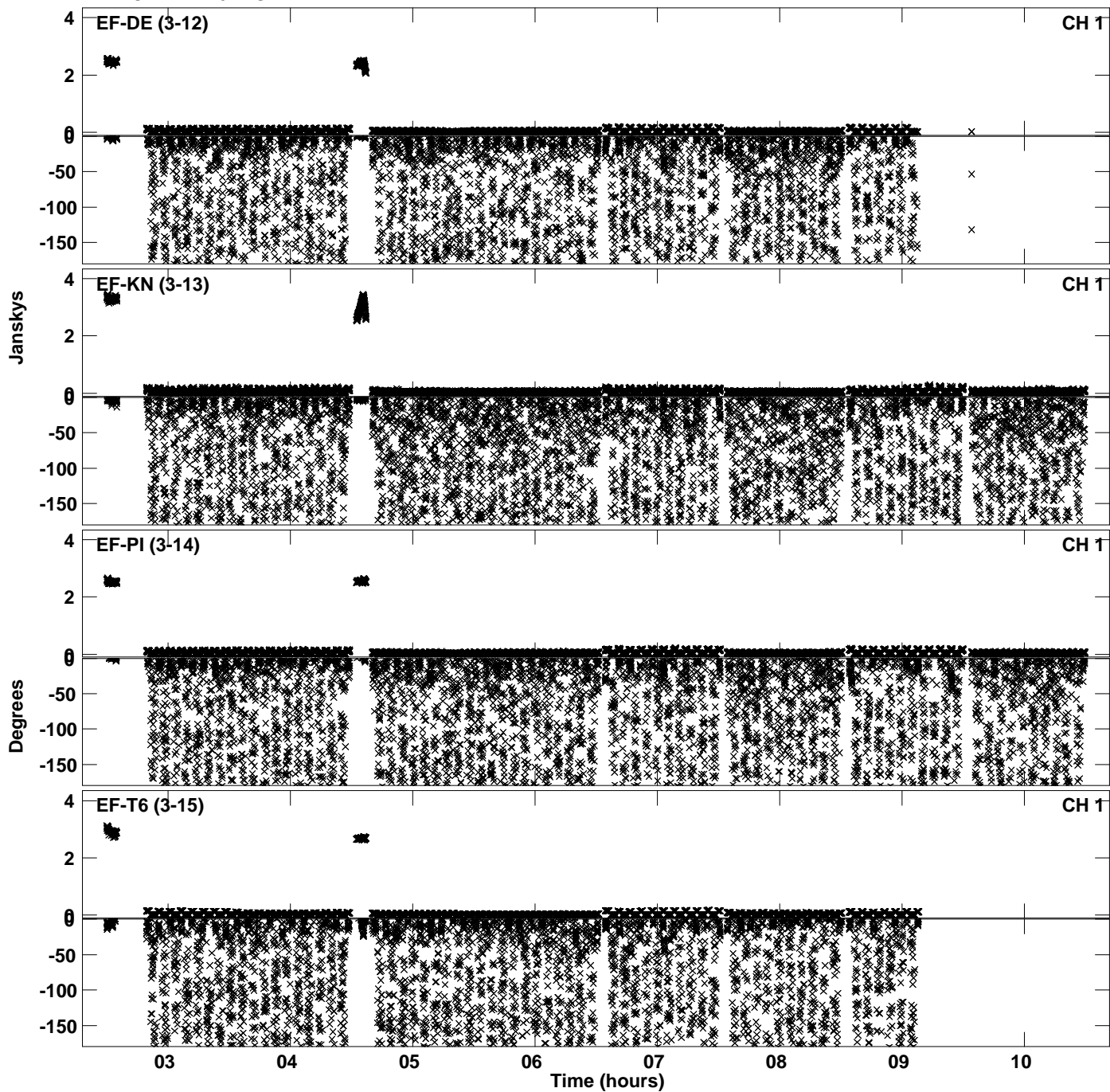

PLot file version 16 created 07-SEP-2023 00:31:47
Amplitude andPhase vs Time for EC088D.UVDATA.1 Vect aver. CL # 4
IF 3 CHAN 1 - 64 STK RR

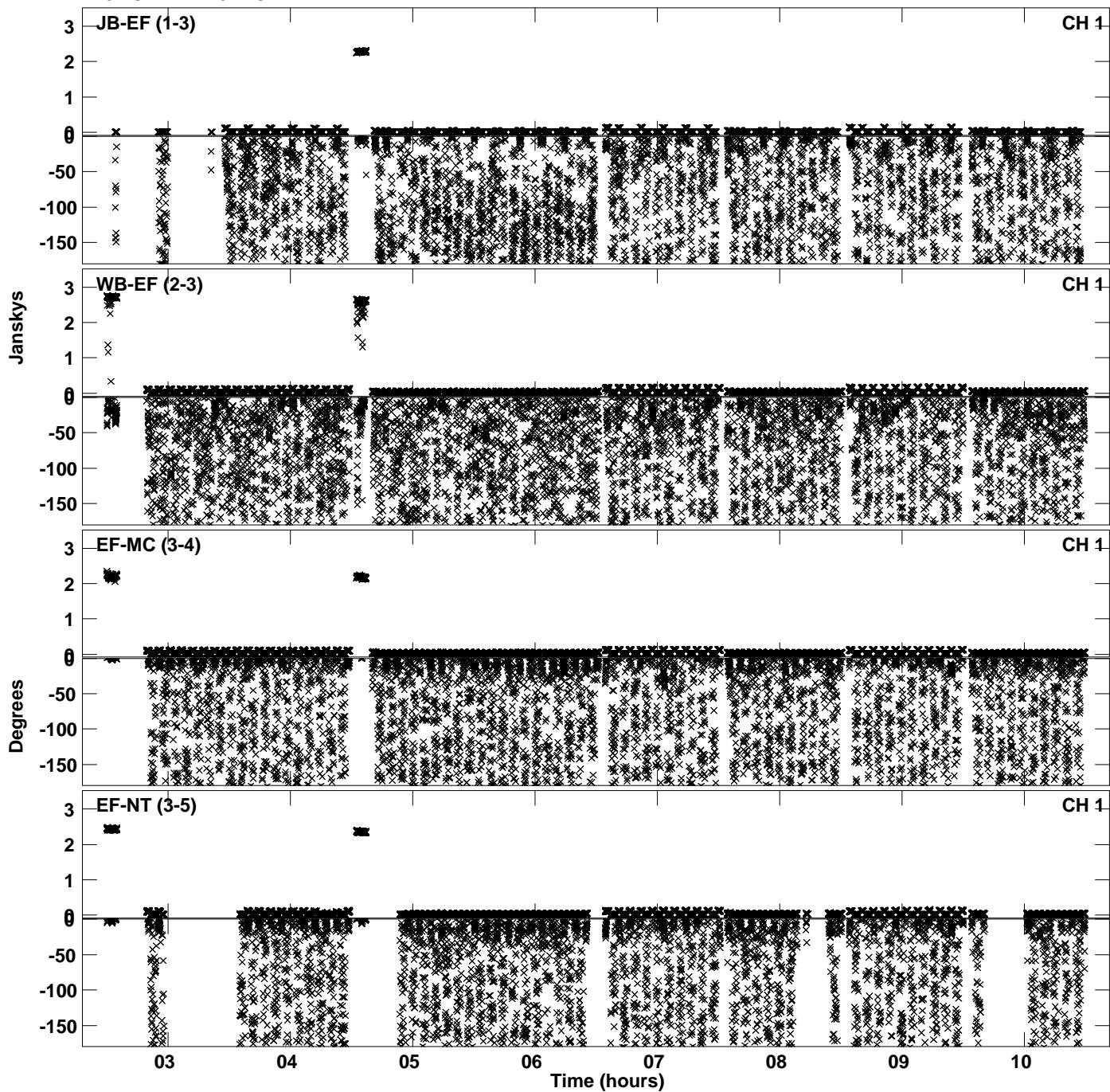

Plot file version 17 created 07-SEP-2023 00:31:47
Amplitude andPhase vs Time for EC088D.UVDATA.1 Vect aver. CL # 4
IF 3 CHAN 1 - 64 STK RR

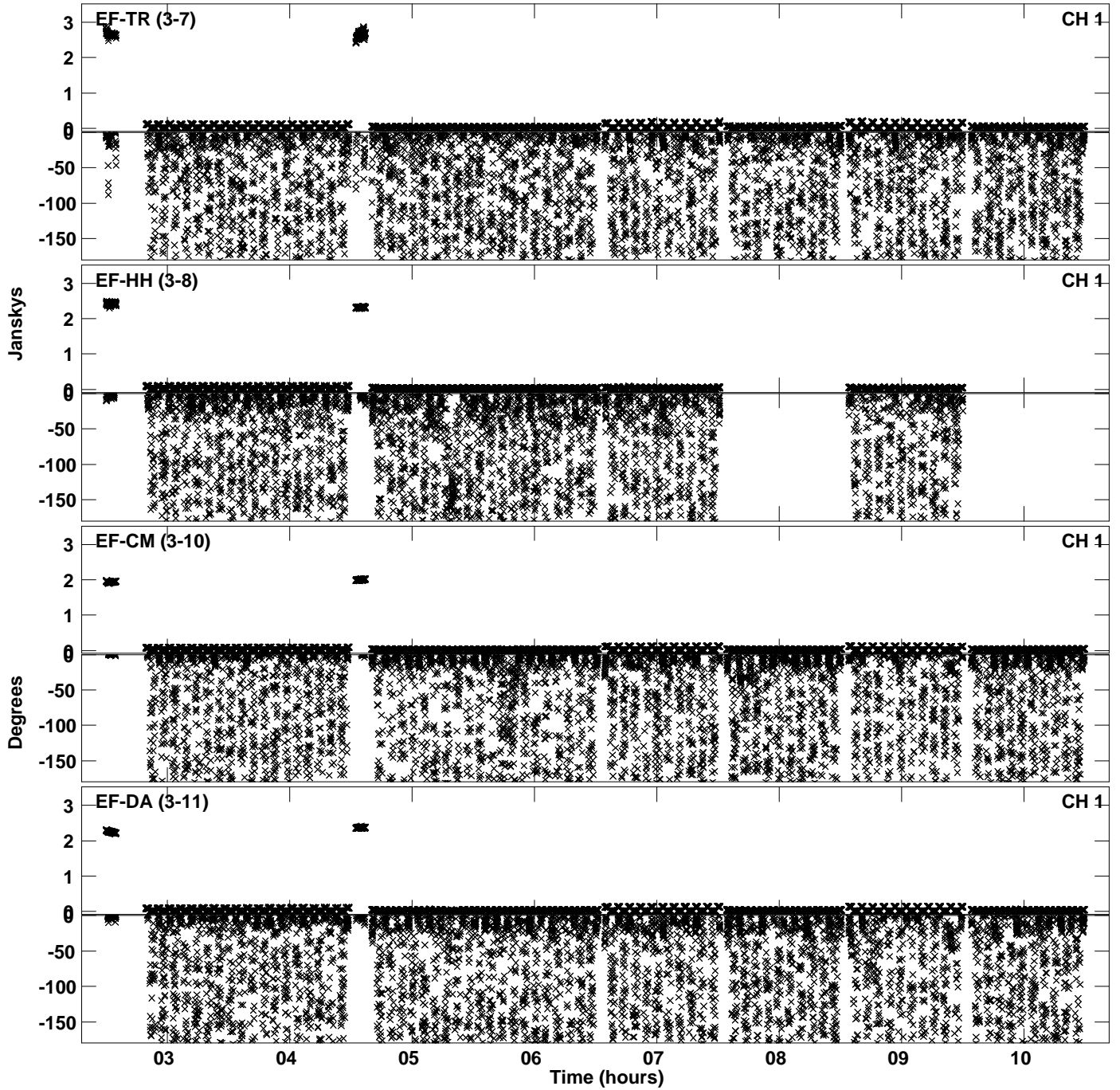

Plot file version 18 created 07-SEP-2023 00:31:47
Amplitude andPhase vs Time for EC088D.UVDATA.1 Vect aver. CL # 4
IF 3 CHAN 1 - 64 STK RR

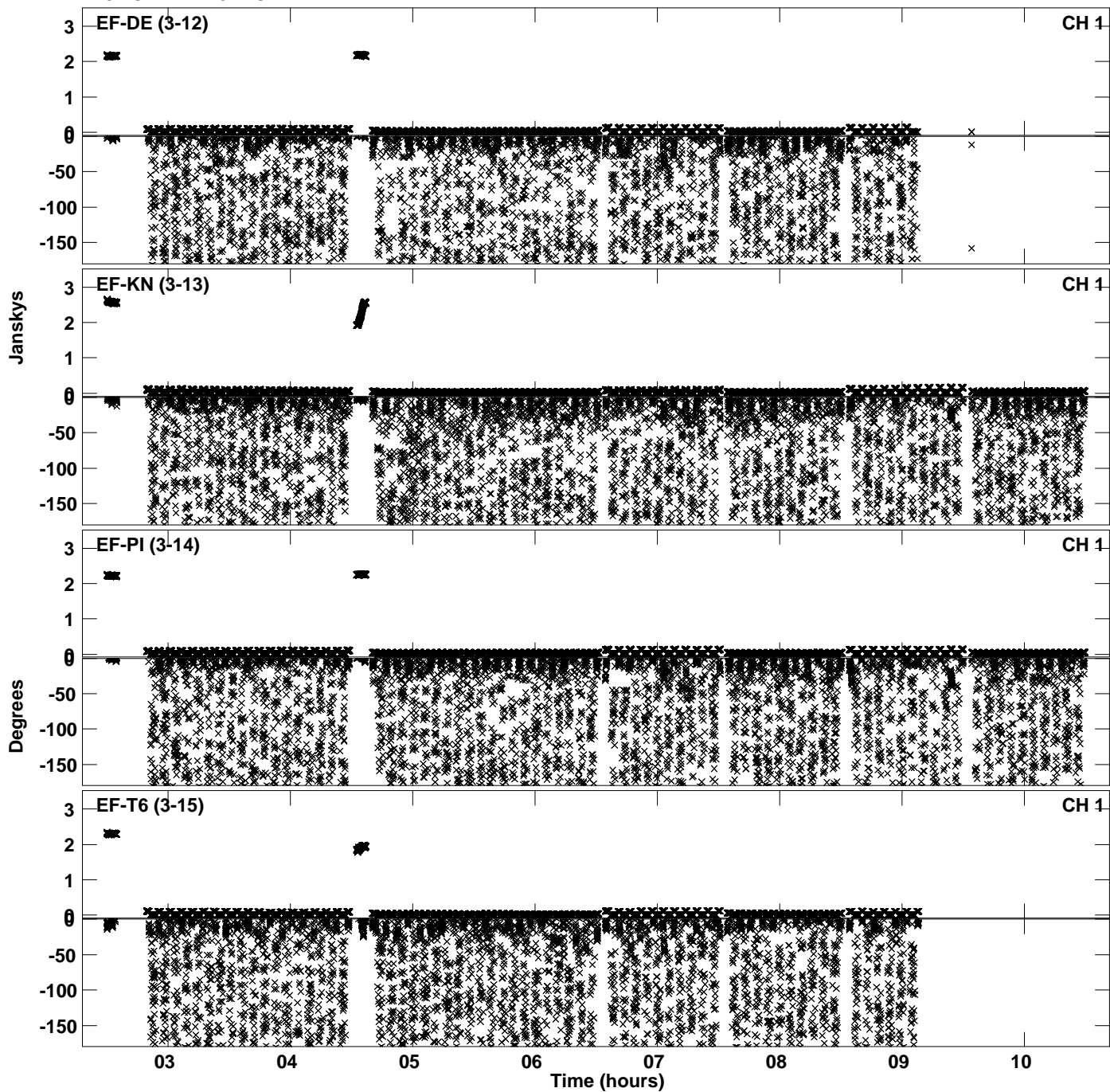

PLot file version 19 created 07-SEP-2023 00:32:01
Amplitude andPhase vs Time for EC088D.UVDATA.1 Vect aver. CL # 4
IF 4 CHAN 1 - 64 STK RR

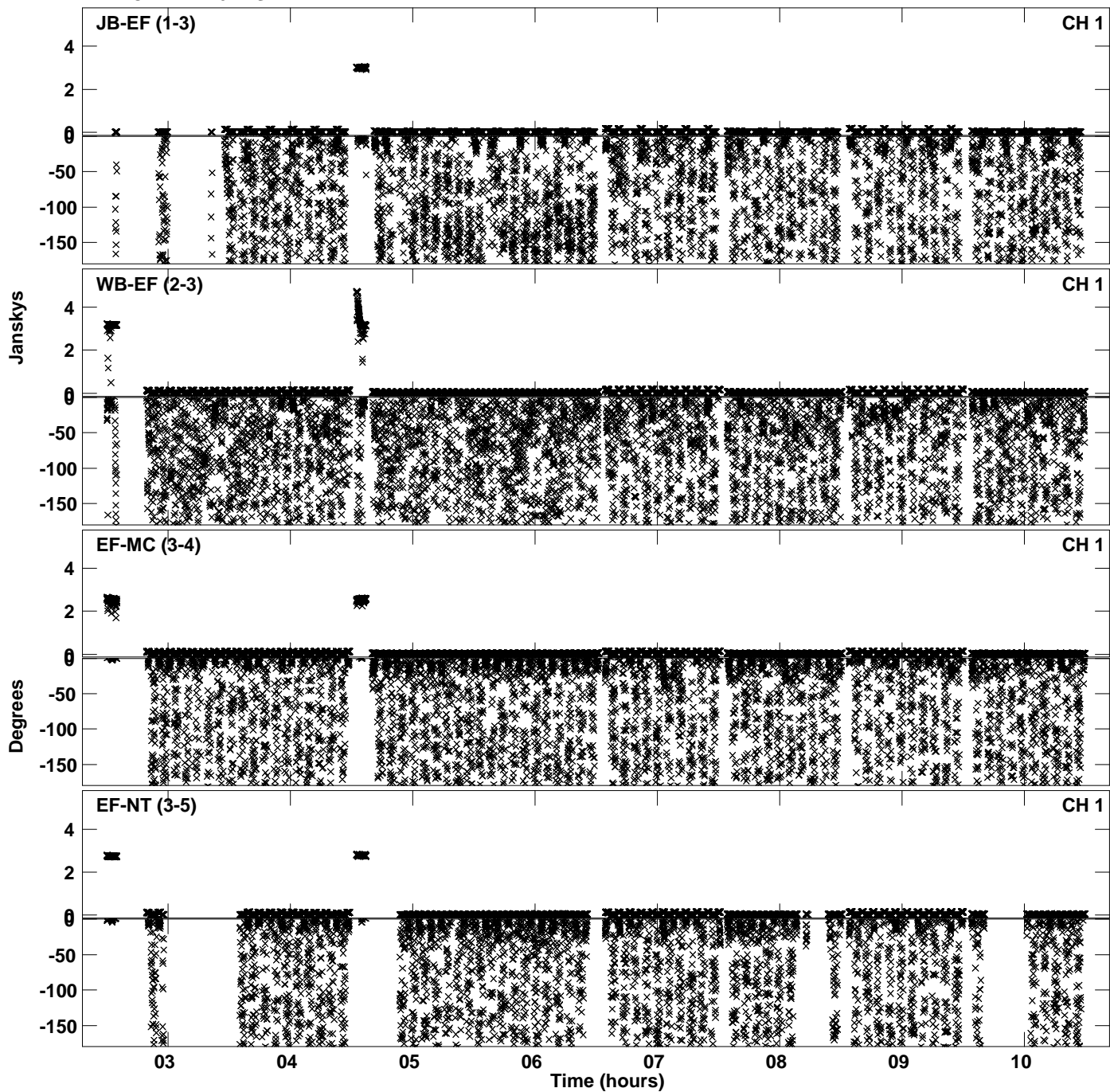

PLot file version 20 created 07-SEP-2023 00:32:01
Amplitude andPhase vs Time for EC088D.UVDATA.1 Vect aver. CL # 4
IF 4 CHAN 1 - 64 STK RR

