

PLot file version 1 created 19-MAR-2024 14:28:19
Amplitude andPhase vs Time for EF030A.UVDATA.1 Vect aver. CL # 4
IF 1 CHAN 1 - 64 STK LL

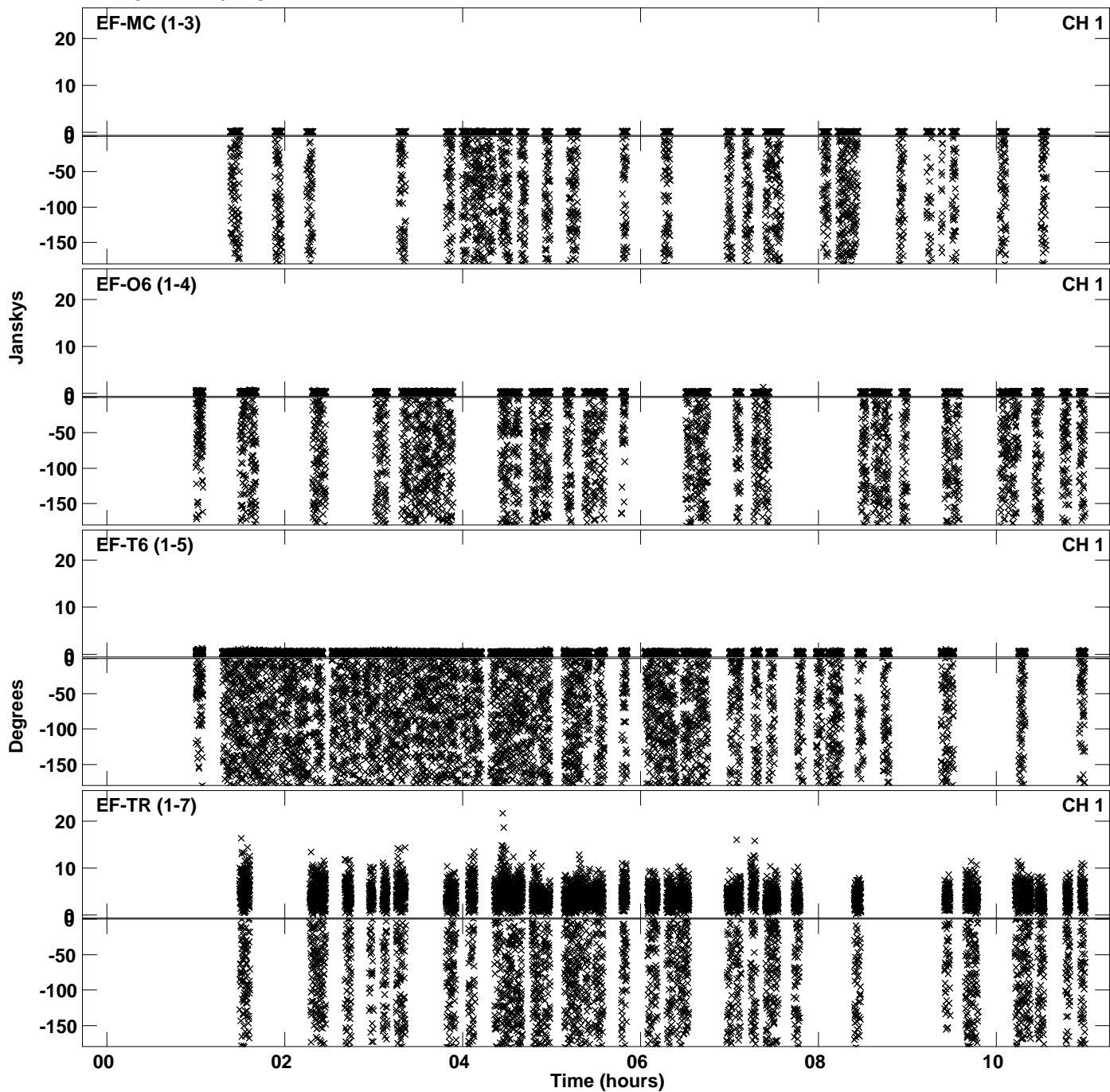

PLot file version 2 created 19-MAR-2024 14:28:19
Amplitude andPhase vs Time for EF030A.UVDATA.1 Vect aver. CL # 4
IF 1 CHAN 1 - 64 STK LL

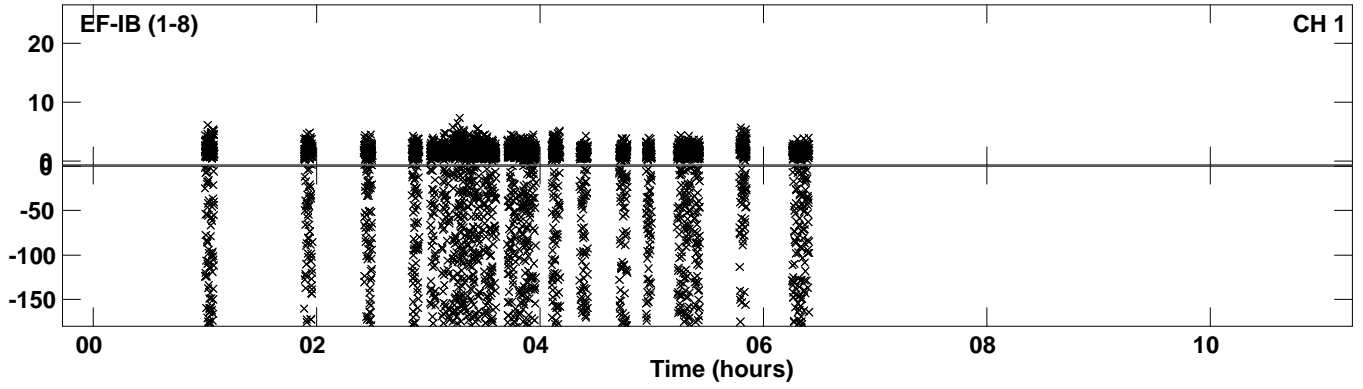

Plot file version 3 created 19-MAR-2024 14:28:31
Amplitude andPhase vs Time for EF030A.UVDATA.1 Vect aver. CL # 4
IF 2 CHAN 1 - 64 STK LL

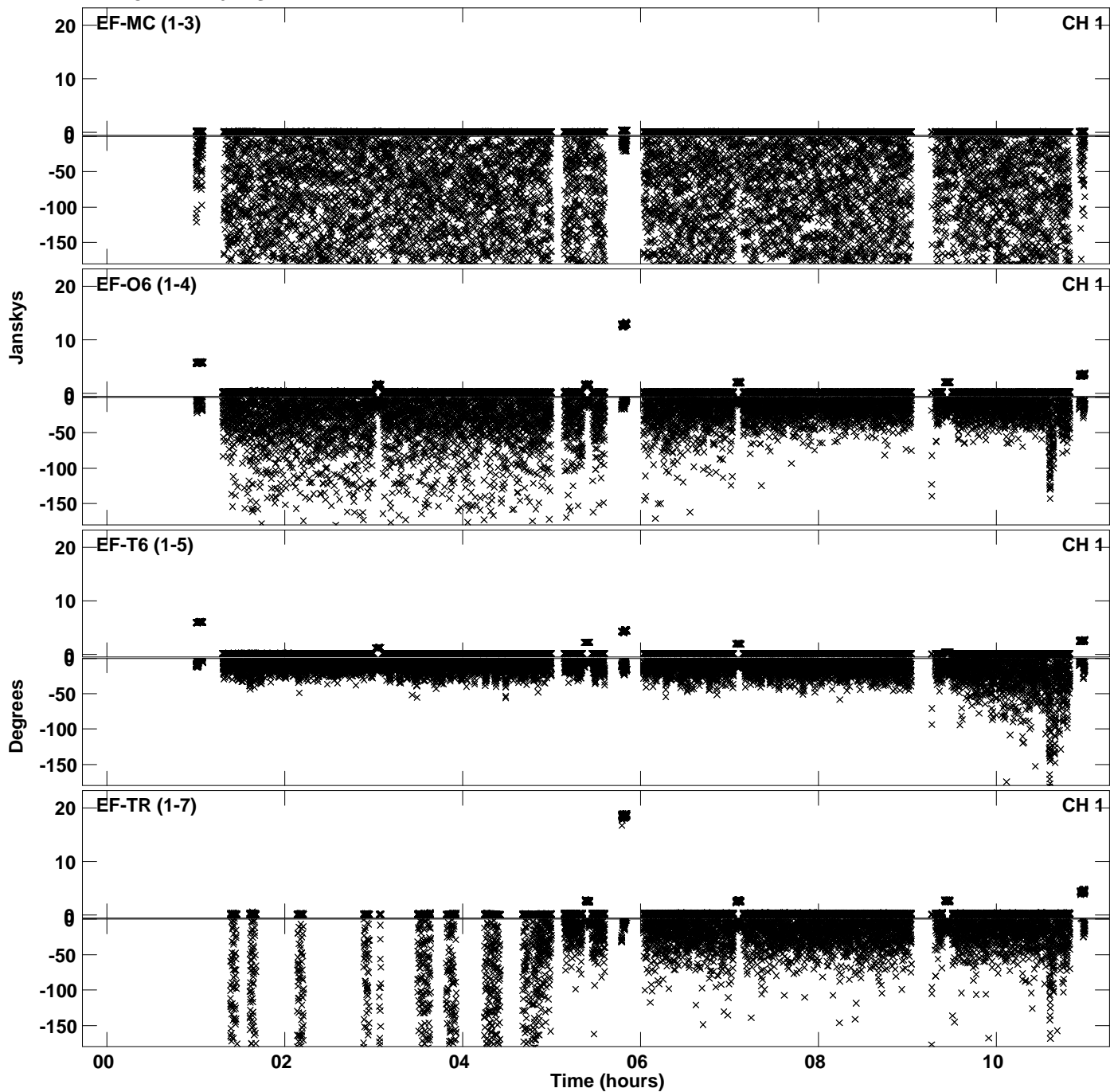

PLot file version 4 created 19-MAR-2024 14:28:31
Amplitude andPhase vs Time for EF030A.UVDATA.1 Vect aver. CL # 4
IF 2 CHAN 1 - 64 STK LL

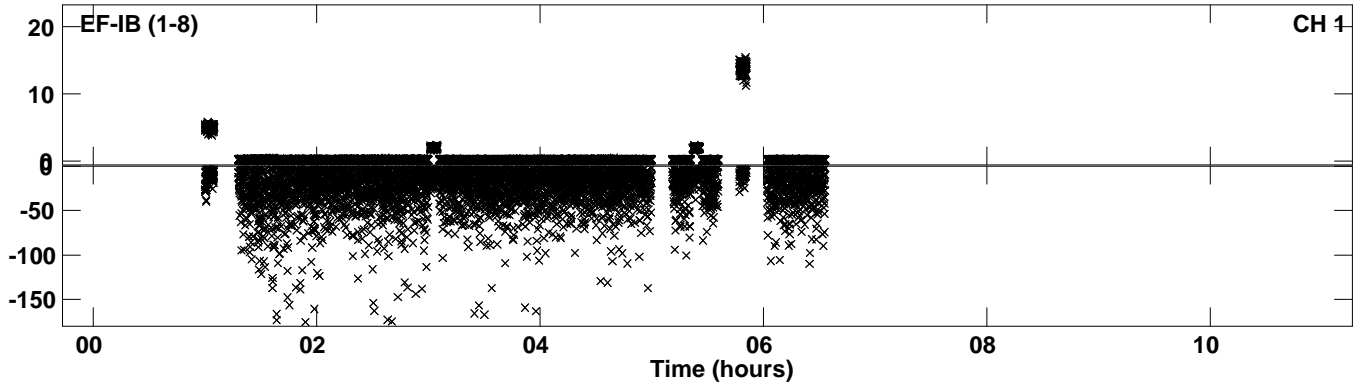

Plot file version 5 created 19-MAR-2024 14:28:43
Amplitude andPhase vs Time for EF030A.UVDATA.1 Vect aver. CL # 4
IF 3 CHAN 1 - 64 STK LL

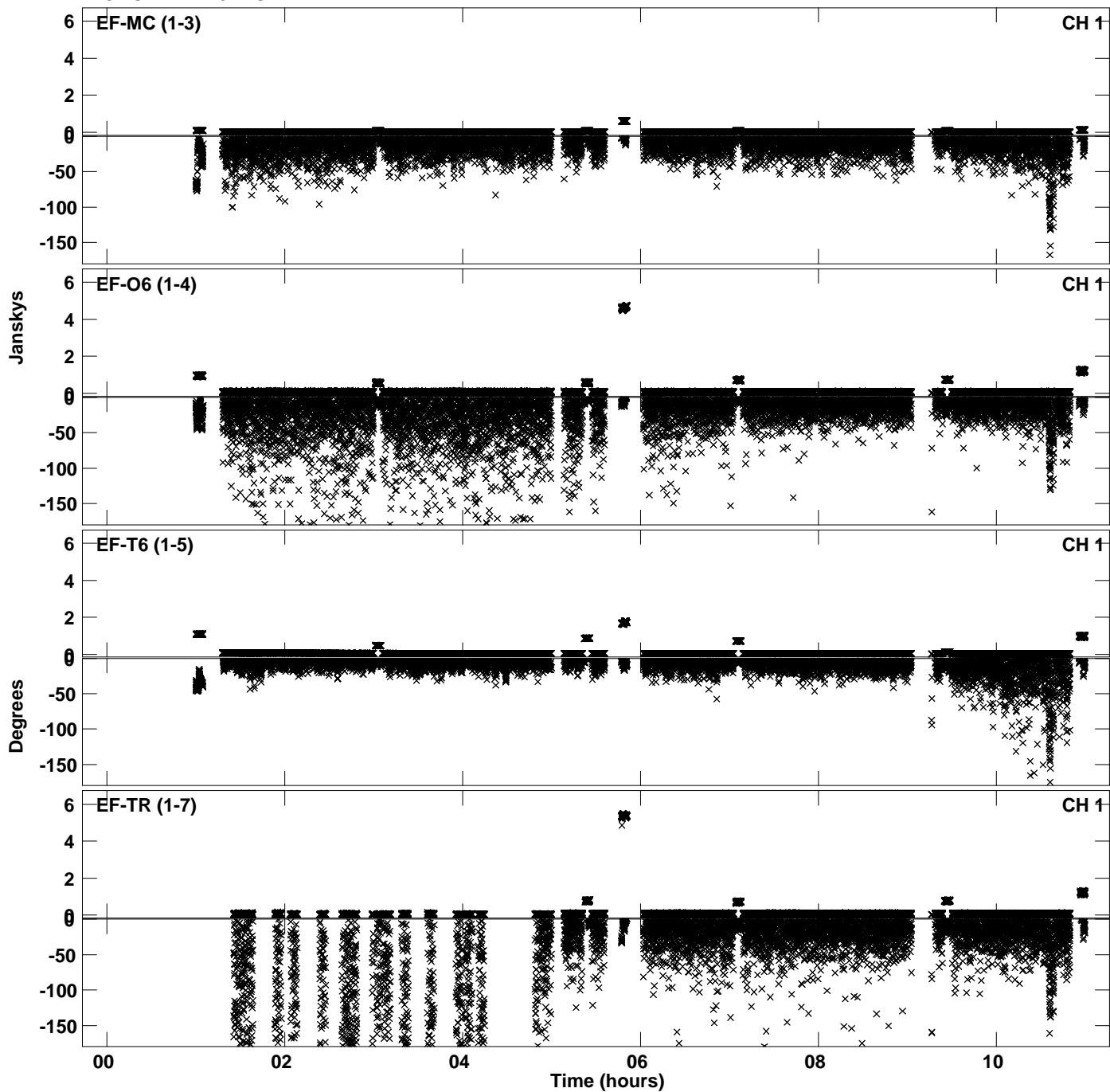

PLot file version 6 created 19-MAR-2024 14:28:43
Amplitude andPhase vs Time for EF030A.UVDATA.1 Vect aver. CL # 4
IF 3 CHAN 1 - 64 STK LL

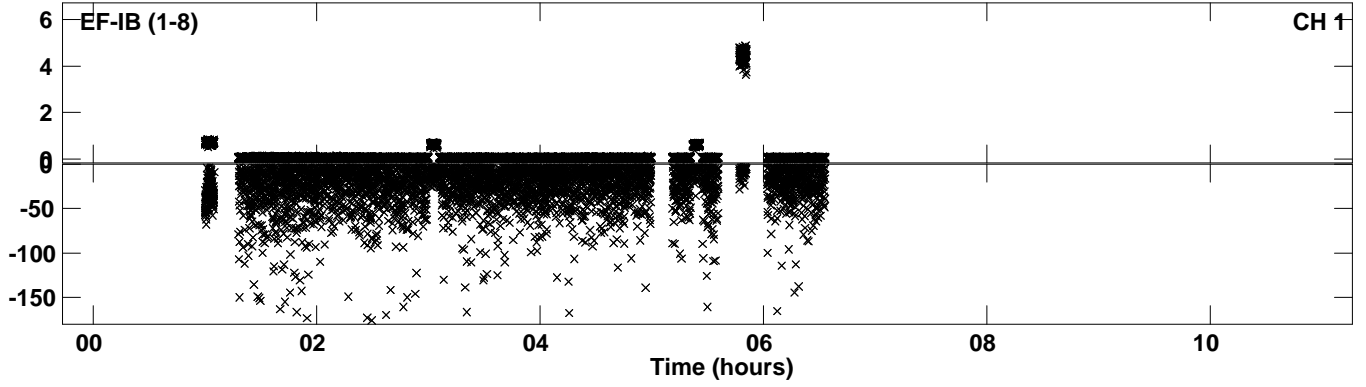

Plot file version 7 created 19-MAR-2024 14:28:55
Amplitude andPhase vs Time for EF030A.UVDATA.1 Vect aver. CL # 4
IF 4 CHAN 1 - 64 STK LL

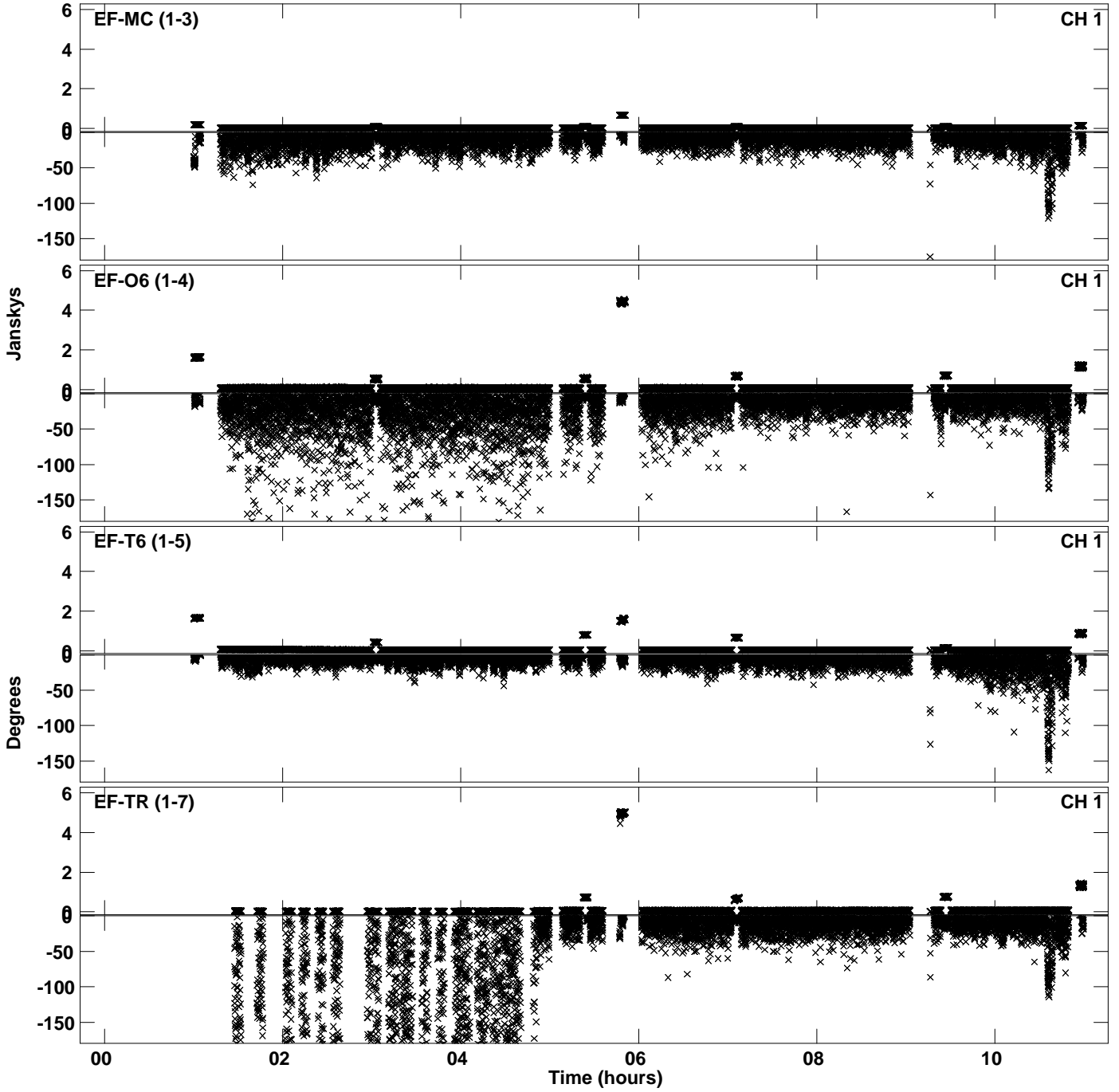

PLot file version 8 created 19-MAR-2024 14:28:55
Amplitude andPhase vs Time for EF030A.UVDATA.1 Vect aver. CL # 4
IF 4 CHAN 1 - 64 STK LL

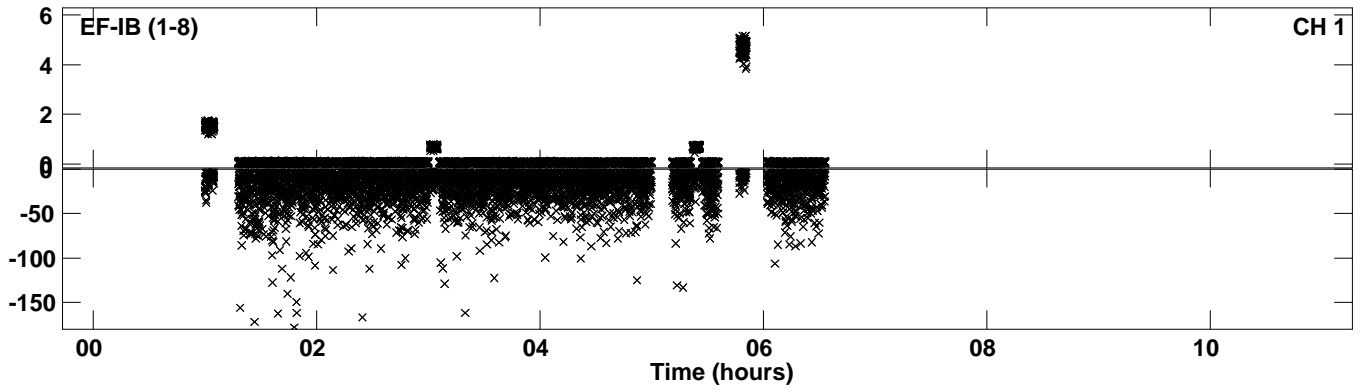

Plot file version 9 created 19-MAR-2024 14:29:08
Amplitude andPhase vs Time for EF030A.UVDATA.1 Vect aver. CL # 4
IF 5 CHAN 1 - 64 STK LL

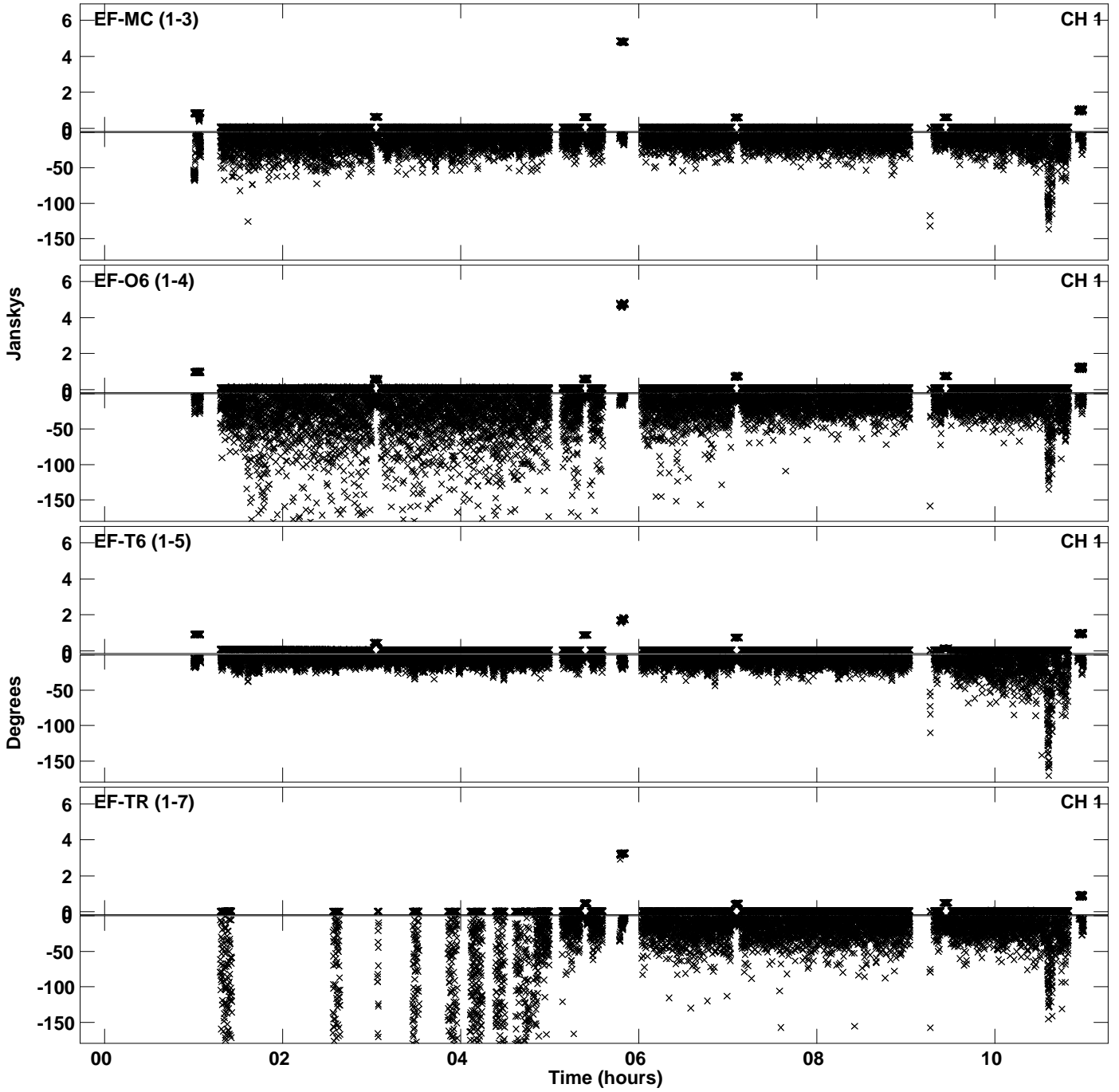

Plot file version 10 created 19-MAR-2024 14:29:08
Amplitude and Phase vs Time for EF030A.UVDATA.1 Vect aver. CL # 4
IF 5 CHAN 1 - 64 STK LL

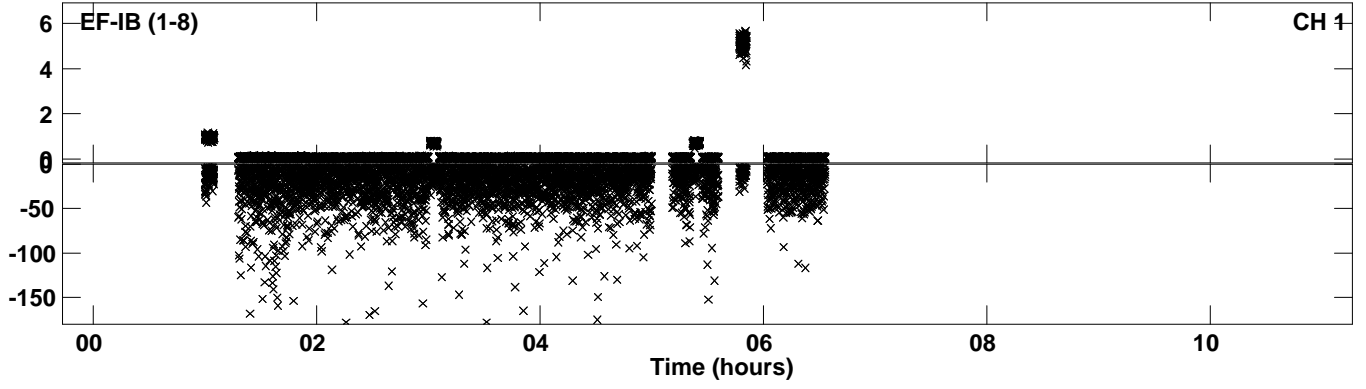

Plot file version 11 created 19-MAR-2024 14:29:20
Amplitude and Phase vs Time for EF030A.UVDATA.1 Vect aver. CL # 4
IF 6 CHAN 1 - 64 STK LL

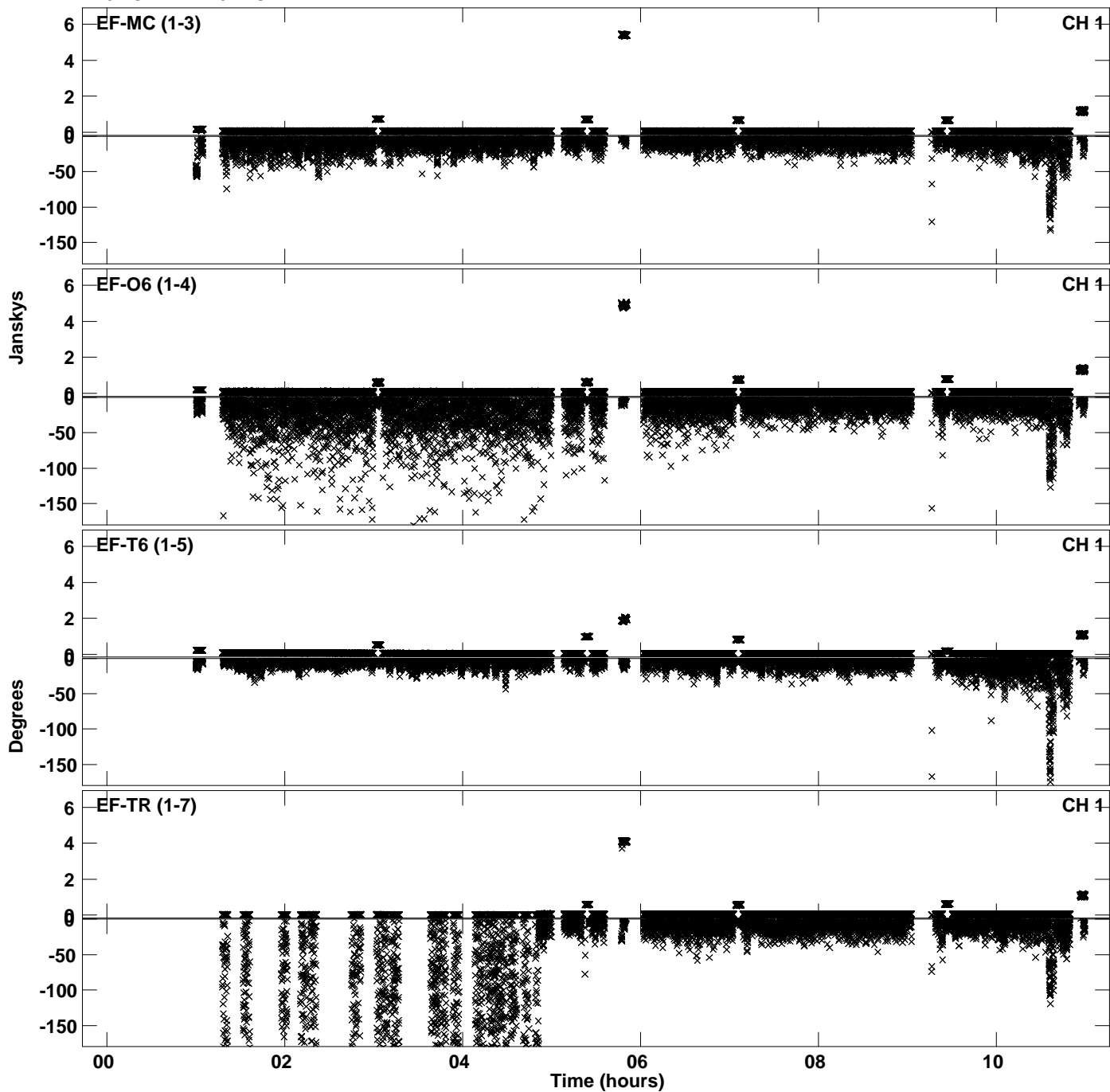

PLot file version 12 created 19-MAR-2024 14:29:20
Amplitude andPhase vs Time for EF030A.UVDATA.1 Vect aver. CL # 4
IF 6 CHAN 1 - 64 STK LL

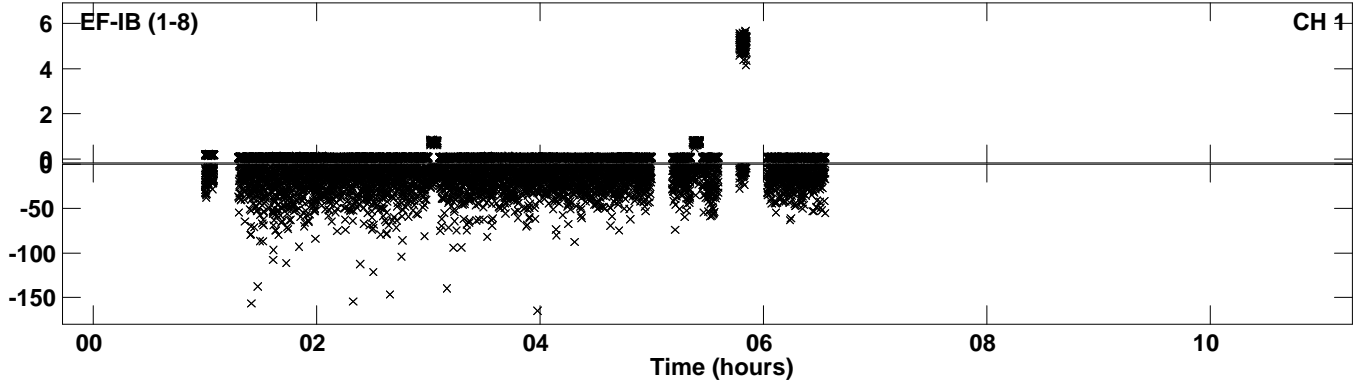

Plot file version 13 created 19-MAR-2024 14:29:32
Amplitude andPhase vs Time for EF030A.UVDATA.1 Vect aver. CL # 4
IF 7 CHAN 1 - 64 STK LL

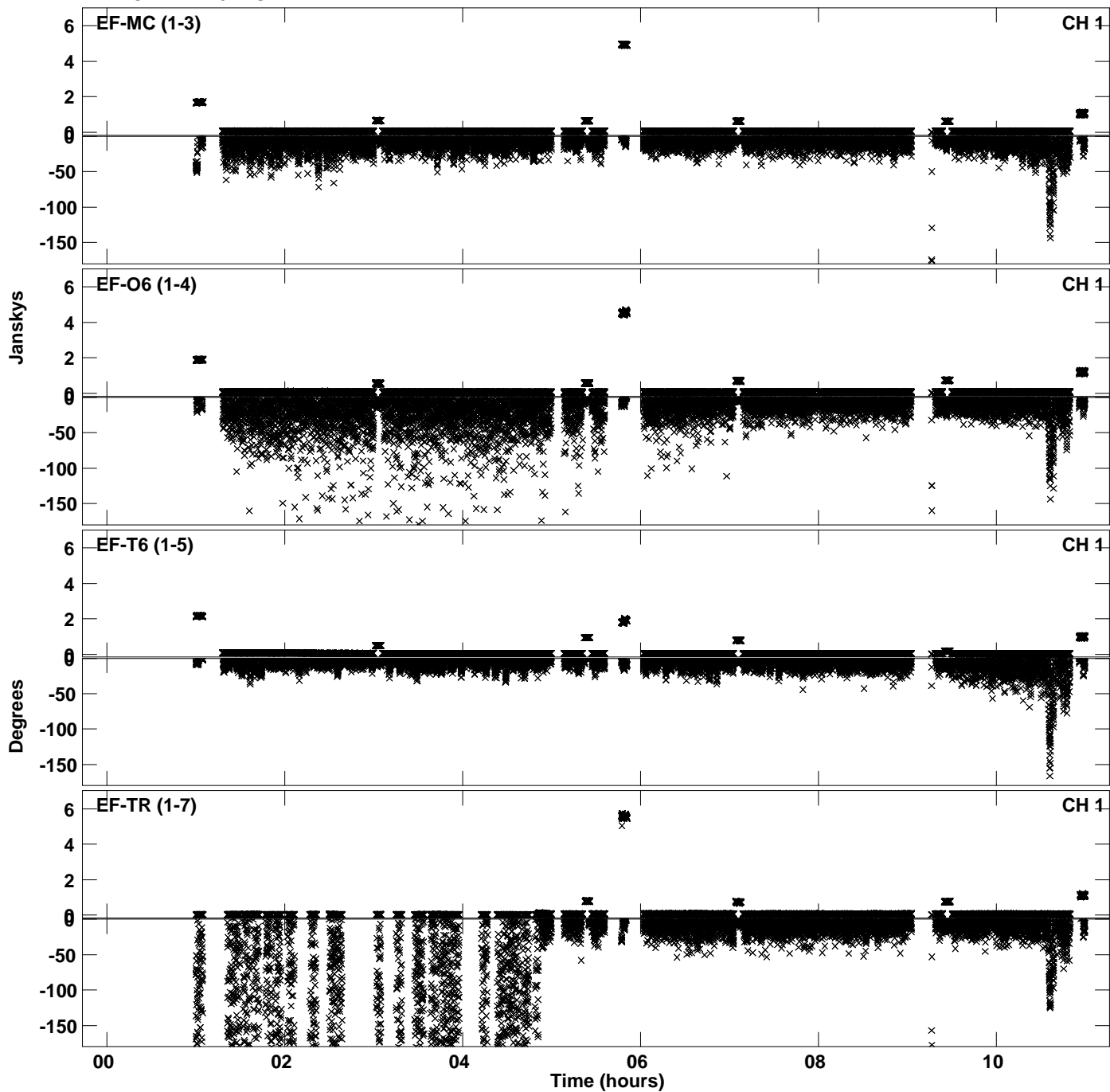

Plot file version 14 created 19-MAR-2024 14:29:32
Amplitude andPhase vs Time for EF030A.UVDATA.1 Vect aver. CL # 4
IF 7 CHAN 1 - 64 STK LL

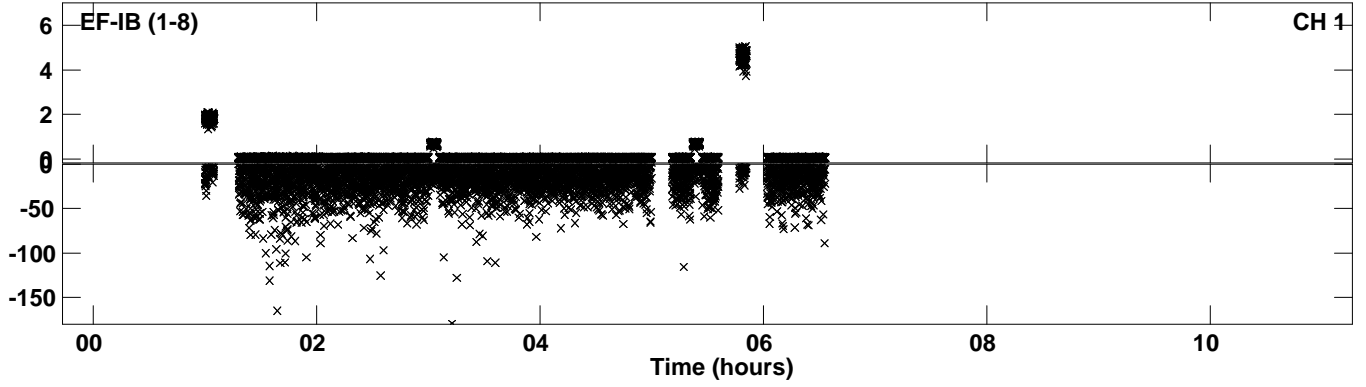

Plot file version 15 created 19-MAR-2024 14:29:44
Amplitude and Phase vs Time for EF030A.UVDATA.1 Vect aver. CL # 4
IF 8 CHAN 1 - 64 STK LL

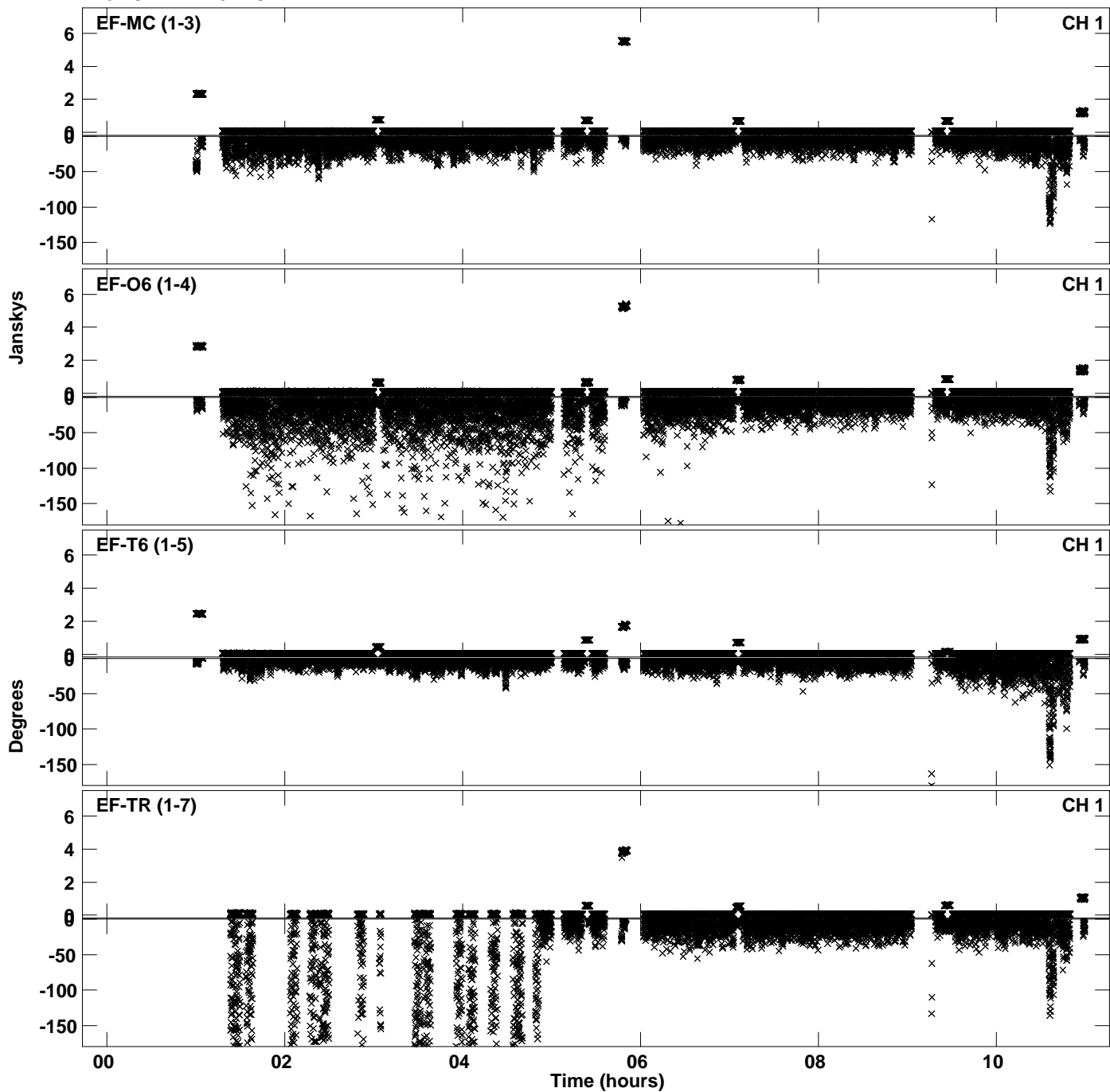

PLot file version 16 created 19-MAR-2024 14:29:44
Amplitude andPhase vs Time for EF030A.UVDATA.1 Vect aver. CL # 4
IF 8 CHAN 1 - 64 STK LL

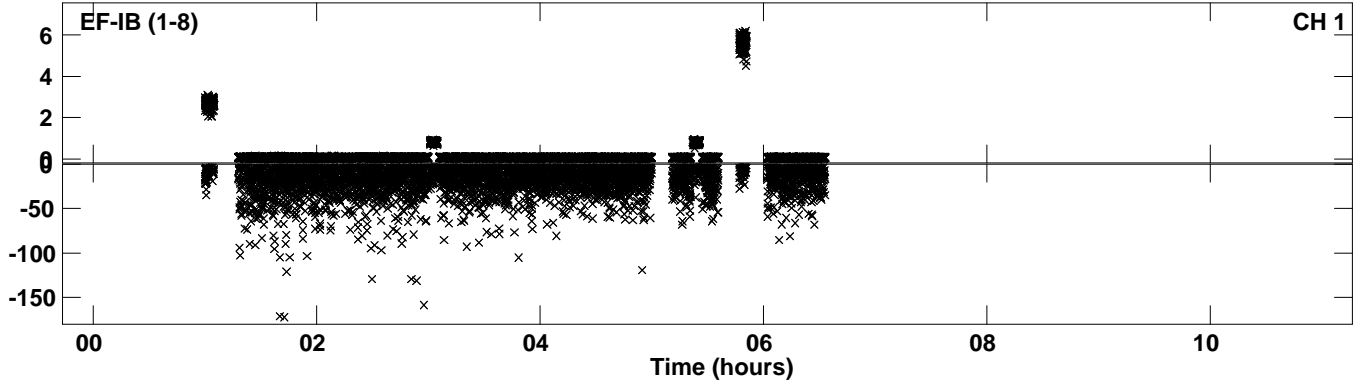

Plot file version 17 created 19-MAR-2024 14:29:59
Amplitude and Phase vs Time for EF030A.UVDATA.1 Vect aver. CL # 4
IF 9 CHAN 1 - 64 STK LL

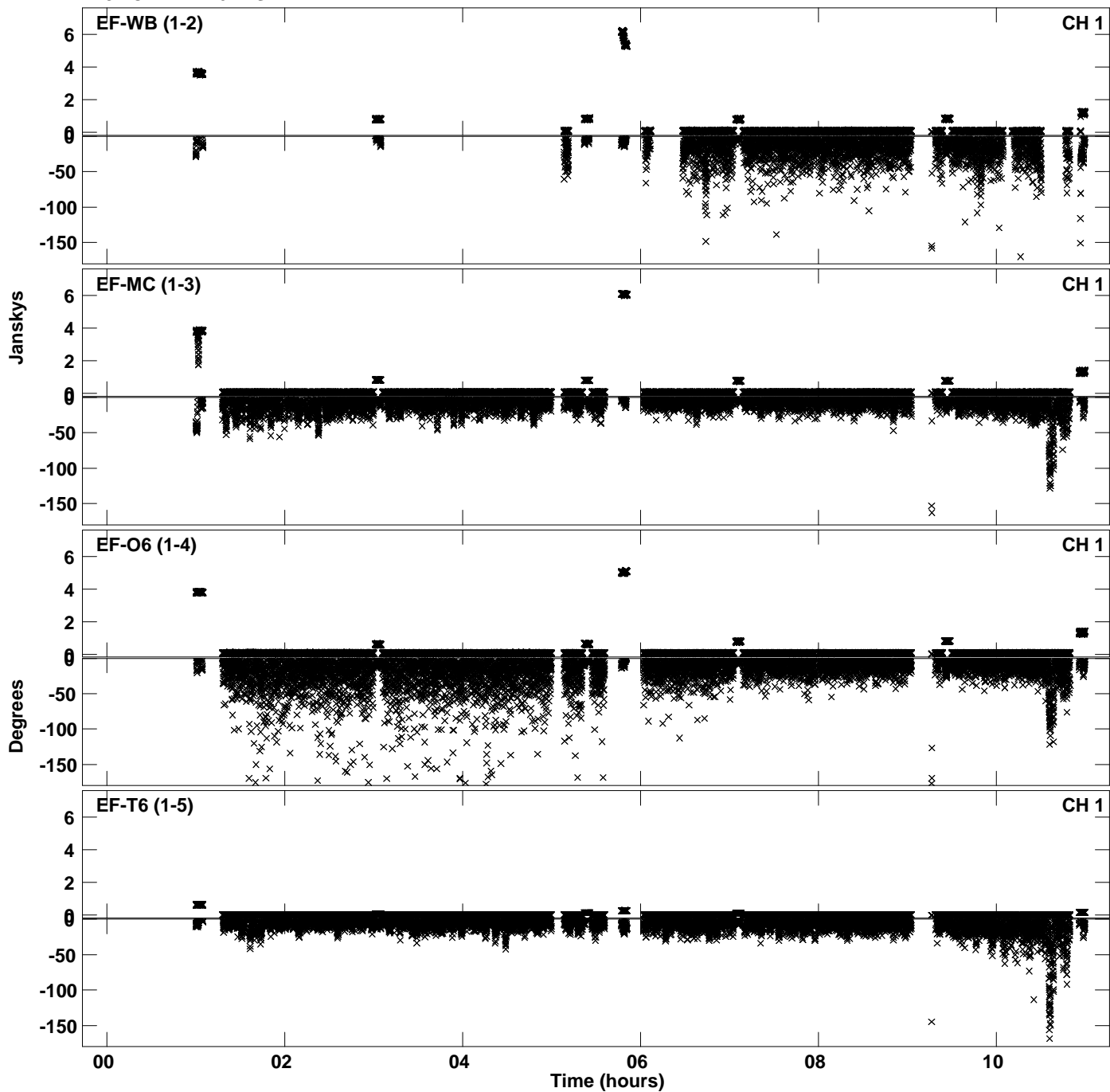

PLot file version 18 created 19-MAR-2024 14:30:00
Amplitude andPhase vs Time for EF030A.UVDATA.1 Vect aver. CL # 4
IF 9 CHAN 1 - 64 STK LL

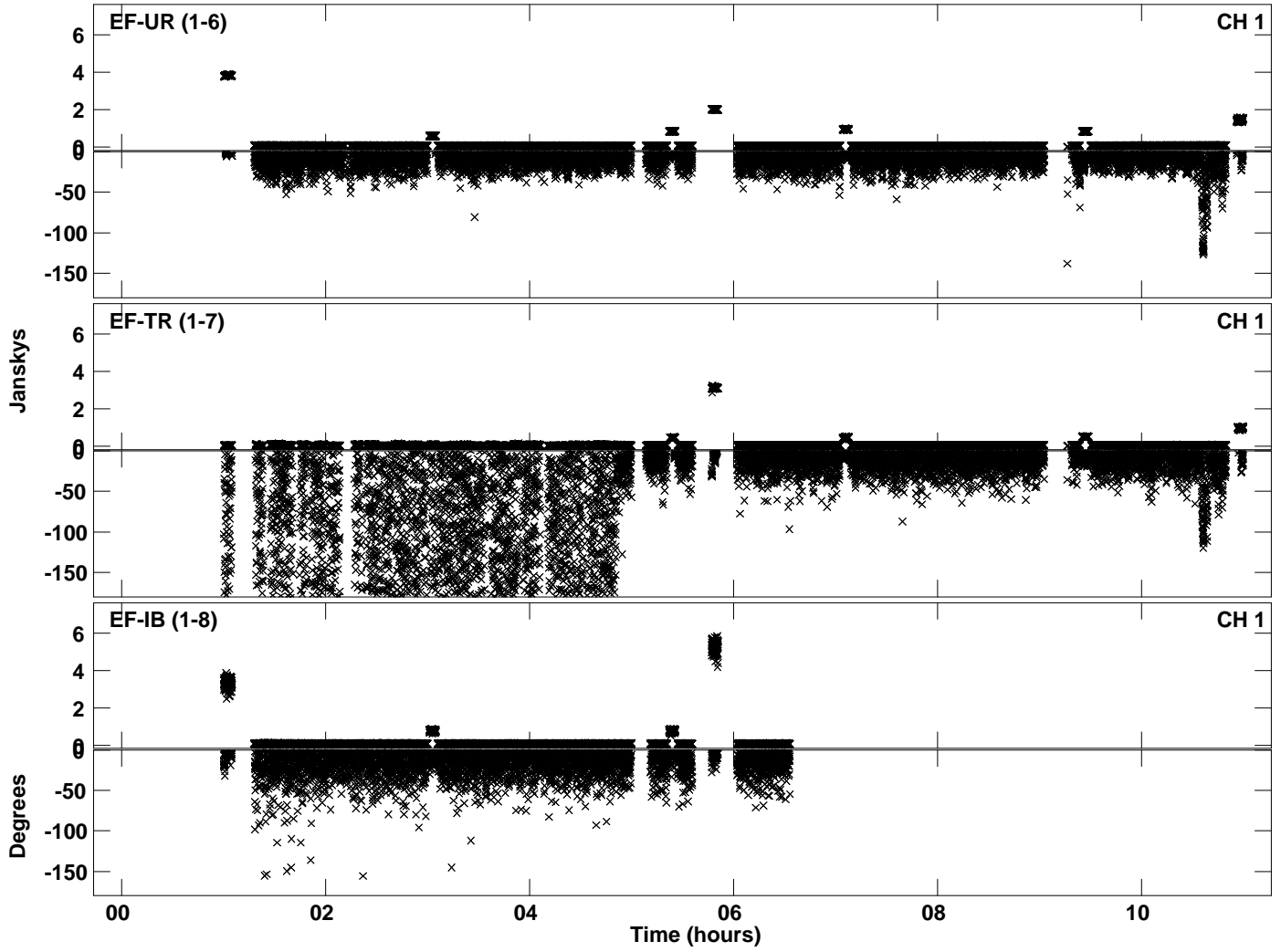

Plot file version 19 created 19-MAR-2024 14:30:14
Amplitude andPhase vs Time for EF030A.UVDATA.1 Vect aver. CL # 4
IF 10 CHAN 1 - 64 STK LL

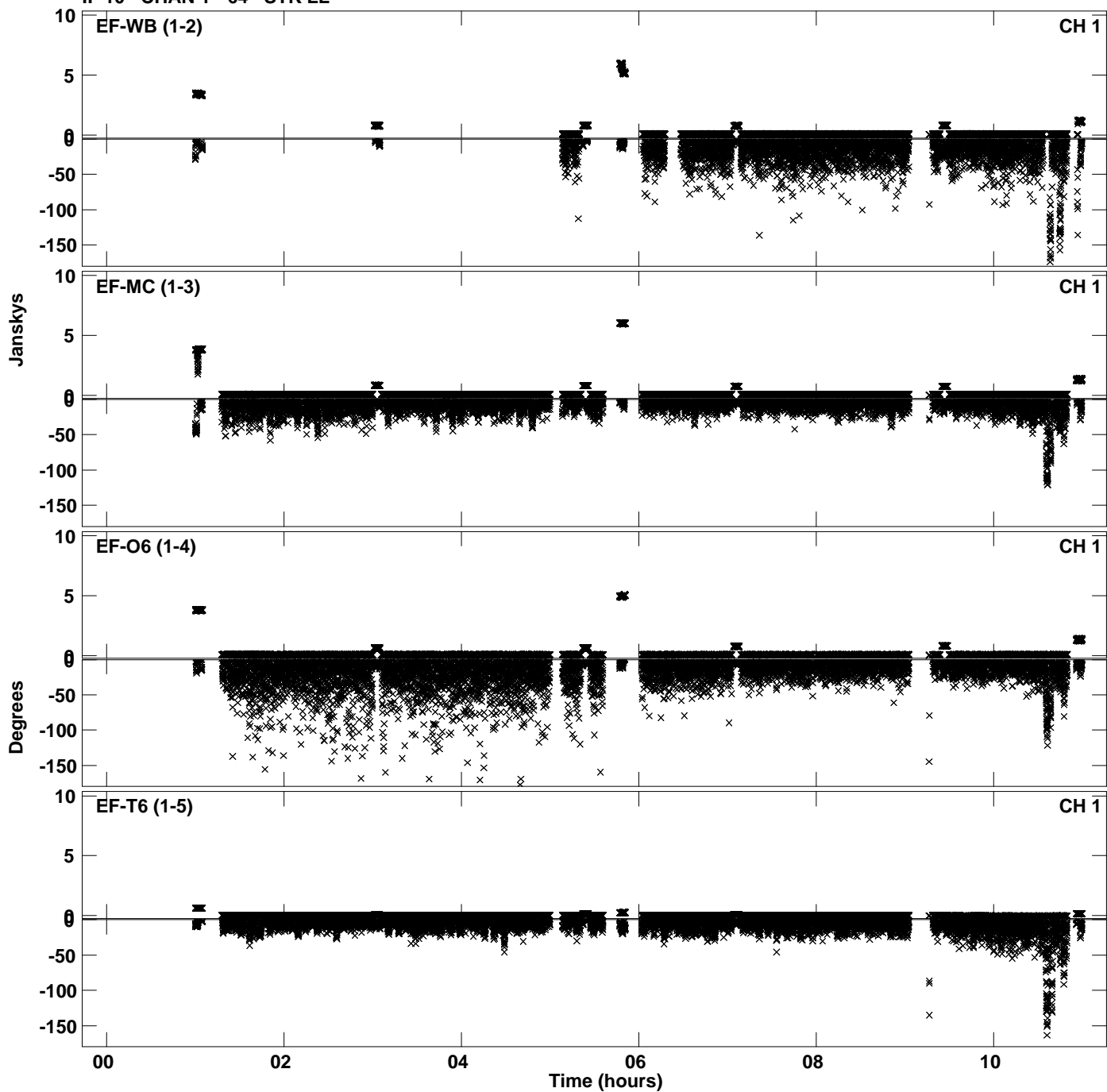

PLot file version 20 created 19-MAR-2024 14:30:14
Amplitude andPhase vs Time for EF030A.UVDATA.1 Vect aver. CL # 4
IF 10 CHAN 1 - 64 STK LL

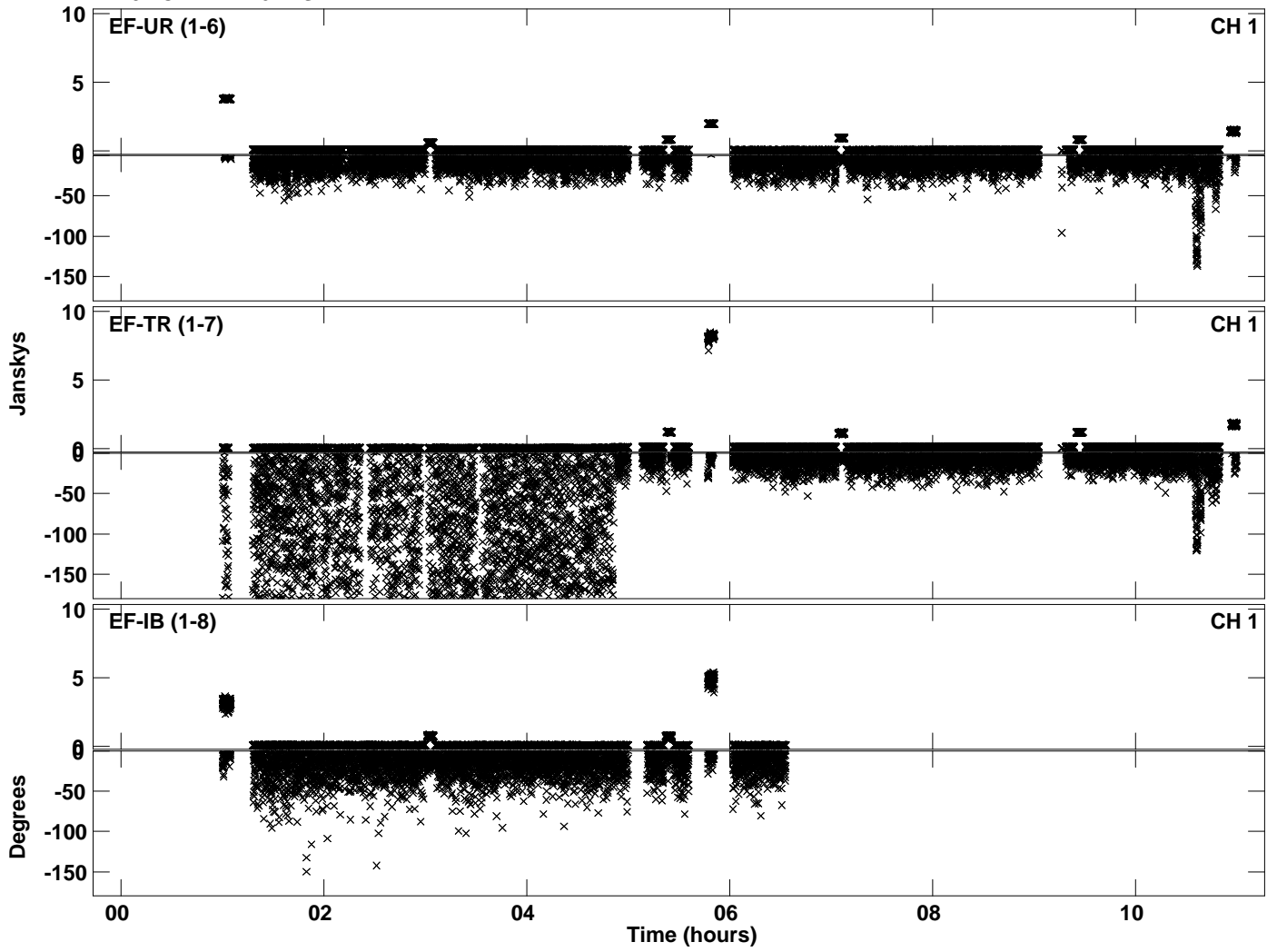

Plot file version 21 created 19-MAR-2024 14:30:28
Amplitude and Phase vs Time for EF030A.UVDATA.1 Vect aver. CL # 4
IF 11 CHAN 1 - 64 STK LL

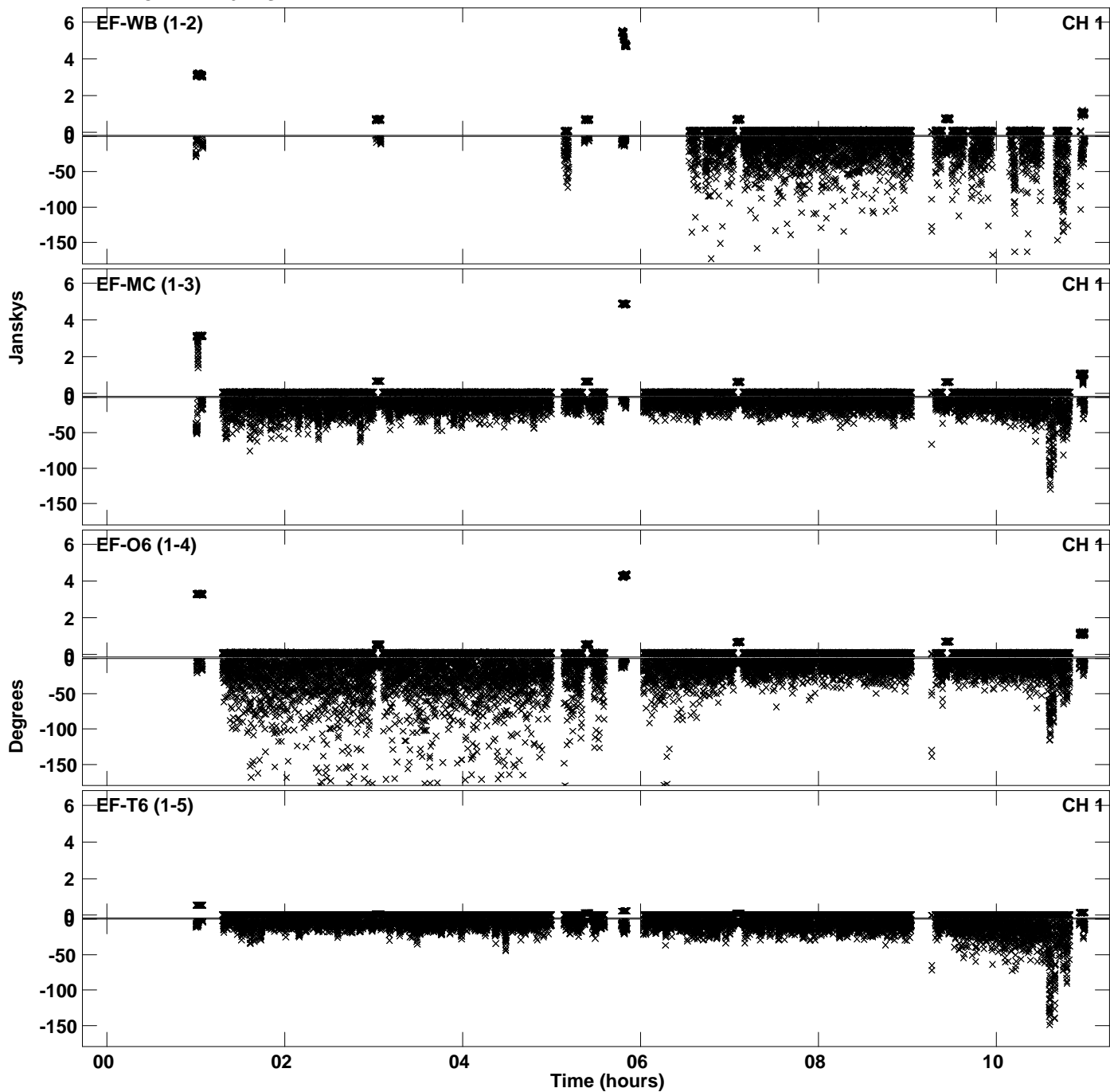

PLot file version 22 created 19-MAR-2024 14:30:28
Amplitude andPhase vs Time for EF030A.UVDATA.1 Vect aver. CL # 4
IF 11 CHAN 1 - 64 STK LL

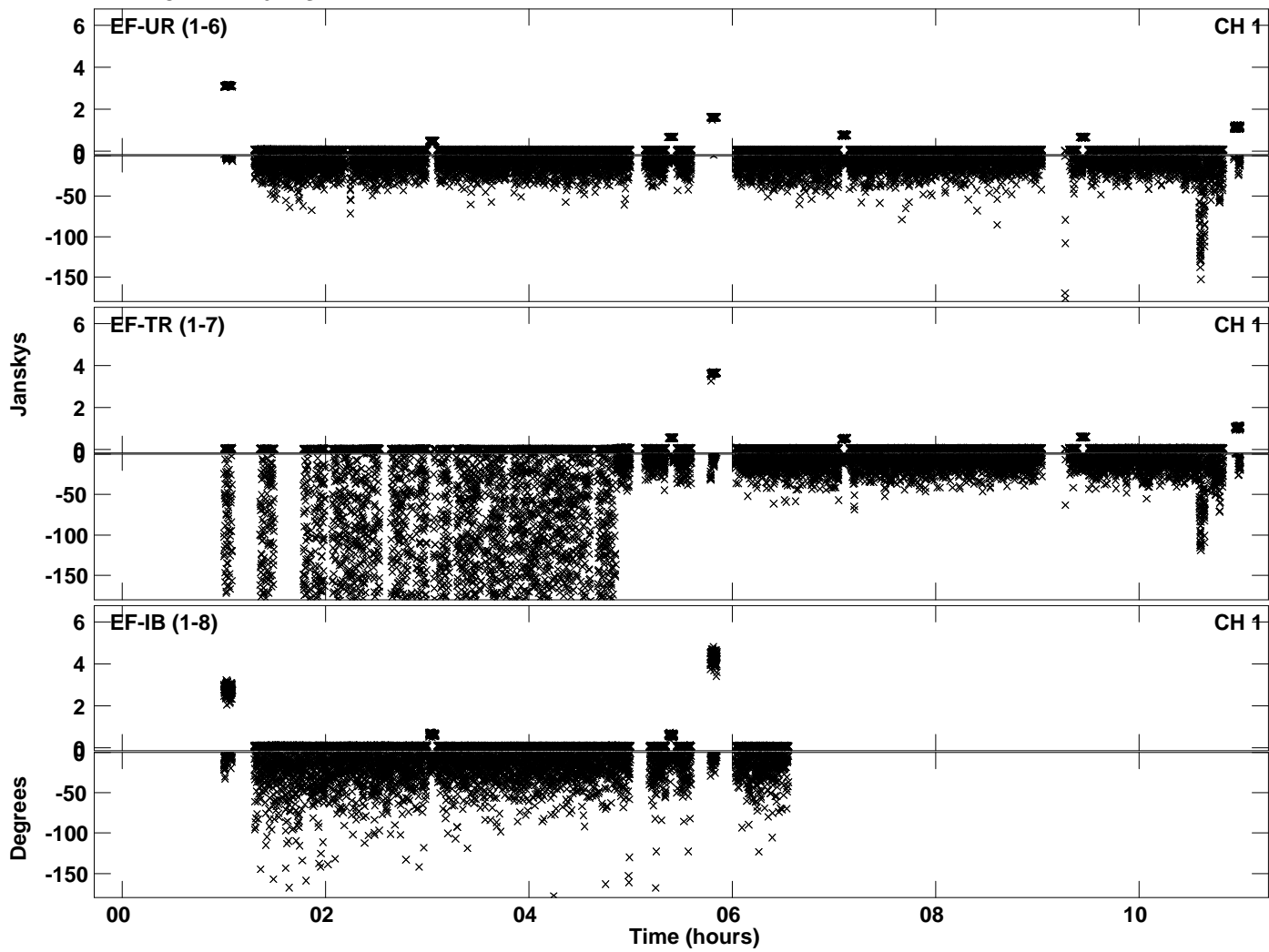

Plot file version 23 created 19-MAR-2024 14:30:42
Amplitude and Phase vs Time for EF030A.UVDATA.1 Vect aver. CL # 4
IF 12 CHAN 1 - 64 STK LL

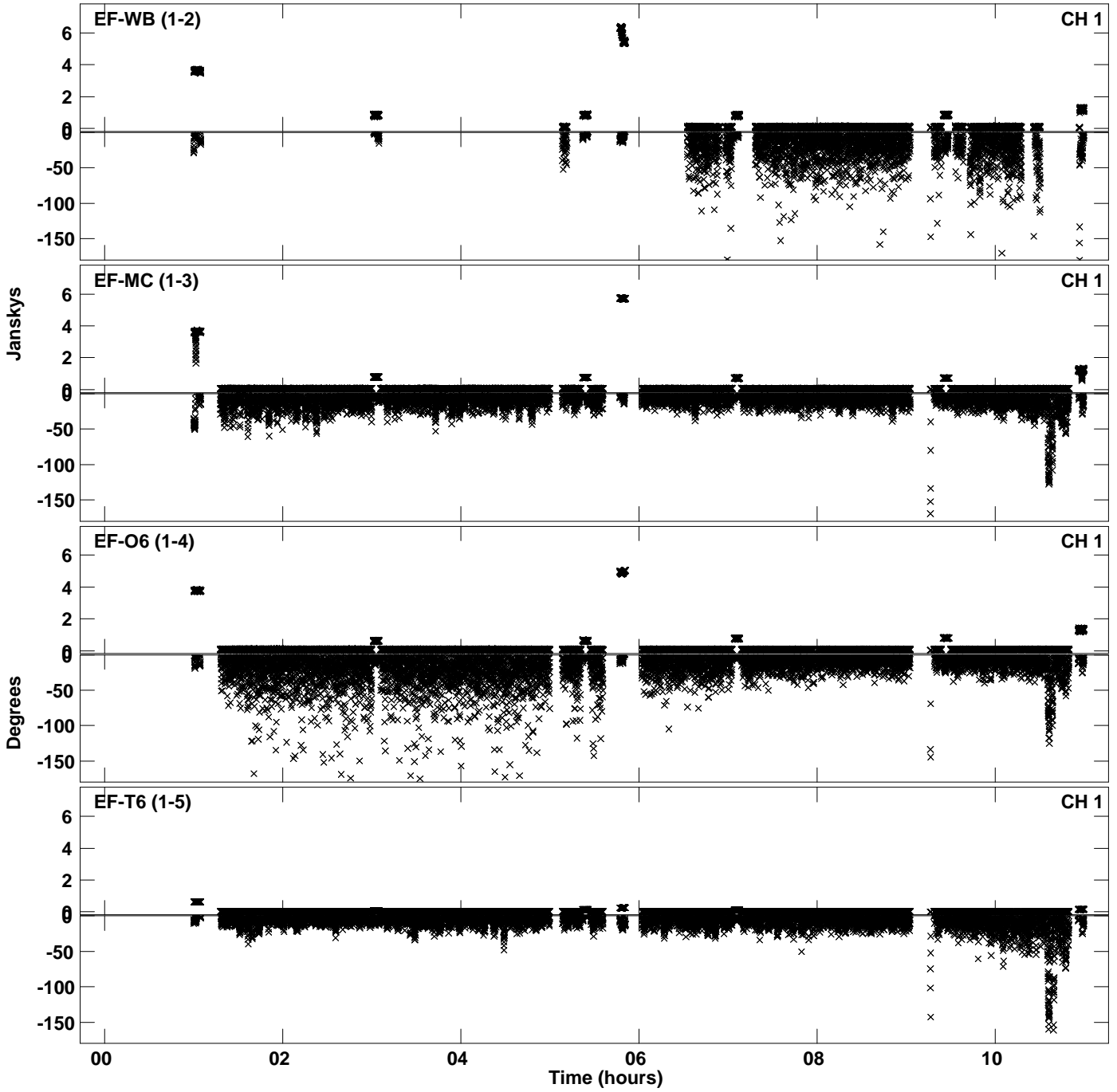

PLot file version 24 created 19-MAR-2024 14:30:42
Amplitude andPhase vs Time for EF030A.UVDATA.1 Vect aver. CL # 4
IF 12 CHAN 1 - 64 STK LL

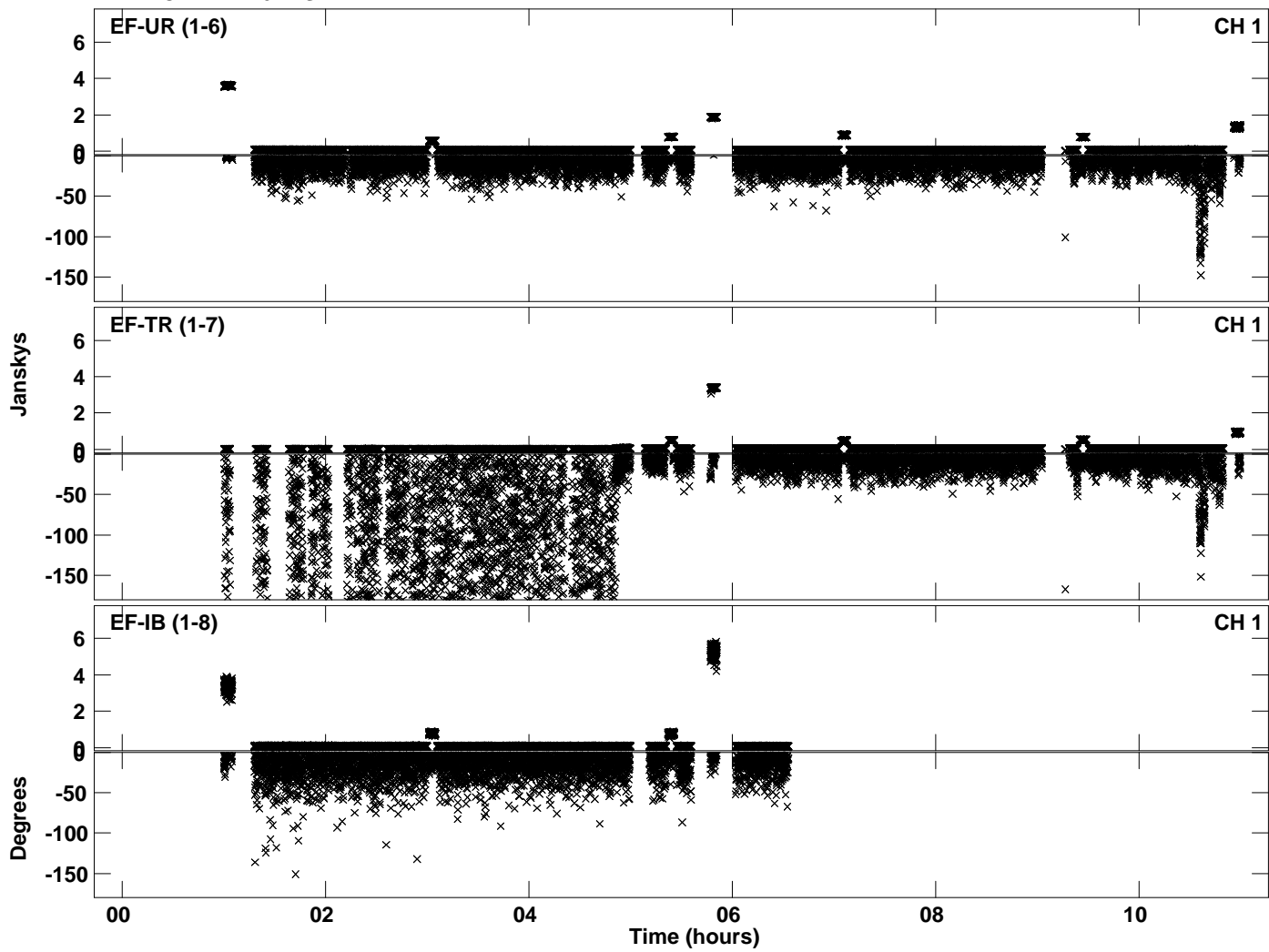

Plot file version 25 created 19-MAR-2024 14:30:56
Amplitude and Phase vs Time for EF030A.UVDATA.1 Vect aver. CL # 4
IF 13 CHAN 1 - 64 STK LL

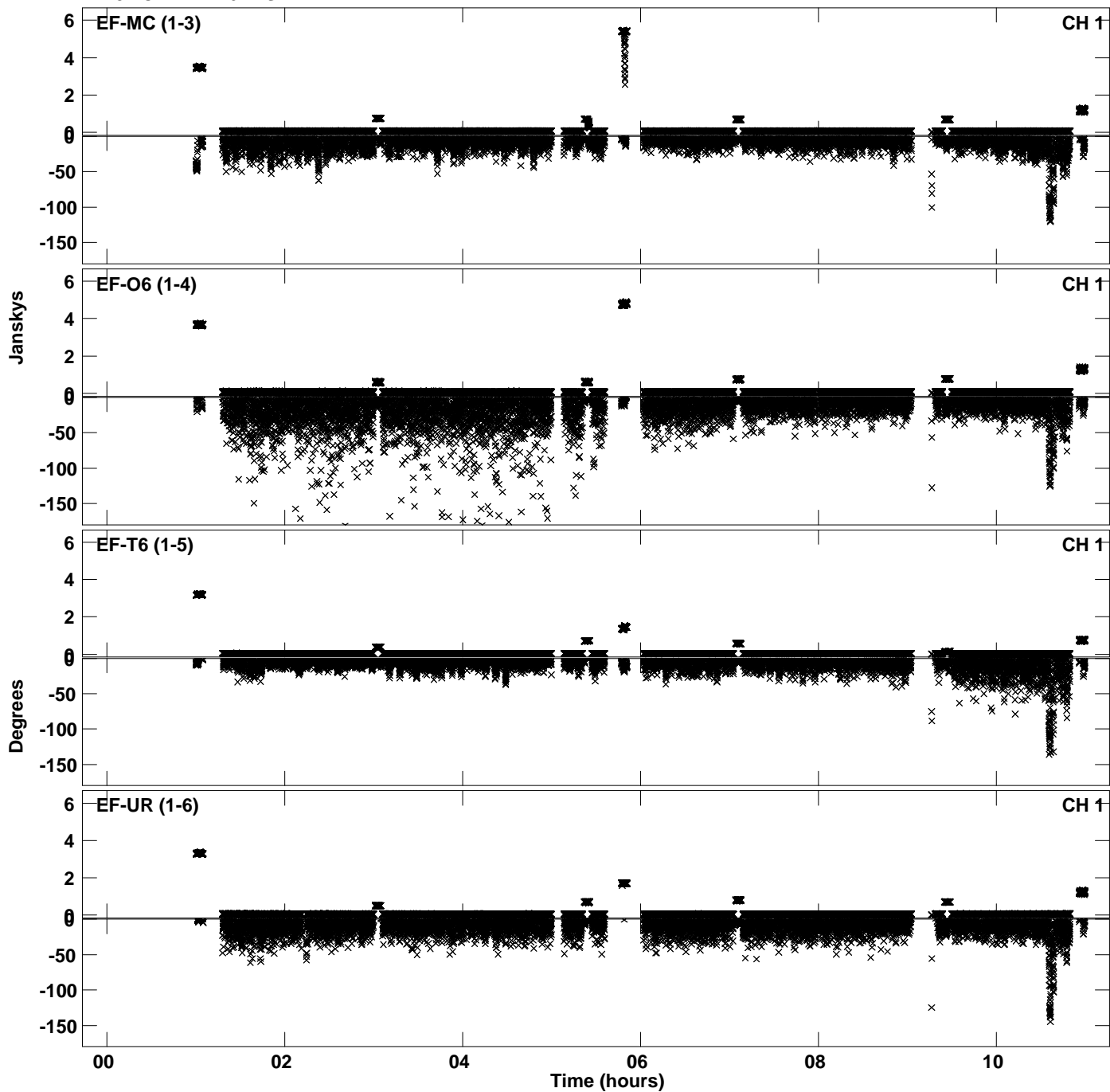

PLot file version 26 created 19-MAR-2024 14:30:56
Amplitude andPhase vs Time for EF030A.UVDATA.1 Vect aver. CL # 4
IF 13 CHAN 1 - 64 STK LL

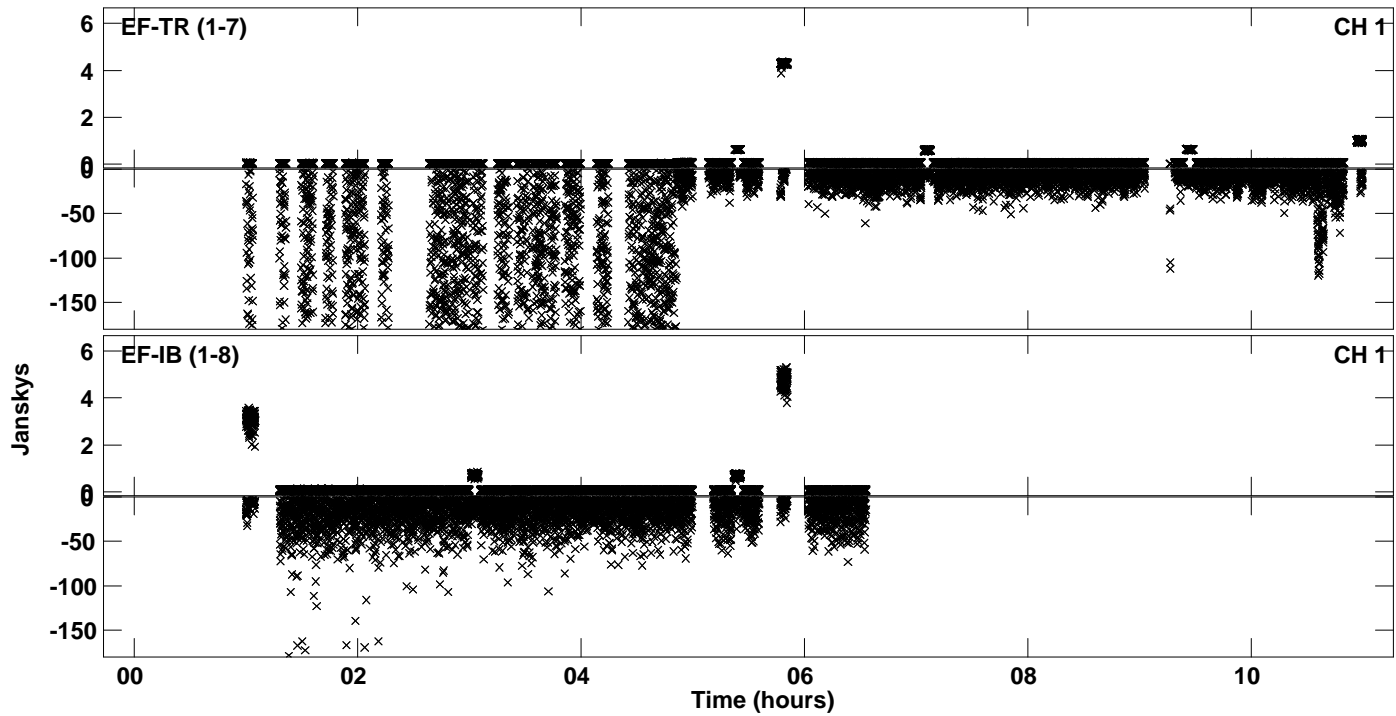

Plot file version 27 created 19-MAR-2024 14:31:09
Amplitude and Phase vs Time for EF030A.UVDATA.1 Vect aver. CL # 4
IF 14 CHAN 1 - 64 STK LL

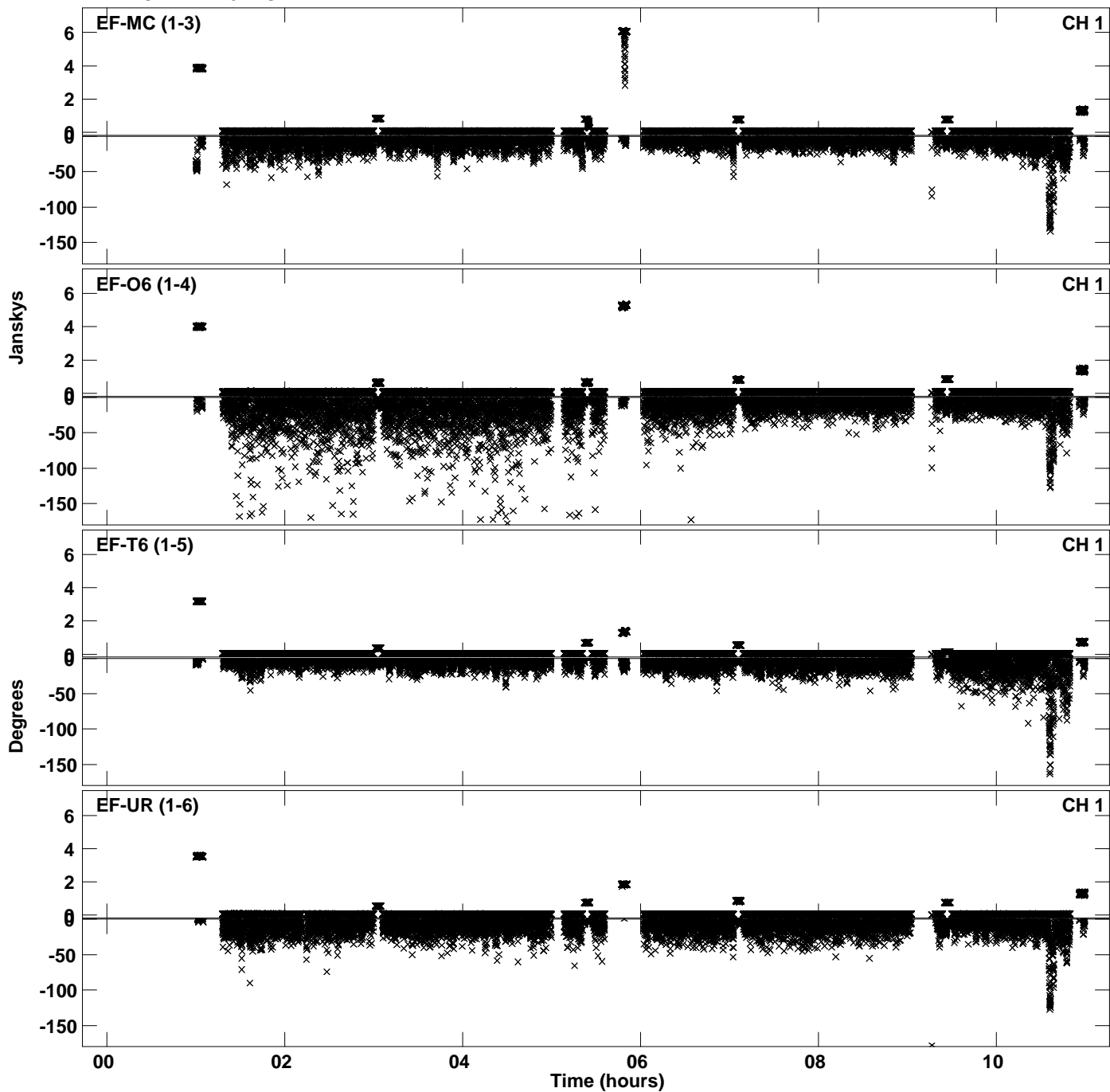

PLot file version 28 created 19-MAR-2024 14:31:09
Amplitude andPhase vs Time for EF030A.UVDATA.1 Vect aver. CL # 4
IF 14 CHAN 1 - 64 STK LL

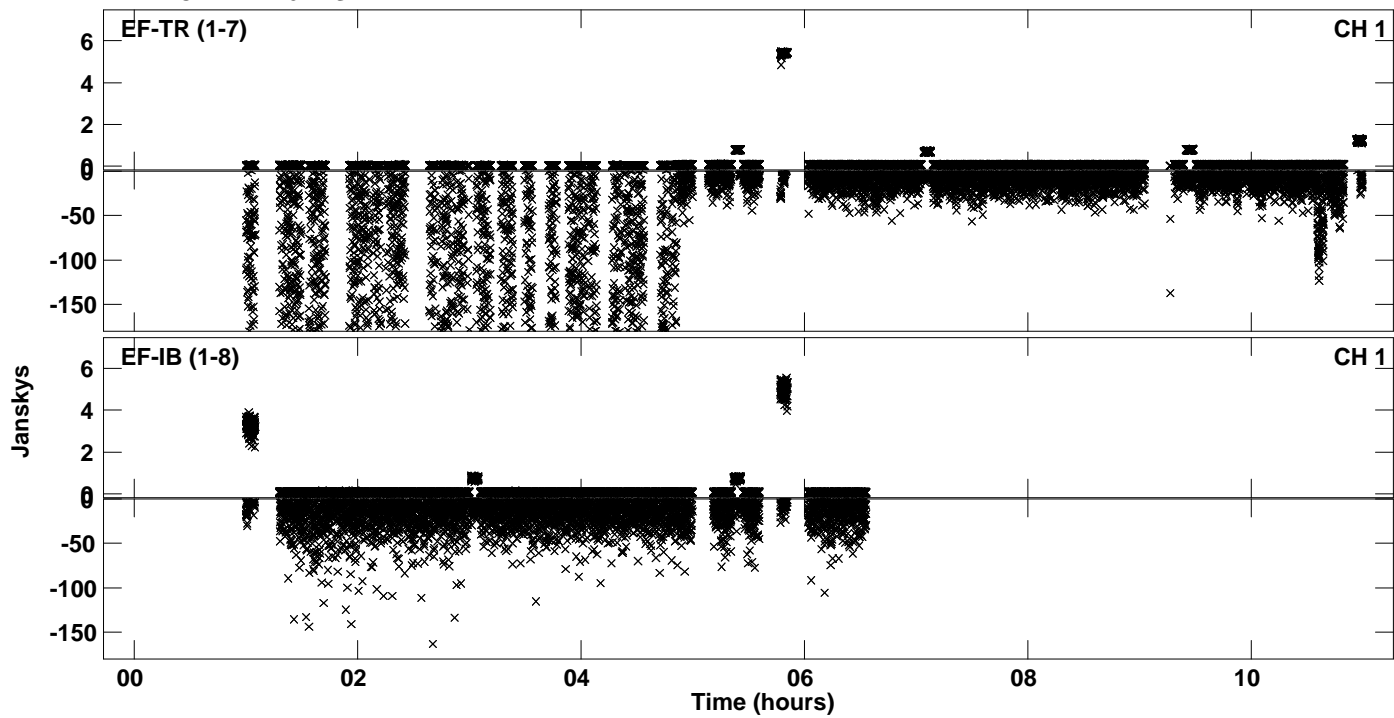

Plot file version 29 created 19-MAR-2024 14:31:22
Amplitude and Phase vs Time for EF030A.UVDATA.1 Vect aver. CL # 4
IF 15 CHAN 1 - 64 STK LL

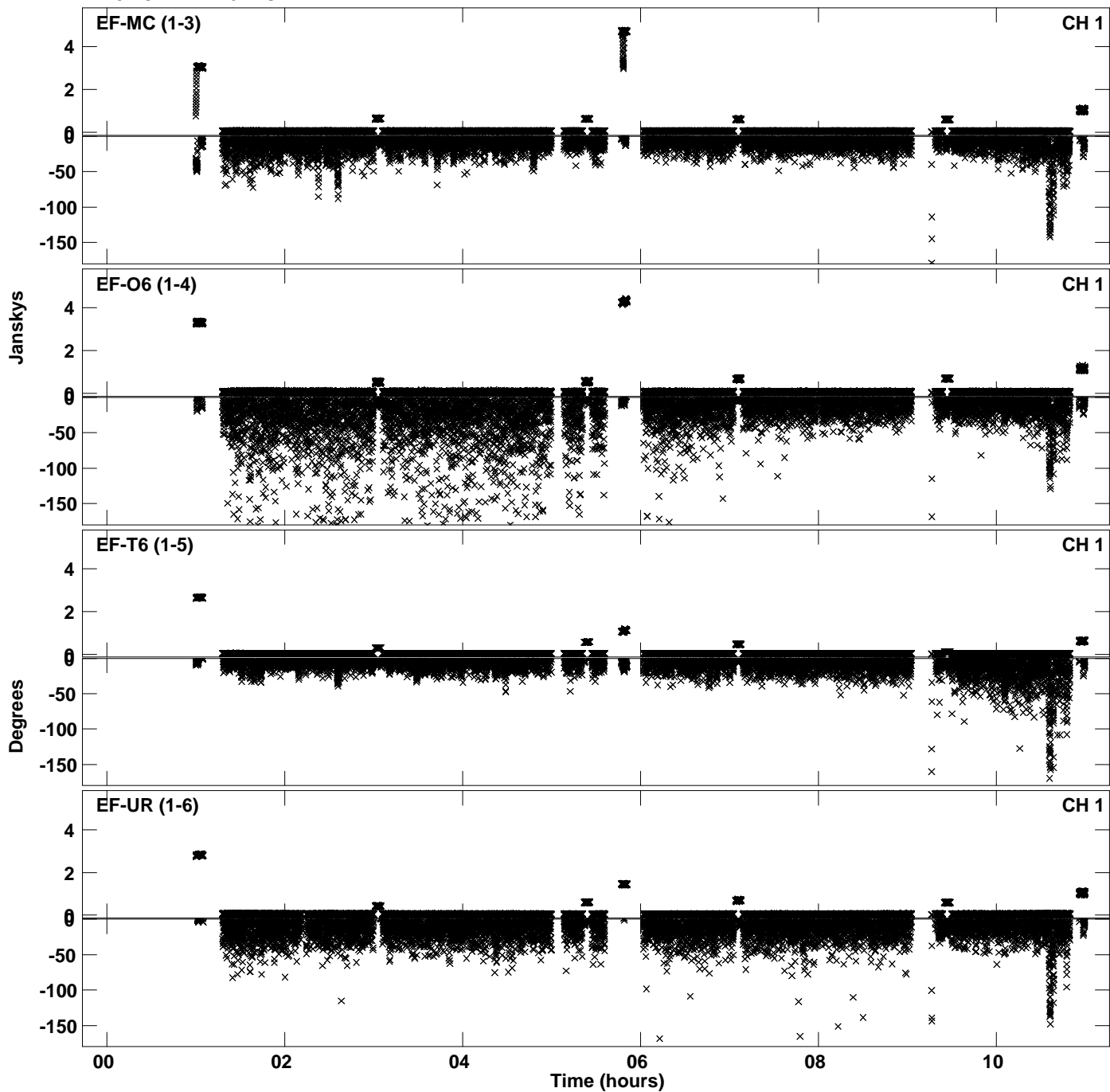

PLot file version 30 created 19-MAR-2024 14:31:22
Amplitude andPhase vs Time for EF030A.UVDATA.1 Vect aver. CL # 4
IF 15 CHAN 1 - 64 STK LL

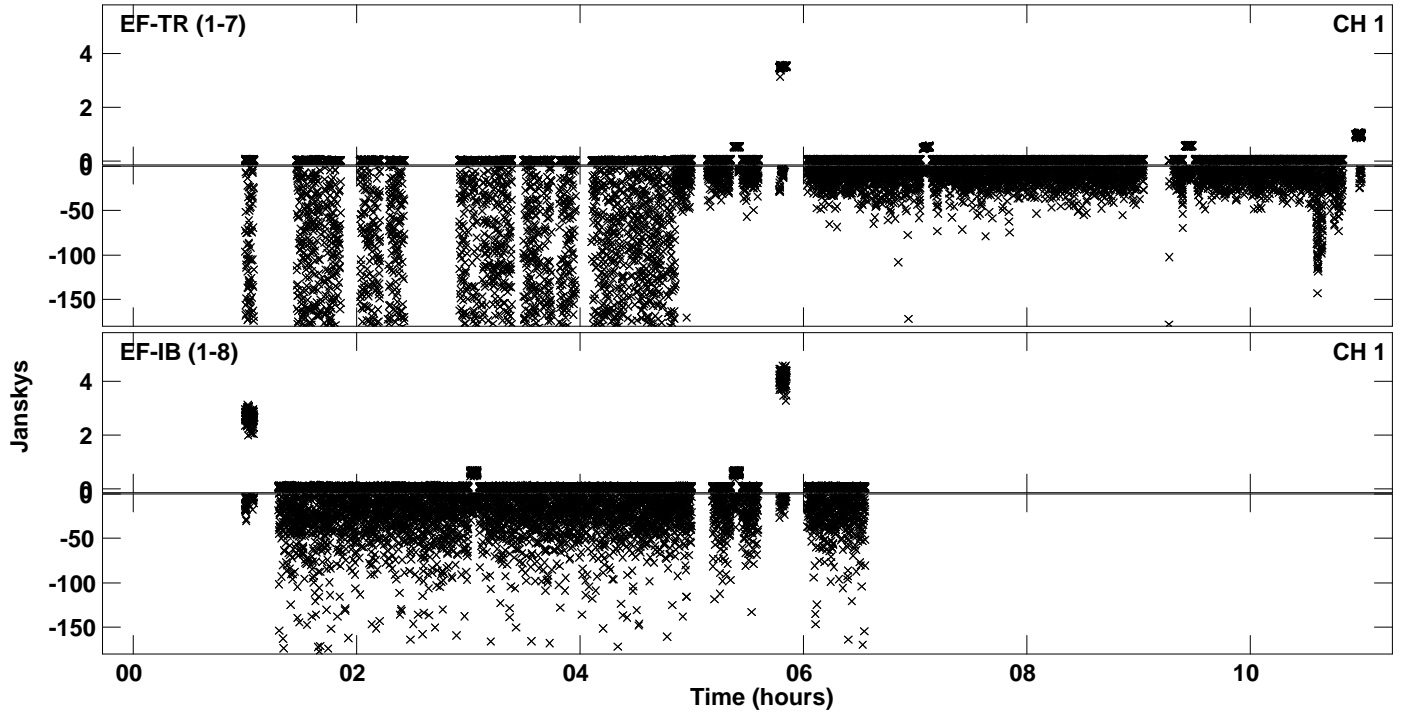

Plot file version 31 created 19-MAR-2024 14:31:36
Amplitude andPhase vs Time for EF030A.UVDATA.1 Vect aver. CL # 4
IF 16 CHAN 1 - 64 STK LL

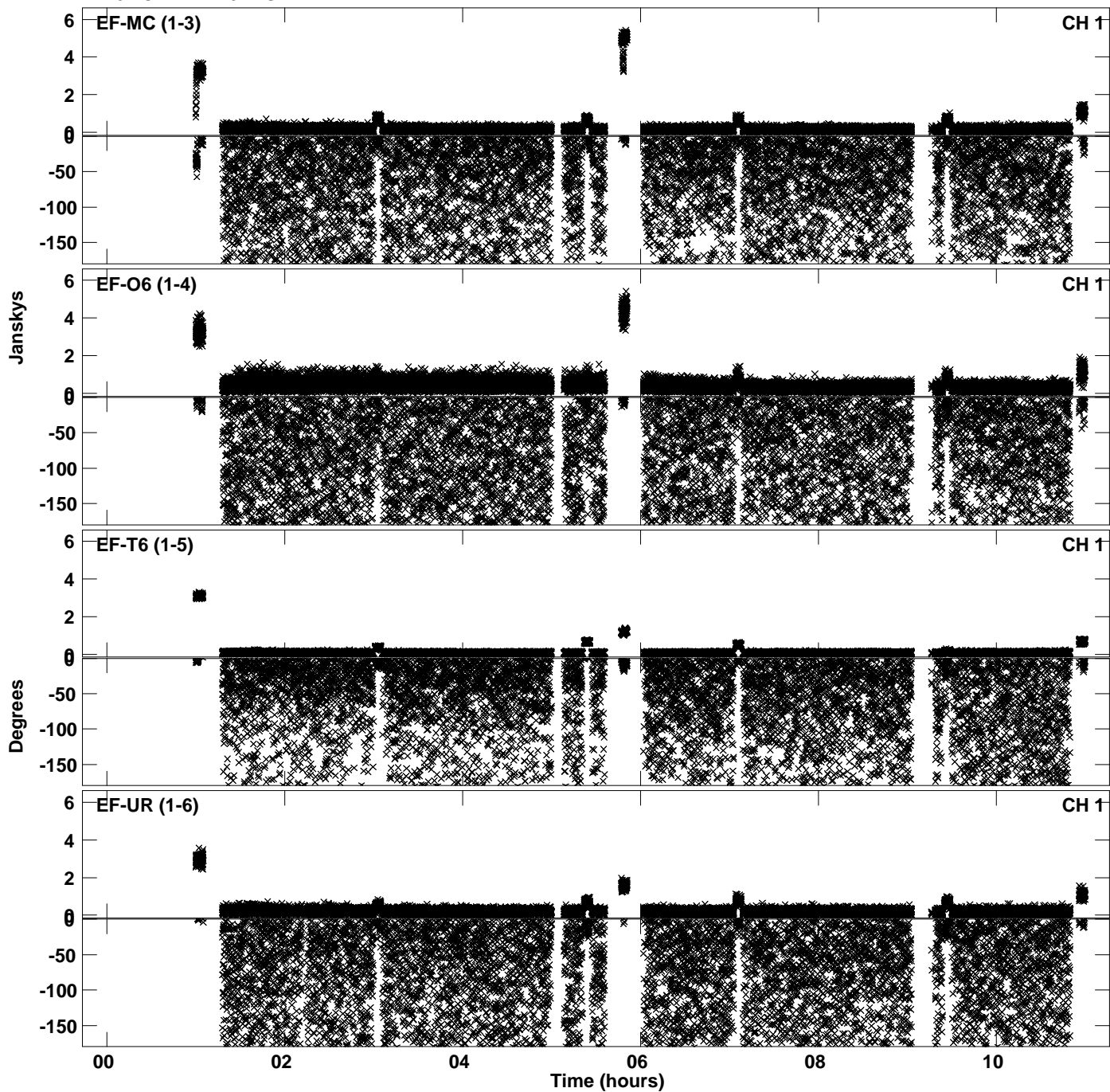

PLot file version 32 created 19-MAR-2024 14:31:36
Amplitude andPhase vs Time for EF030A.UVDATA.1 Vect aver. CL # 4
IF 16 CHAN 1 - 64 STK LL

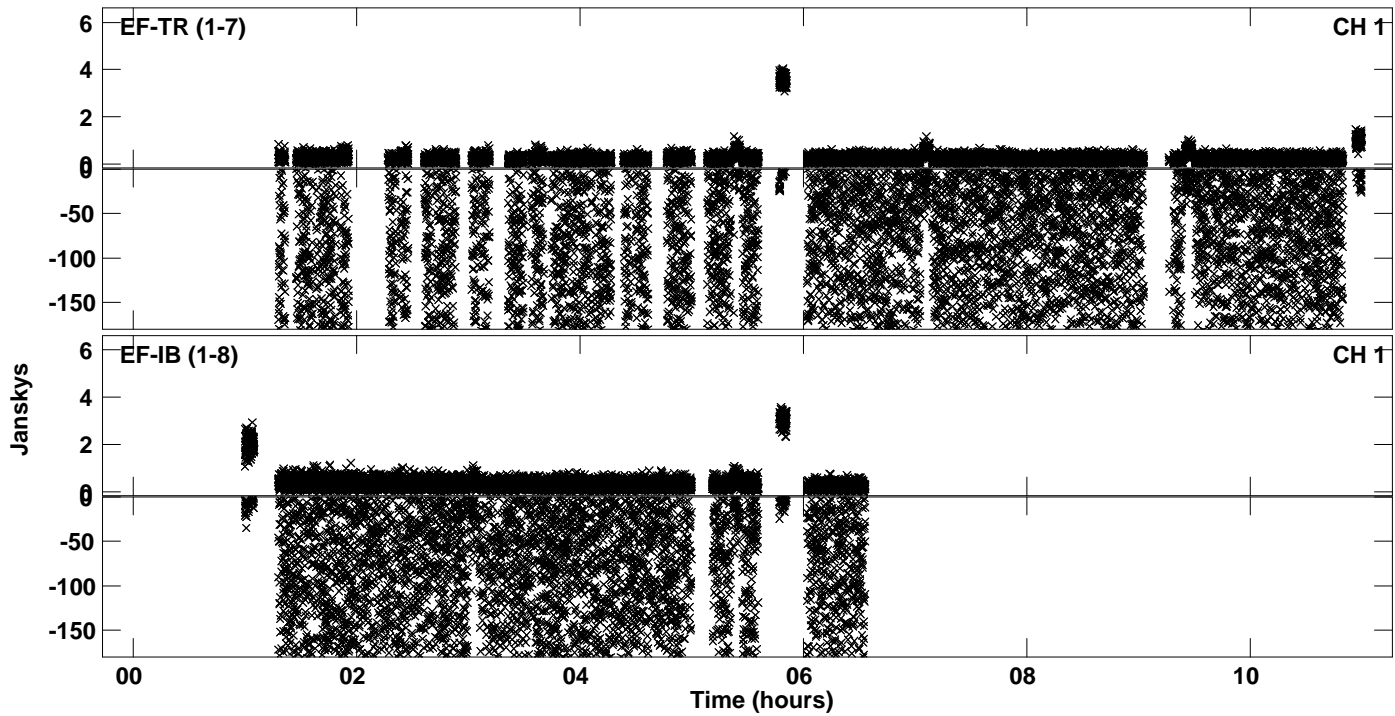

Plot file version 33 created 19-MAR-2024 14:31:46
Amplitude andPhase vs Time for EF030A.UVDATA.1 Vect aver. CL # 4
IF 1 CHAN 1 - 64 STK RR

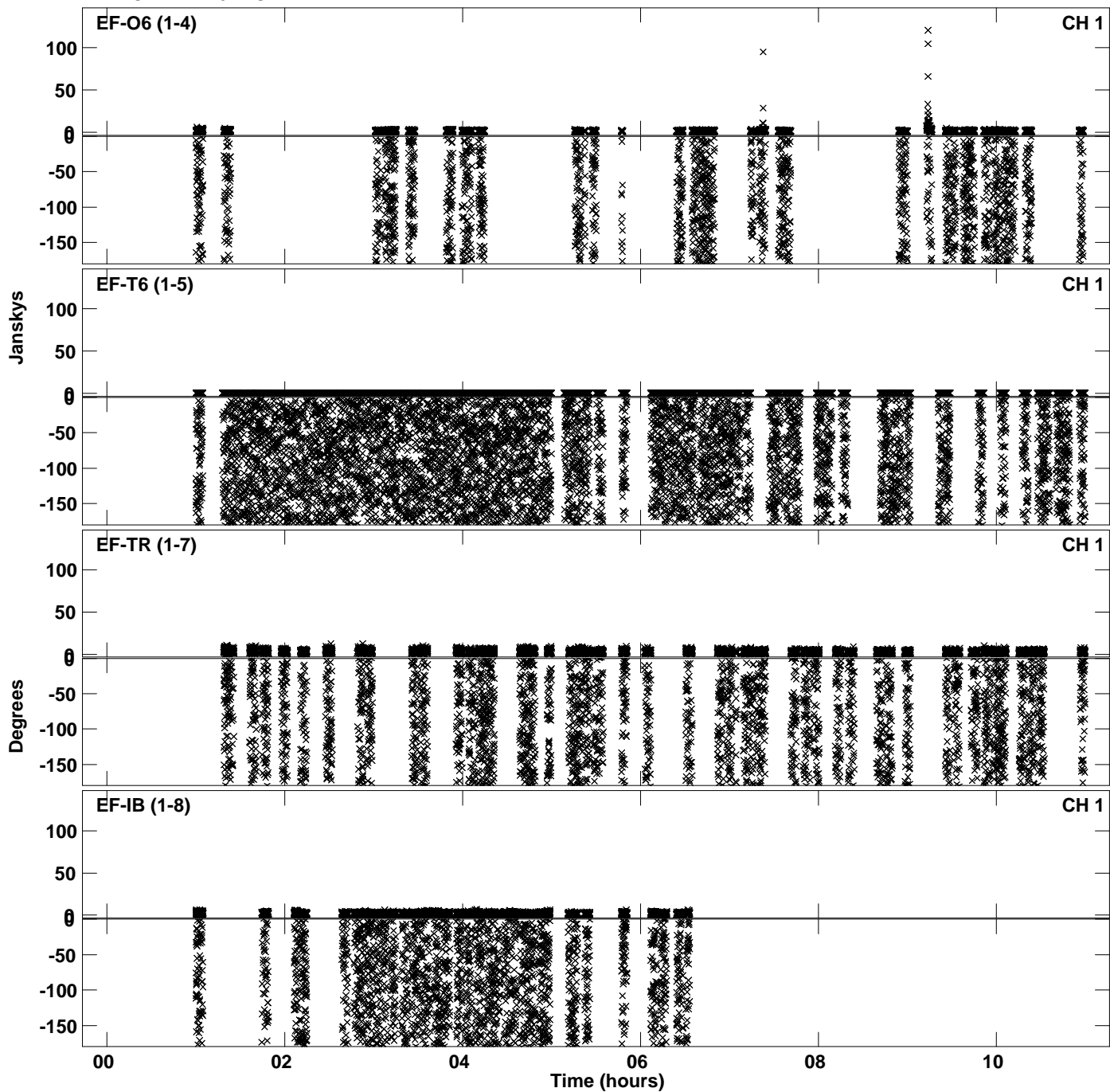

PLot file version 34 created 19-MAR-2024 14:31:46
Amplitude andPhase vs Time for EF030A.UVDATA.1 Vect aver. CL # 4
IF 1 CHAN 1 - 64 STK RR

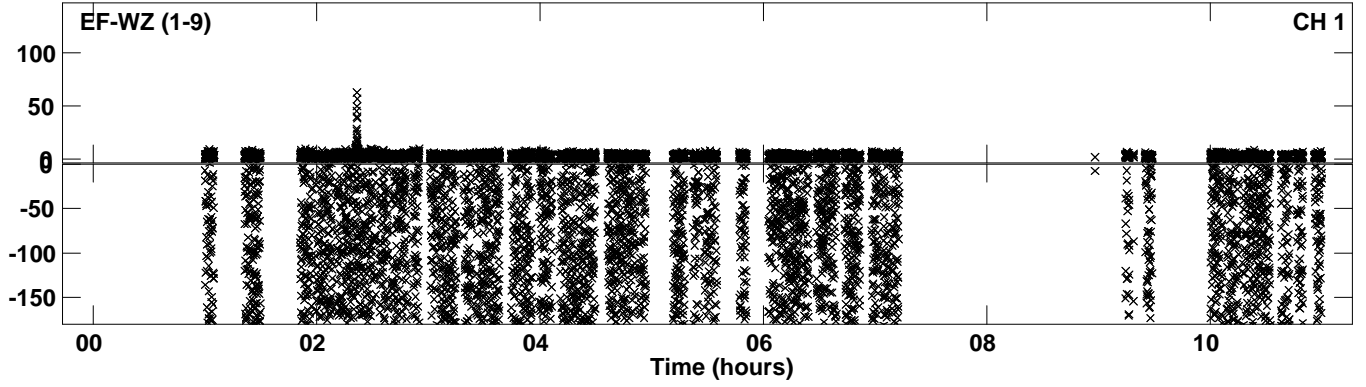

Plot file version 35 created 19-MAR-2024 14:31:57
Amplitude andPhase vs Time for EF030A.UVDATA.1 Vect aver. CL # 4
IF 2 CHAN 1 - 64 STK RR

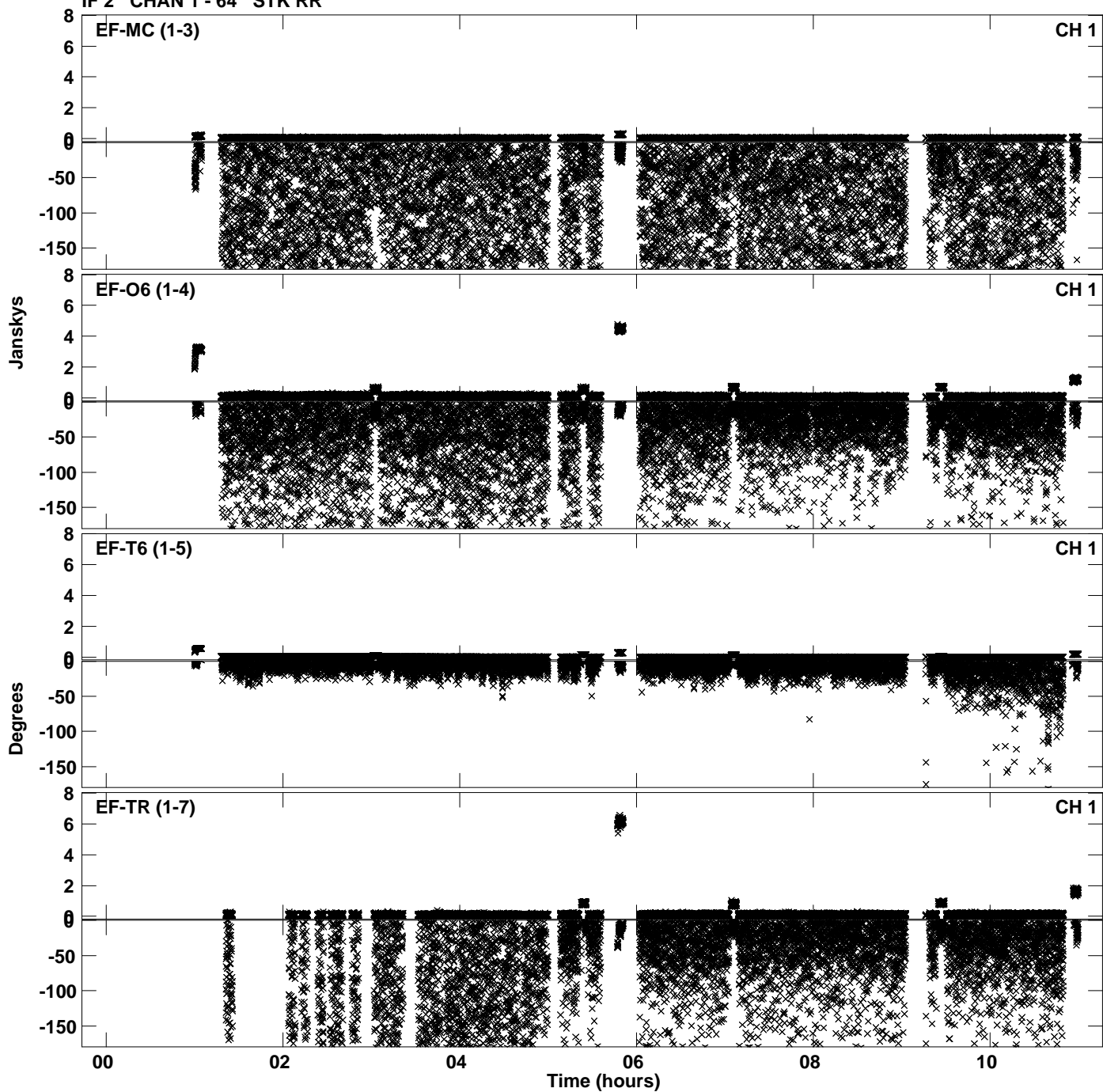

PLot file version 36 created 19-MAR-2024 14:31:57
Amplitude andPhase vs Time for EF030A.UVDATA.1 Vect aver. CL # 4
IF 2 CHAN 1 - 64 STK RR

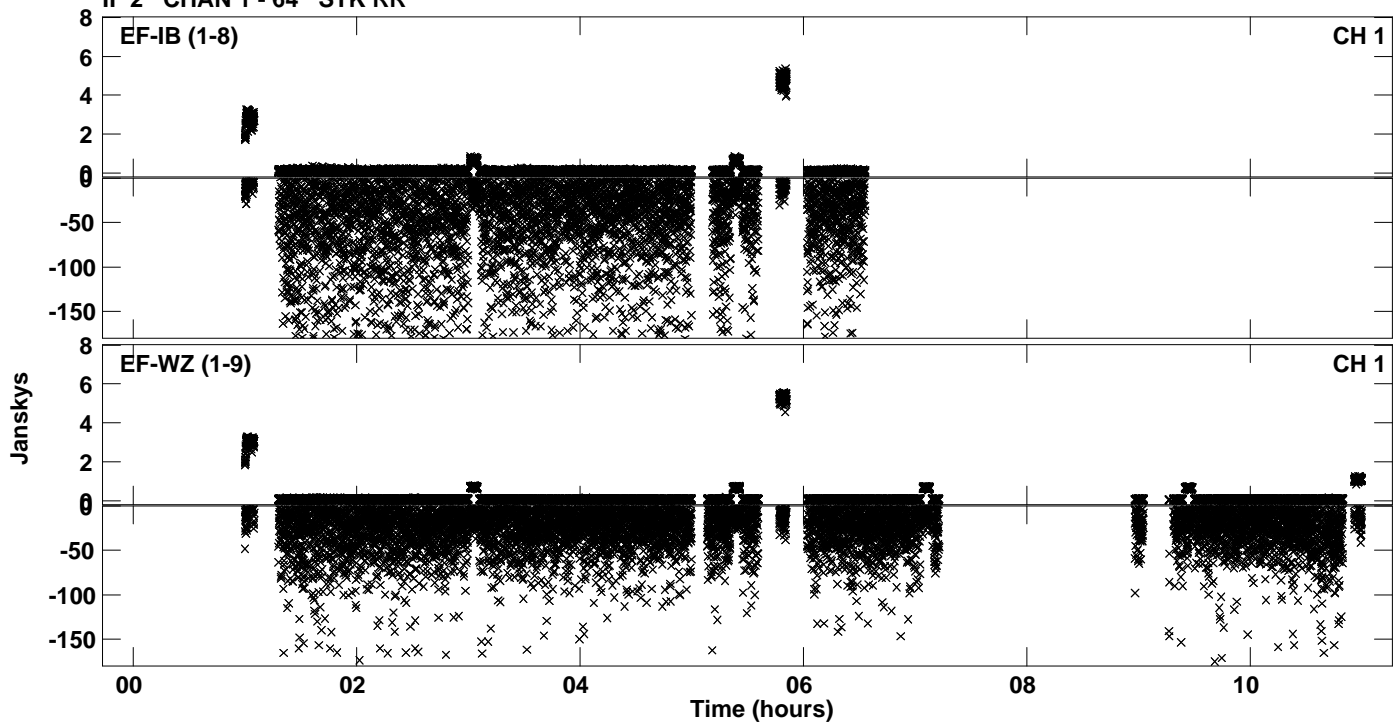

Plot file version 37 created 19-MAR-2024 14:32:09
Amplitude andPhase vs Time for EF030A.UVDATA.1 Vect aver. CL # 4
IF 3 CHAN 1 - 64 STK RR

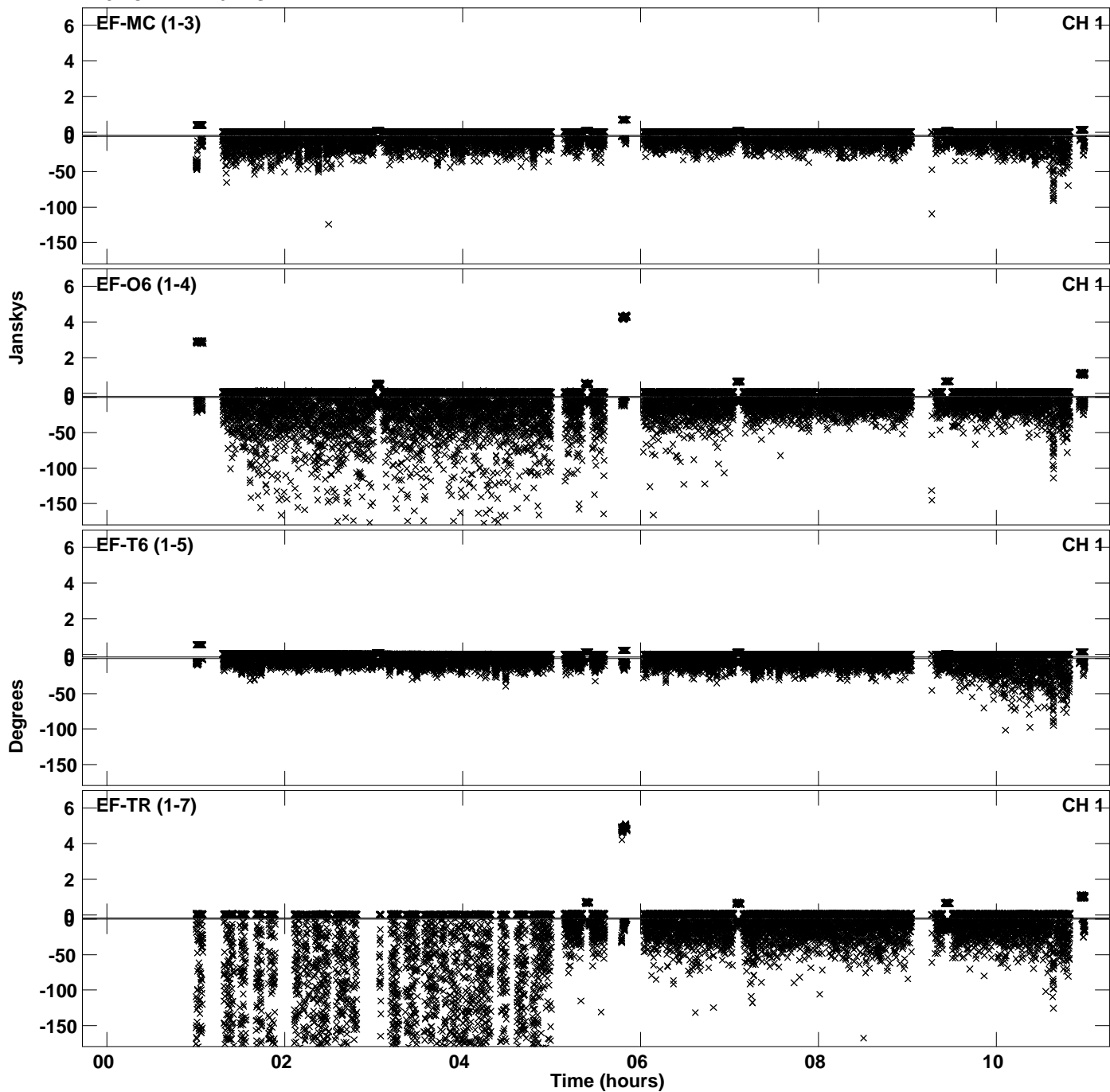

PLot file version 38 created 19-MAR-2024 14:32:09
Amplitude andPhase vs Time for EF030A.UVDATA.1 Vect aver. CL # 4
IF 3 CHAN 1 - 64 STK RR

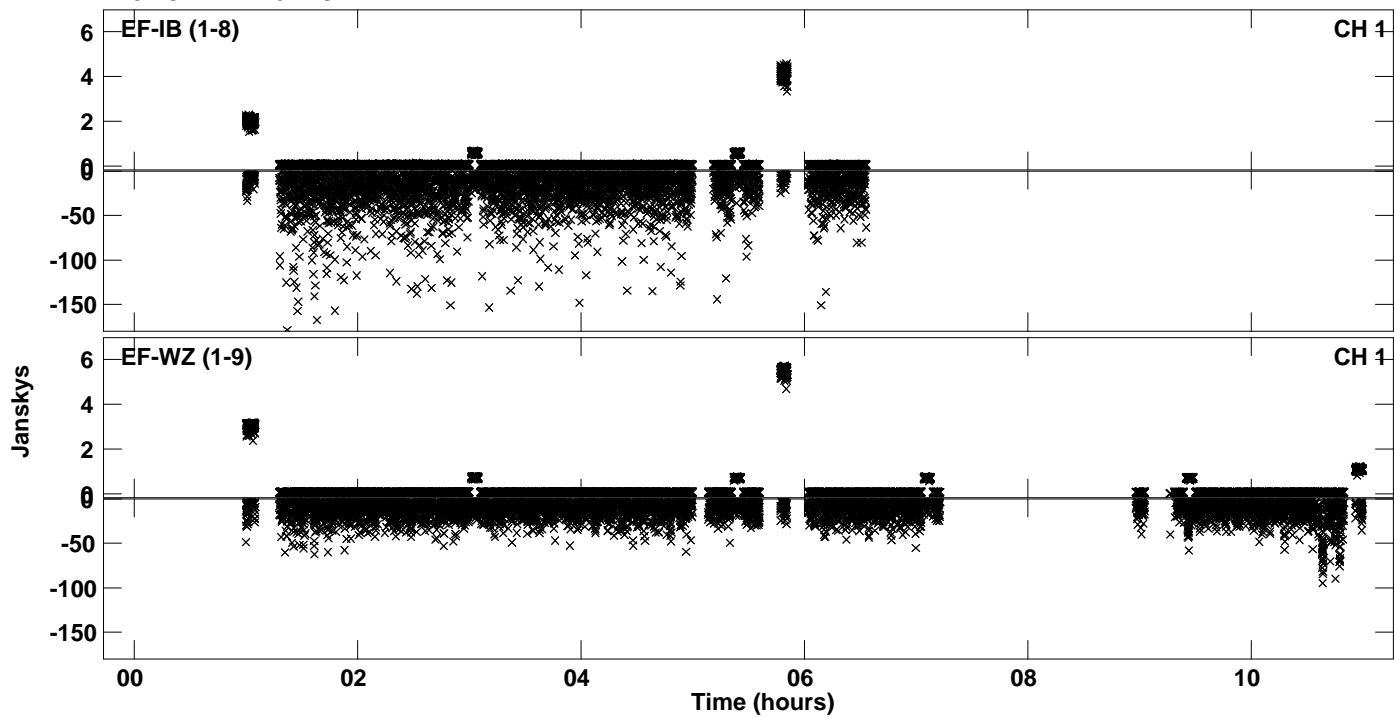

Plot file version 39 created 19-MAR-2024 14:32:21
Amplitude andPhase vs Time for EF030A.UVDATA.1 Vect aver. CL # 4
IF 4 CHAN 1 - 64 STK RR

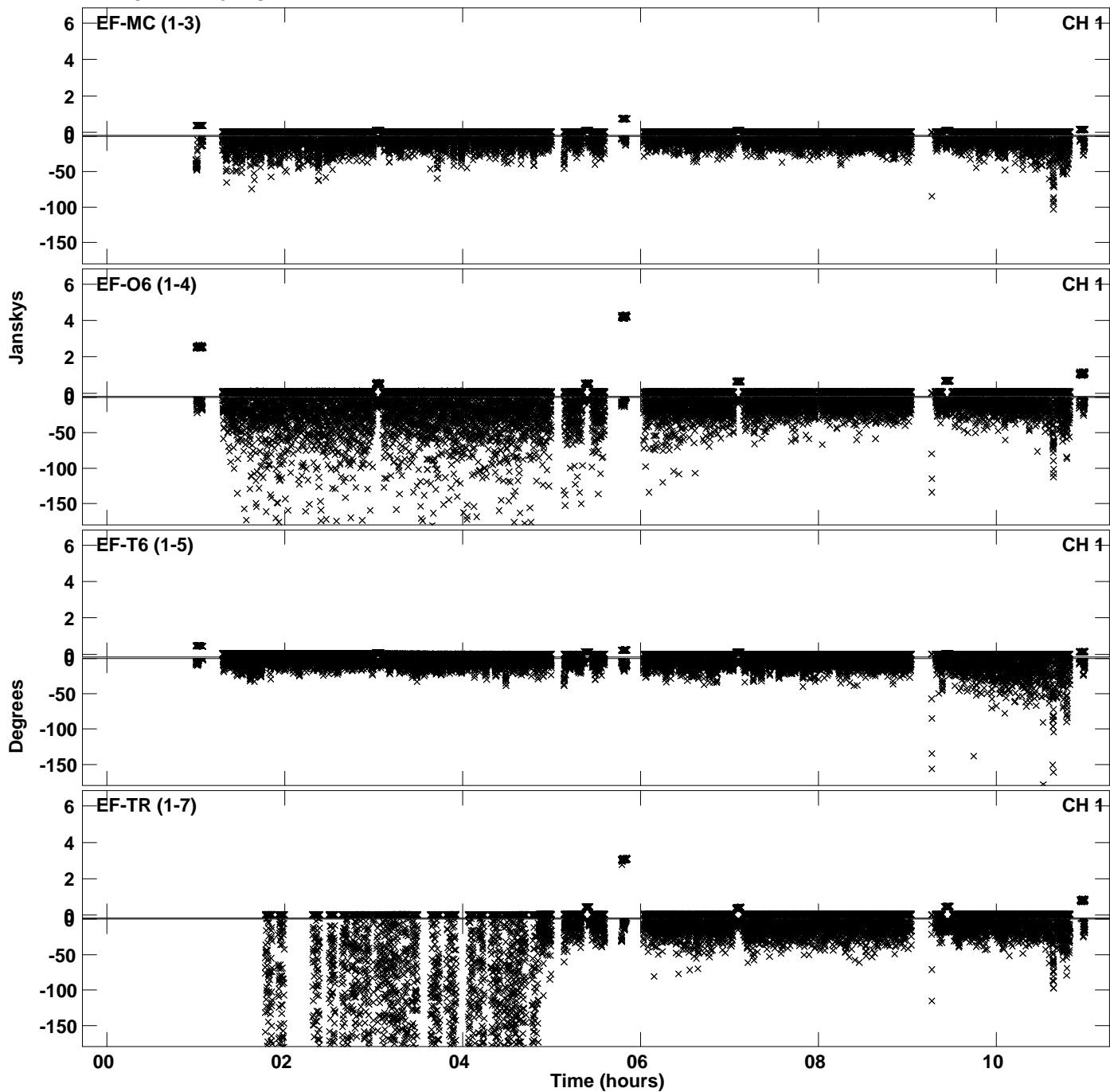

PLot file version 40 created 19-MAR-2024 14:32:21
Amplitude andPhase vs Time for EF030A.UVDATA.1 Vect aver. CL # 4
IF 4 CHAN 1 - 64 STK RR

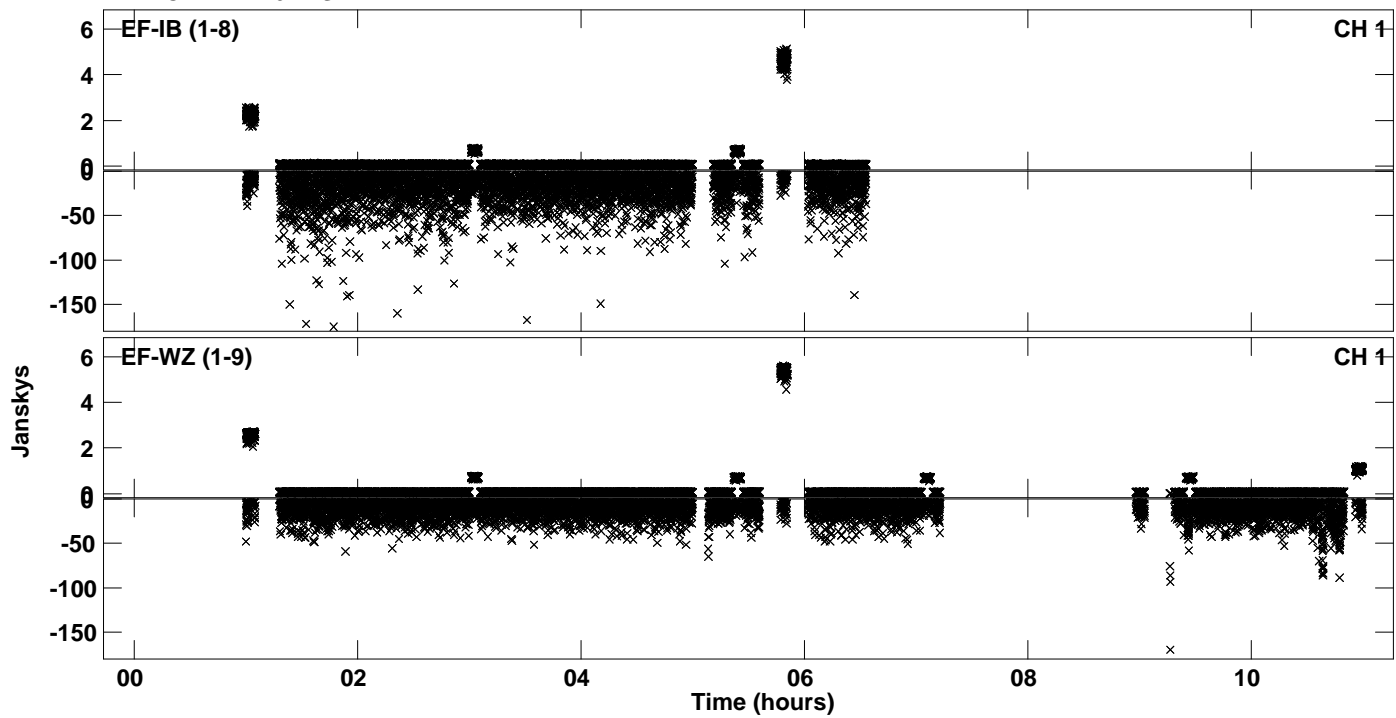

Plot file version 41 created 19-MAR-2024 14:32:32
Amplitude andPhase vs Time for EF030A.UVDATA.1 Vect aver. CL # 4
IF 5 CHAN 1 - 64 STK RR

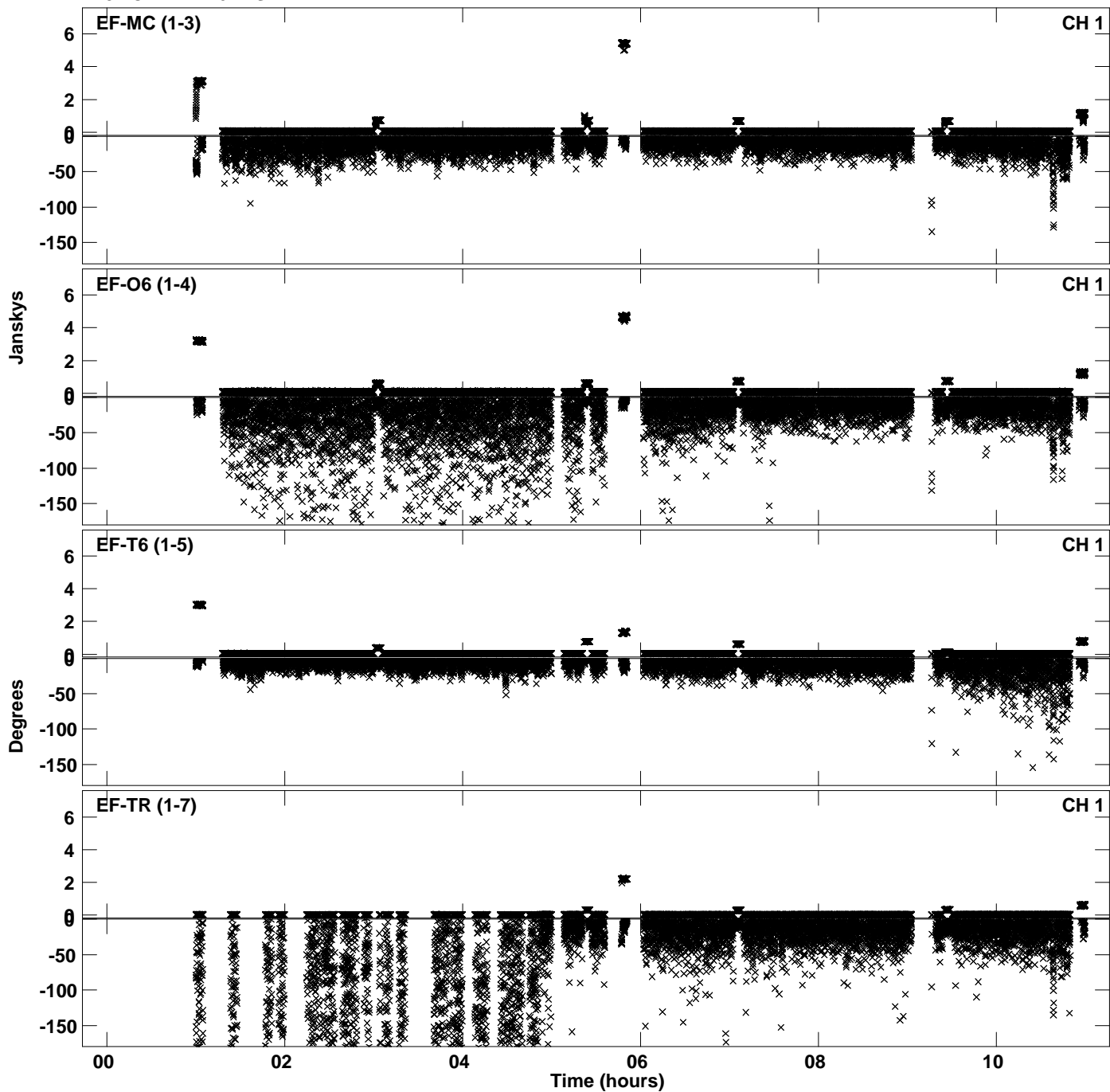

PLot file version 42 created 19-MAR-2024 14:32:32
Amplitude andPhase vs Time for EF030A.UVDATA.1 Vect aver. CL # 4
IF 5 CHAN 1 - 64 STK RR

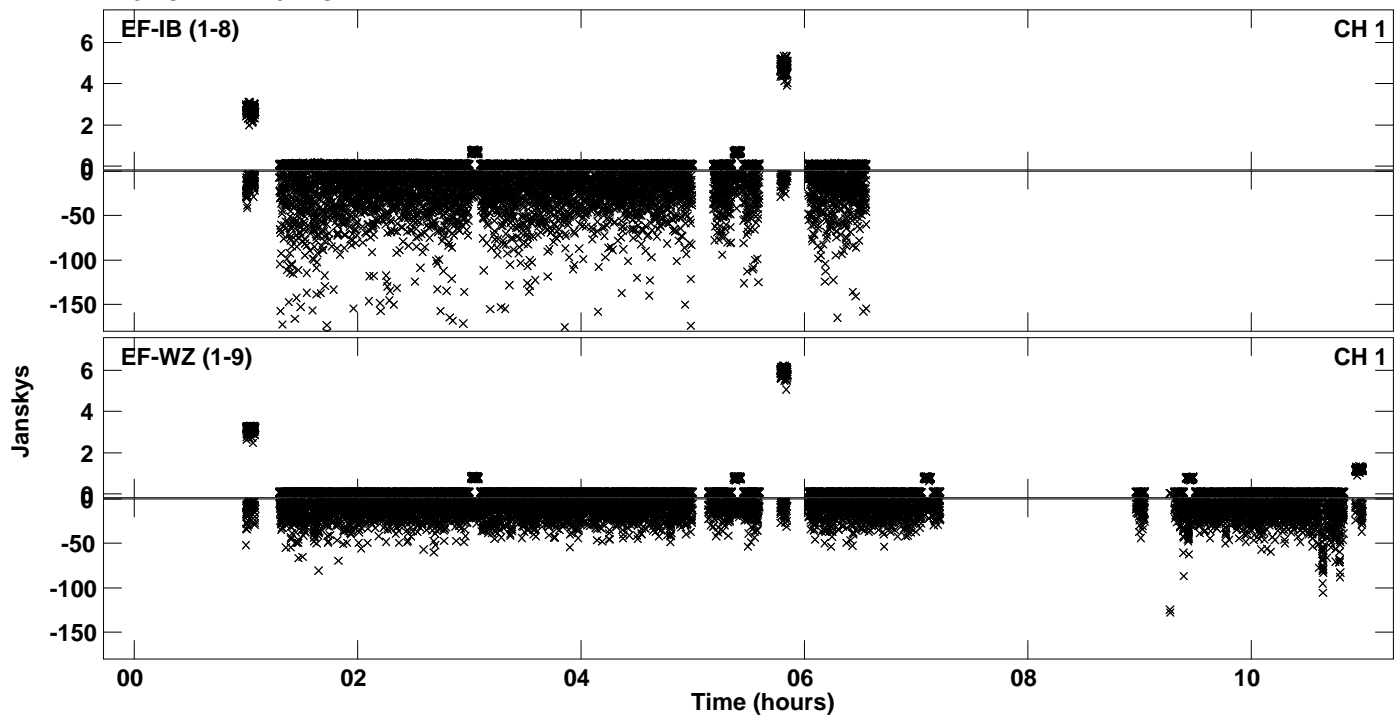

Plot file version 43 created 19-MAR-2024 14:32:44
Amplitude andPhase vs Time for EF030A.UVDATA.1 Vect aver. CL # 4
IF 6 CHAN 1 - 64 STK RR

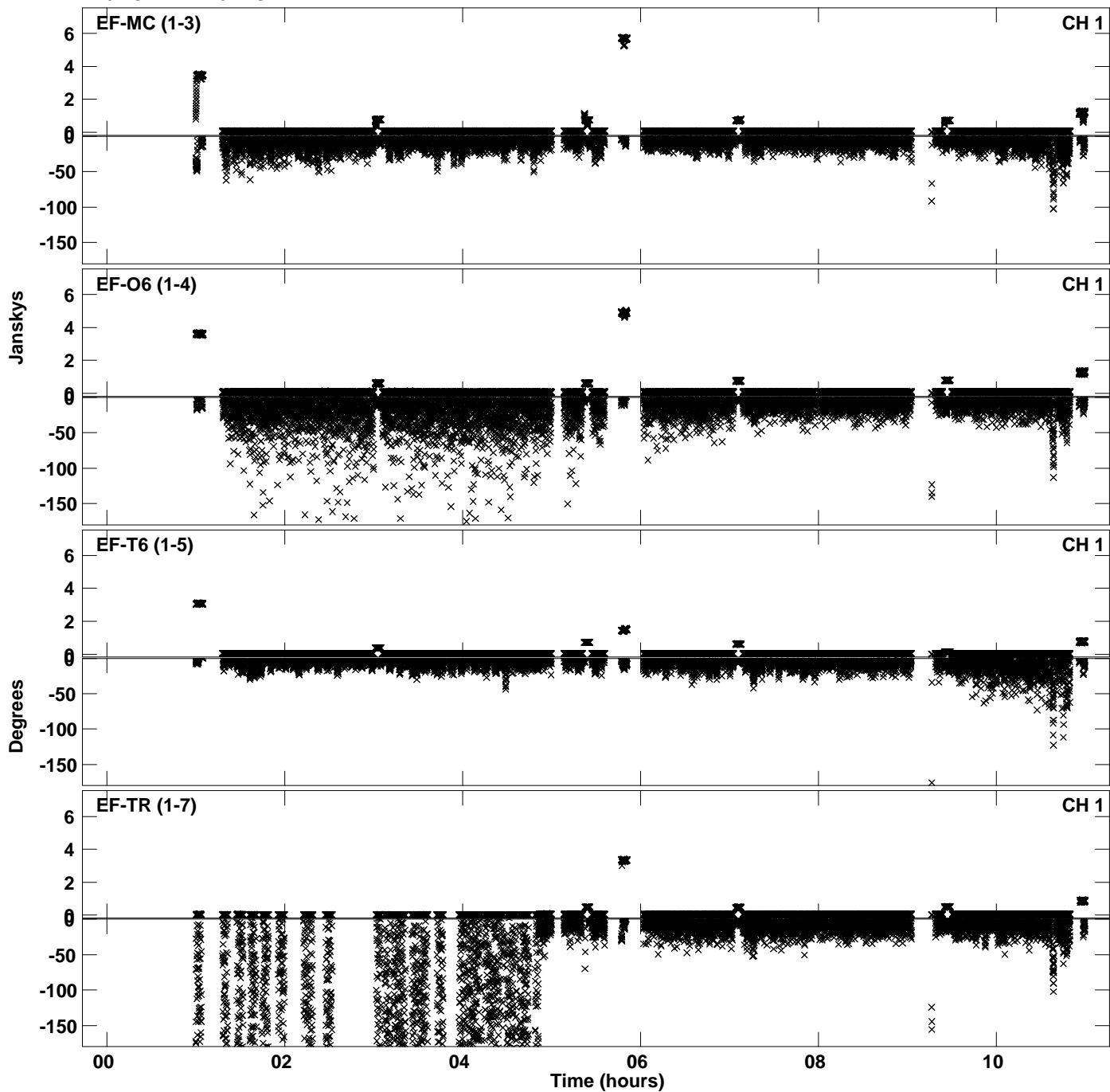

PLot file version 44 created 19-MAR-2024 14:32:44
Amplitude andPhase vs Time for EF030A.UVDATA.1 Vect aver. CL # 4
IF 6 CHAN 1 - 64 STK RR

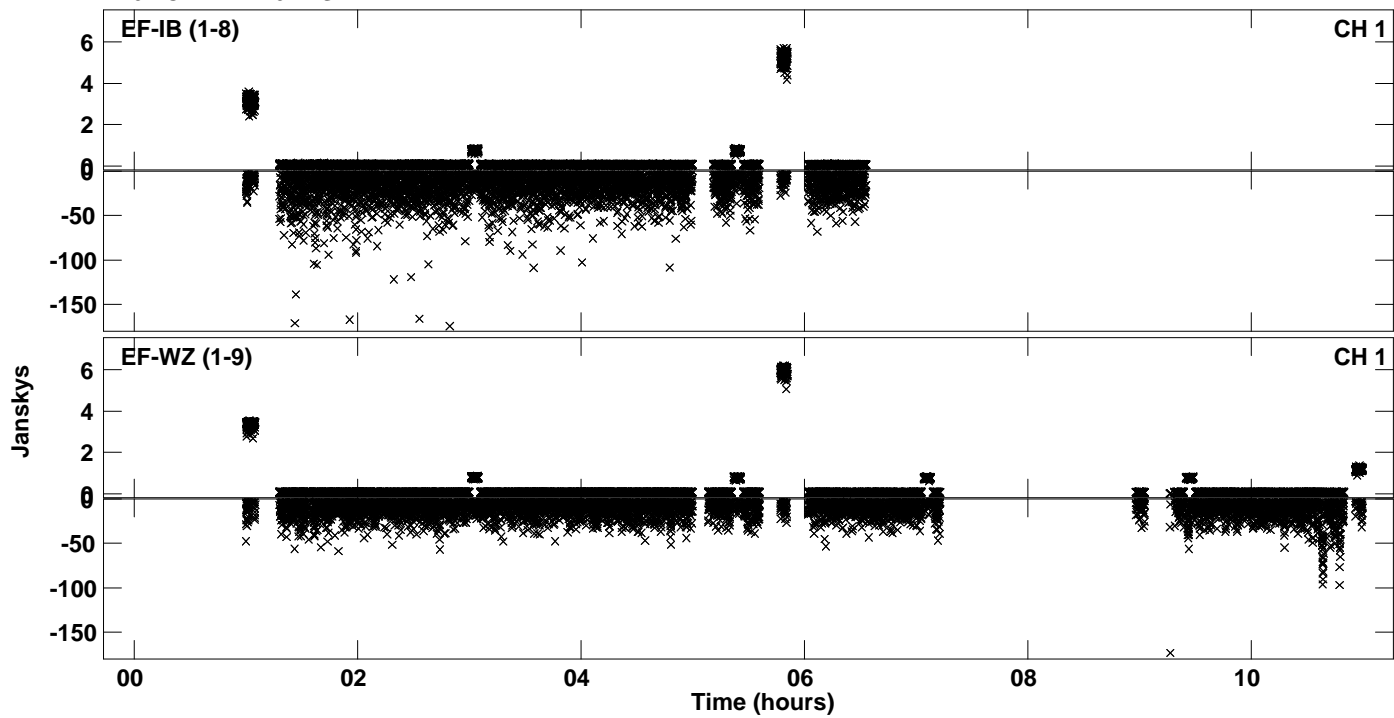

Plot file version 45 created 19-MAR-2024 14:32:55
Amplitude andPhase vs Time for EF030A.UVDATA.1 Vect aver. CL # 4
IF 7 CHAN 1 - 64 STK RR

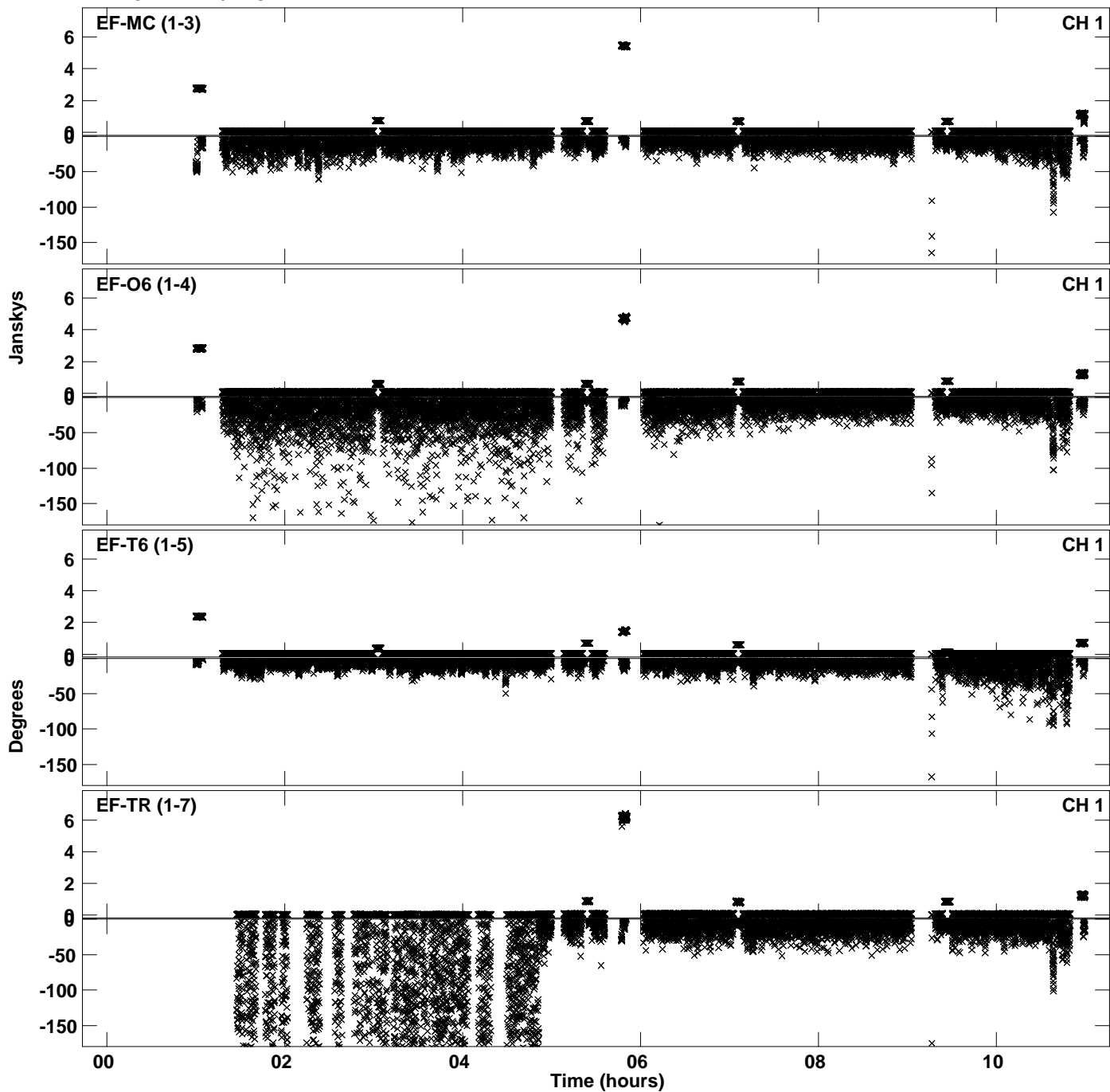

PLot file version 46 created 19-MAR-2024 14:32:55
Amplitude andPhase vs Time for EF030A.UVDATA.1 Vect aver. CL # 4
IF 7 CHAN 1 - 64 STK RR

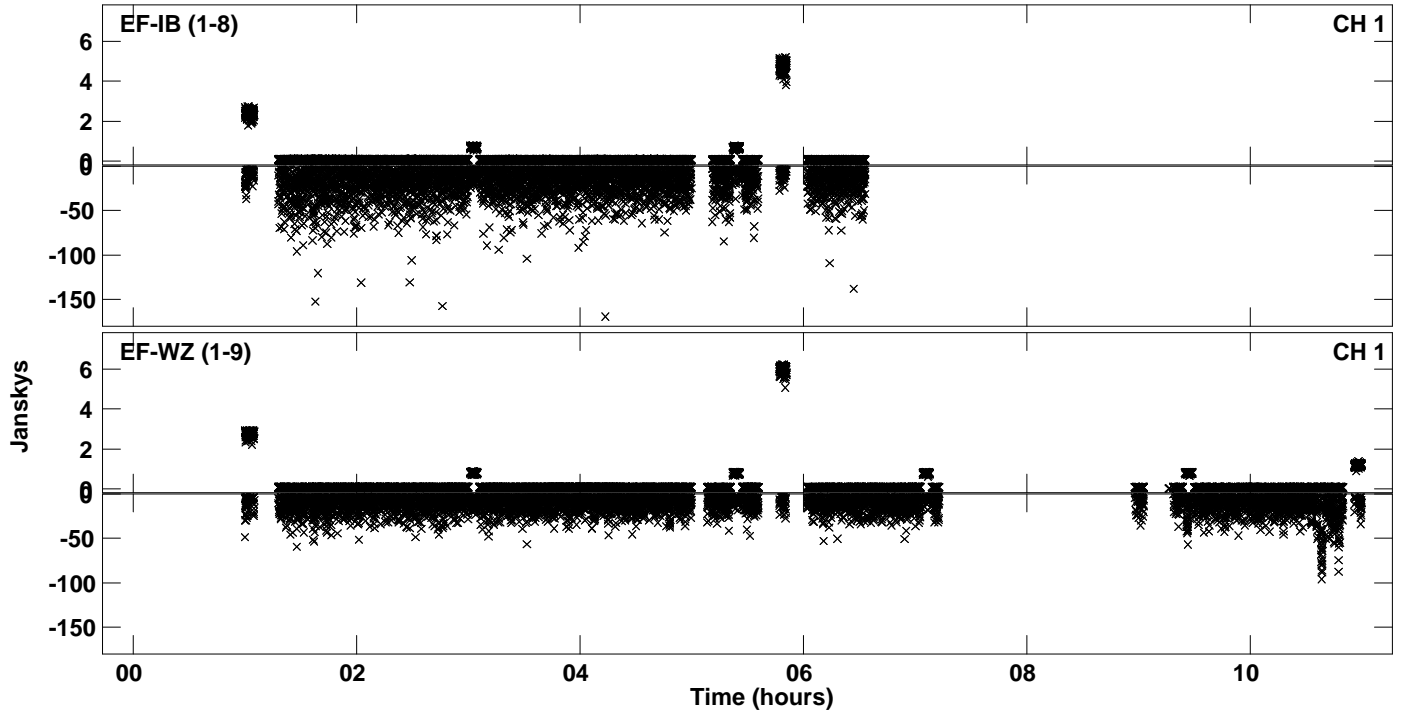

Plot file version 47 created 19-MAR-2024 14:33:06
Amplitude andPhase vs Time for EF030A.UVDATA.1 Vect aver. CL # 4
IF 8 CHAN 1 - 64 STK RR

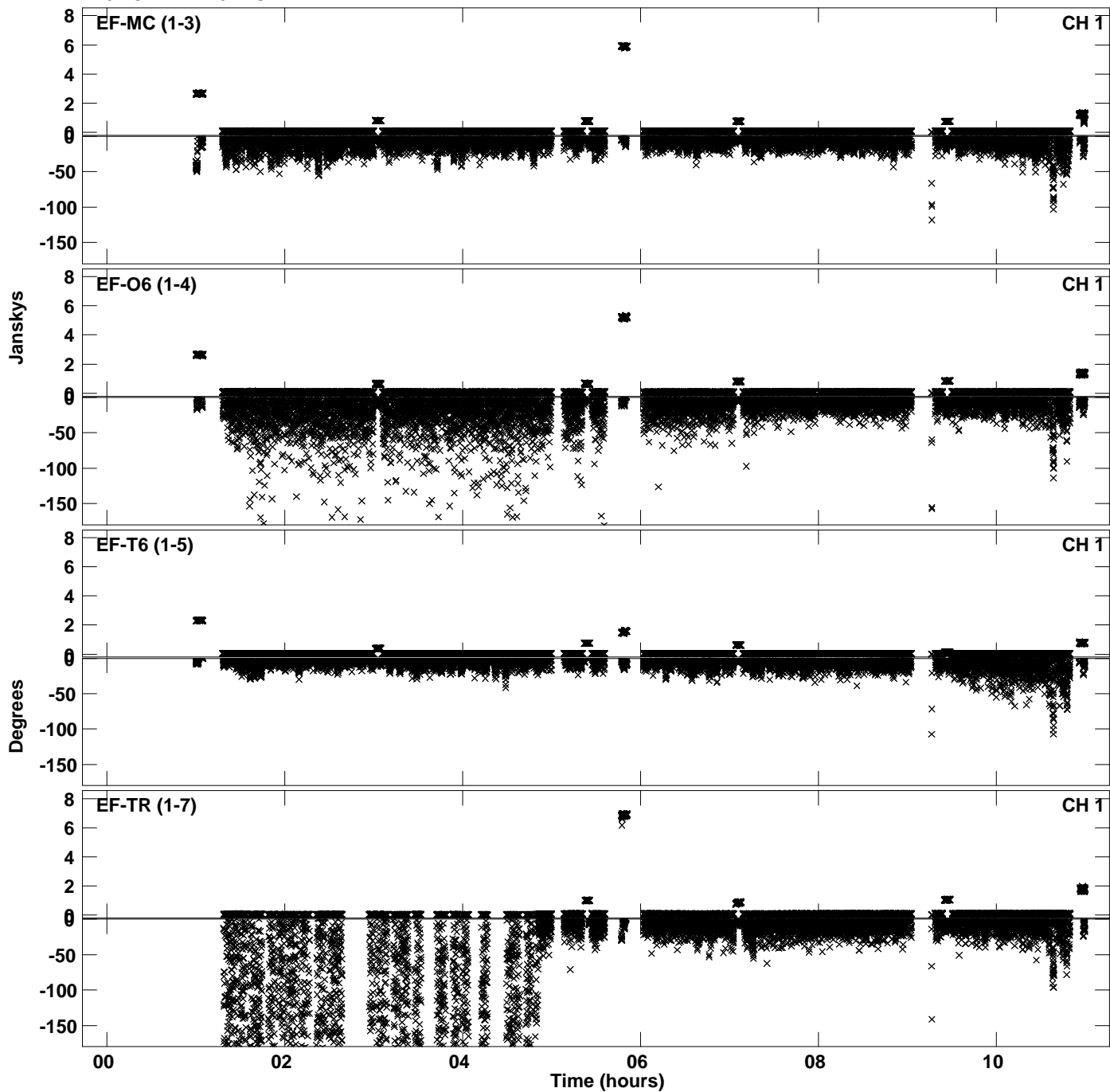

PLot file version 48 created 19-MAR-2024 14:33:06
Amplitude andPhase vs Time for EF030A.UVDATA.1 Vect aver. CL # 4
IF 8 CHAN 1 - 64 STK RR

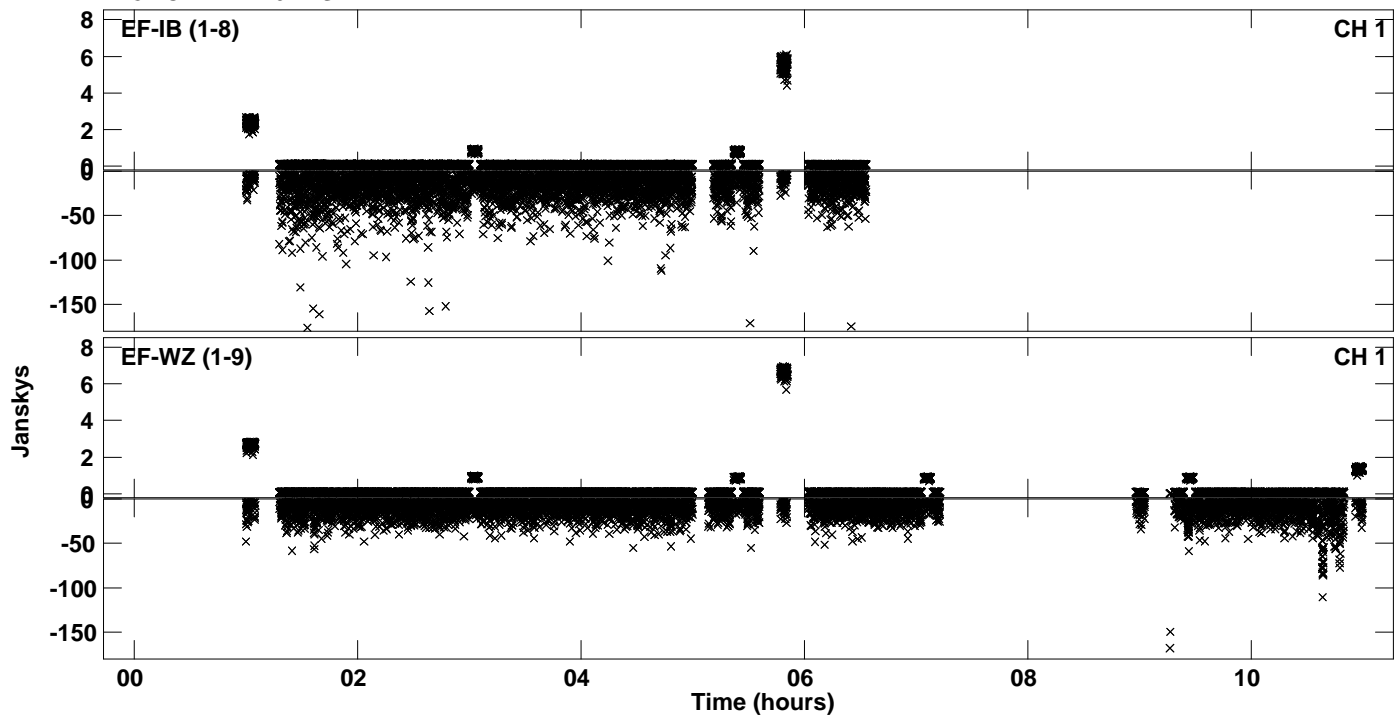

Plot file version 49 created 19-MAR-2024 14:33:19
Amplitude andPhase vs Time for EF030A.UVDATA.1 Vect aver. CL # 4
IF 9 CHAN 1 - 64 STK RR

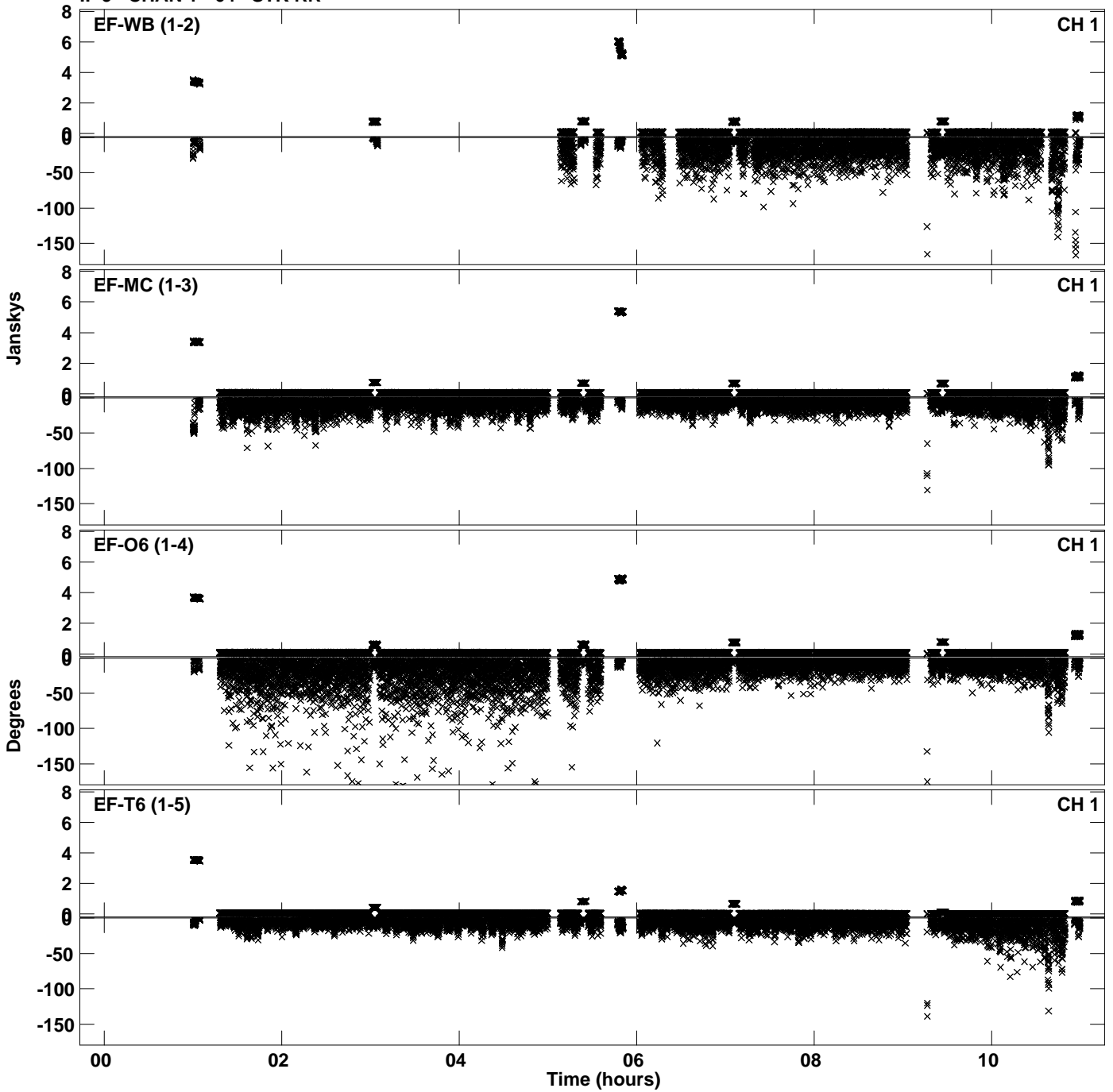

Plot file version 50 created 19-MAR-2024 14:33:19
Amplitude andPhase vs Time for EF030A.UVDATA.1 Vect aver. CL # 4
IF 9 CHAN 1 - 64 STK RR

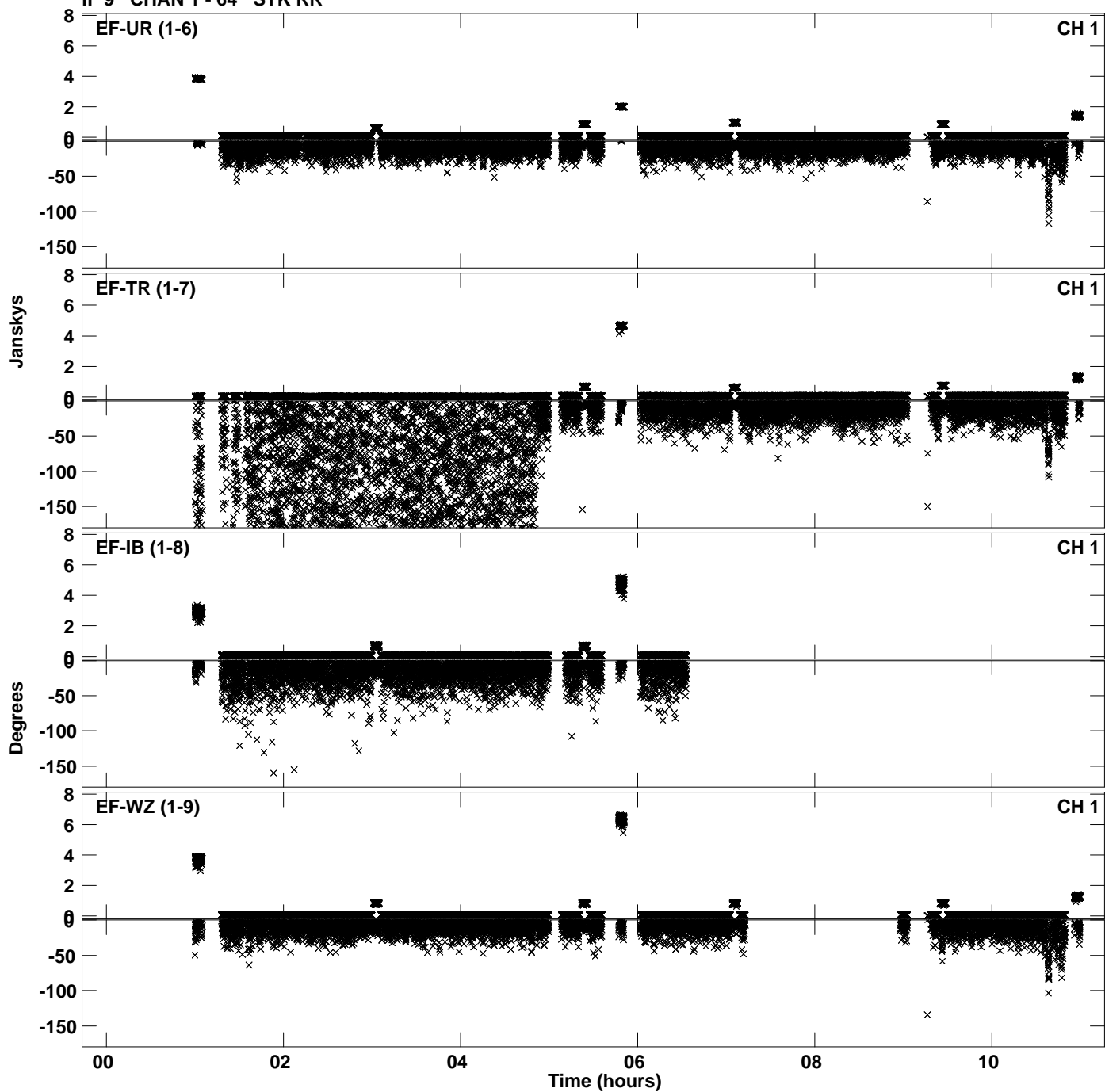

Plot file version 51 created 19-MAR-2024 14:33:32
Amplitude and Phase vs Time for EF030A.UVDATA.1 Vect aver. CL # 4
IF 10 CHAN 1 - 64 STK RR

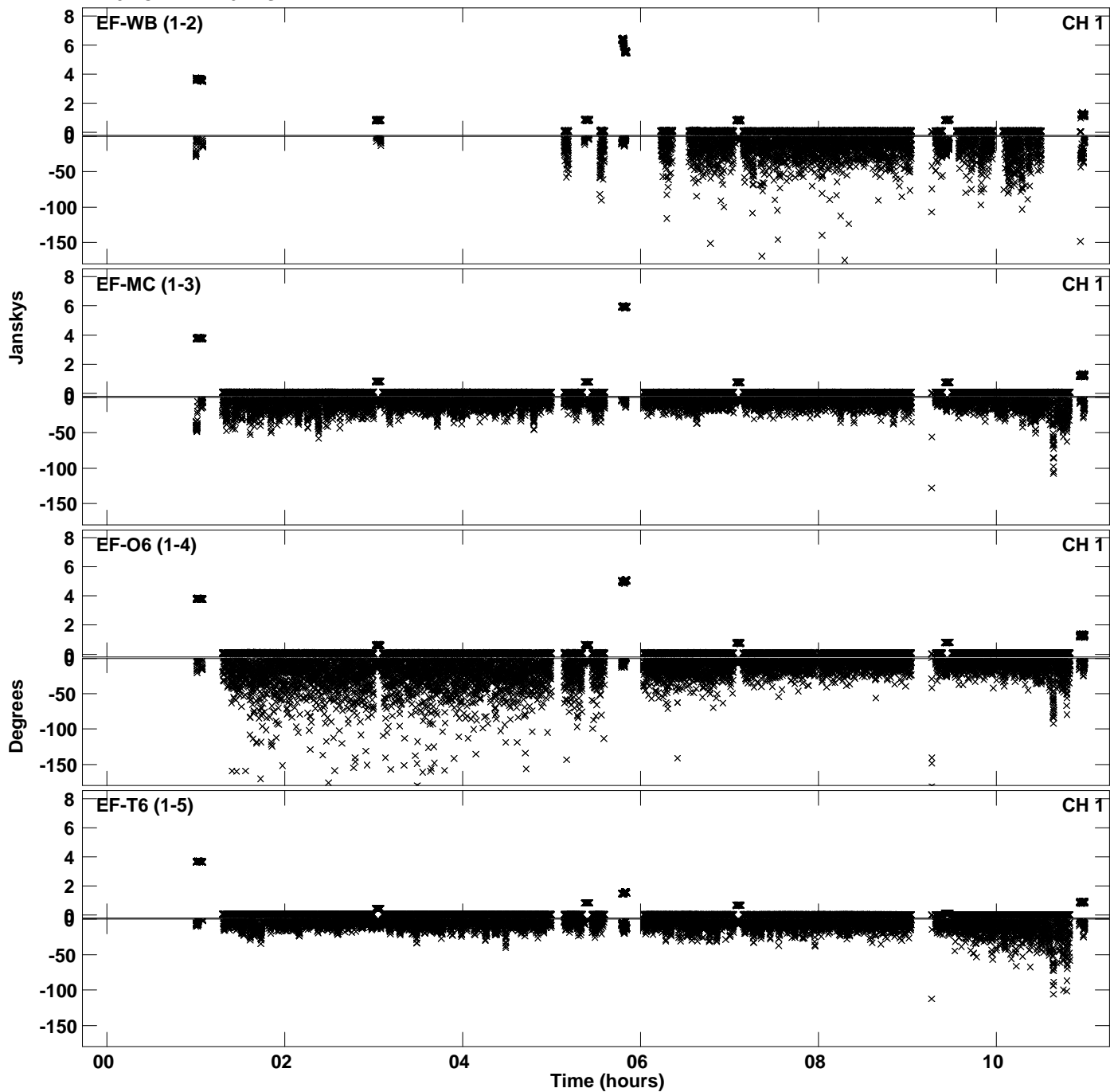

Plot file version 52 created 19-MAR-2024 14:33:33
Amplitude and Phase vs Time for EF030A.UVDATA.1 Vect aver. CL # 4
IF 10 CHAN 1 - 64 STK RR

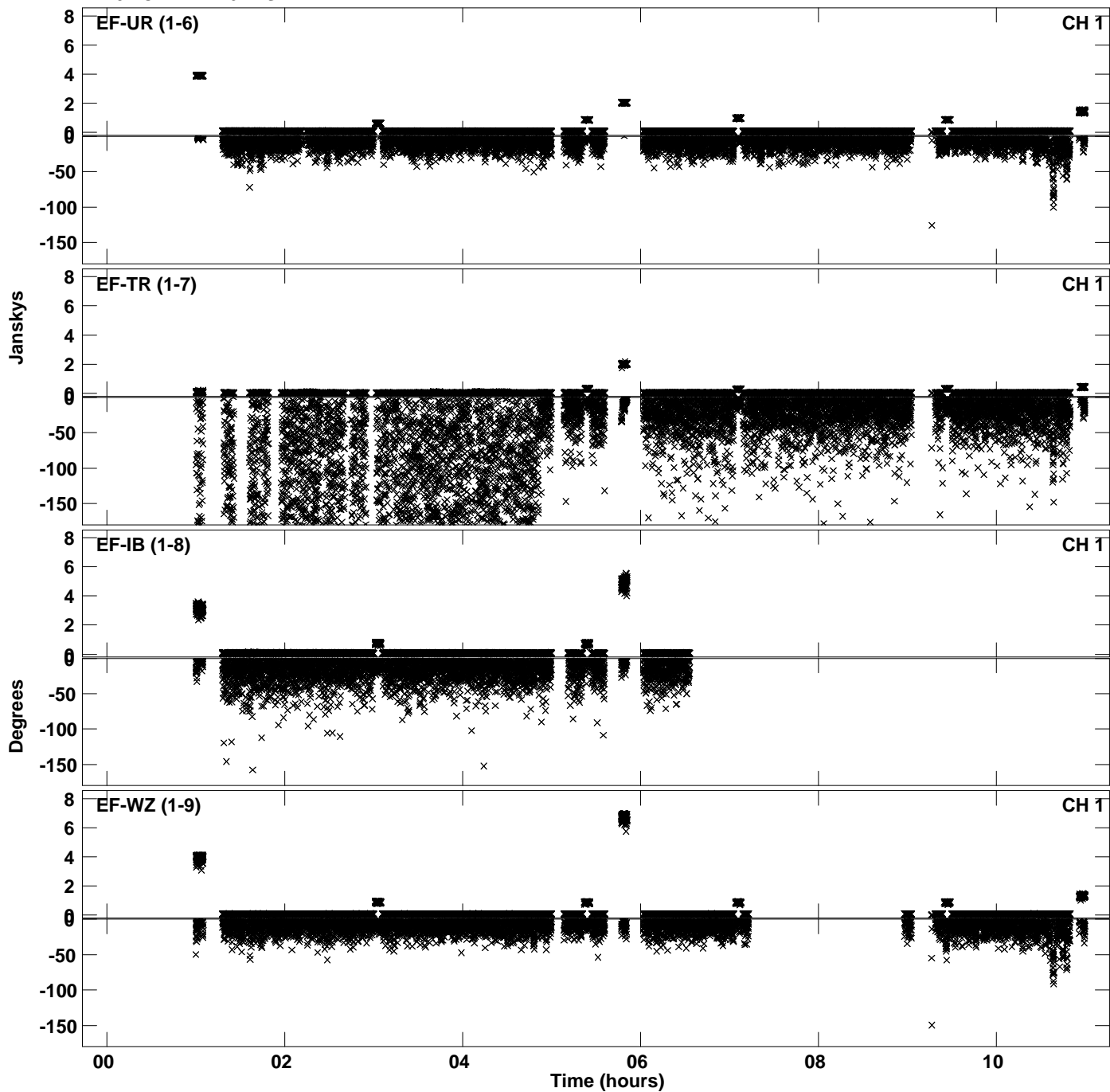

Plot file version 53 created 19-MAR-2024 14:33:45
Amplitude and Phase vs Time for EF030A.UVDATA.1 Vect aver. CL # 4
IF 11 CHAN 1 - 64 STK RR

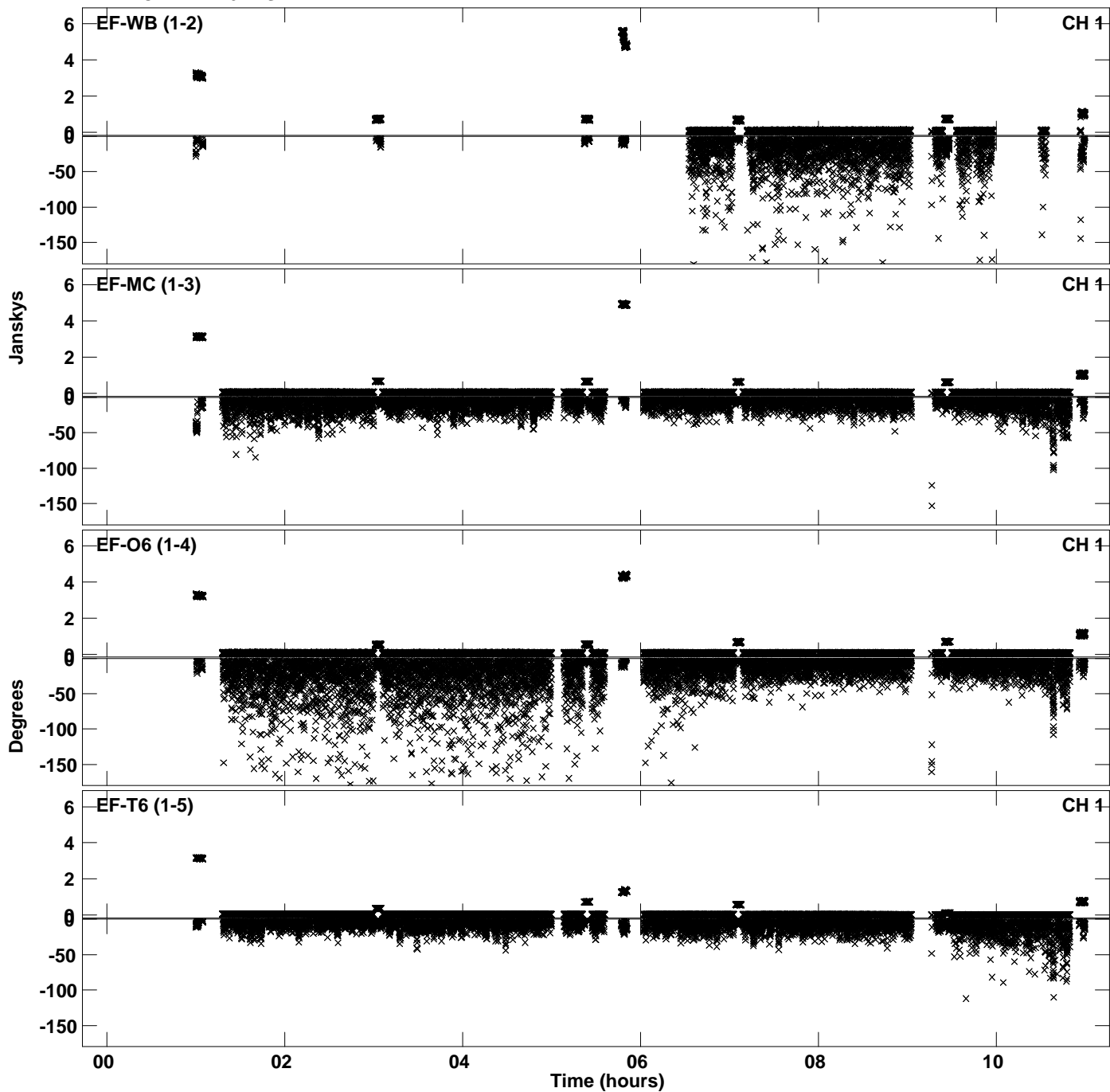

Plot file version 54 created 19-MAR-2024 14:33:45
Amplitude and Phase vs Time for EF030A.UVDATA.1 Vect aver. CL # 4
IF 11 CHAN 1 - 64 STK RR

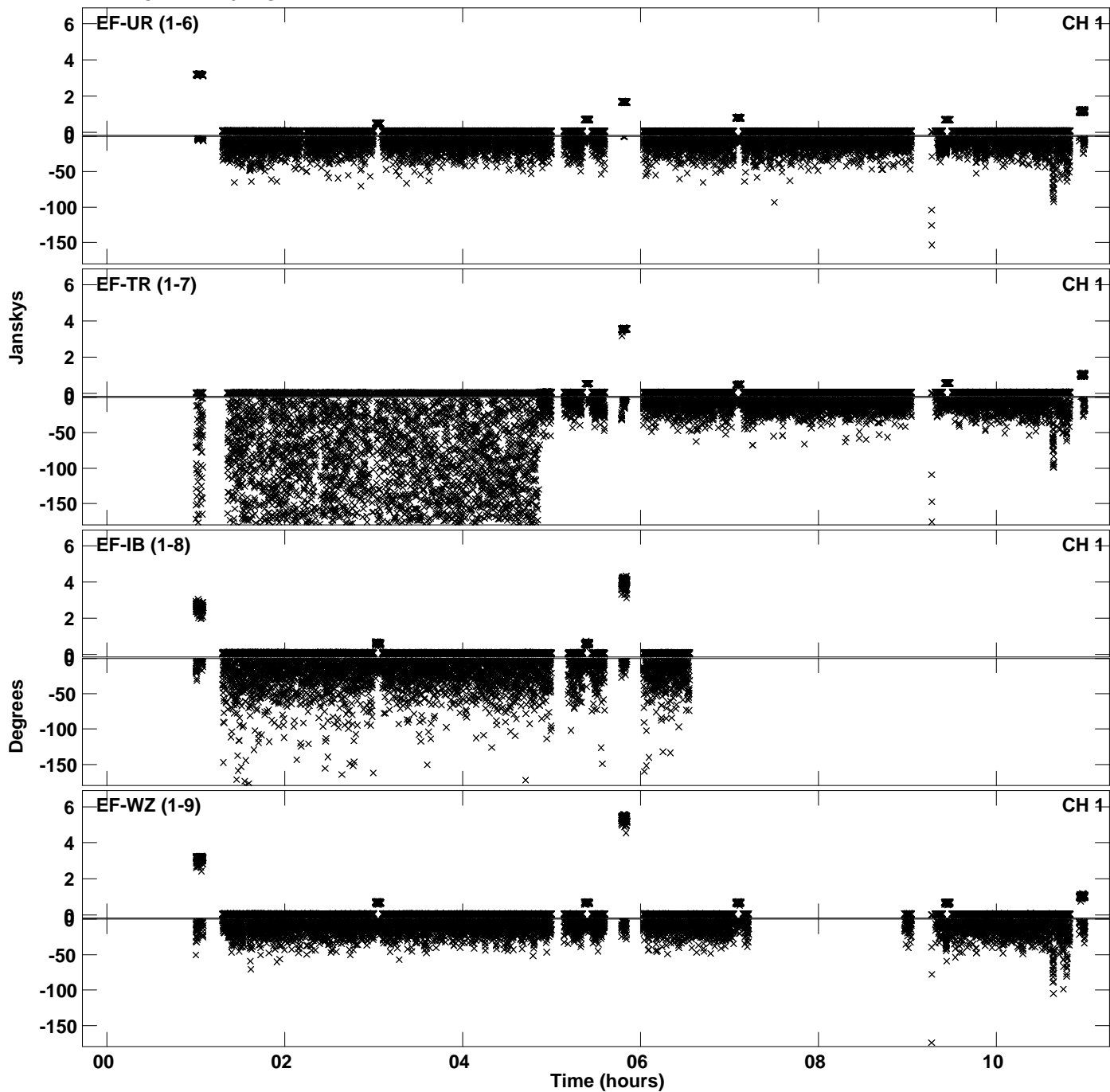

Plot file version 55 created 19-MAR-2024 14:33:58
Amplitude and Phase vs Time for EF030A.UVDATA.1 Vect aver. CL # 4
IF 12 CHAN 1 - 64 STK RR

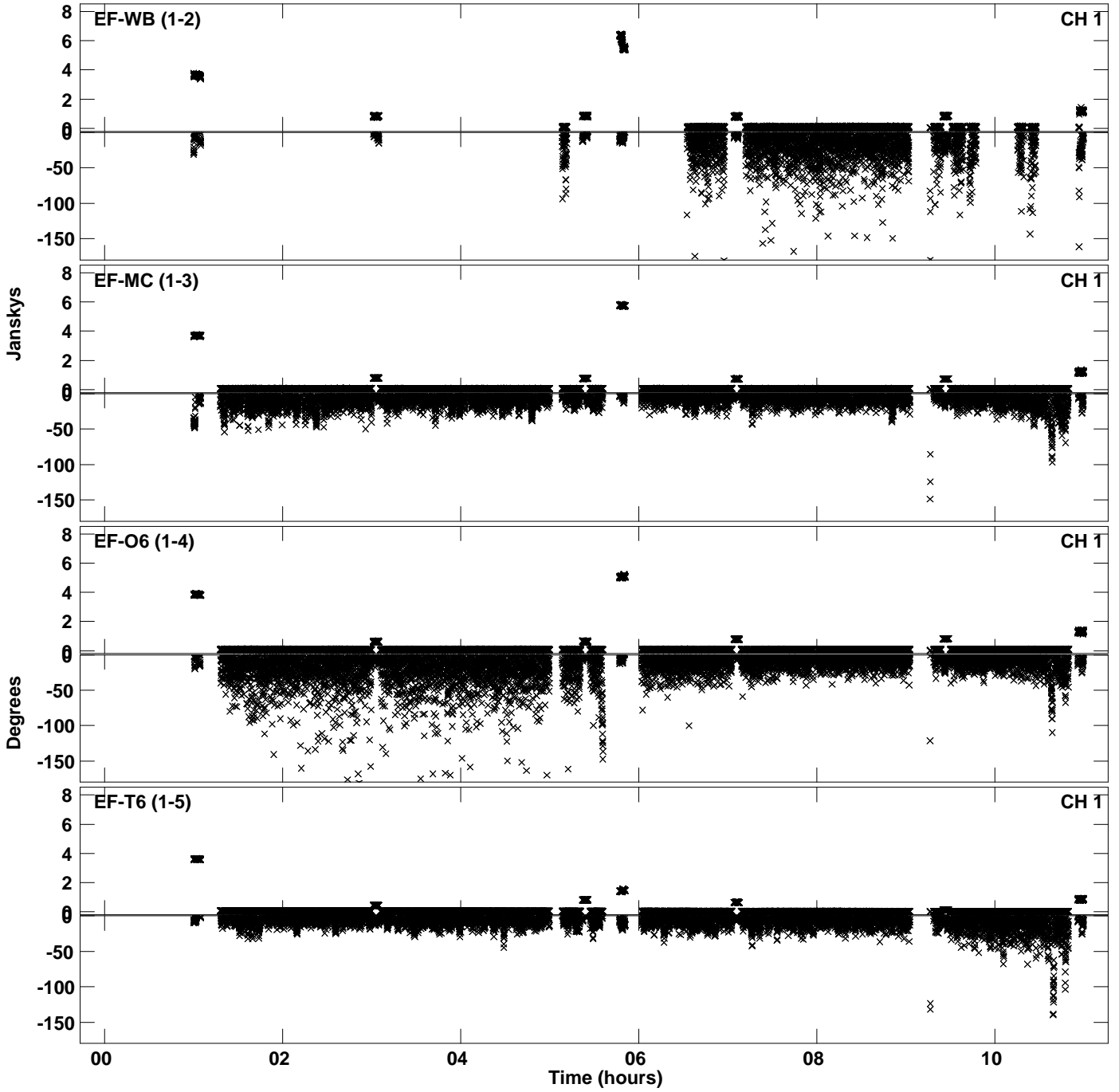

Plot file version 56 created 19-MAR-2024 14:33:58
Amplitude and Phase vs Time for EF030A.UVDATA.1 Vect aver. CL # 4
IF 12 CHAN 1 - 64 STK RR

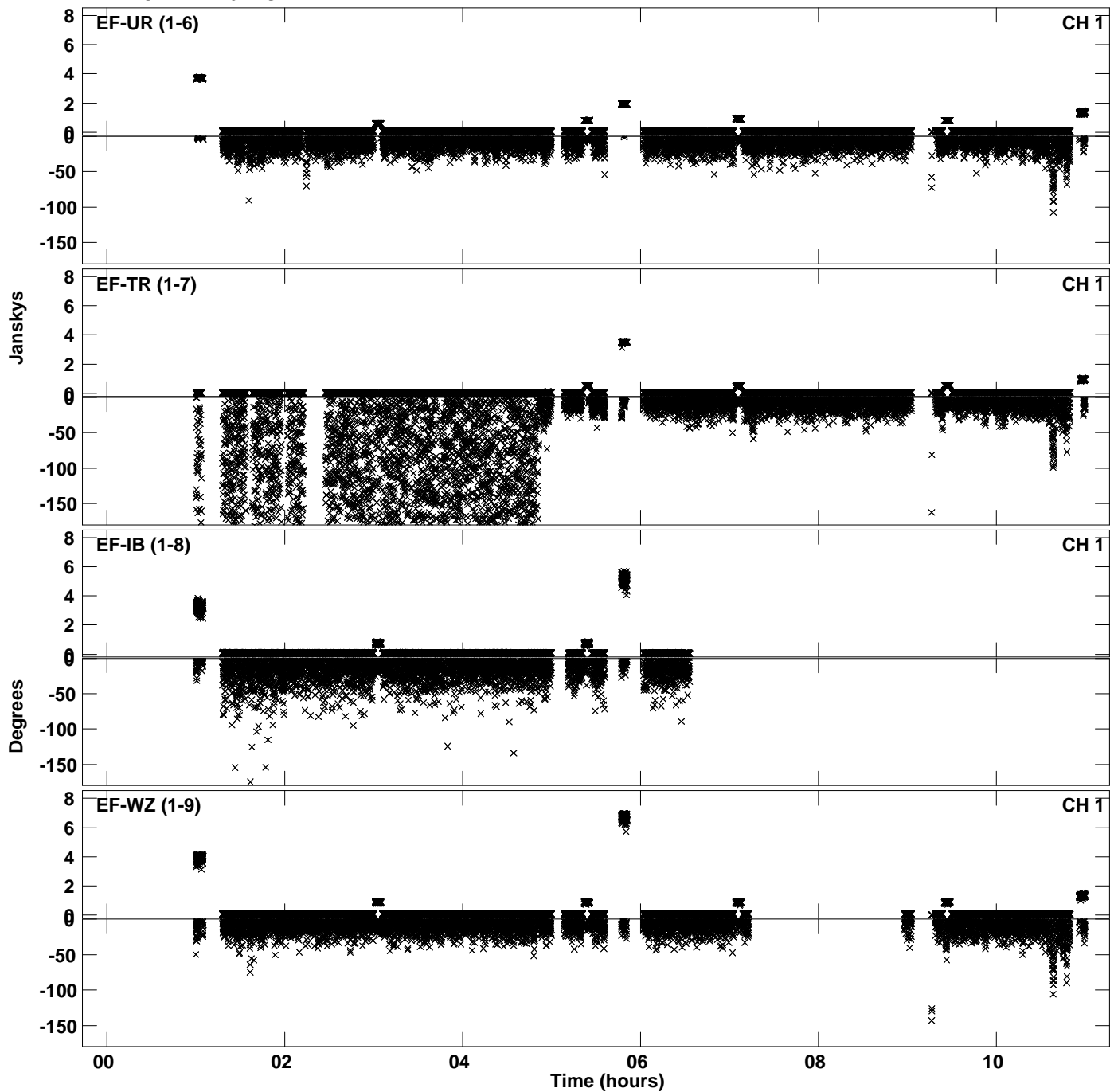

Plot file version 57 created 19-MAR-2024 14:34:10
Amplitude and Phase vs Time for EF030A.UVDATA.1 Vect aver. CL # 4
IF 13 CHAN 1 - 64 STK RR

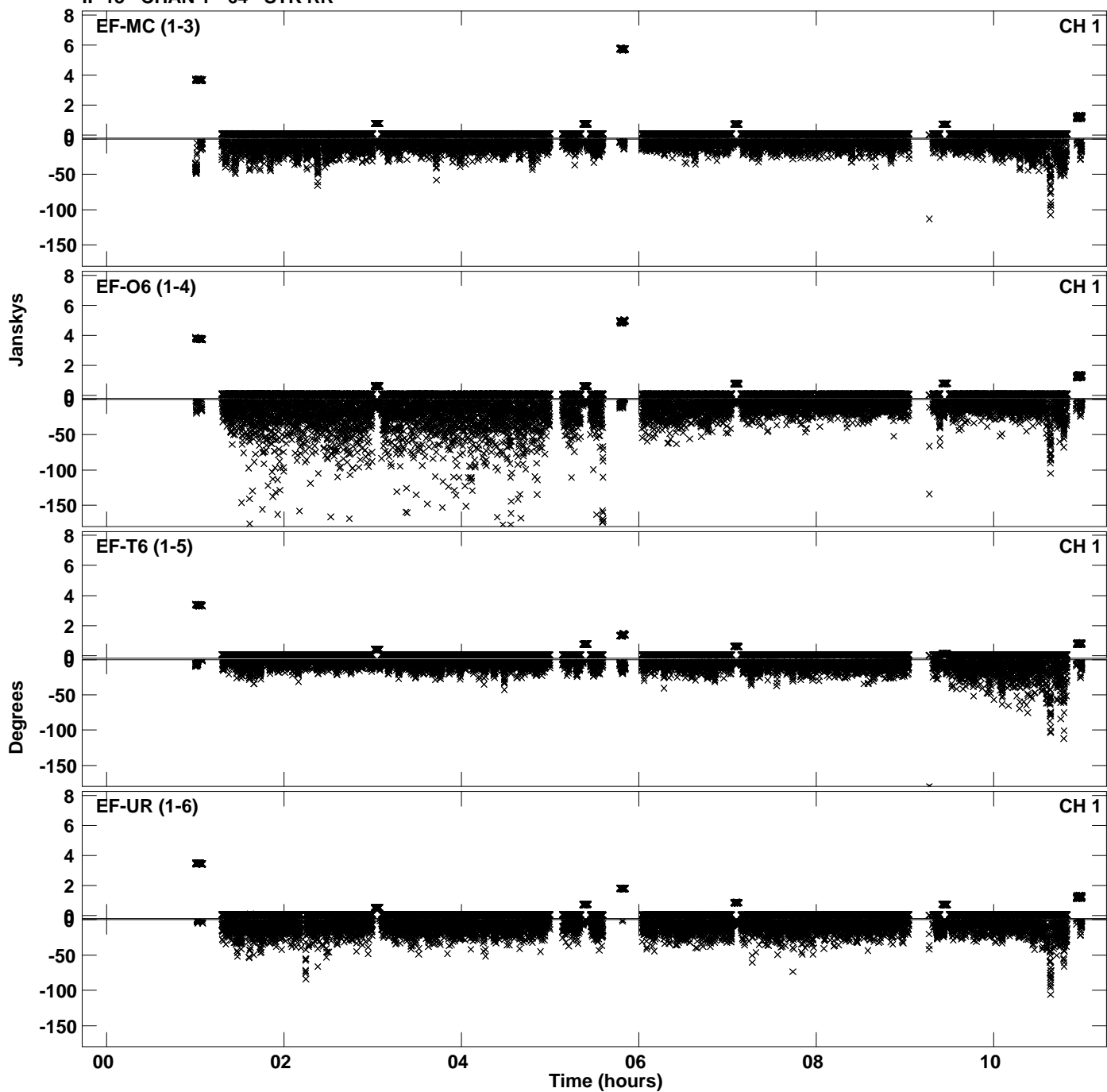

Plot file version 58 created 19-MAR-2024 14:34:10
Amplitude andPhase vs Time for EF030A.UVDATA.1 Vect aver. CL # 4
IF 13 CHAN 1 - 64 STK RR

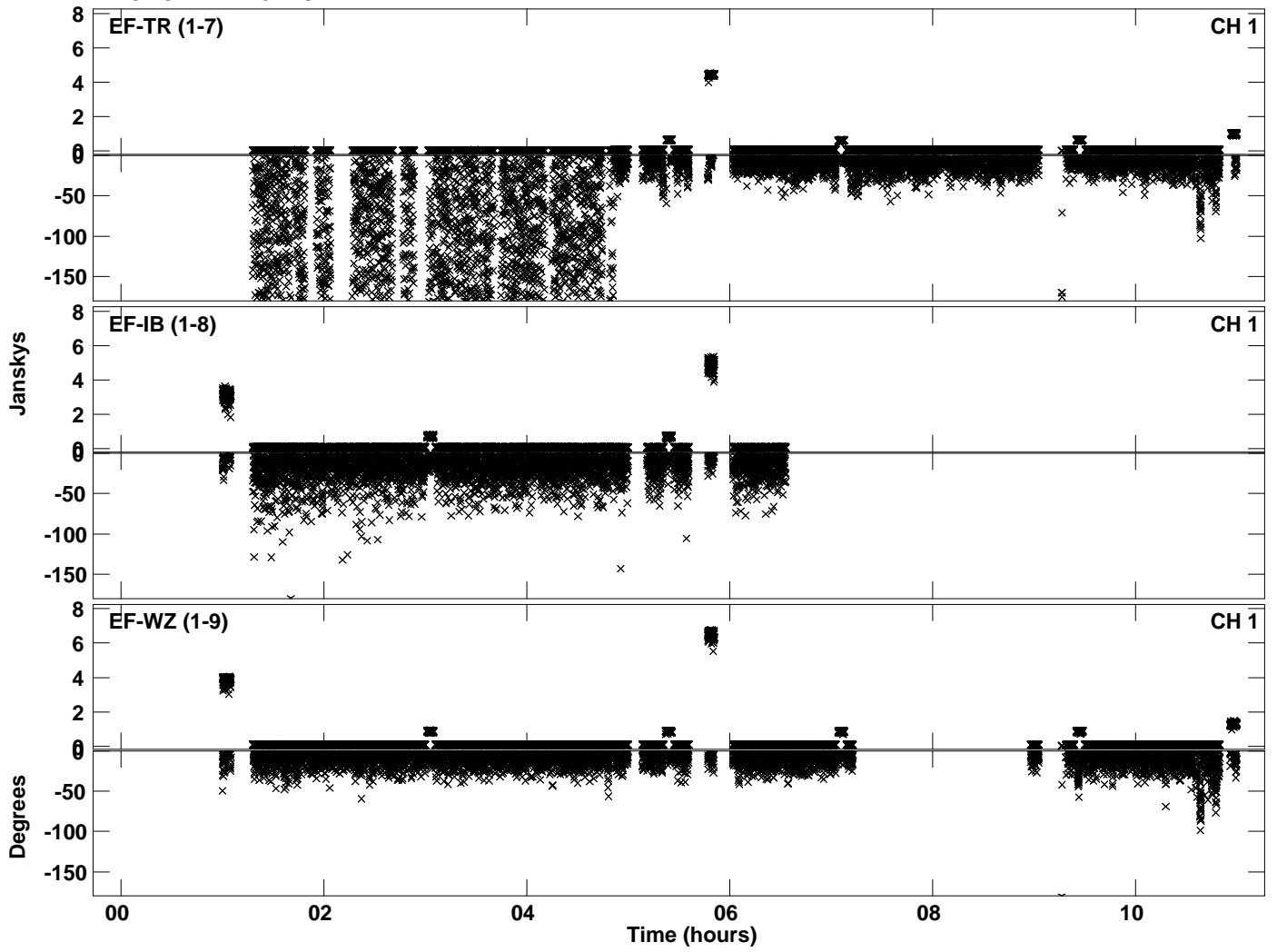

Plot file version 59 created 19-MAR-2024 14:34:22
Amplitude and Phase vs Time for EF030A.UVDATA.1 Vect aver. CL # 4
IF 14 CHAN 1 - 64 STK RR

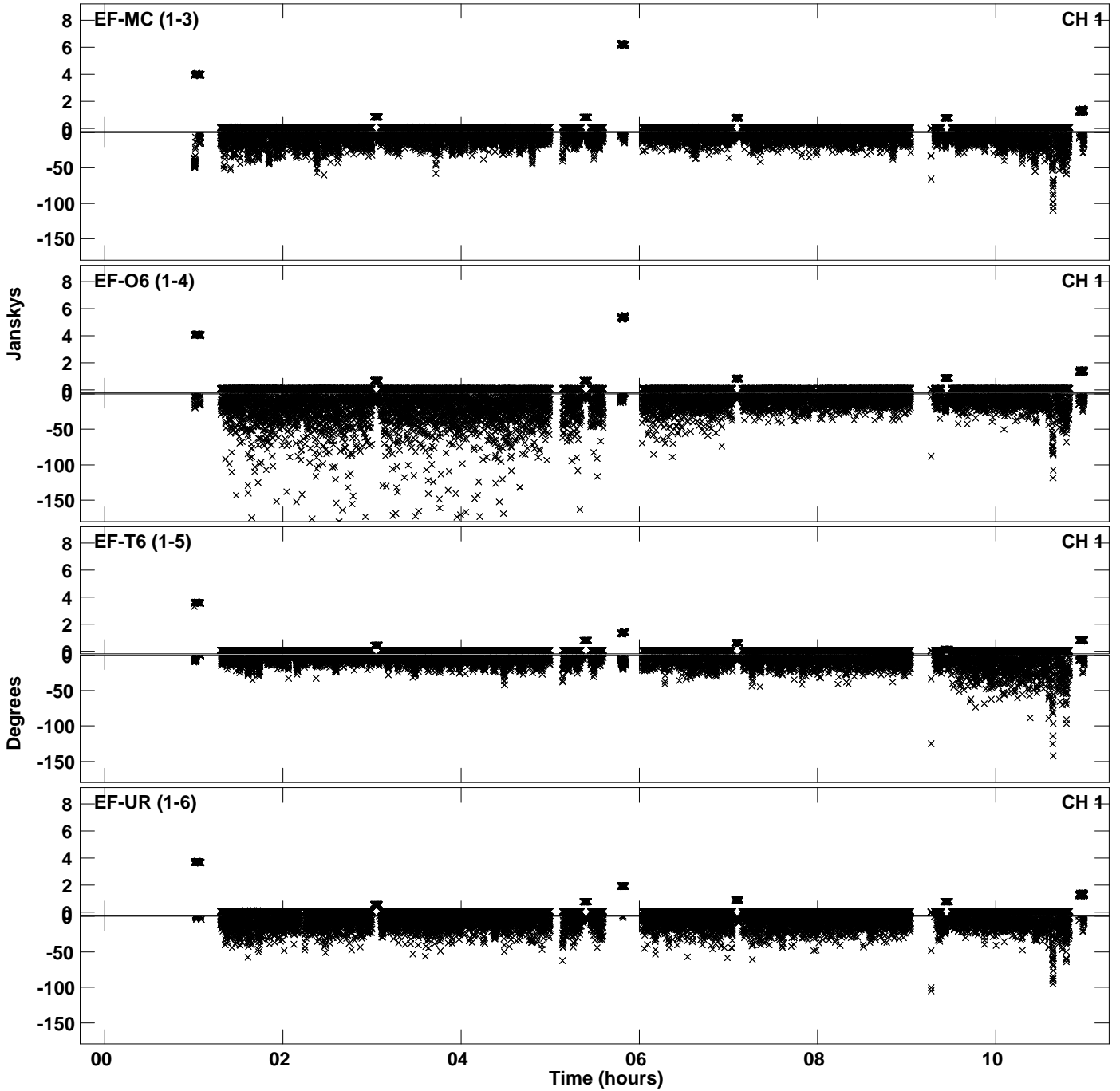

Plot file version 60 created 19-MAR-2024 14:34:22
Amplitude andPhase vs Time for EF030A.UVDATA.1 Vect aver. CL # 4
IF 14 CHAN 1 - 64 STK RR

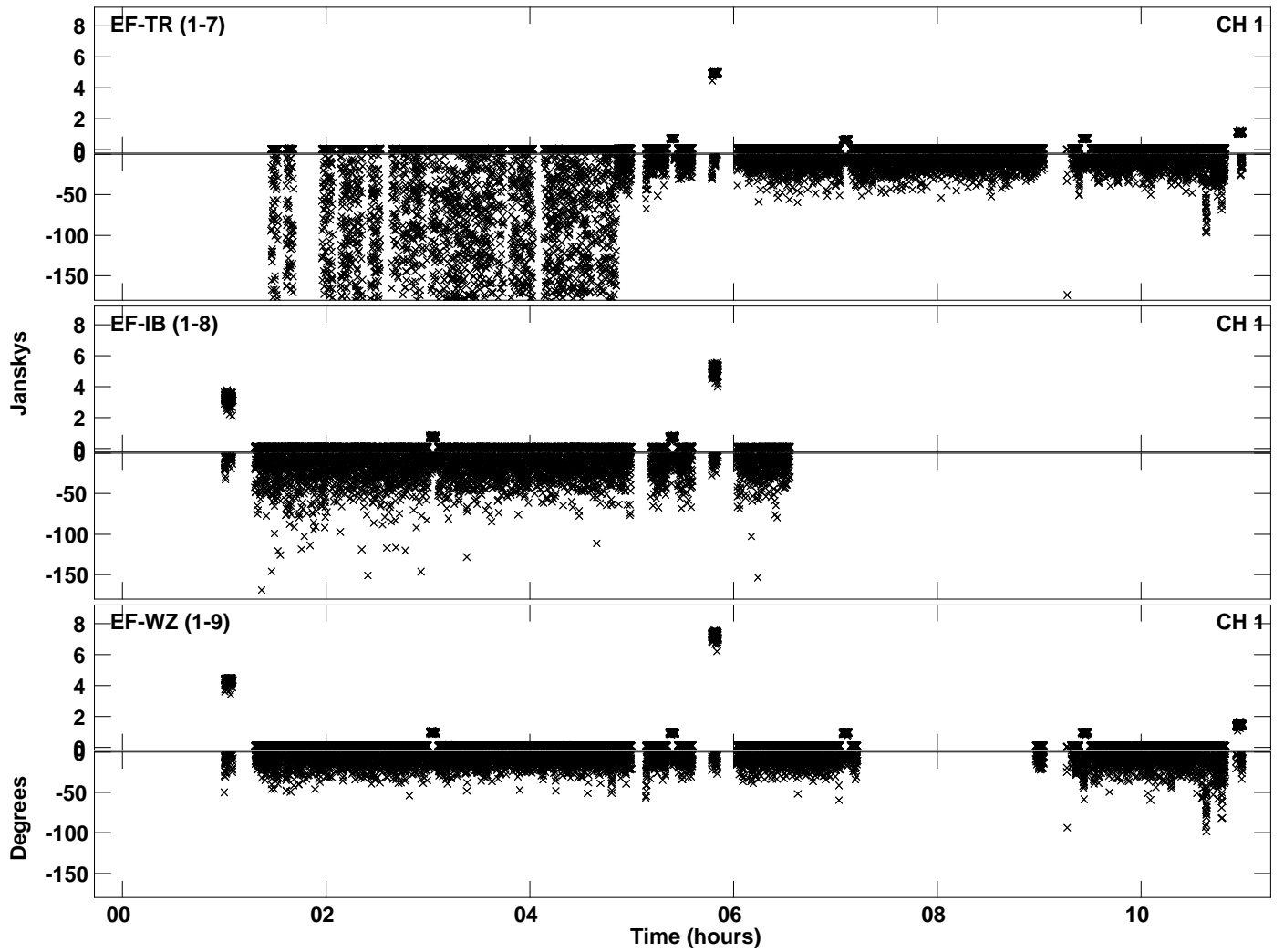

Plot file version 61 created 19-MAR-2024 14:34:35
Amplitude and Phase vs Time for EF030A.UVDATA.1 Vect aver. CL # 4
IF 15 CHAN 1 - 64 STK RR

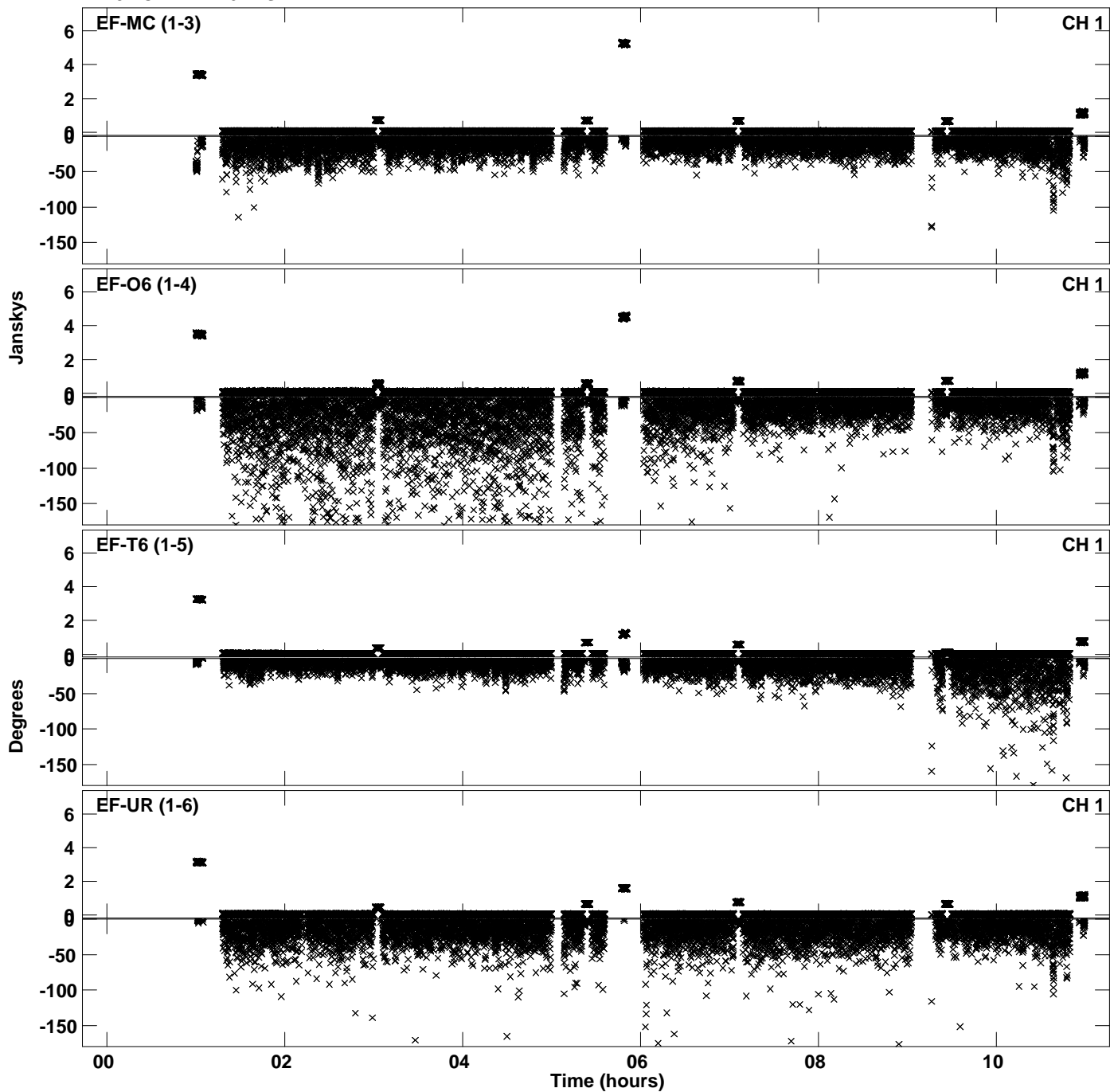

Plot file version 62 created 19-MAR-2024 14:34:35
Amplitude andPhase vs Time for EF030A.UVDATA.1 Vect aver. CL # 4
IF 15 CHAN 1 - 64 STK RR

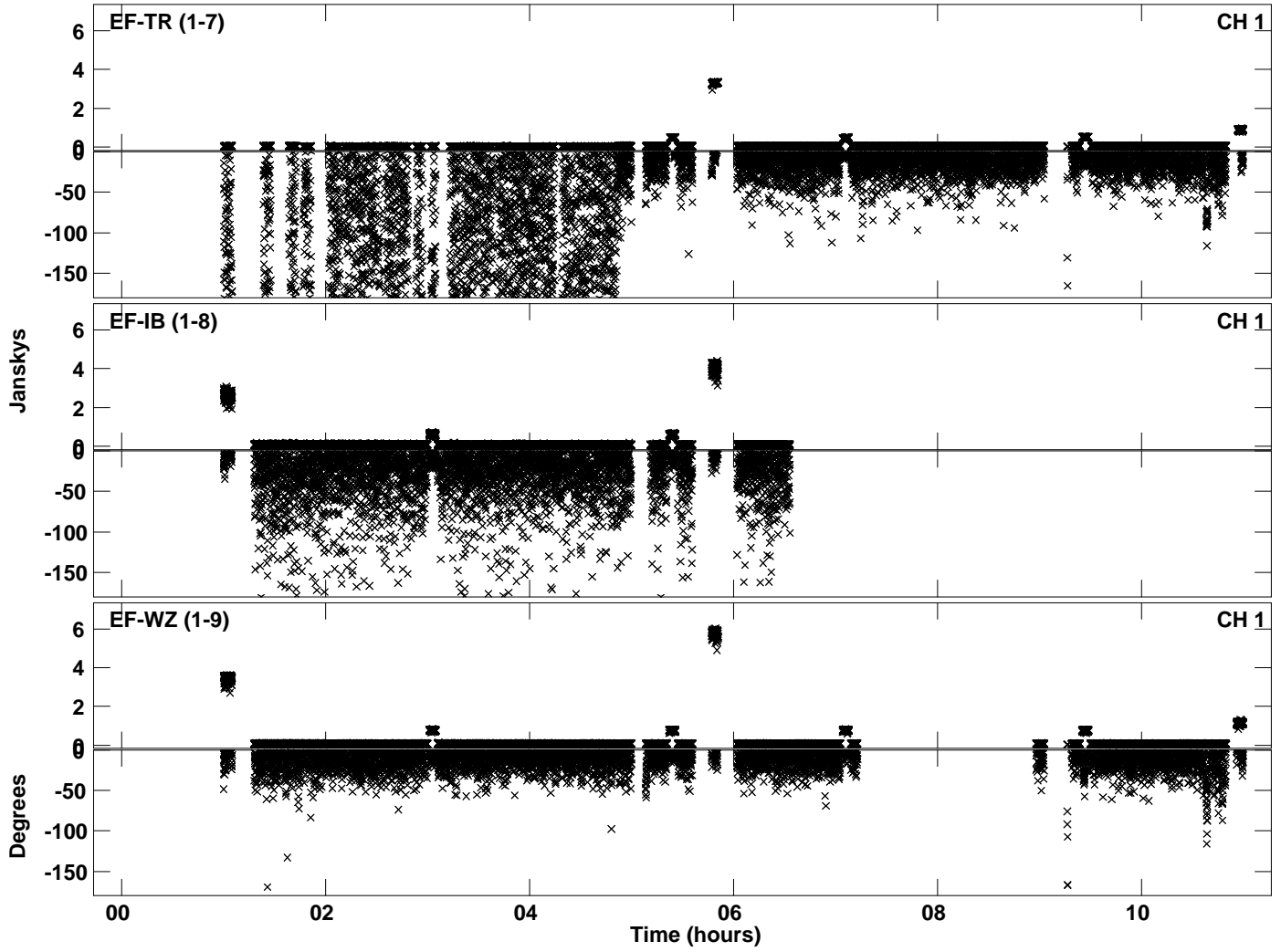

Plot file version 63 created 19-MAR-2024 14:34:48
Amplitude andPhase vs Time for EF030A.UVDATA.1 Vect aver. CL # 4
IF 16 CHAN 1 - 64 STK RR

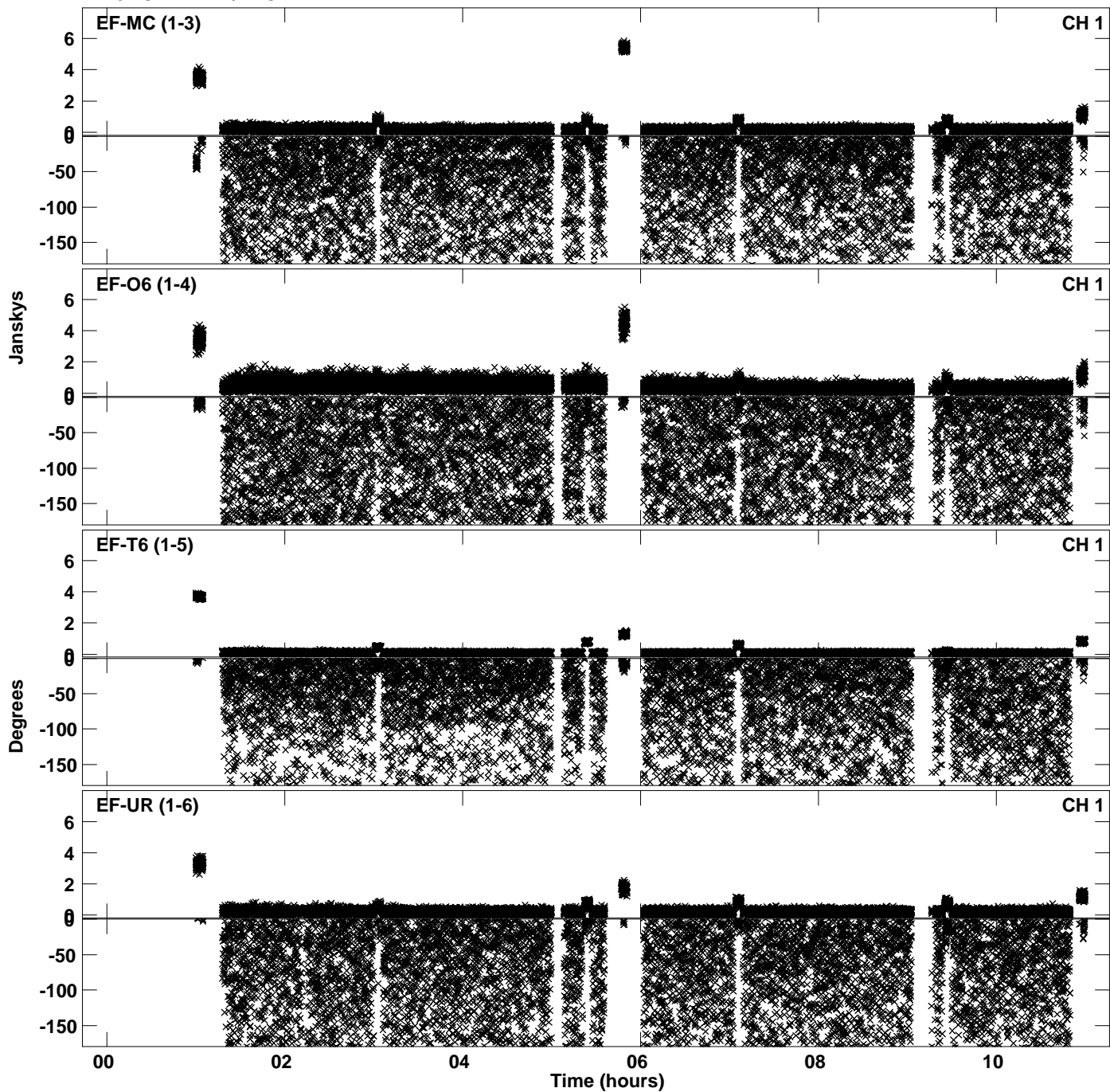

PLot file version 64 created 19-MAR-2024 14:34:48
Amplitude andPhase vs Time for EF030A.UVDATA.1 Vect aver. CL # 4
IF 16 CHAN 1 - 64 STK RR

