

Plot file version 1 created 19-MAR-2024 13:28:21
Amplitude andPhase vs Time for EF030A.UVDATA.1 Vect aver.
IF 1 CHAN 1 - 64 STK LL

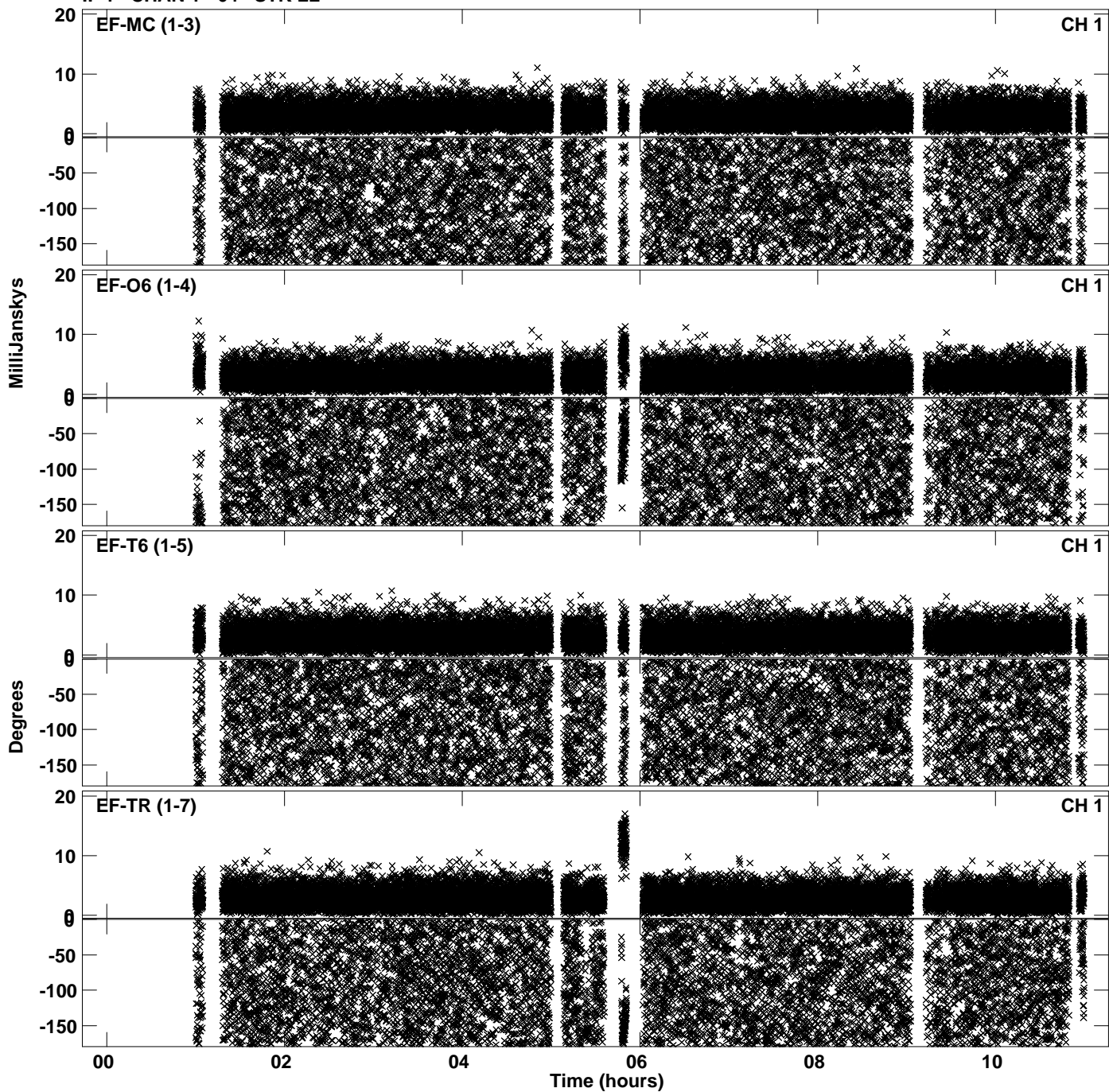

PLot file version 2 created 19-MAR-2024 13:28:21
Amplitude andPhase vs Time for EF030A.UVDATA.1 Vect aver.
IF 1 CHAN 1 - 64 STK LL

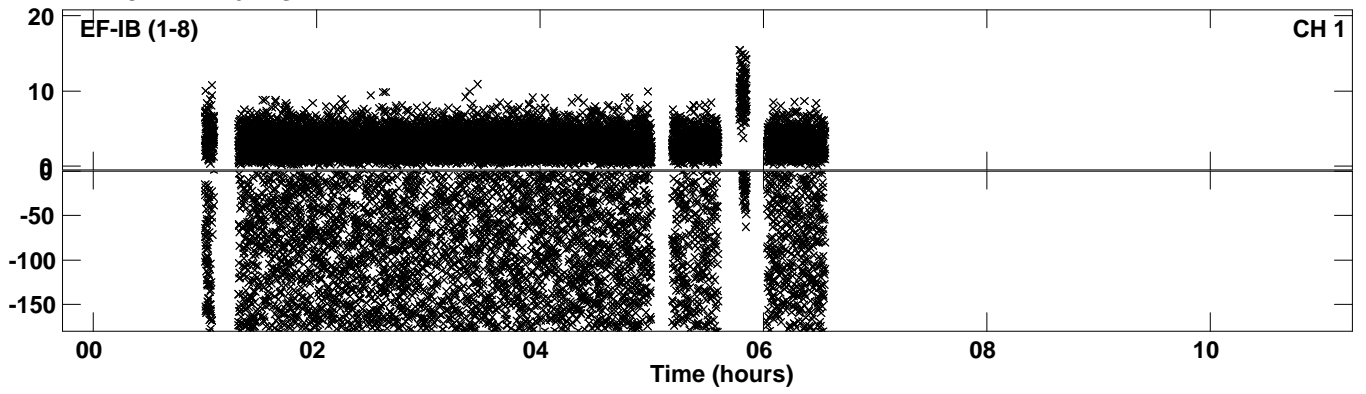

Plot file version 3 created 19-MAR-2024 13:28:30
Amplitude andPhase vs Time for EF030A.UVDATA.1 Vect aver.
IF 2 CHAN 1 - 64 STK LL

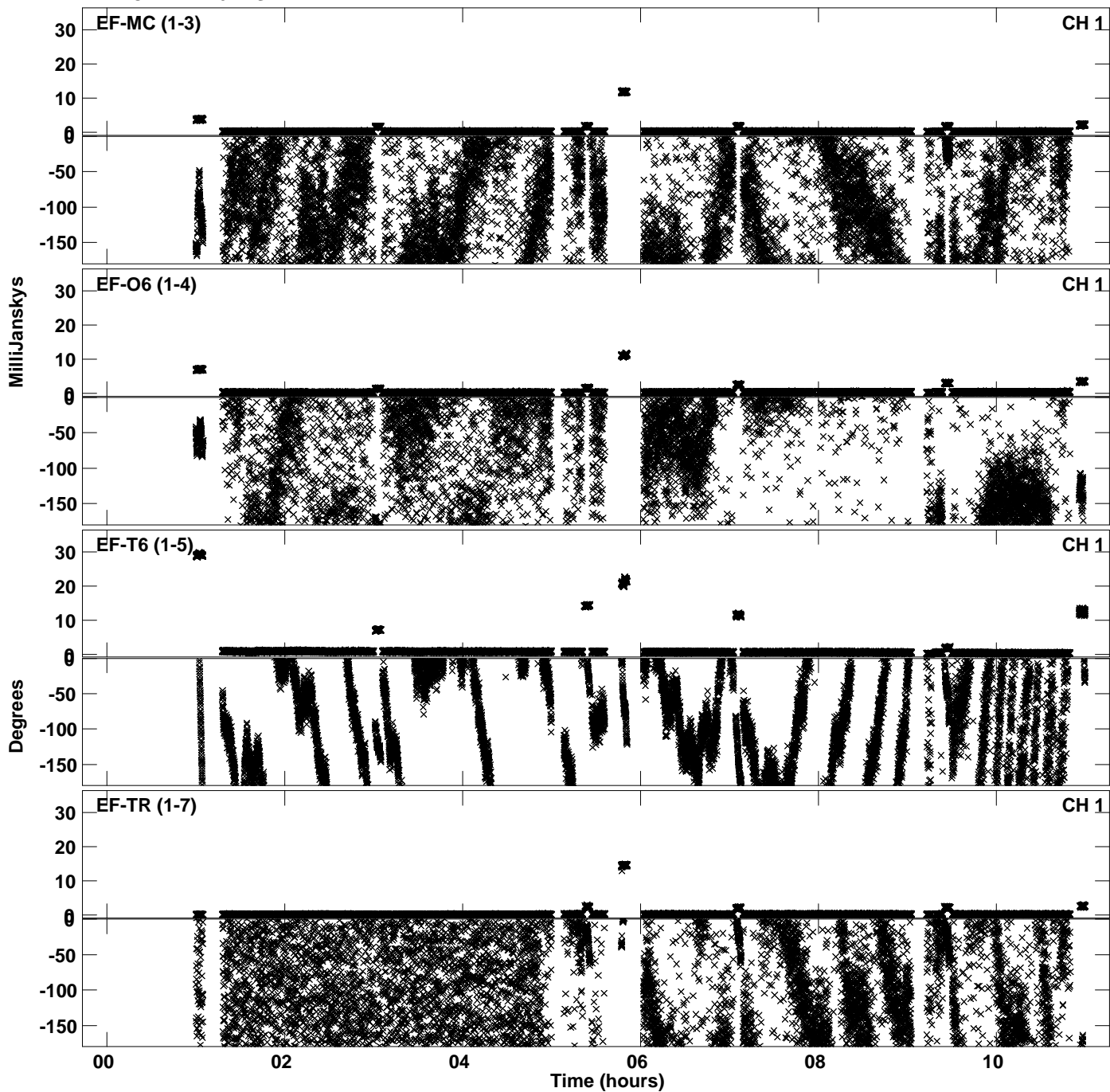

PLot file version 4 created 19-MAR-2024 13:28:30
Amplitude andPhase vs Time for EF030A.UVDATA.1 Vect aver.
IF 2 CHAN 1 - 64 STK LL

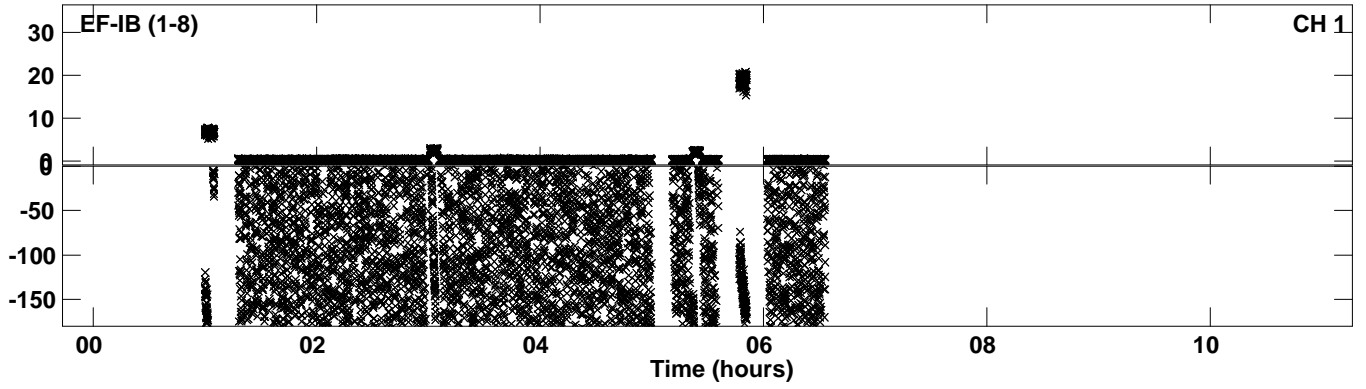

Plot file version 5 created 19-MAR-2024 13:28:39
Amplitude andPhase vs Time for EF030A.UVDATA.1 Vect aver.
IF 3 CHAN 1 - 64 STK LL

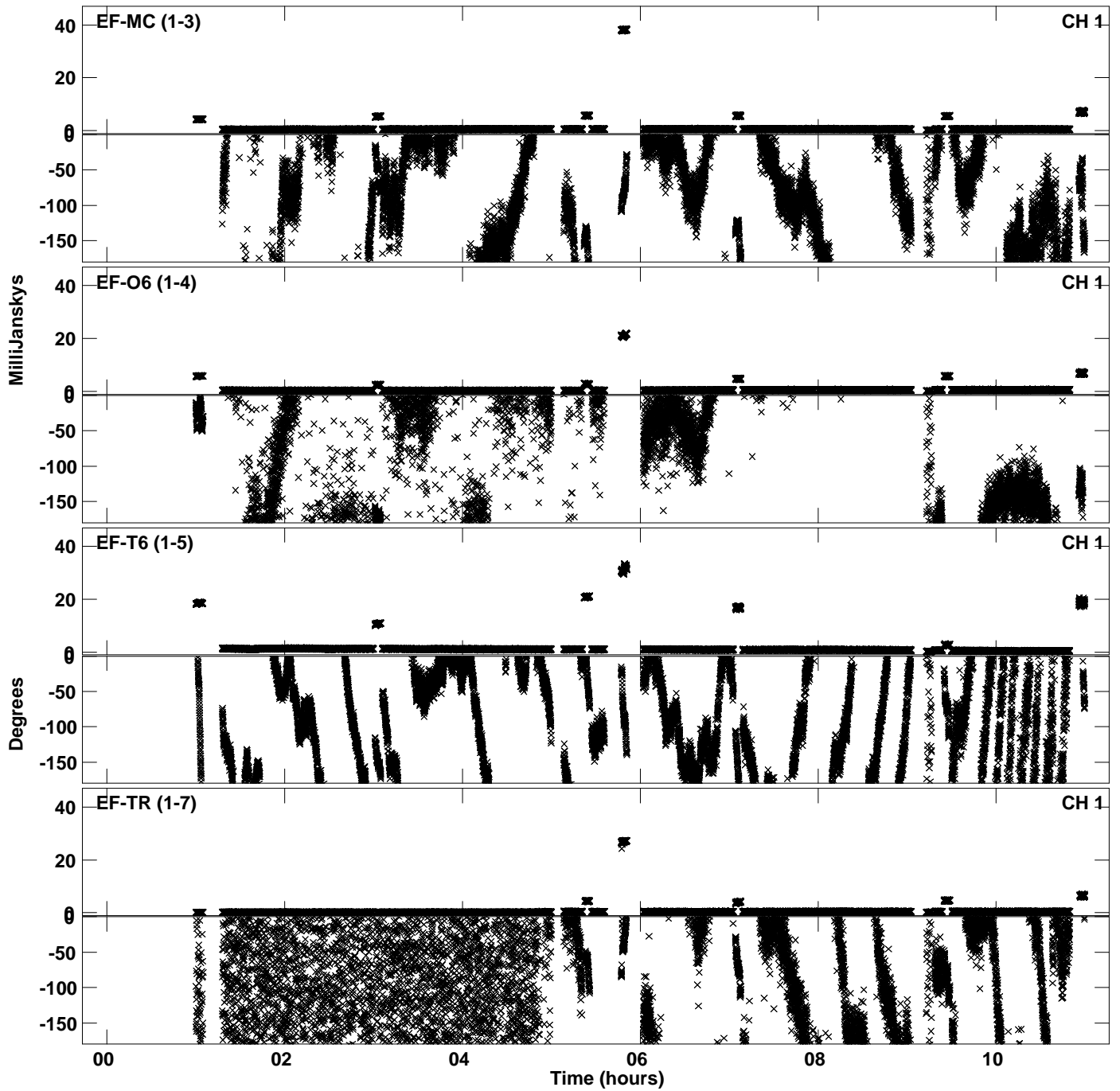

PLot file version 6 created 19-MAR-2024 13:28:39
Amplitude andPhase vs Time for EF030A.UVDATA.1 Vect aver.
IF 3 CHAN 1 - 64 STK LL

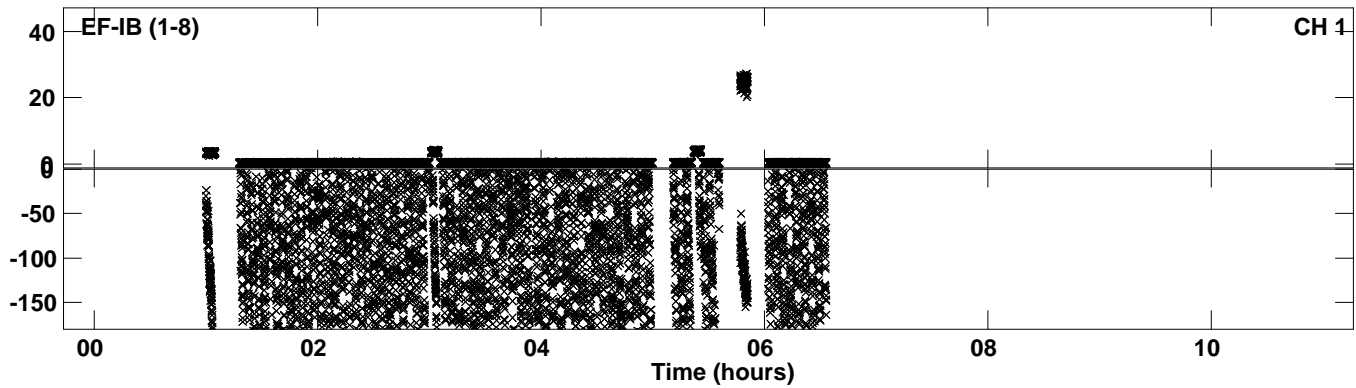

Plot file version 7 created 19-MAR-2024 13:28:48
Amplitude andPhase vs Time for EF030A.UVDATA.1 Vect aver.
IF 4 CHAN 1 - 64 STK LL

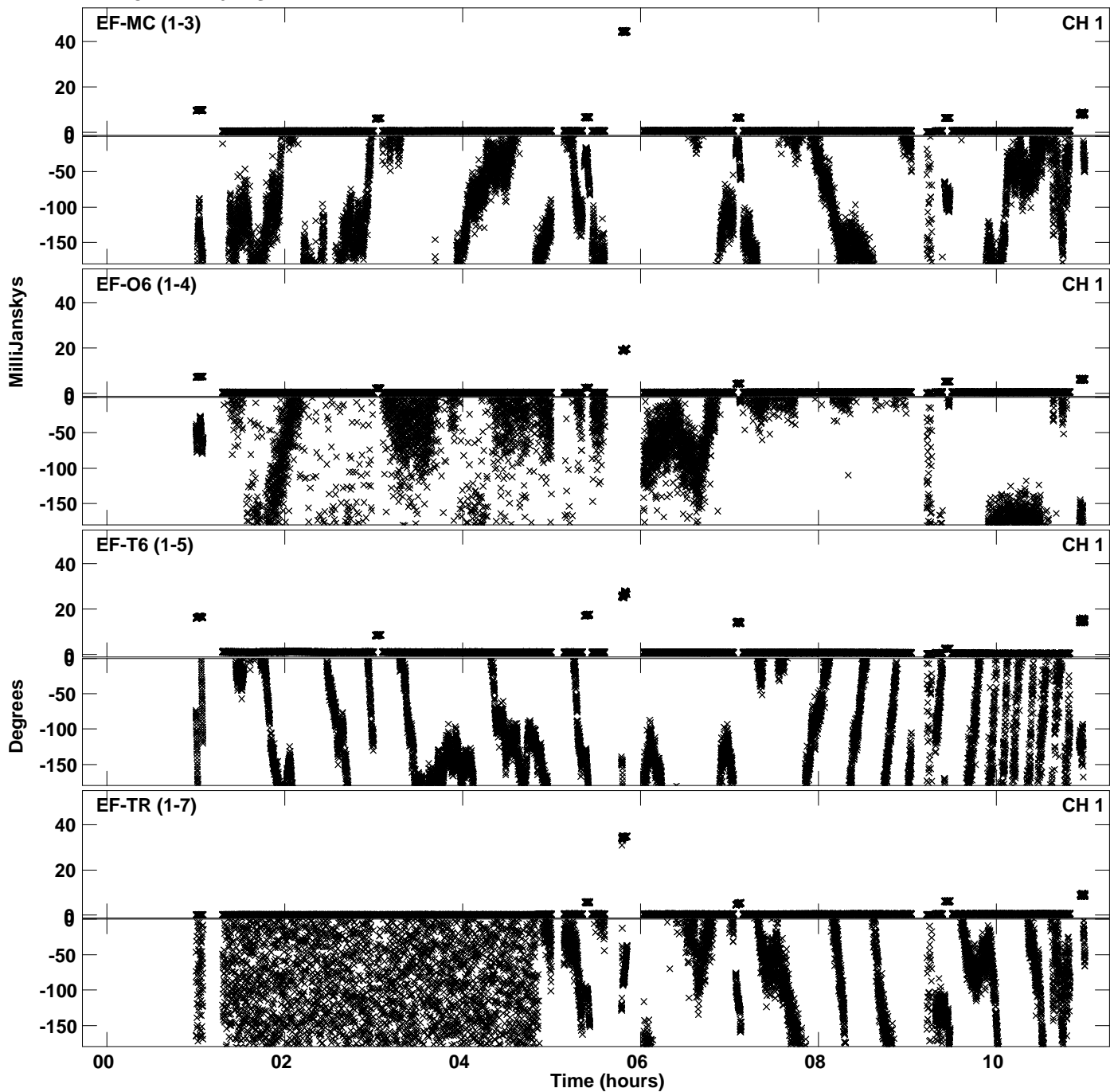

PLot file version 8 created 19-MAR-2024 13:28:48
Amplitude andPhase vs Time for EF030A.UVDATA.1 Vect aver.
IF 4 CHAN 1 - 64 STK LL

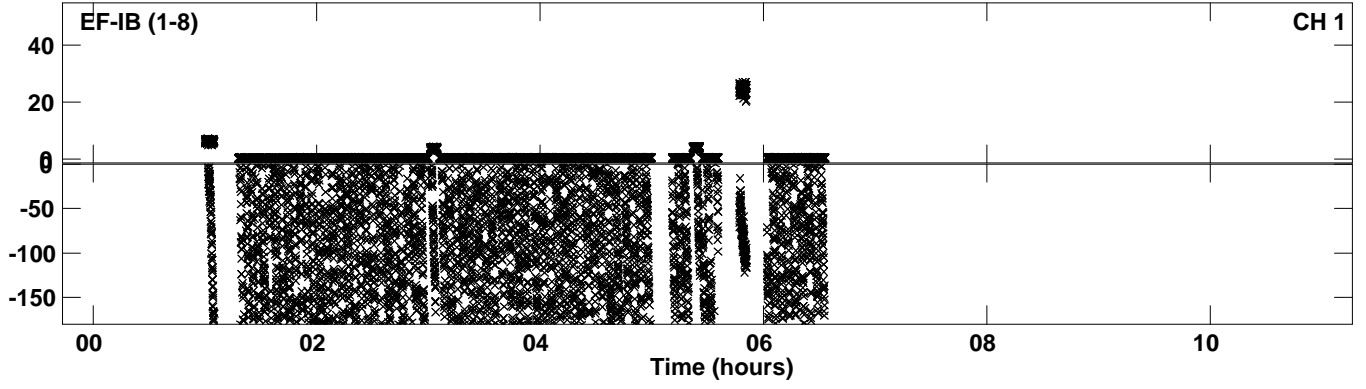

Plot file version 9 created 19-MAR-2024 13:28:57
Amplitude andPhase vs Time for EF030A.UVDATA.1 Vect aver.
IF 5 CHAN 1 - 64 STK LL

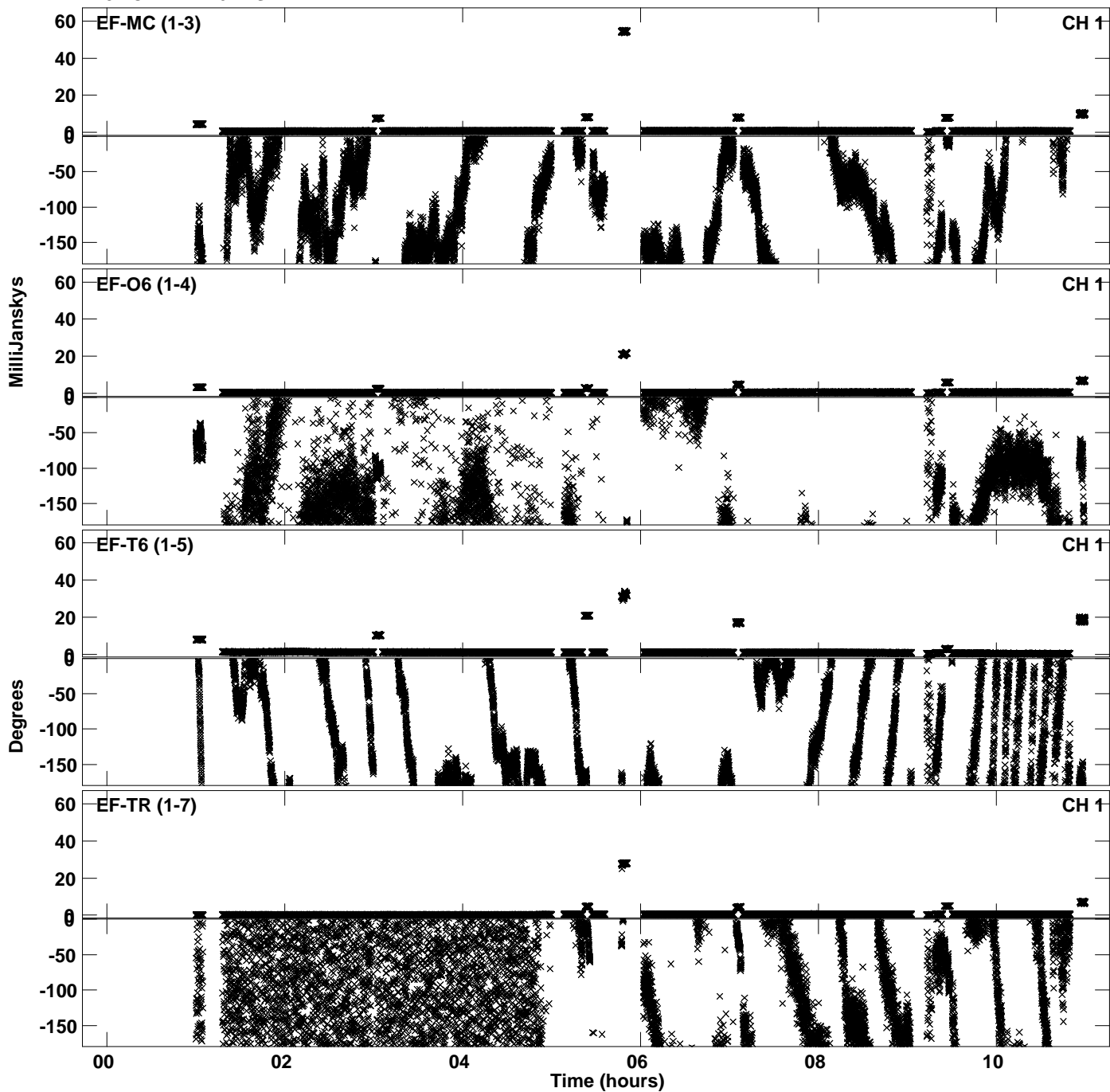

PLot file version 10 created 19-MAR-2024 13:28:57
Amplitude andPhase vs Time for EF030A.UVDATA.1 Vect aver.
IF 5 CHAN 1 - 64 STK LL

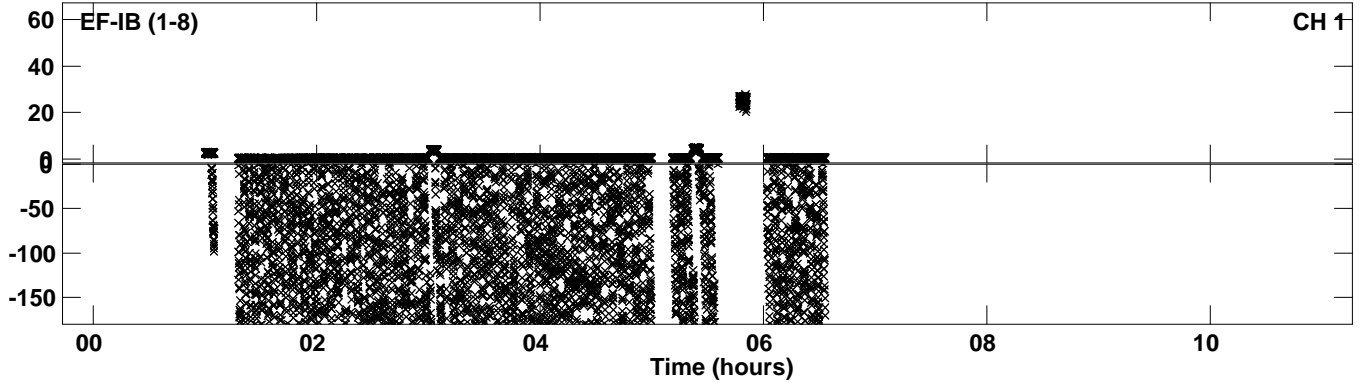

Plot file version 11 created 19-MAR-2024 13:29:06
Amplitude andPhase vs Time for EF030A.UVDATA.1 Vect aver.
IF 6 CHAN 1 - 64 STK LL

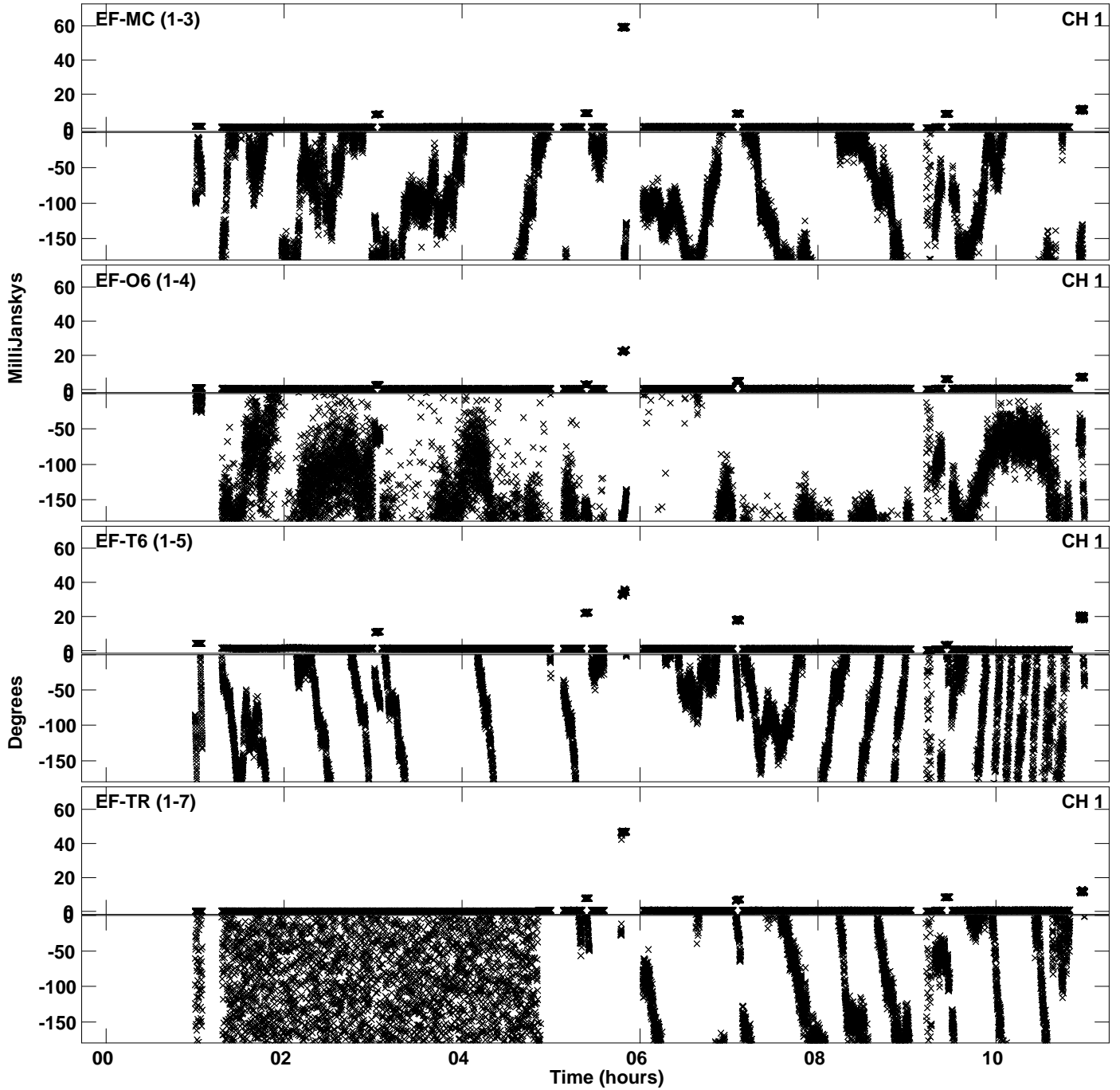

PLot file version 12 created 19-MAR-2024 13:29:06
Amplitude andPhase vs Time for EF030A.UVDATA.1 Vect aver.
IF 6 CHAN 1 - 64 STK LL

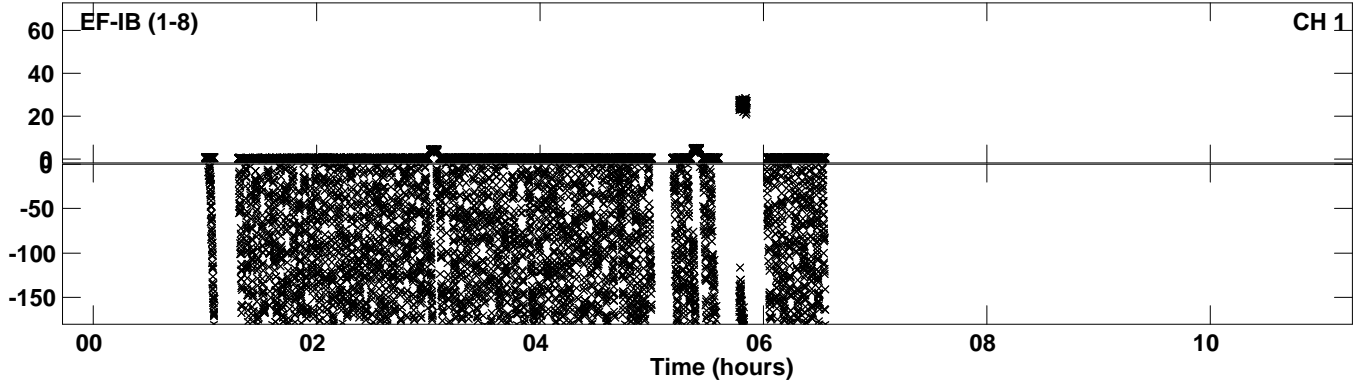

Plot file version 13 created 19-MAR-2024 13:29:15
Amplitude andPhase vs Time for EF030A.UVDATA.1 Vect aver.
IF 7 CHAN 1 - 64 STK LL

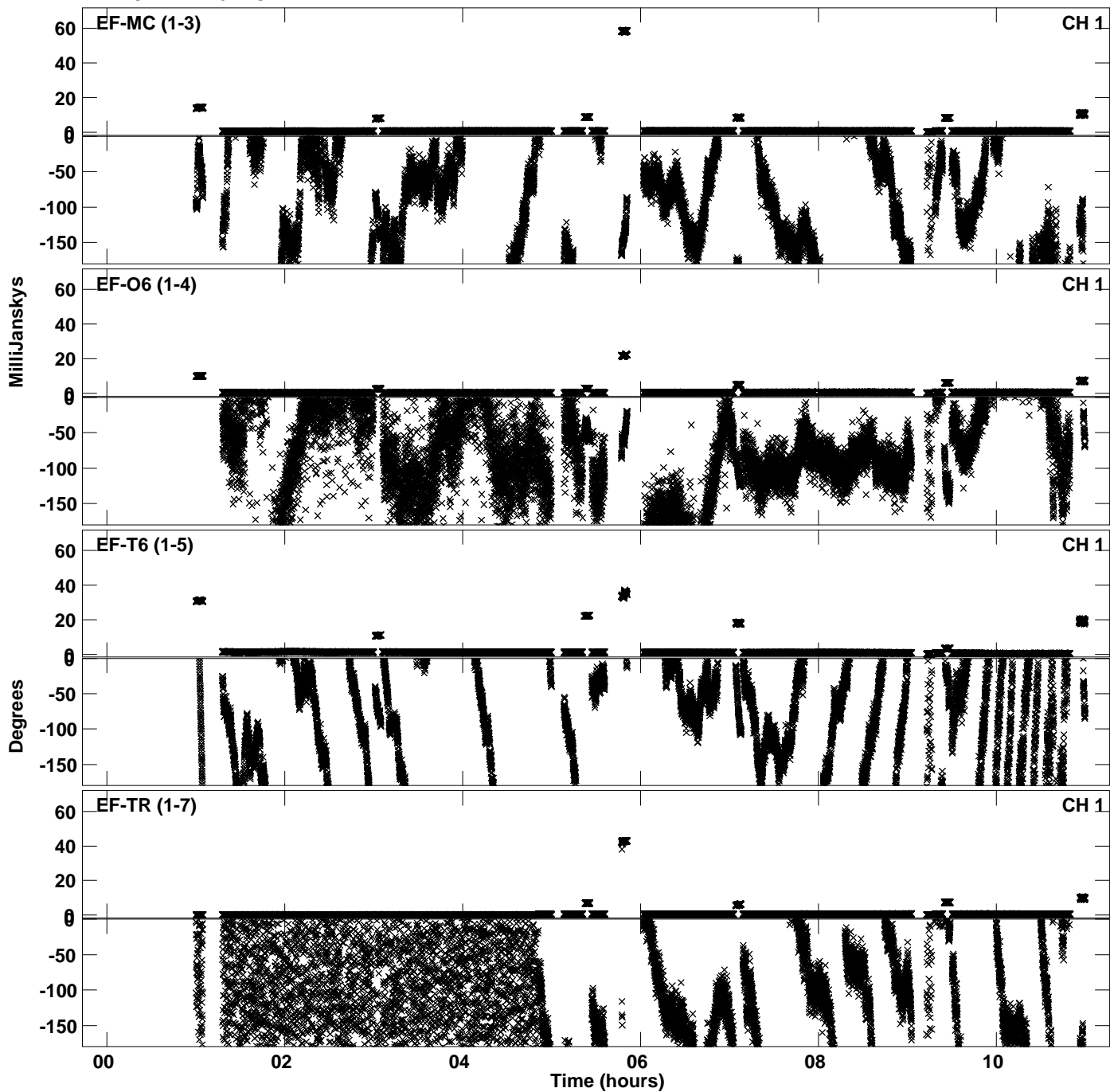

PLot file version 14 created 19-MAR-2024 13:29:15
Amplitude andPhase vs Time for EF030A.UVDATA.1 Vect aver.
IF 7 CHAN 1 - 64 STK LL

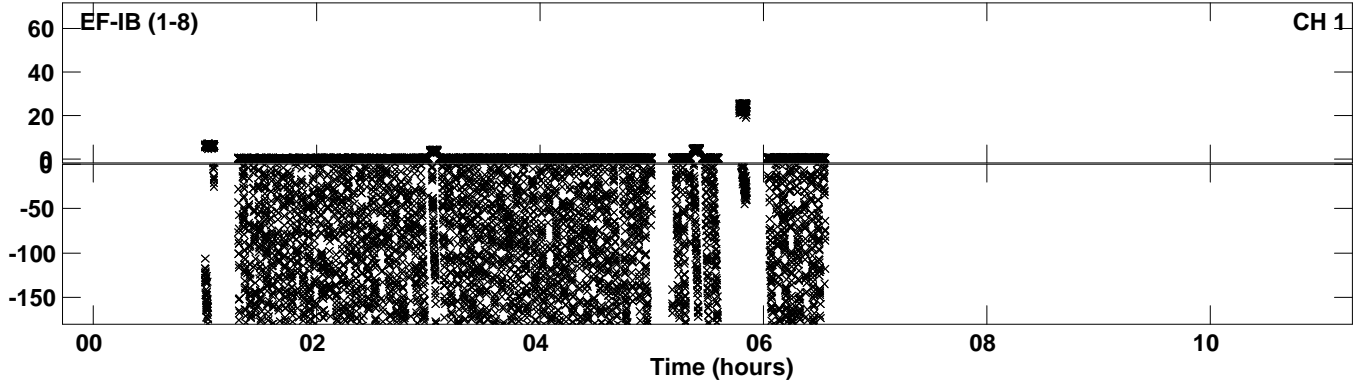

Plot file version 15 created 19-MAR-2024 13:29:25
Amplitude andPhase vs Time for EF030A.UVDATA.1 Vect aver.
IF 8 CHAN 1 - 64 STK LL

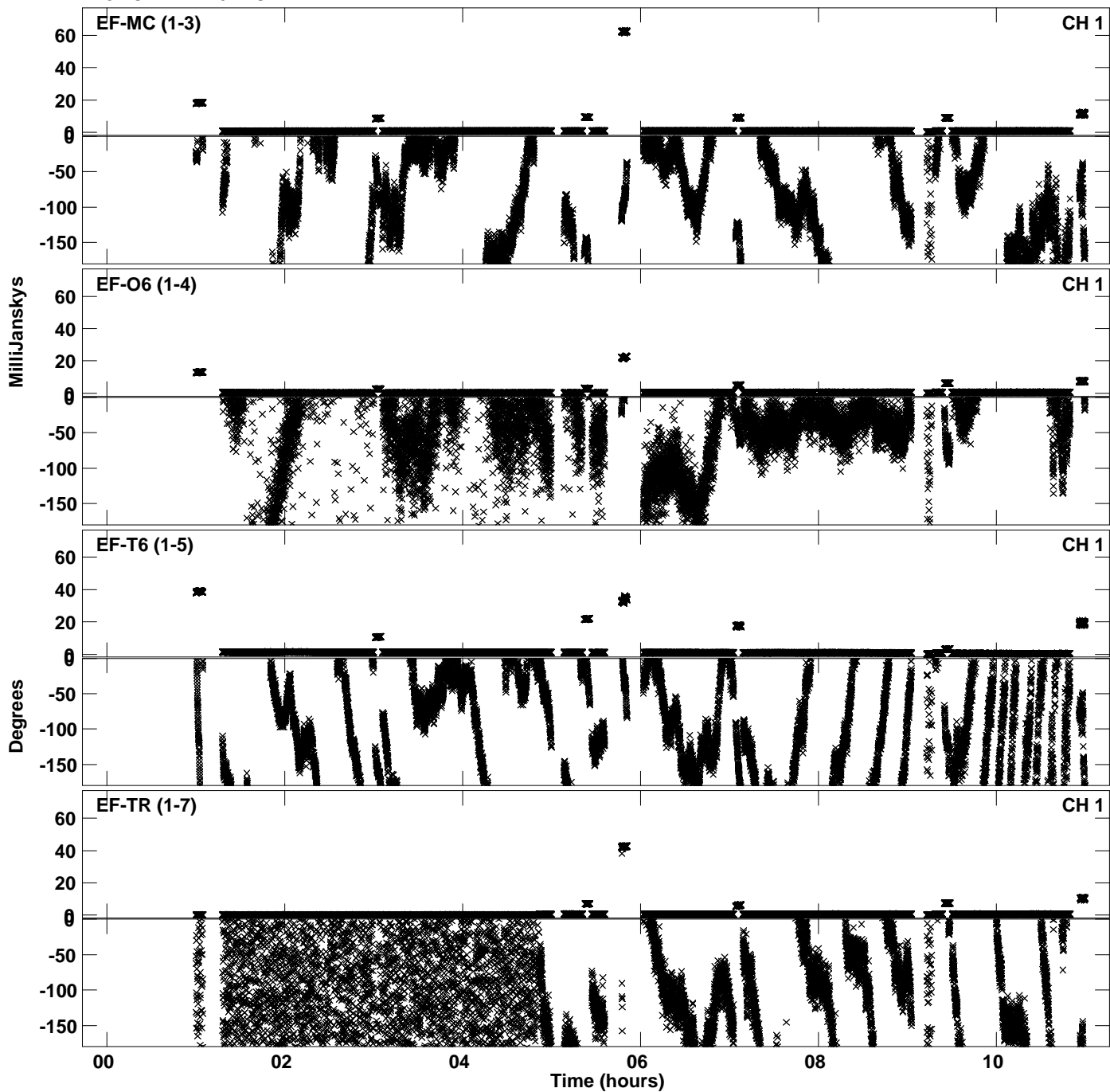

PLot file version 16 created 19-MAR-2024 13:29:25
Amplitude andPhase vs Time for EF030A.UVDATA.1 Vect aver.
IF 8 CHAN 1 - 64 STK LL

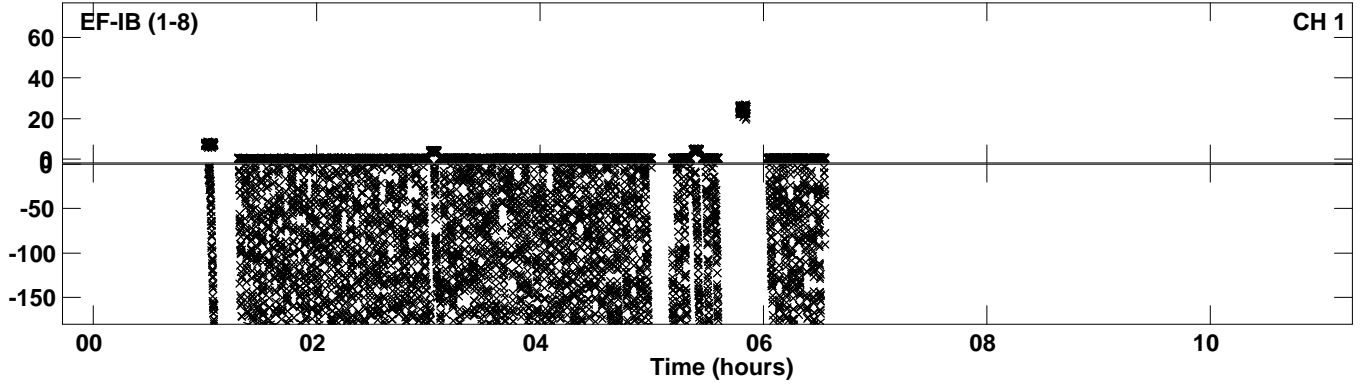

Plot file version 17 created 19-MAR-2024 13:29:35
Amplitude andPhase vs Time for EF030A.UVDATA.1 Vect aver.
IF 9 CHAN 1 - 64 STK LL

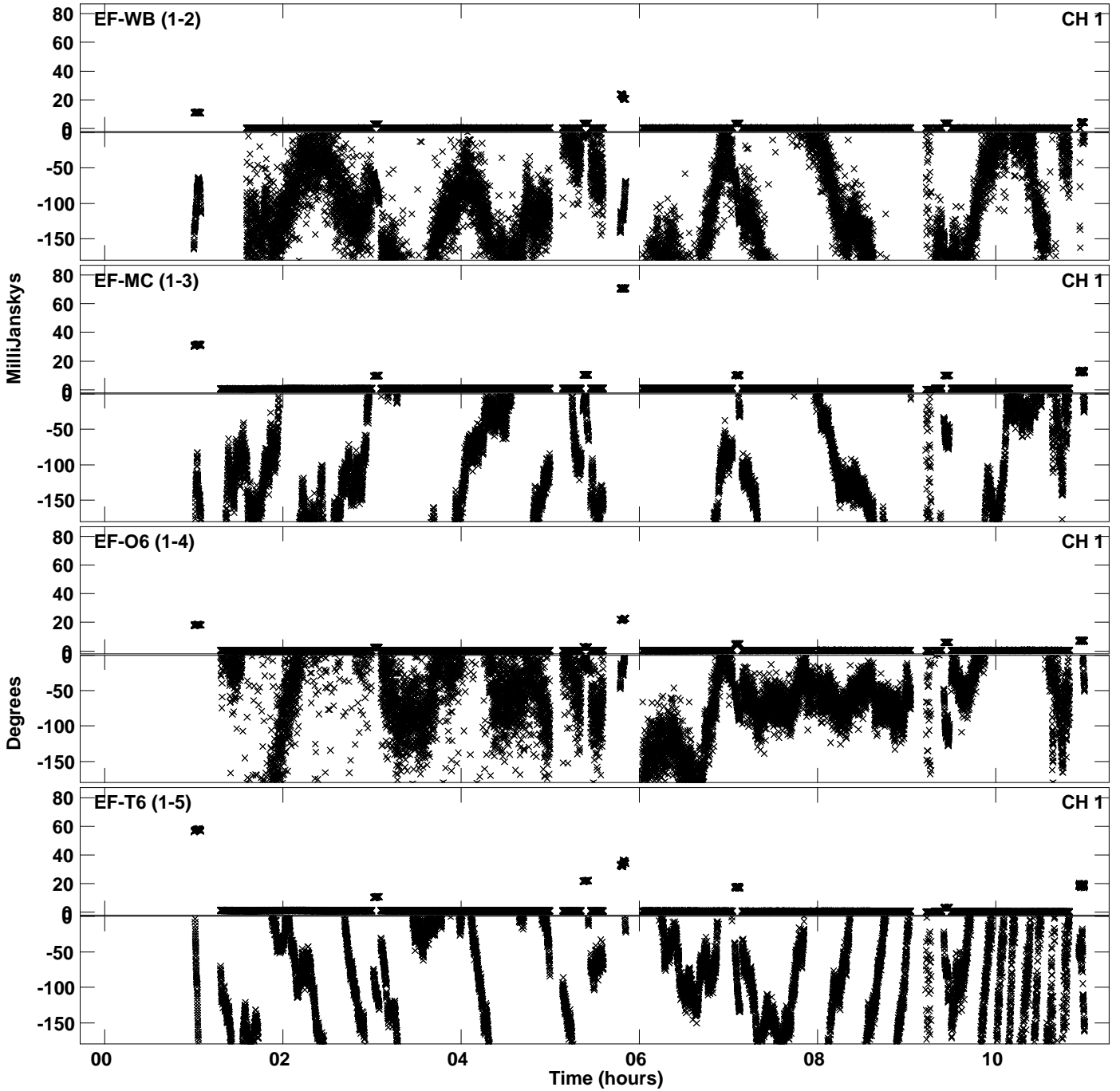

PLot file version 18 created 19-MAR-2024 13:29:35
Amplitude andPhase vs Time for EF030A.UVDATA.1 Vect aver.
IF 9 CHAN 1 - 64 STK LL

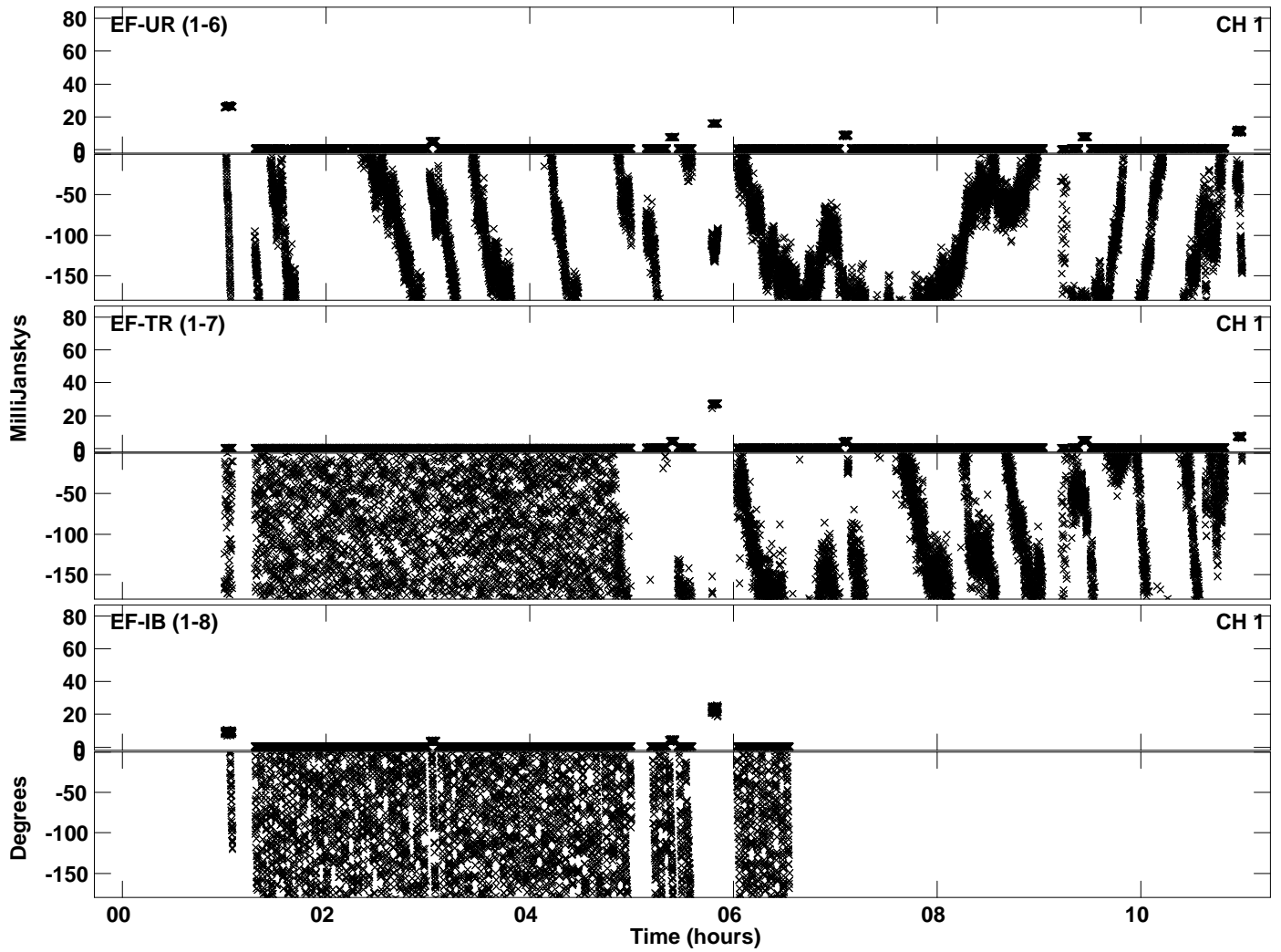

Plot file version 19 created 19-MAR-2024 13:29:44
Amplitude and Phase vs Time for EF030A.UVDATA.1 Vect aver.
IF 10 CHAN 1 - 64 STK LL

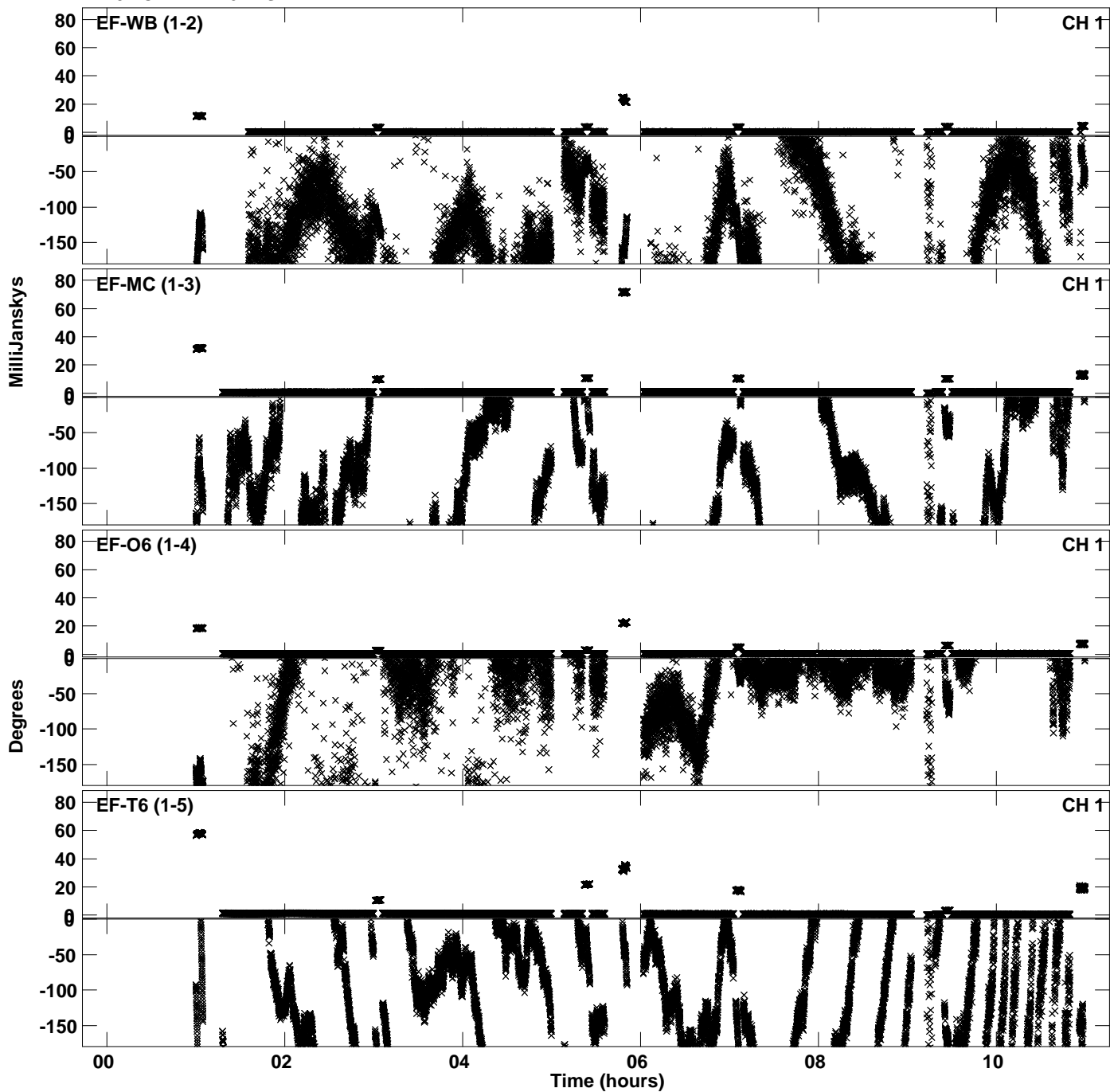

PLot file version 20 created 19-MAR-2024 13:29:45
Amplitude andPhase vs Time for EF030A.UVDATA.1 Vect aver.
IF 10 CHAN 1 - 64 STK LL

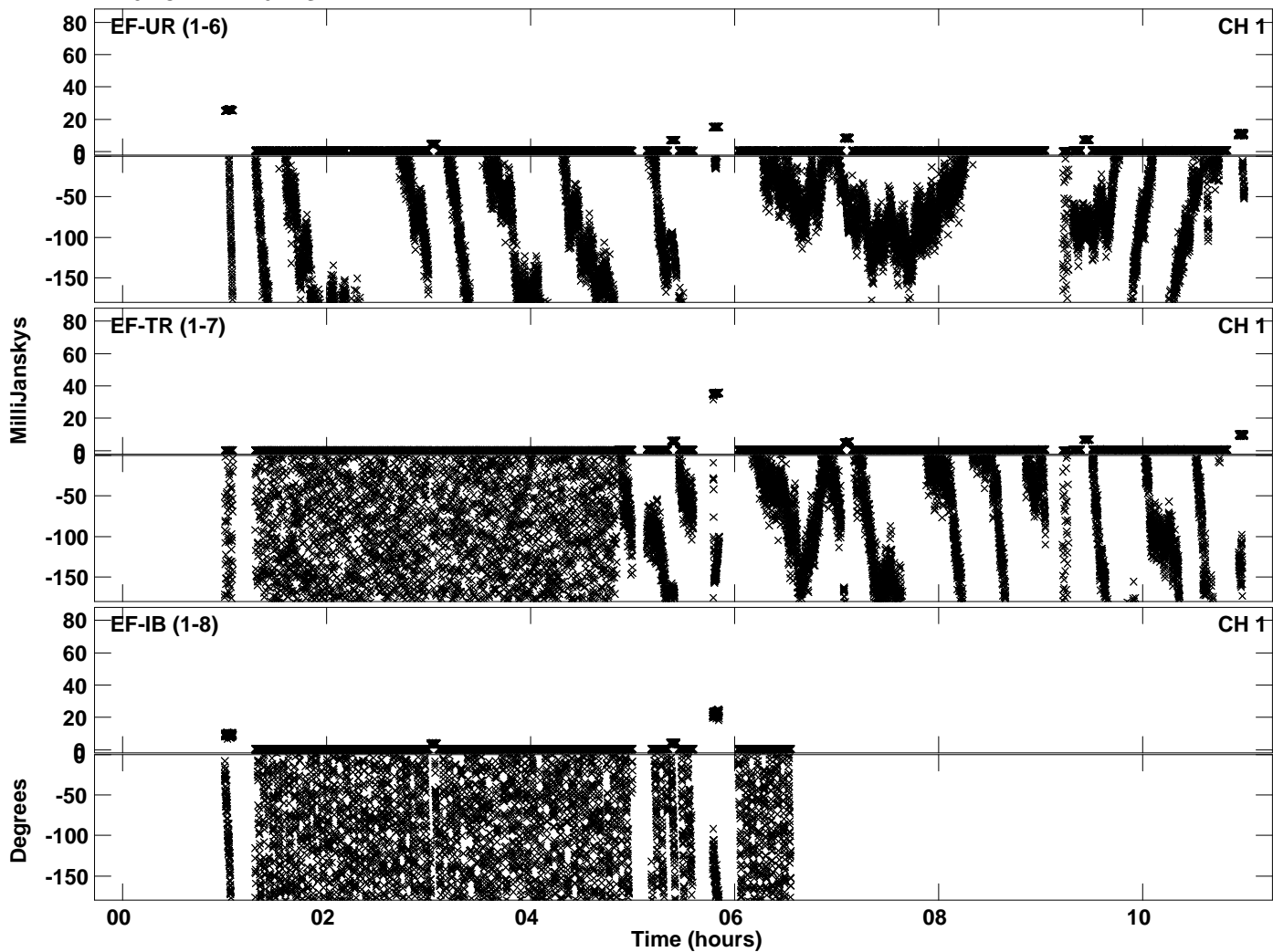

Plot file version 21 created 19-MAR-2024 13:29:55
Amplitude and Phase vs Time for EF030A.UVDATA.1 Vect aver.
IF 11 CHAN 1 - 64 STK LL

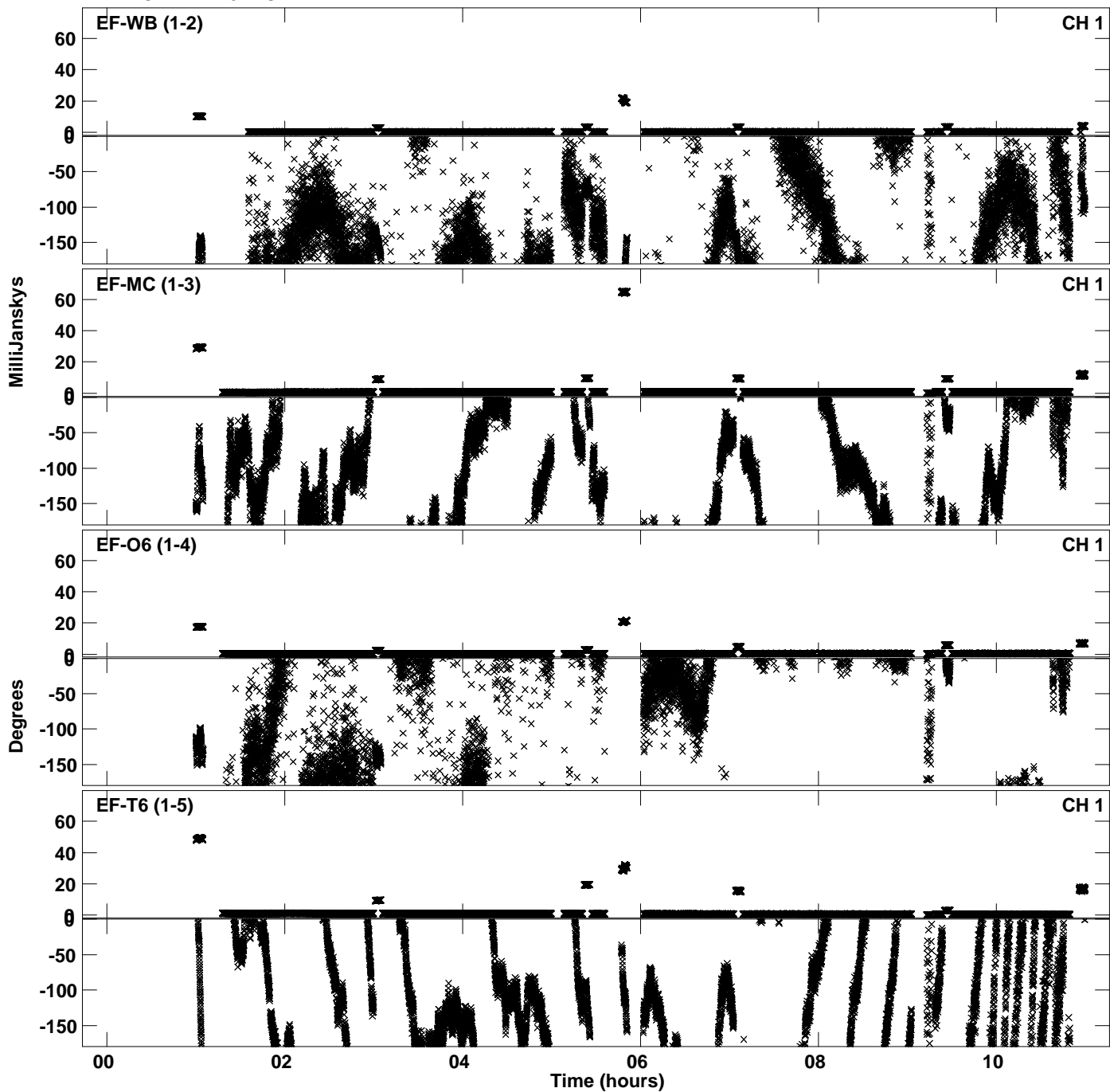

PLot file version 22 created 19-MAR-2024 13:29:55
Amplitude andPhase vs Time for EF030A.UVDATA.1 Vect aver.
IF 11 CHAN 1 - 64 STK LL

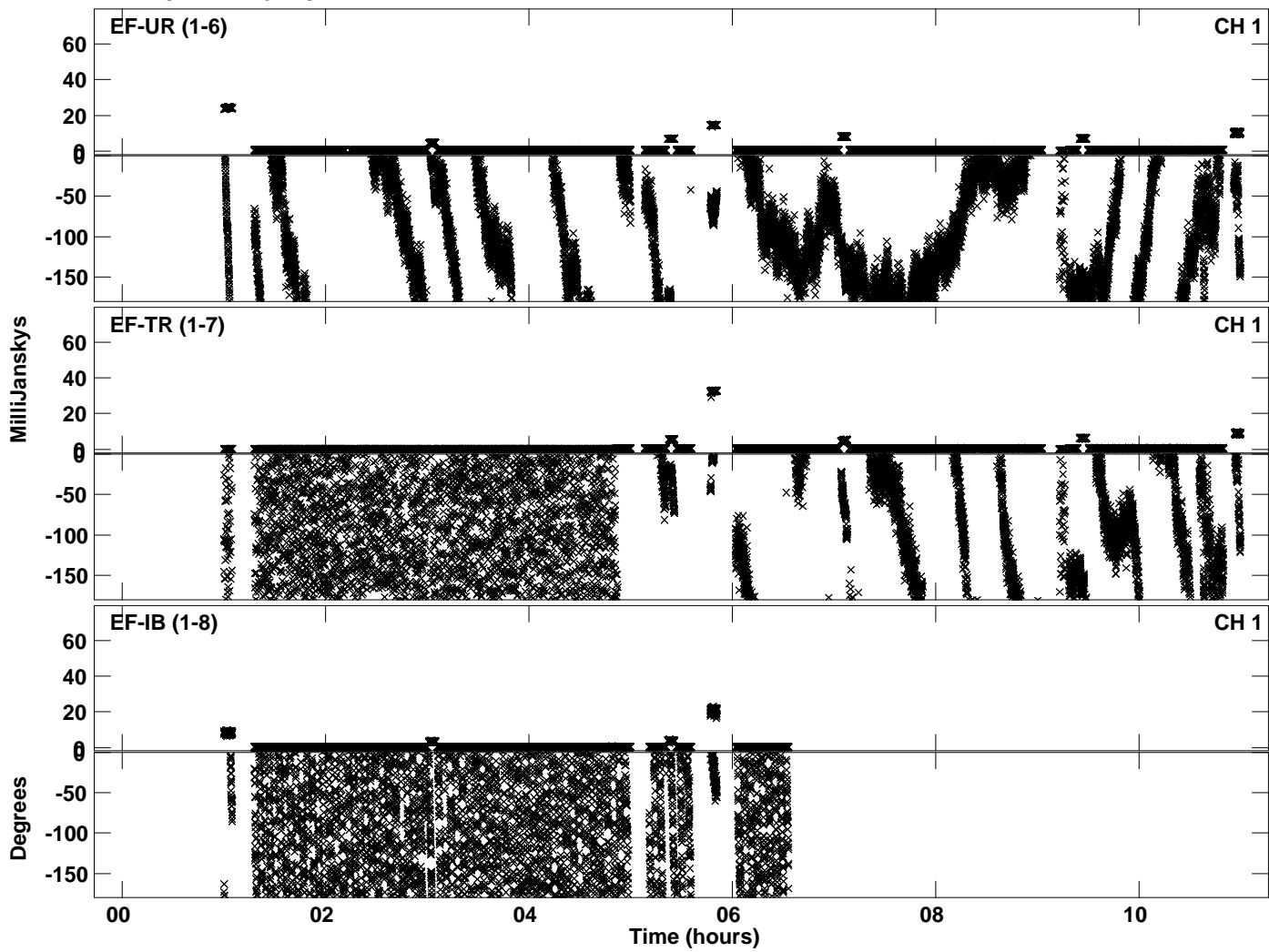

Plot file version 23 created 19-MAR-2024 13:30:05
Amplitude and Phase vs Time for EF030A.UVDATA.1 Vect aver.
IF 12 CHAN 1 - 64 STK LL

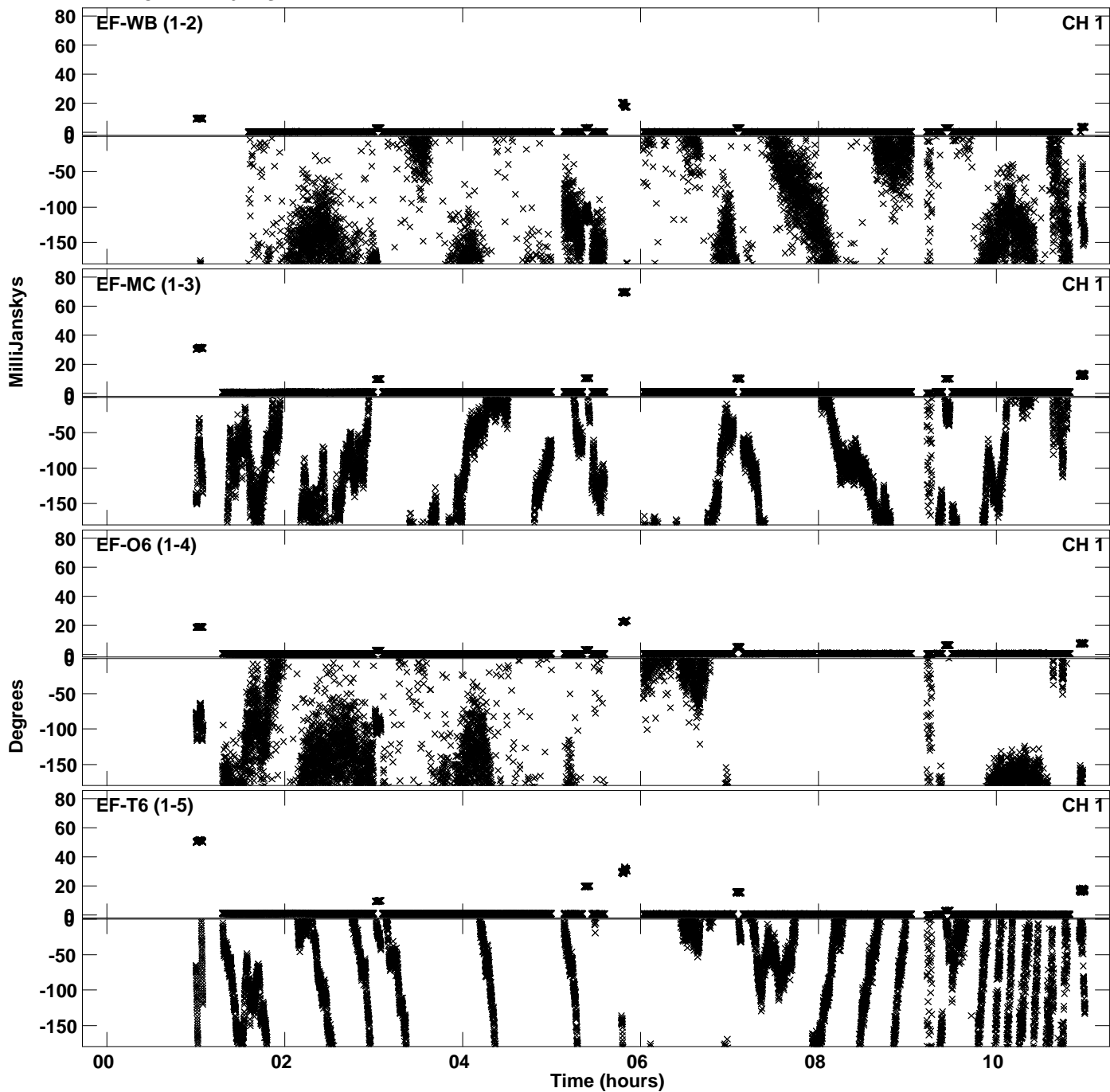

PLot file version 24 created 19-MAR-2024 13:30:05
Amplitude andPhase vs Time for EF030A.UVDATA.1 Vect aver.
IF 12 CHAN 1 - 64 STK LL

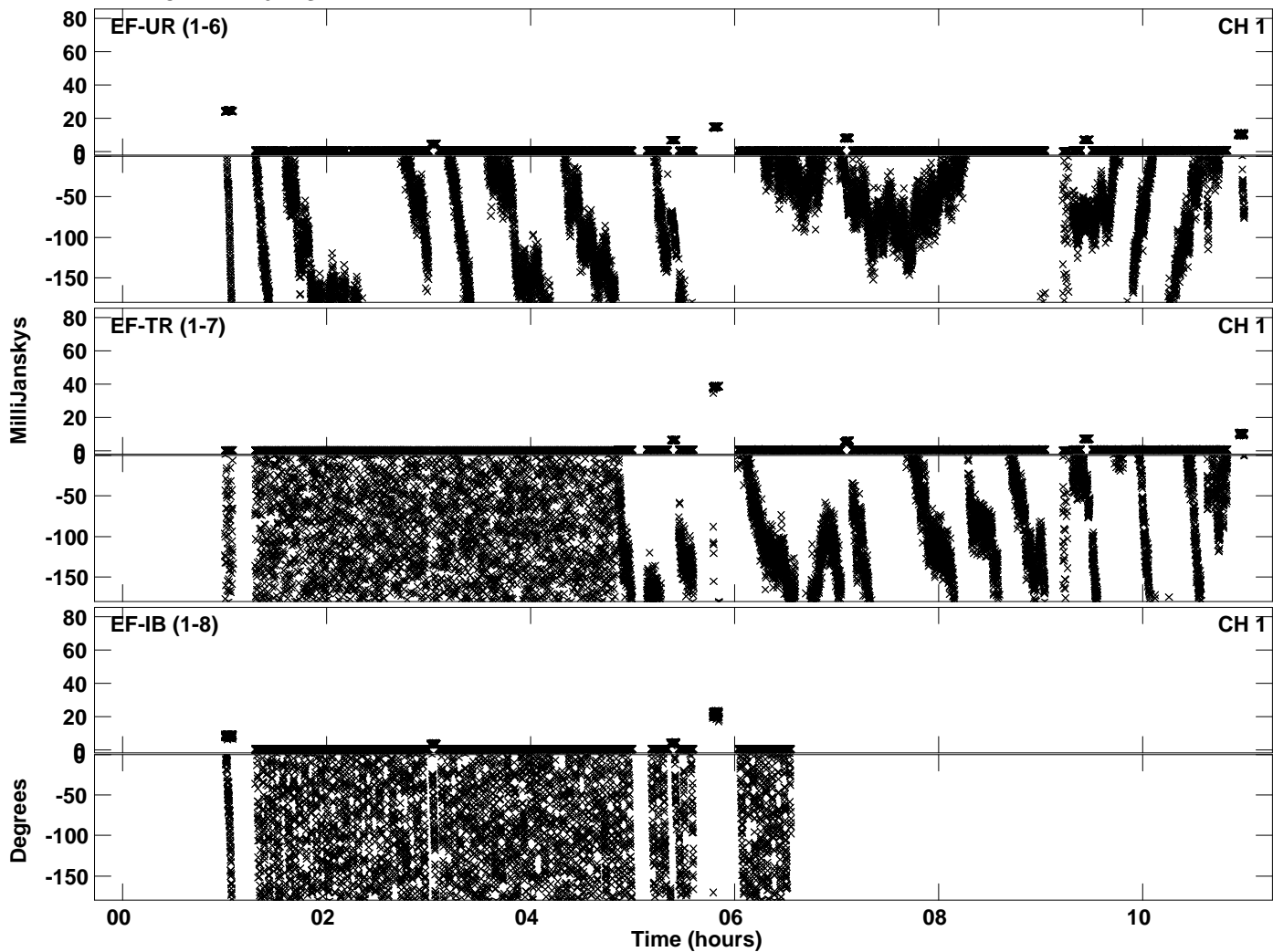

Plot file version 25 created 19-MAR-2024 13:30:14
Amplitude andPhase vs Time for EF030A.UVDATA.1 Vect aver.
IF 13 CHAN 1 - 64 STK LL

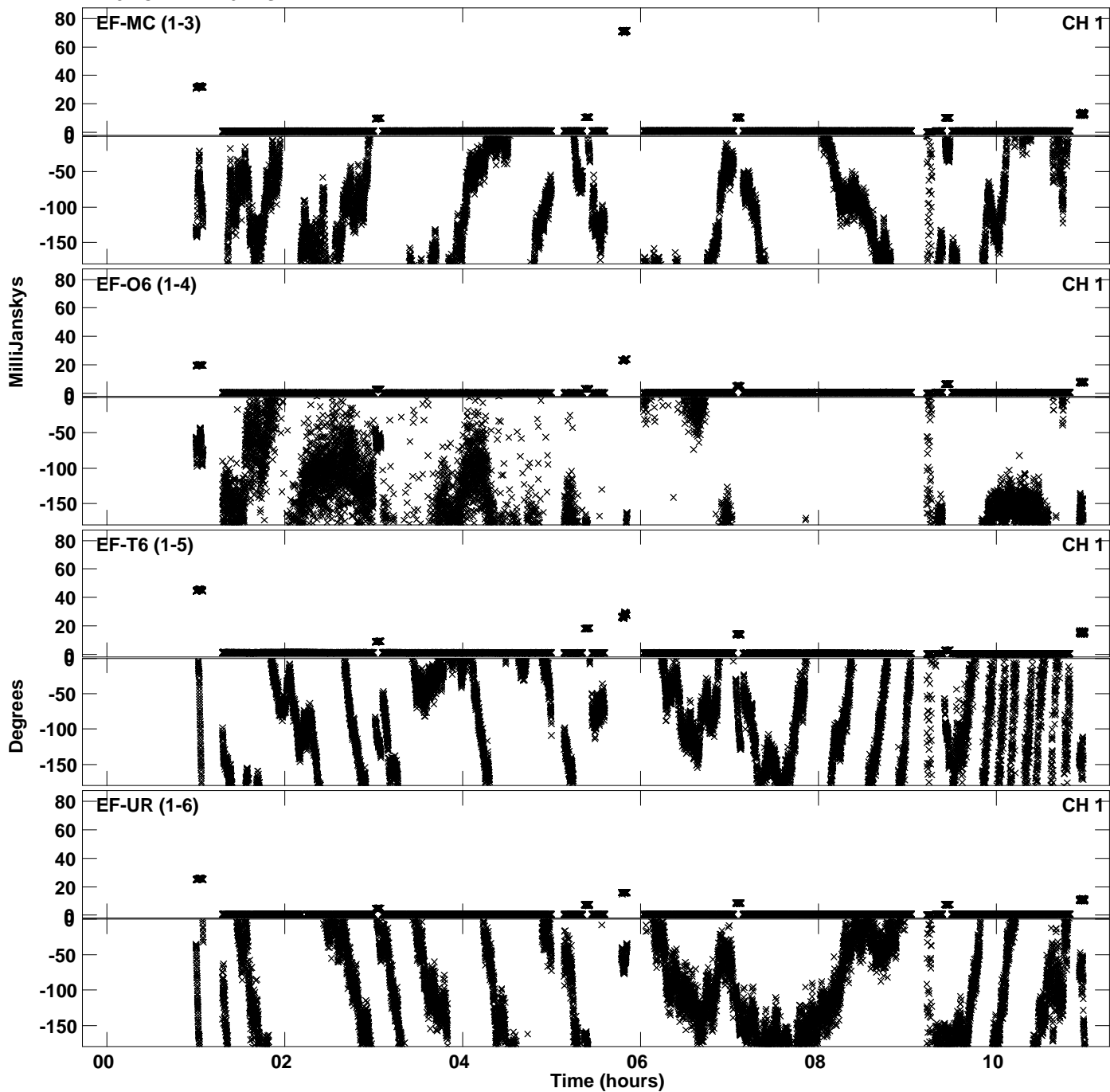

PLot file version 26 created 19-MAR-2024 13:30:14
Amplitude andPhase vs Time for EF030A.UVDATA.1 Vect aver.
IF 13 CHAN 1 - 64 STK LL

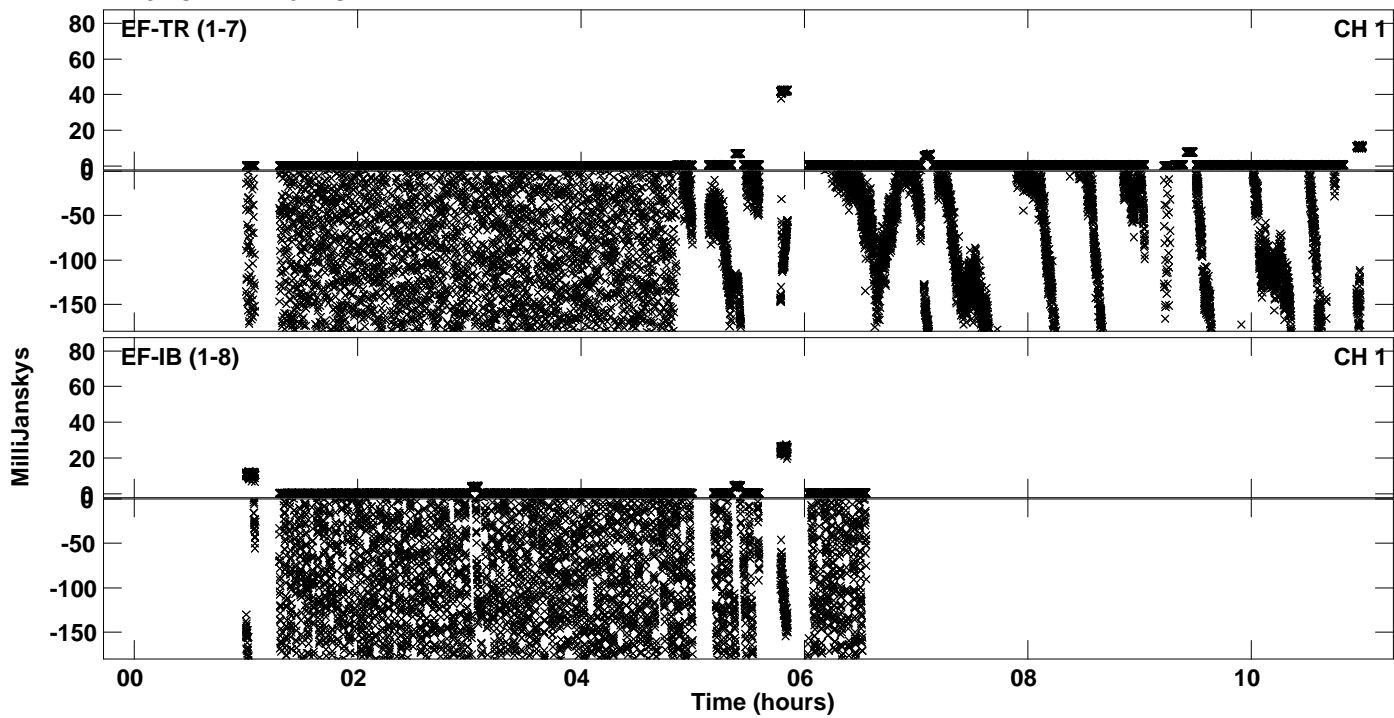

Plot file version 27 created 19-MAR-2024 13:30:24
Amplitude andPhase vs Time for EF030A.UVDATA.1 Vect aver.
IF 14 CHAN 1 - 64 STK LL

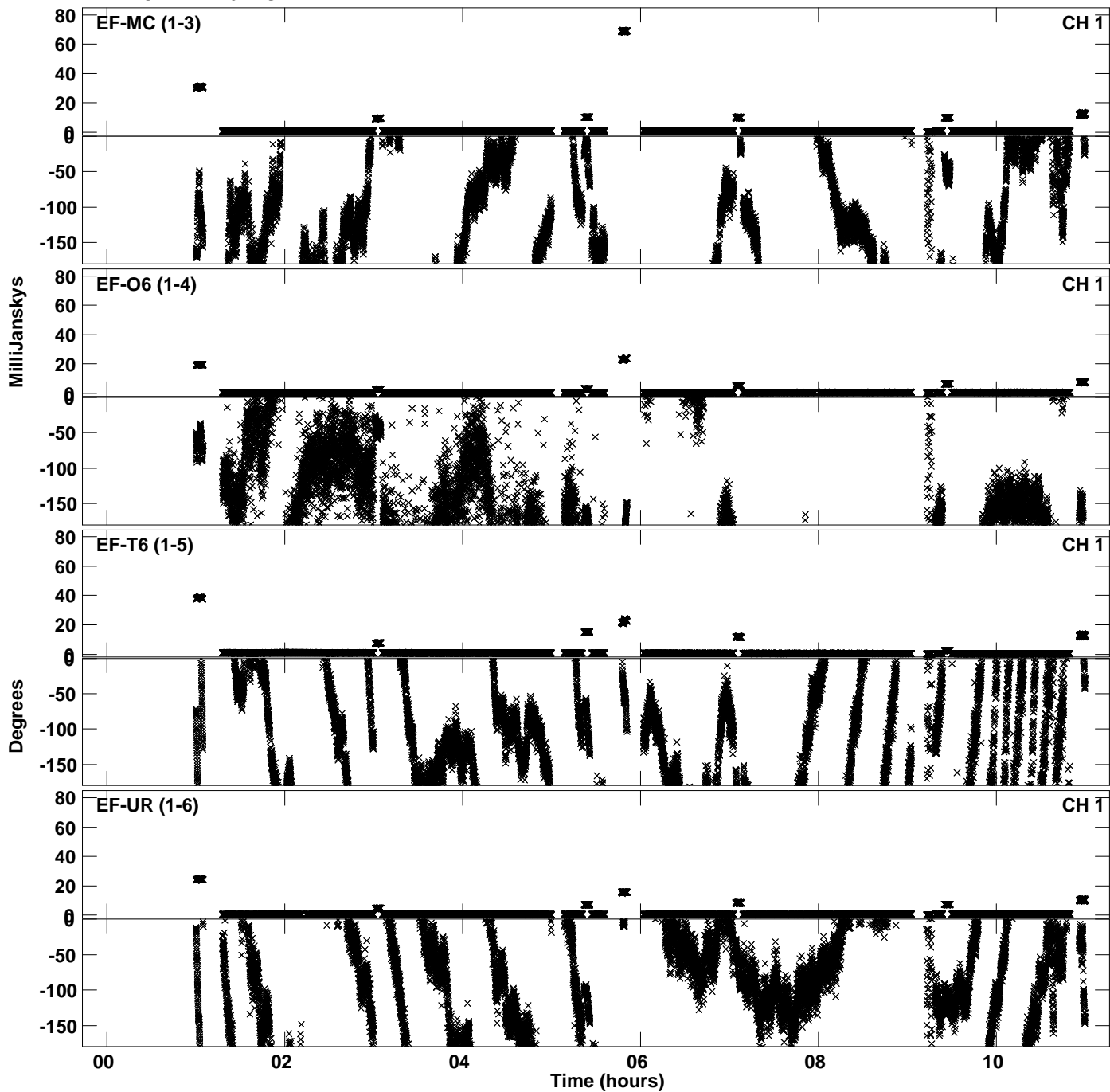

PLot file version 28 created 19-MAR-2024 13:30:24
Amplitude andPhase vs Time for EF030A.UVDATA.1 Vect aver.
IF 14 CHAN 1 - 64 STK LL

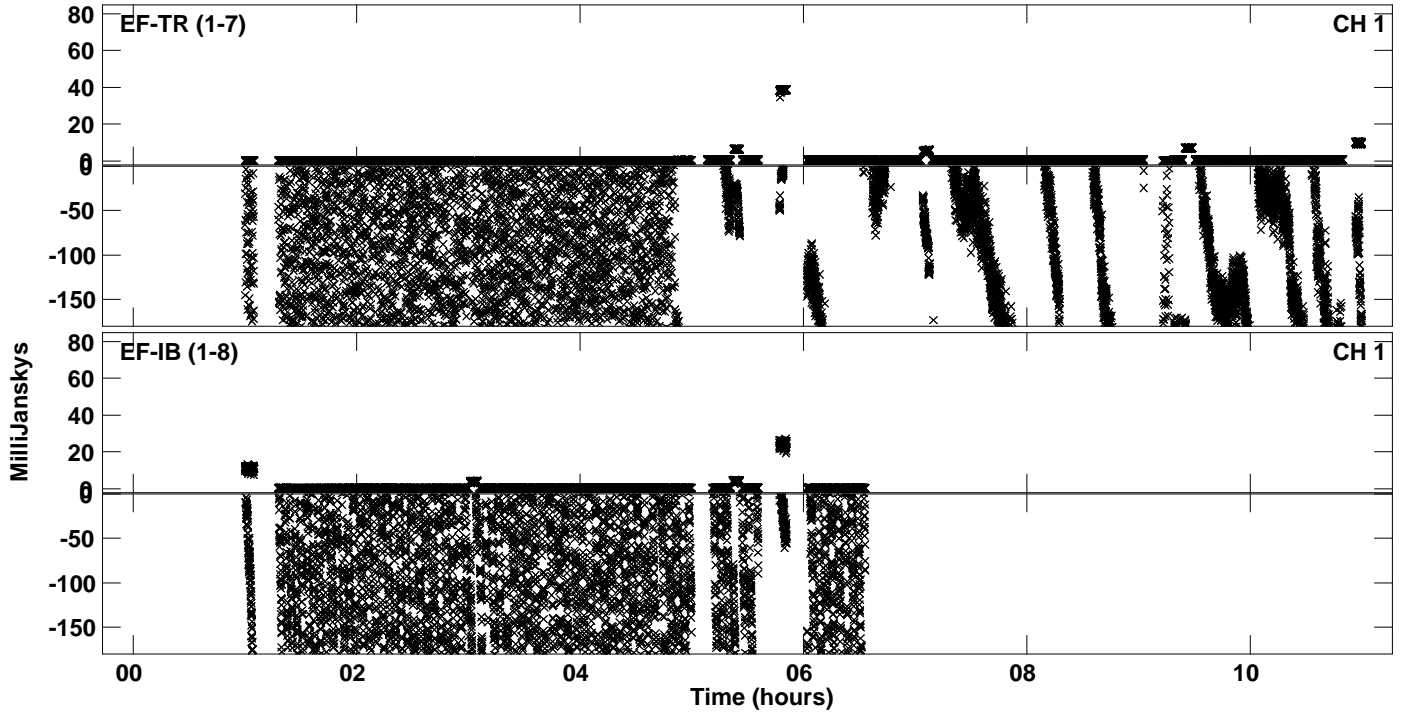

Plot file version 29 created 19-MAR-2024 13:30:33
Amplitude andPhase vs Time for EF030A.UVDATA.1 Vect aver.
IF 15 CHAN 1 - 64 STK LL

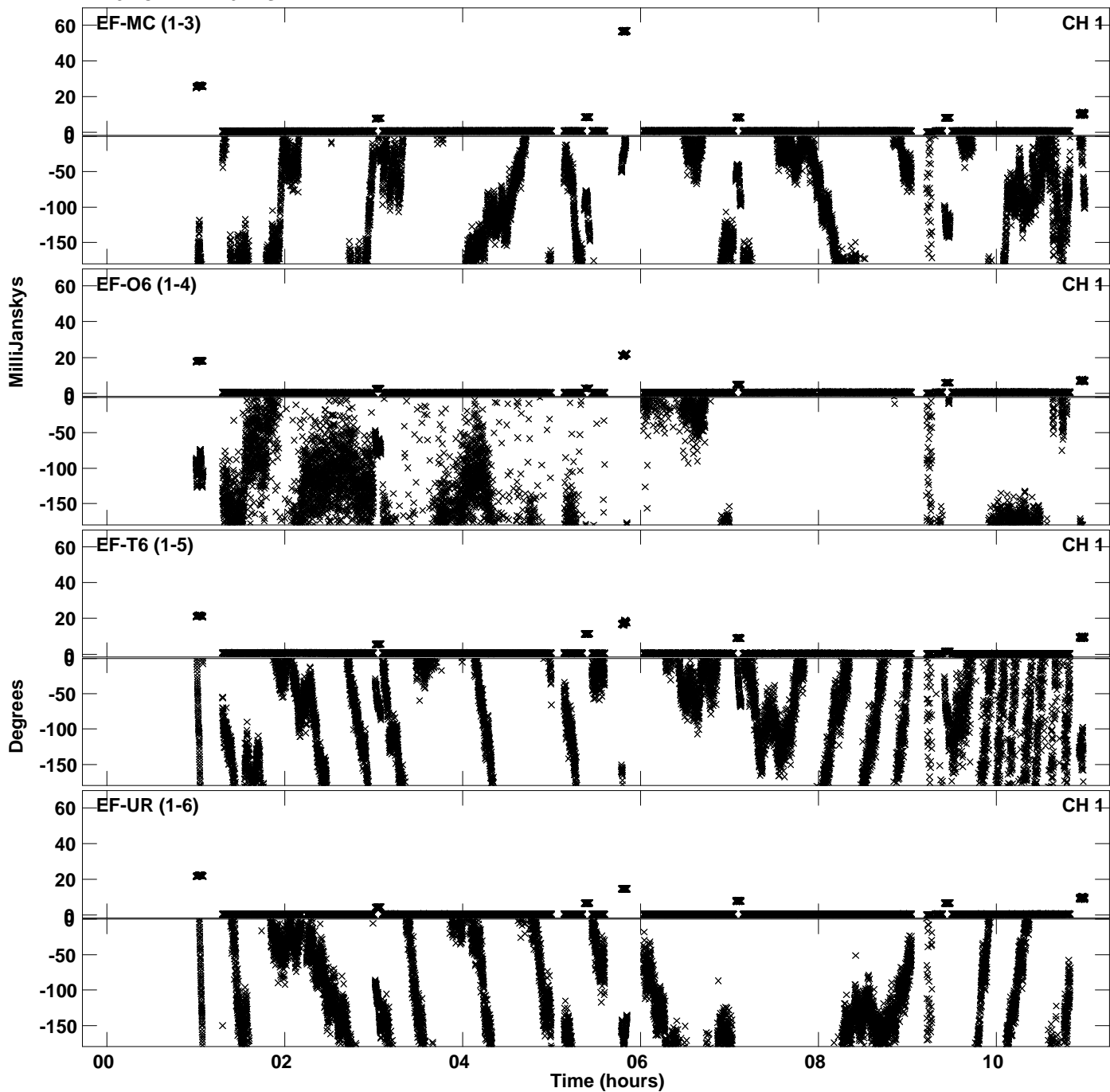

PLot file version 30 created 19-MAR-2024 13:30:33
Amplitude andPhase vs Time for EF030A.UVDATA.1 Vect aver.
IF 15 CHAN 1 - 64 STK LL

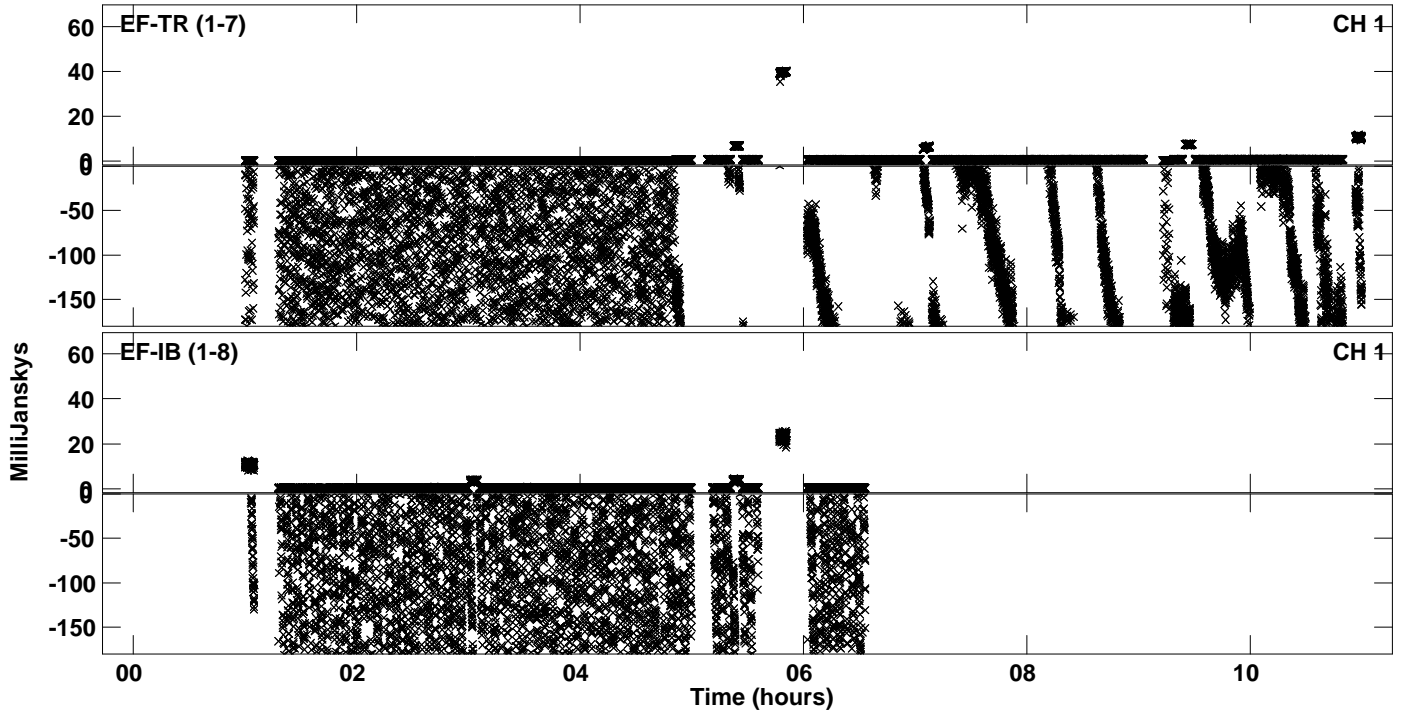

Plot file version 31 created 19-MAR-2024 13:30:44
Amplitude andPhase vs Time for EF030A.UVDATA.1 Vect aver.
IF 16 CHAN 1 - 64 STK LL

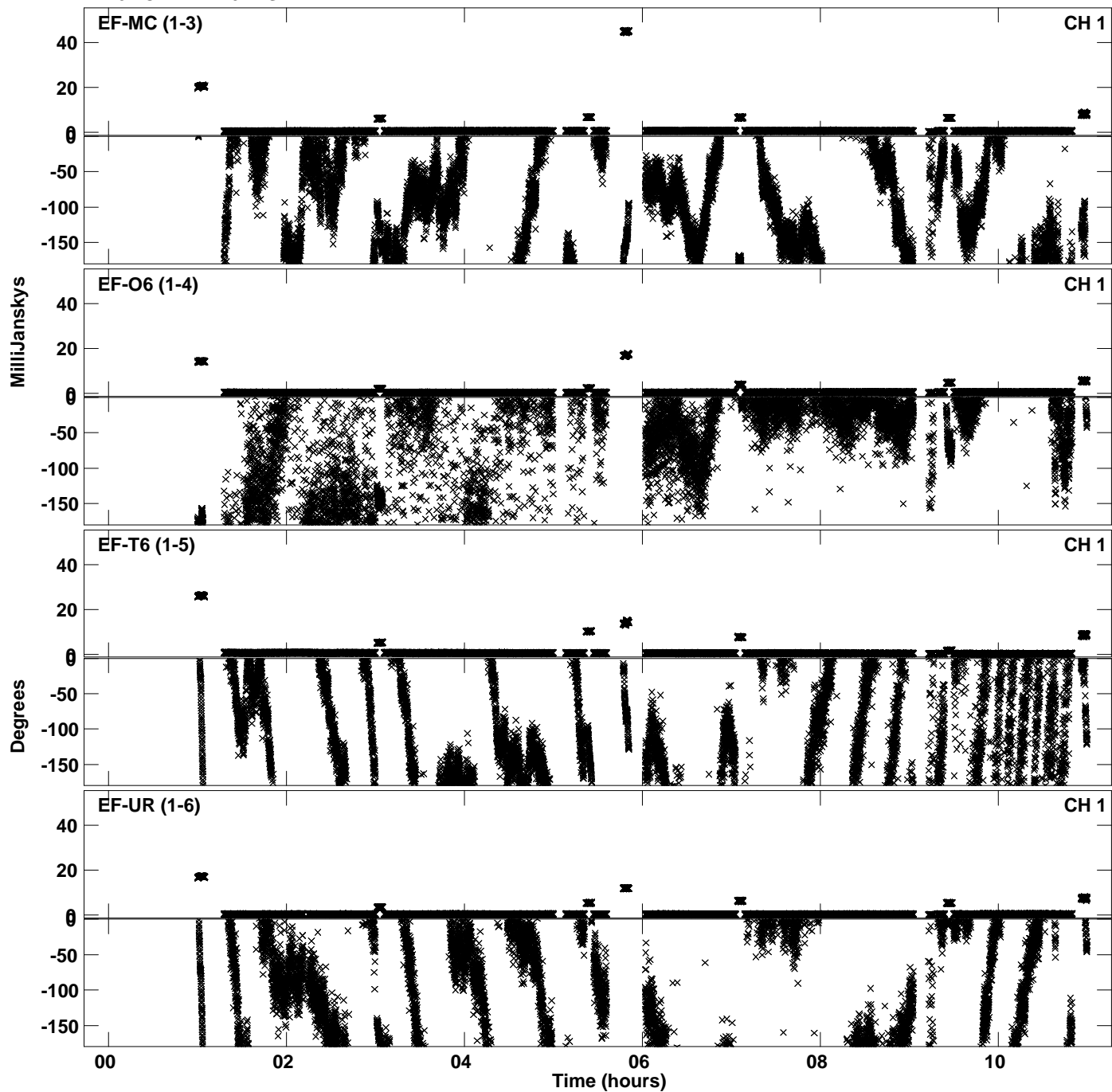

PLot file version 32 created 19-MAR-2024 13:30:44
Amplitude andPhase vs Time for EF030A.UVDATA.1 Vect aver.
IF 16 CHAN 1 - 64 STK LL

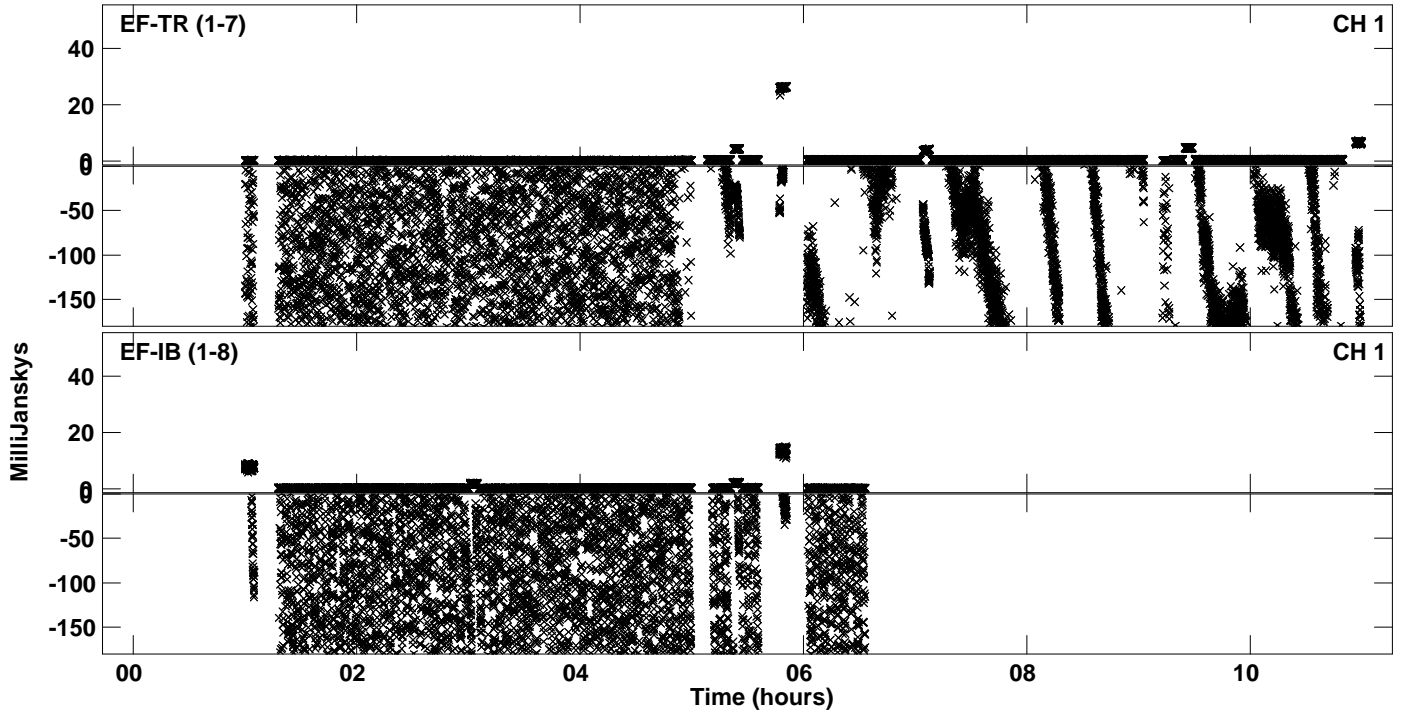

PLot file version 33 created 19-MAR-2024 13:30:52
Amplitude andPhase vs Time for EF030A.UVDATA.1 Vect aver.
IF 1 CHAN 1 - 64 STK RR

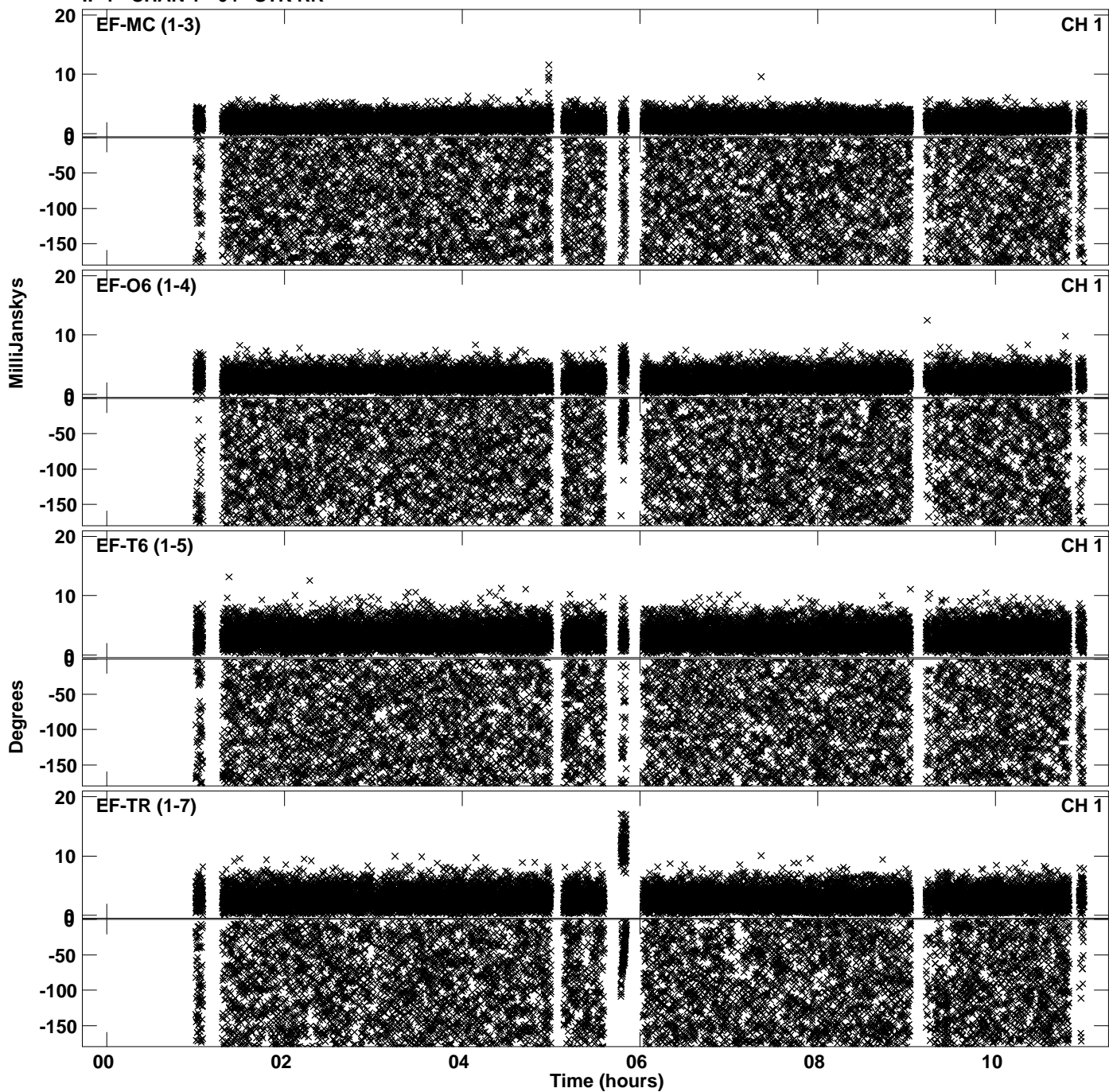

PLot file version 34 created 19-MAR-2024 13:30:52
Amplitude andPhase vs Time for EF030A.UVDATA.1 Vect aver.
IF 1 CHAN 1 - 64 STK RR

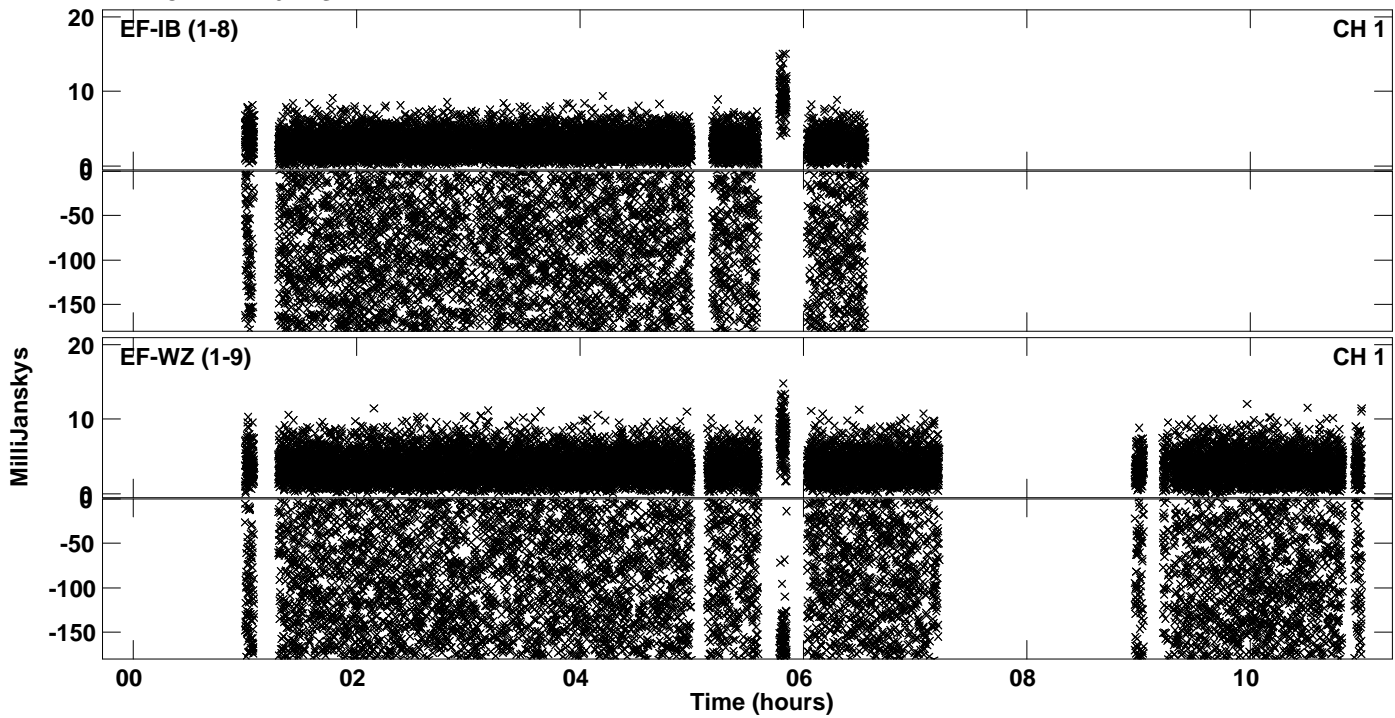

PLot file version 35 created 19-MAR-2024 13:31:01
Amplitude andPhase vs Time for EF030A.UVDATA.1 Vect aver.
IF 2 CHAN 1 - 64 STK RR

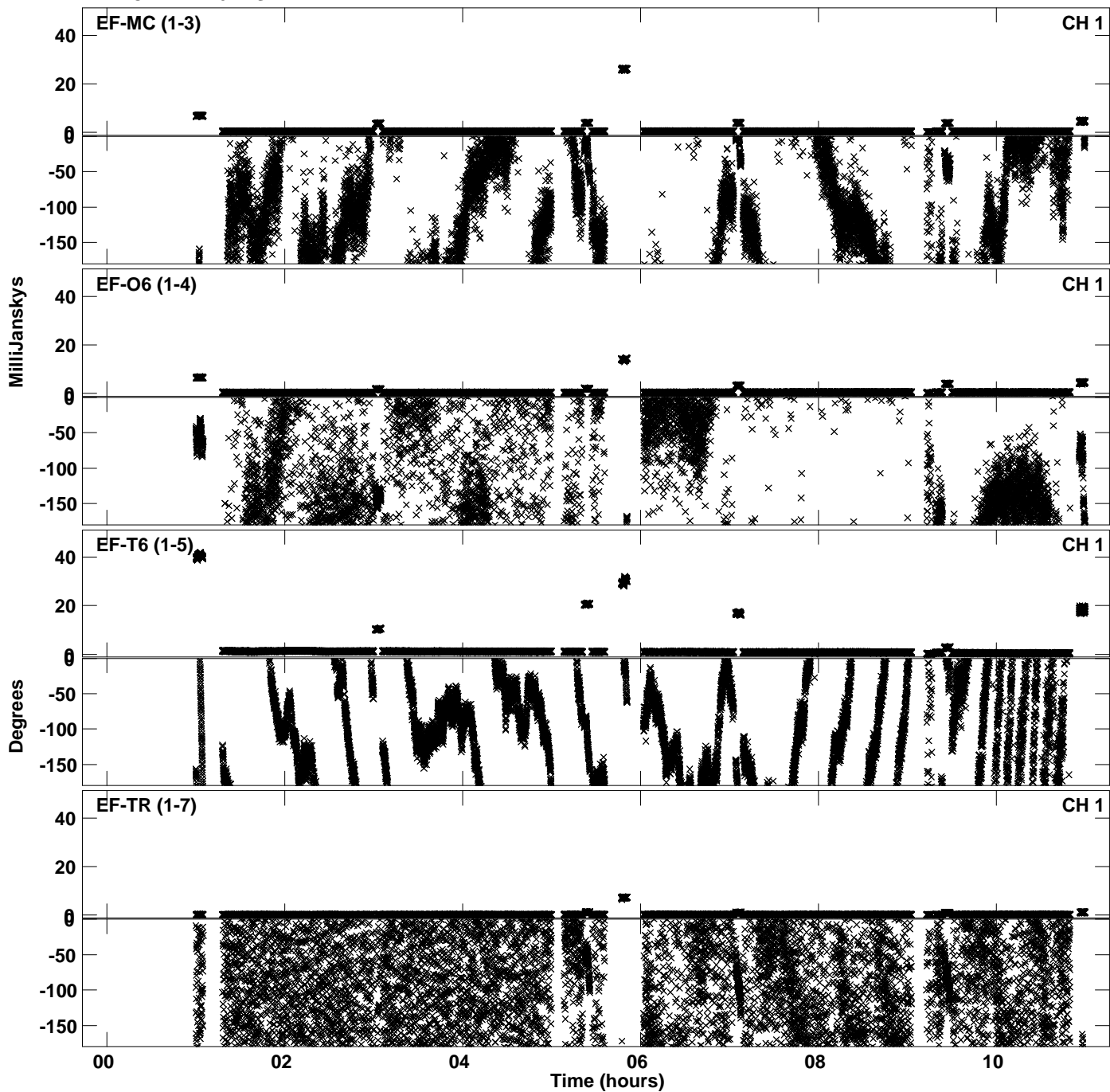

PLot file version 36 created 19-MAR-2024 13:31:01
Amplitude andPhase vs Time for EF030A.UVDATA.1 Vect aver.
IF 2 CHAN 1 - 64 STK RR

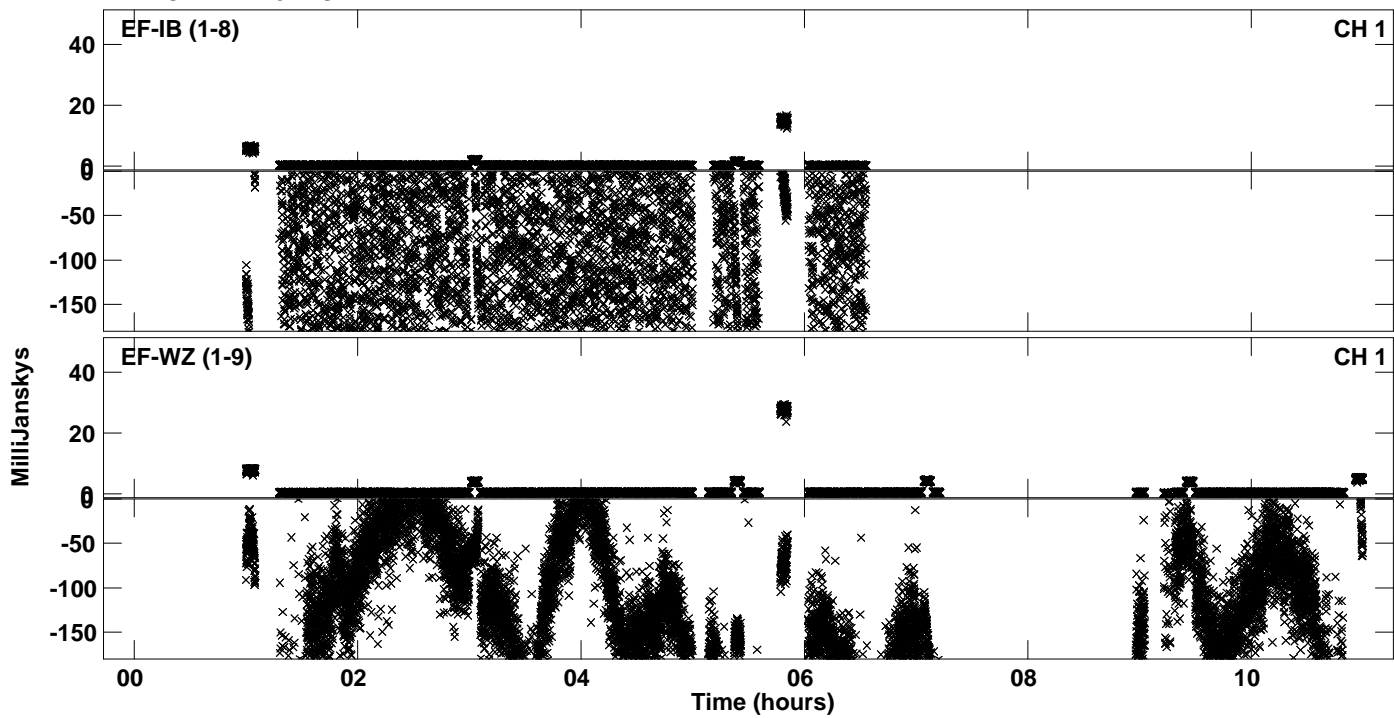

Plot file version 37 created 19-MAR-2024 13:31:09
Amplitude andPhase vs Time for EF030A.UVDATA.1 Vect aver.
IF 3 CHAN 1 - 64 STK RR

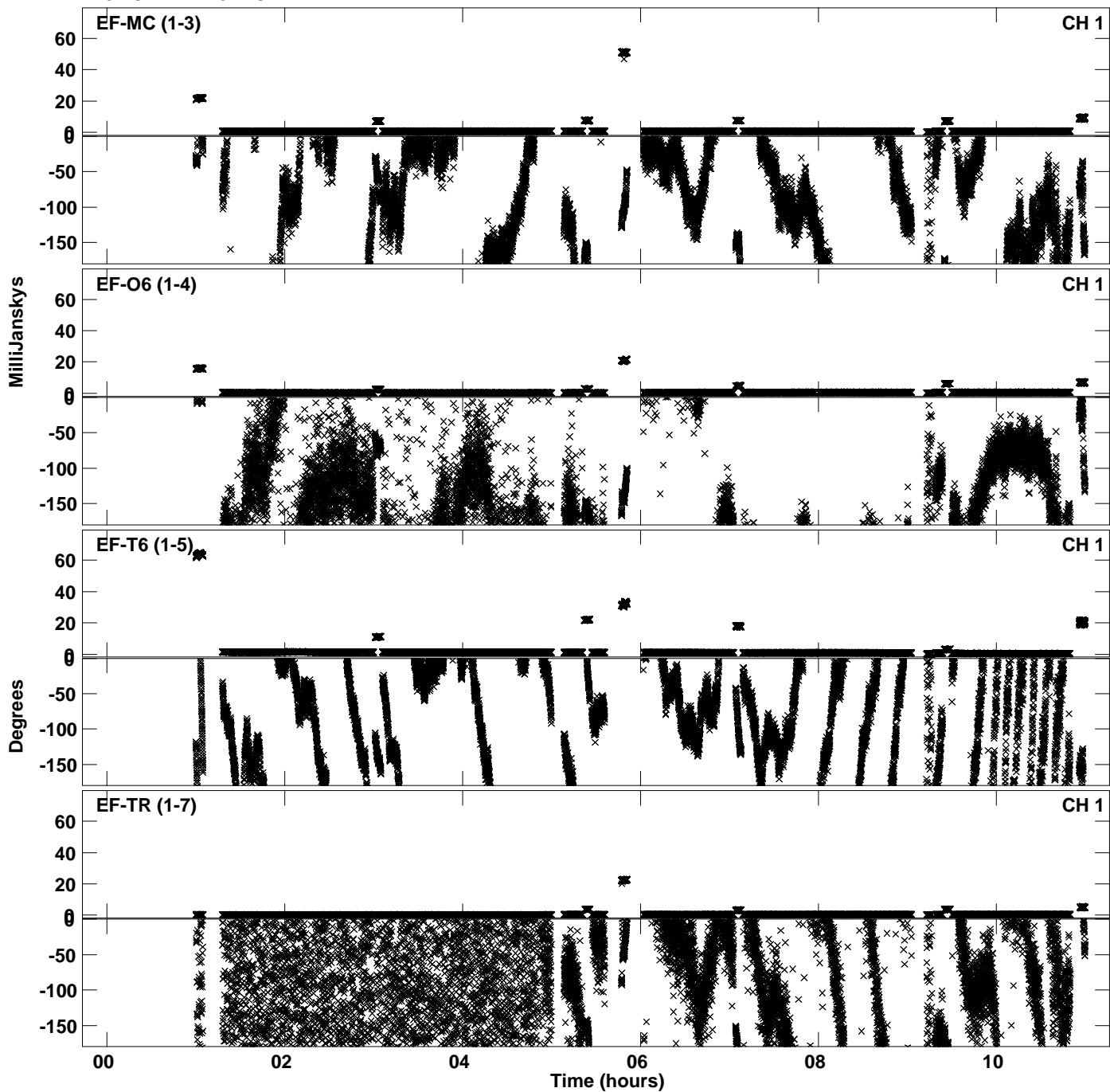

PLot file version 38 created 19-MAR-2024 13:31:09
Amplitude andPhase vs Time for EF030A.UVDATA.1 Vect aver.
IF 3 CHAN 1 - 64 STK RR

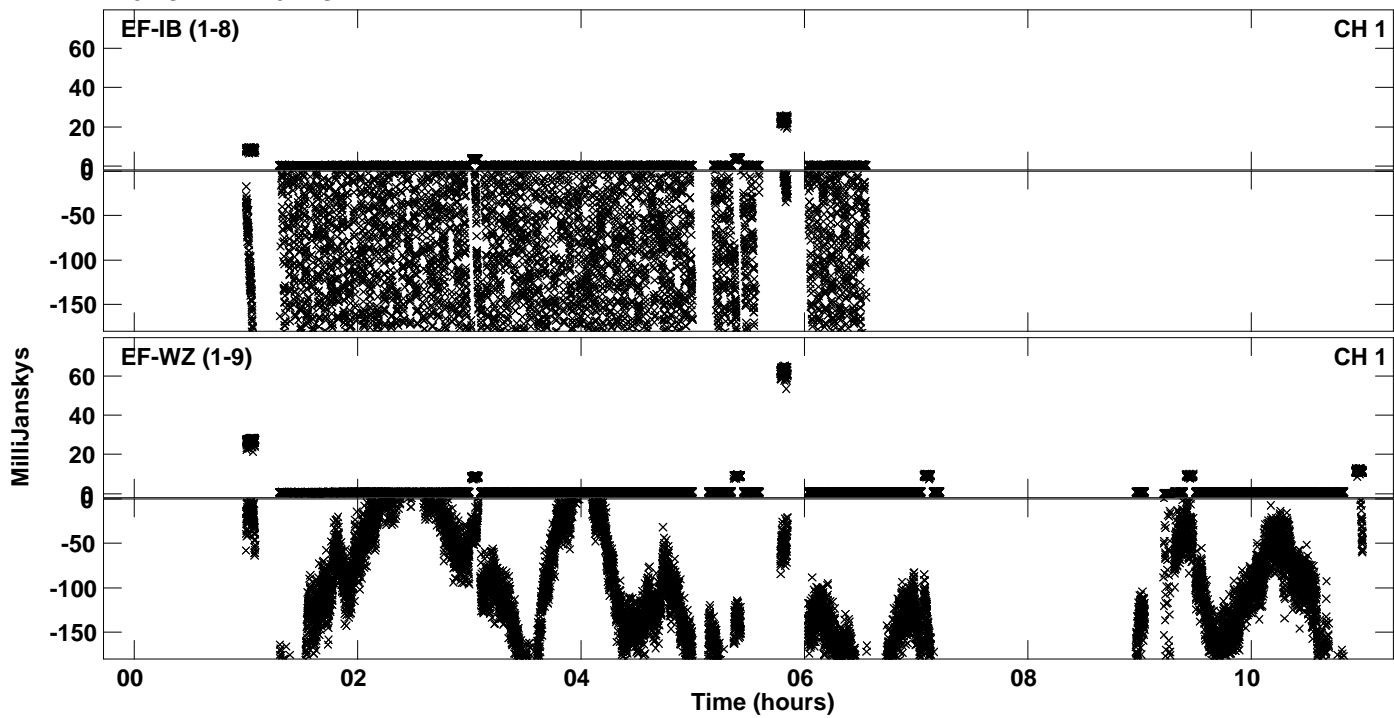

Plot file version 39 created 19-MAR-2024 13:31:18
Amplitude andPhase vs Time for EF030A.UVDATA.1 Vect aver.
IF 4 CHAN 1 - 64 STK RR

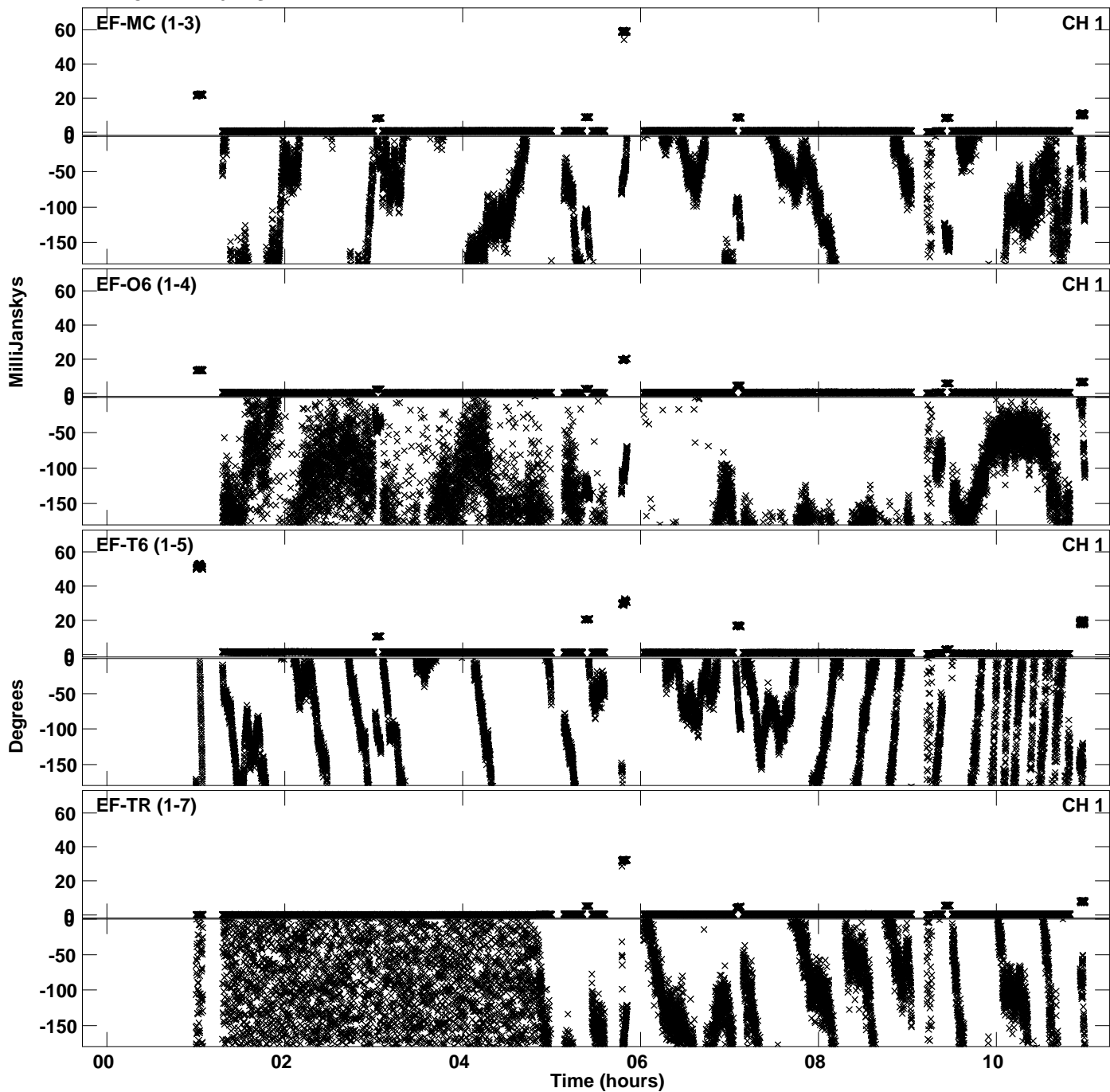

PLot file version 40 created 19-MAR-2024 13:31:18
Amplitude andPhase vs Time for EF030A.UVDATA.1 Vect aver.
IF 4 CHAN 1 - 64 STK RR

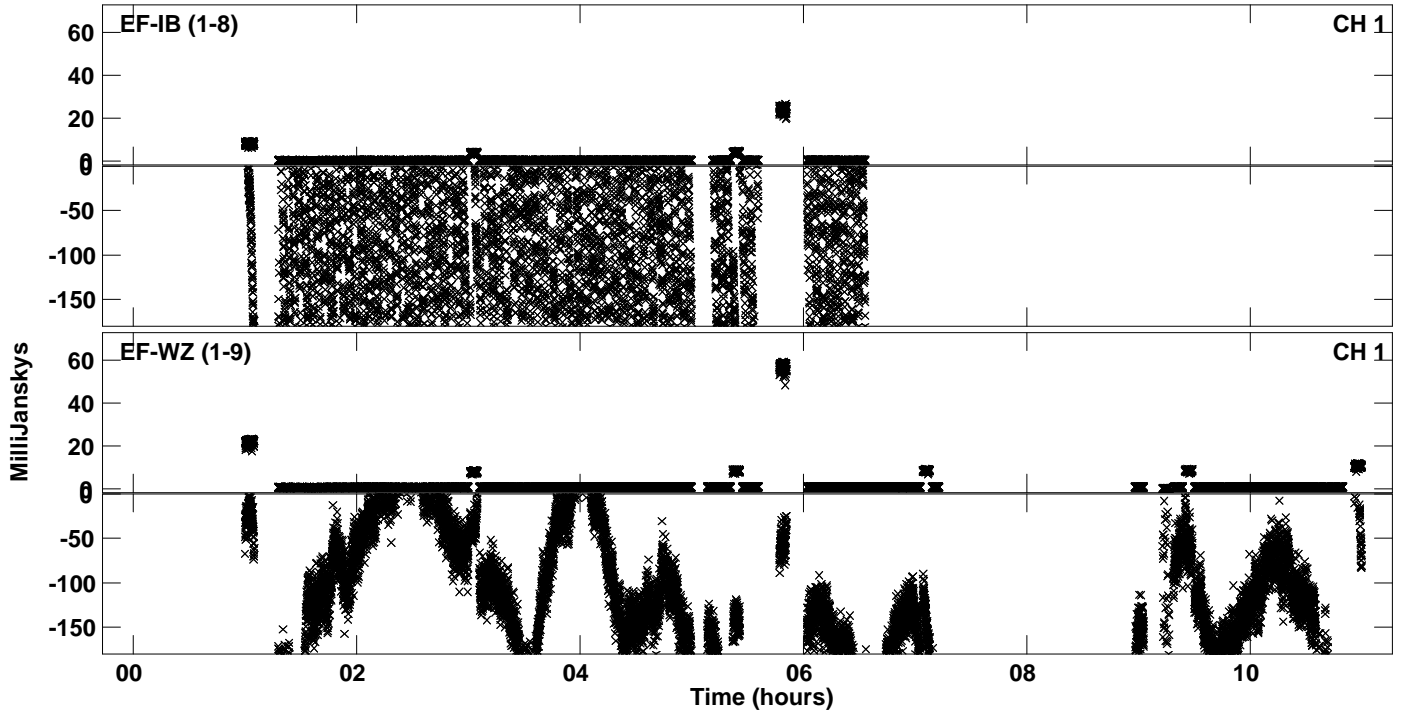

Plot file version 41 created 19-MAR-2024 13:31:27
Amplitude andPhase vs Time for EF030A.UVDATA.1 Vect aver.
IF 5 CHAN 1 - 64 STK RR

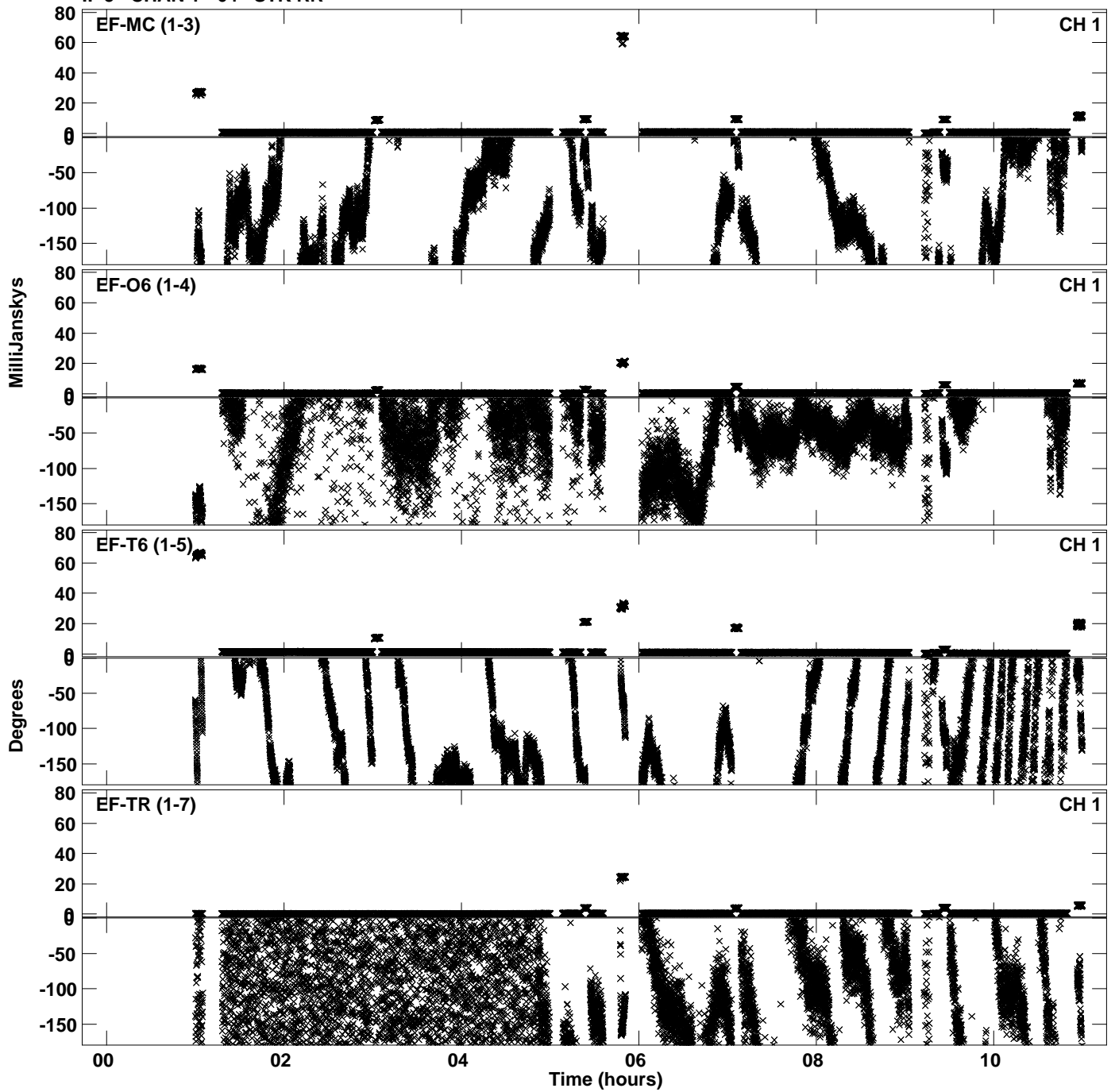

PLot file version 42 created 19-MAR-2024 13:31:27
Amplitude andPhase vs Time for EF030A.UVDATA.1 Vect aver.
IF 5 CHAN 1 - 64 STK RR

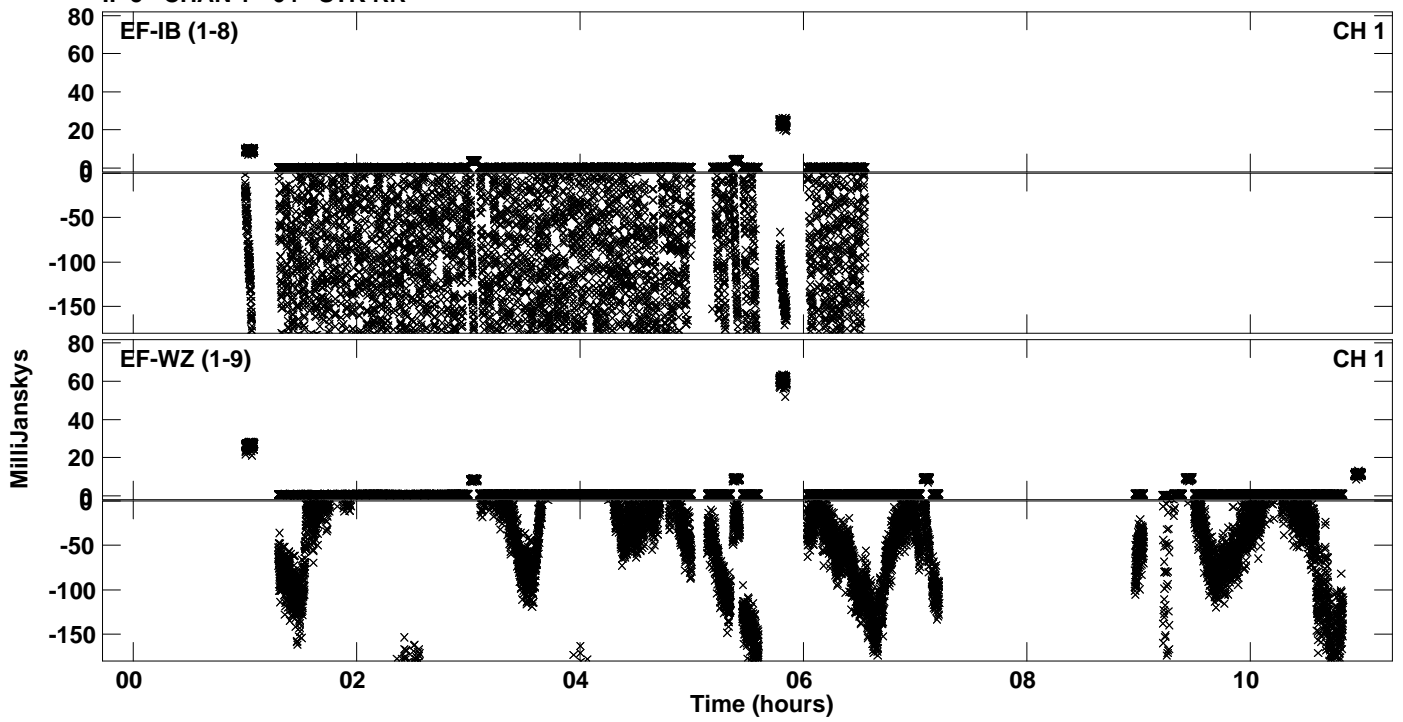

Plot file version 43 created 19-MAR-2024 13:31:35
Amplitude andPhase vs Time for EF030A.UVDATA.1 Vect aver.
IF 6 CHAN 1 - 64 STK RR

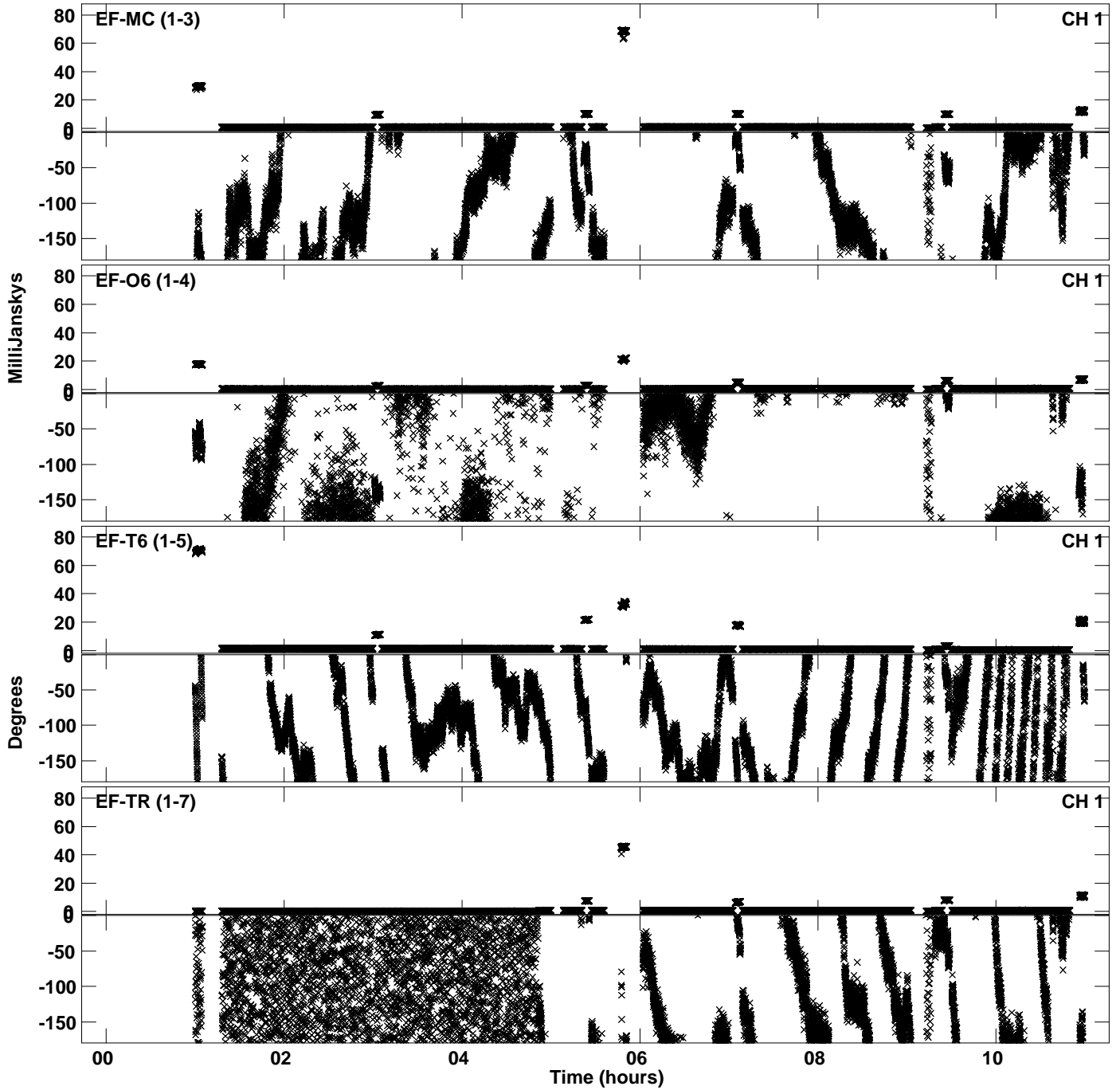

PLot file version 44 created 19-MAR-2024 13:31:35
Amplitude andPhase vs Time for EF030A.UVDATA.1 Vect aver.
IF 6 CHAN 1 - 64 STK RR

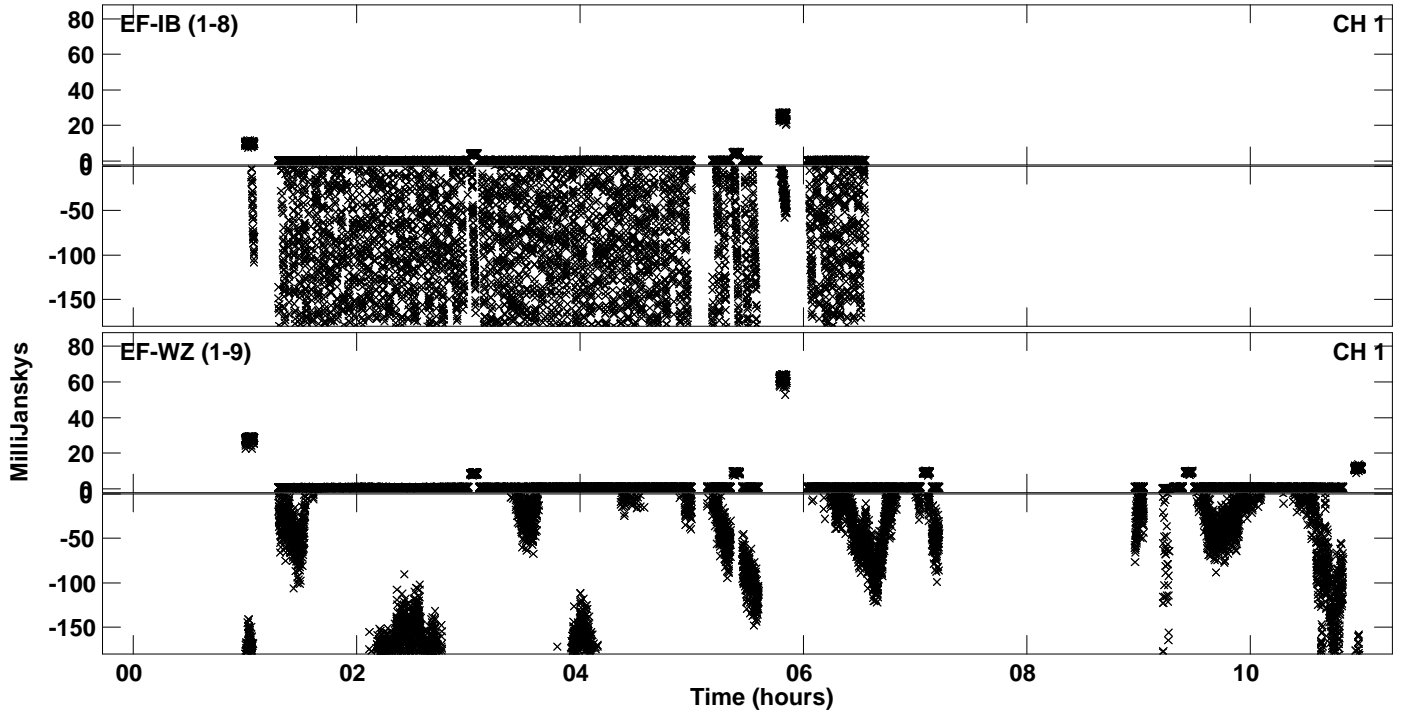

Plot file version 45 created 19-MAR-2024 13:31:44
Amplitude andPhase vs Time for EF030A.UVDATA.1 Vect aver.
IF 7 CHAN 1 - 64 STK RR

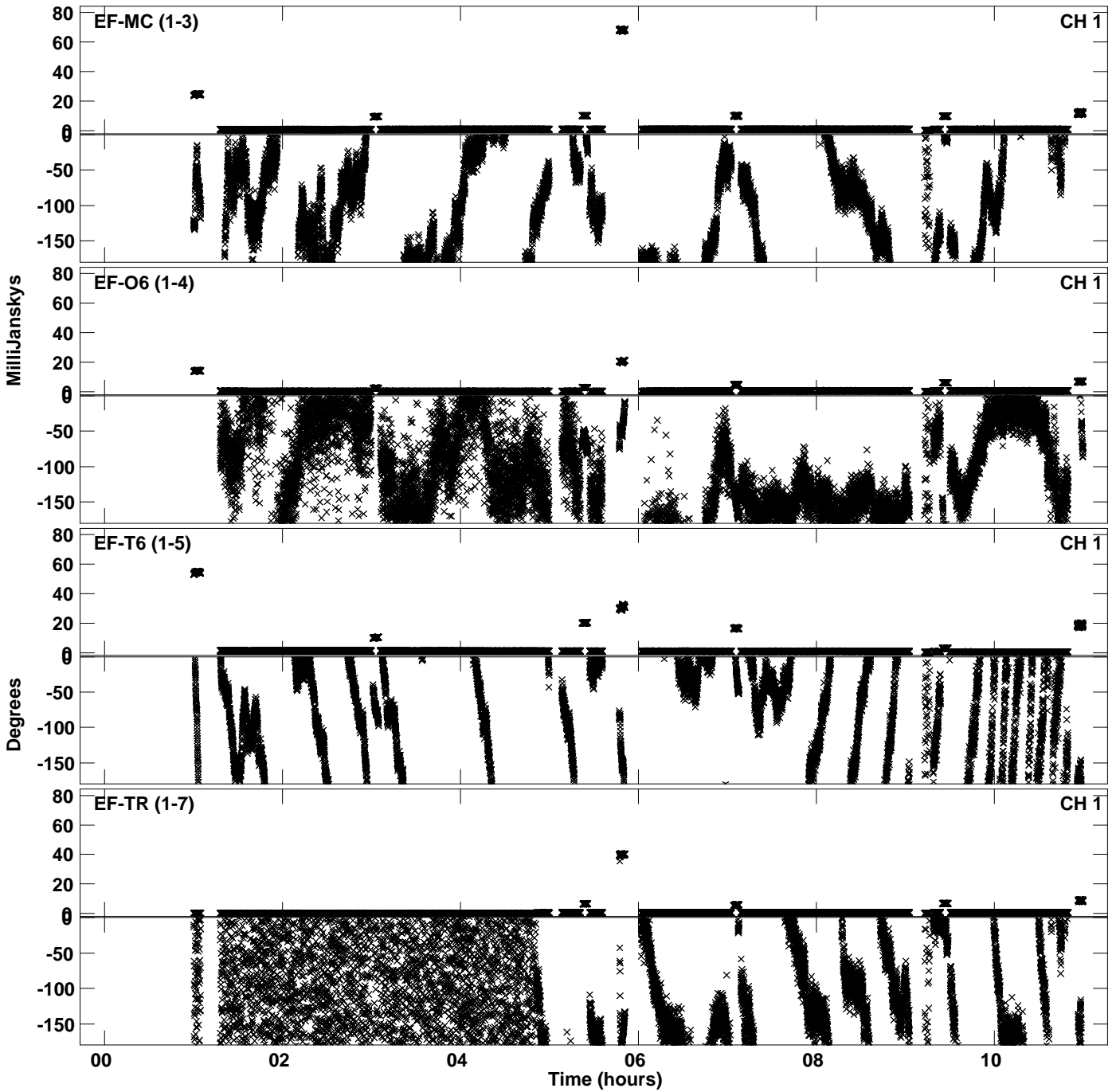

PLot file version 46 created 19-MAR-2024 13:31:44
Amplitude andPhase vs Time for EF030A.UVDATA.1 Vect aver.
IF 7 CHAN 1 - 64 STK RR

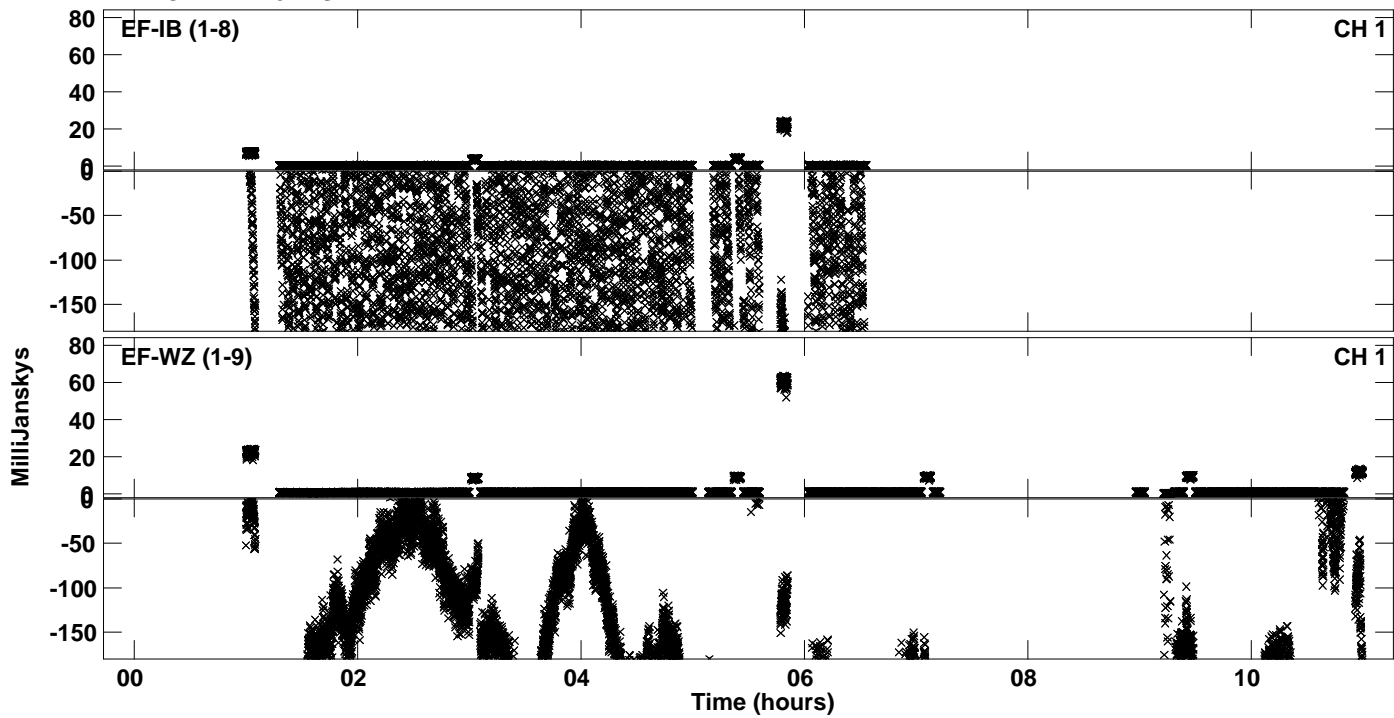

Plot file version 47 created 19-MAR-2024 13:31:53
Amplitude andPhase vs Time for EF030A.UVDATA.1 Vect aver.
IF 8 CHAN 1 - 64 STK RR

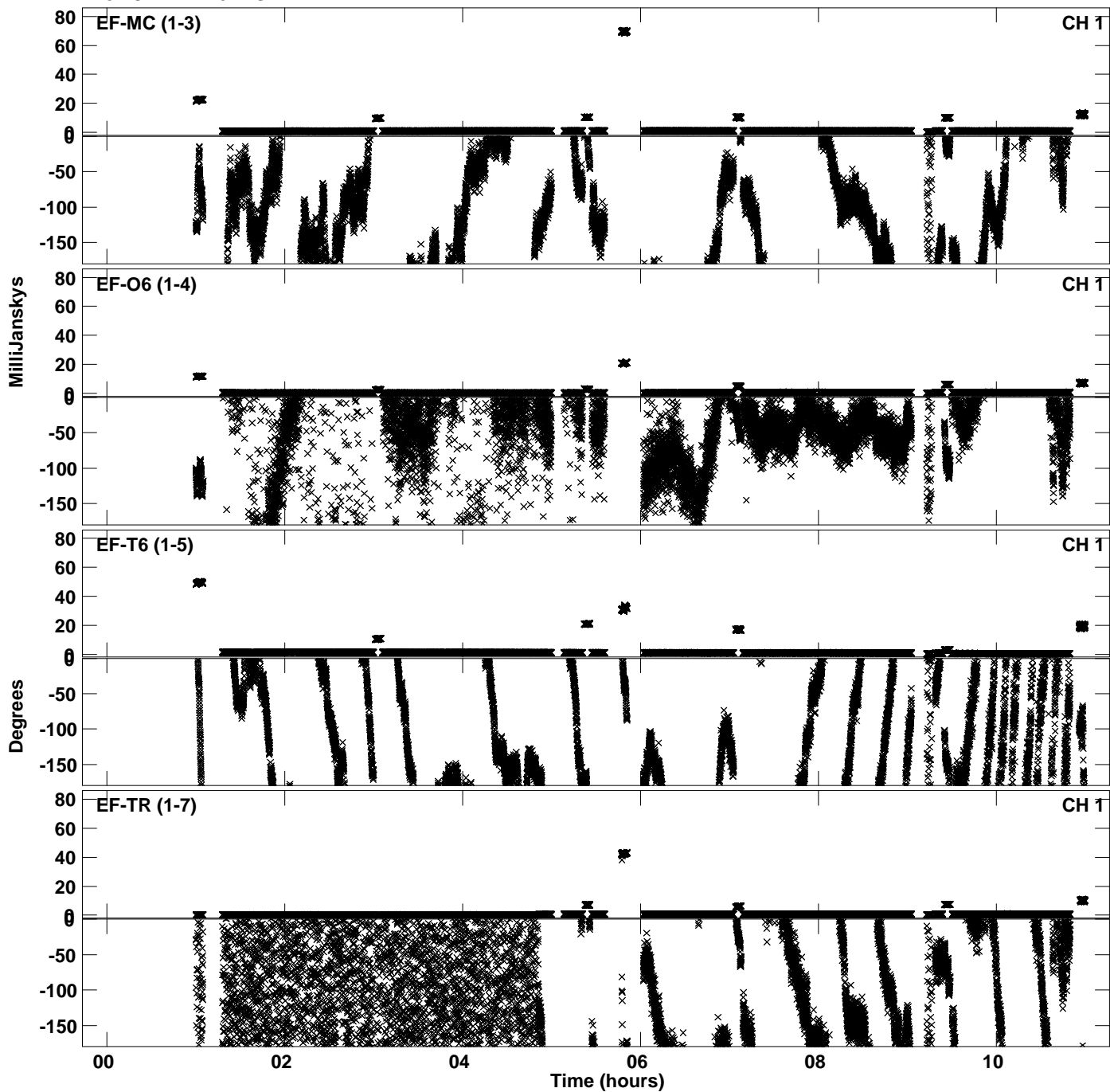

PLot file version 48 created 19-MAR-2024 13:31:53
Amplitude andPhase vs Time for EF030A.UVDATA.1 Vect aver.
IF 8 CHAN 1 - 64 STK RR

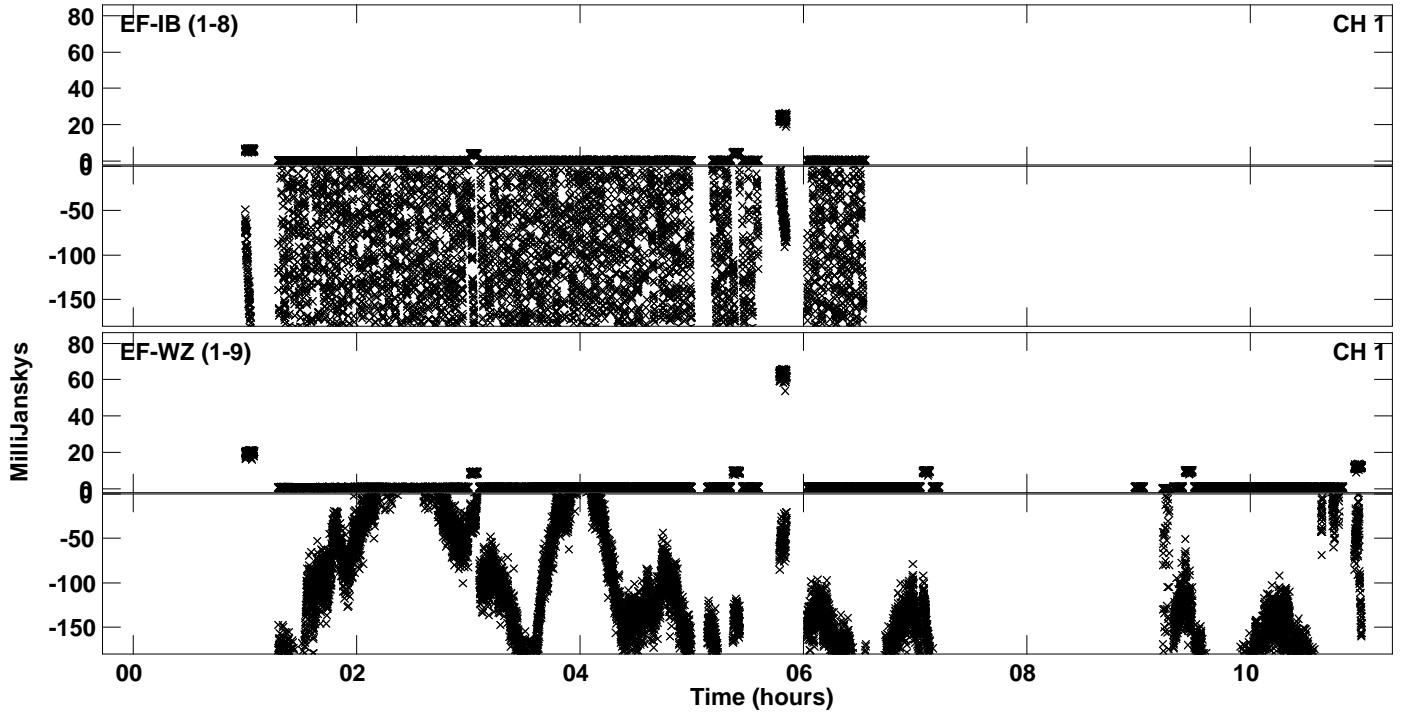

Plot file version 49 created 19-MAR-2024 13:32:02
Amplitude andPhase vs Time for EF030A.UVDATA.1 Vect aver.
IF 9 CHAN 1 - 64 STK RR

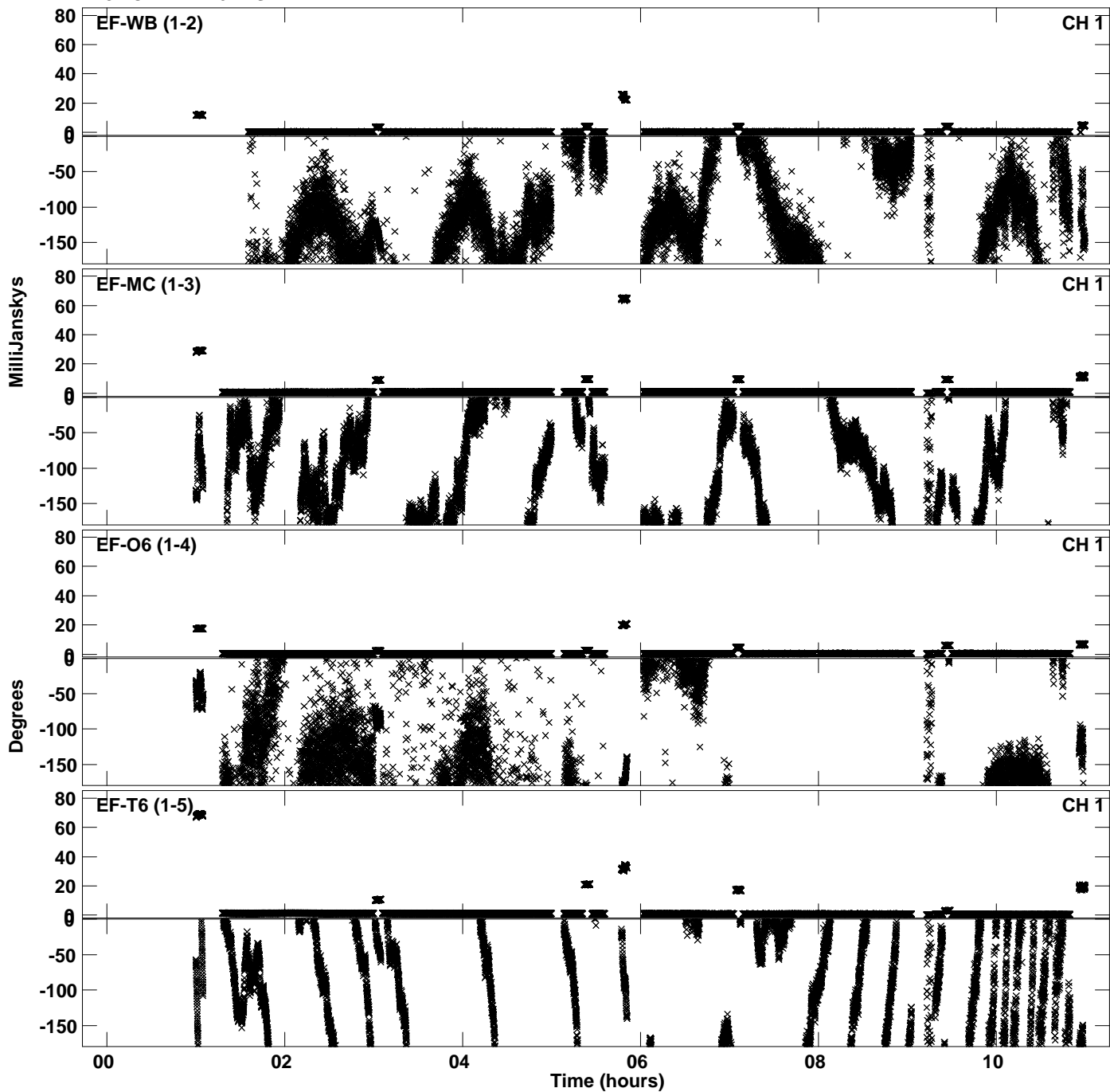

Plot file version 50 created 19-MAR-2024 13:32:02
Amplitude andPhase vs Time for EF030A.UVDATA.1 Vect aver.
IF 9 CHAN 1 - 64 STK RR

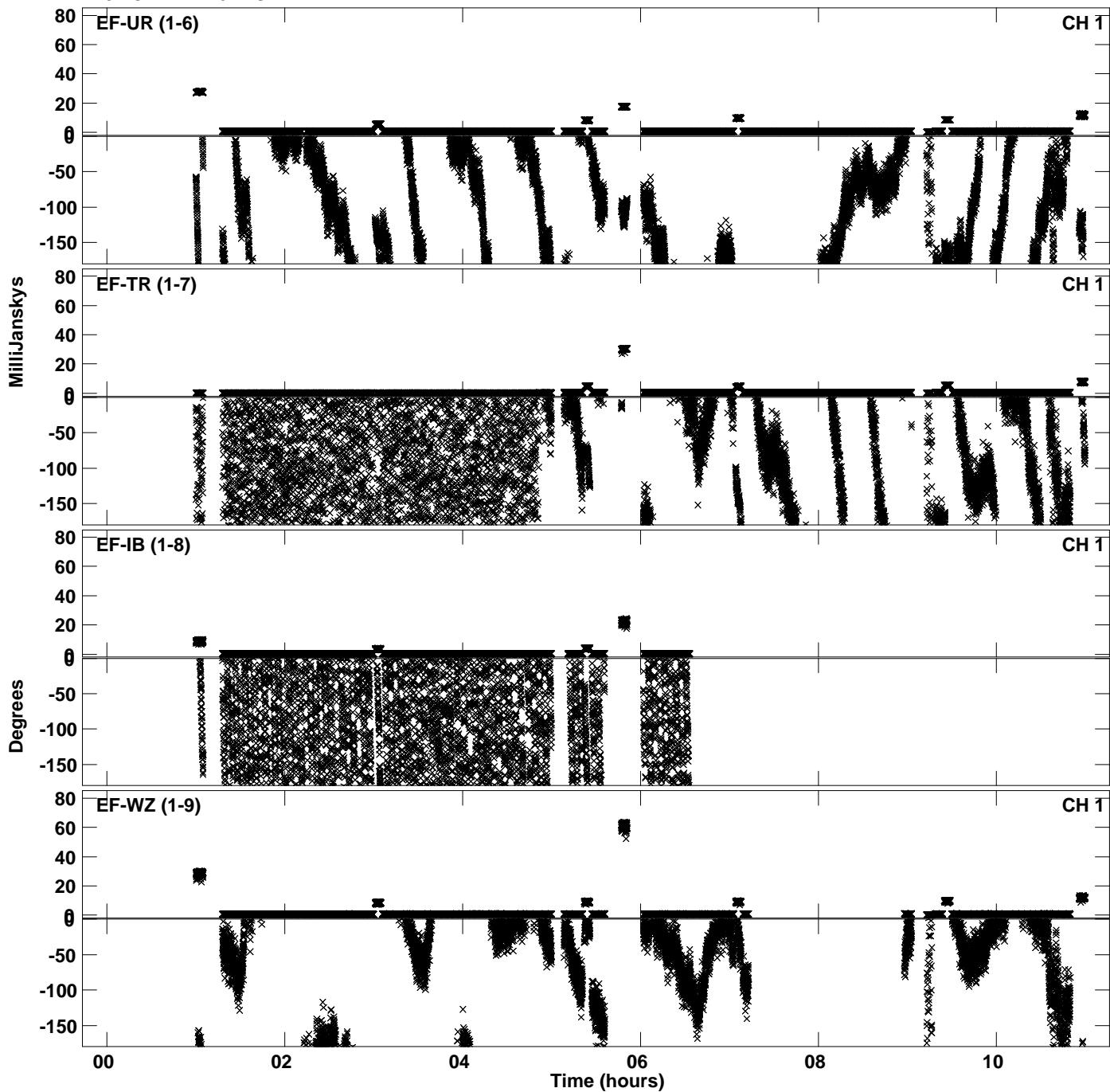

Plot file version 51 created 19-MAR-2024 13:32:12
Amplitude and Phase vs Time for EF030A.UVDATA.1 Vect aver.
IF 10 CHAN 1 - 64 STK RR

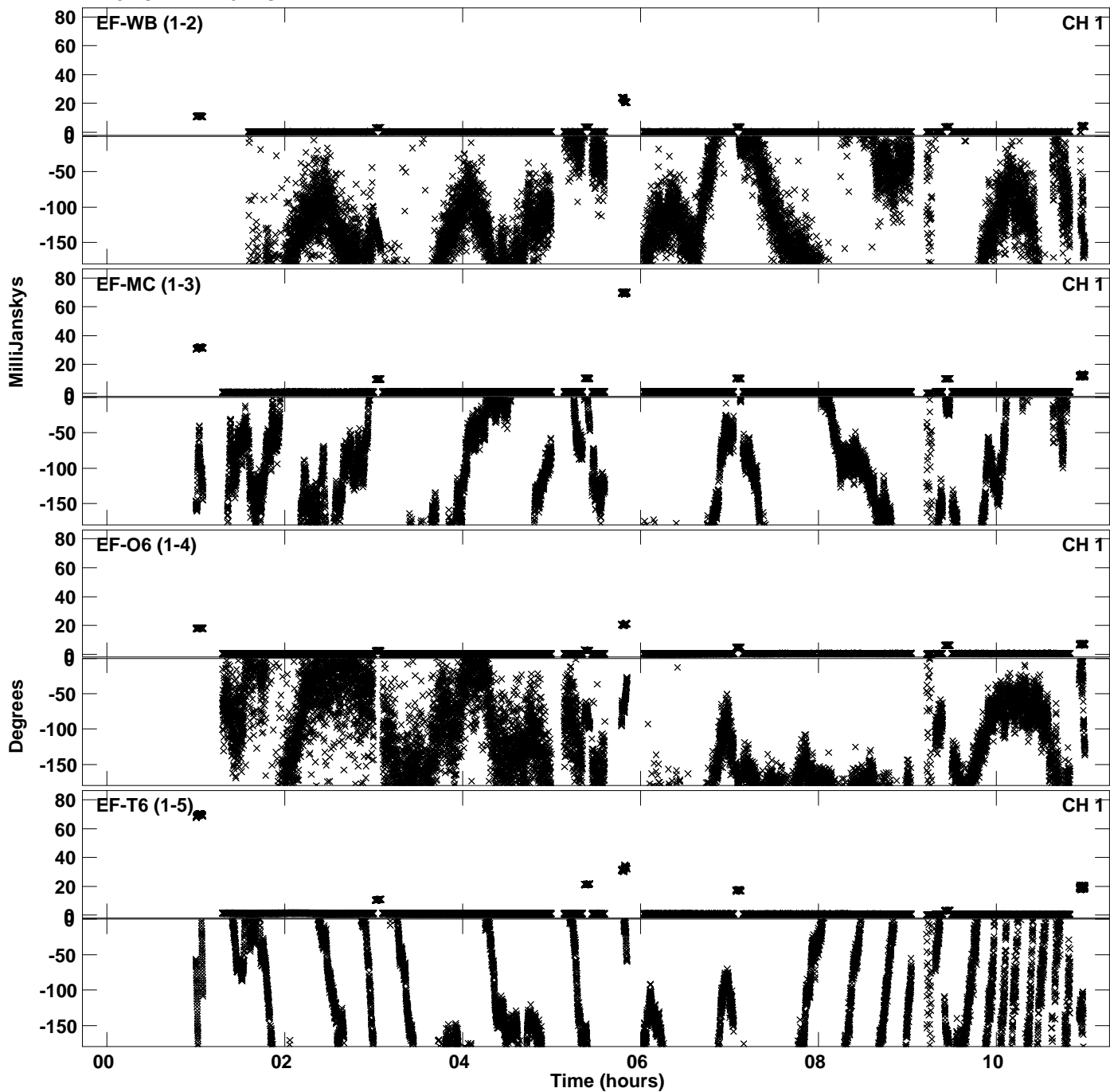

Plot file version 52 created 19-MAR-2024 13:32:12
Amplitude and Phase vs Time for EF030A.UVDATA.1 Vect aver.
IF 10 CHAN 1 - 64 STK RR

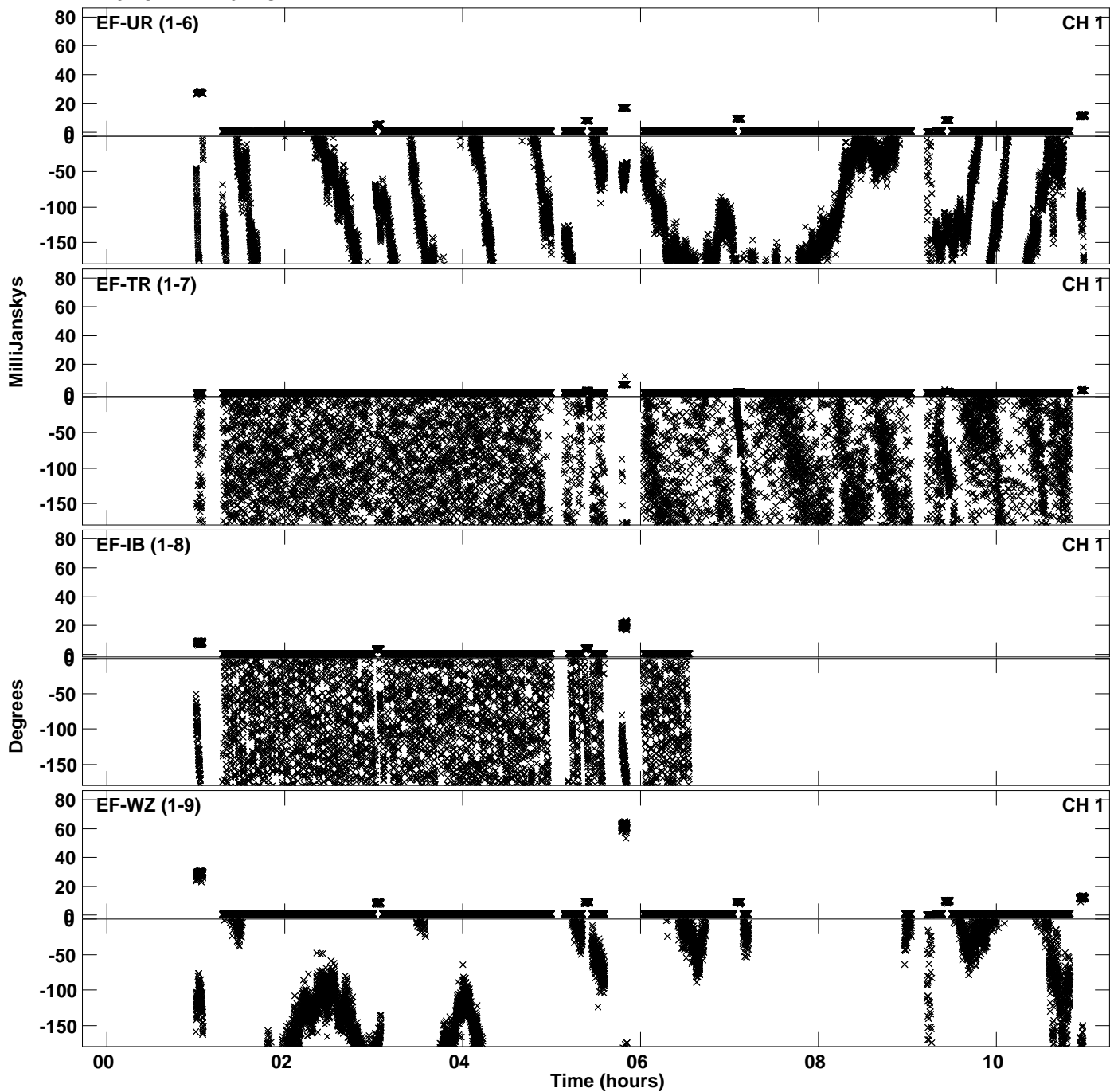

Plot file version 53 created 19-MAR-2024 13:32:21
Amplitude andPhase vs Time for EF030A.UVDATA.1 Vect aver.
IF 11 CHAN 1 - 64 STK RR

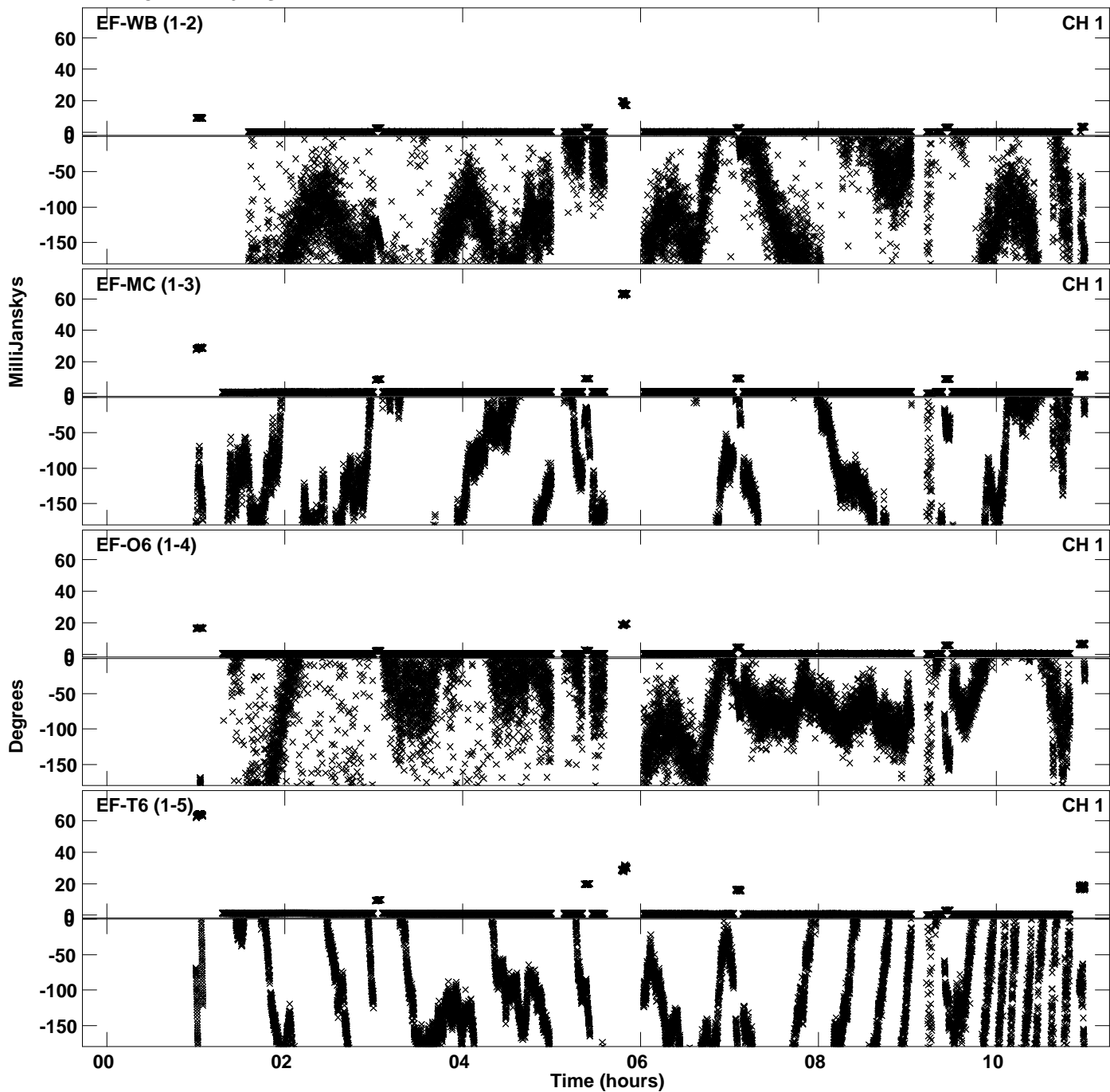

Plot file version 54 created 19-MAR-2024 13:32:21
Amplitude and Phase vs Time for EF030A.UVDATA.1 Vect aver.
IF 11 CHAN 1 - 64 STK RR

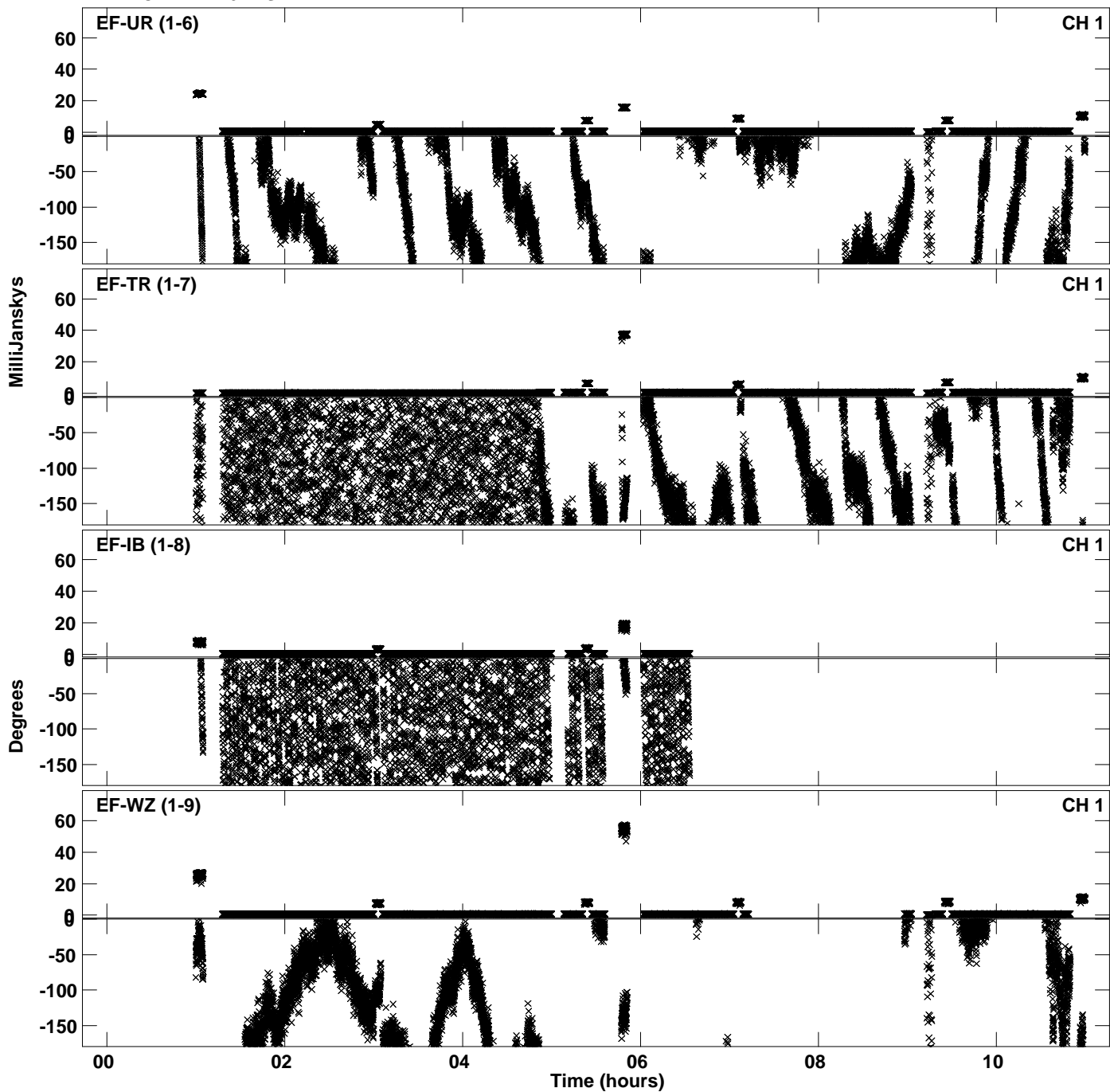

Plot file version 55 created 19-MAR-2024 13:32:31
Amplitude andPhase vs Time for EF030A.UVDATA.1 Vect aver.
IF 12 CHAN 1 - 64 STK RR

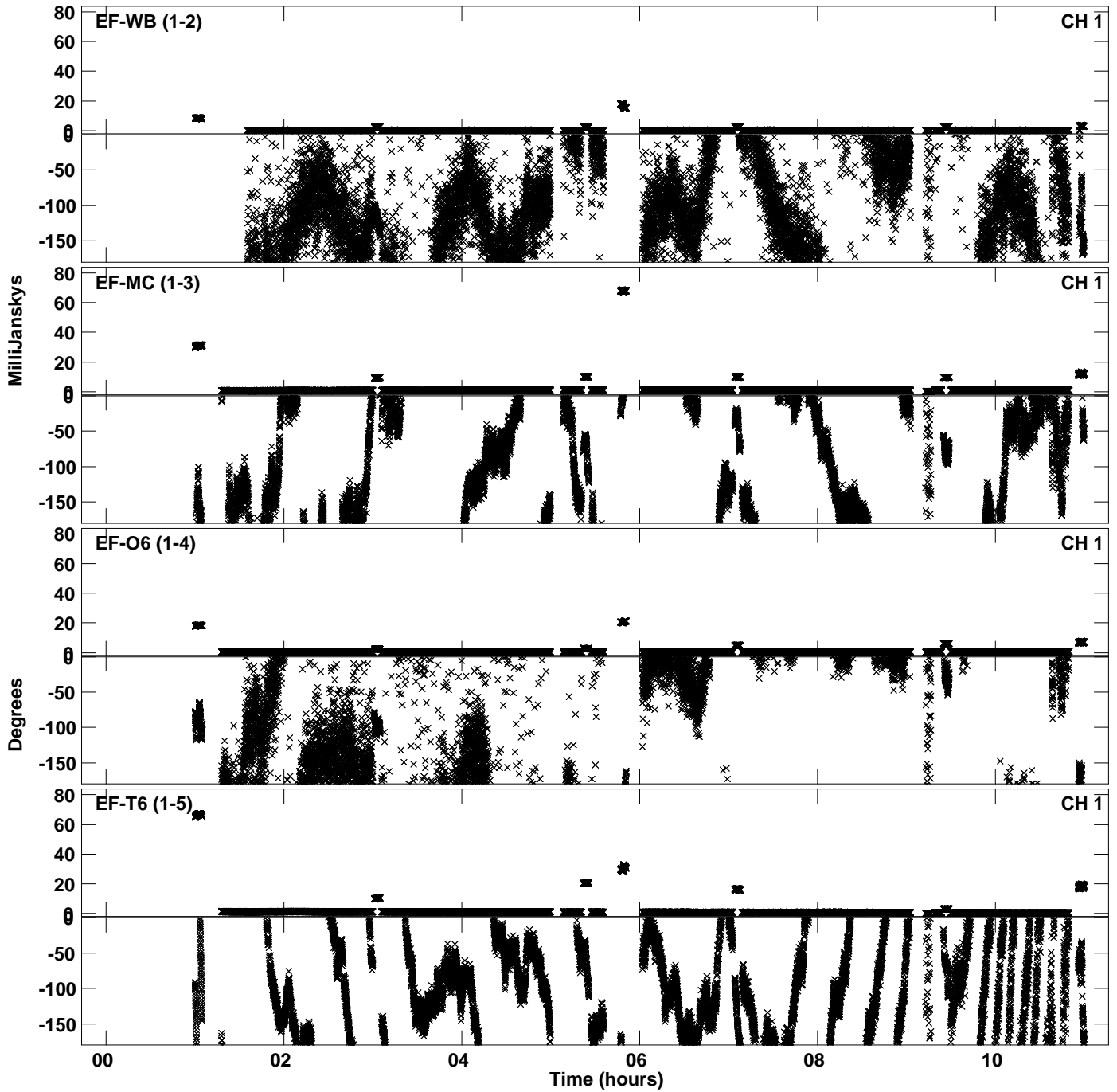

Plot file version 56 created 19-MAR-2024 13:32:31
Amplitude and Phase vs Time for EF030A.UVDATA.1 Vect aver.
IF 12 CHAN 1 - 64 STK RR

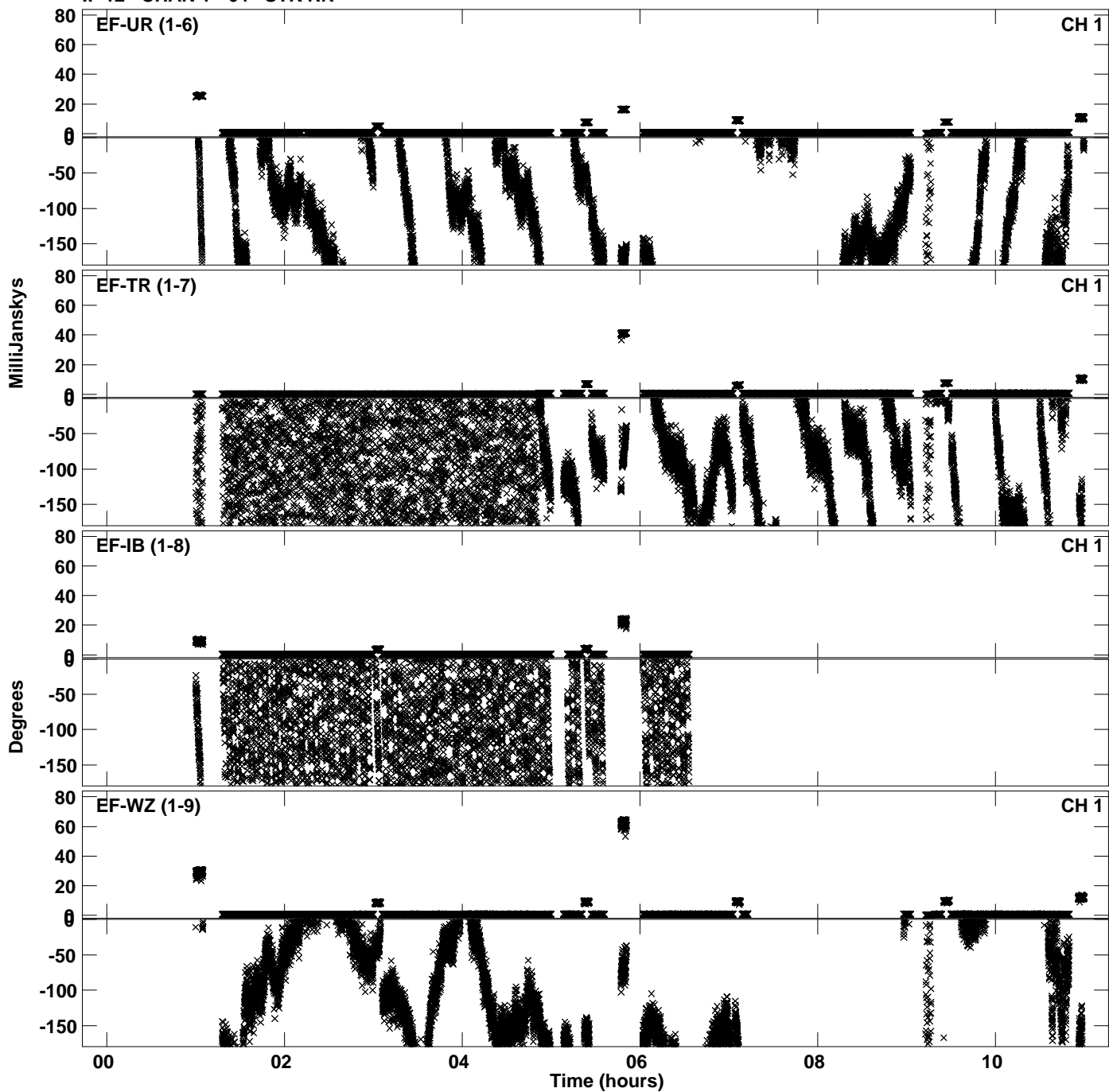

Plot file version 57 created 19-MAR-2024 13:32:39
Amplitude and Phase vs Time for EF030A.UVDATA.1 Vect aver.
IF 13 CHAN 1 - 64 STK RR

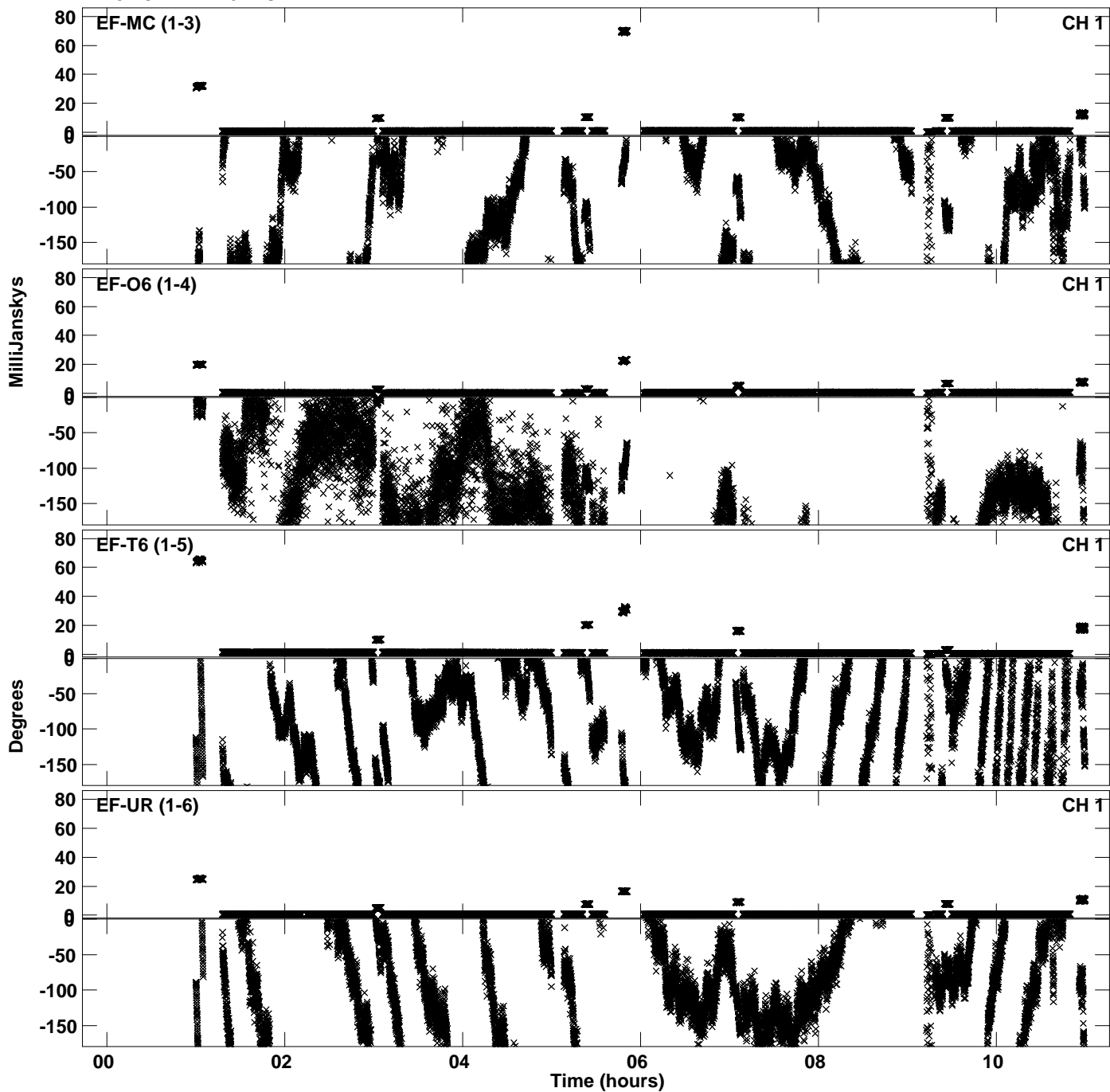

PLot file version 58 created 19-MAR-2024 13:32:40
Amplitude andPhase vs Time for EF030A.UVDATA.1 Vect aver.
IF 13 CHAN 1 - 64 STK RR

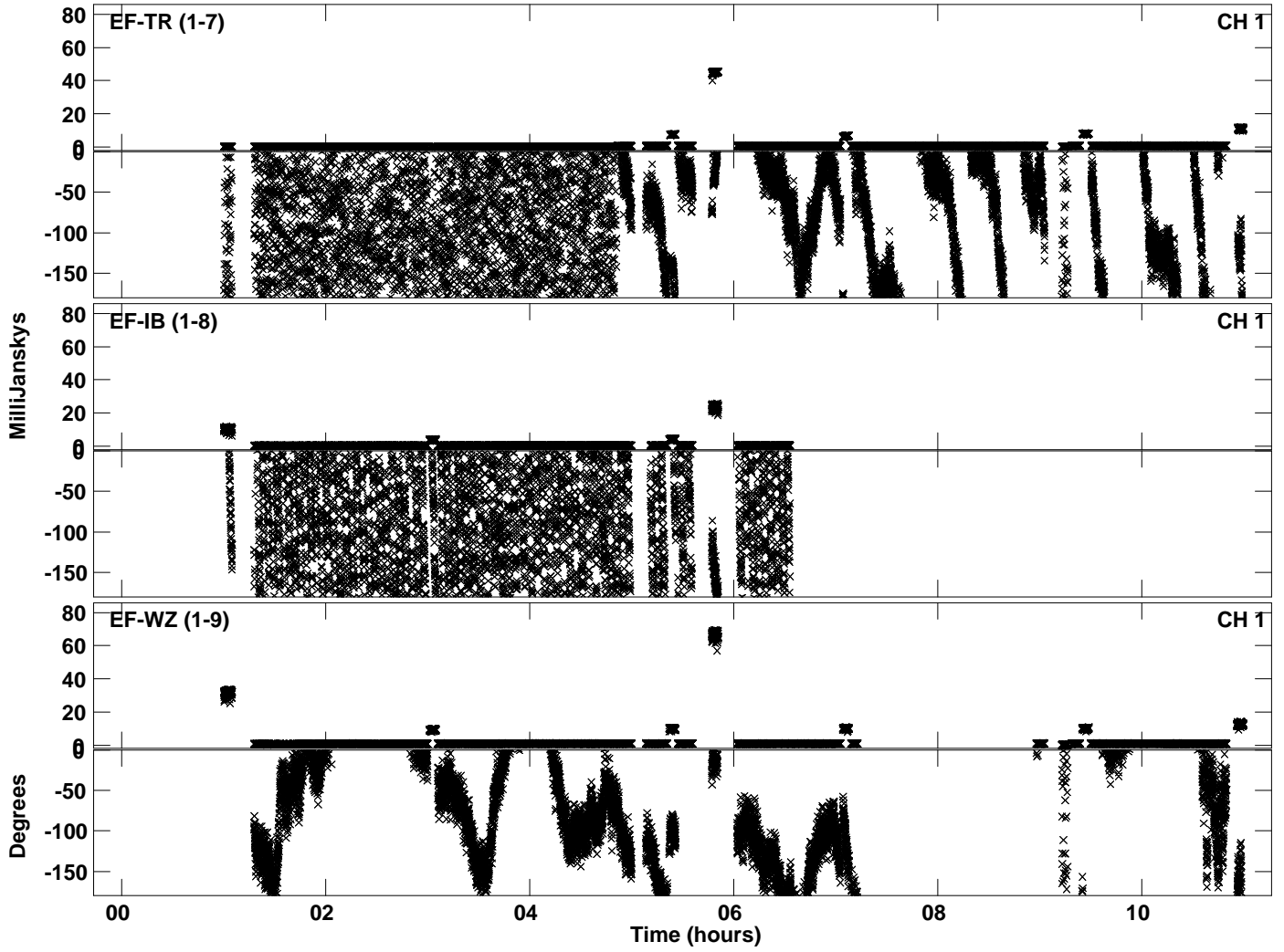

Plot file version 59 created 19-MAR-2024 13:32:49
Amplitude and Phase vs Time for EF030A.UVDATA.1 Vect aver.
IF 14 CHAN 1 - 64 STK RR

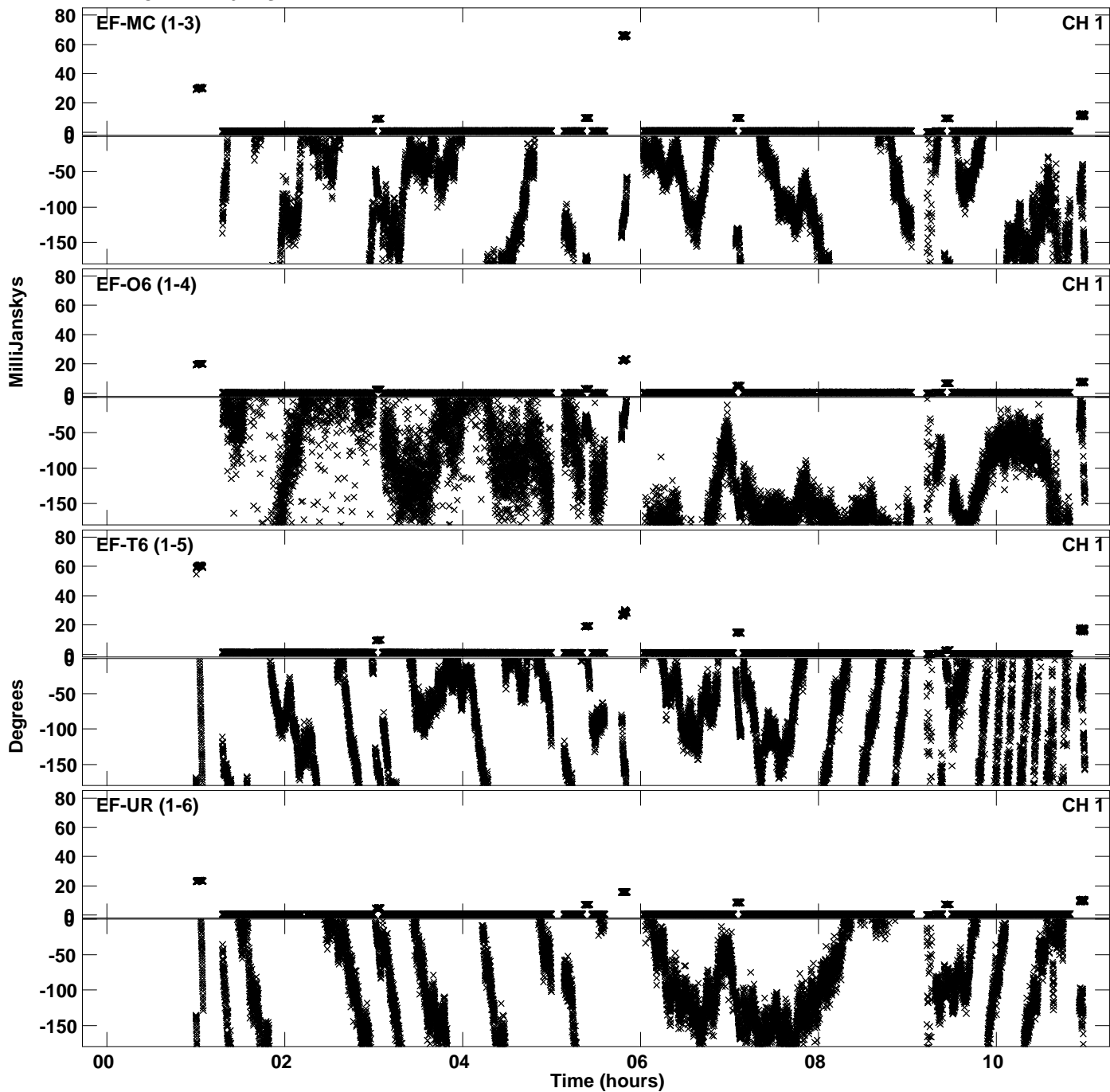

PLot file version 60 created 19-MAR-2024 13:32:49
Amplitude and Phase vs Time for EF030A.UVDATA.1 Vect aver.
IF 14 CHAN 1 - 64 STK RR

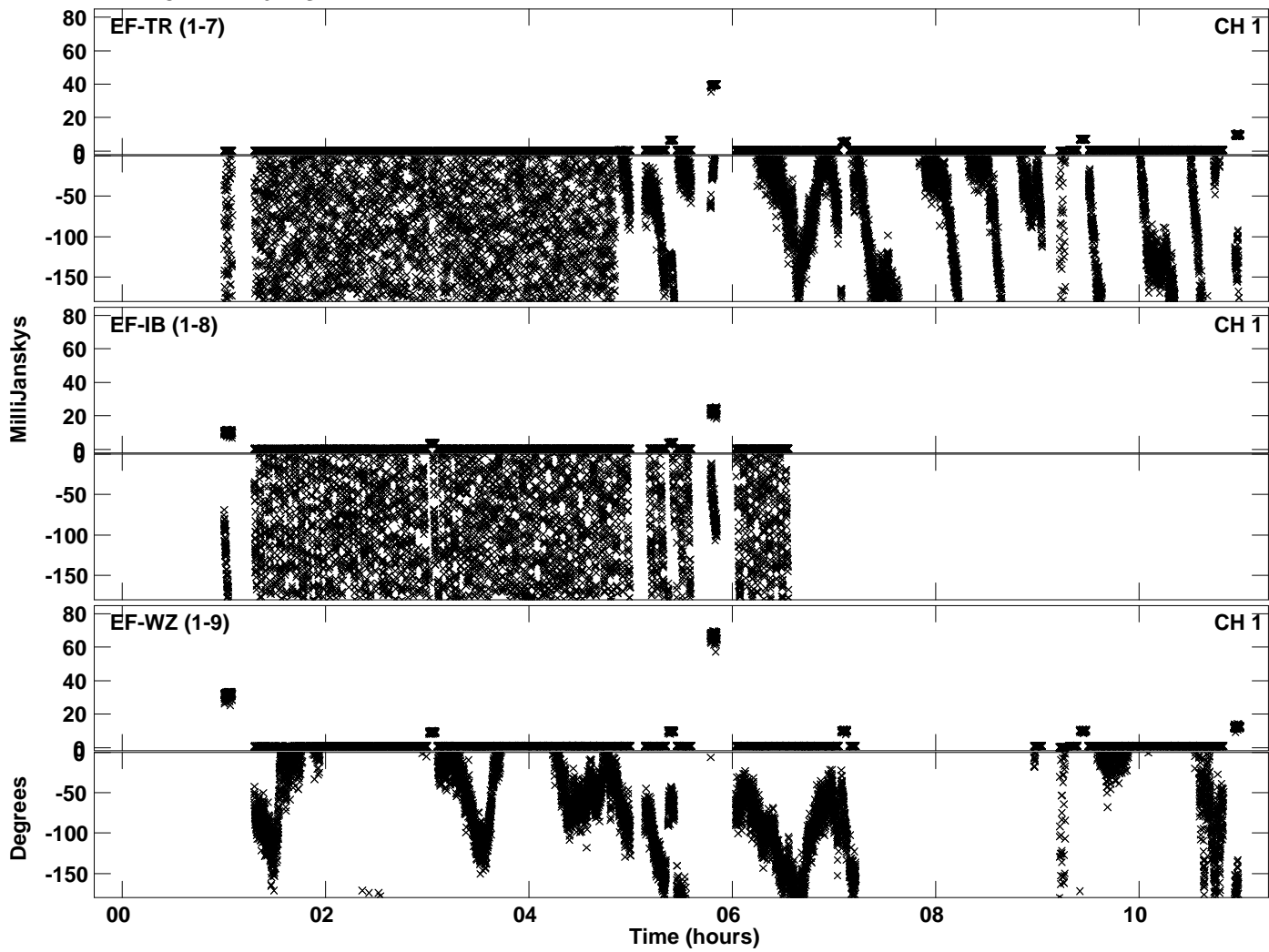

Plot file version 61 created 19-MAR-2024 13:32:58
Amplitude andPhase vs Time for EF030A.UVDATA.1 Vect aver.
IF 15 CHAN 1 - 64 STK RR

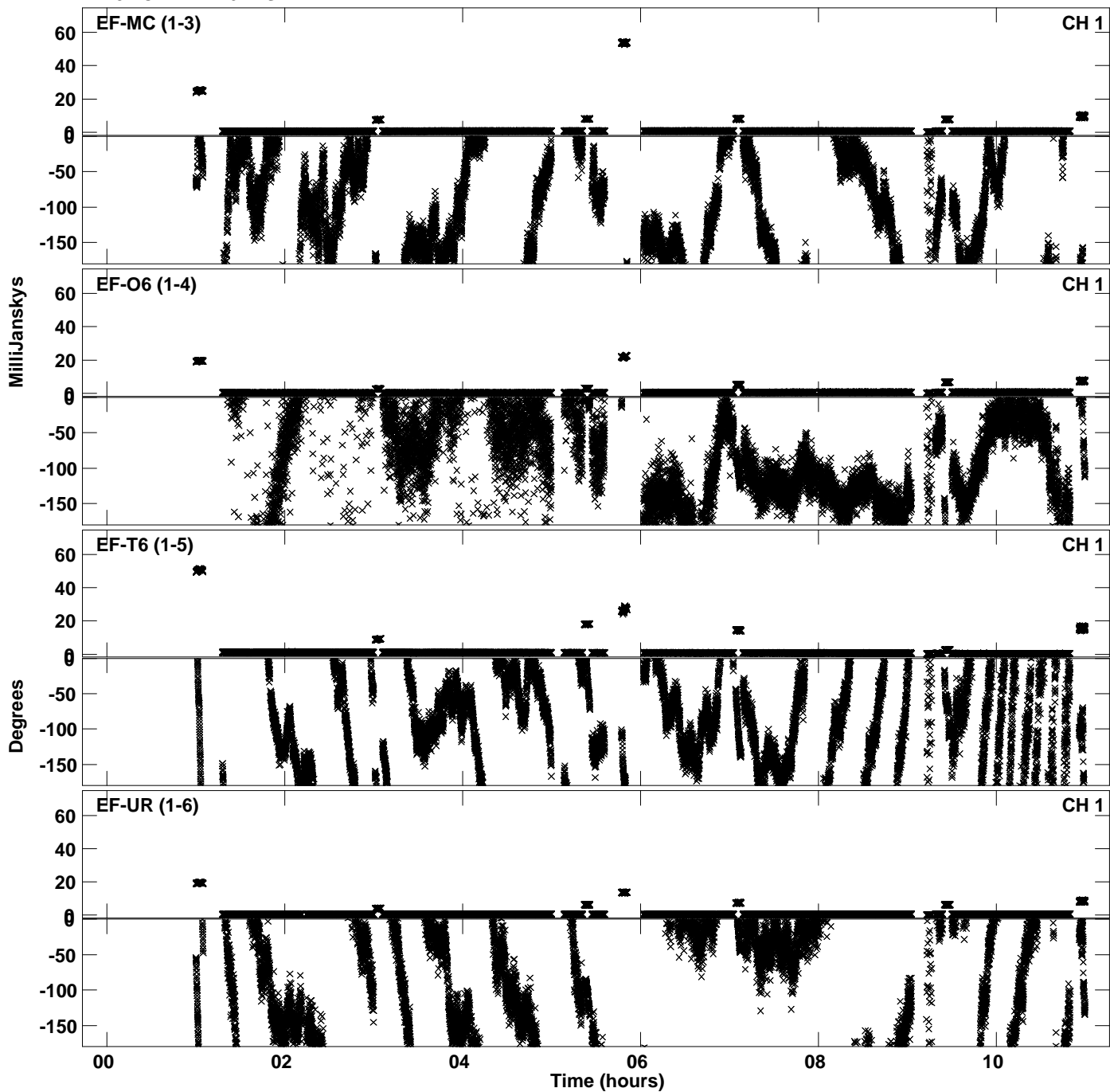

PLot file version 62 created 19-MAR-2024 13:32:58
Amplitude andPhase vs Time for EF030A.UVDATA.1 Vect aver.
IF 15 CHAN 1 - 64 STK RR

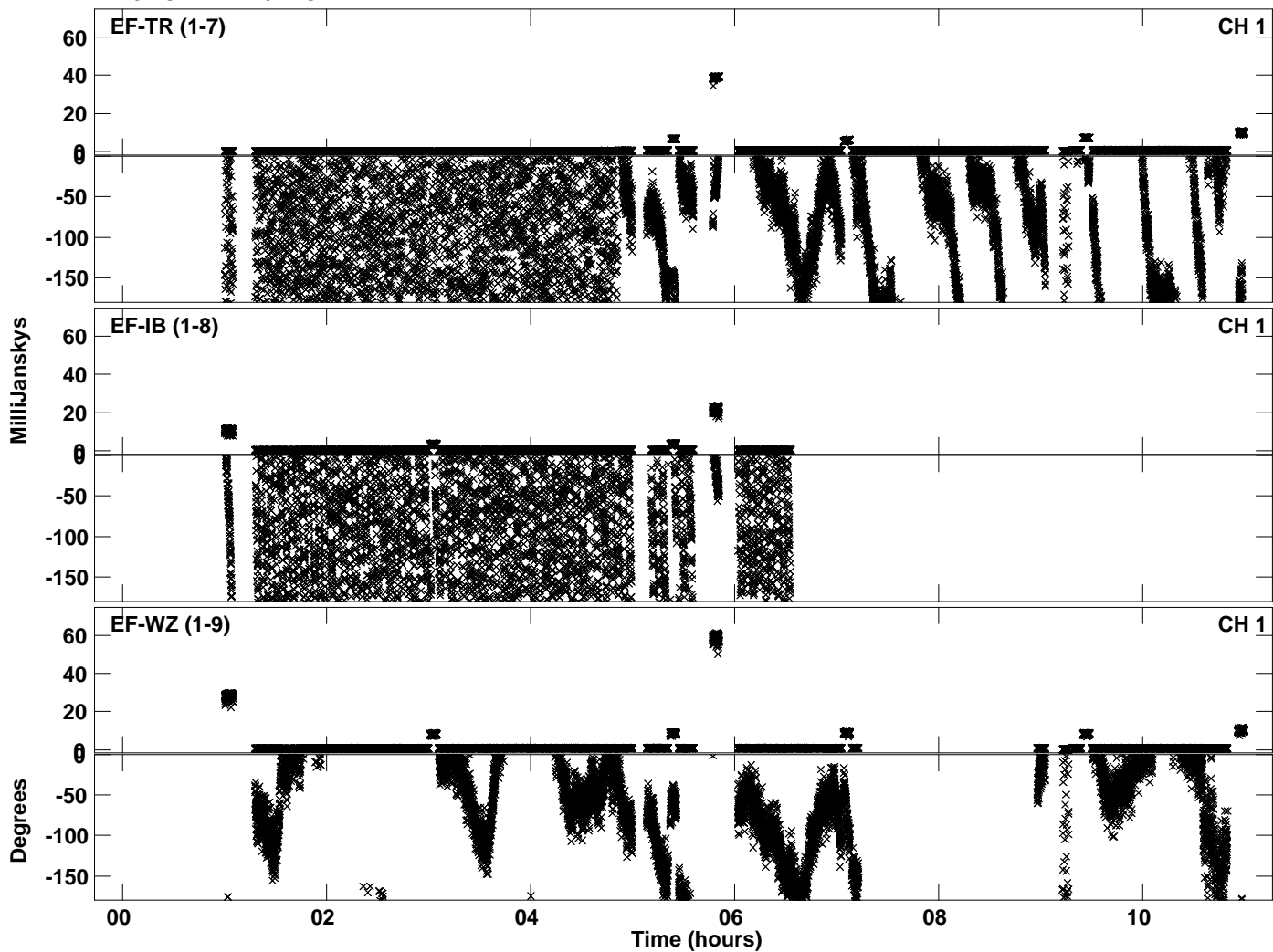

Plot file version 63 created 19-MAR-2024 13:33:08
Amplitude and Phase vs Time for EF030A.UVDATA.1 Vect aver.
IF 16 CHAN 1 - 64 STK RR

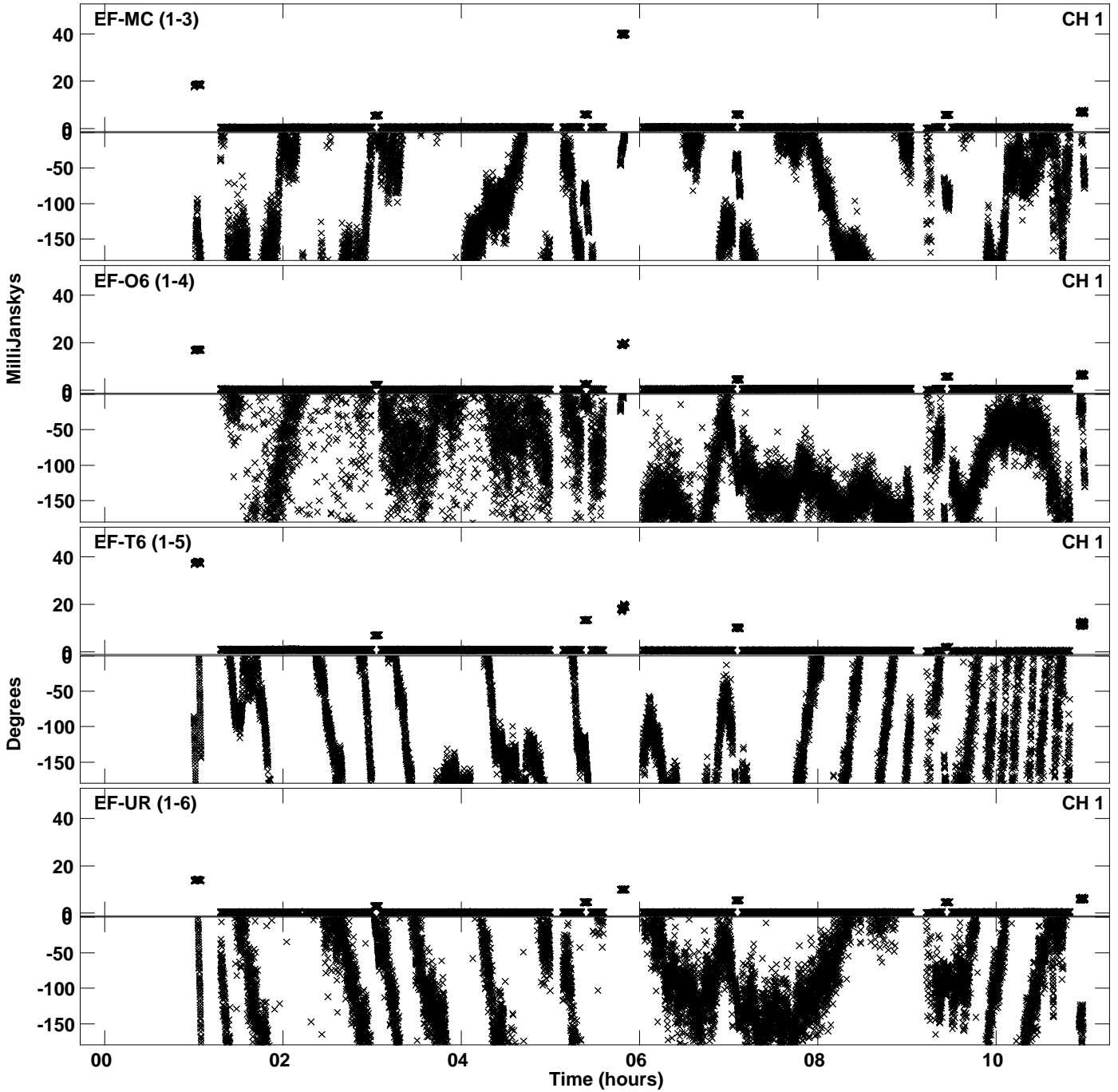

PLot file version 64 created 19-MAR-2024 13:33:08
Amplitude andPhase vs Time for EF030A.UVDATA.1 Vect aver.
IF 16 CHAN 1 - 64 STK RR

