

PLot file version 1 created 09-APR-2012 18:12:31
Amplitude andPhase vs Time for 0229+200.MULTI.1 Vect aver. CL # 3
IF 1 CHAN 1 STK LL of 0229+200.ICL001.3

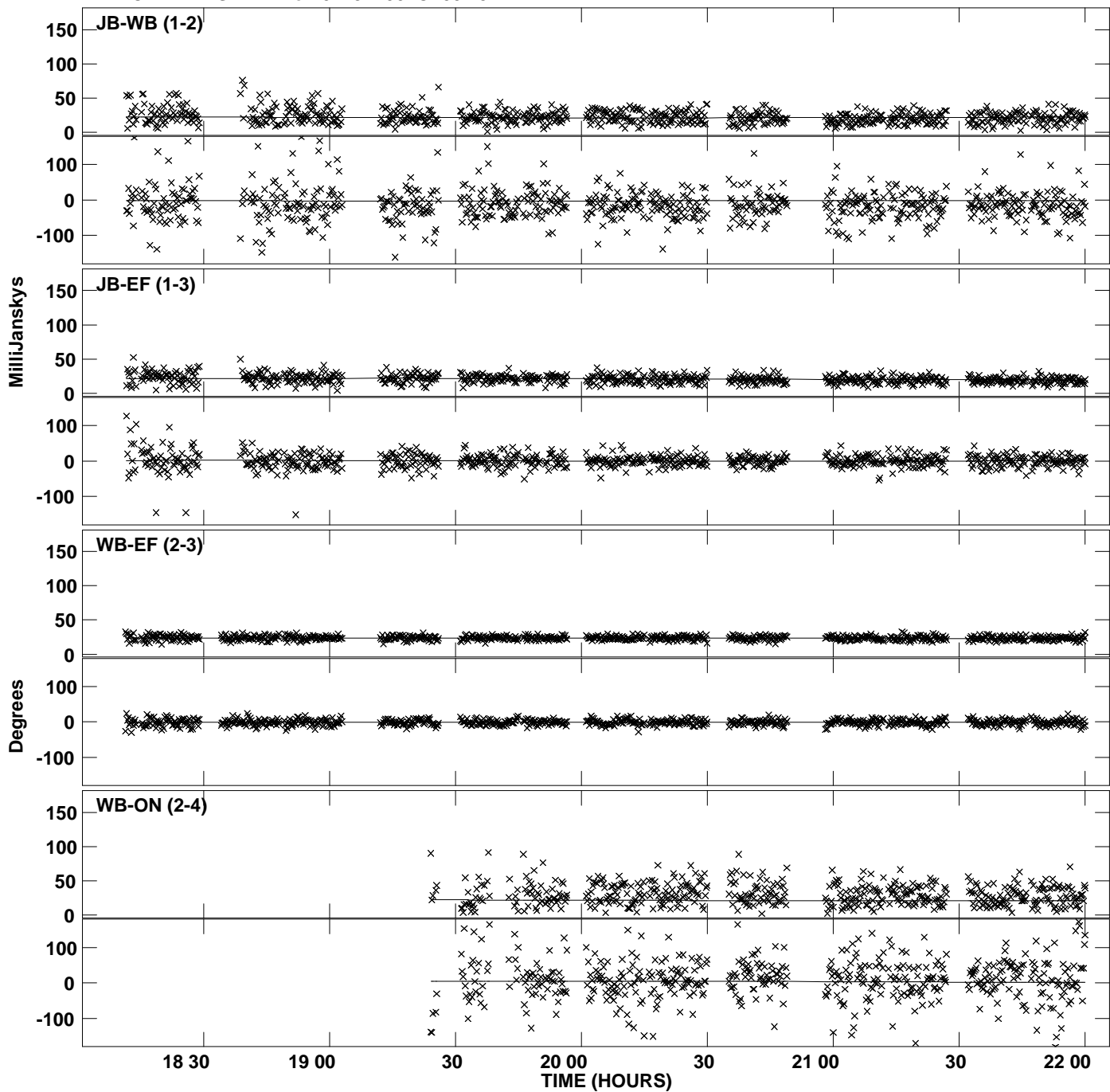

PLot file version 2 created 09-APR-2012 18:12:31
Amplitude andPhase vs Time for 0229+200.MULTI.1 Vect aver. CL # 3
IF 1 CHAN 1 STK LL of 0229+200.ICL001.3

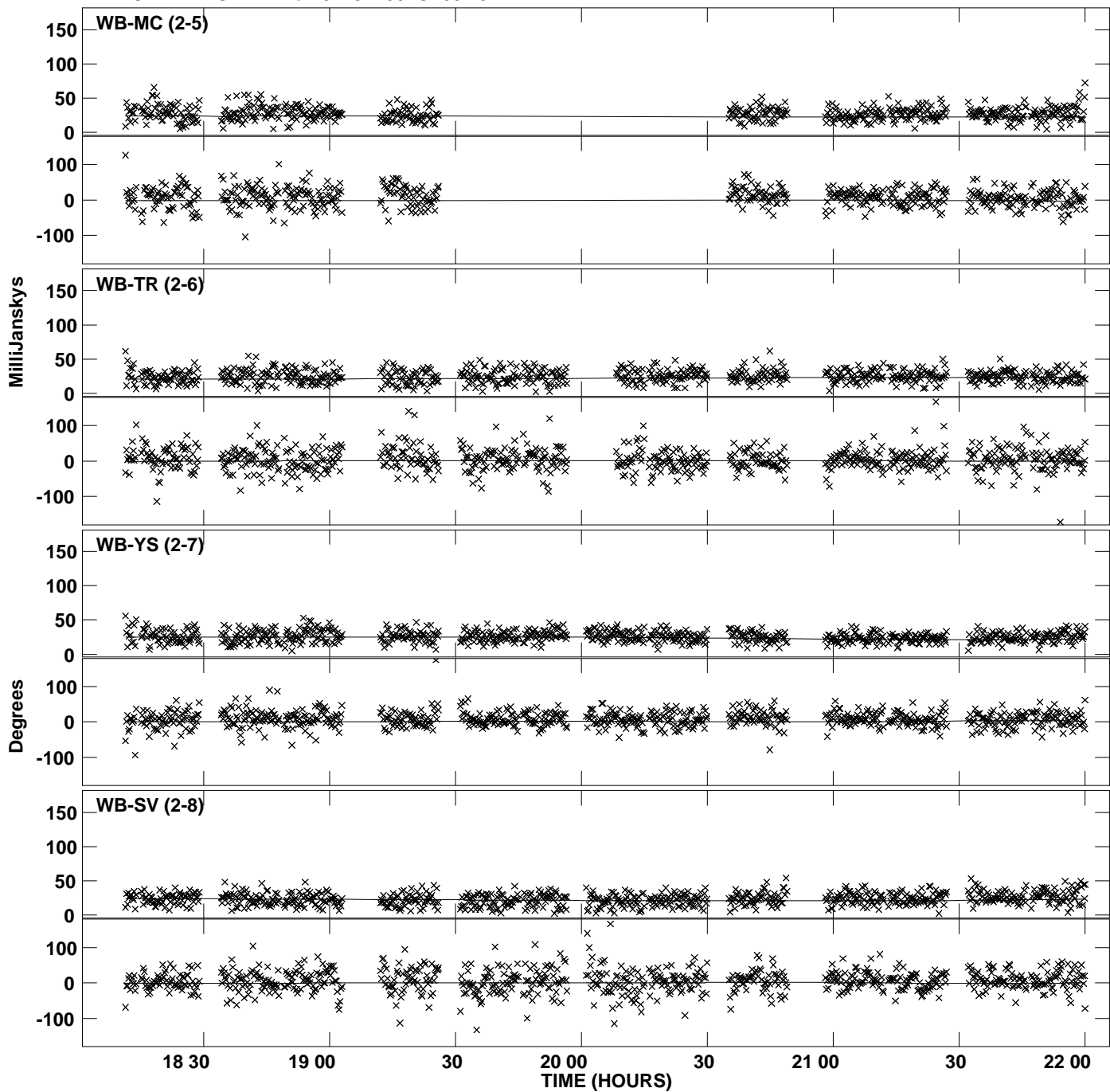

PLot file version 3 created 09-APR-2012 18:12:31
Amplitude andPhase vs Time for 0229+200.MULTI.1 Vect aver. CL # 3
IF 1 CHAN 1 STK LL of 0229+200.ICL001.3

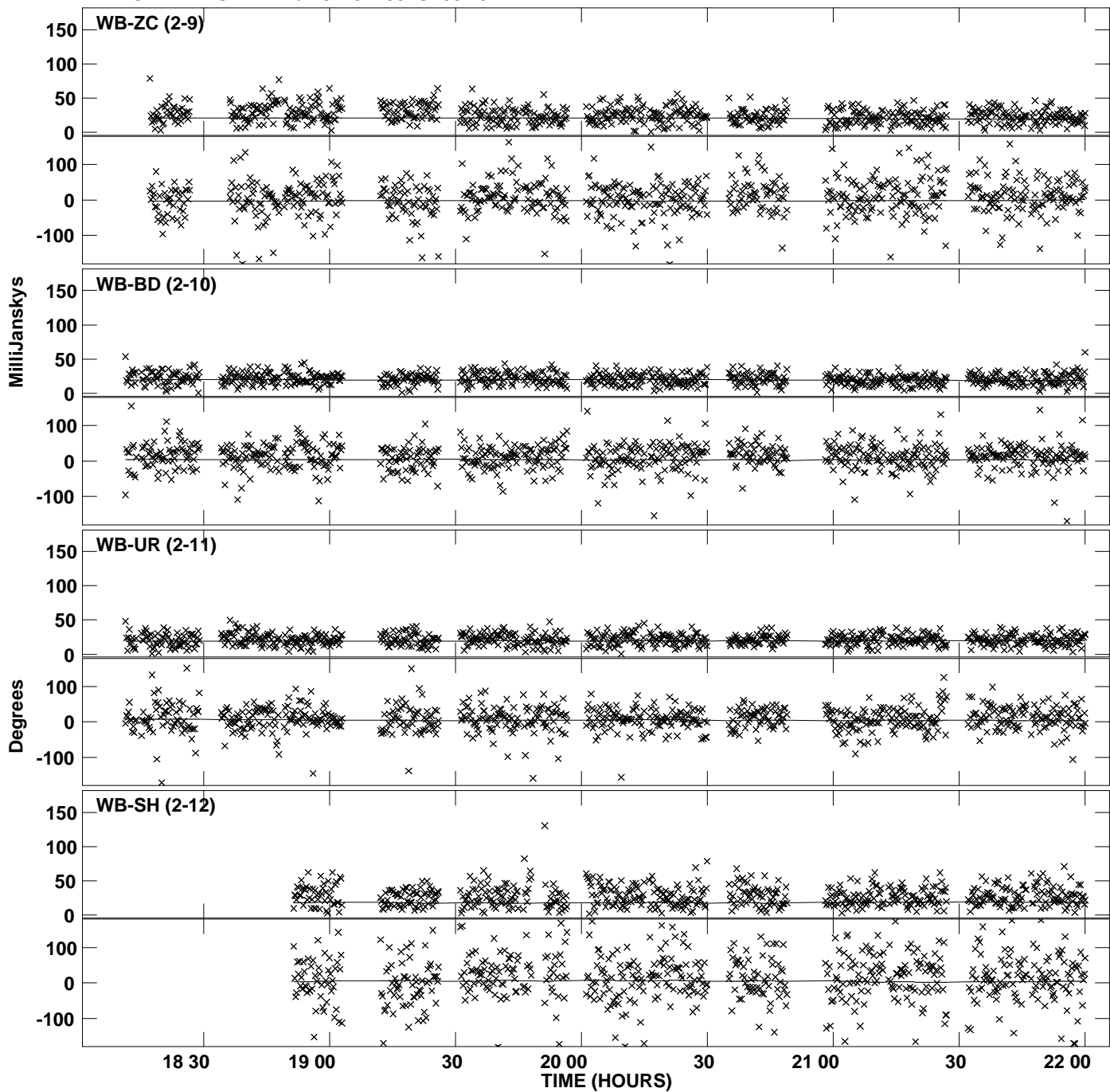

Plot file version 4 created 09-APR-2012 18:12:31
Amplitude andPhase vs Time for 0229+200.MULTI.1 Vect aver. CL # 3
IF 1 CHAN 1 STK LL of 0229+200.ICL001.3

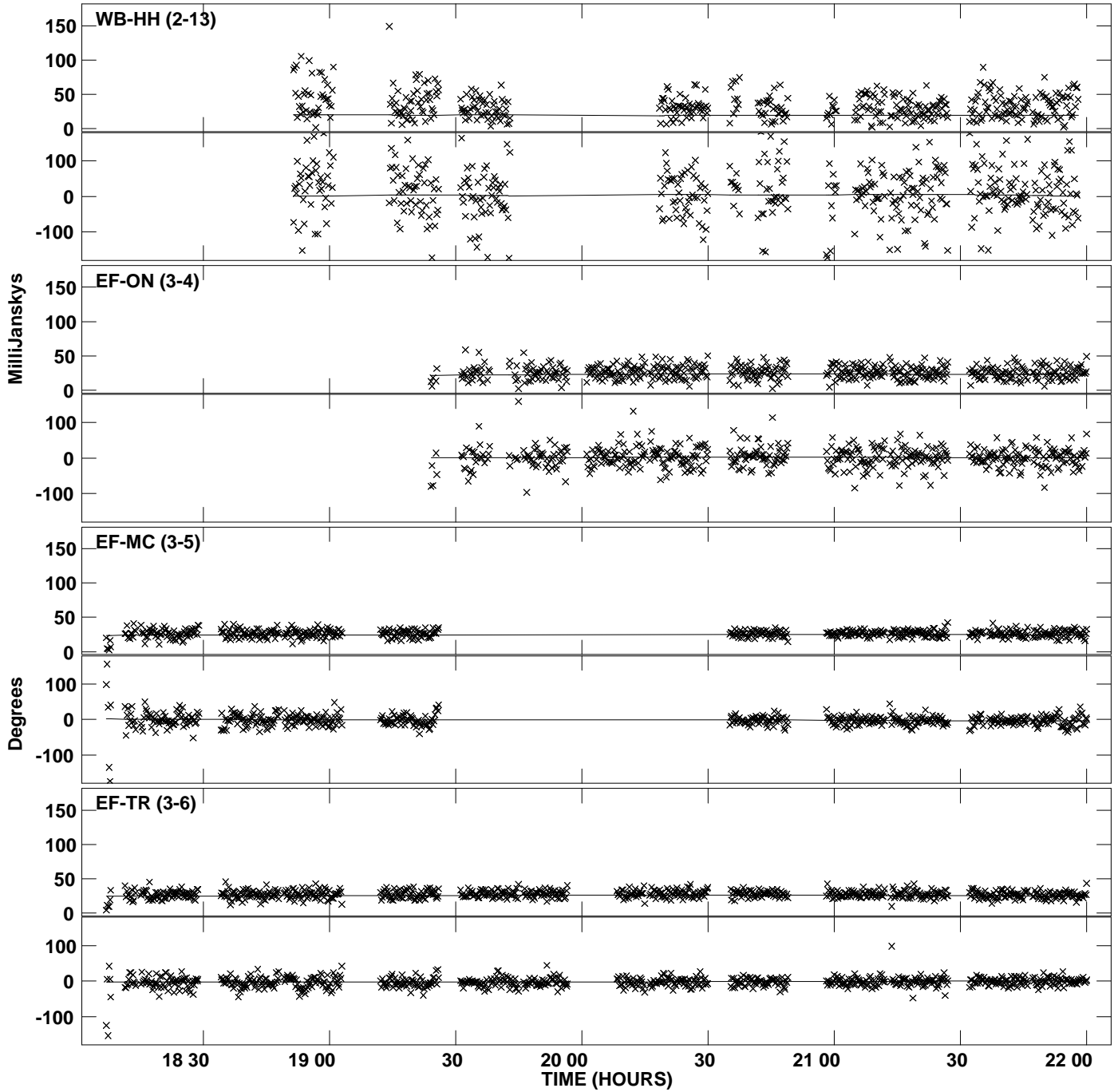

Plot file version 5 created 09-APR-2012 18:12:31
Amplitude andPhase vs Time for 0229+200.MULTI.1 Vect aver. CL # 3
IF 1 CHAN 1 STK LL of 0229+200.ICL001.3

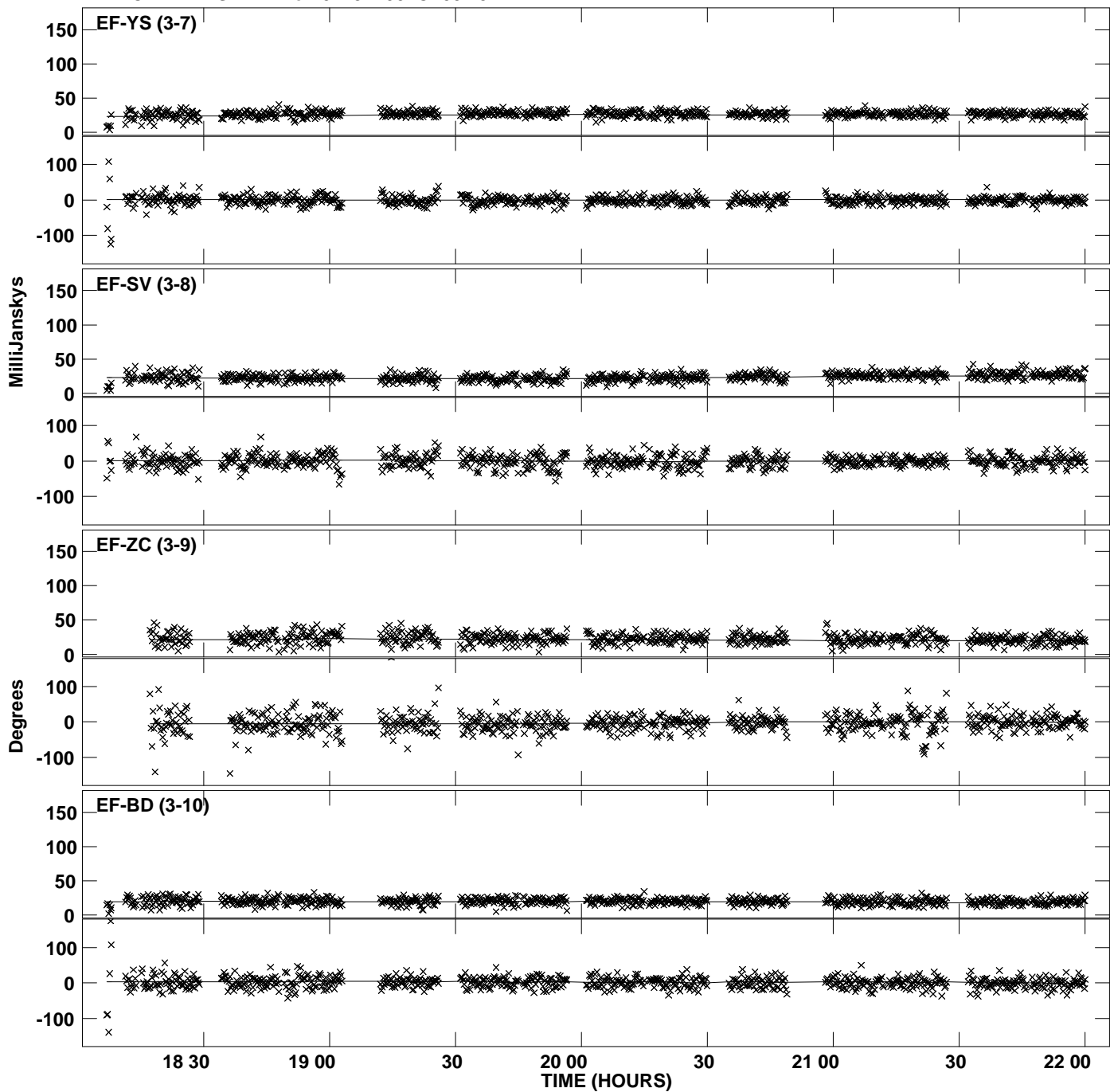

Plot file version 6 created 09-APR-2012 18:12:31
Amplitude andPhase vs Time for 0229+200.MULTI.1 Vect aver. CL # 3
IF 1 CHAN 1 STK LL of 0229+200.ICL001.3

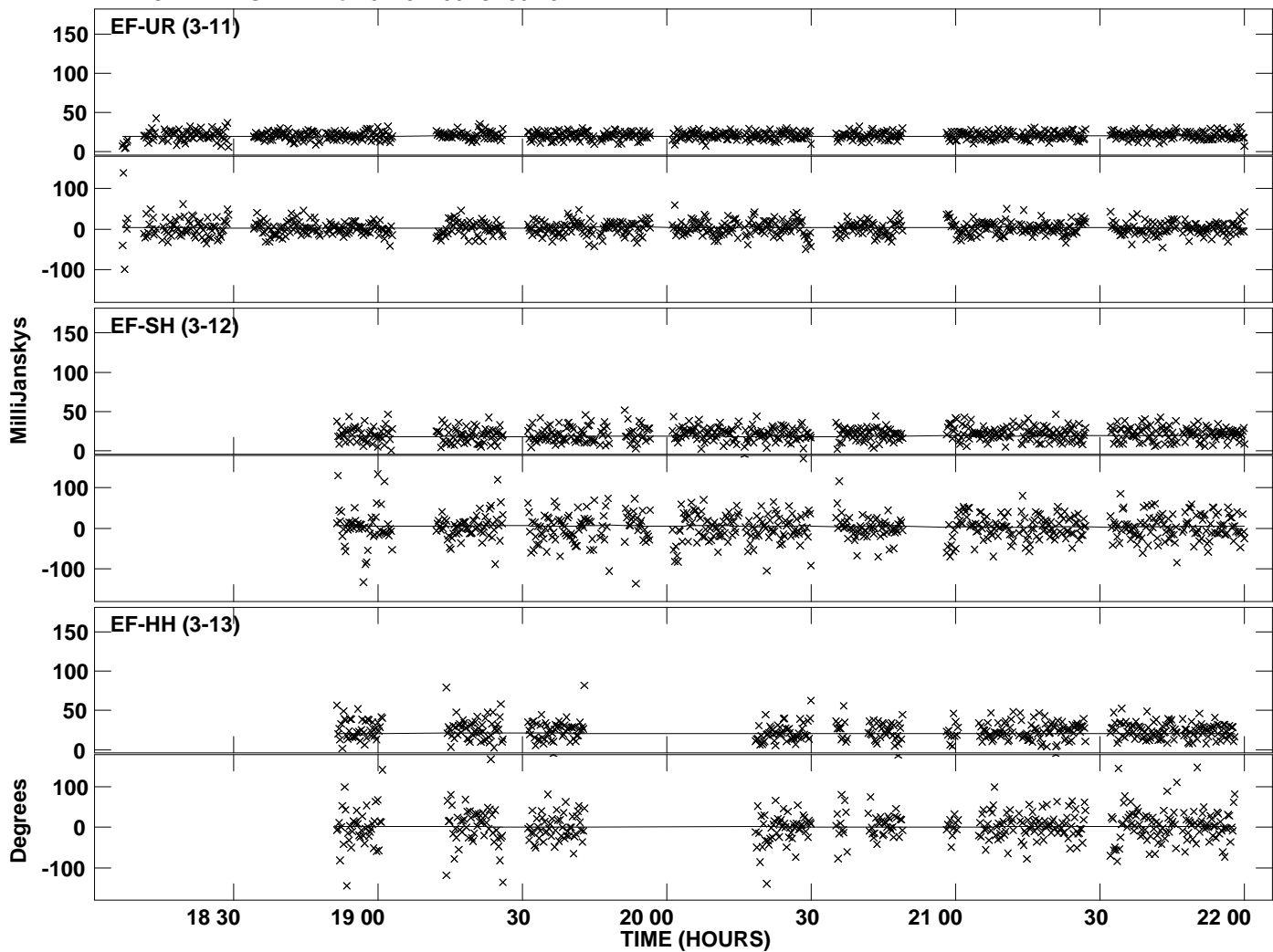

PLot file version 7 created 09-APR-2012 18:12:32
Amplitude andPhase vs Time for 0229+200.MULTI.1 Vect aver. CL # 3
IF 2 CHAN 1 STK LL of 0229+200.ICL001.3

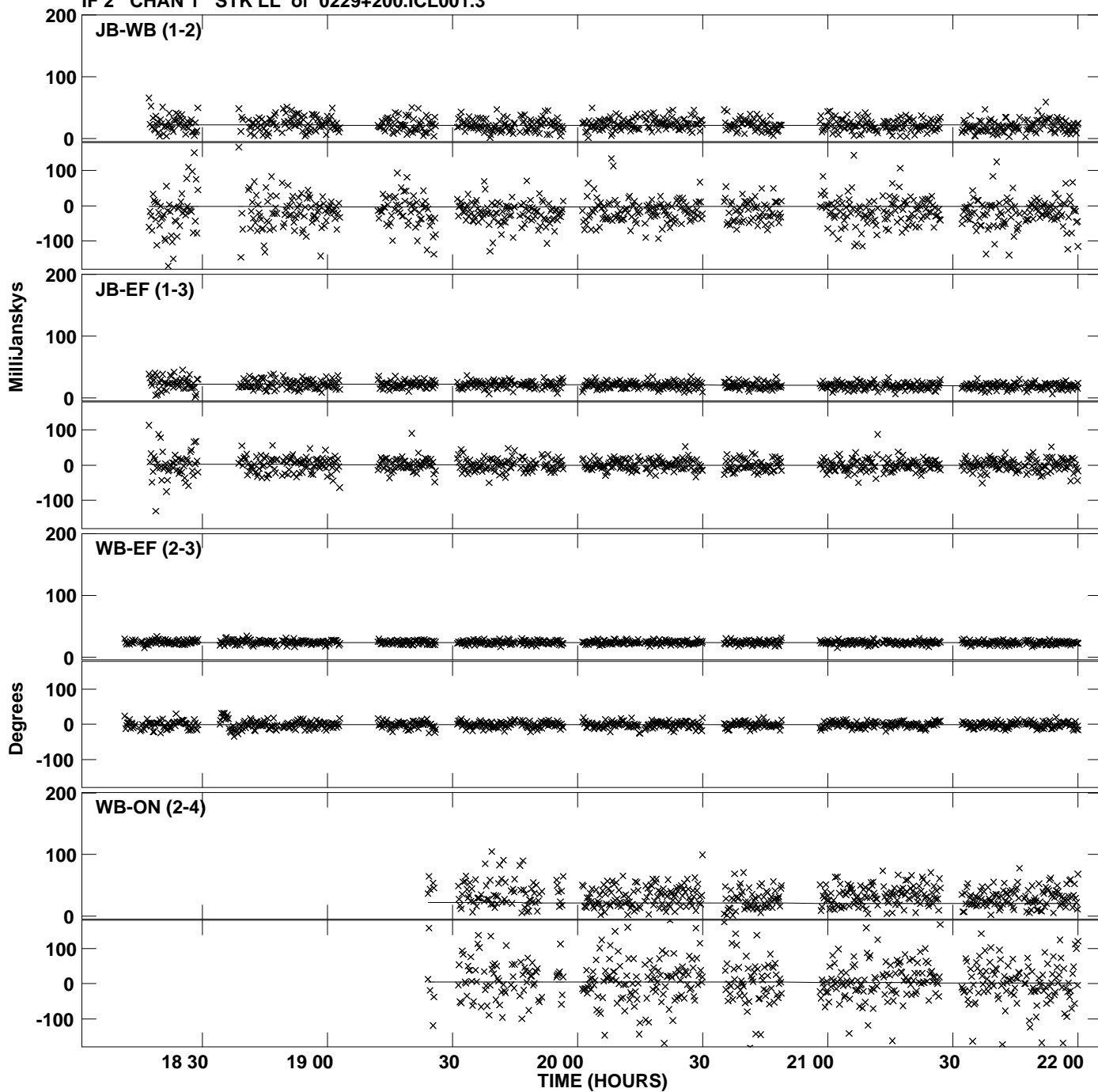

Plot file version 8 created 09-APR-2012 18:12:32
Amplitude andPhase vs Time for 0229+200.MULTI.1 Vect aver. CL # 3
IF 2 CHAN 1 STK LL of 0229+200.ICL001.3

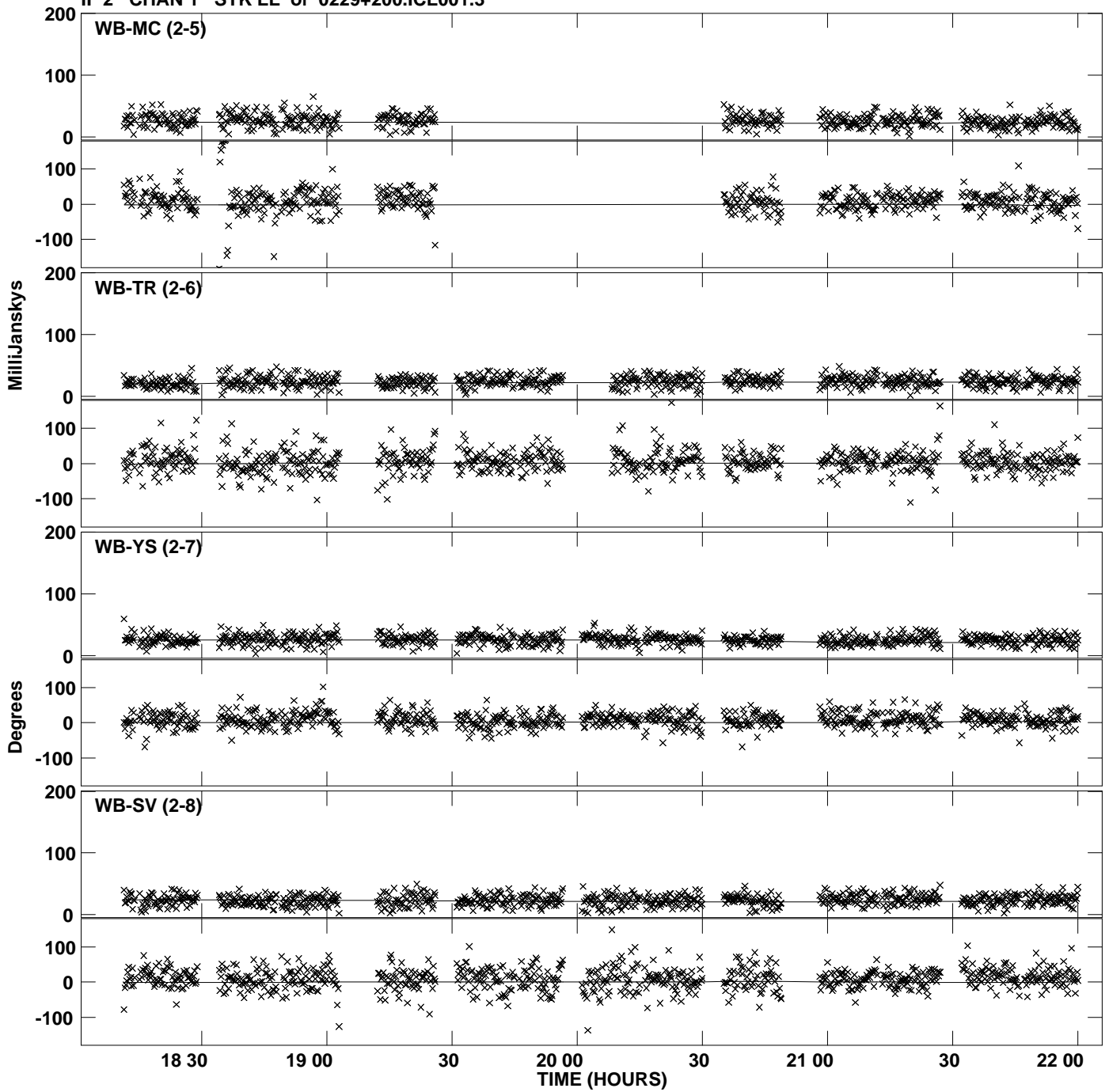

PLot file version 9 created 09-APR-2012 18:12:32
Amplitude andPhase vs Time for 0229+200.MULTI.1 Vect aver. CL # 3
IF 2 CHAN 1 STK LL of 0229+200.ICL001.3

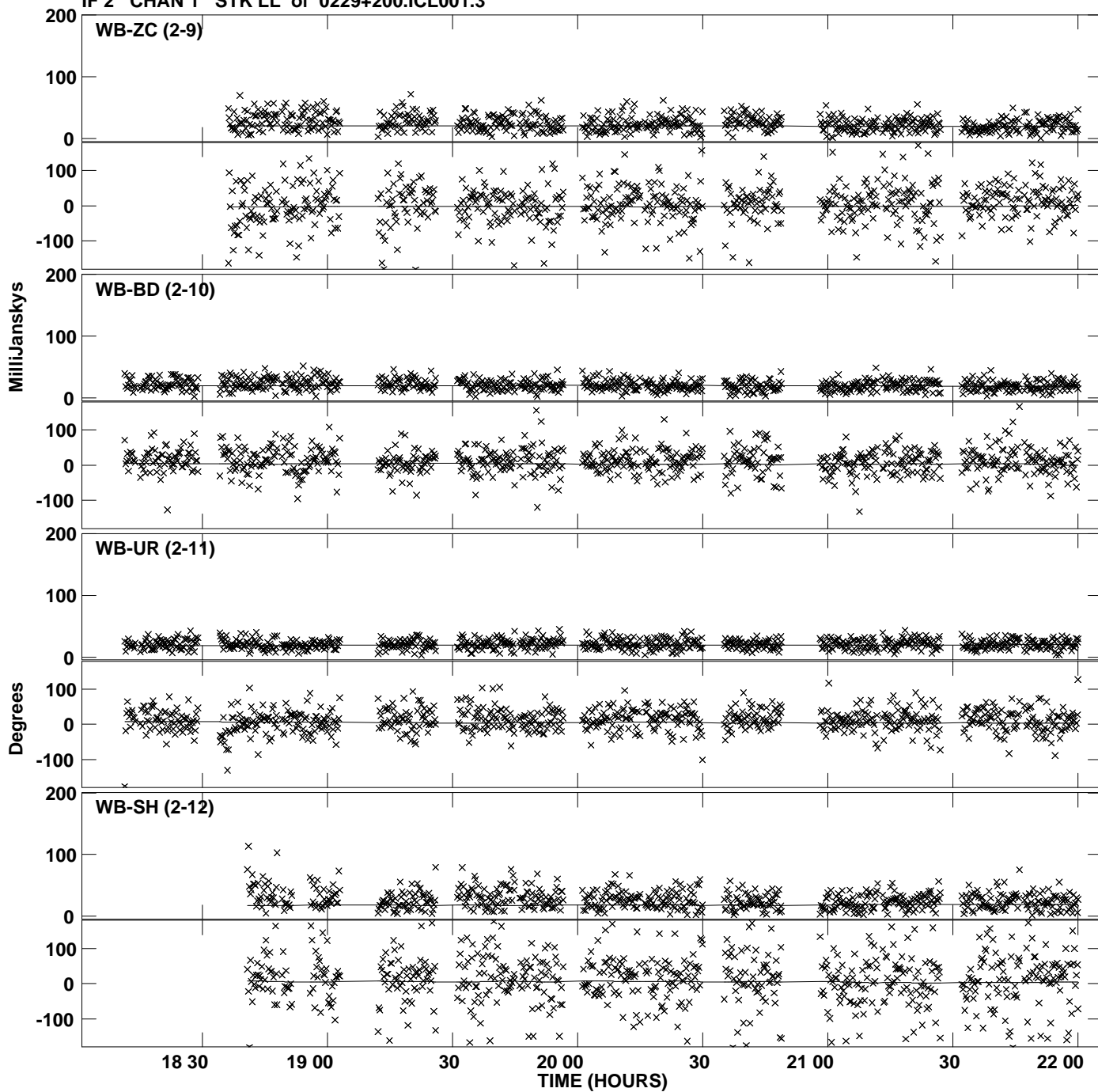

Plot file version 10 created 09-APR-2012 18:12:32
Amplitude andPhase vs Time for 0229+200.MULTI.1 Vect aver. CL # 3
IF 2 CHAN 1 STK LL of 0229+200.ICL001.3

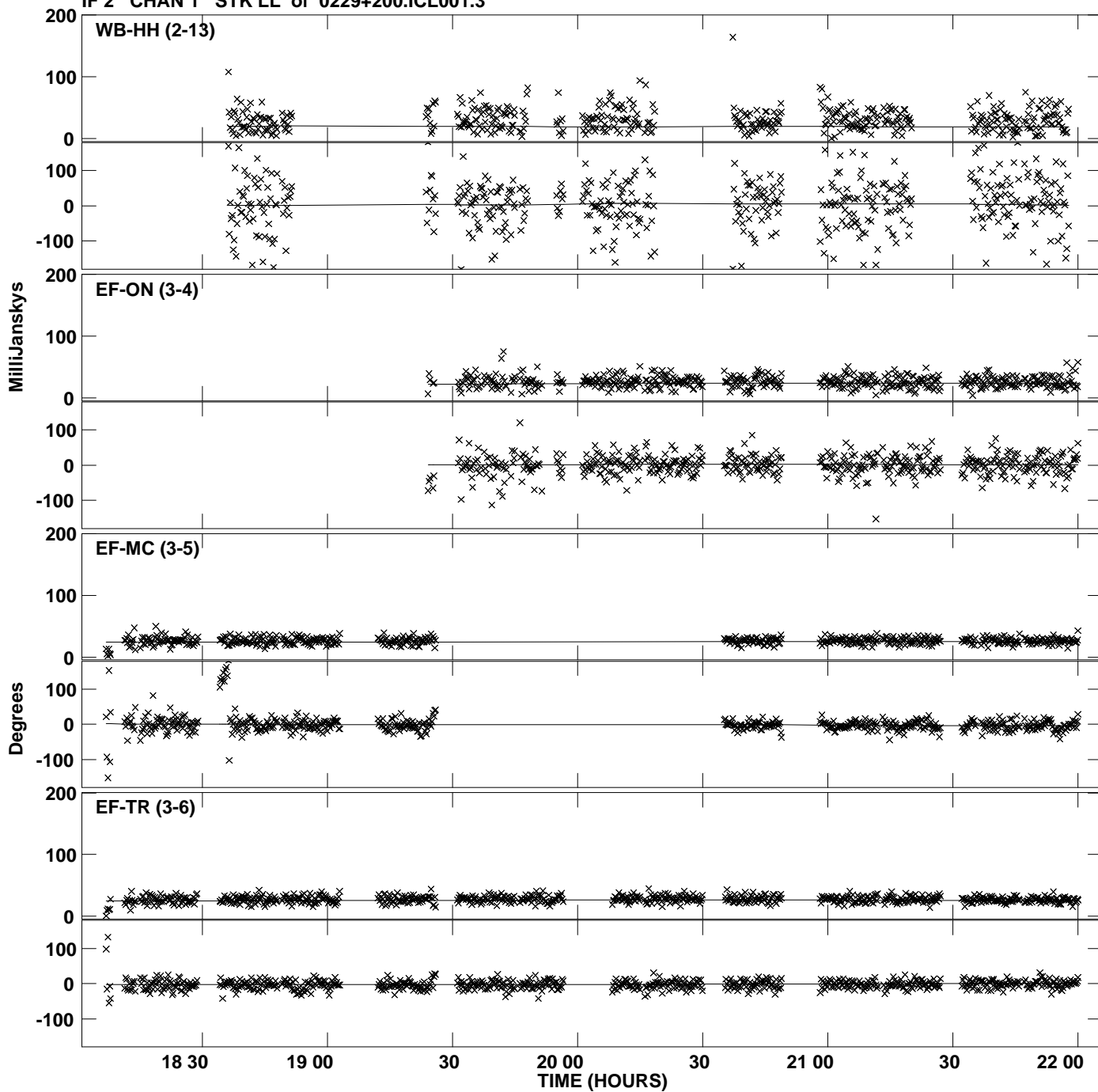

Plot file version 11 created 09-APR-2012 18:12:32
Amplitude andPhase vs Time for 0229+200.MULTI.1 Vect aver. CL # 3
IF 2 CHAN 1 STK LL of 0229+200.ICL001.3

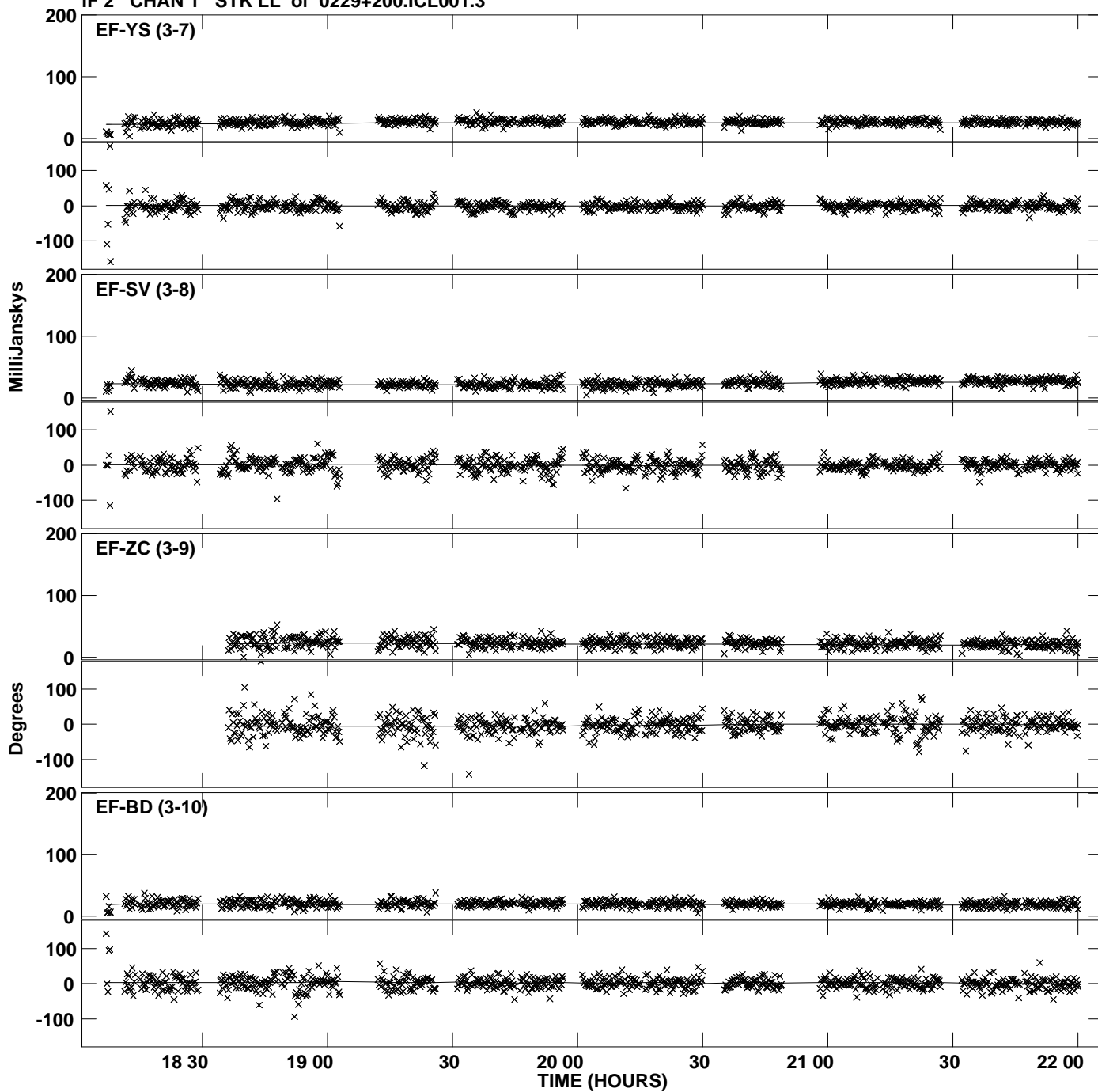

Plot file version 12 created 09-APR-2012 18:12:32
Amplitude andPhase vs Time for 0229+200.MULTI.1 Vect aver. CL # 3
IF 2 CHAN 1 STK LL of 0229+200.ICL001.3

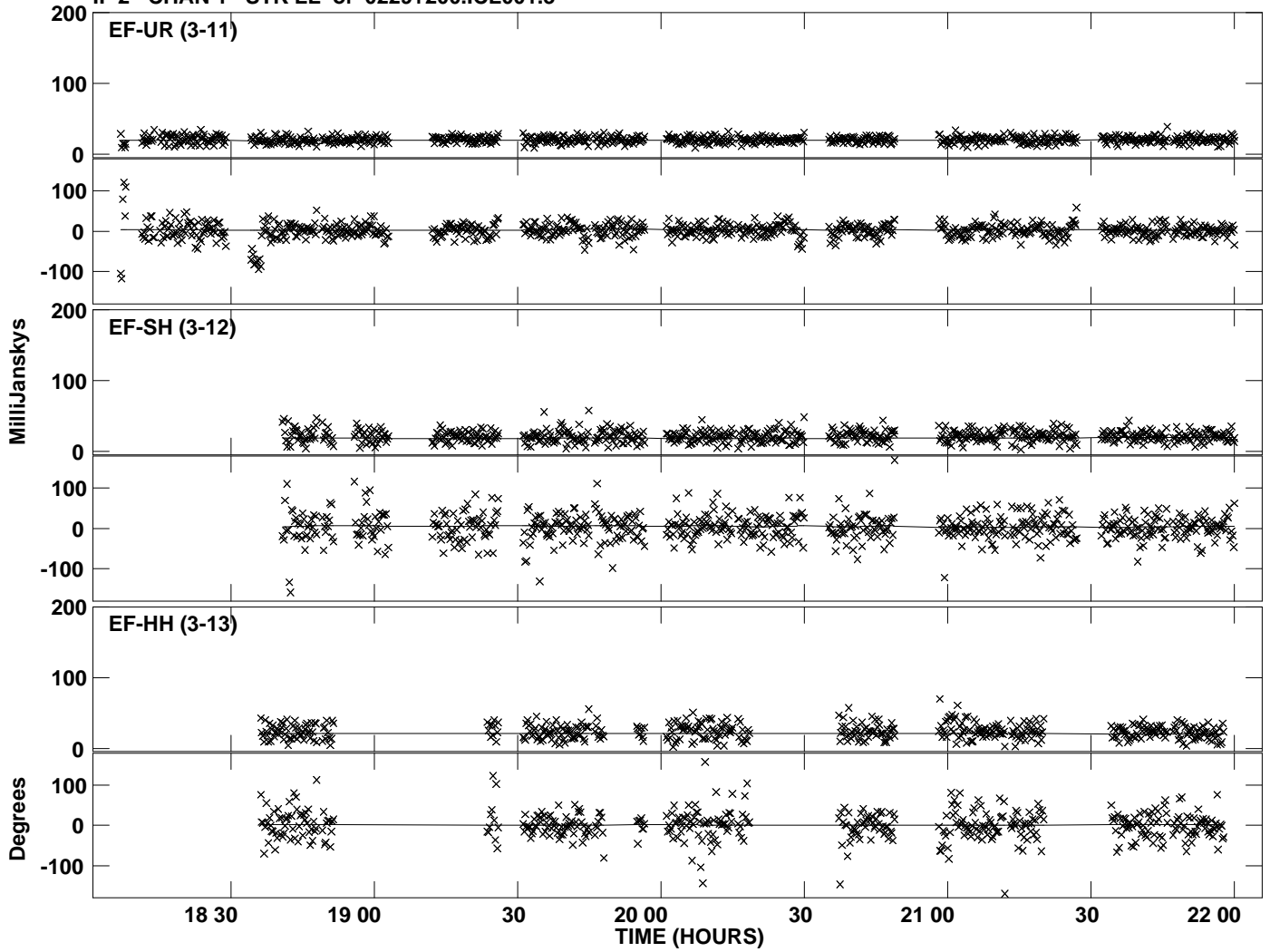

PLot file version 13 created 09-APR-2012 18:12:33
Amplitude andPhase vs Time for 0229+200.MULTI.1 Vect aver. CL # 3
IF 3 CHAN 1 STK LL of 0229+200.ICL001.3

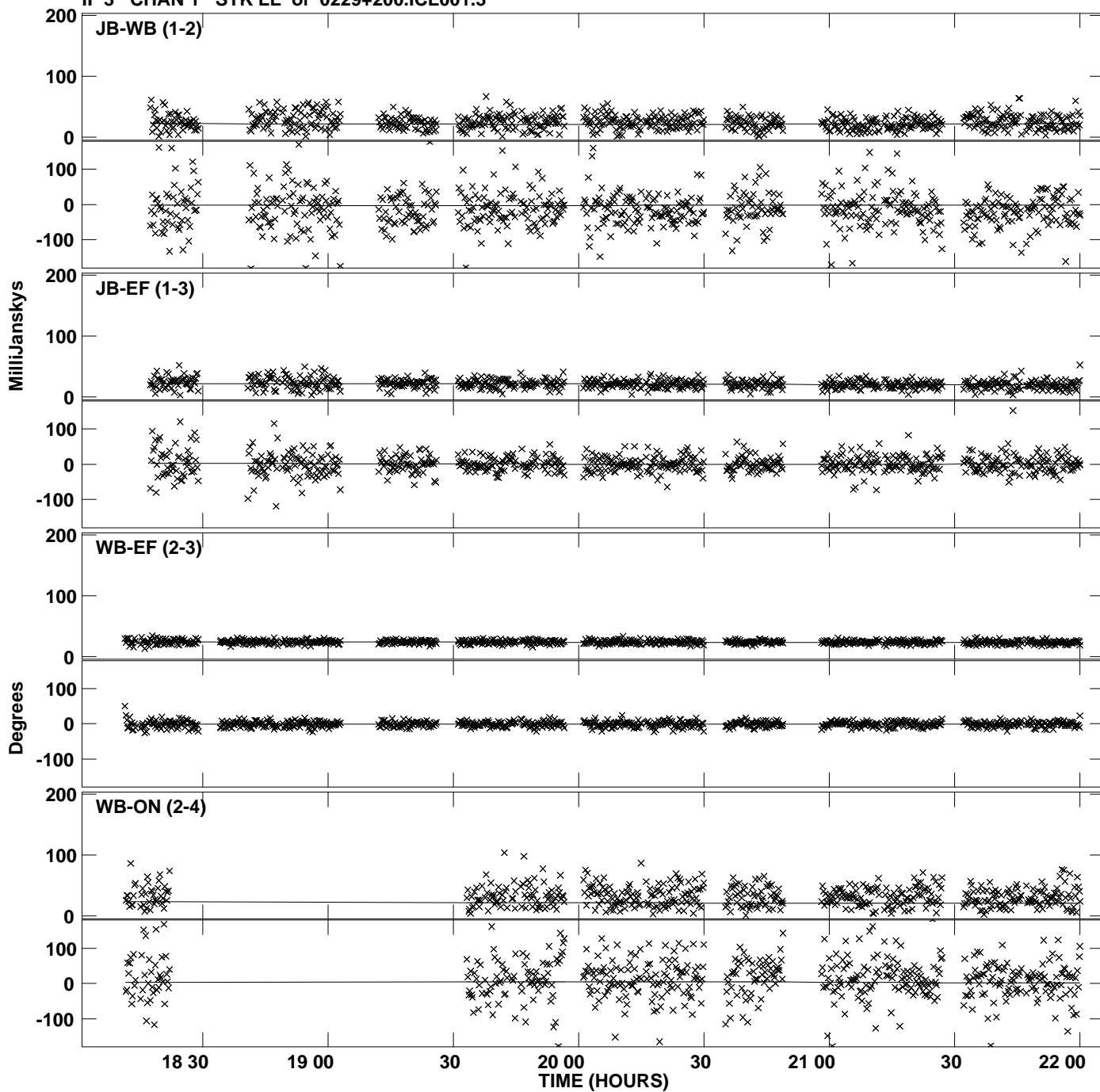

Plot file version 14 created 09-APR-2012 18:12:33
Amplitude andPhase vs Time for 0229+200.MULTI.1 Vect aver. CL # 3
IF 3 CHAN 1 STK LL of 0229+200.ICL001.3

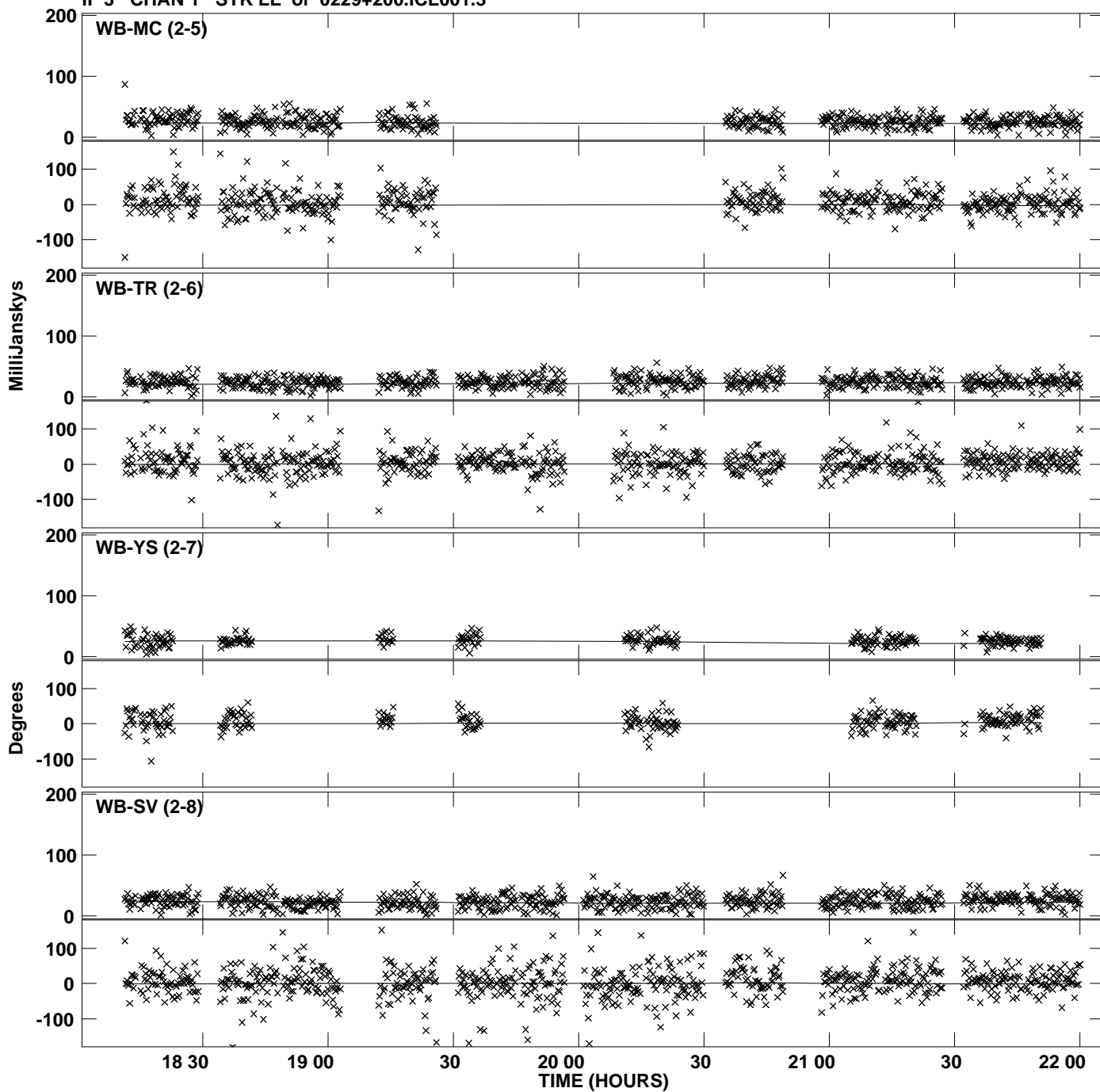

PLot file version 15 created 09-APR-2012 18:12:33
Amplitude andPhase vs Time for 0229+200.MULTI.1 Vect aver. CL # 3
IF 3 CHAN 1 STK LL of 0229+200.ICL001.3

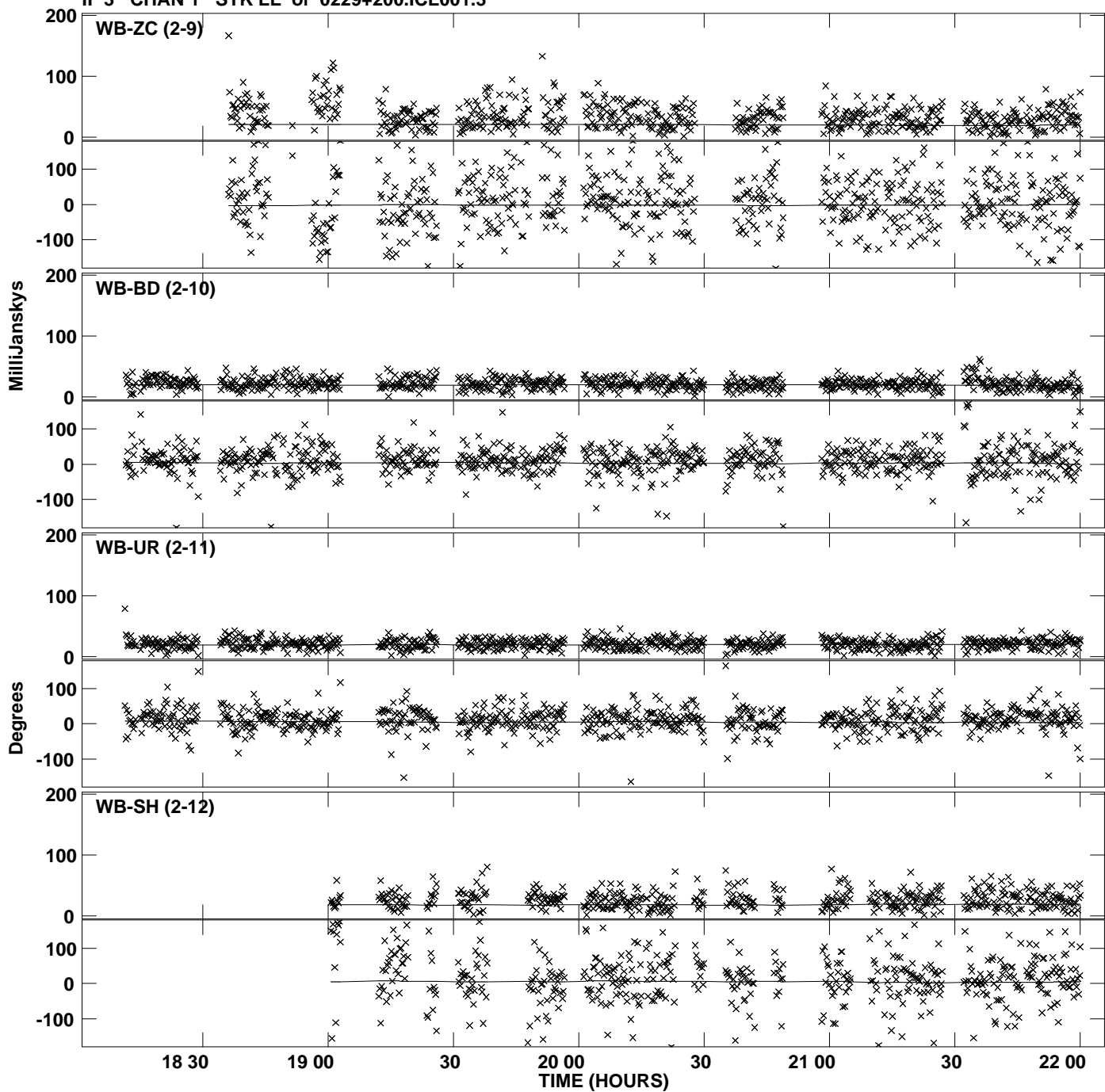

Plot file version 16 created 09-APR-2012 18:12:33
Amplitude andPhase vs Time for 0229+200.MULTI.1 Vect aver. CL # 3
IF 3 CHAN 1 STK LL of 0229+200.ICL001.3

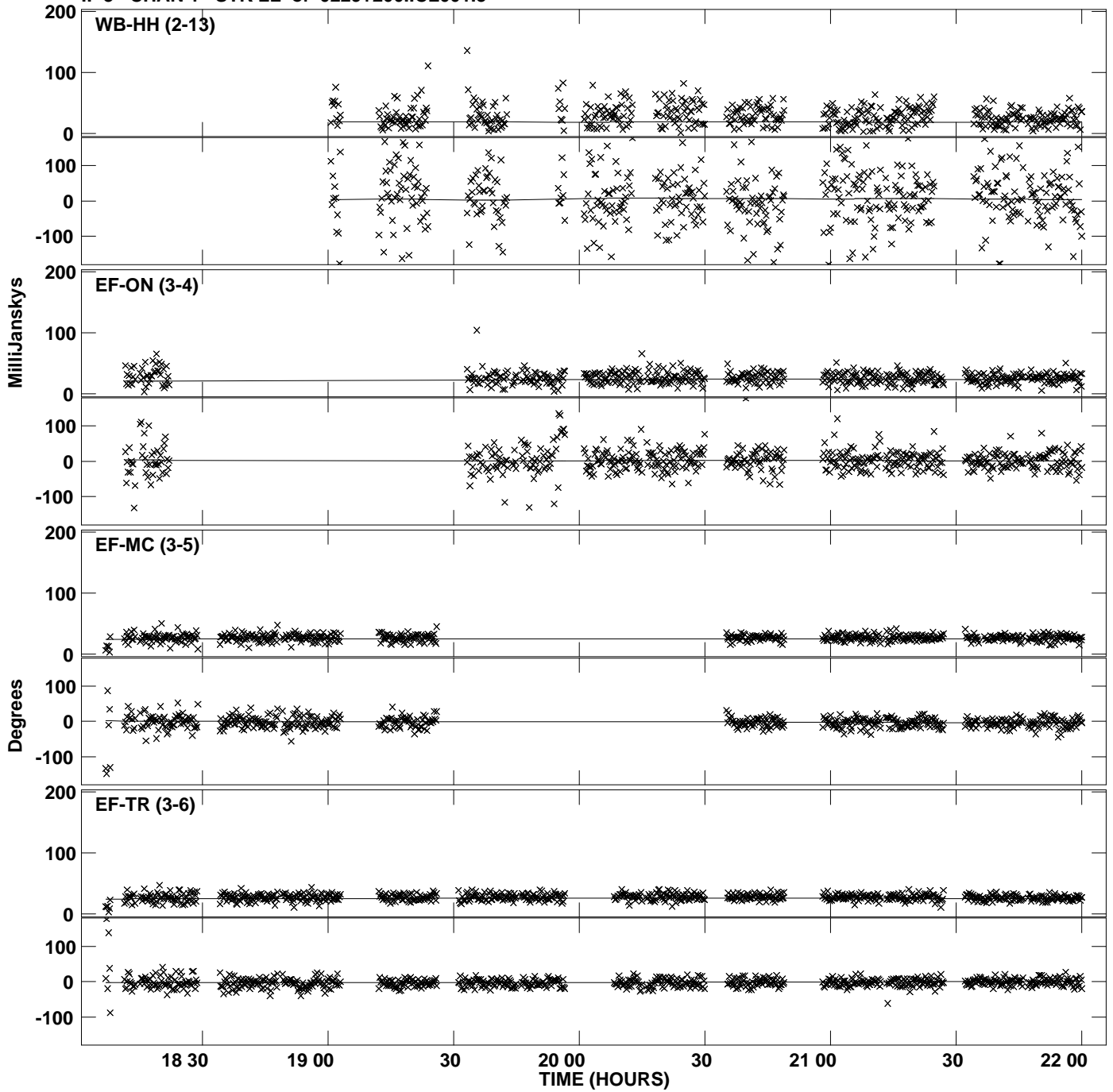

PLot file version 17 created 09-APR-2012 18:12:33
Amplitude andPhase vs Time for 0229+200.MULTI.1 Vect aver. CL # 3
IF 3 CHAN 1 STK LL of 0229+200.ICL001.3

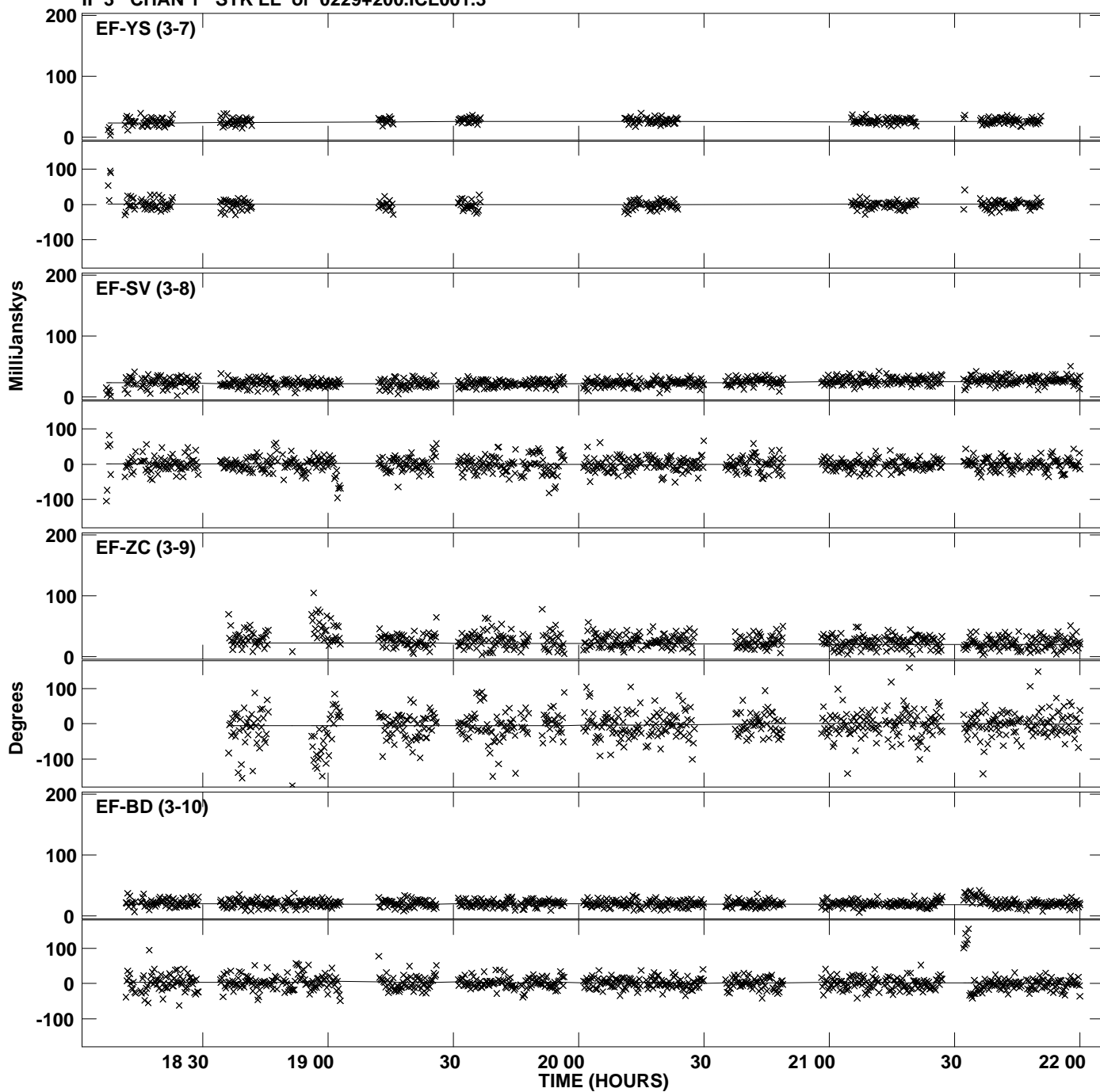

PLot file version 18 created 09-APR-2012 18:12:33
Amplitude andPhase vs Time for 0229+200.MULTI.1 Vect aver. CL # 3
IF 3 CHAN 1 STK LL of 0229+200.ICL001.3

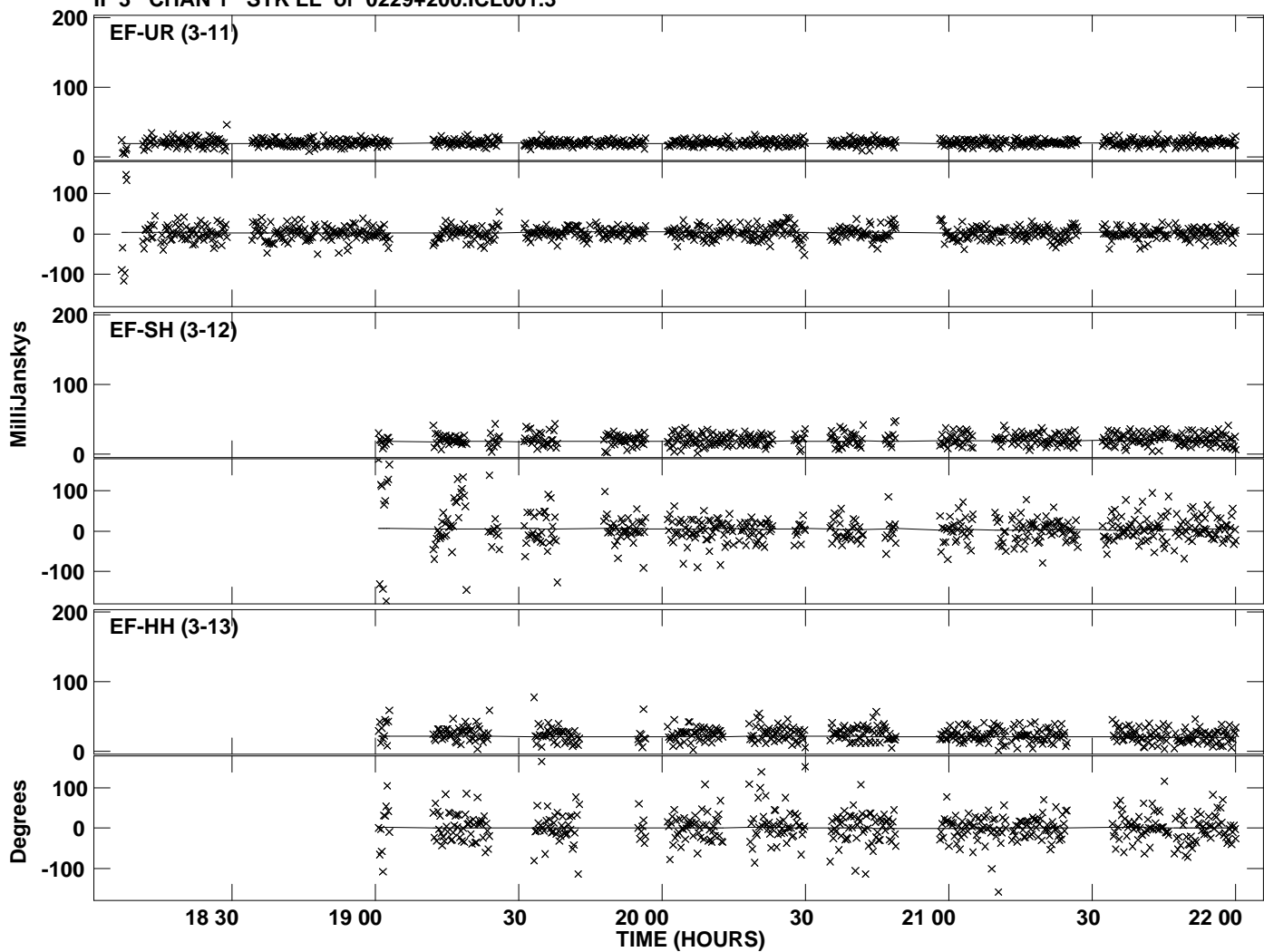

PLot file version 19 created 09-APR-2012 18:12:34
Amplitude andPhase vs Time for 0229+200.MULTI.1 Vect aver. CL # 3
IF 4 CHAN 1 STK LL of 0229+200.ICL001.3

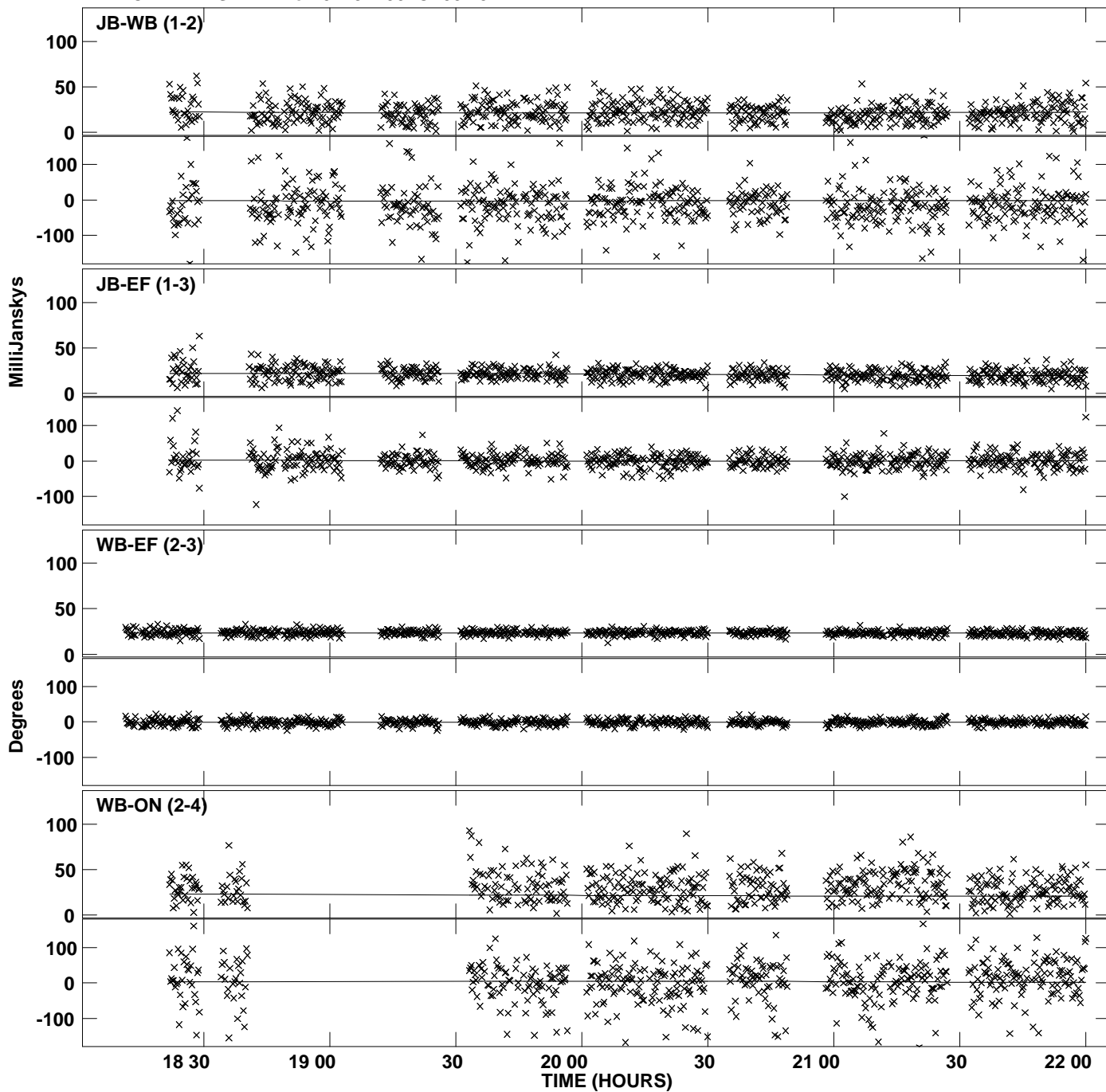

PLot file version 20 created 09-APR-2012 18:12:35
Amplitude andPhase vs Time for 0229+200.MULTI.1 Vect aver. CL # 3
IF 4 CHAN 1 STK LL of 0229+200.ICL001.3

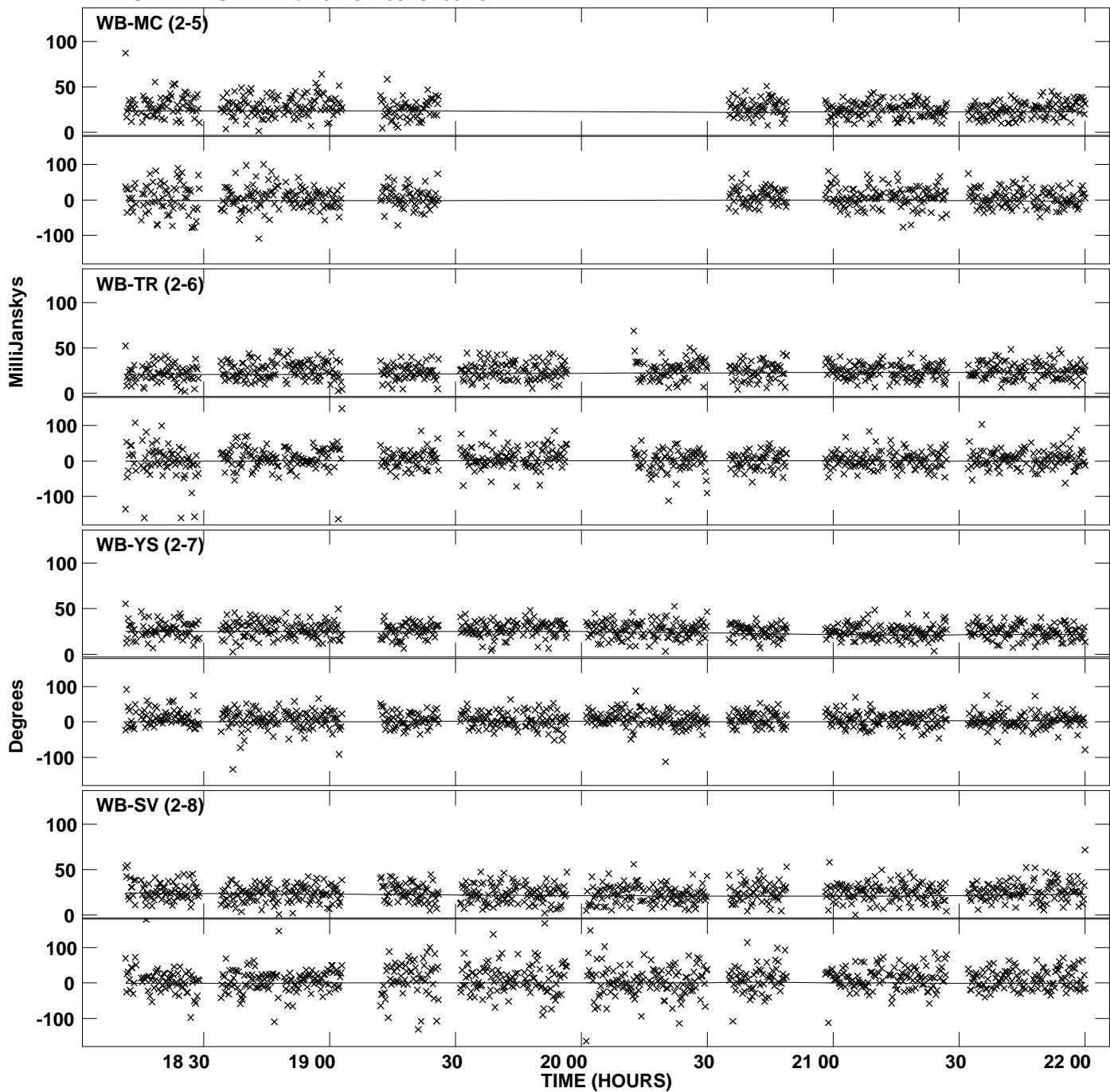

PLot file version 21 created 09-APR-2012 18:12:35
Amplitude andPhase vs Time for 0229+200.MULTI.1 Vect aver. CL # 3
IF 4 CHAN 1 STK LL of 0229+200.ICL001.3

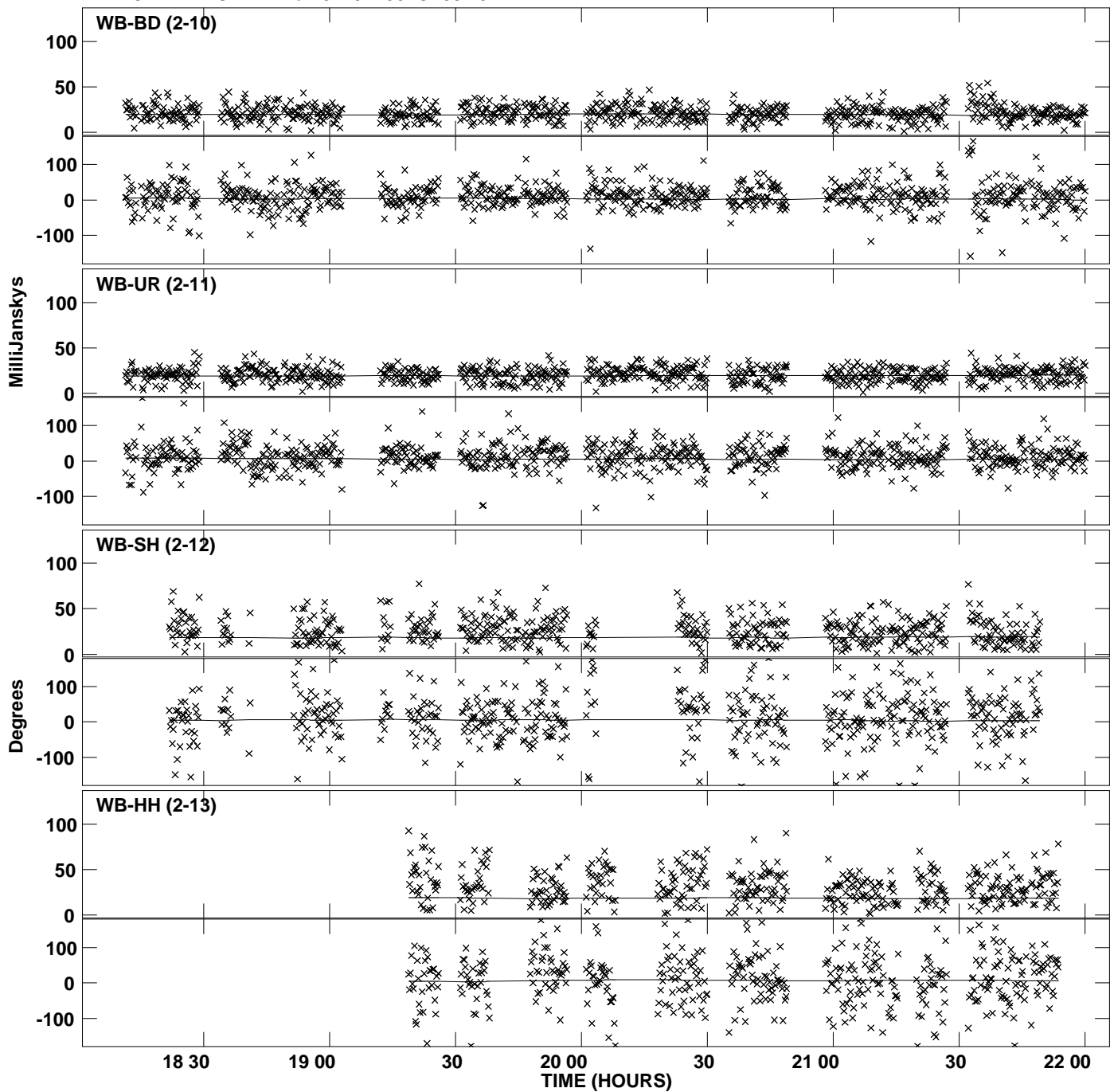

PLot file version 22 created 09-APR-2012 18:12:35
Amplitude andPhase vs Time for 0229+200.MULTI.1 Vect aver. CL # 3
IF 4 CHAN 1 STK LL of 0229+200.ICL001.3

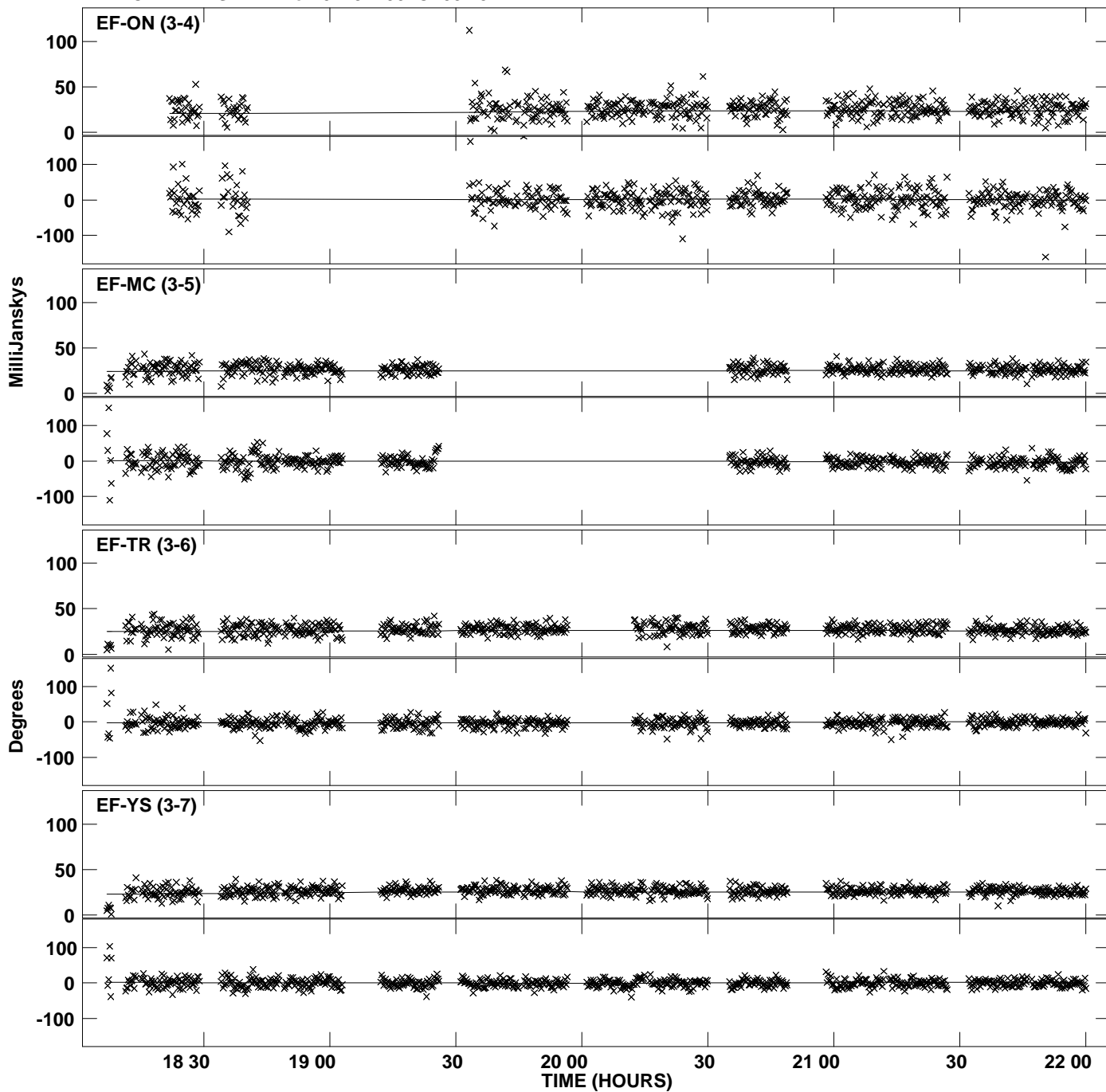

Plot file version 23 created 09-APR-2012 18:12:35
Amplitude andPhase vs Time for 0229+200.MULTI.1 Vect aver. CL # 3
IF 4 CHAN 1 STK LL of 0229+200.ICL001.3

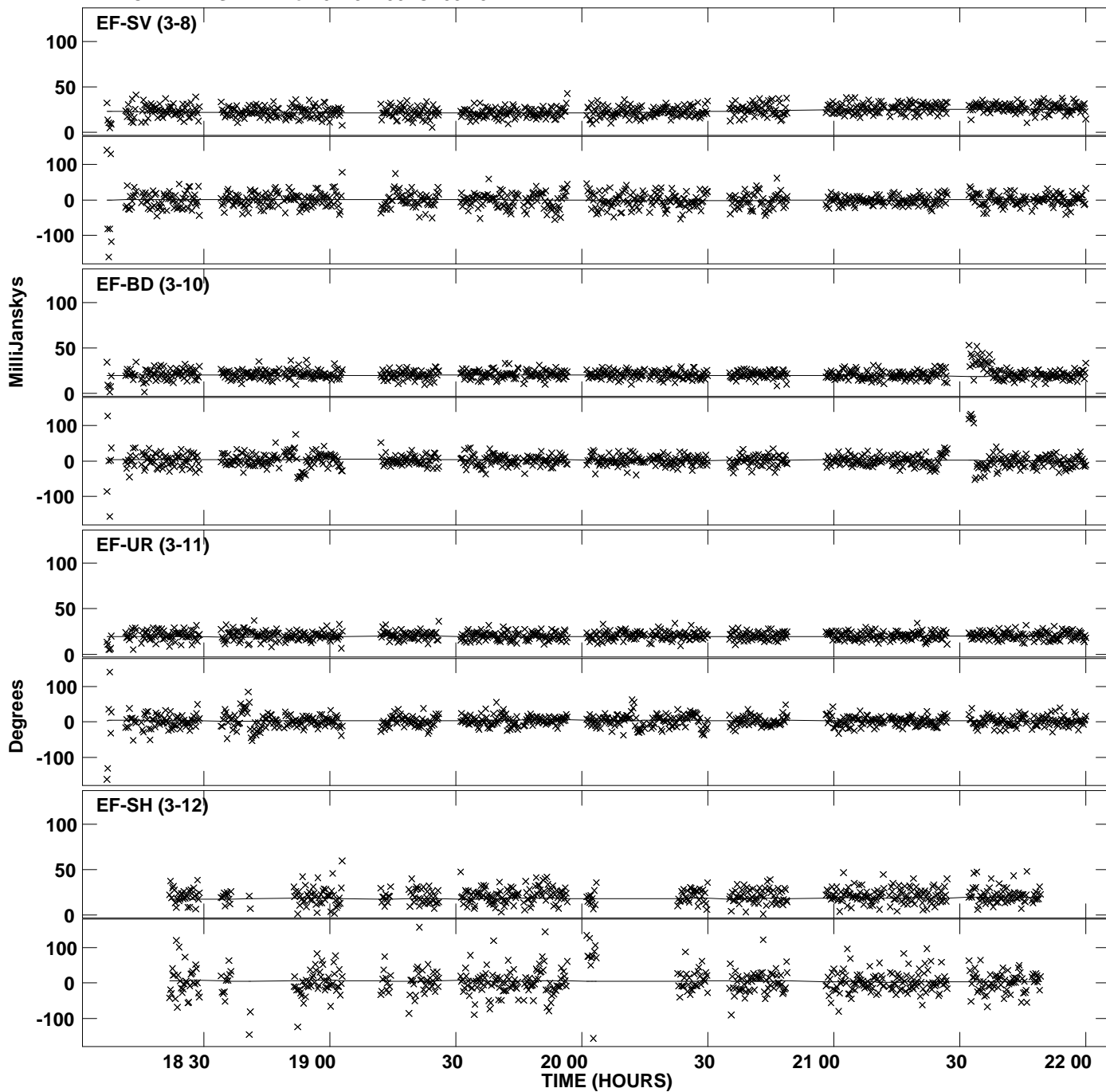

PLot file version 24 created 09-APR-2012 18:12:35
Amplitude andPhase vs Time for 0229+200.MULTI.1 Vect aver. CL # 3
IF 4 CHAN 1 STK LL of 0229+200.ICL001.3

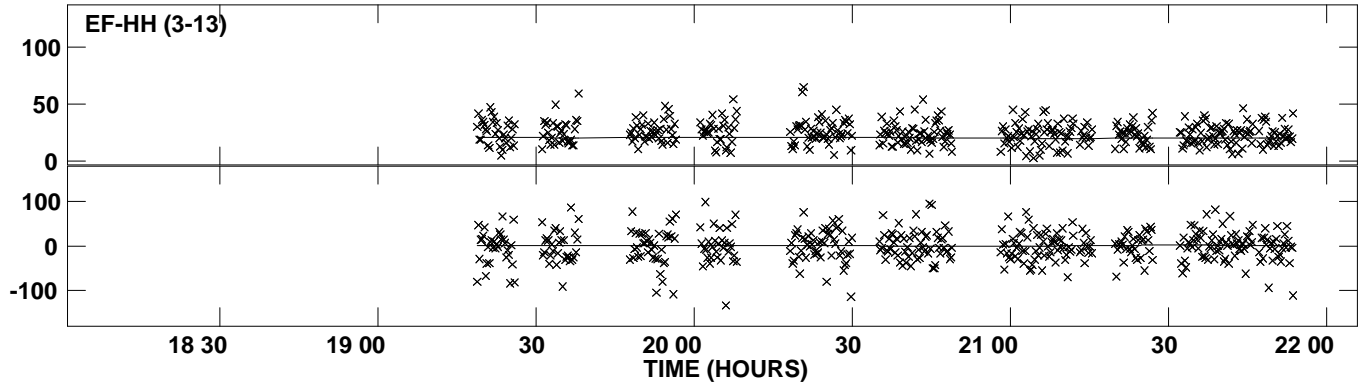

PLot file version 25 created 09-APR-2012 18:12:36
Amplitude andPhase vs Time for 0229+200.MULTI.1 Vect aver. CL # 3
IF 5 CHAN 1 STK LL of 0229+200.ICL001.3

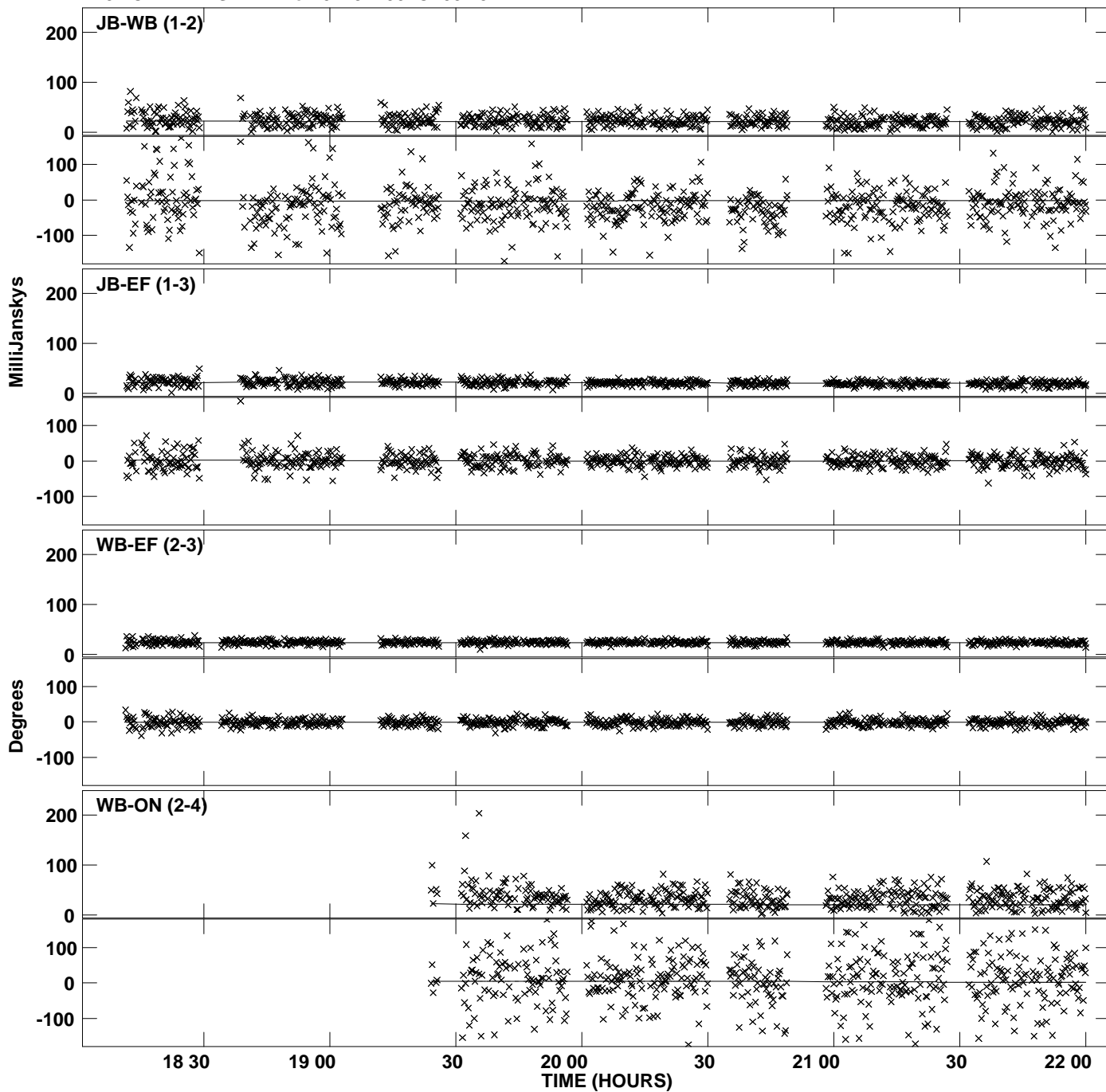

Plot file version 26 created 09-APR-2012 18:12:36
Amplitude andPhase vs Time for 0229+200.MULTI.1 Vect aver. CL # 3
IF 5 CHAN 1 STK LL of 0229+200.ICL001.3

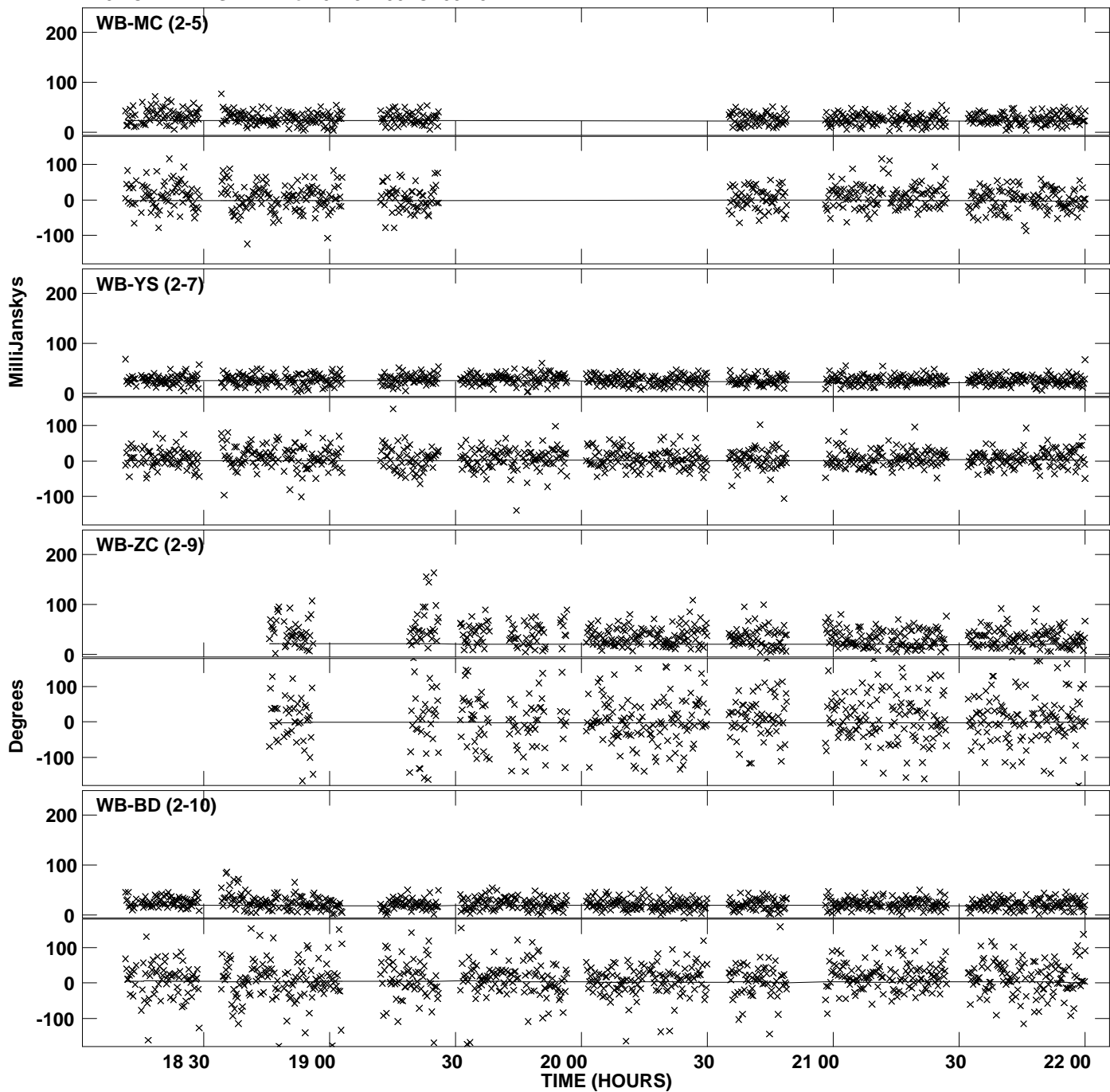

Plot file version 27 created 09-APR-2012 18:12:36
Amplitude andPhase vs Time for 0229+200.MULTI.1 Vect aver. CL # 3
IF 5 CHAN 1 STK LL of 0229+200.ICL001.3

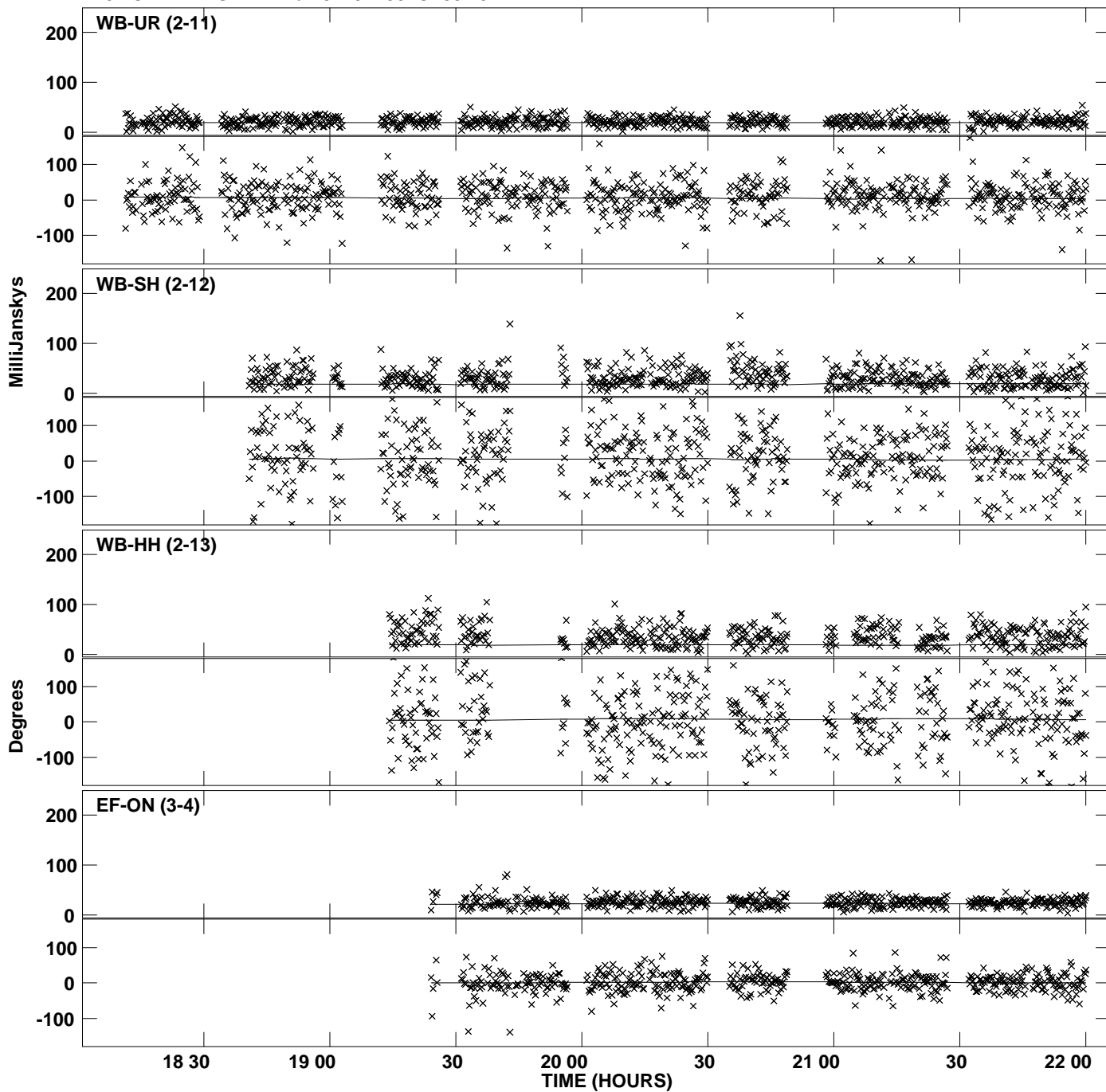

PLot file version 28 created 09-APR-2012 18:12:36
Amplitude andPhase vs Time for 0229+200.MULTI.1 Vect aver. CL # 3
IF 5 CHAN 1 STK LL of 0229+200.ICL001.3

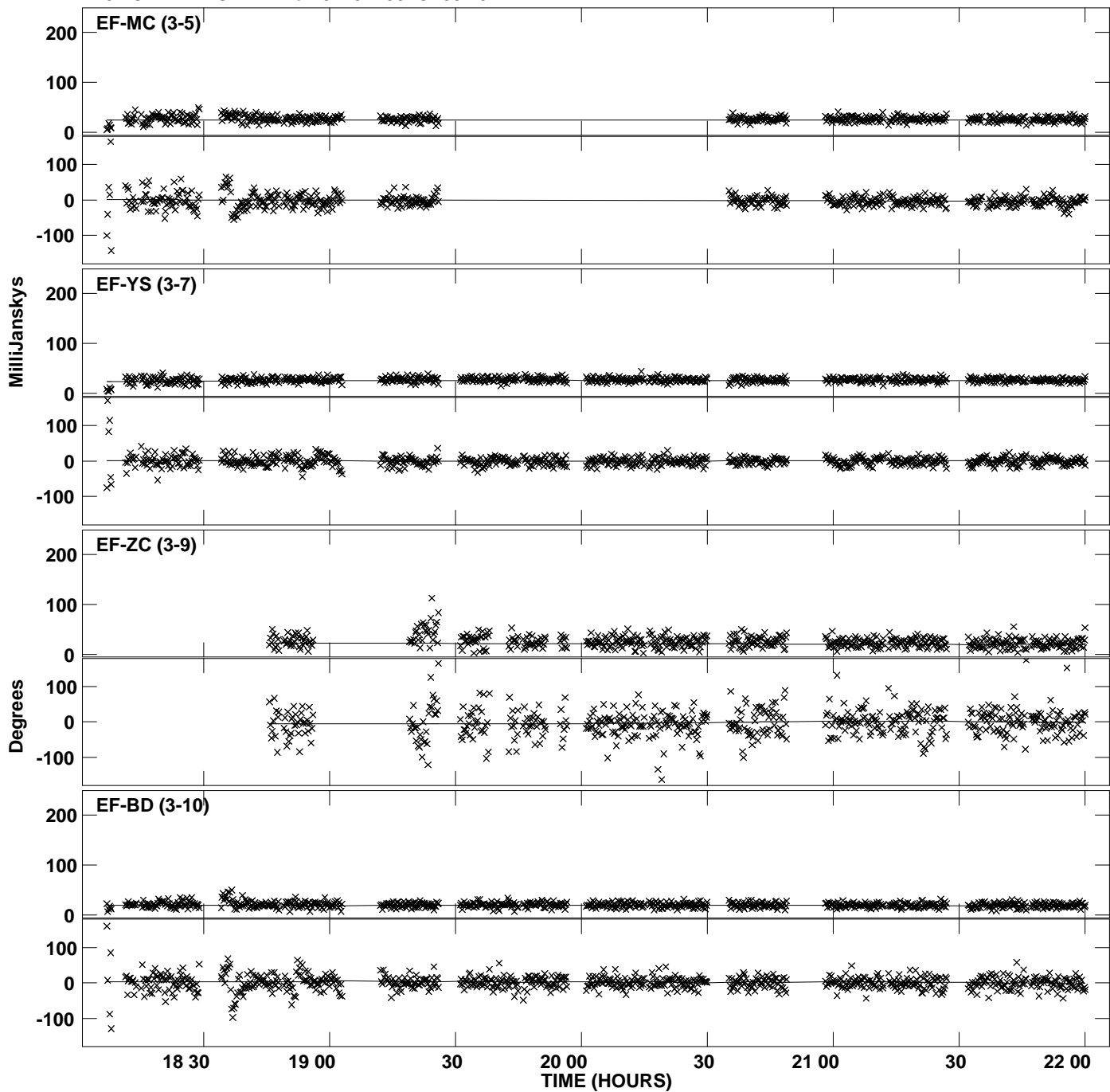

Plot file version 29 created 09-APR-2012 18:12:36
Amplitude andPhase vs Time for 0229+200.MULTI.1 Vect aver. CL # 3
IF 5 CHAN 1 STK LL of 0229+200.ICL001.3

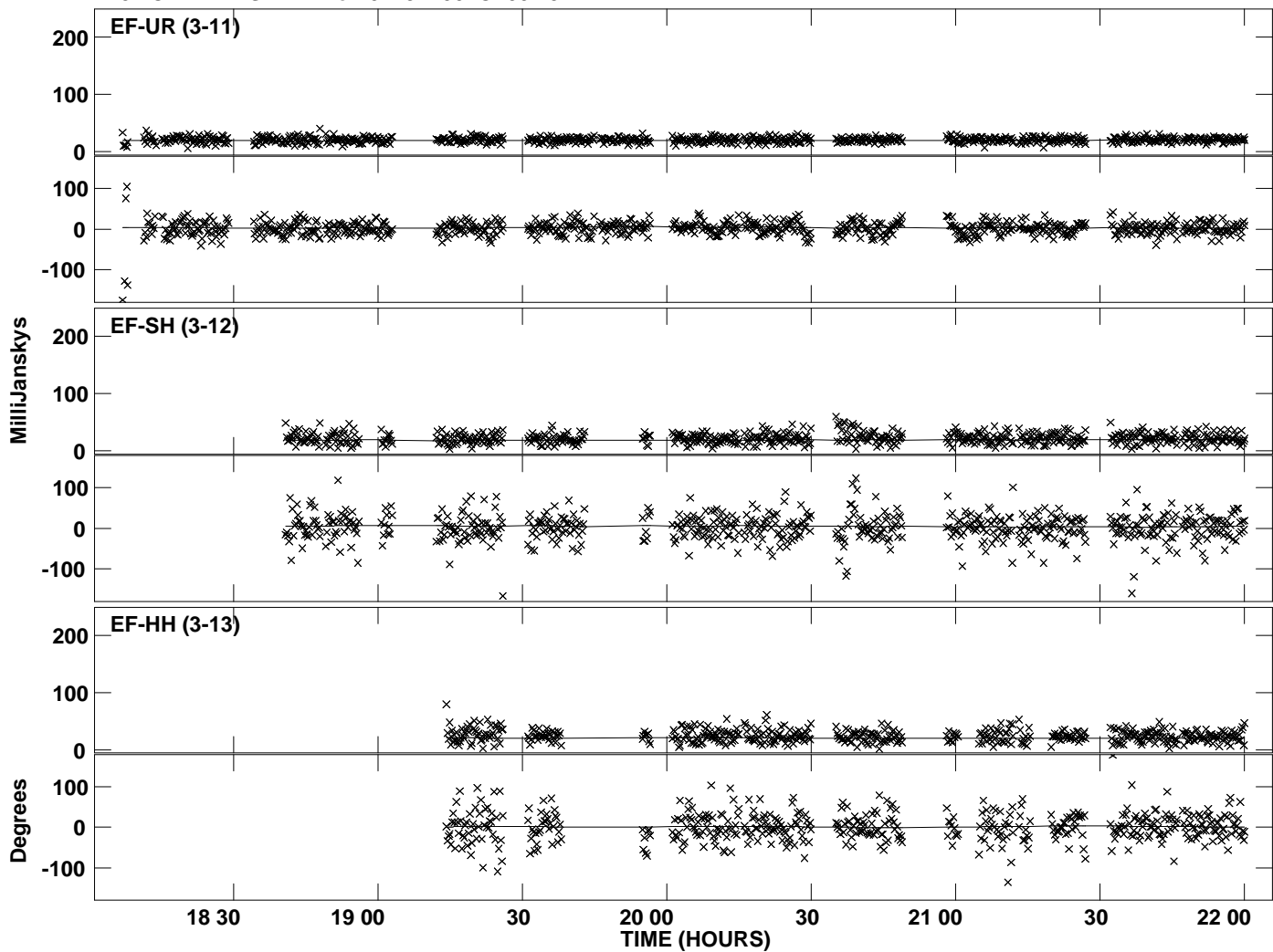

PLot file version 30 created 09-APR-2012 18:12:37
Amplitude andPhase vs Time for 0229+200.MULTI.1 Vect aver. CL # 3
IF 6 CHAN 1 STK LL of 0229+200.ICL001.3

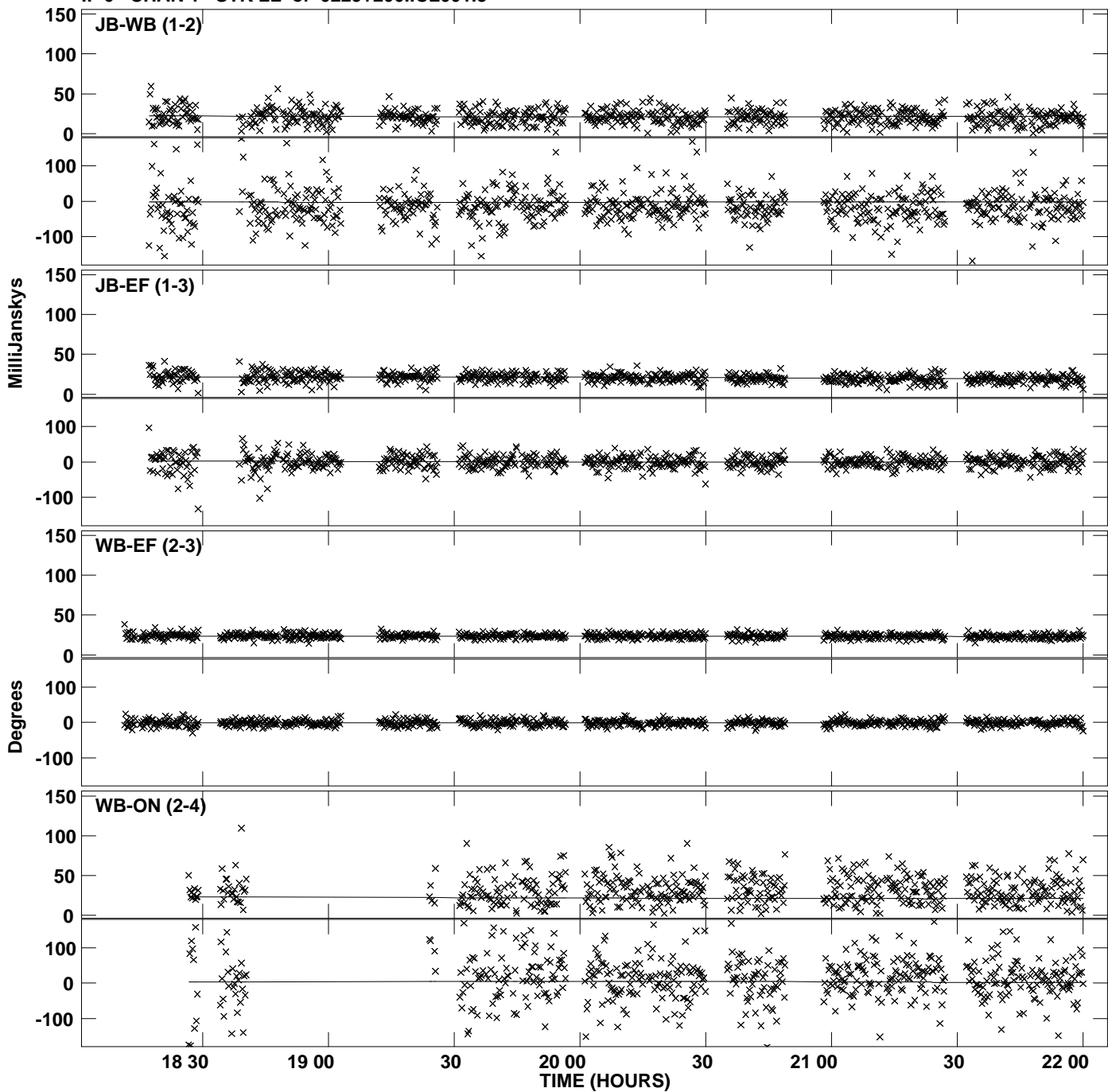

PLot file version 31 created 09-APR-2012 18:12:37
Amplitude andPhase vs Time for 0229+200.MULTI.1 Vect aver. CL # 3
IF 6 CHAN 1 STK LL of 0229+200.ICL001.3

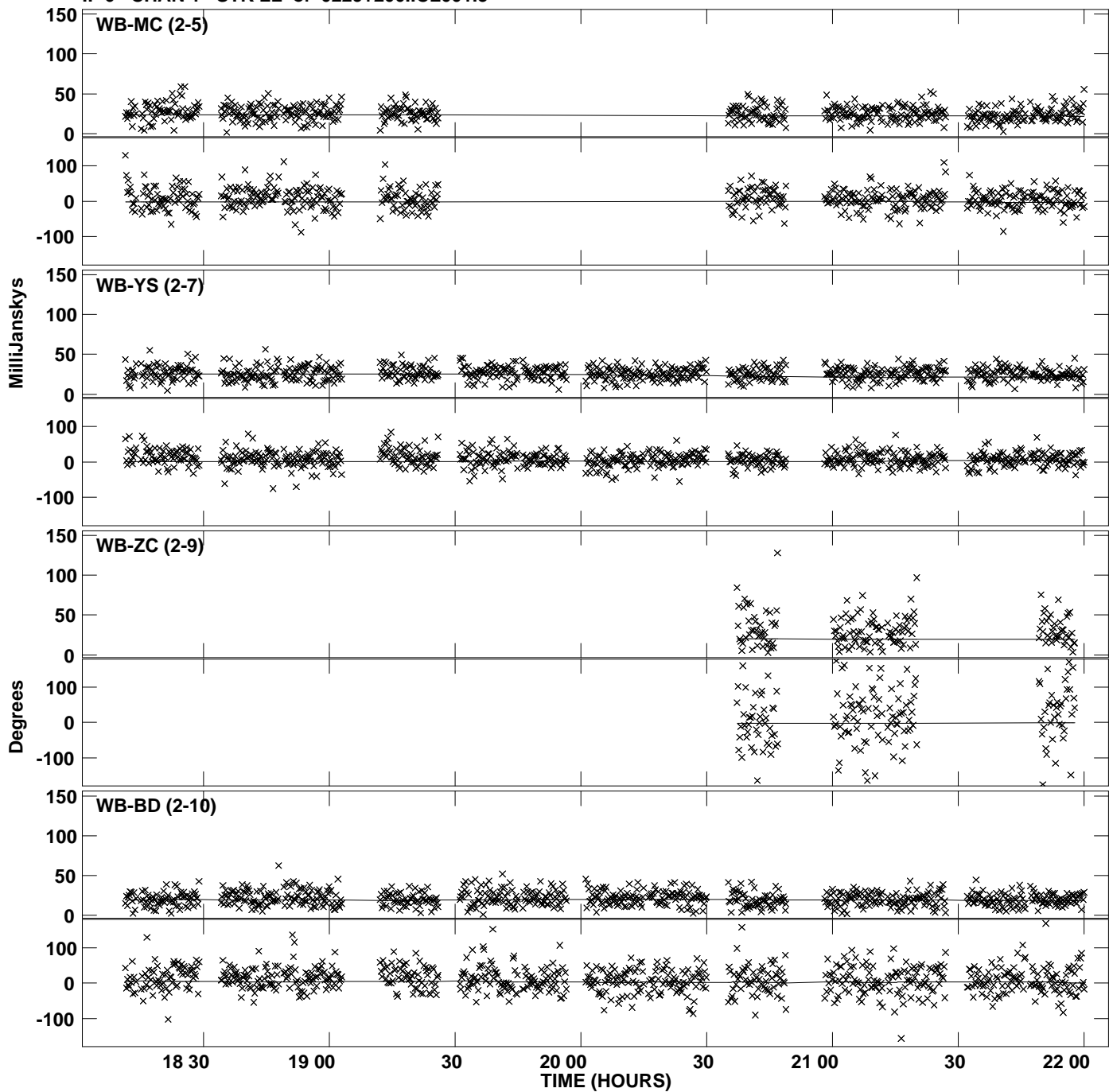

Plot file version 32 created 09-APR-2012 18:12:37
Amplitude andPhase vs Time for 0229+200.MULTI.1 Vect aver. CL # 3
IF 6 CHAN 1 STK LL of 0229+200.ICL001.3

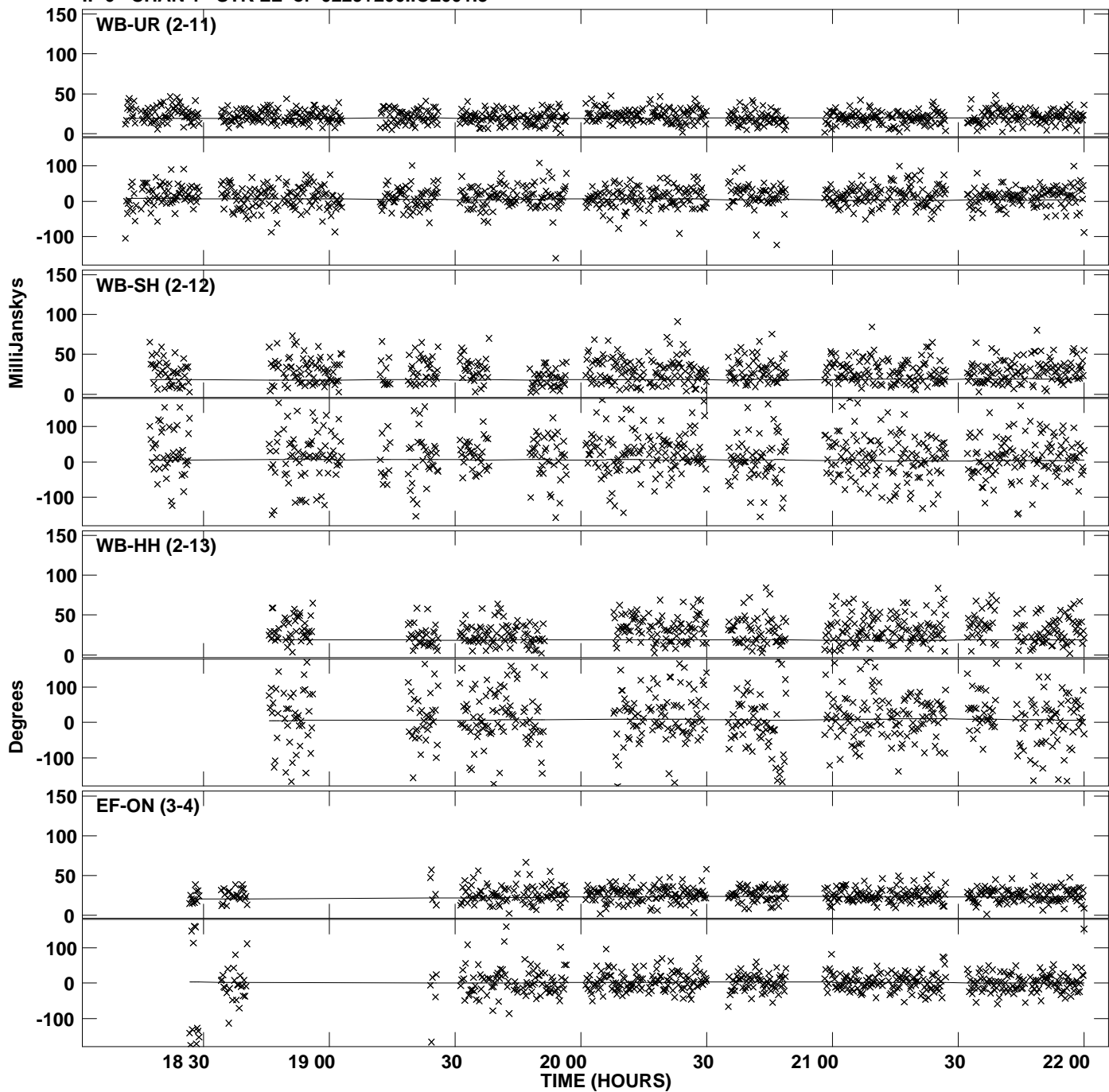

Plot file version 33 created 09-APR-2012 18:12:38
Amplitude andPhase vs Time for 0229+200.MULTI.1 Vect aver. CL # 3
IF 6 CHAN 1 STK LL of 0229+200.ICL001.3

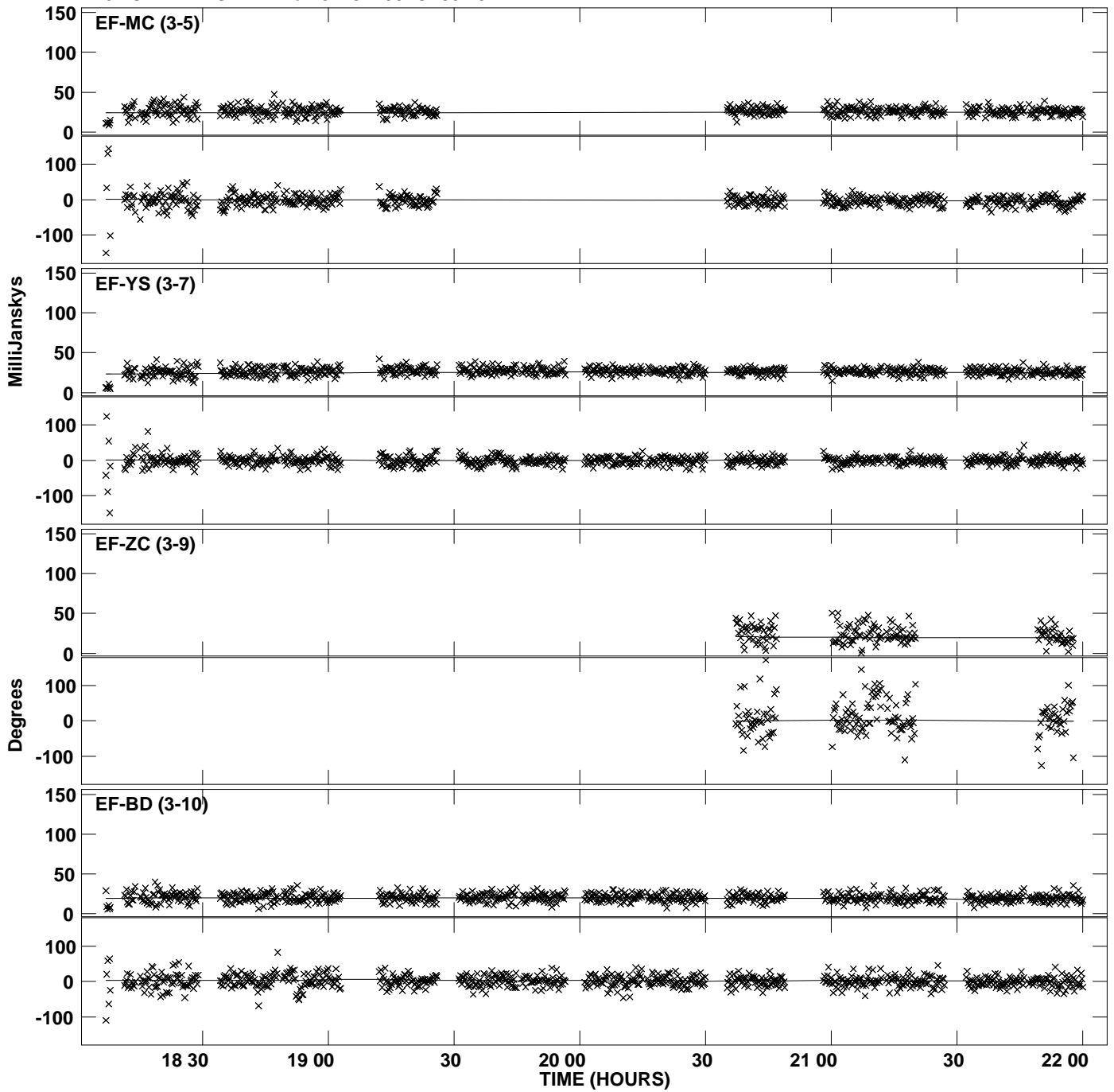

Plot file version 34 created 09-APR-2012 18:12:38
Amplitude andPhase vs Time for 0229+200.MULTI.1 Vect aver. CL # 3
IF 6 CHAN 1 STK LL of 0229+200.ICL001.3

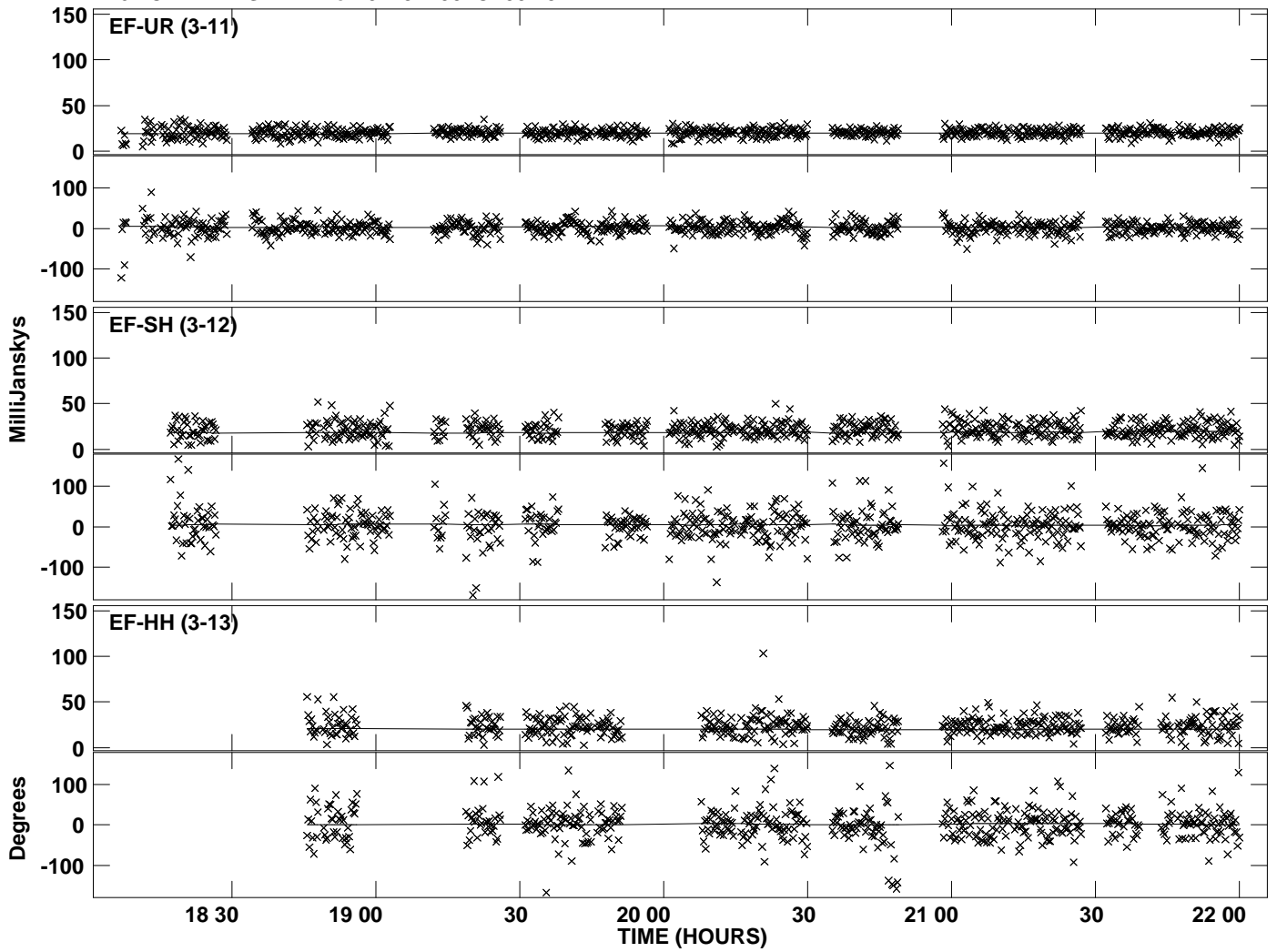

PLot file version 35 created 09-APR-2012 18:12:39
Amplitude andPhase vs Time for 0229+200.MULTI.1 Vect aver. CL # 3
IF 7 CHAN 1 STK LL of 0229+200.ICL001.3

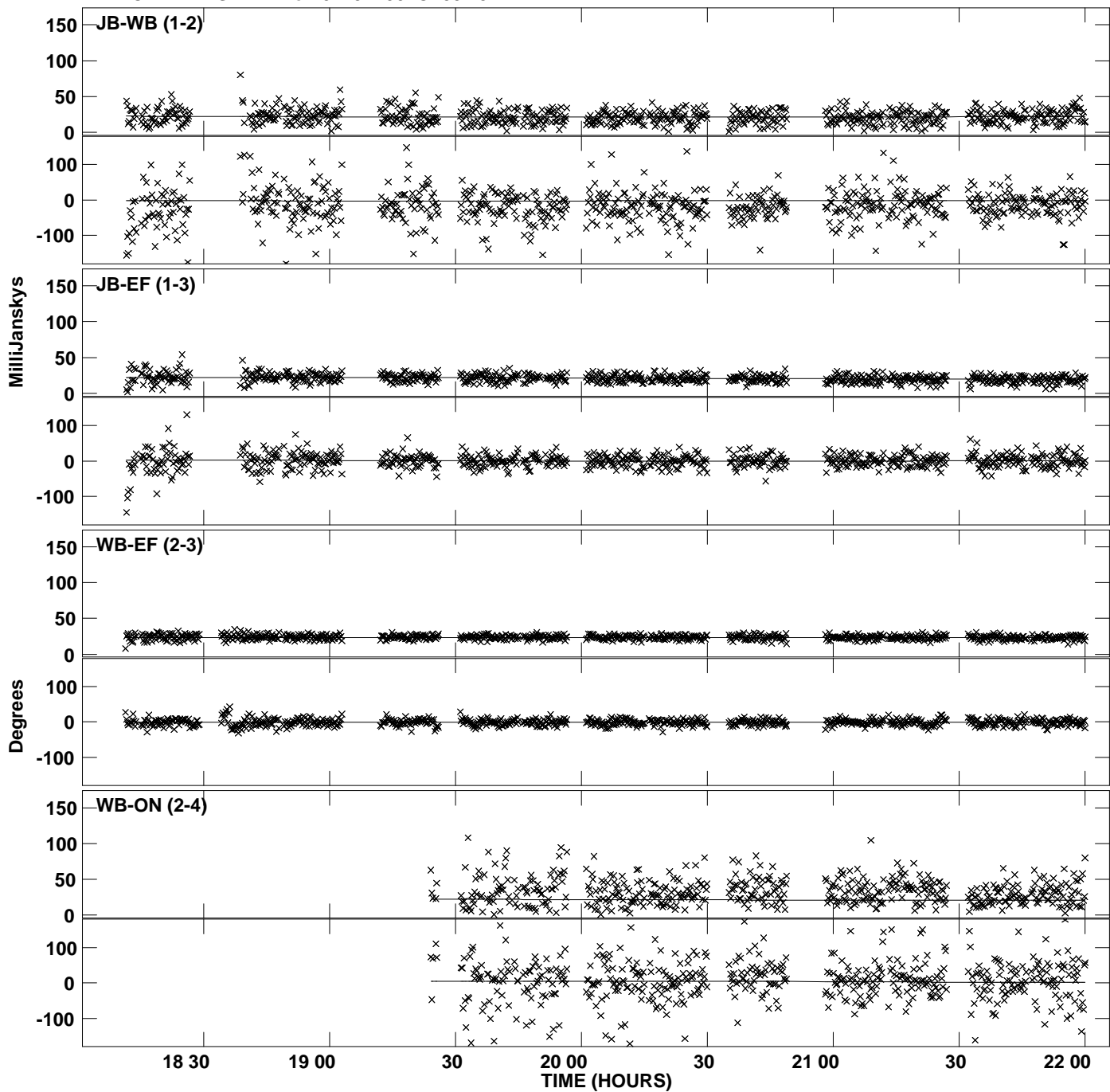

Plot file version 36 created 09-APR-2012 18:12:39
Amplitude andPhase vs Time for 0229+200.MULTI.1 Vect aver. CL # 3
IF 7 CHAN 1 STK LL of 0229+200.ICL001.3

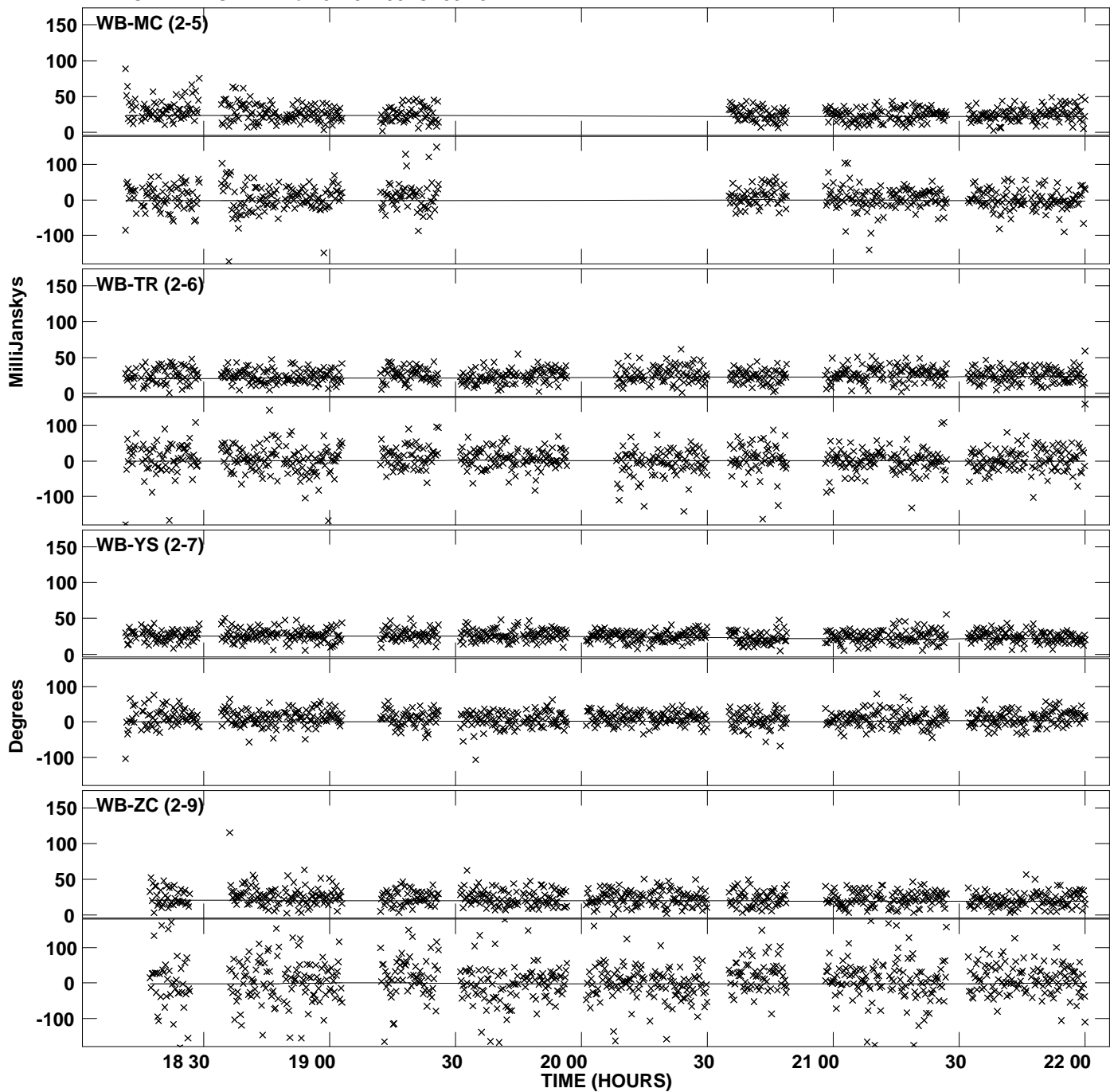

PLot file version 37 created 09-APR-2012 18:12:39
Amplitude andPhase vs Time for 0229+200.MULTI.1 Vect aver. CL # 3
IF 7 CHAN 1 STK LL of 0229+200.ICL001.3

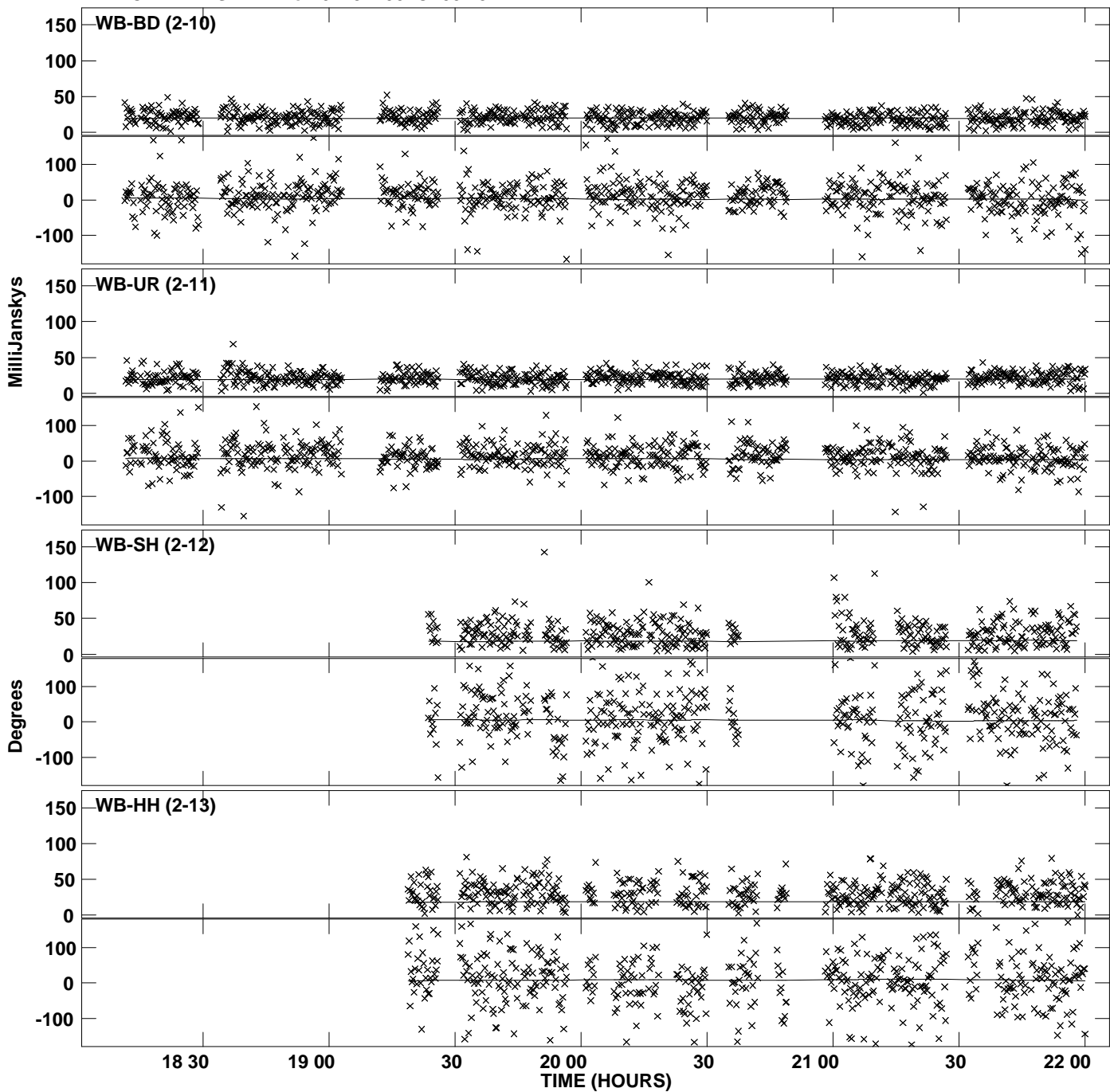

Plot file version 38 created 09-APR-2012 18:12:39
Amplitude andPhase vs Time for 0229+200.MULTI.1 Vect aver. CL # 3
IF 7 CHAN 1 STK LL of 0229+200.ICL001.3

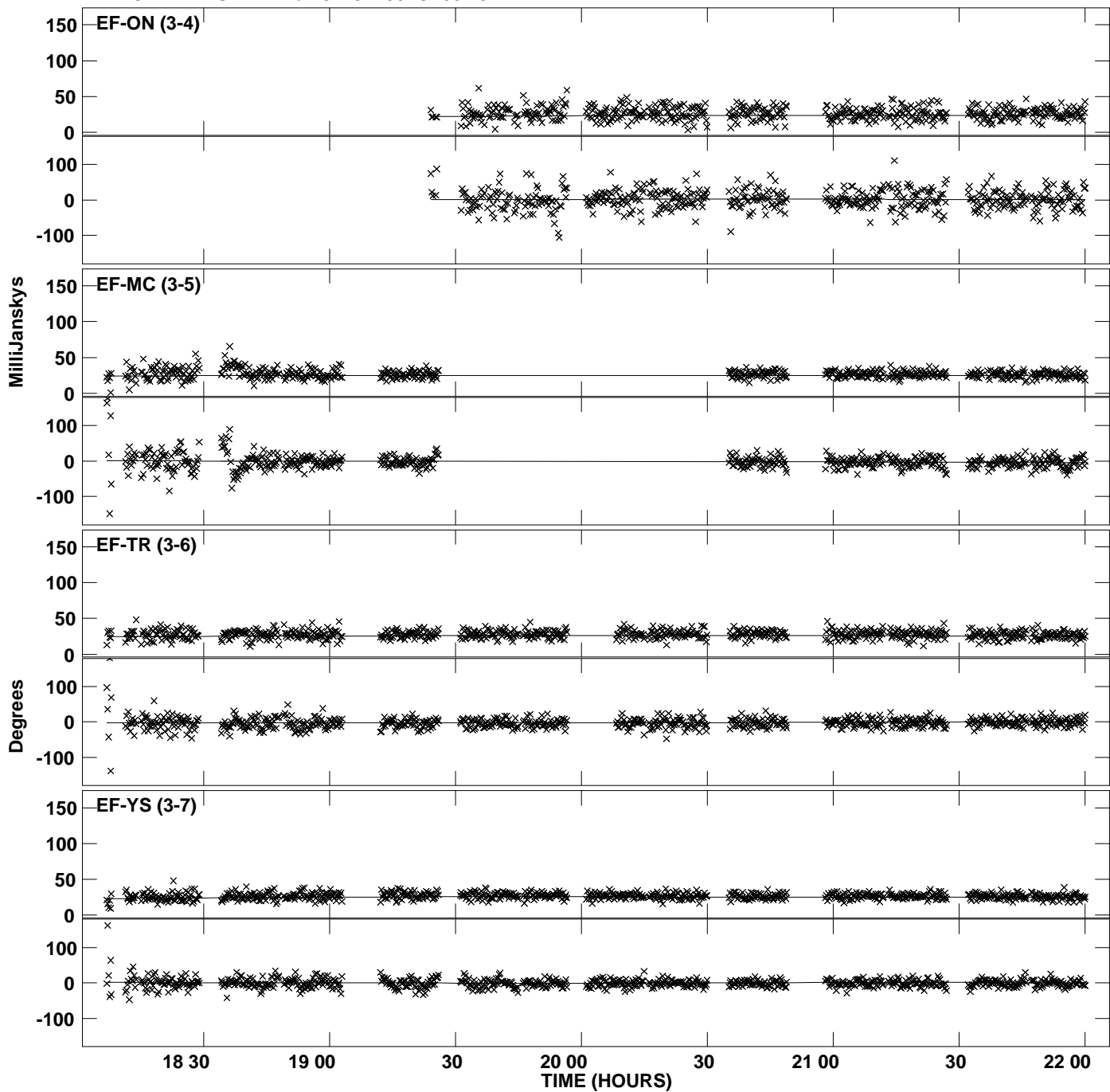

PLot file version 39 created 09-APR-2012 18:12:39
Amplitude andPhase vs Time for 0229+200.MULTI.1 Vect aver. CL # 3
IF 7 CHAN 1 STK LL of 0229+200.ICL001.3

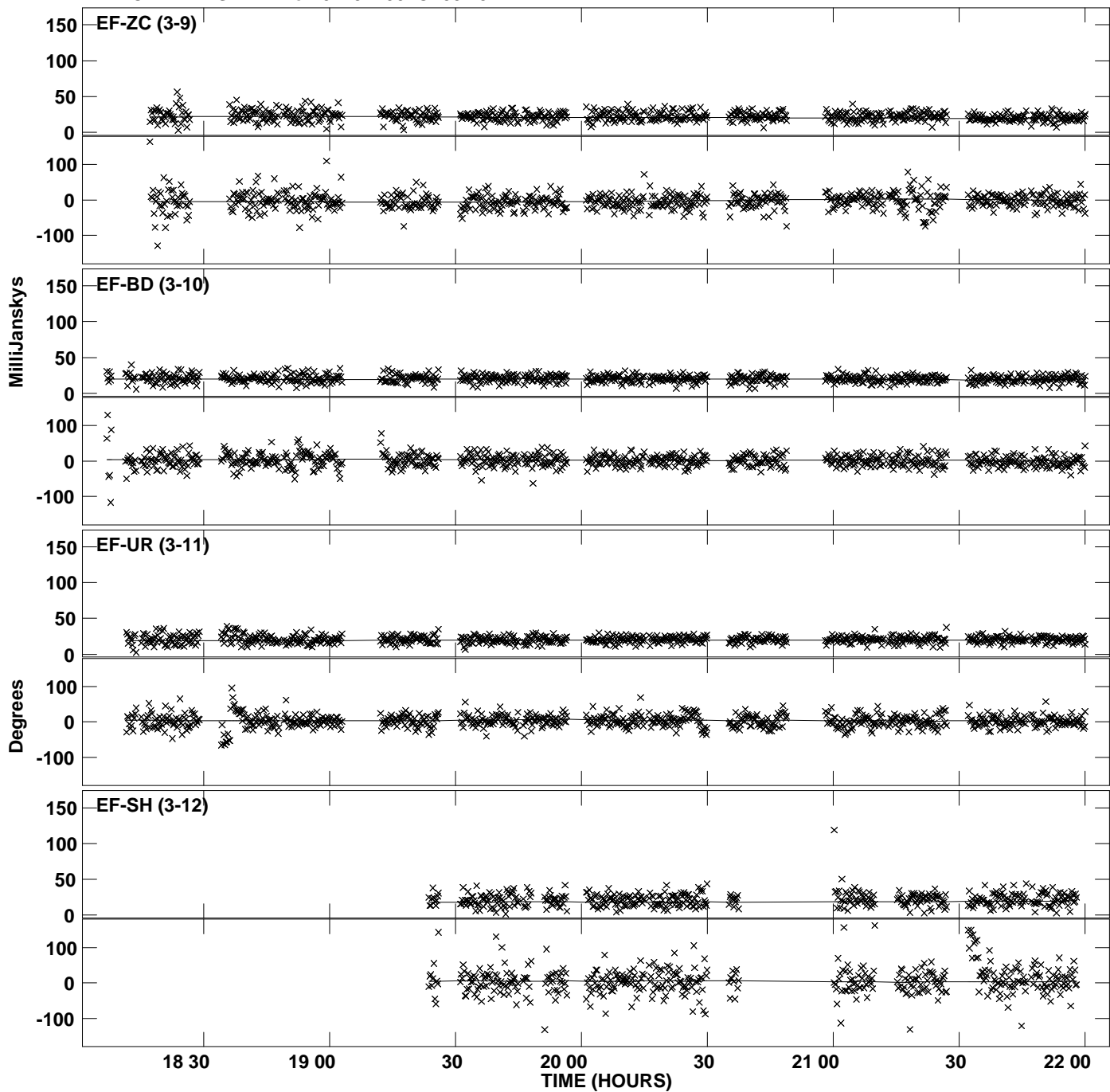

PLot file version 40 created 09-APR-2012 18:12:39
Amplitude andPhase vs Time for 0229+200.MULTI.1 Vect aver. CL # 3
IF 7 CHAN 1 STK LL of 0229+200.ICL001.3

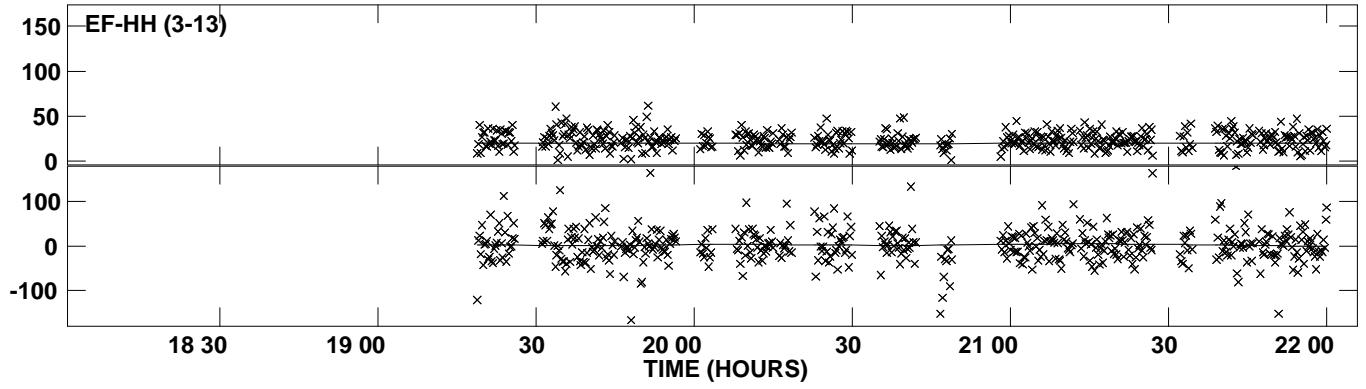

PLot file version 41 created 09-APR-2012 18:12:40
Amplitude andPhase vs Time for 0229+200.MULTI.1 Vect aver. CL # 3
IF 8 CHAN 1 STK LL of 0229+200.ICL001.3

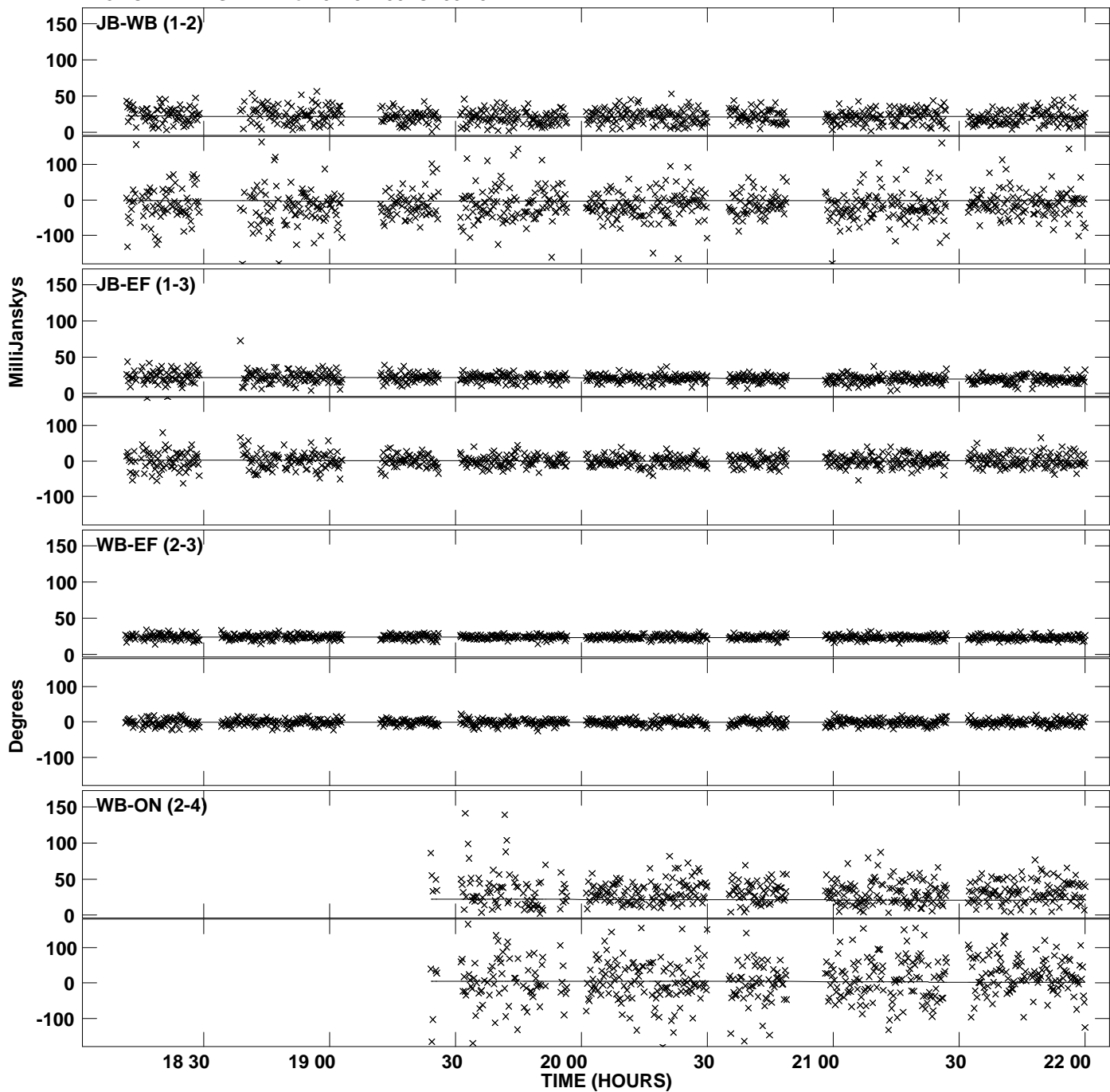

PLot file version 42 created 09-APR-2012 18:12:40
Amplitude andPhase vs Time for 0229+200.MULTI.1 Vect aver. CL # 3
IF 8 CHAN 1 STK LL of 0229+200.ICL001.3

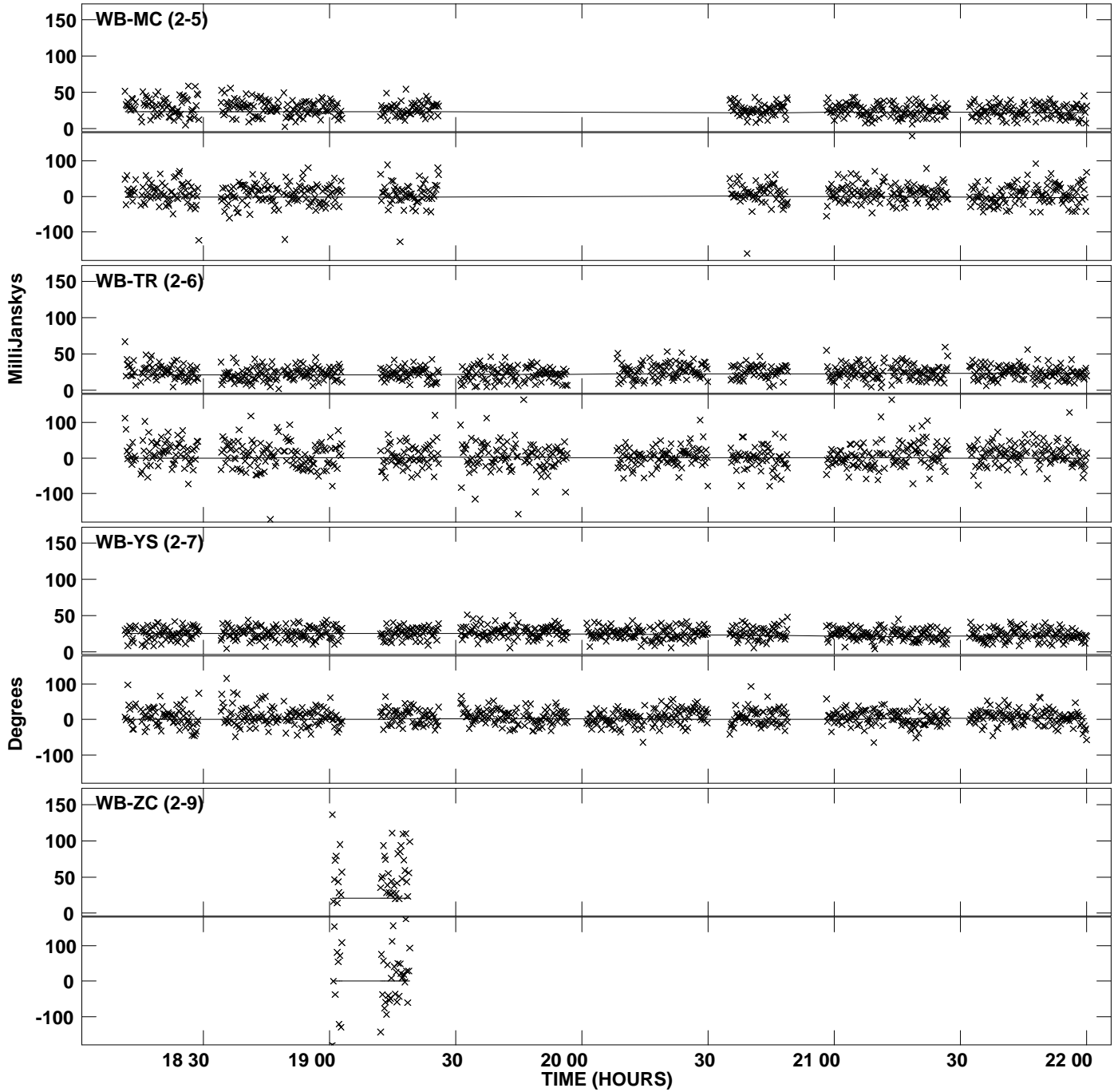

Plot file version 43 created 09-APR-2012 18:12:40
Amplitude andPhase vs Time for 0229+200.MULTI.1 Vect aver. CL # 3
IF 8 CHAN 1 STK LL of 0229+200.ICL001.3

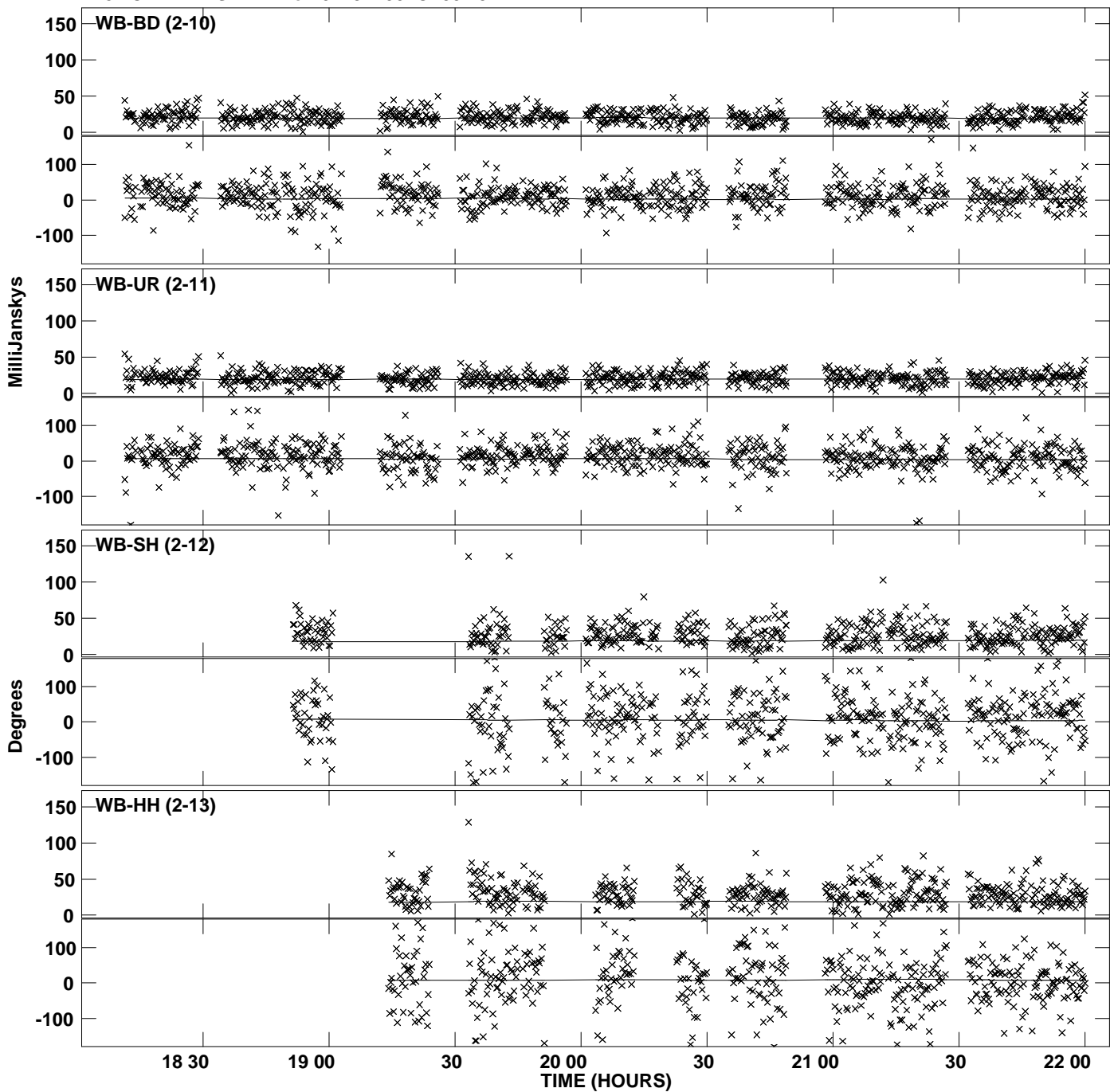

Plot file version 44 created 09-APR-2012 18:12:40
Amplitude andPhase vs Time for 0229+200.MULTI.1 Vect aver. CL # 3
IF 8 CHAN 1 STK LL of 0229+200.ICL001.3

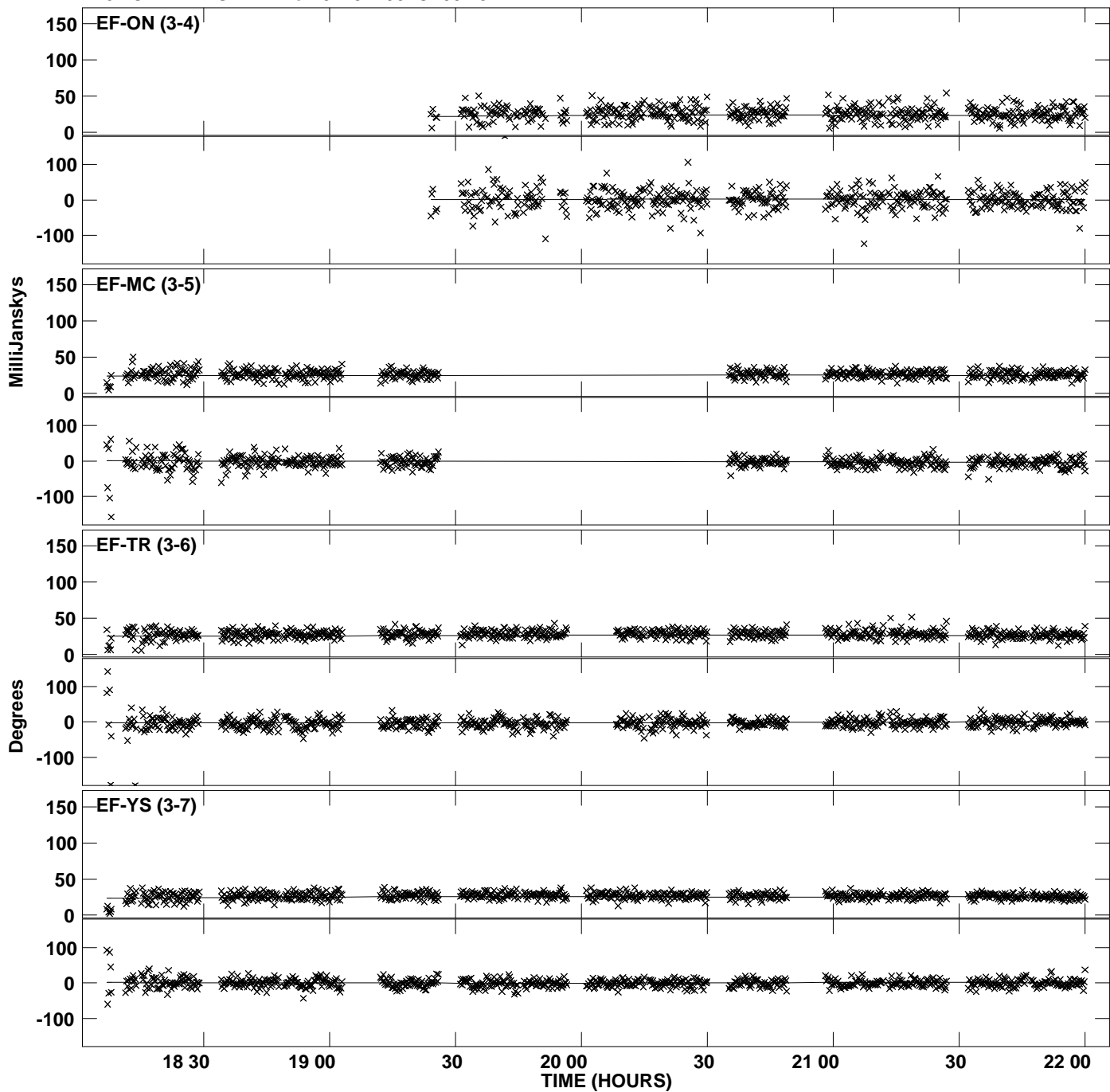

PLot file version 45 created 09-APR-2012 18:12:40
Amplitude andPhase vs Time for 0229+200.MULTI.1 Vect aver. CL # 3
IF 8 CHAN 1 STK LL of 0229+200.ICL001.3

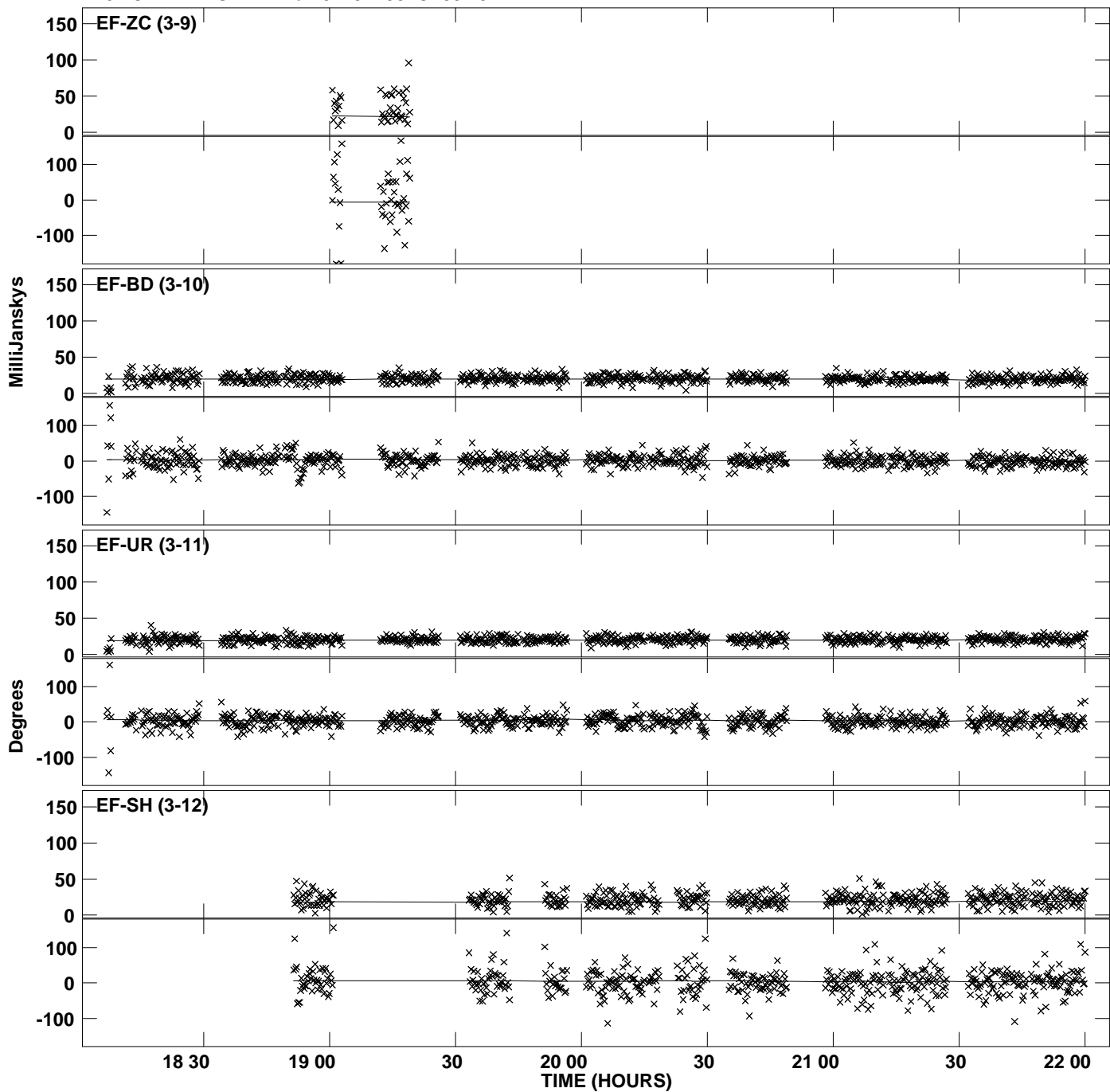

PLot file version 46 created 09-APR-2012 18:12:40
Amplitude andPhase vs Time for 0229+200.MULTI.1 Vect aver. CL # 3
IF 8 CHAN 1 STK LL of 0229+200.ICL001.3

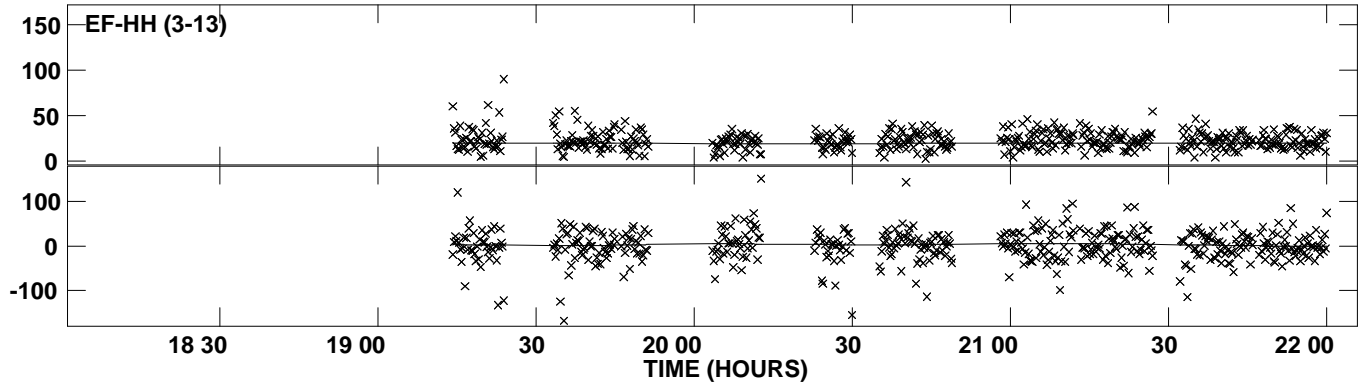

PLot file version 47 created 09-APR-2012 18:12:41
Amplitude andPhase vs Time for 0229+200.MULTI.1 Vect aver. CL # 3
IF 1 CHAN 1 STK RR of 0229+200.ICL001.3

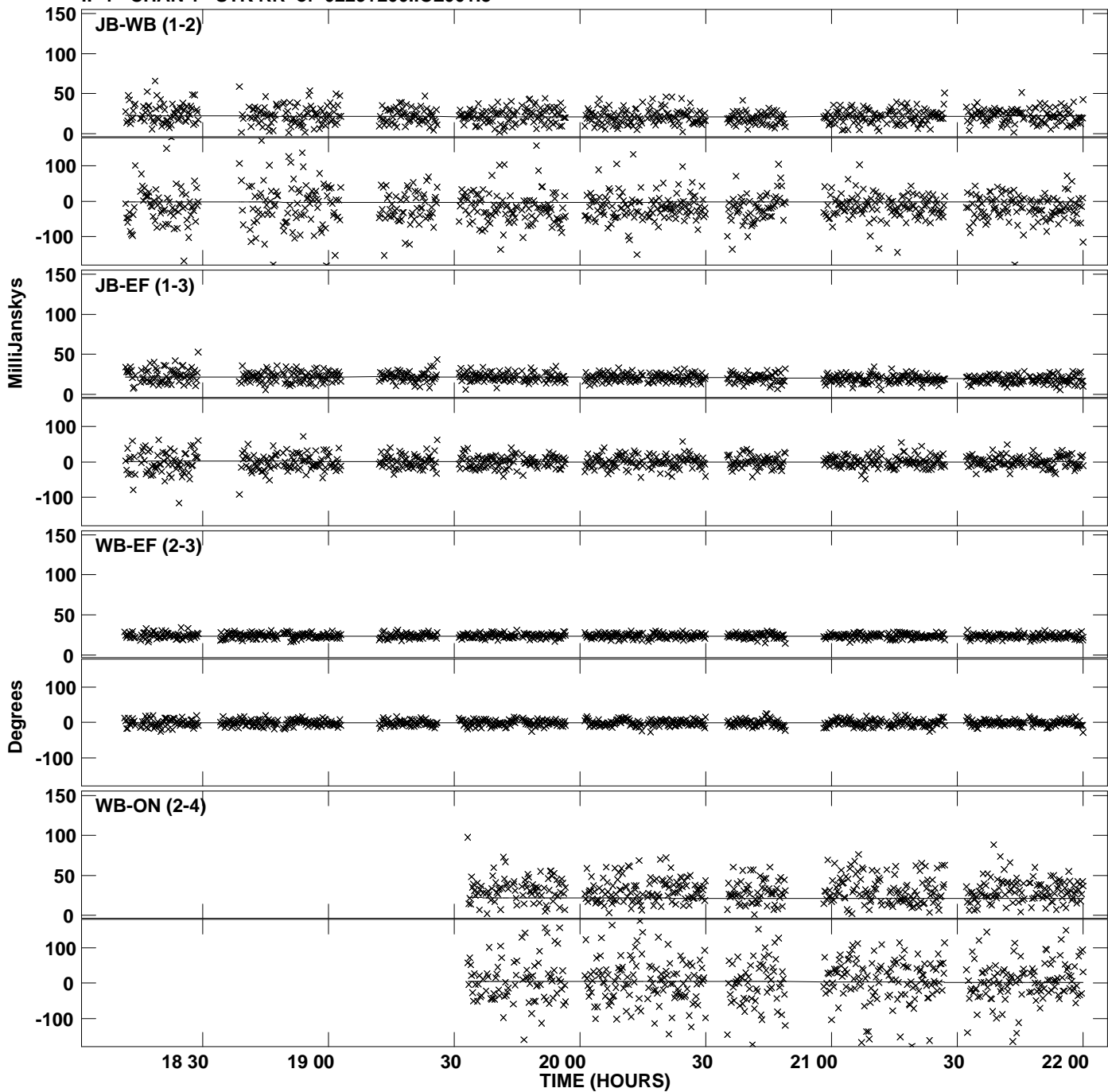

Plot file version 48 created 09-APR-2012 18:12:41
Amplitude andPhase vs Time for 0229+200.MULTI.1 Vect aver. CL # 3
IF 1 CHAN 1 STK RR of 0229+200.ICL001.3

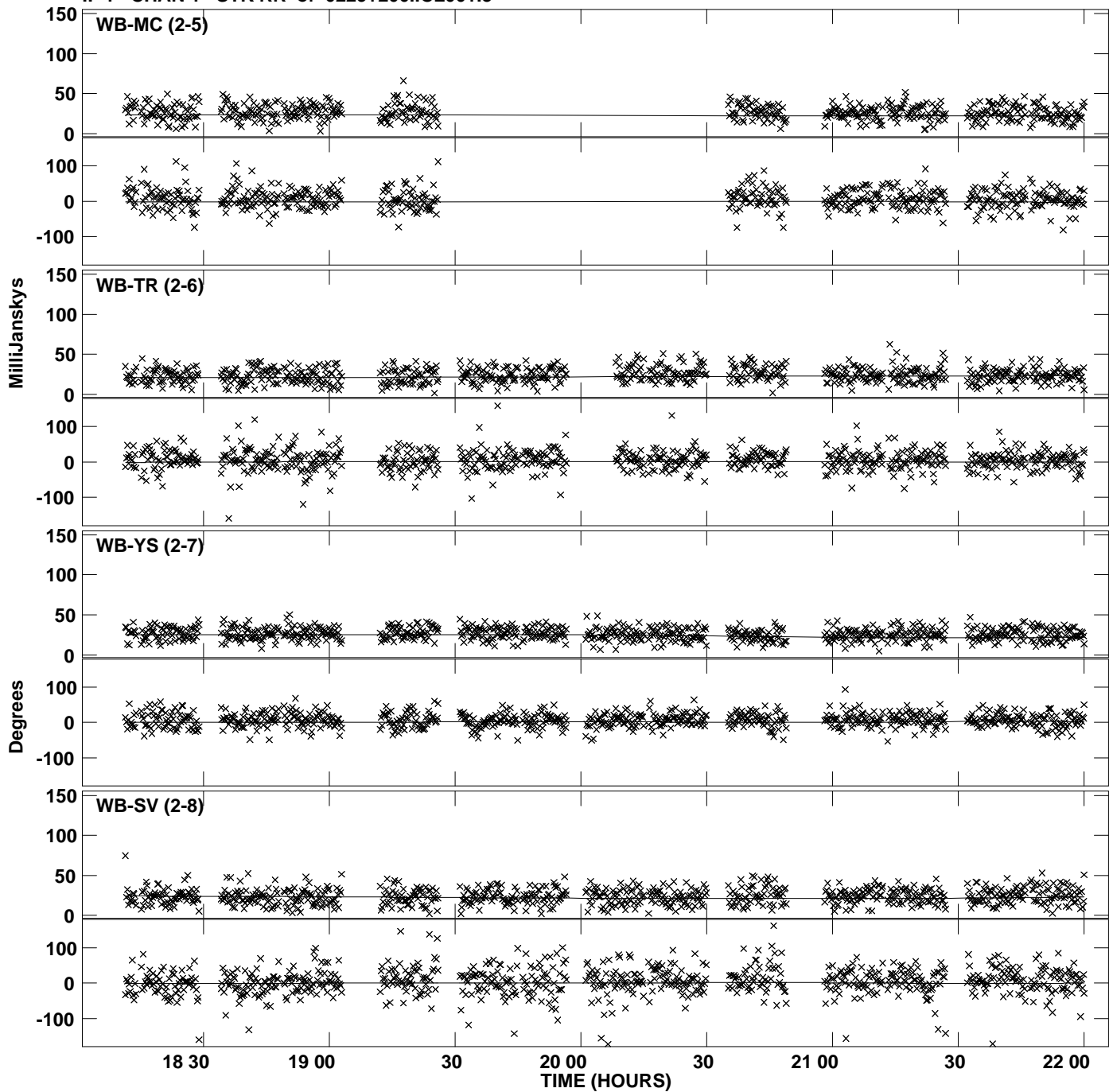

Plot file version 49 created 09-APR-2012 18:12:41
Amplitude andPhase vs Time for 0229+200.MULTI.1 Vect aver. CL # 3
IF 1 CHAN 1 STK RR of 0229+200.ICL001.3

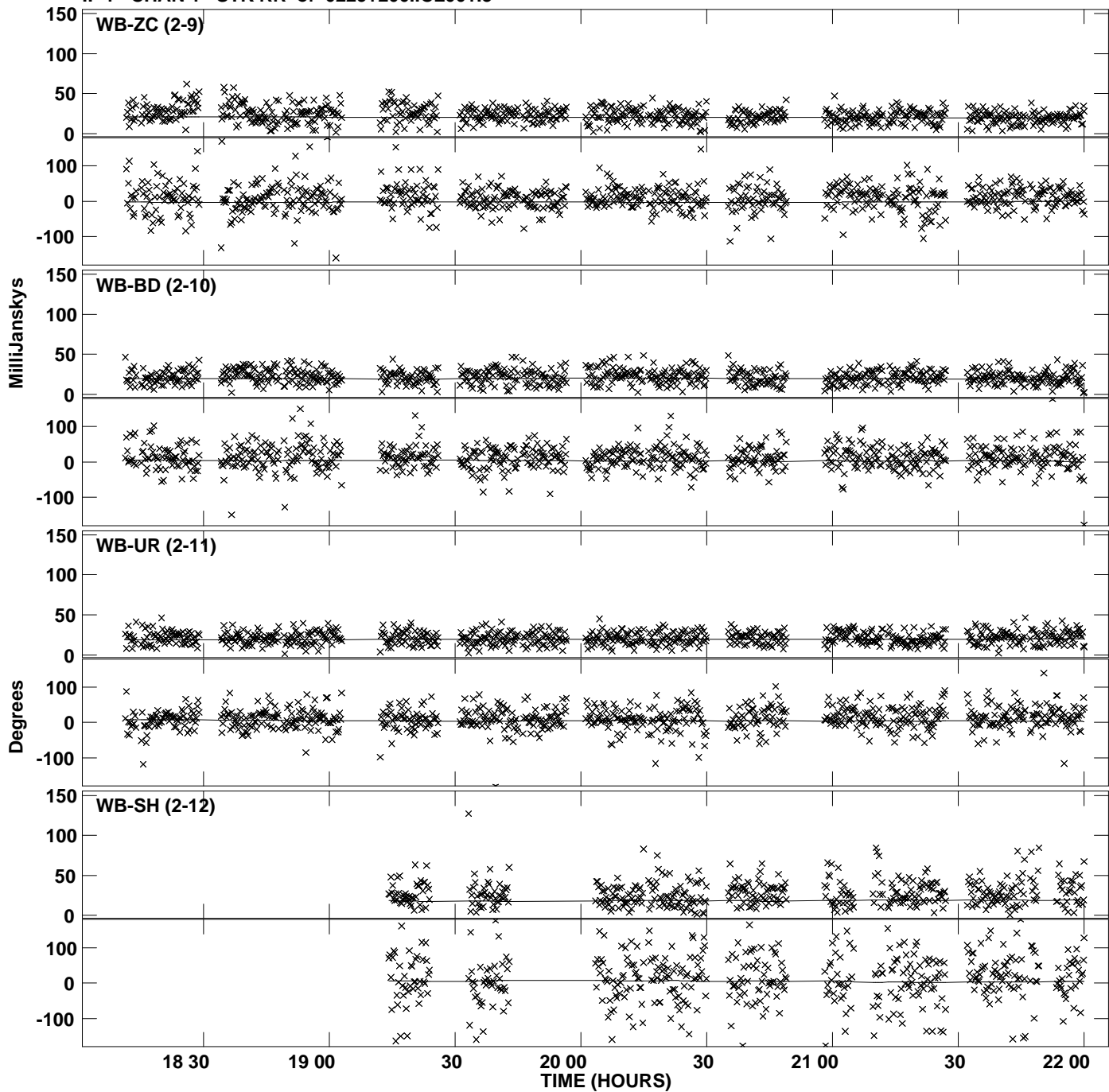

Plot file version 50 created 09-APR-2012 18:12:42
Amplitude andPhase vs Time for 0229+200.MULTI.1 Vect aver. CL # 3
IF 1 CHAN 1 STK RR of 0229+200.ICL001.3

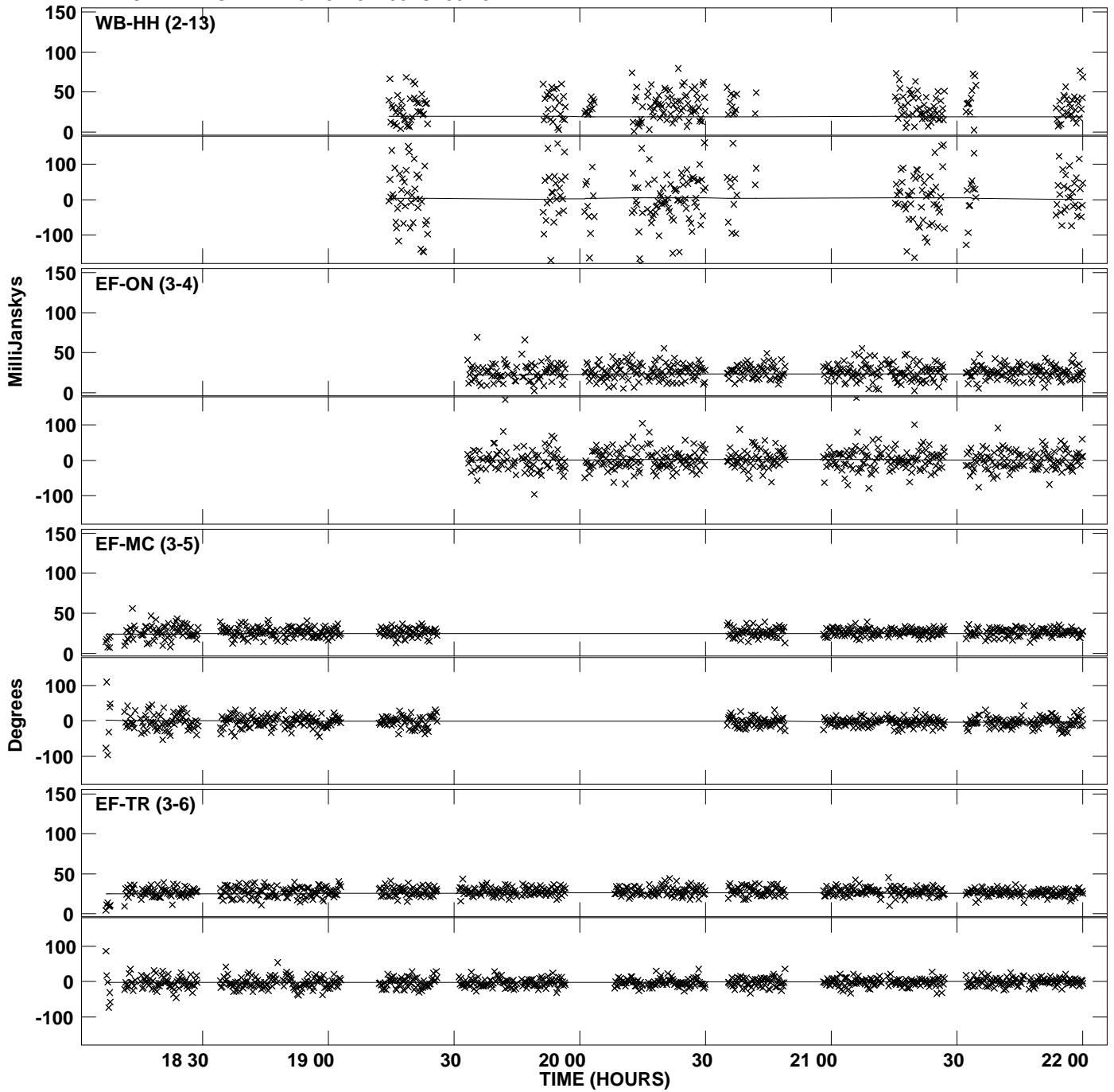

PLot file version 51 created 09-APR-2012 18:12:42
Amplitude andPhase vs Time for 0229+200.MULTI.1 Vect aver. CL # 3
IF 1 CHAN 1 STK RR of 0229+200.ICL001.3

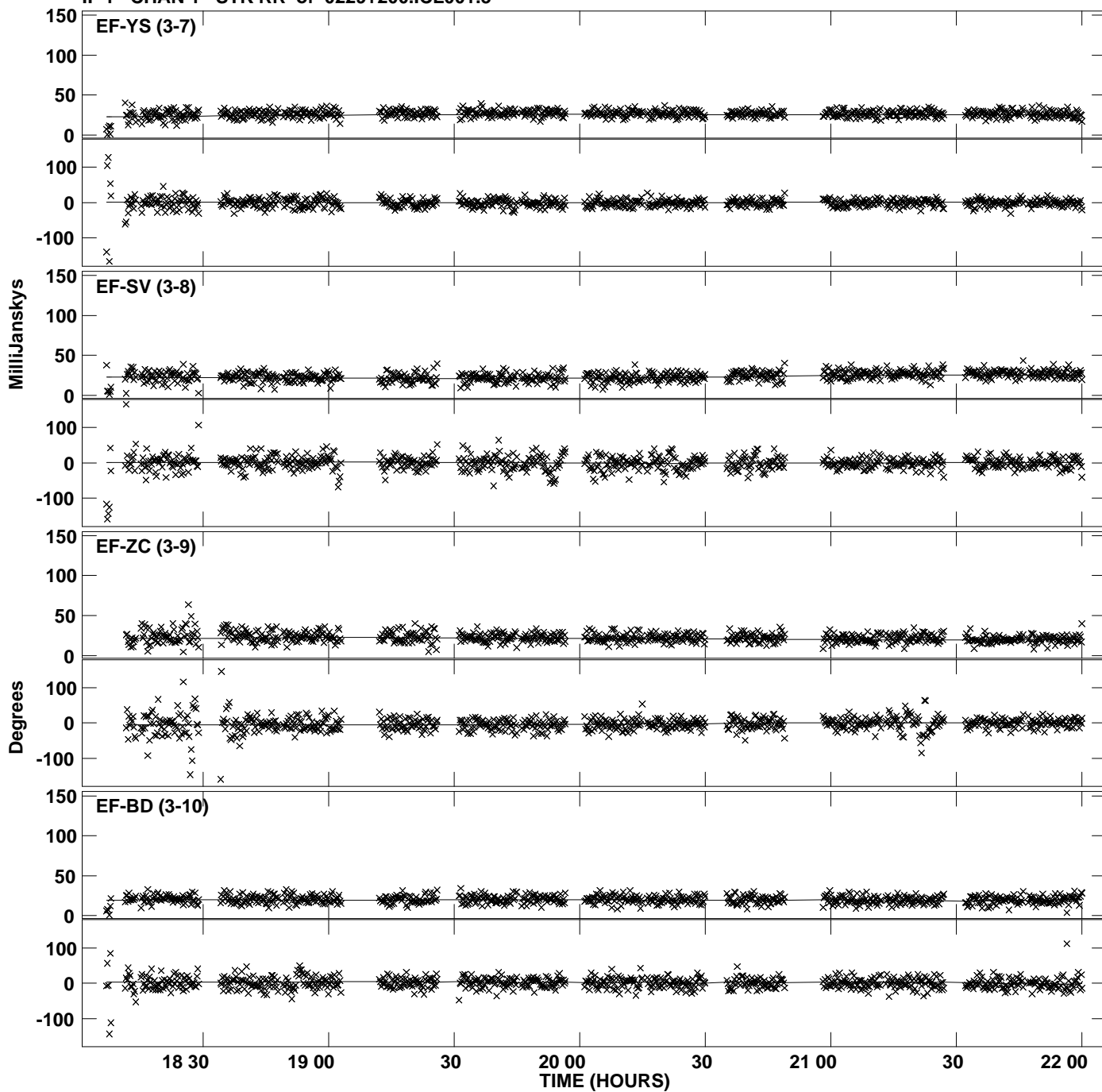

PLot file version 52 created 09-APR-2012 18:12:42
Amplitude andPhase vs Time for 0229+200.MULTI.1 Vect aver. CL # 3
IF 1 CHAN 1 STK RR of 0229+200.ICL001.3

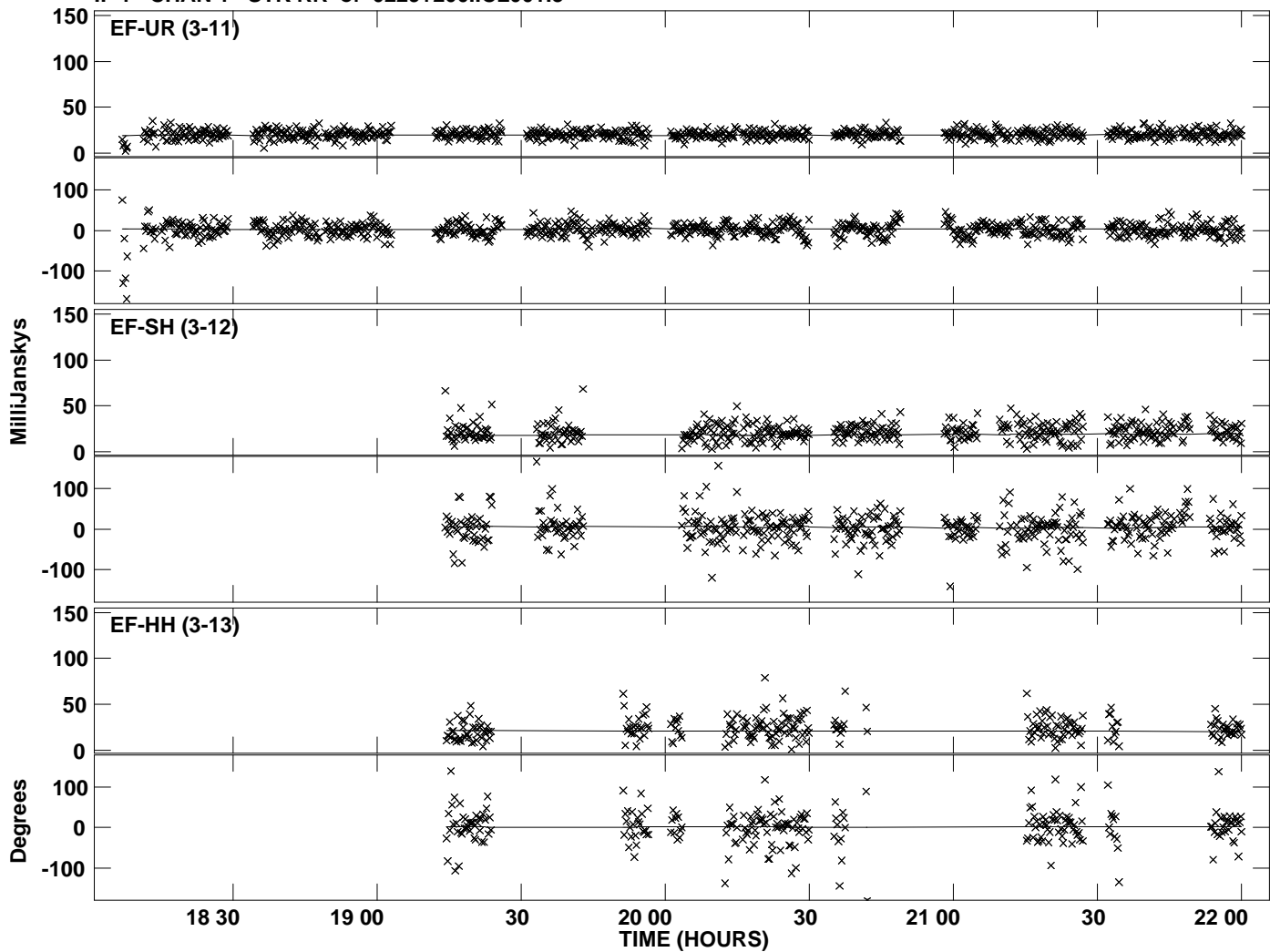

PLot file version 53 created 09-APR-2012 18:12:43
Amplitude andPhase vs Time for 0229+200.MULTI.1 Vect aver. CL # 3
IF 2 CHAN 1 STK RR of 0229+200.ICL001.3

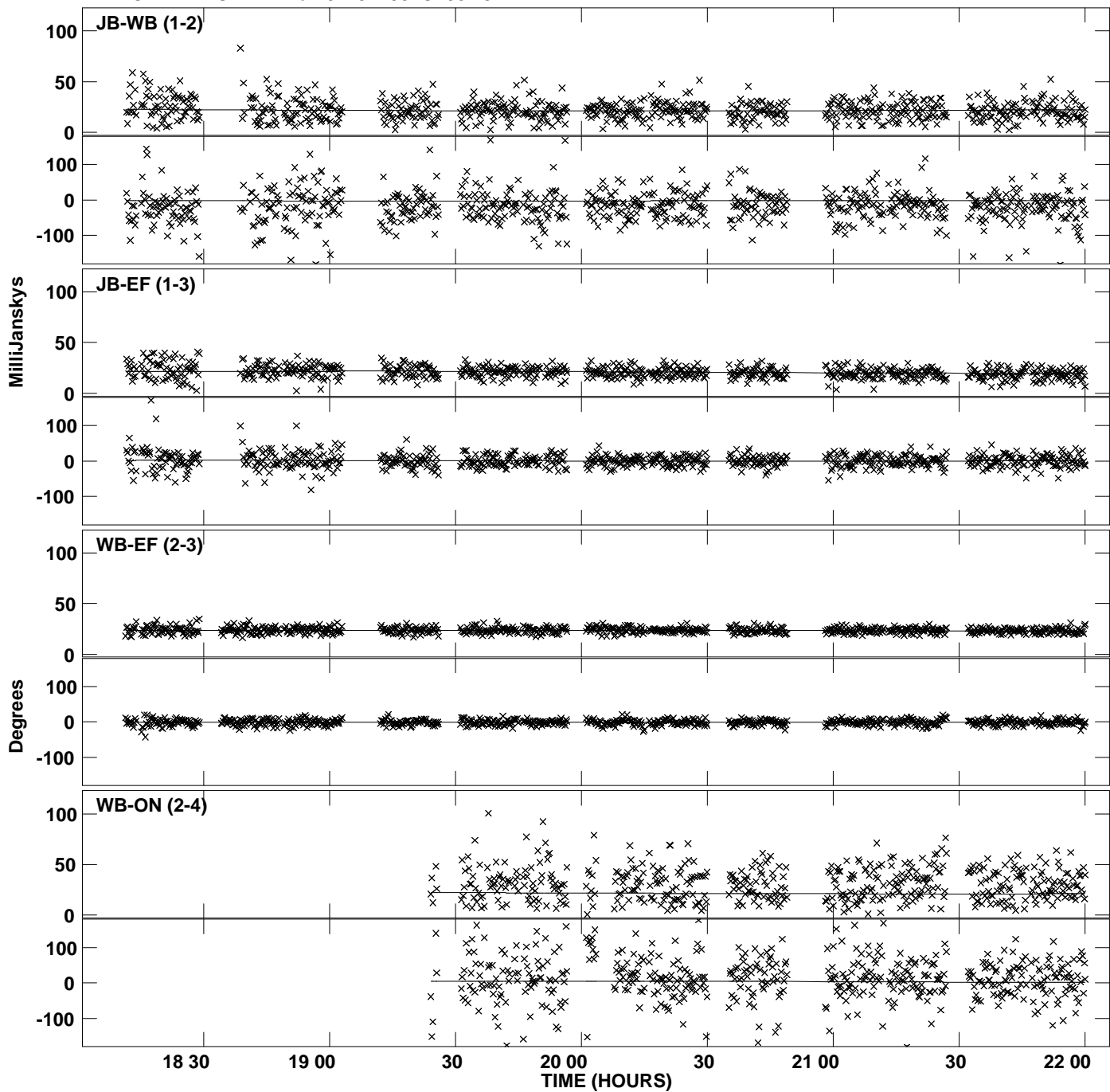

PLot file version 54 created 09-APR-2012 18:12:43
Amplitude andPhase vs Time for 0229+200.MULTI.1 Vect aver. CL # 3
IF 2 CHAN 1 STK RR of 0229+200.ICL001.3

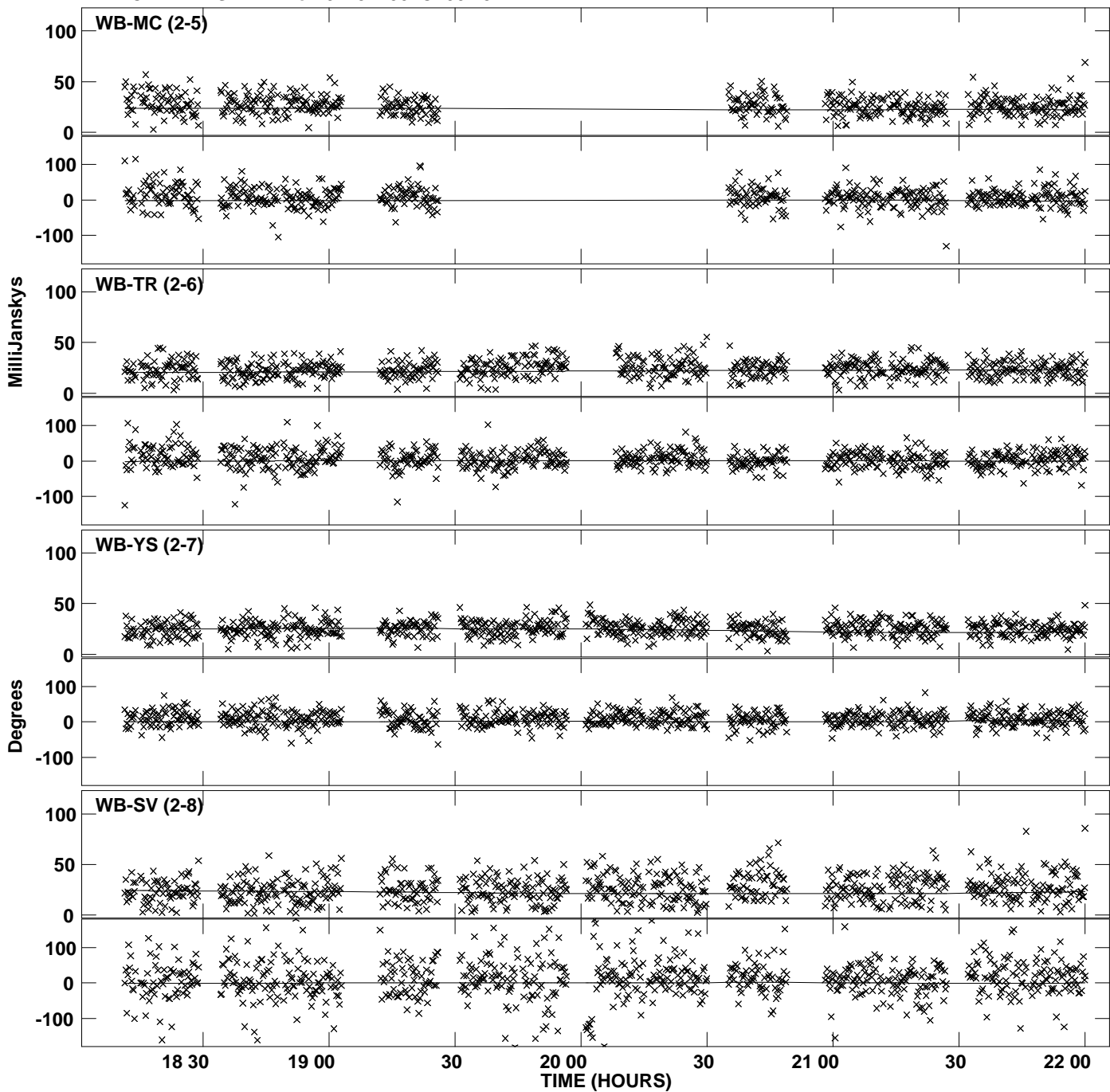

PLot file version 55 created 09-APR-2012 18:12:43
Amplitude andPhase vs Time for 0229+200.MULTI.1 Vect aver. CL # 3
IF 2 CHAN 1 STK RR of 0229+200.ICL001.3

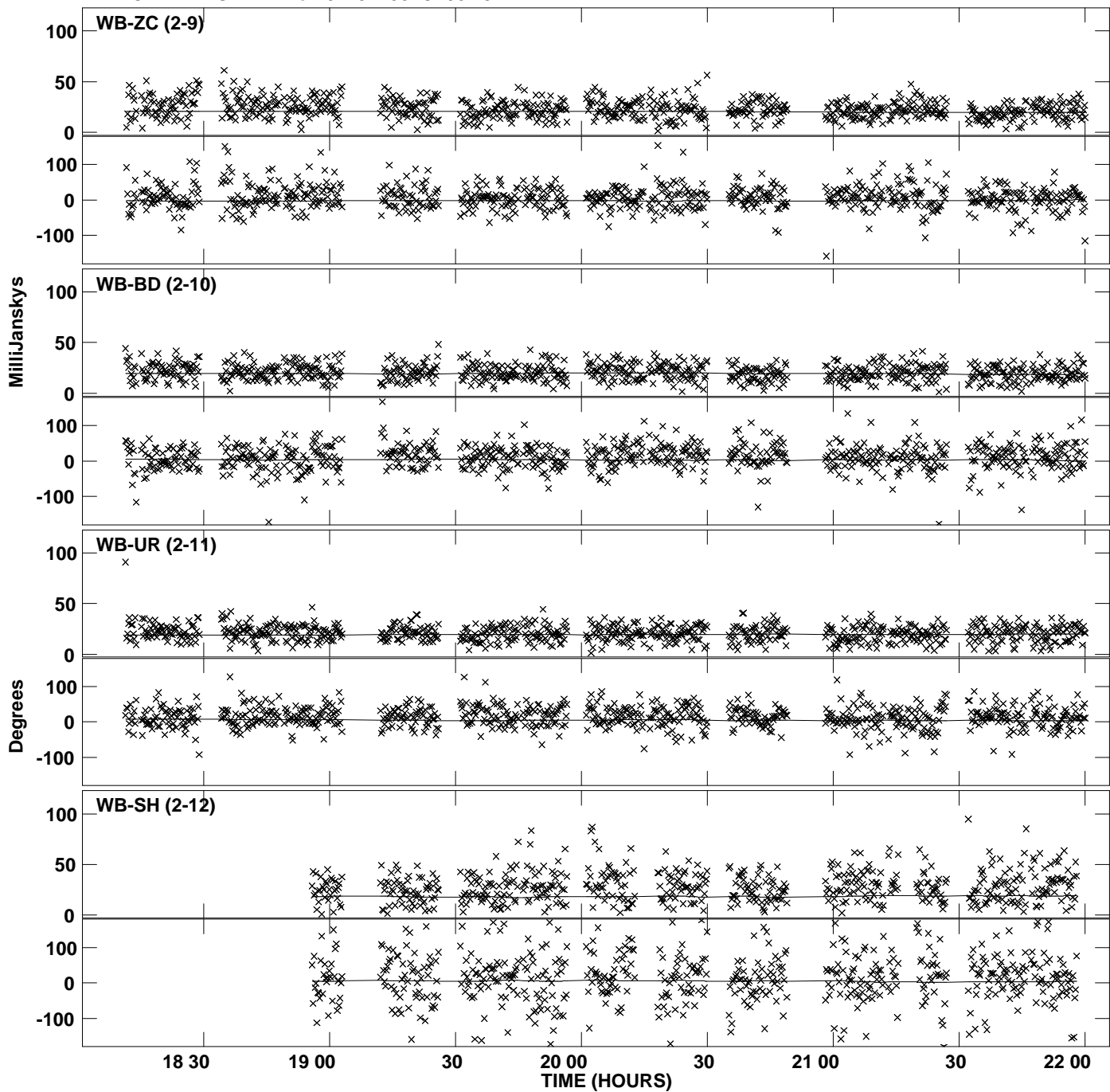

Plot file version 56 created 09-APR-2012 18:12:43
Amplitude andPhase vs Time for 0229+200.MULTI.1 Vect aver. CL # 3
IF 2 CHAN 1 STK RR of 0229+200.ICL001.3

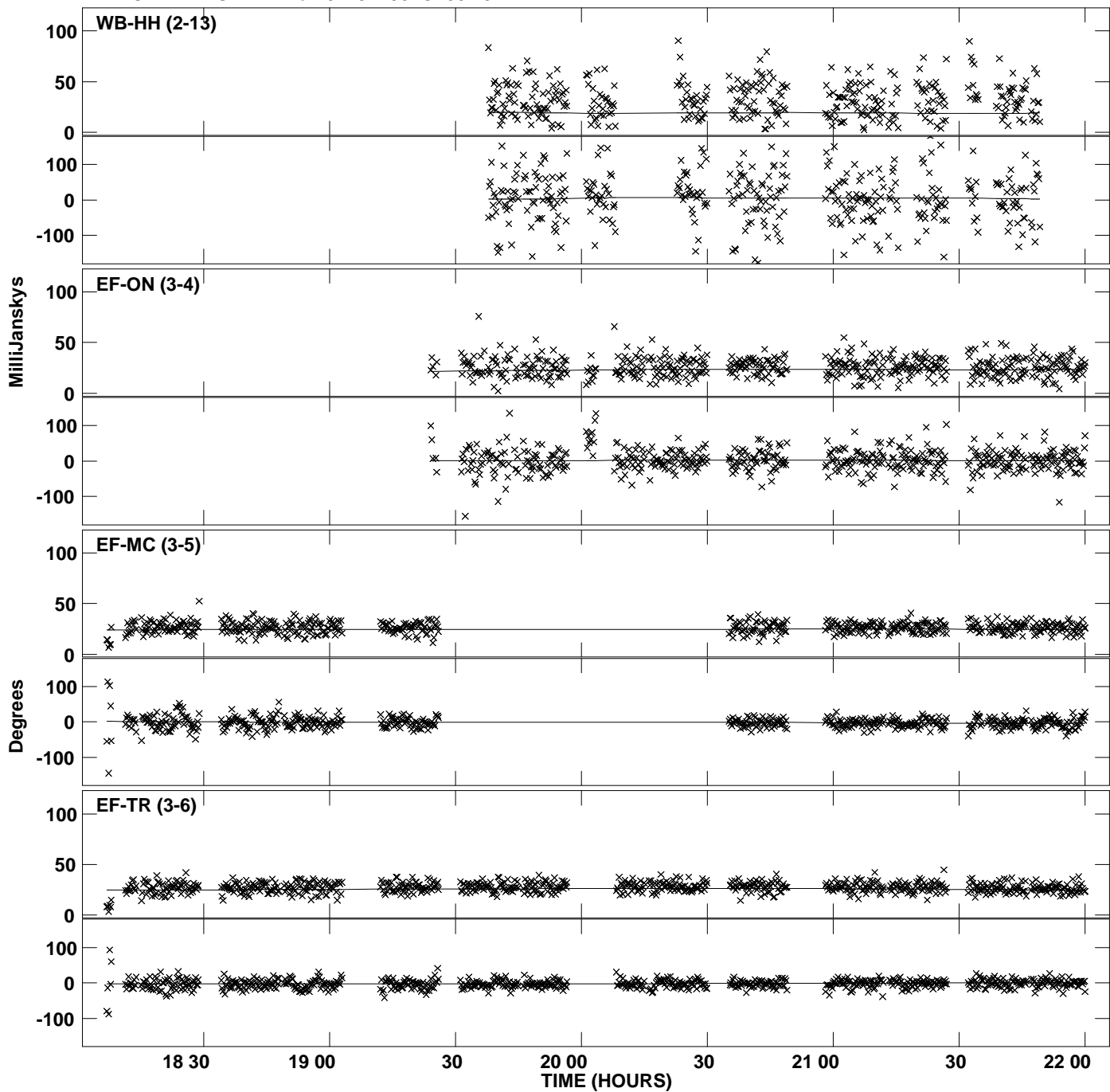

PLot file version 57 created 09-APR-2012 18:12:43
Amplitude andPhase vs Time for 0229+200.MULTI.1 Vect aver. CL # 3
IF 2 CHAN 1 STK RR of 0229+200.ICL001.3

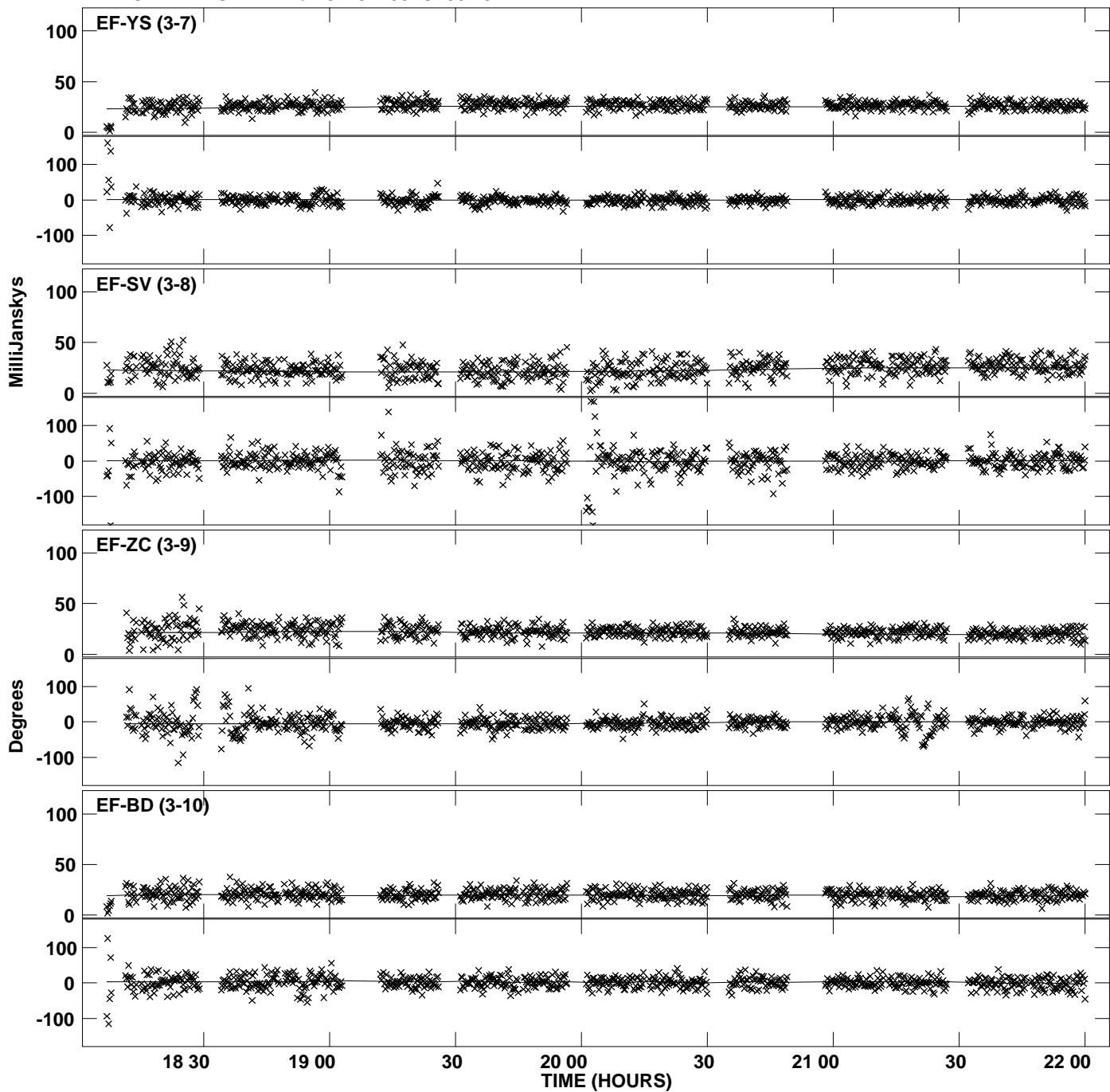

PLot file version 58 created 09-APR-2012 18:12:43
Amplitude andPhase vs Time for 0229+200.MULTI.1 Vect aver. CL # 3
IF 2 CHAN 1 STK RR of 0229+200.ICL001.3

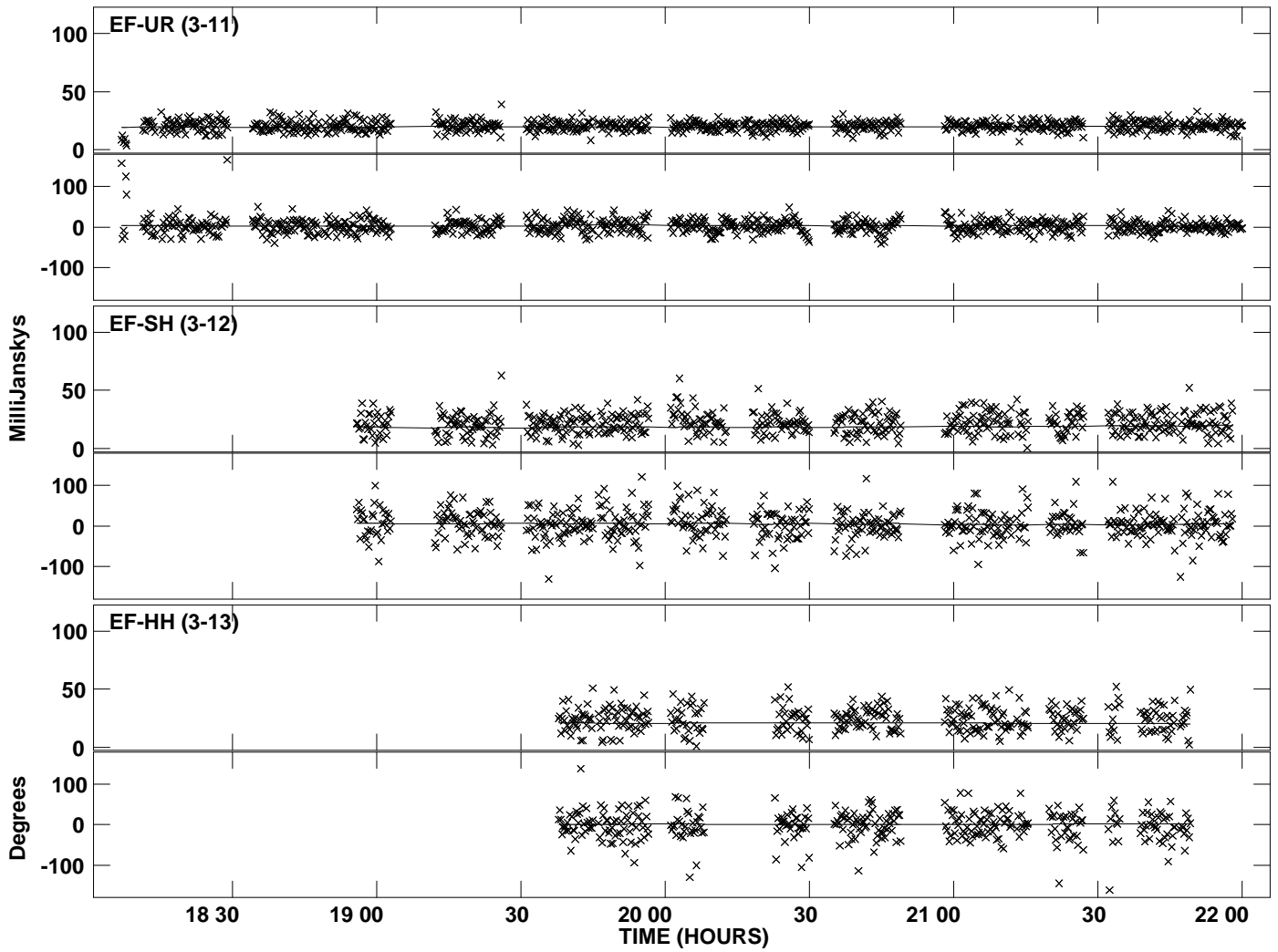

PLot file version 59 created 09-APR-2012 18:12:44
Amplitude andPhase vs Time for 0229+200.MULTI.1 Vect aver. CL # 3
IF 3 CHAN 1 STK RR of 0229+200.ICL001.3

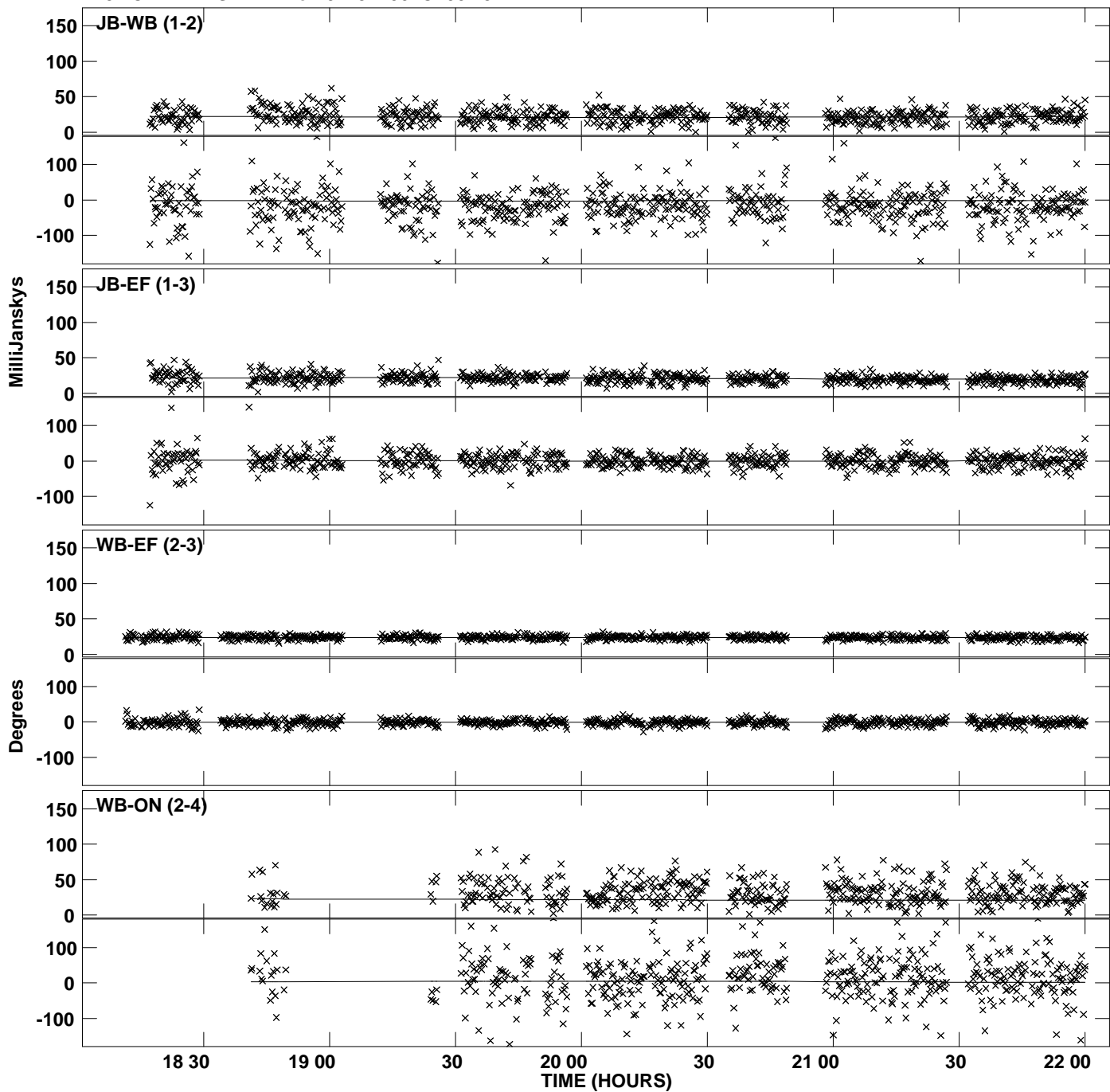

Plot file version 60 created 09-APR-2012 18:12:44
Amplitude andPhase vs Time for 0229+200.MULTI.1 Vect aver. CL # 3
IF 3 CHAN 1 STK RR of 0229+200.ICL001.3

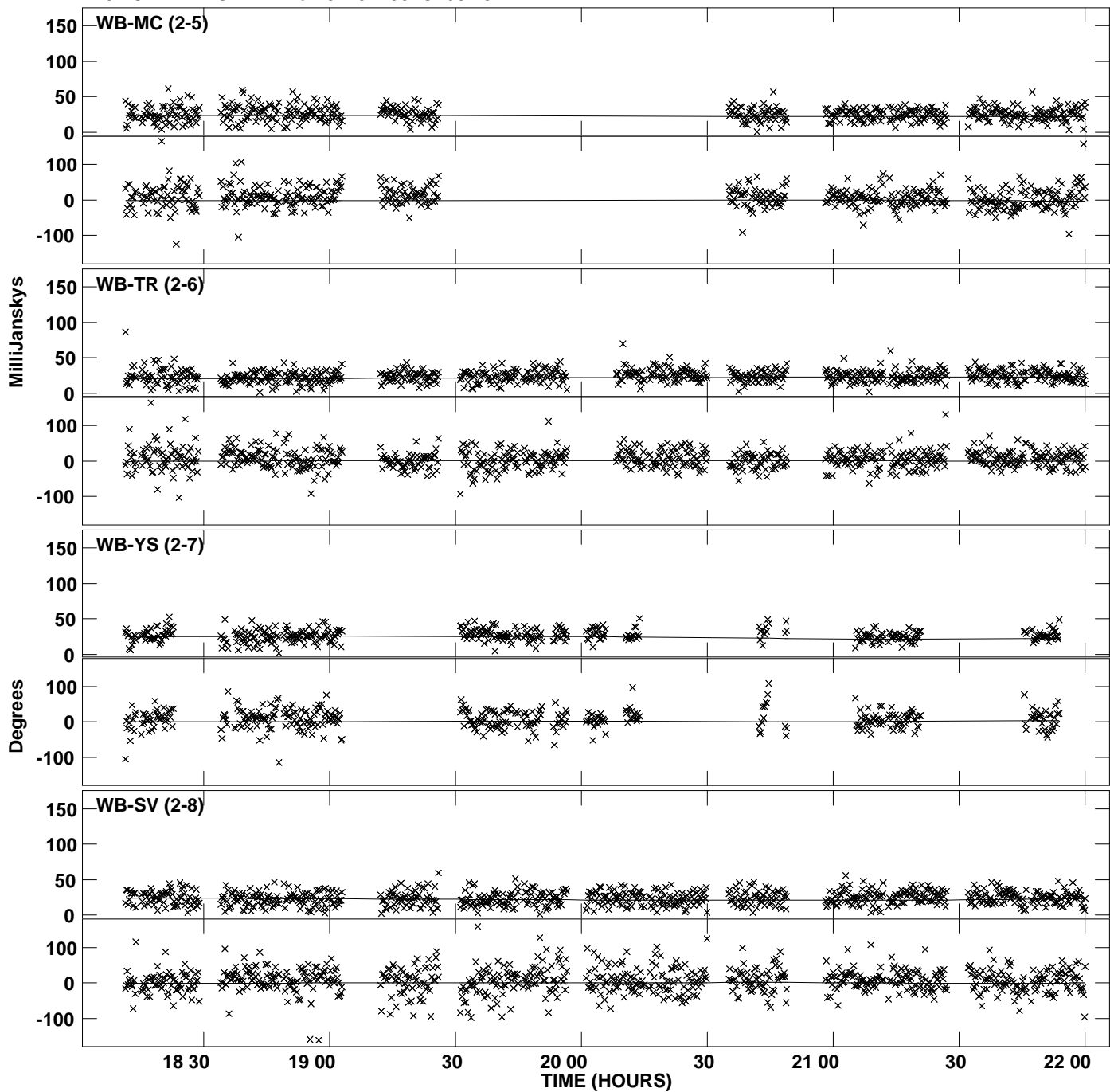

PLot file version 61 created 09-APR-2012 18:12:44
Amplitude andPhase vs Time for 0229+200.MULTI.1 Vect aver. CL # 3
IF 3 CHAN 1 STK RR of 0229+200.ICL001.3

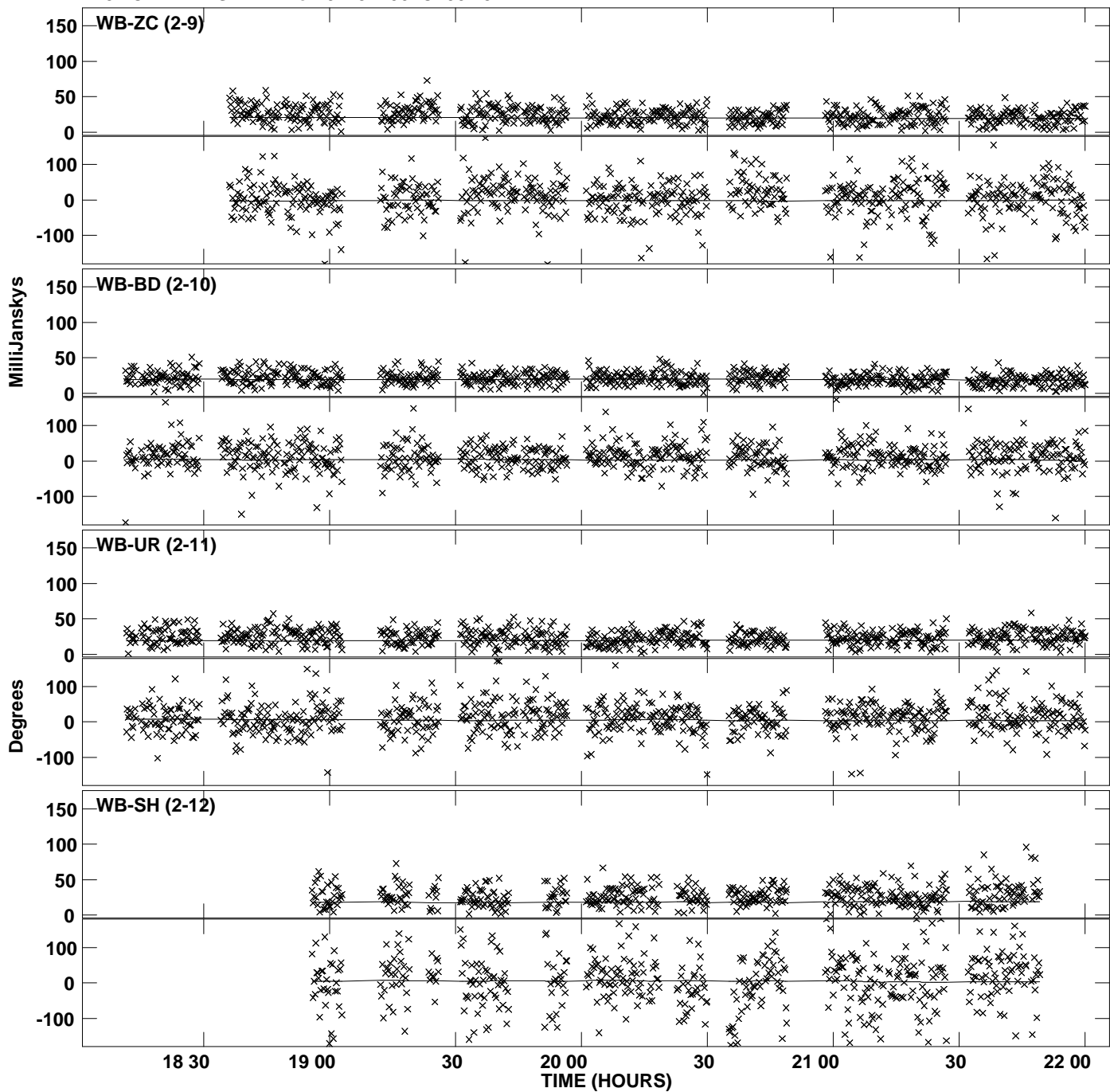

Plot file version 62 created 09-APR-2012 18:12:44
Amplitude andPhase vs Time for 0229+200.MULTI.1 Vect aver. CL # 3
IF 3 CHAN 1 STK RR of 0229+200.ICL001.3

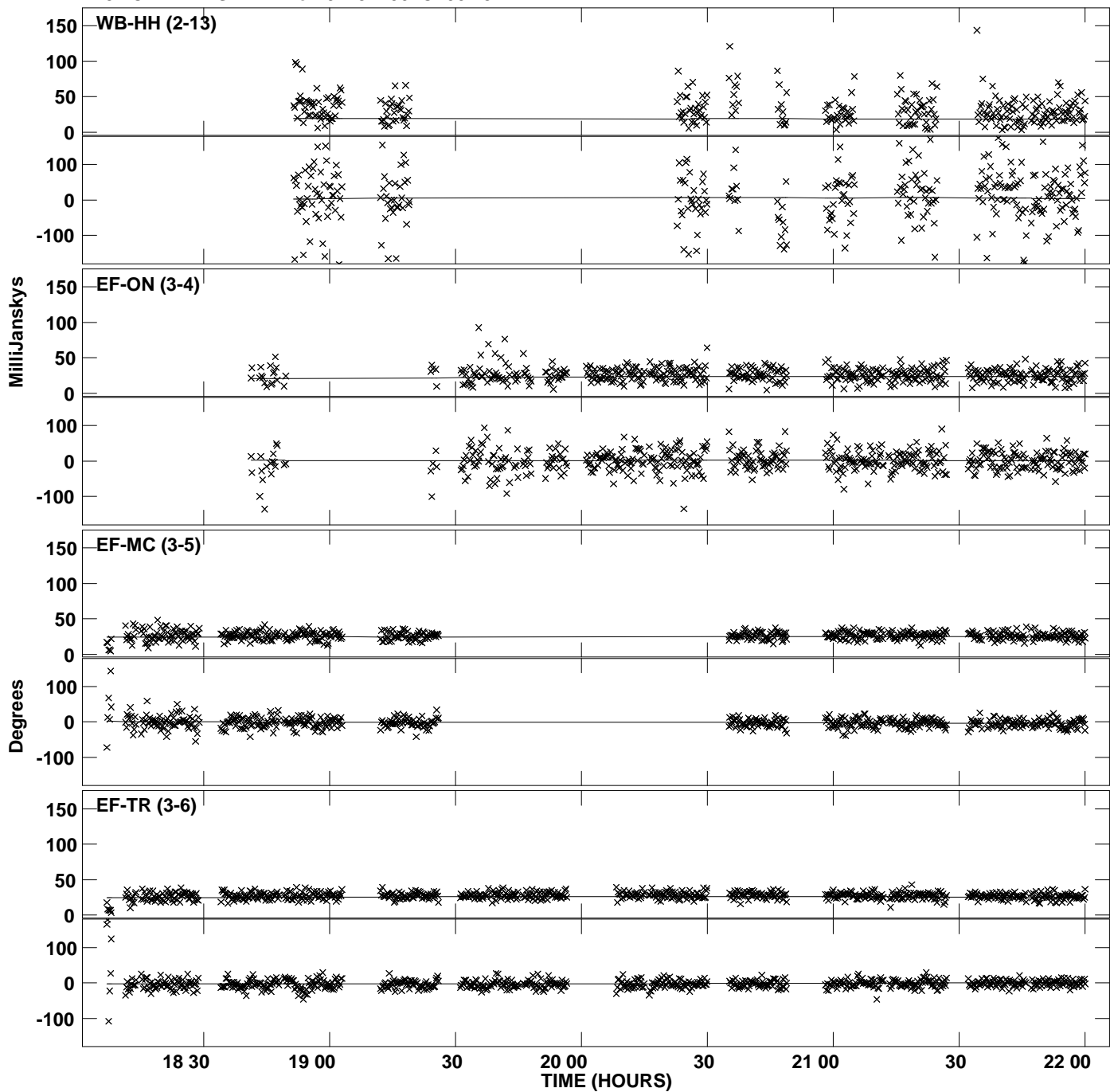

Plot file version 63 created 09-APR-2012 18:12:44
Amplitude andPhase vs Time for 0229+200.MULTI.1 Vect aver. CL # 3
IF 3 CHAN 1 STK RR of 0229+200.ICL001.3

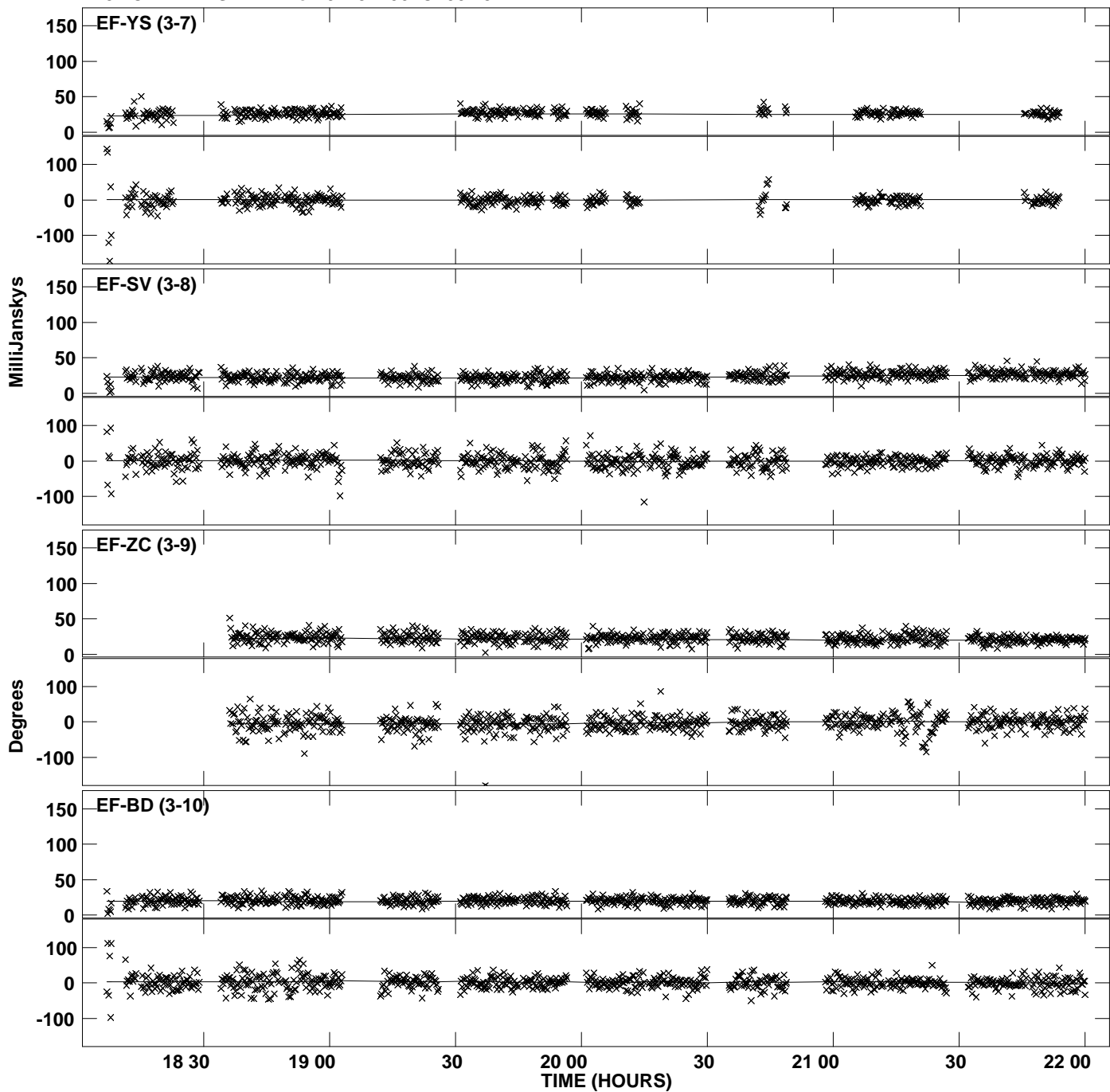

Plot file version 64 created 09-APR-2012 18:12:44
Amplitude andPhase vs Time for 0229+200.MULTI.1 Vect aver. CL # 3
IF 3 CHAN 1 STK RR of 0229+200.ICL001.3

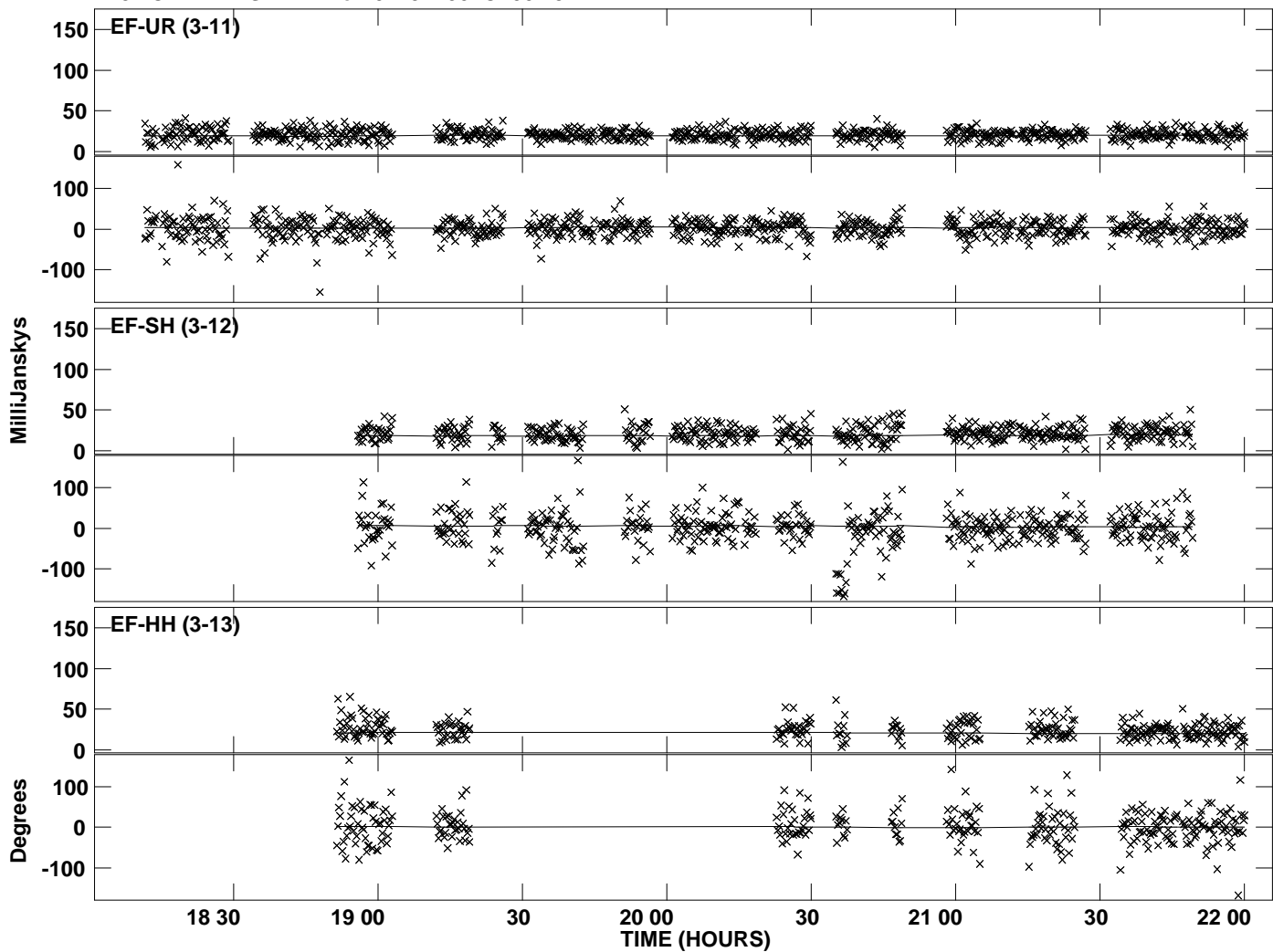

PLot file version 65 created 09-APR-2012 18:12:45
Amplitude andPhase vs Time for 0229+200.MULTI.1 Vect aver. CL # 3
IF 4 CHAN 1 STK RR of 0229+200.ICL001.3

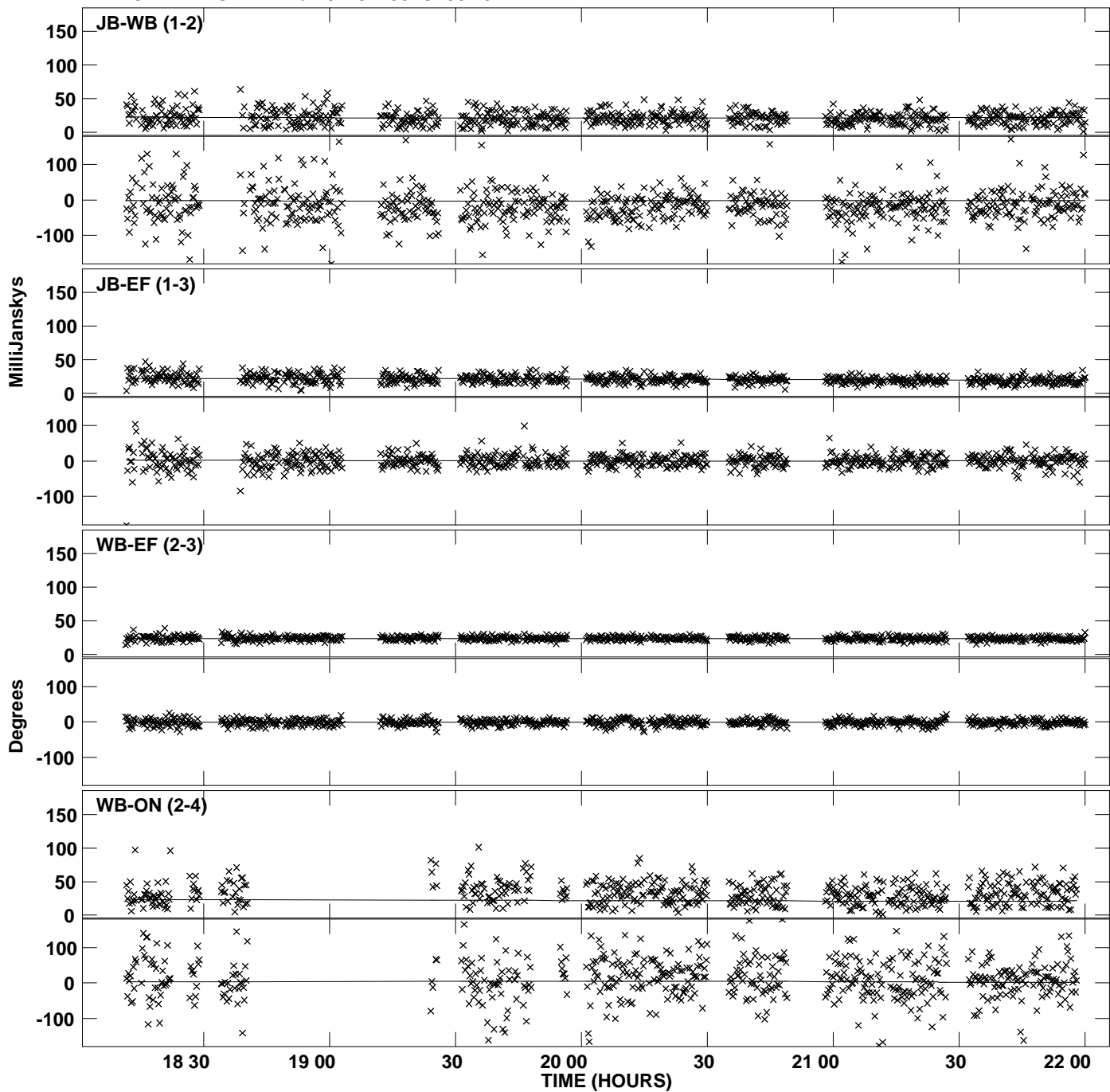

PLot file version 66 created 09-APR-2012 18:12:45
Amplitude andPhase vs Time for 0229+200.MULTI.1 Vect aver. CL # 3
IF 4 CHAN 1 STK RR of 0229+200.ICL001.3

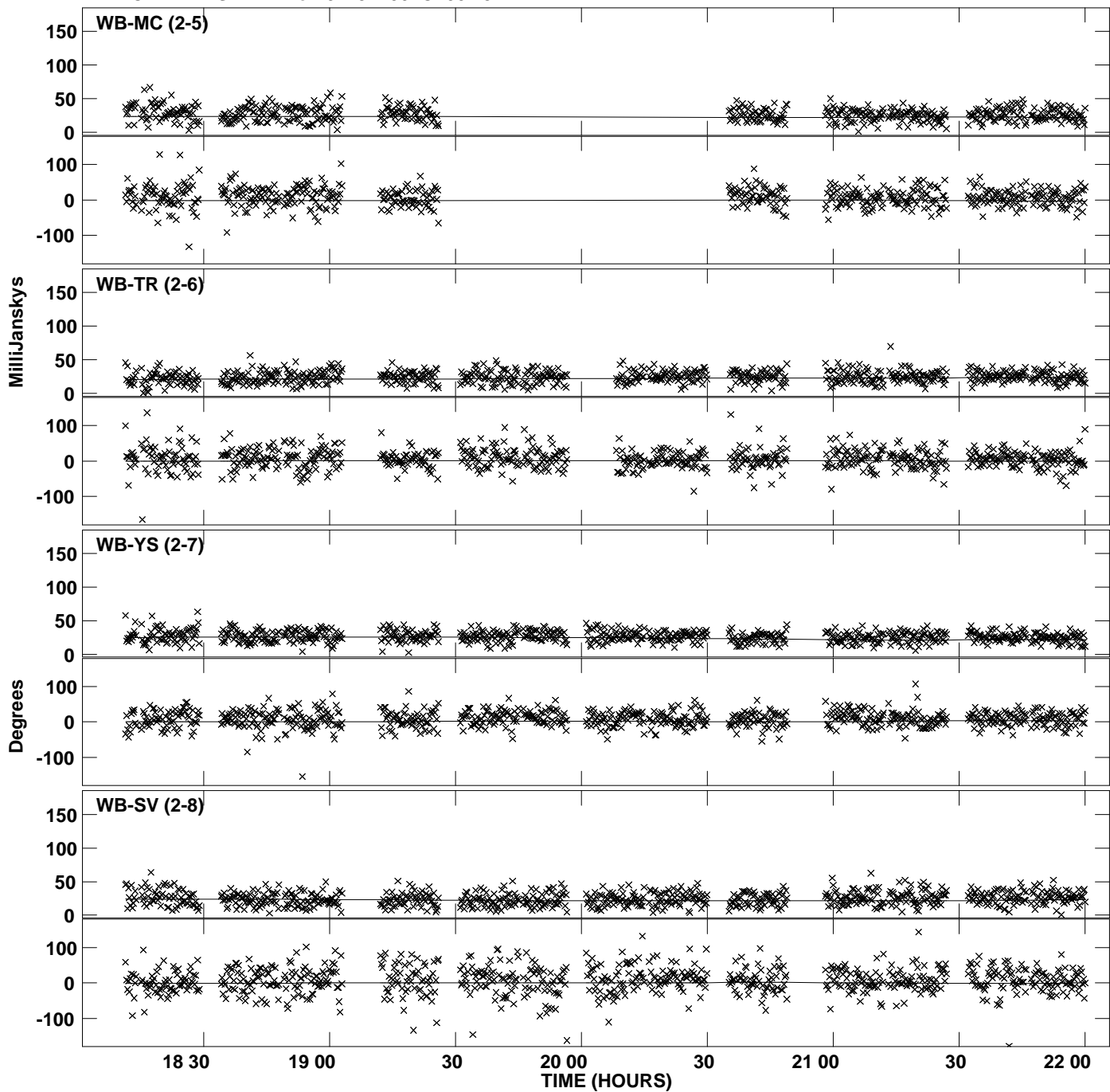

PLot file version 67 created 09-APR-2012 18:12:45
Amplitude andPhase vs Time for 0229+200.MULTI.1 Vect aver. CL # 3
IF 4 CHAN 1 STK RR of 0229+200.ICL001.3

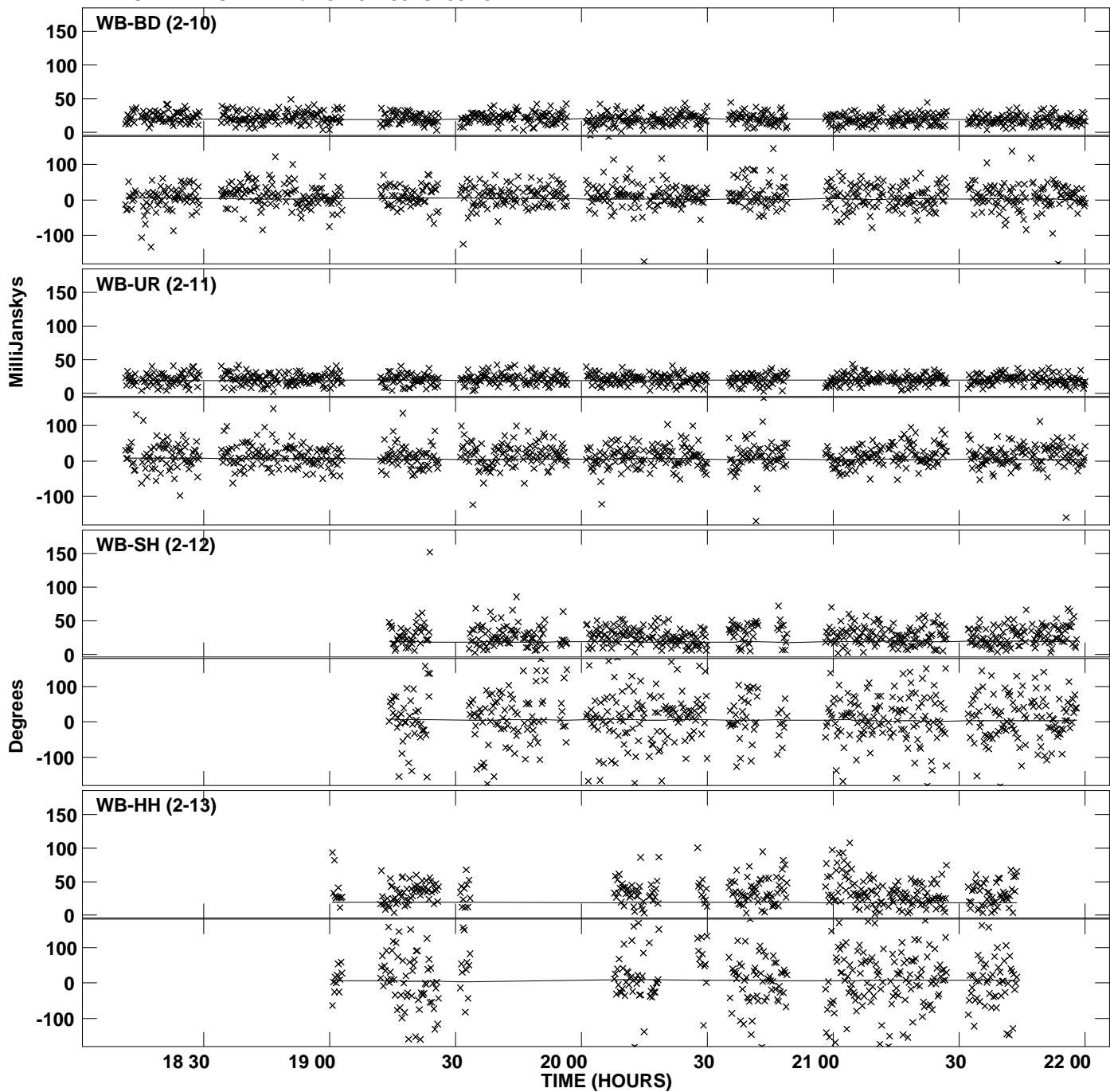

Plot file version 68 created 09-APR-2012 18:12:45
Amplitude andPhase vs Time for 0229+200.MULTI.1 Vect aver. CL # 3
IF 4 CHAN 1 STK RR of 0229+200.ICL001.3

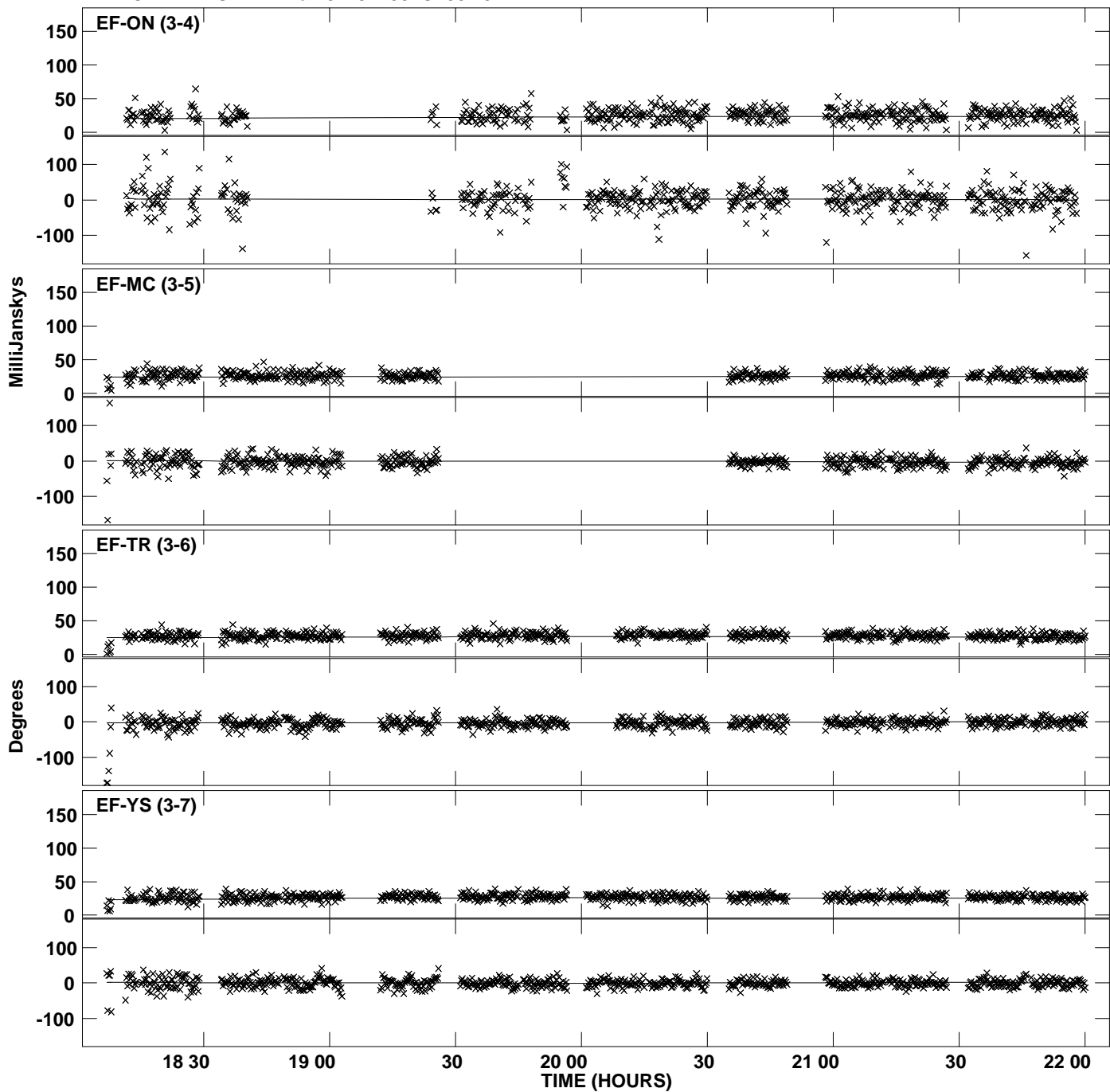

Plot file version 69 created 09-APR-2012 18:12:45
Amplitude andPhase vs Time for 0229+200.MULTI.1 Vect aver. CL # 3
IF 4 CHAN 1 STK RR of 0229+200.ICL001.3

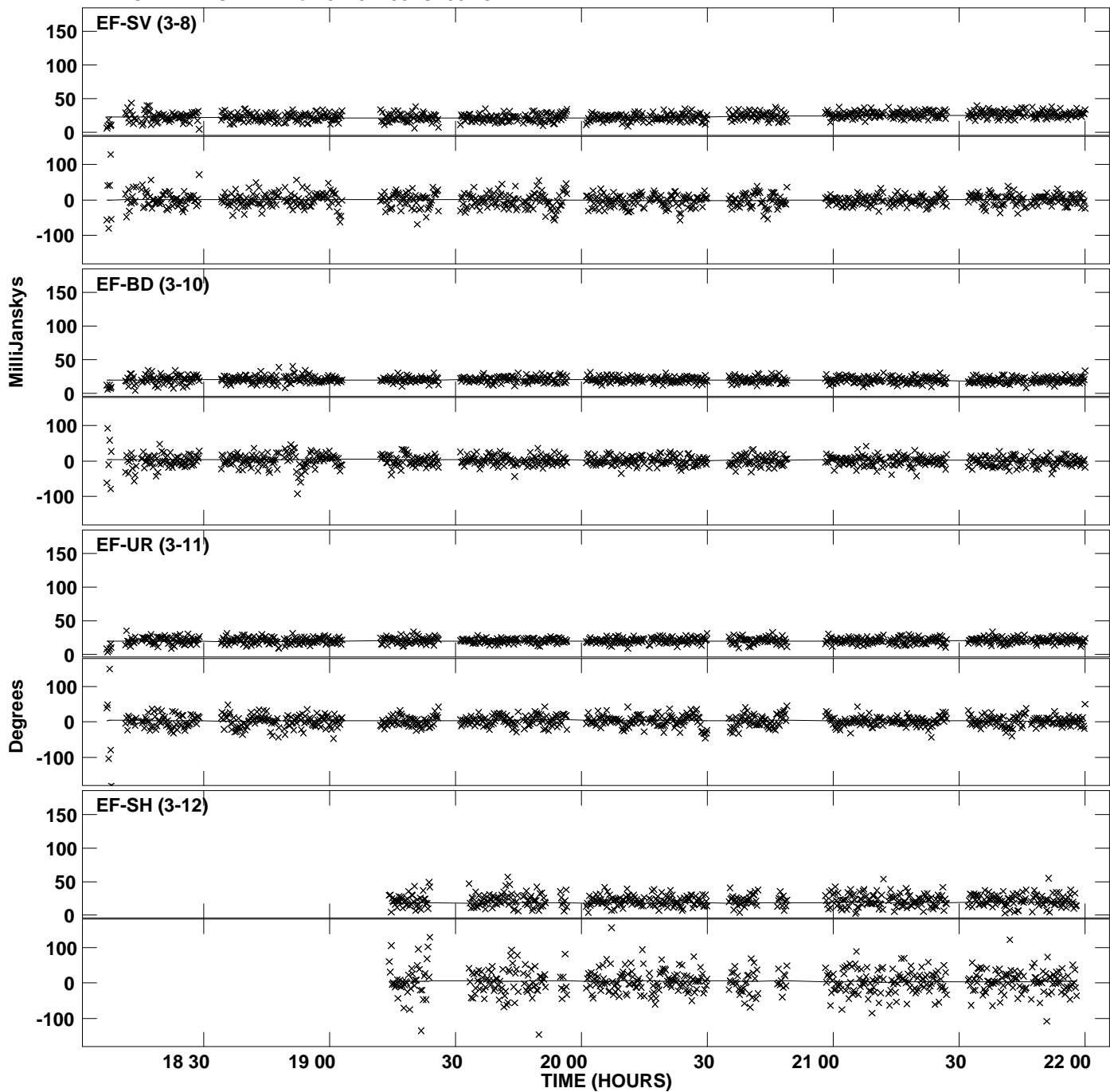

PLot file version 70 created 09-APR-2012 18:12:45
Amplitude andPhase vs Time for 0229+200.MULTI.1 Vect aver. CL # 3
IF 4 CHAN 1 STK RR of 0229+200.ICL001.3

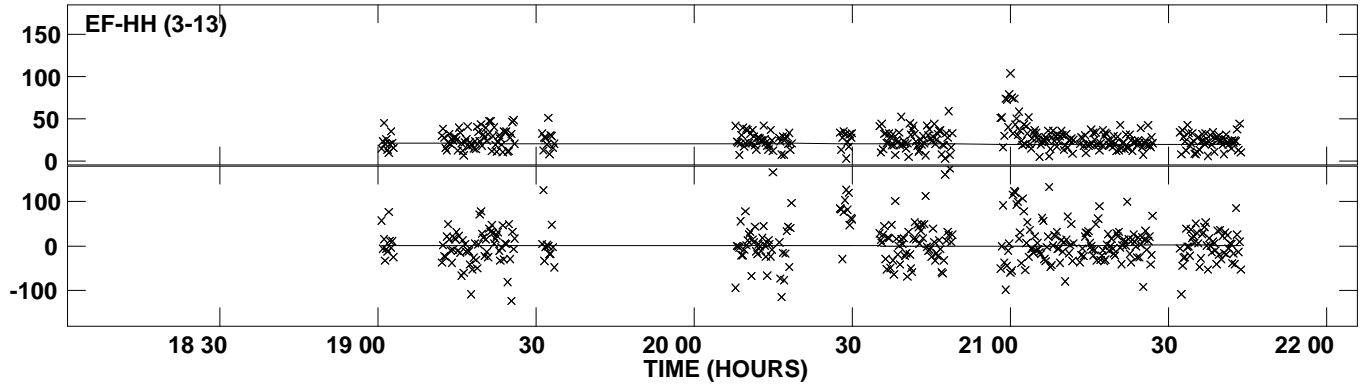

PLot file version 71 created 09-APR-2012 18:12:46
Amplitude andPhase vs Time for 0229+200.MULTI.1 Vect aver. CL # 3
IF 5 CHAN 1 STK RR of 0229+200.ICL001.3

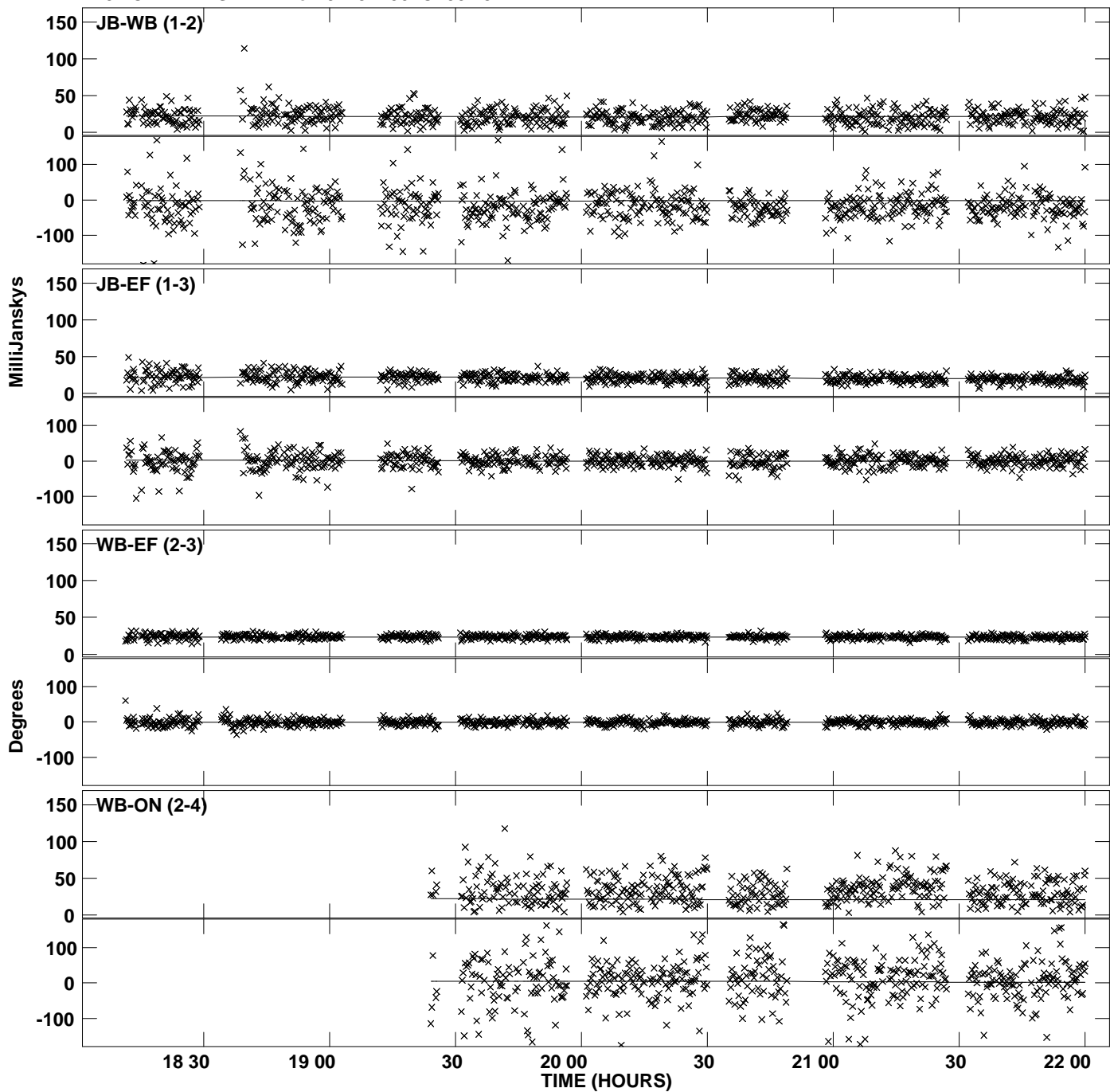

PLot file version 72 created 09-APR-2012 18:12:46
Amplitude andPhase vs Time for 0229+200.MULTI.1 Vect aver. CL # 3
IF 5 CHAN 1 STK RR of 0229+200.ICL001.3

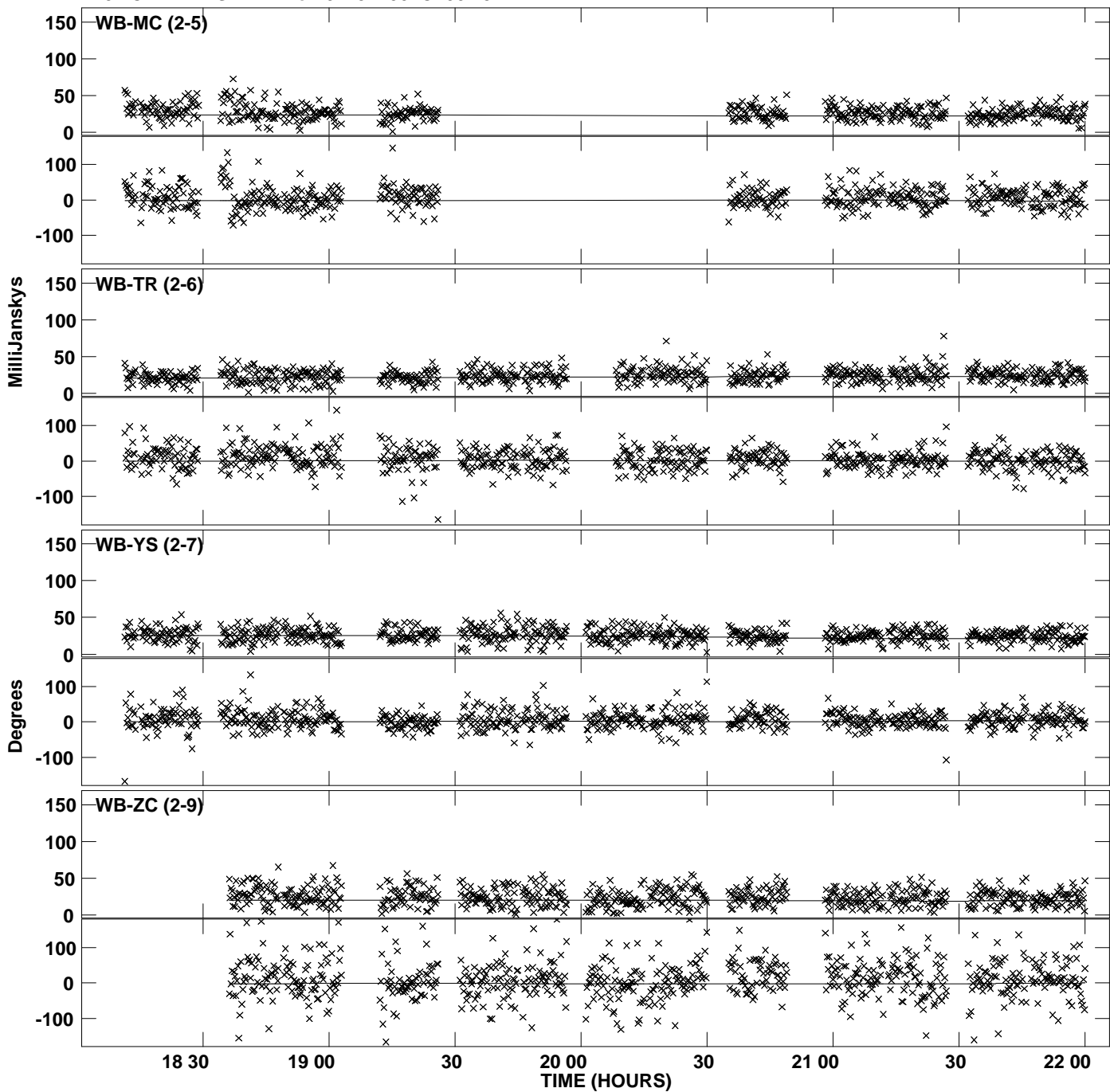

PLot file version 73 created 09-APR-2012 18:12:47
Amplitude andPhase vs Time for 0229+200.MULTI.1 Vect aver. CL # 3
IF 5 CHAN 1 STK RR of 0229+200.ICL001.3

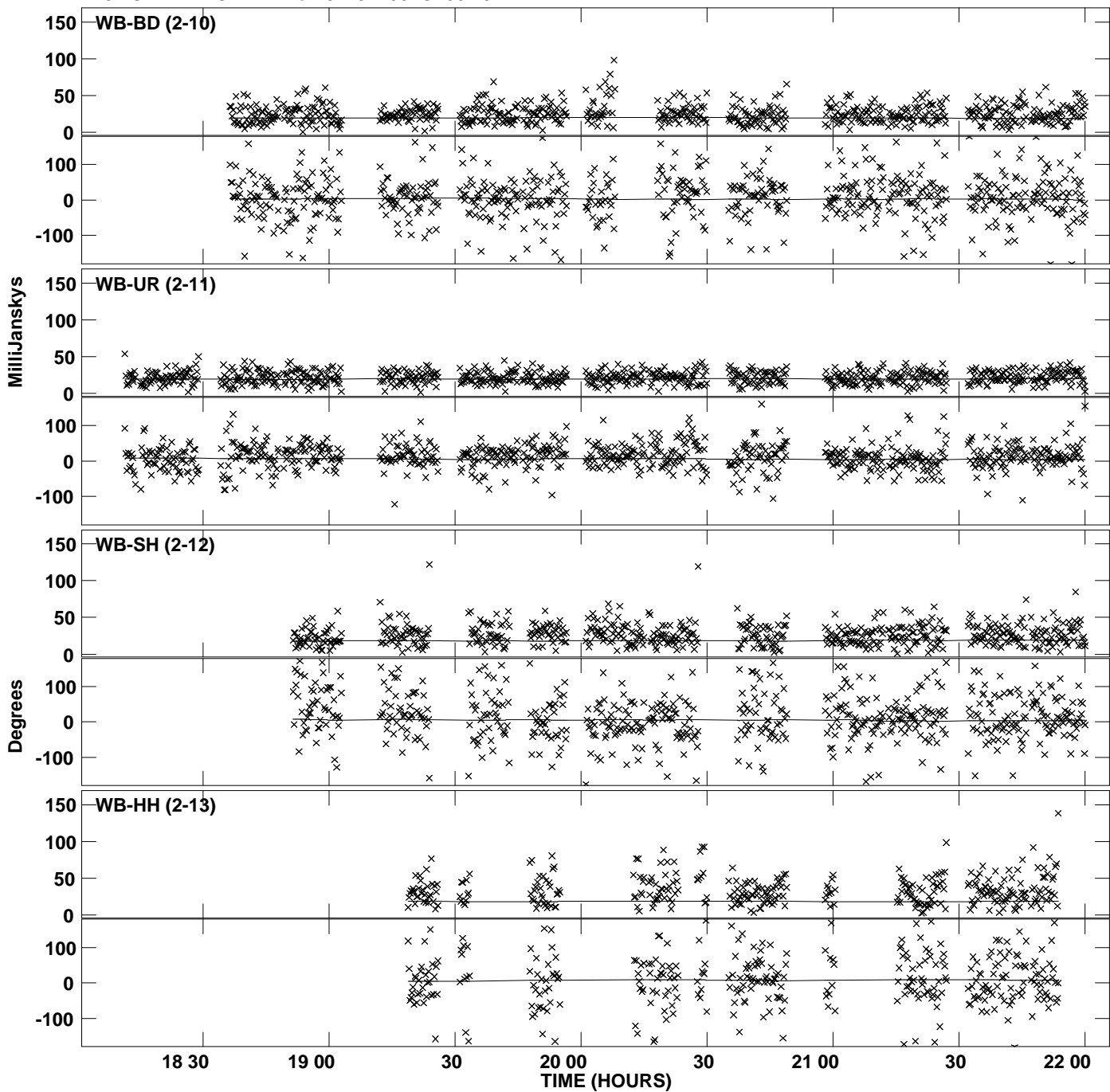

Plot file version 74 created 09-APR-2012 18:12:47
Amplitude andPhase vs Time for 0229+200.MULTI.1 Vect aver. CL # 3
IF 5 CHAN 1 STK RR of 0229+200.ICL001.3

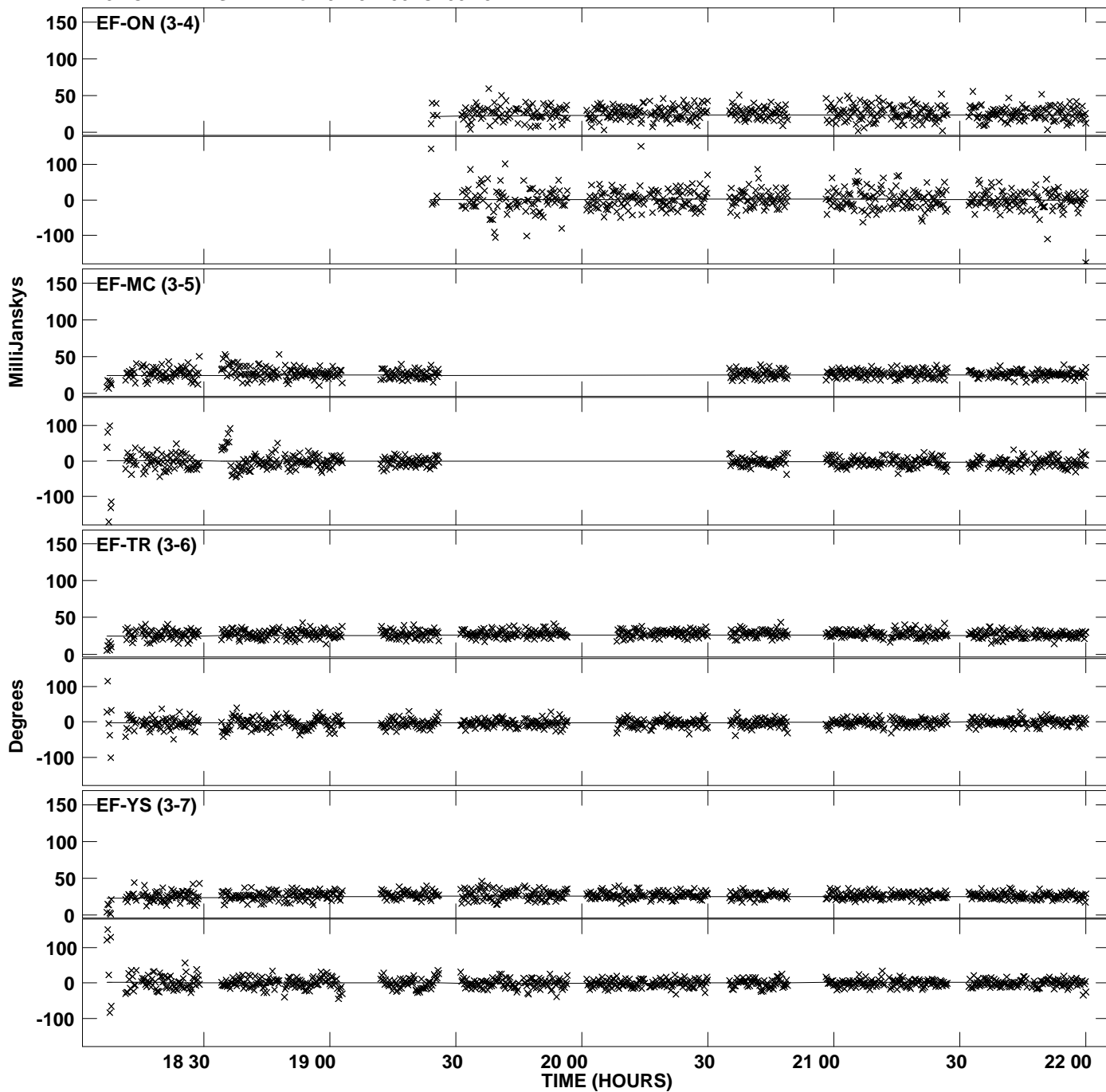

PLot file version 75 created 09-APR-2012 18:12:47
Amplitude andPhase vs Time for 0229+200.MULTI.1 Vect aver. CL # 3
IF 5 CHAN 1 STK RR of 0229+200.ICL001.3

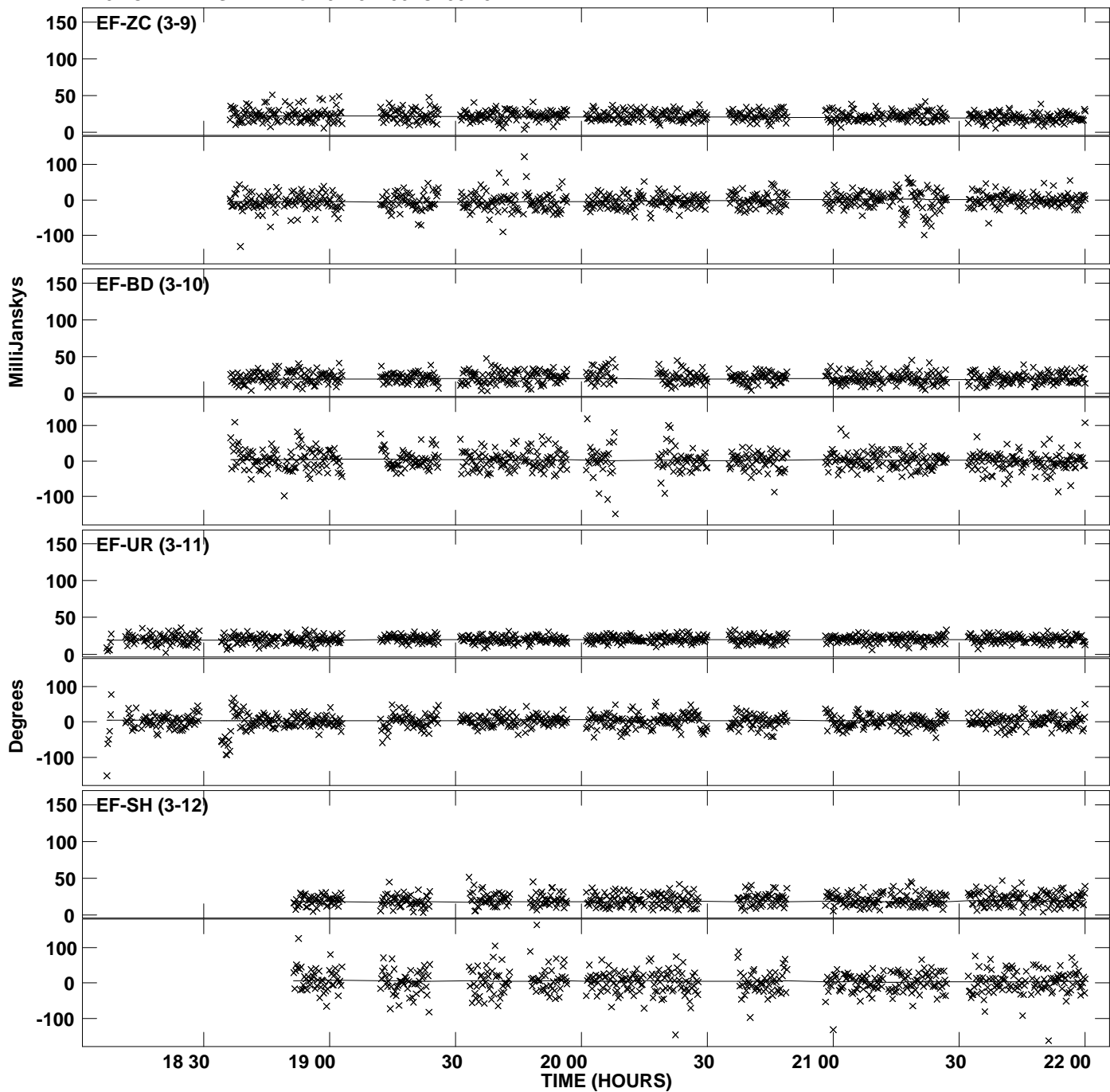

PLot file version 76 created 09-APR-2012 18:12:47
Amplitude andPhase vs Time for 0229+200.MULTI.1 Vect aver. CL # 3
IF 5 CHAN 1 STK RR of 0229+200.ICL001.3

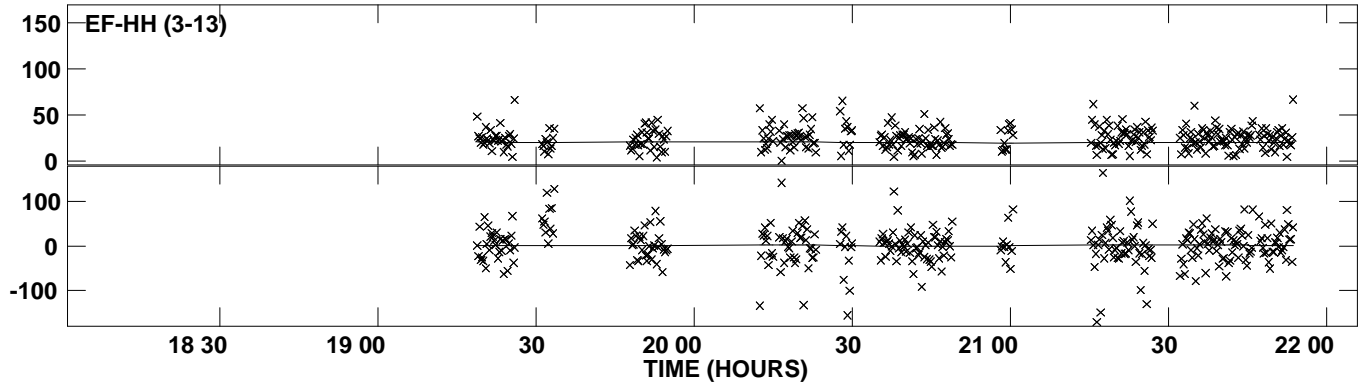

PLot file version 77 created 09-APR-2012 18:12:48
Amplitude andPhase vs Time for 0229+200.MULTI.1 Vect aver. CL # 3
IF 6 CHAN 1 STK RR of 0229+200.ICL001.3

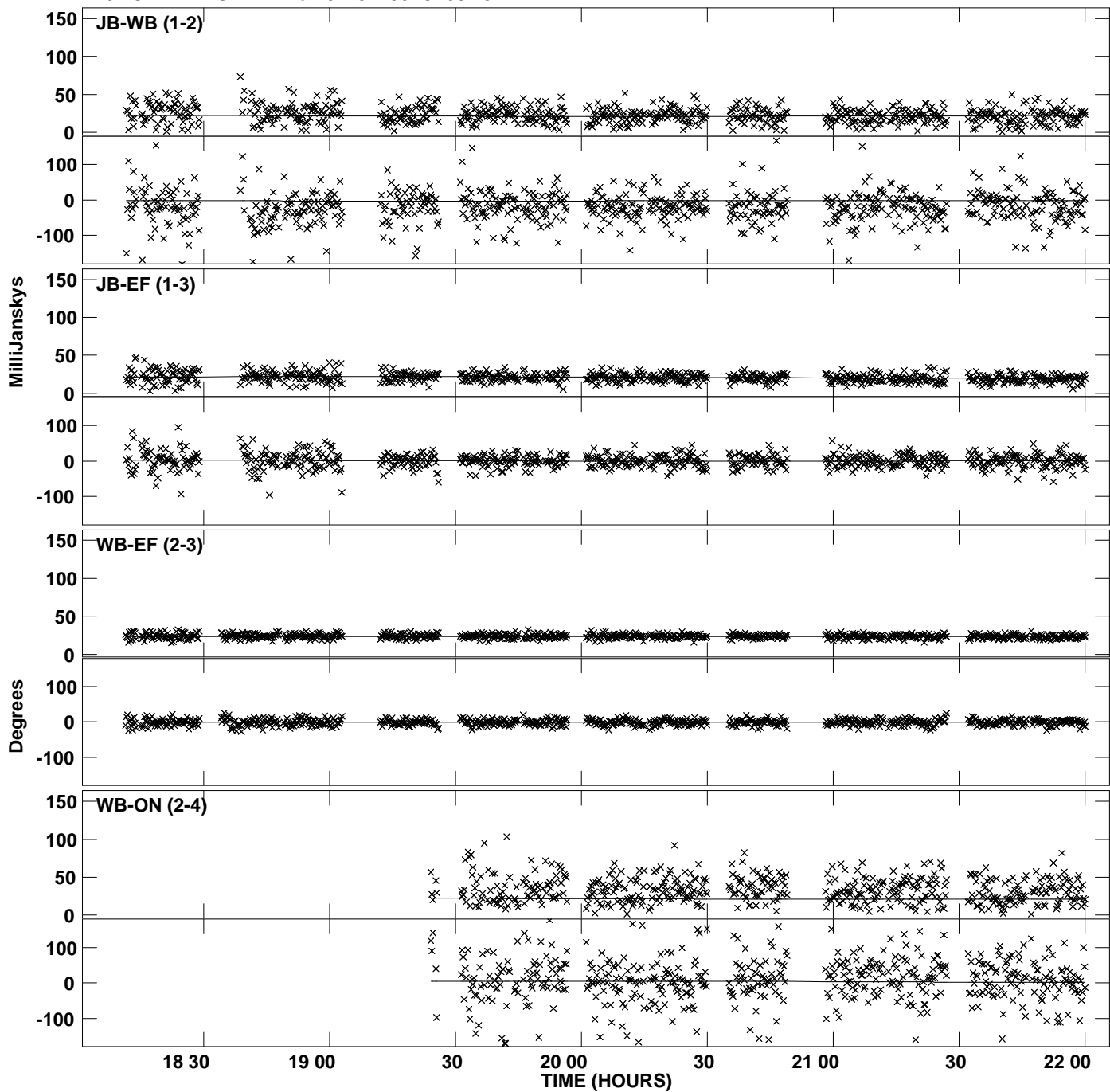

PLot file version 78 created 09-APR-2012 18:12:48
Amplitude andPhase vs Time for 0229+200.MULTI.1 Vect aver. CL # 3
IF 6 CHAN 1 STK RR of 0229+200.ICL001.3

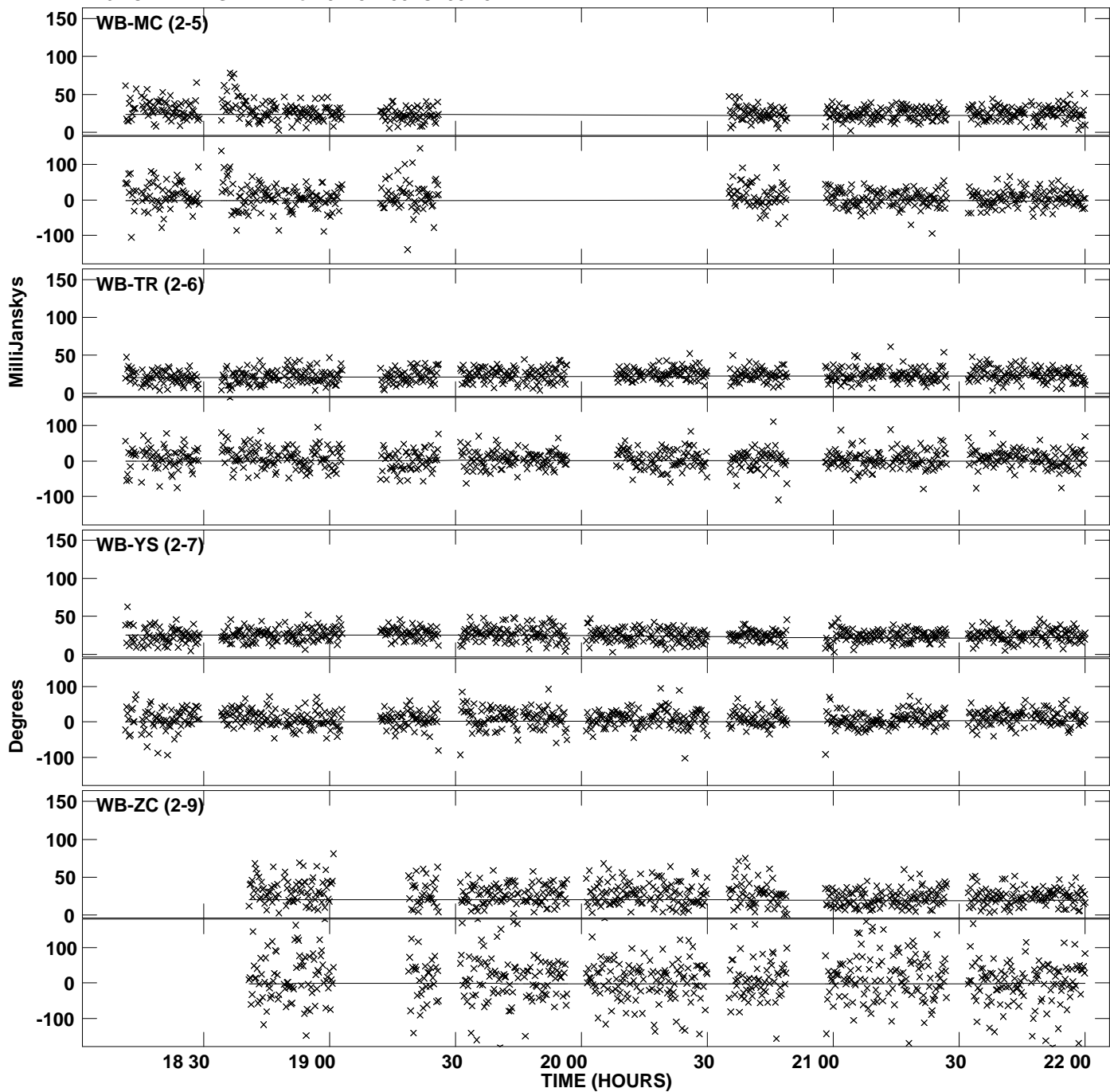

PLot file version 79 created 09-APR-2012 18:12:48
Amplitude andPhase vs Time for 0229+200.MULTI.1 Vect aver. CL # 3
IF 6 CHAN 1 STK RR of 0229+200.ICL001.3

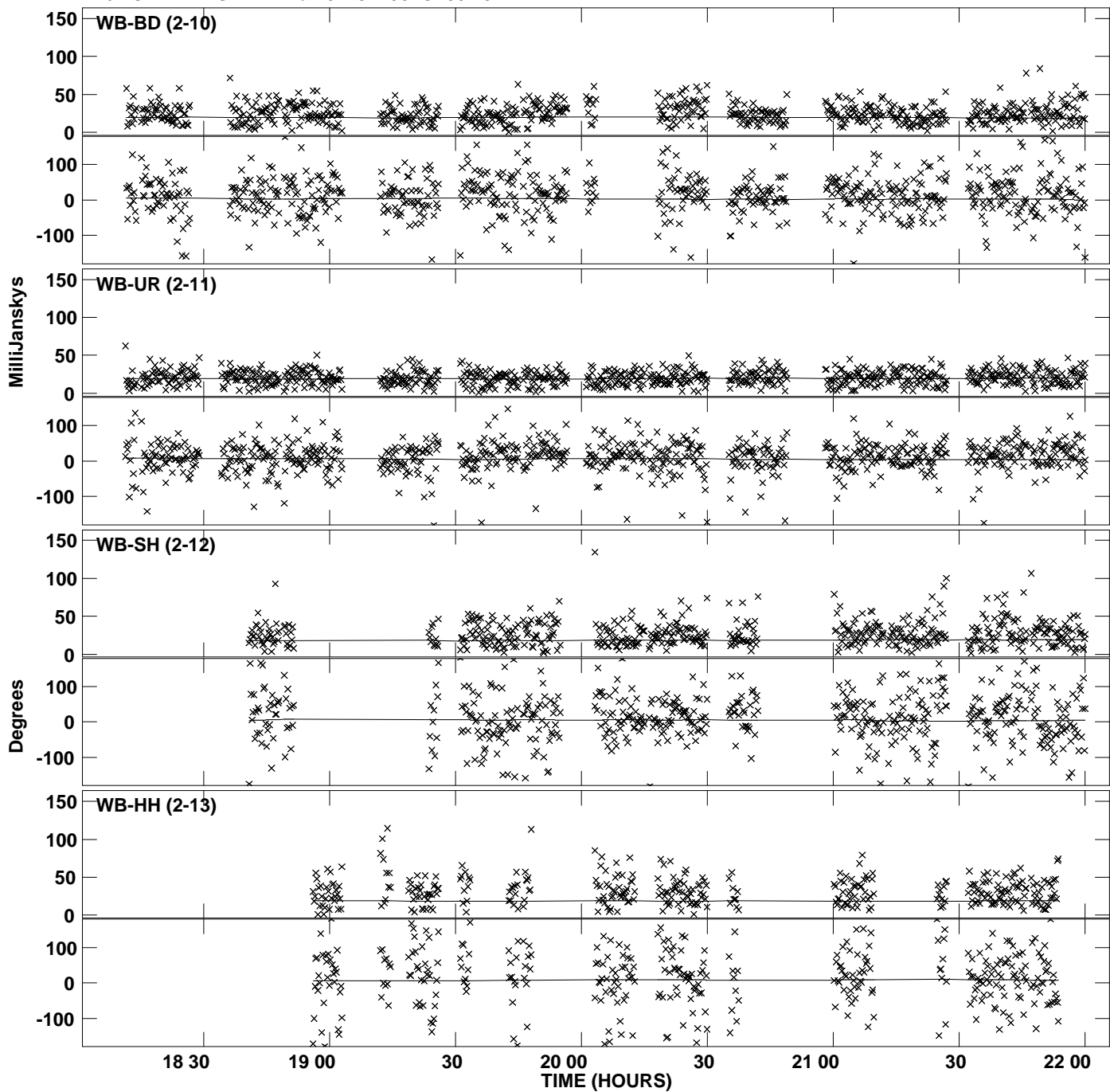

Plot file version 80 created 09-APR-2012 18:12:48
Amplitude andPhase vs Time for 0229+200.MULTI.1 Vect aver. CL # 3
IF 6 CHAN 1 STK RR of 0229+200.ICL001.3

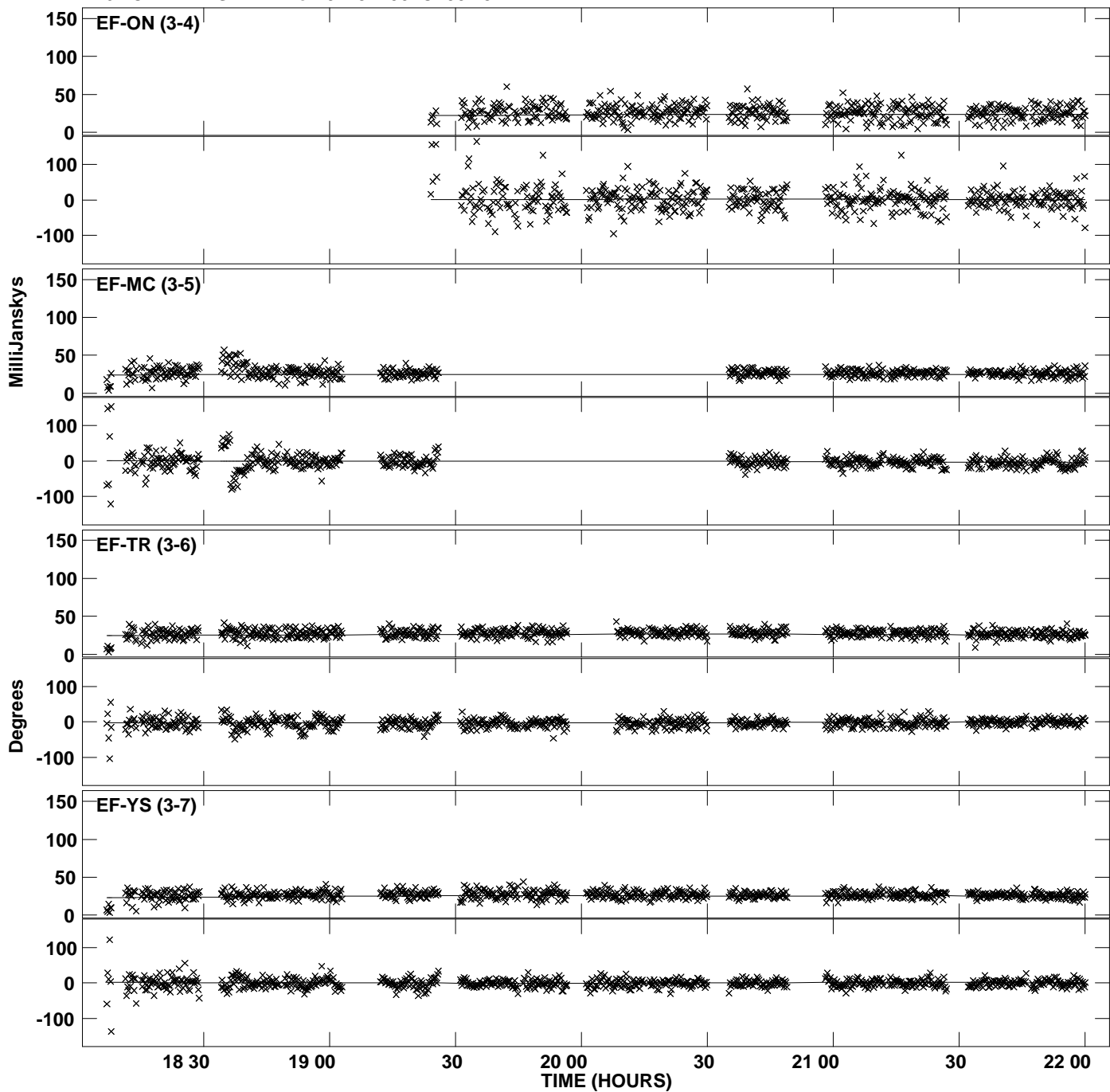

PLot file version 81 created 09-APR-2012 18:12:48
Amplitude andPhase vs Time for 0229+200.MULTI.1 Vect aver. CL # 3
IF 6 CHAN 1 STK RR of 0229+200.ICL001.3

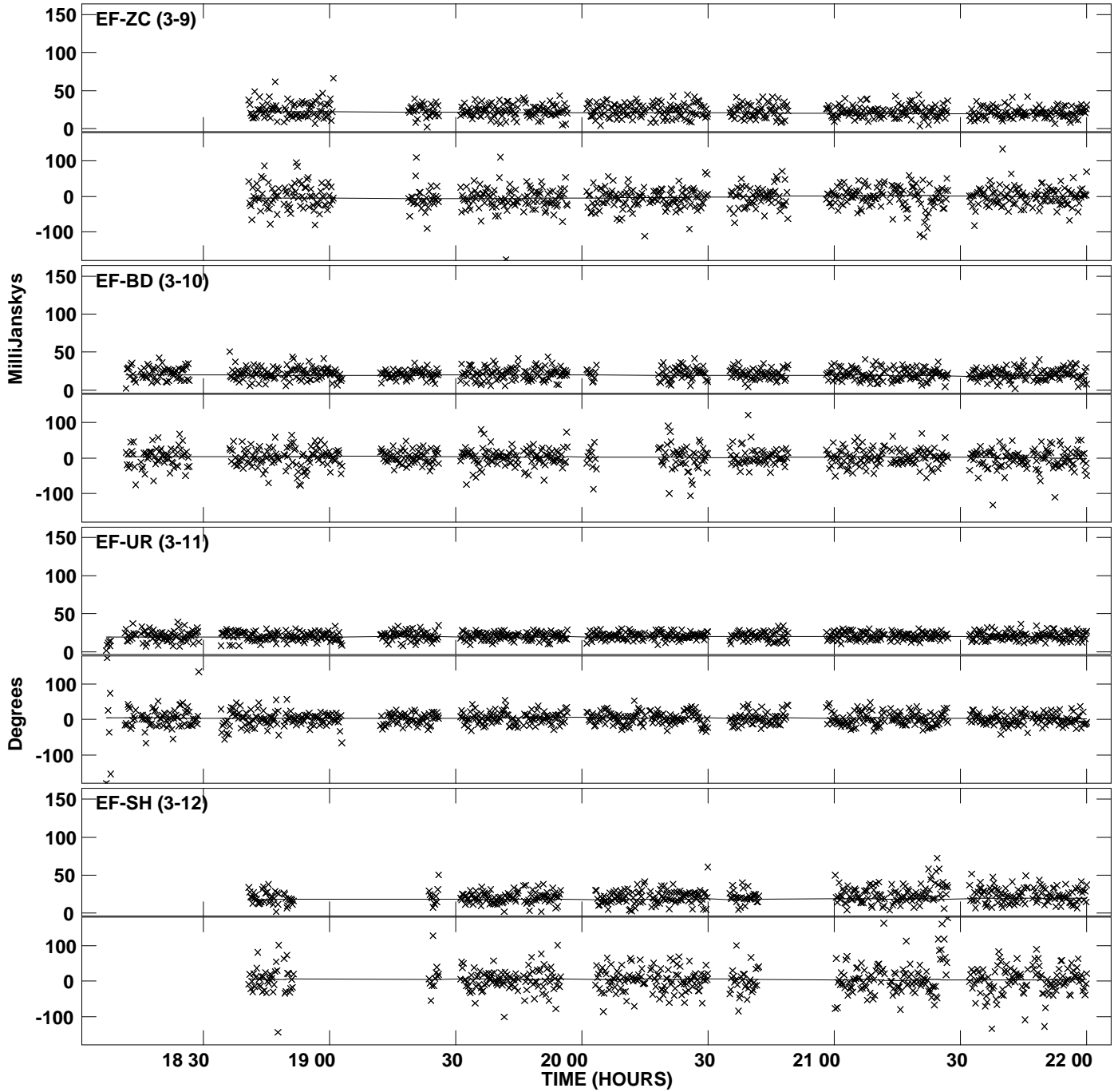

PLot file version 82 created 09-APR-2012 18:12:48
Amplitude andPhase vs Time for 0229+200.MULTI.1 Vect aver. CL # 3
IF 6 CHAN 1 STK RR of 0229+200.ICL001.3

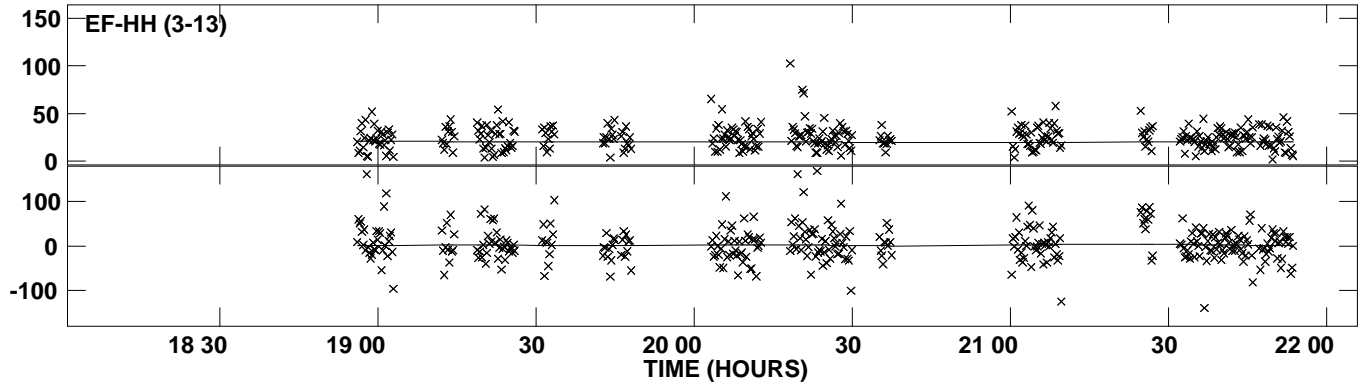

PLot file version 83 created 09-APR-2012 18:12:49
Amplitude andPhase vs Time for 0229+200.MULTI.1 Vect aver. CL # 3
IF 7 CHAN 1 STK RR of 0229+200.ICL001.3

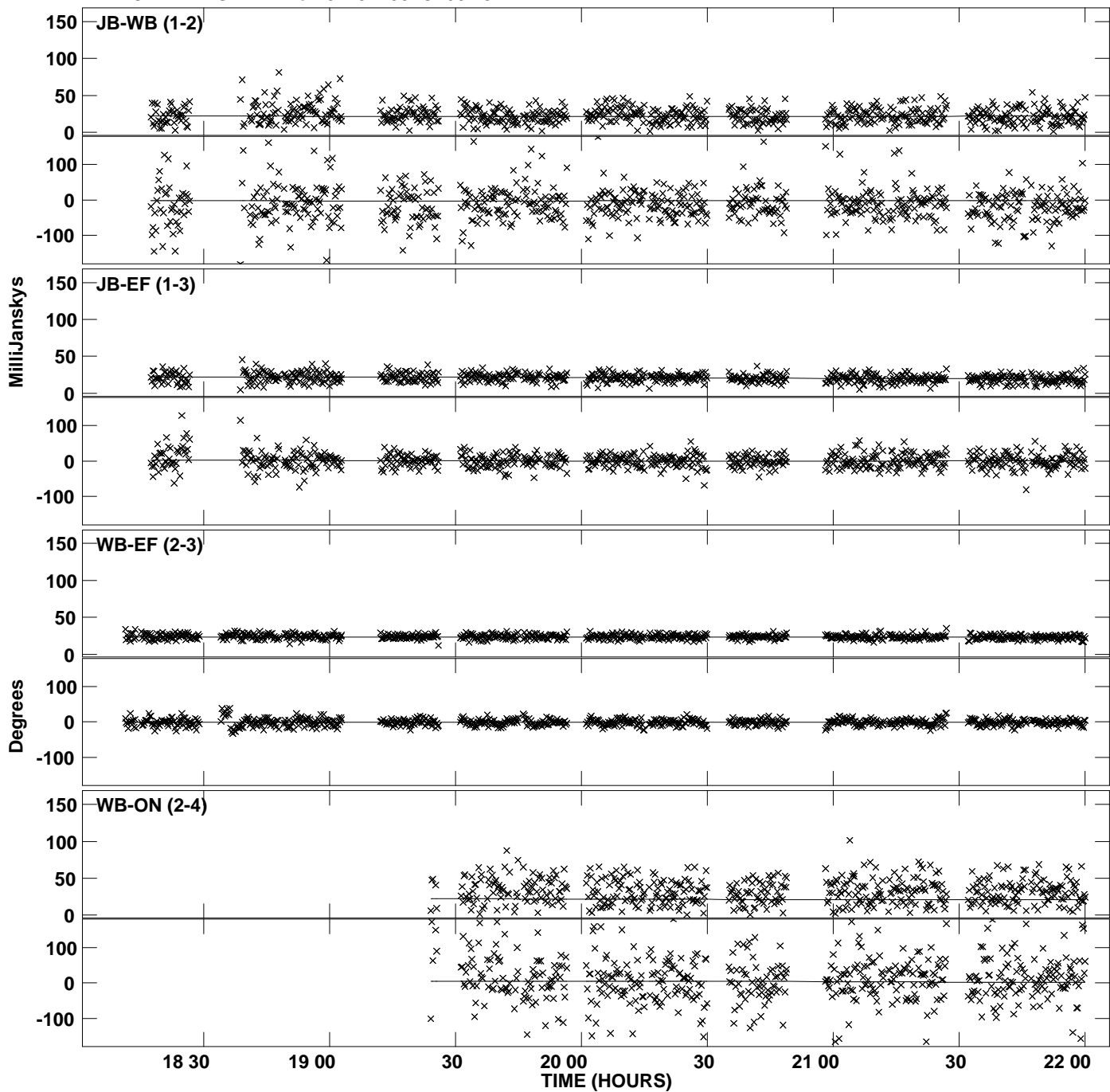

PLot file version 84 created 09-APR-2012 18:12:49
Amplitude andPhase vs Time for 0229+200.MULTI.1 Vect aver. CL # 3
IF 7 CHAN 1 STK RR of 0229+200.ICL001.3

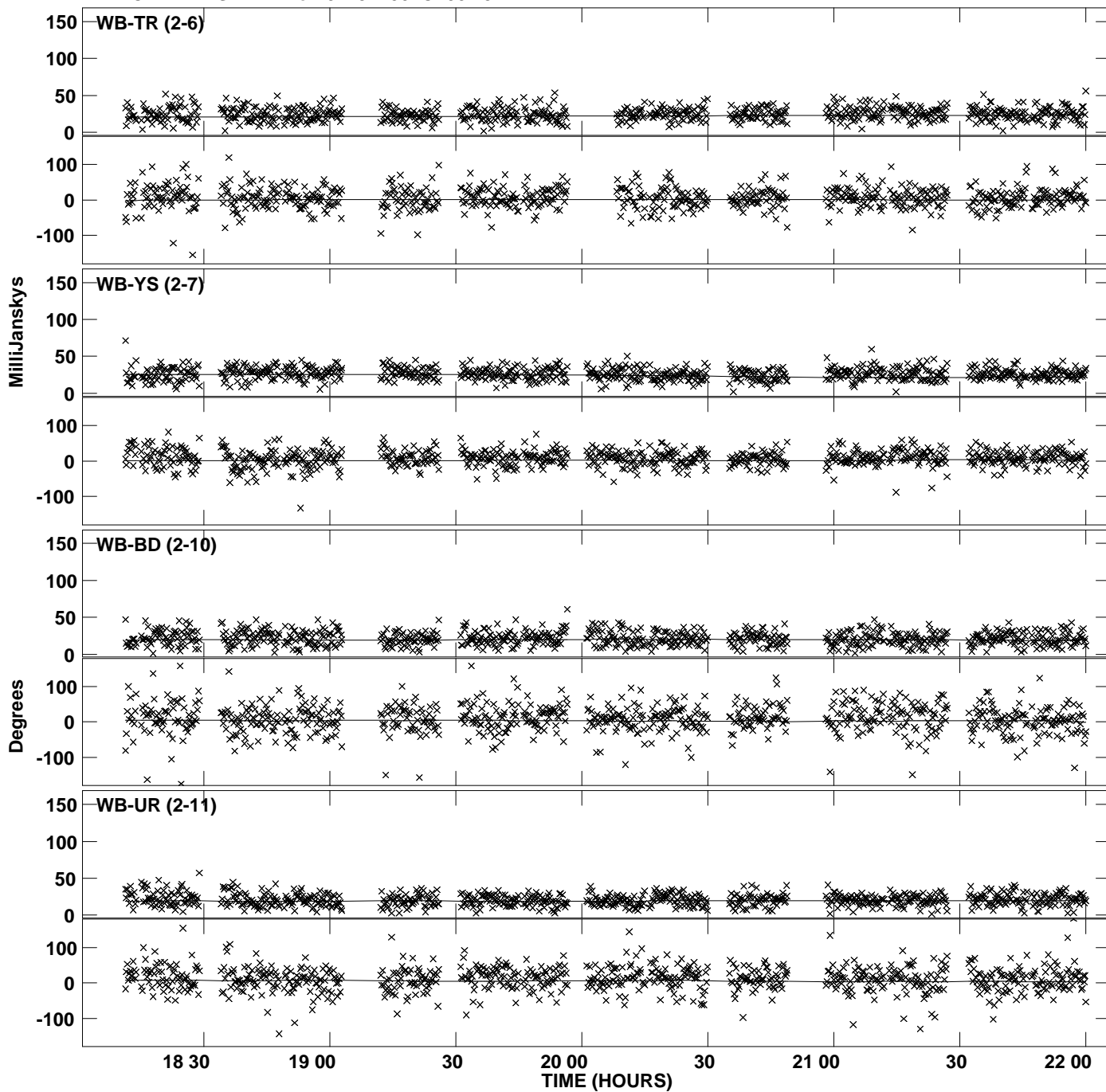

Plot file version 85 created 09-APR-2012 18:12:49
Amplitude and Phase vs Time for 0229+200.MULTI.1 Vect aver. CL # 3
IF 7 CHAN 1 STK RR of 0229+200.ICL001.3

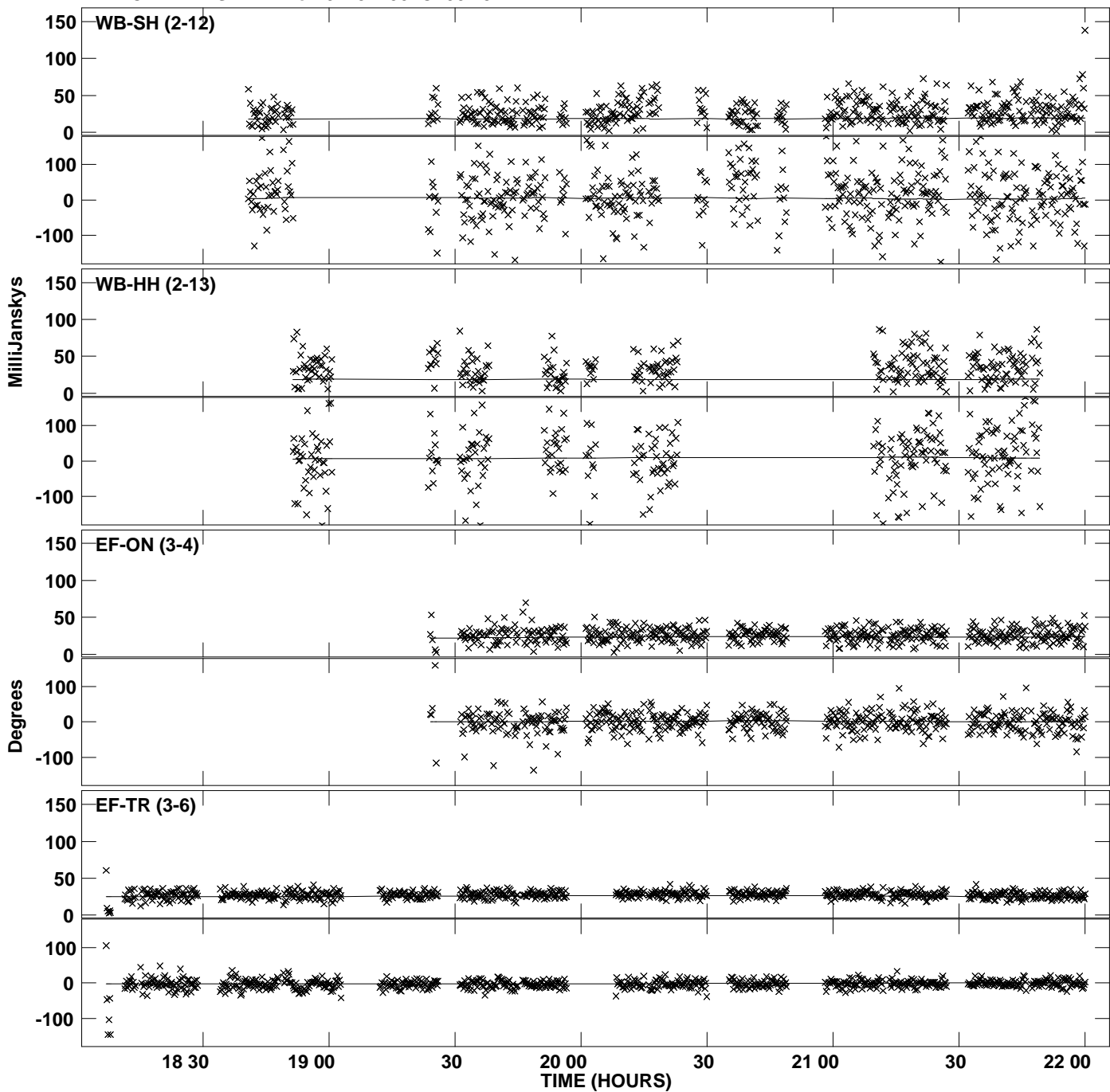

PLot file version 86 created 09-APR-2012 18:12:49
Amplitude andPhase vs Time for 0229+200.MULTI.1 Vect aver. CL # 3
IF 7 CHAN 1 STK RR of 0229+200.ICL001.3

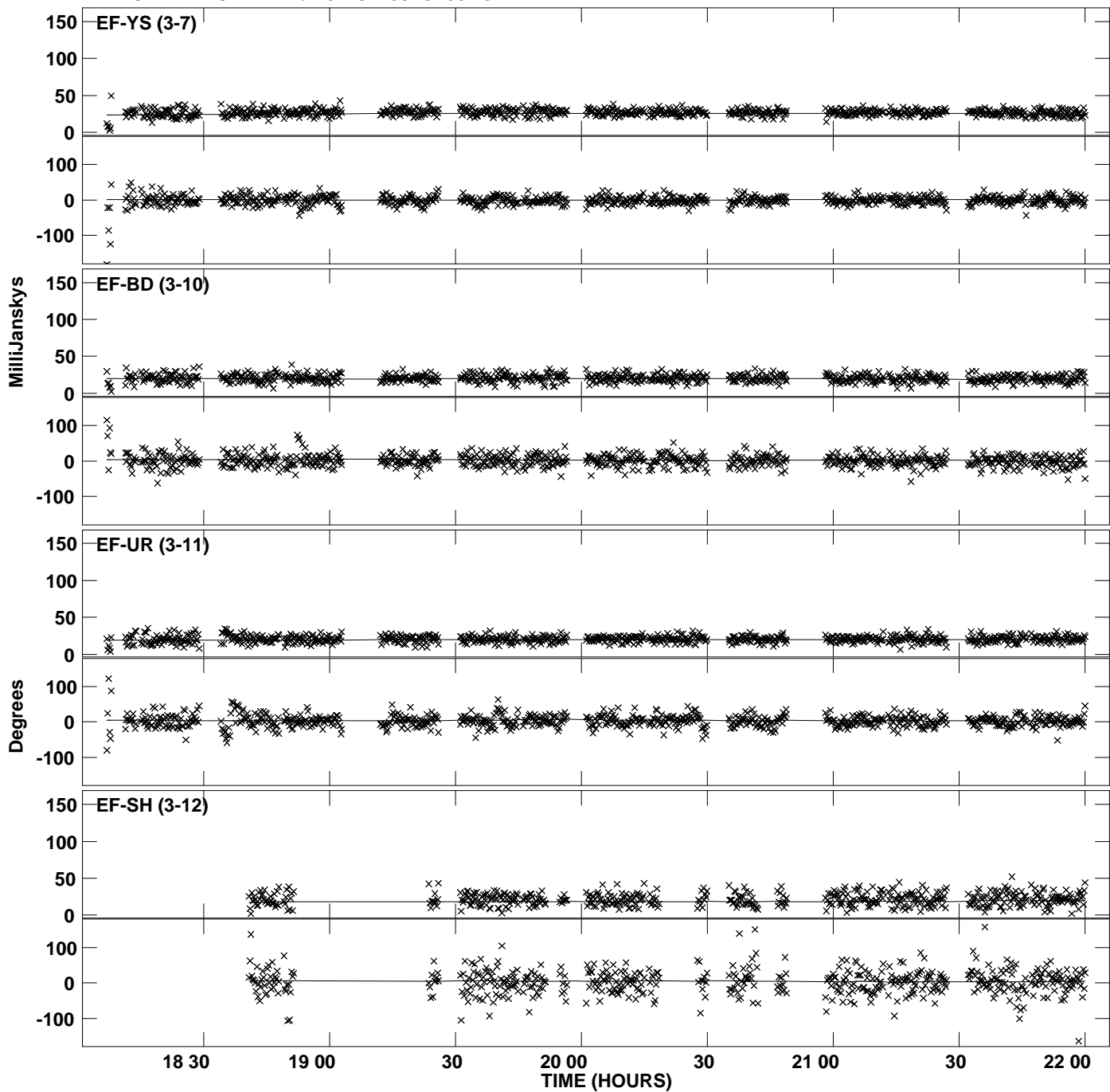

PLot file version 87 created 09-APR-2012 18:12:49
Amplitude andPhase vs Time for 0229+200.MULTI.1 Vect aver. CL # 3
IF 7 CHAN 1 STK RR of 0229+200.ICL001.3

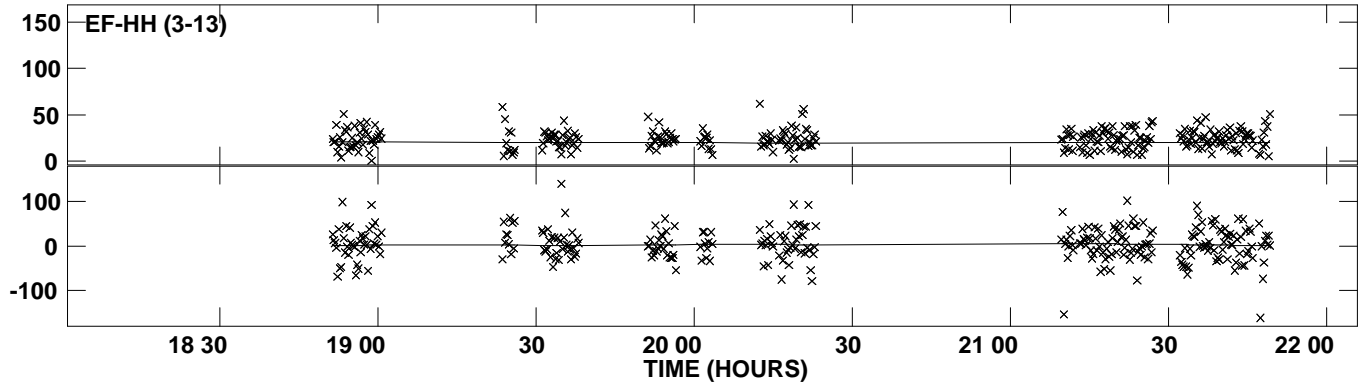

PLot file version 88 created 09-APR-2012 18:12:50
Amplitude andPhase vs Time for 0229+200.MULTI.1 Vect aver. CL # 3
IF 8 CHAN 1 STK RR of 0229+200.ICL001.3

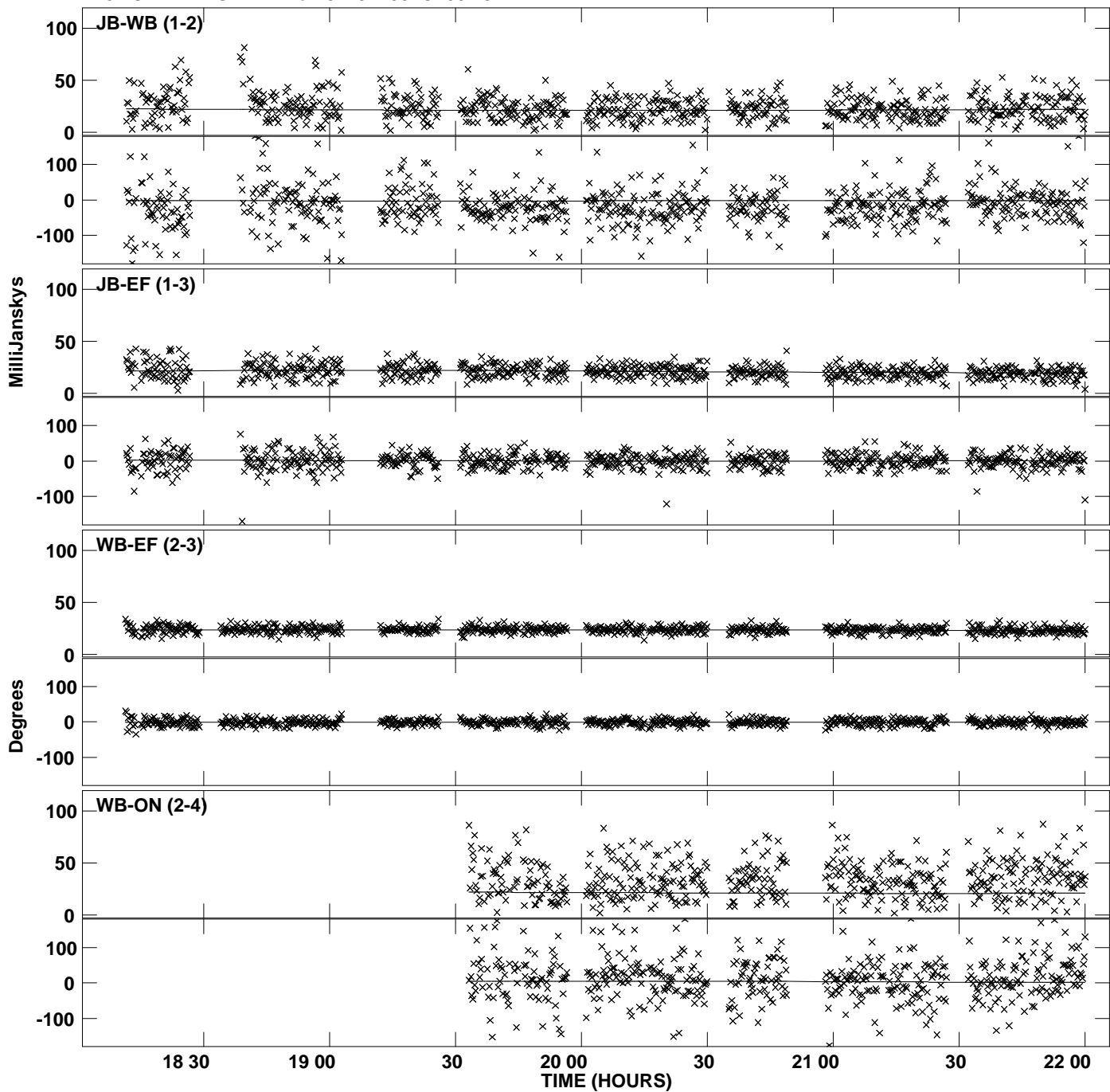

PLot file version 89 created 09-APR-2012 18:12:50
Amplitude andPhase vs Time for 0229+200.MULTI.1 Vect aver. CL # 3
IF 8 CHAN 1 STK RR of 0229+200.ICL001.3

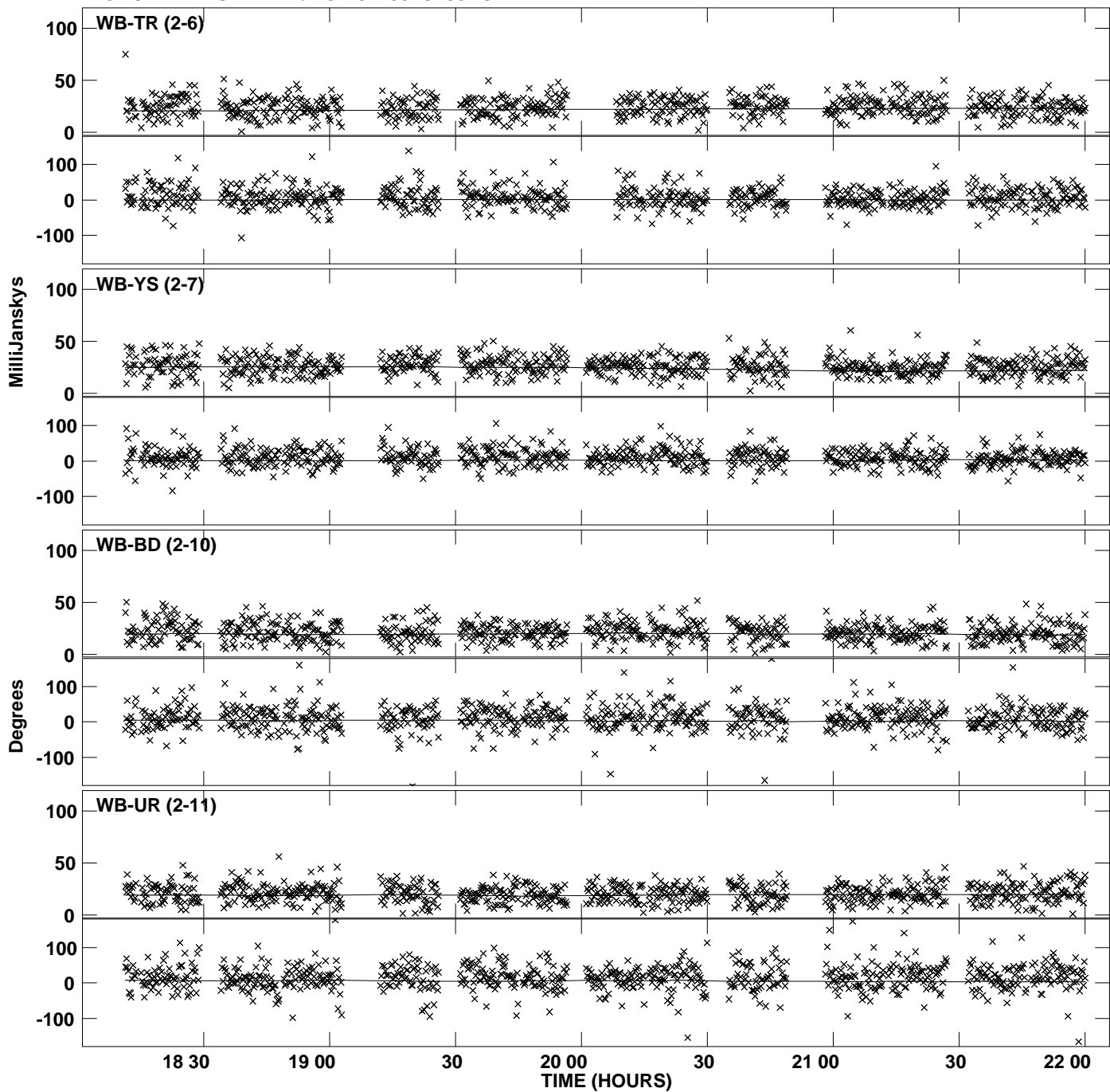

Plot file version 90 created 09-APR-2012 18:12:50
Amplitude andPhase vs Time for 0229+200.MULTI.1 Vect aver. CL # 3
IF 8 CHAN 1 STK RR of 0229+200.ICL001.3

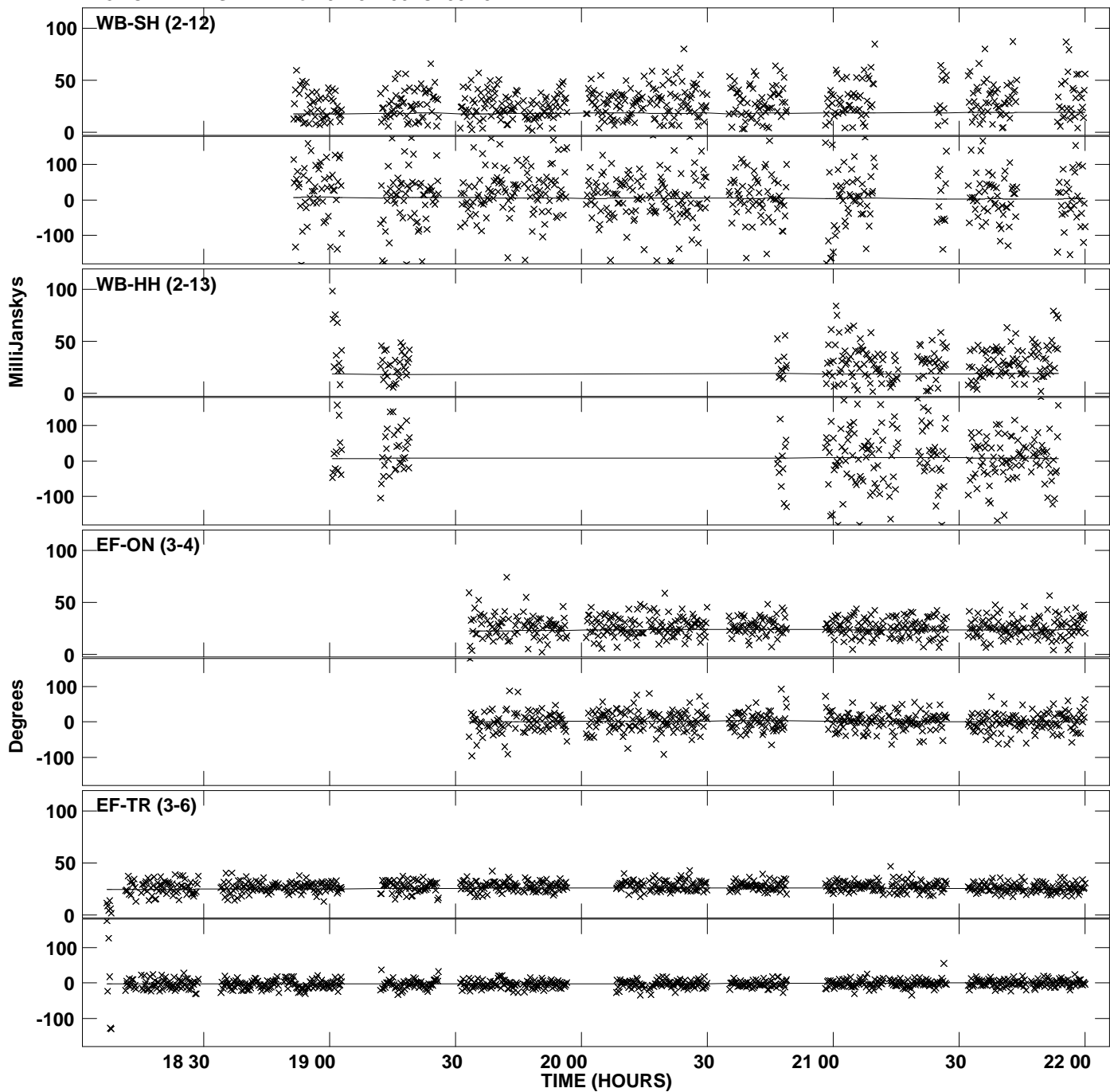

Plot file version 91 created 09-APR-2012 18:12:50
Amplitude andPhase vs Time for 0229+200.MULTI.1 Vect aver. CL # 3
IF 8 CHAN 1 STK RR of 0229+200.ICL001.3

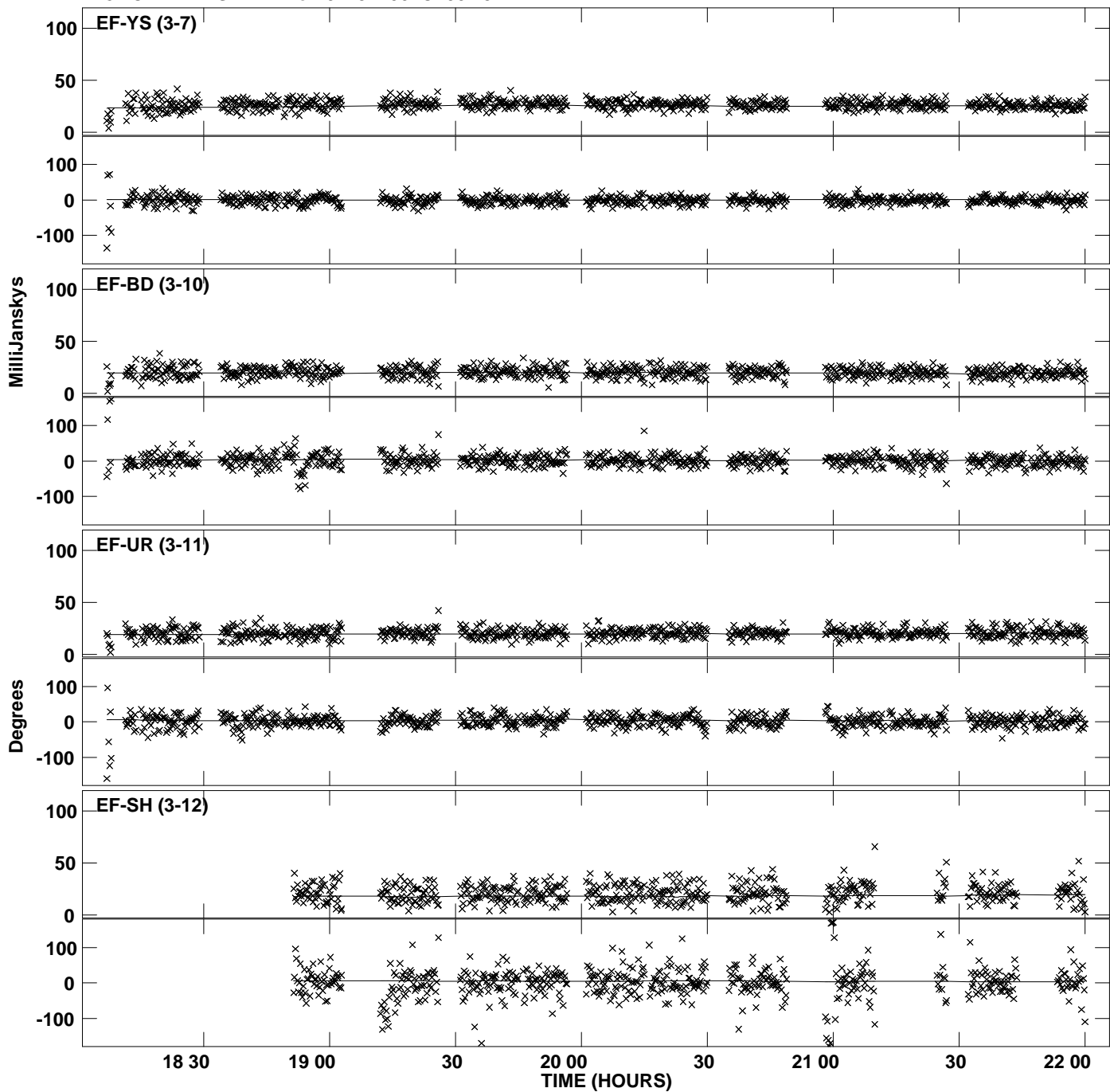

PLot file version 92 created 09-APR-2012 18:12:50
Amplitude andPhase vs Time for 0229+200.MULTI.1 Vect aver. CL # 3
IF 8 CHAN 1 STK RR of 0229+200.ICL001.3

