

Plot file version 1 created 31-MAY-2012 15:12:51
Amplitude andPhase vs Time for 0229+200.MULTI.1 Vect aver. CL # 3
IF 1 CHAN 1 STK LL of 0229+200.ICL001.3

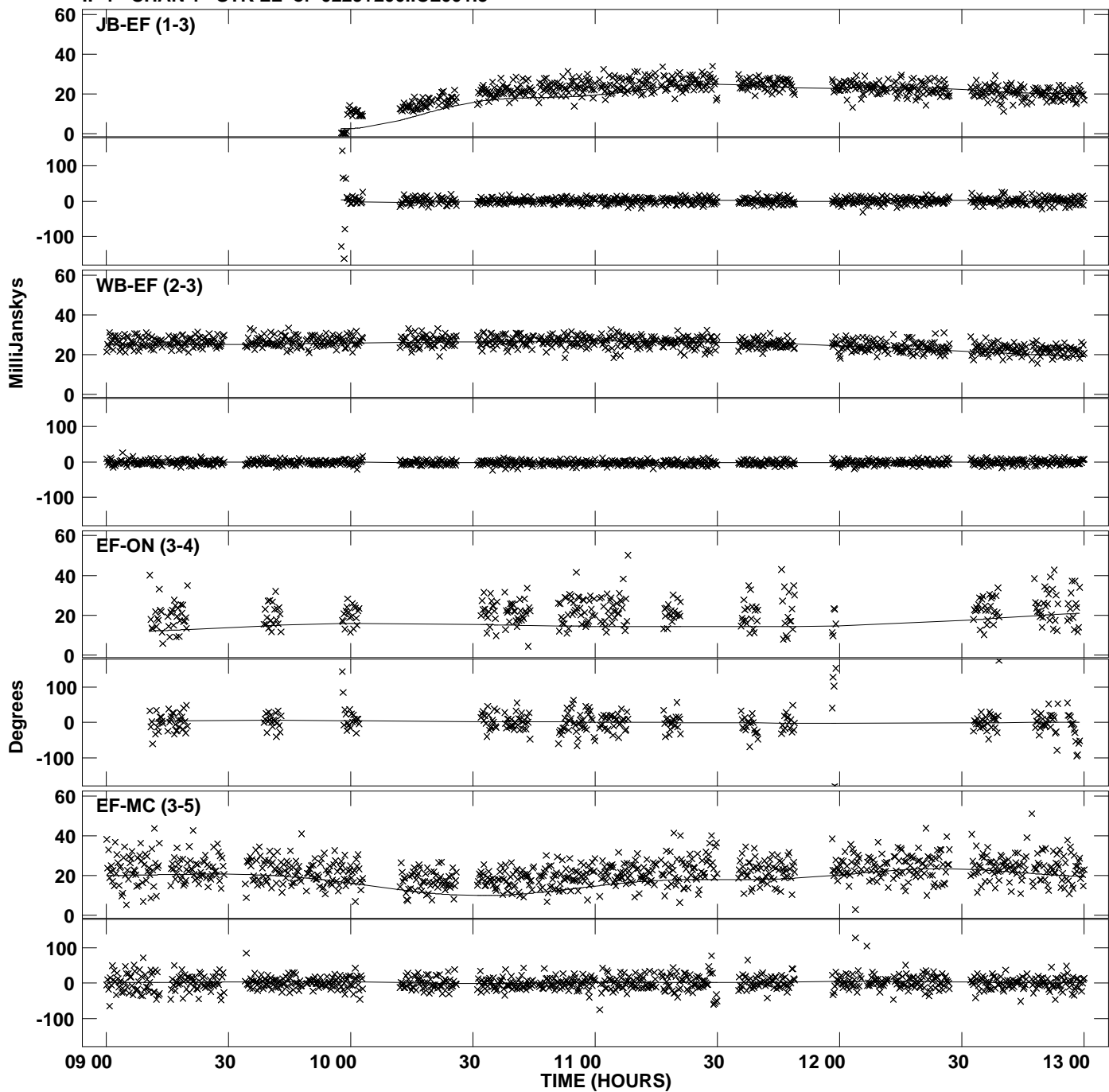

PLot file version 2 created 31-MAY-2012 15:12:51
Amplitude andPhase vs Time for 0229+200.MULTI.1 Vect aver. CL # 3
IF 1 CHAN 1 STK LL of 0229+200.ICL001.3

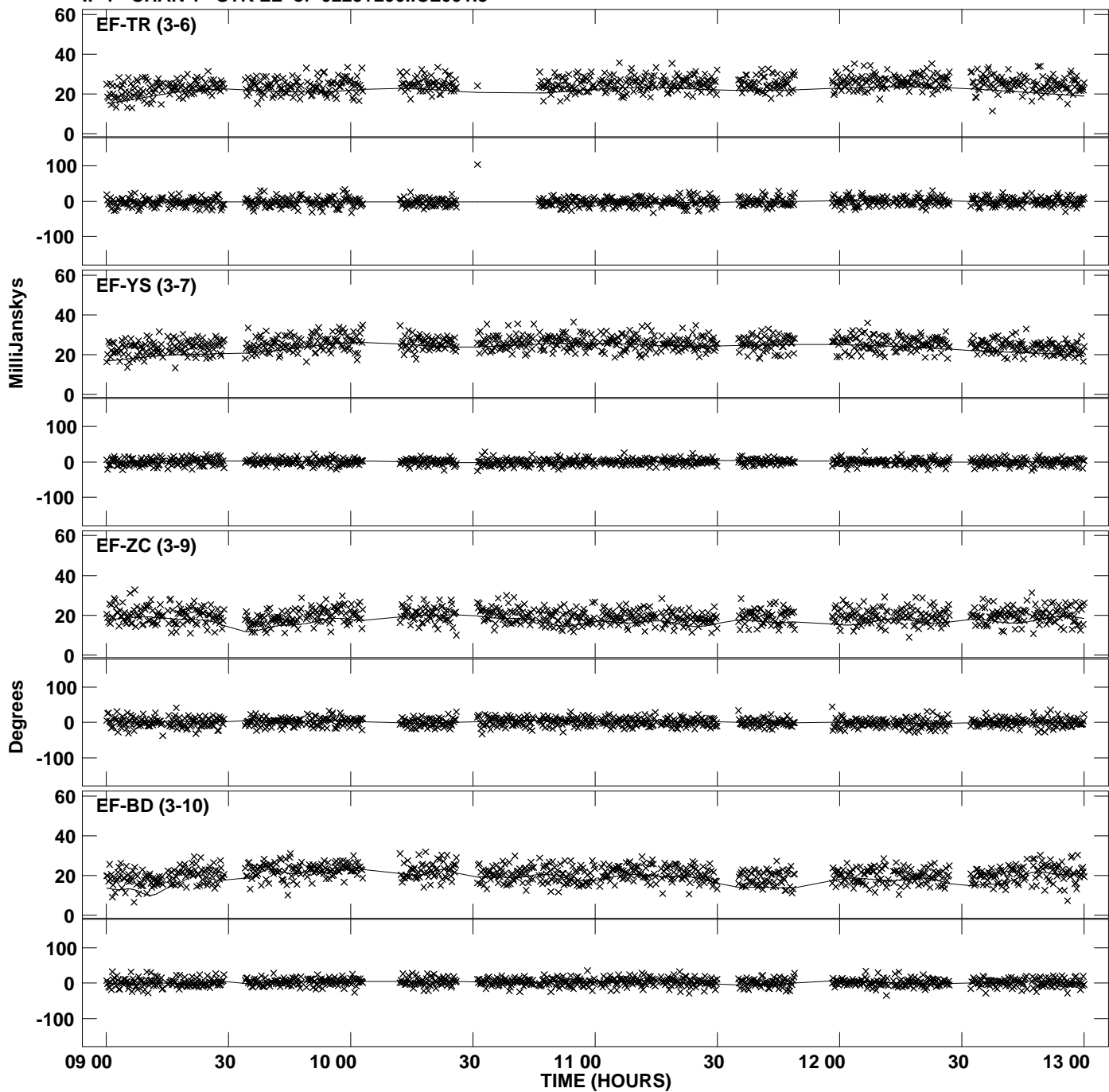

PLot file version 3 created 31-MAY-2012 15:12:51
Amplitude and Phase vs Time for 0229+200.MULTI.1 Vect aver. CL # 3
IF 1 CHAN 1 STK LL of 0229+200.ICL001.3

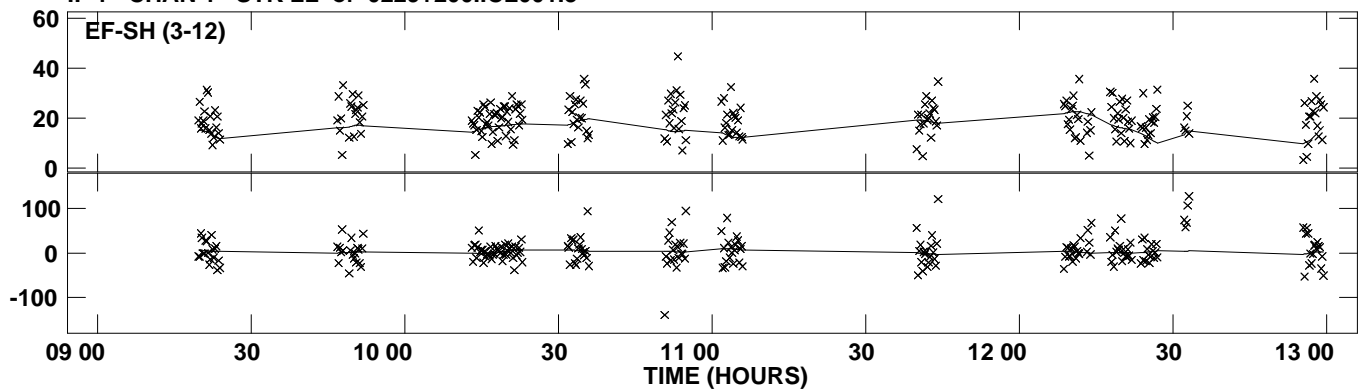

PLot file version 4 created 31-MAY-2012 15:12:54
Amplitude andPhase vs Time for 0229+200.MULTI.1 Vect aver. CL # 3
IF 2 CHAN 1 STK LL of 0229+200.ICL001.3

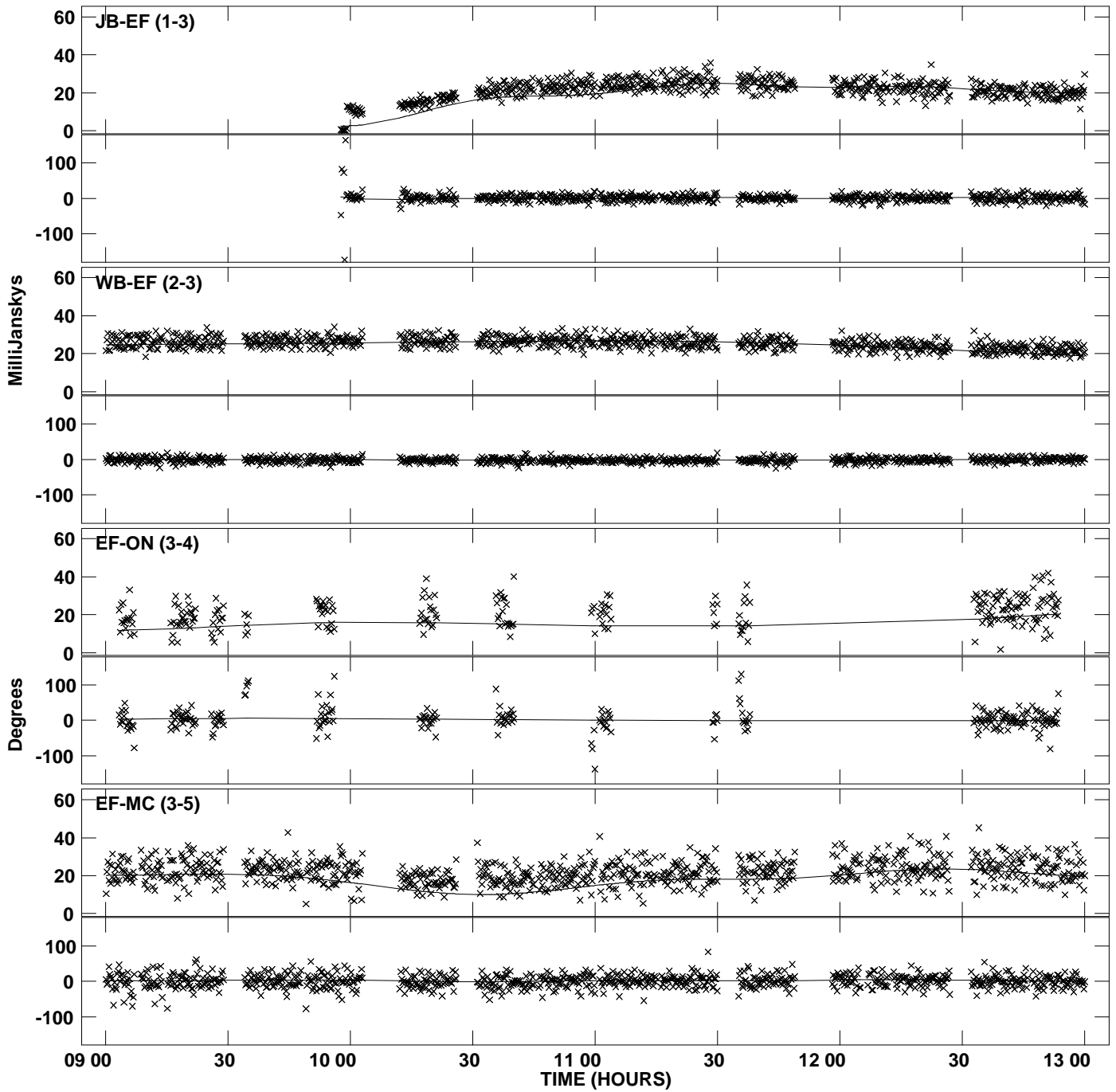

PLot file version 5 created 31-MAY-2012 15:12:54
Amplitude andPhase vs Time for 0229+200.MULTI.1 Vect aver. CL # 3
IF 2 CHAN 1 STK LL of 0229+200.ICL001.3

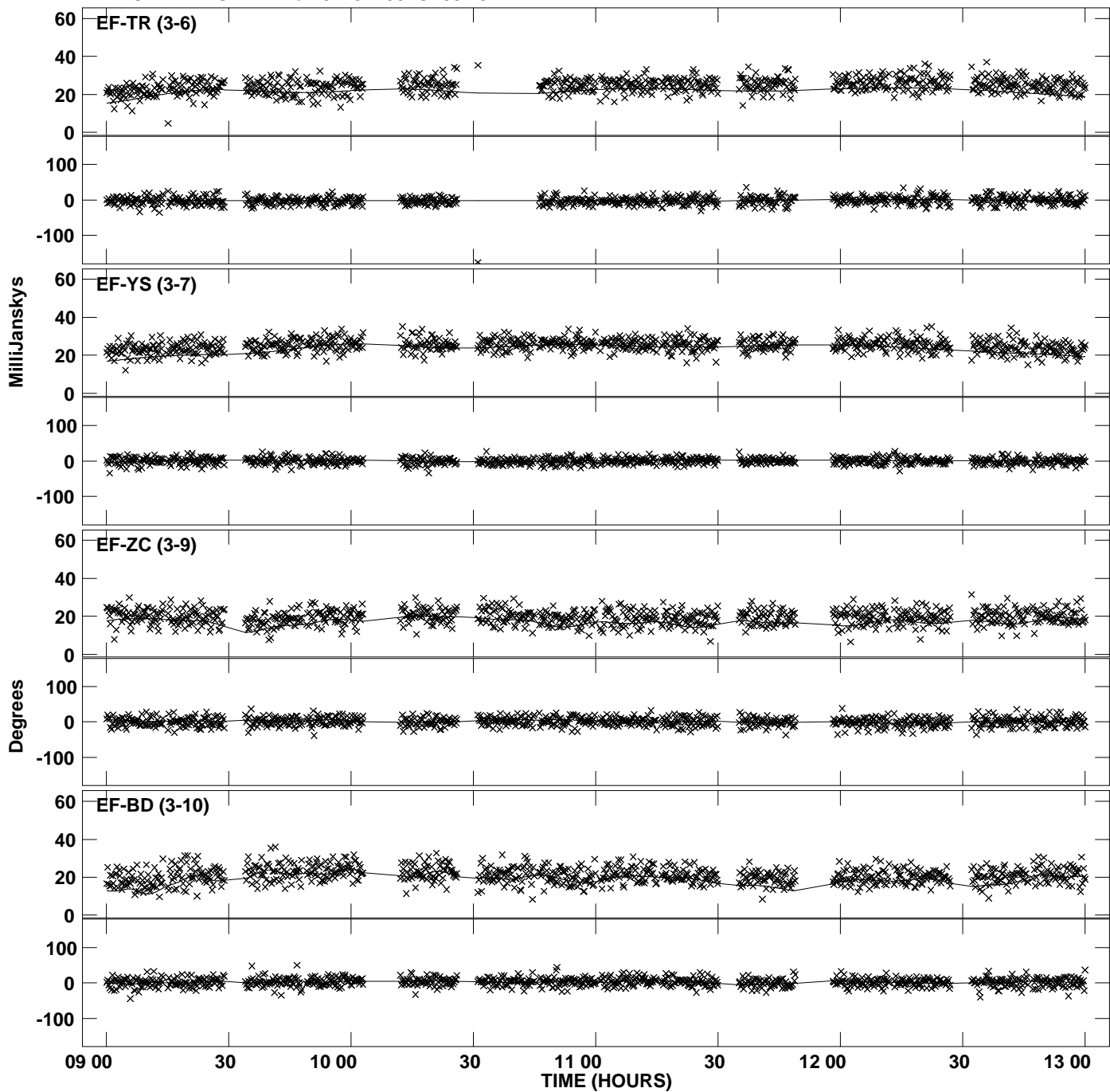

PLot file version 6 created 31-MAY-2012 15:12:54
Amplitude andPhase vs Time for 0229+200.MULTI.1 Vect aver. CL # 3
IF 2 CHAN 1 STK LL of 0229+200.ICL001.3

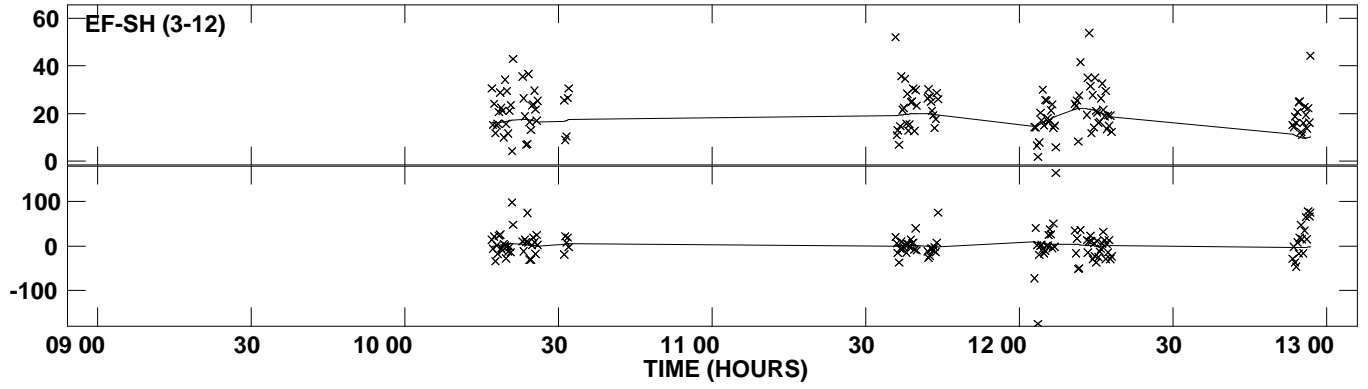

PLot file version 7 created 31-MAY-2012 15:12:56
Amplitude andPhase vs Time for 0229+200.MULTI.1 Vect aver. CL # 3
IF 3 CHAN 1 STK LL of 0229+200.ICL001.3

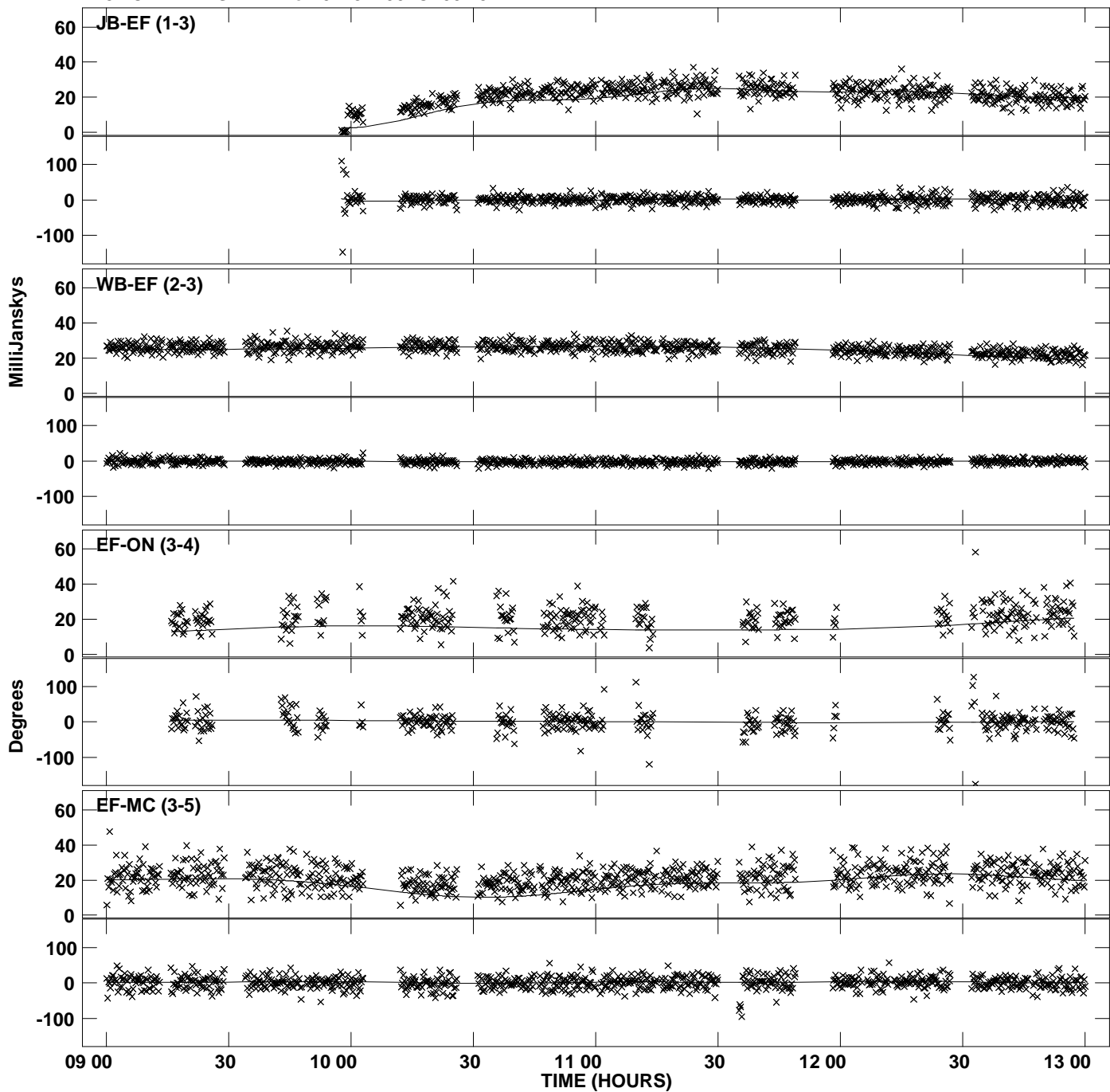

PLot file version 8 created 31-MAY-2012 15:12:56
Amplitude andPhase vs Time for 0229+200.MULTI.1 Vect aver. CL # 3
IF 3 CHAN 1 STK LL of 0229+200.ICL001.3

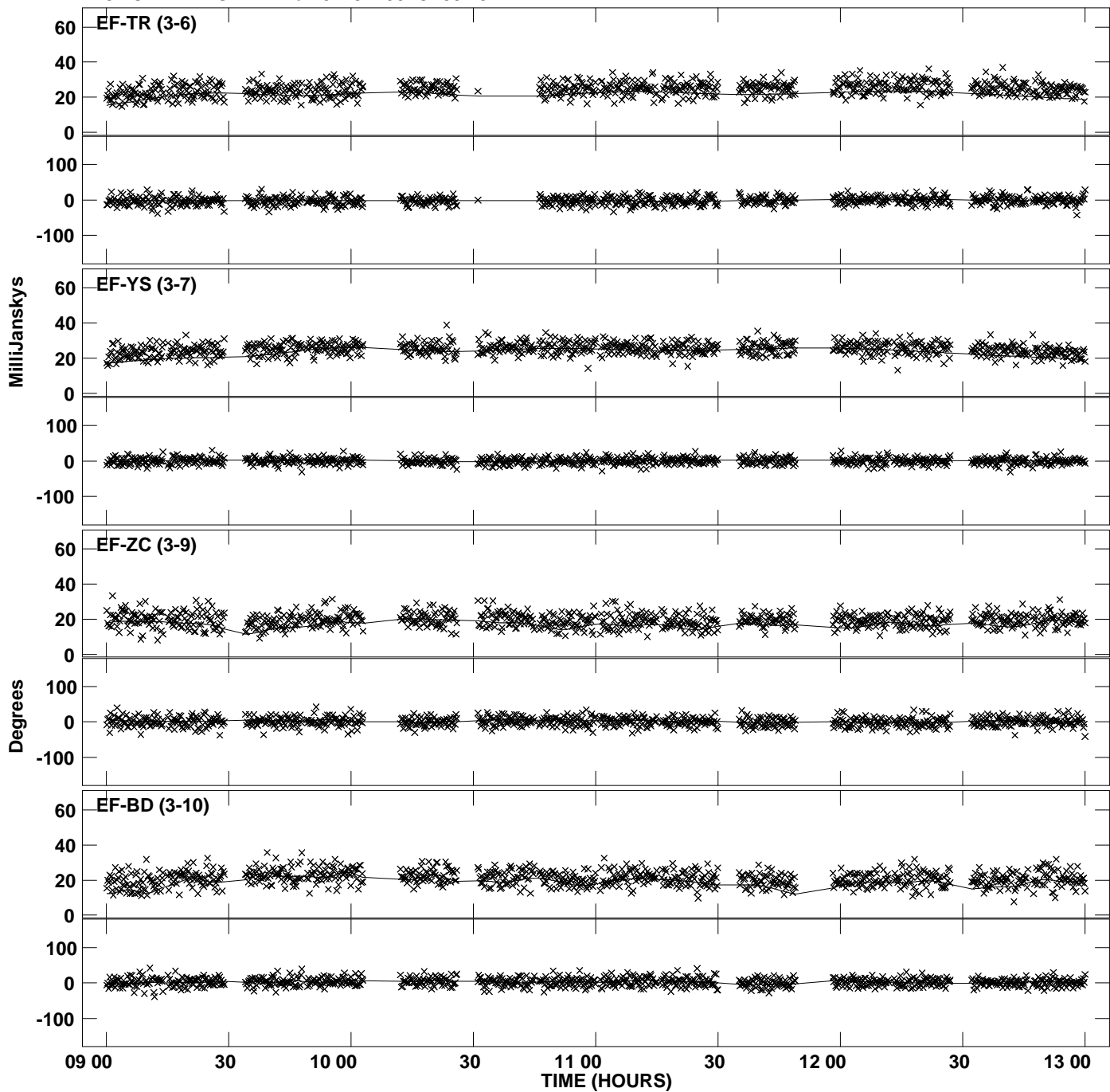

PLot file version 9 created 31-MAY-2012 15:12:56
Amplitude andPhase vs Time for 0229+200.MULTI.1 Vect aver. CL # 3
IF 3 CHAN 1 STK LL of 0229+200.ICL001.3

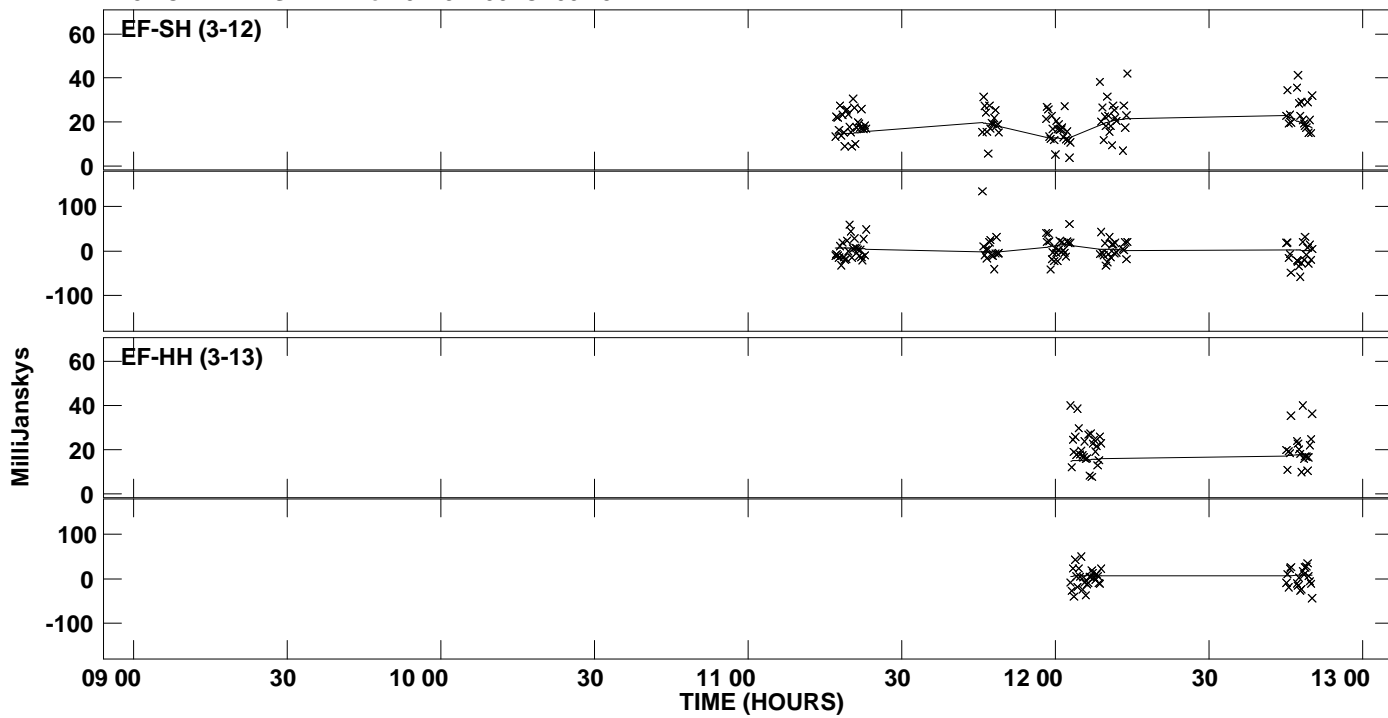

PLot file version 10 created 31-MAY-2012 15:12:58
Amplitude andPhase vs Time for 0229+200.MULTI.1 Vect aver. CL # 3
IF 4 CHAN 1 STK LL of 0229+200.ICL001.3

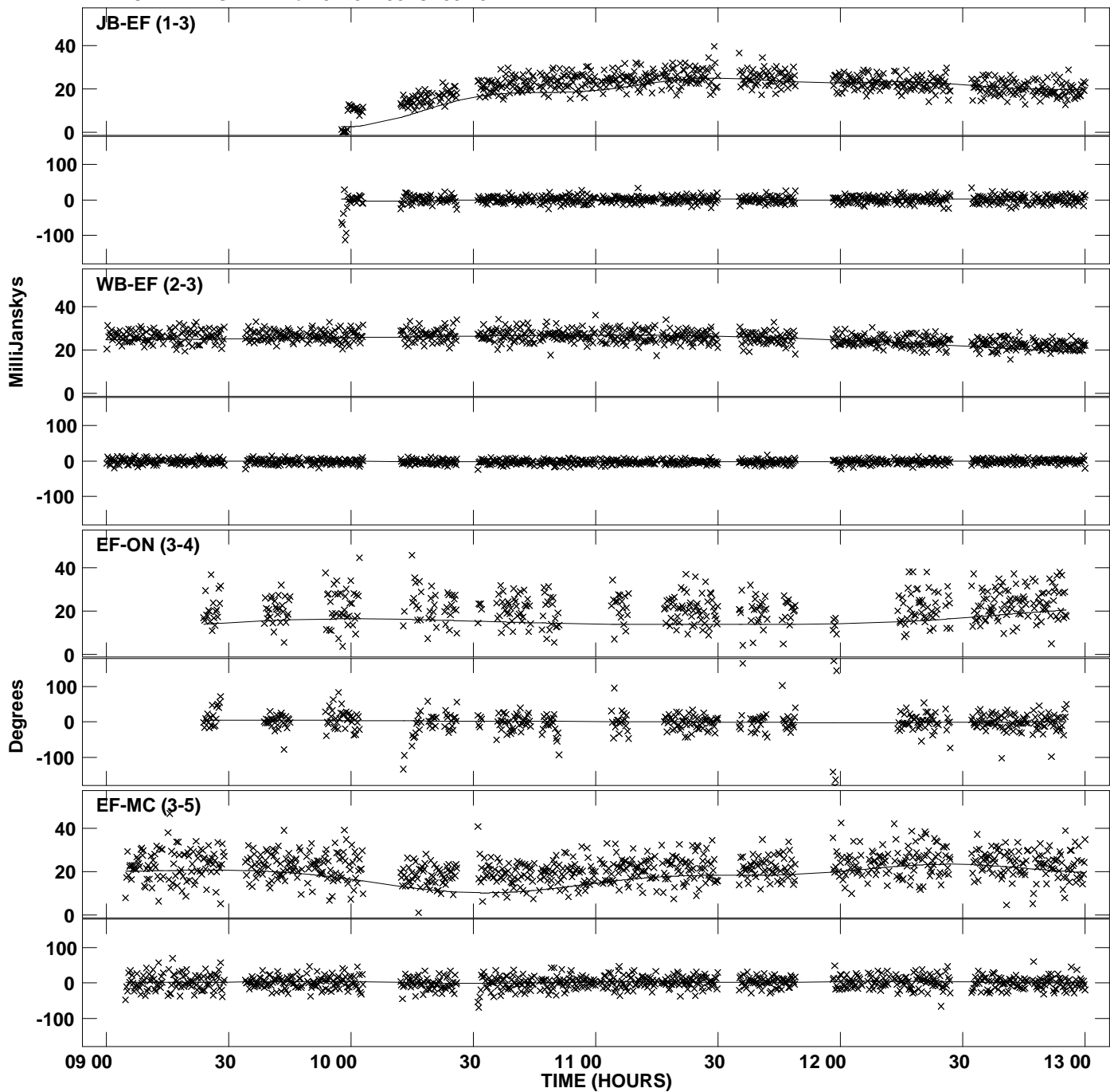

PLot file version 11 created 31-MAY-2012 15:12:58
Amplitude andPhase vs Time for 0229+200.MULTI.1 Vect aver. CL # 3
IF 4 CHAN 1 STK LL of 0229+200.ICL001.3

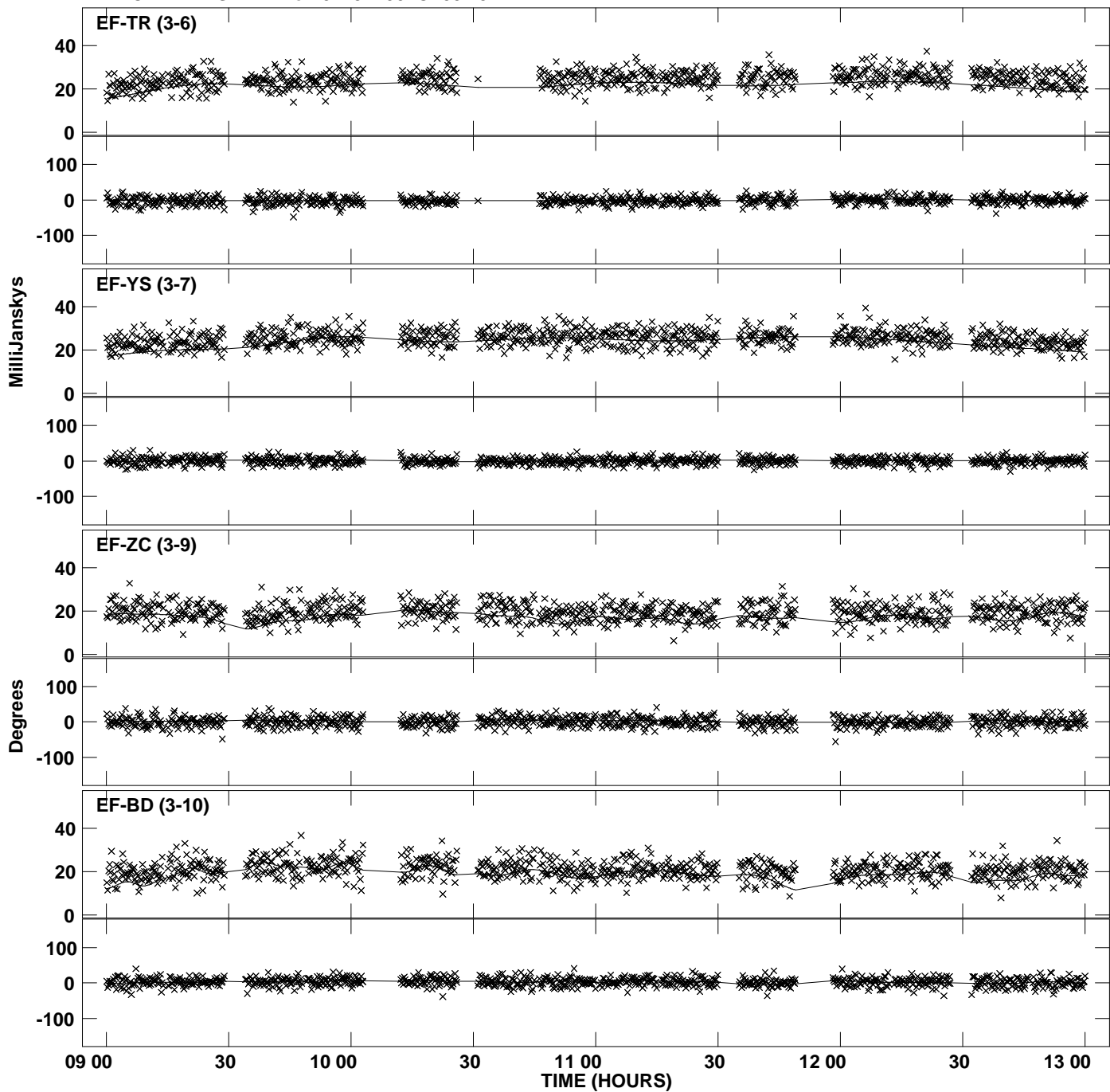

PLot file version 12 created 31-MAY-2012 15:12:58
Amplitude andPhase vs Time for 0229+200.MULTI.1 Vect aver. CL # 3
IF 4 CHAN 1 STK LL of 0229+200.ICL001.3

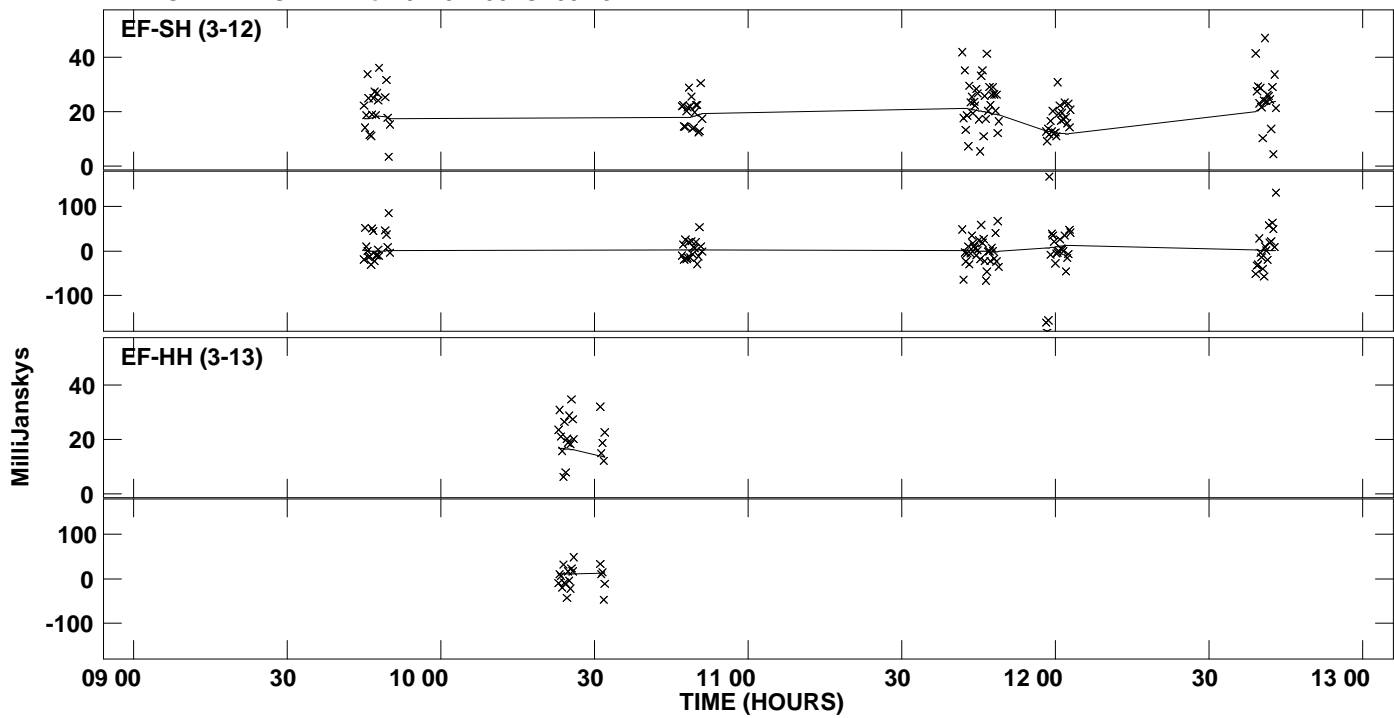

Plot file version 13 created 31-MAY-2012 15:13:01
Amplitude andPhase vs Time for 0229+200.MULTI.1 Vect aver. CL # 3
IF 5 CHAN 1 STK LL of 0229+200.ICL001.3

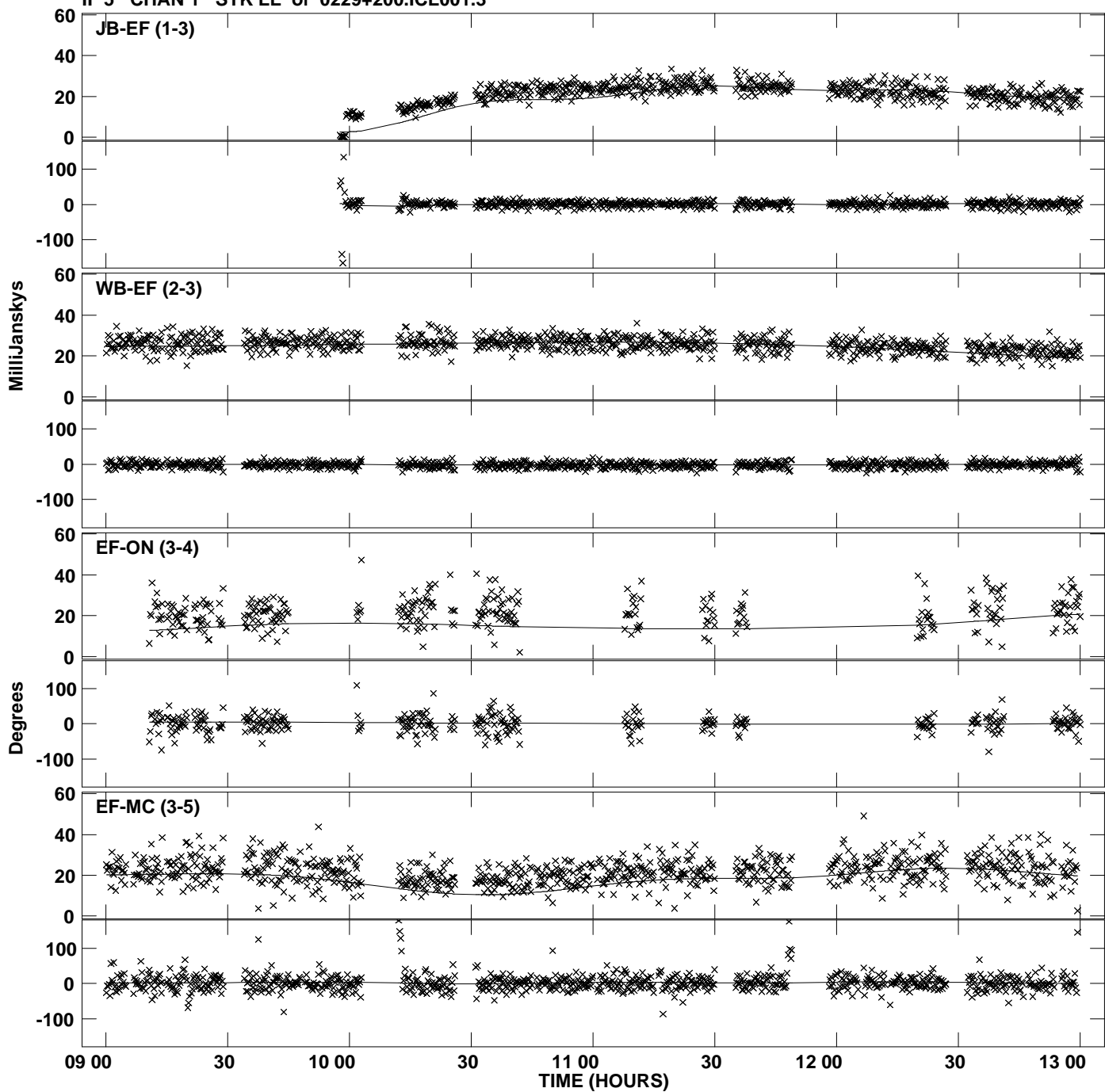

PLot file version 14 created 31-MAY-2012 15:13:01
Amplitude andPhase vs Time for 0229+200.MULTI.1 Vect aver. CL # 3
IF 5 CHAN 1 STK LL of 0229+200.ICL001.3

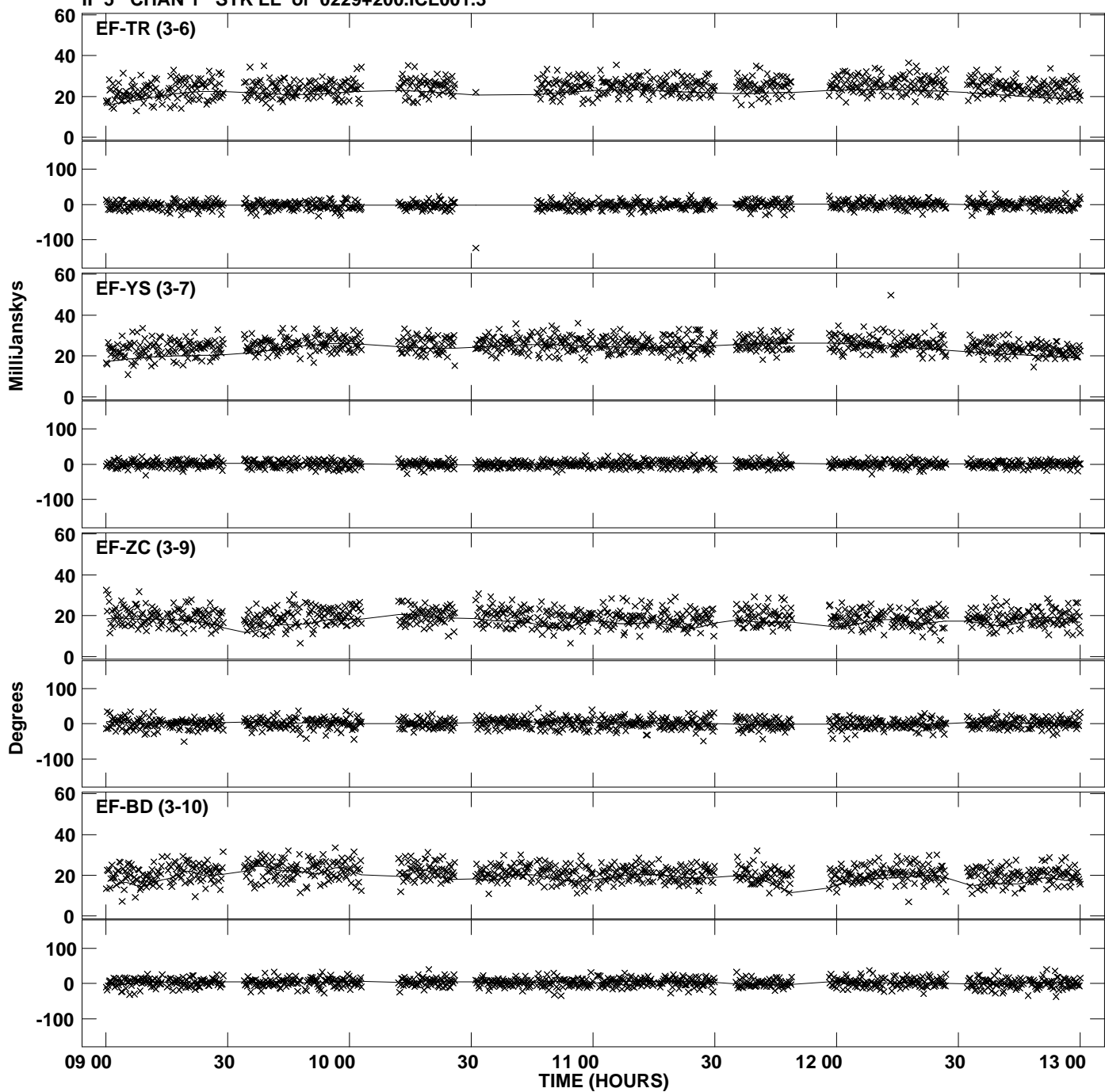

PLot file version 15 created 31-MAY-2012 15:13:01
Amplitude andPhase vs Time for 0229+200.MULTI.1 Vect aver. CL # 3
IF 5 CHAN 1 STK LL of 0229+200.ICL001.3

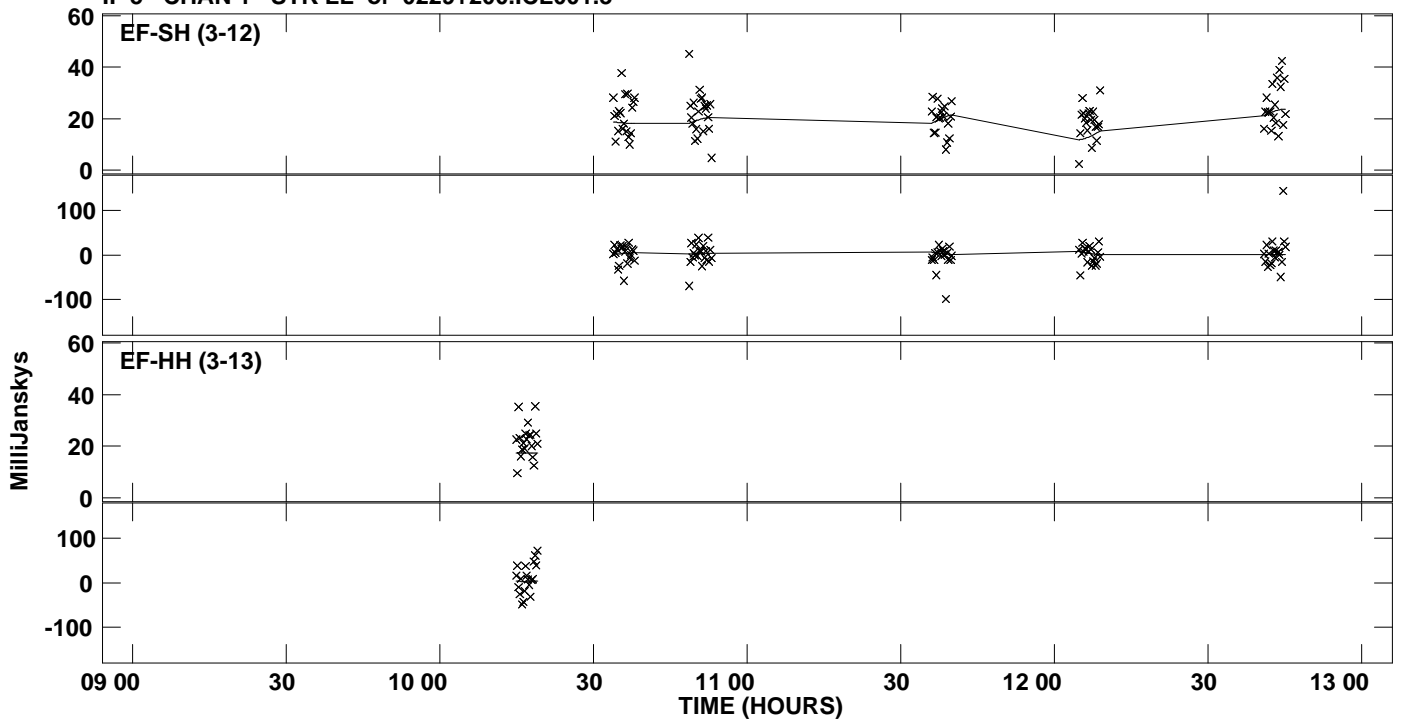

PLot file version 16 created 31-MAY-2012 15:13:03
Amplitude andPhase vs Time for 0229+200.MULTI.1 Vect aver. CL # 3
IF 6 CHAN 1 STK LL of 0229+200.ICL001.3

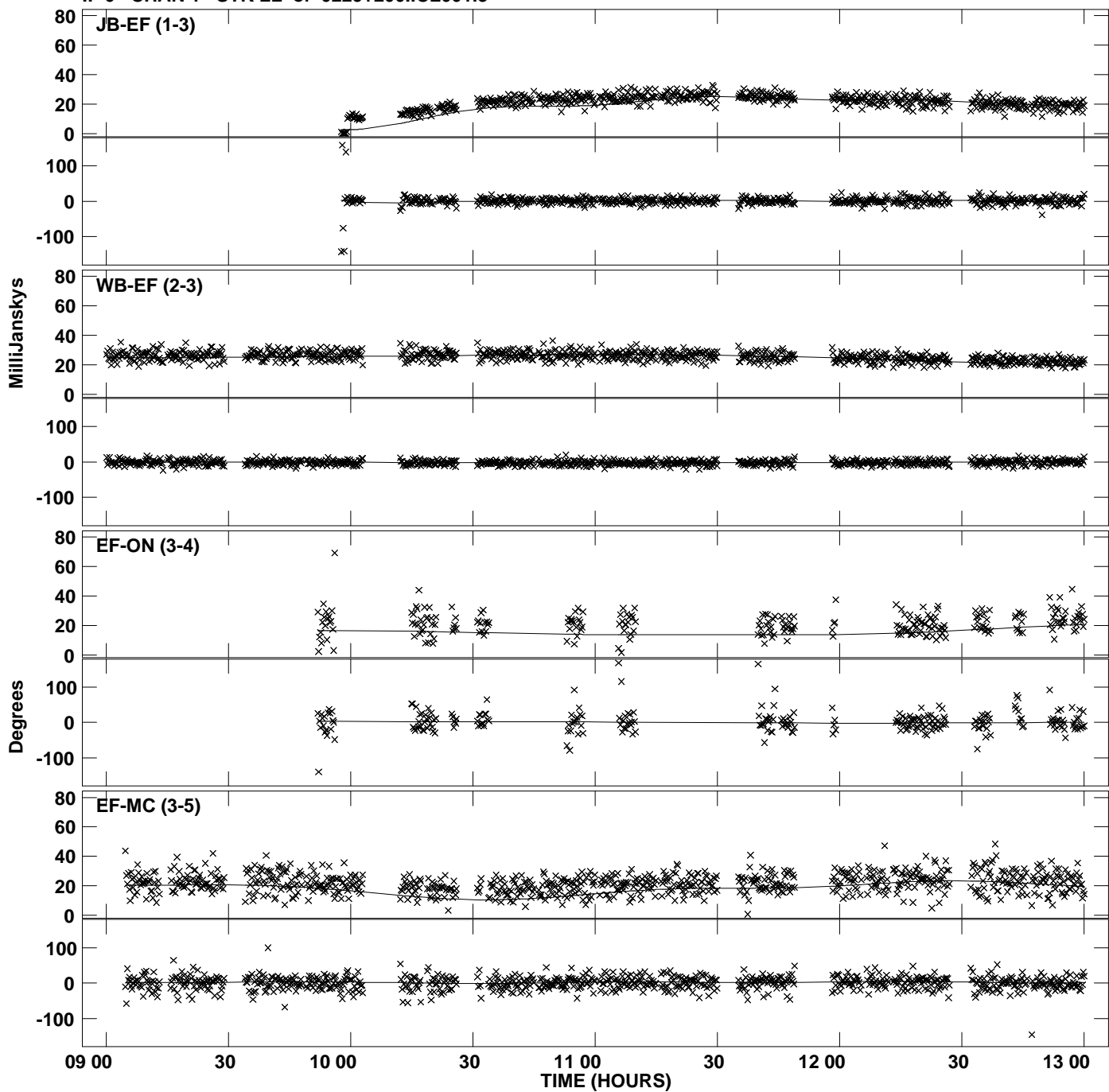

PLot file version 17 created 31-MAY-2012 15:13:03
Amplitude andPhase vs Time for 0229+200.MULTI.1 Vect aver. CL # 3
IF 6 CHAN 1 STK LL of 0229+200.ICL001.3

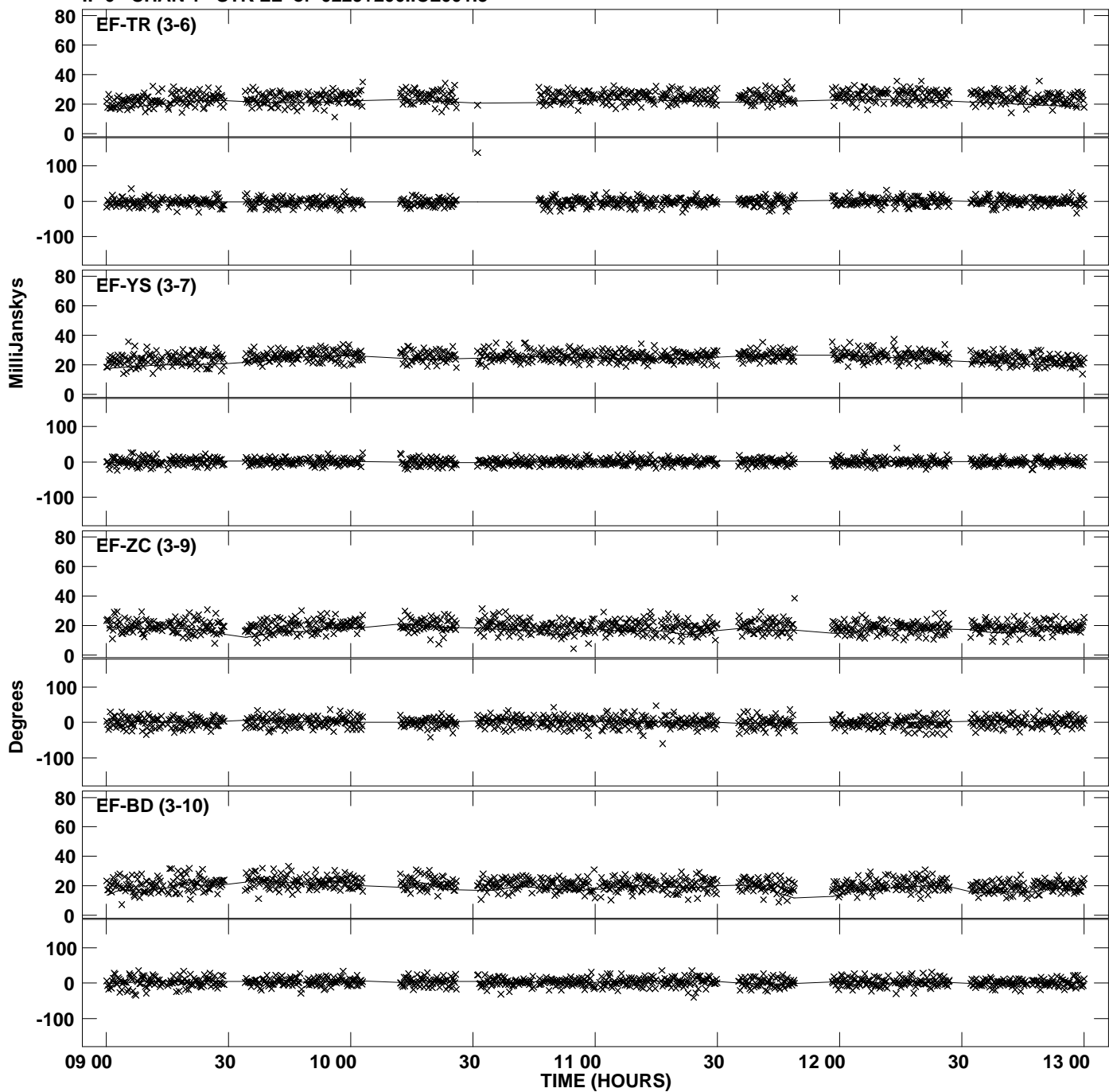

PLot file version 18 created 31-MAY-2012 15:13:03
Amplitude andPhase vs Time for 0229+200.MULTI.1 Vect aver. CL # 3
IF 6 CHAN 1 STK LL of 0229+200.ICL001.3

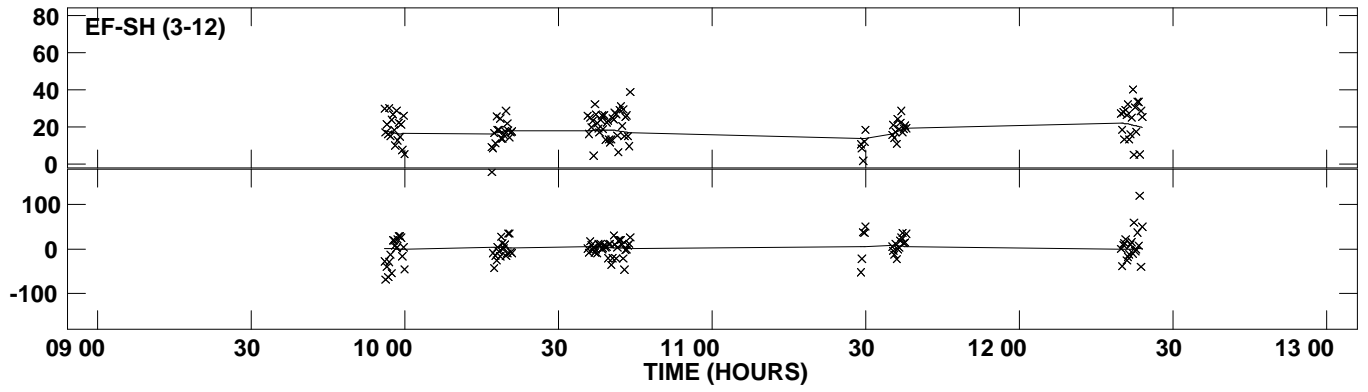

PLot file version 19 created 31-MAY-2012 15:13:05
Amplitude andPhase vs Time for 0229+200.MULTI.1 Vect aver. CL # 3
IF 7 CHAN 1 STK LL of 0229+200.ICL001.3

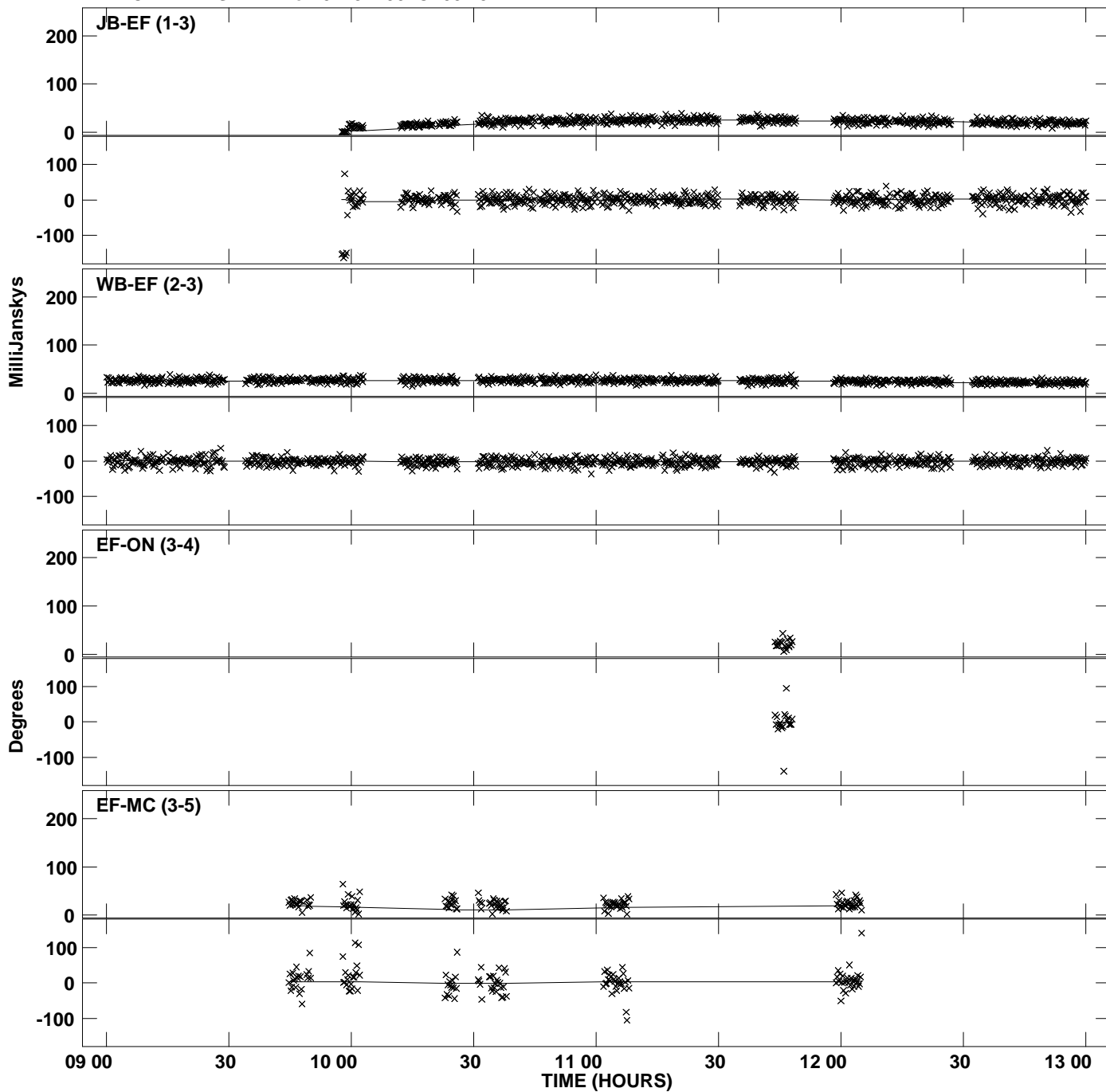

Plot file version 20 created 31-MAY-2012 15:13:05
Amplitude andPhase vs Time for 0229+200.MULTI.1 Vect aver. CL # 3
IF 7 CHAN 1 STK LL of 0229+200.ICL001.3

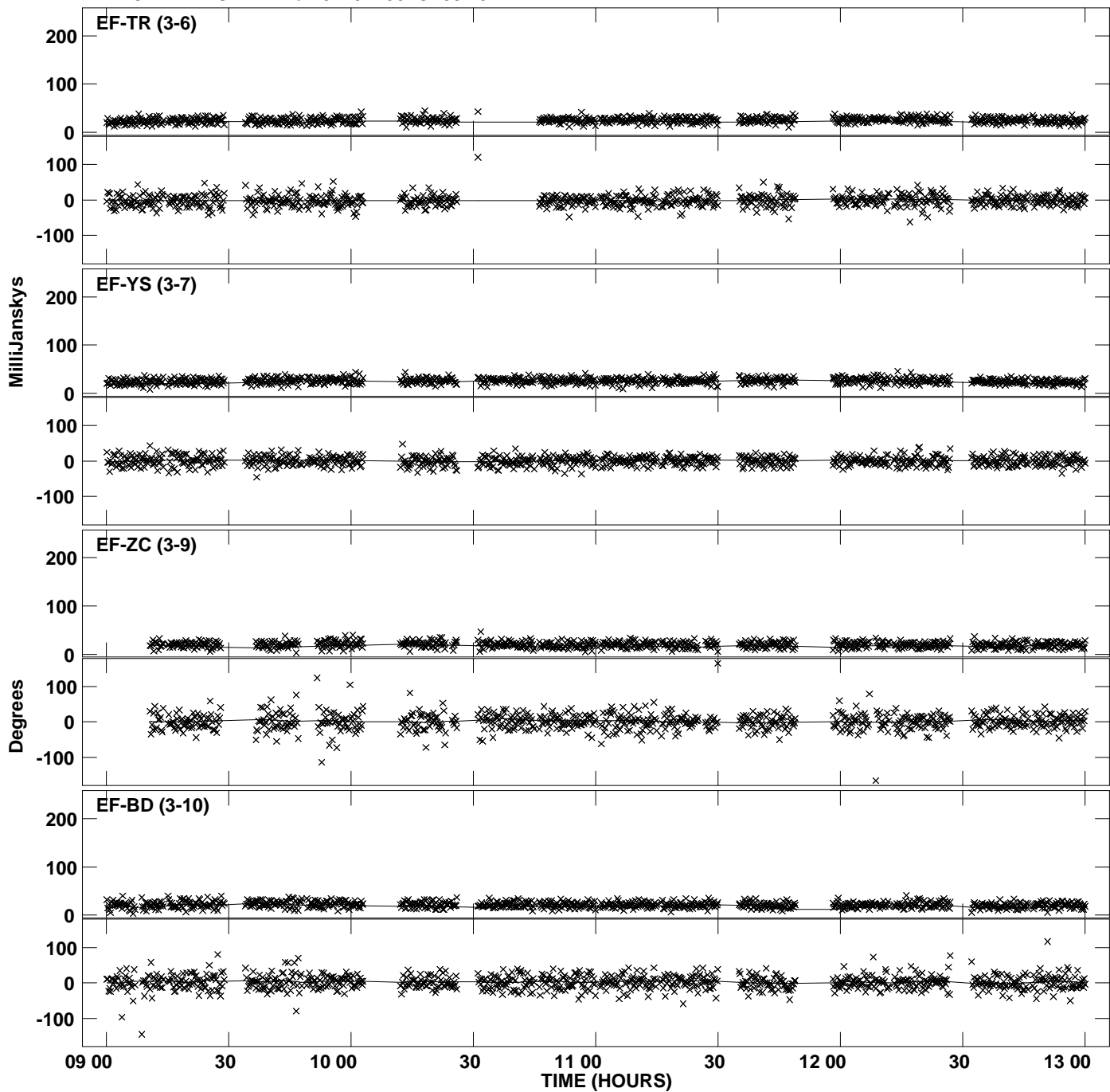

PLot file version 21 created 31-MAY-2012 15:13:05
Amplitude andPhase vs Time for 0229+200.MULTI.1 Vect aver. CL # 3
IF 7 CHAN 1 STK LL of 0229+200.ICL001.3

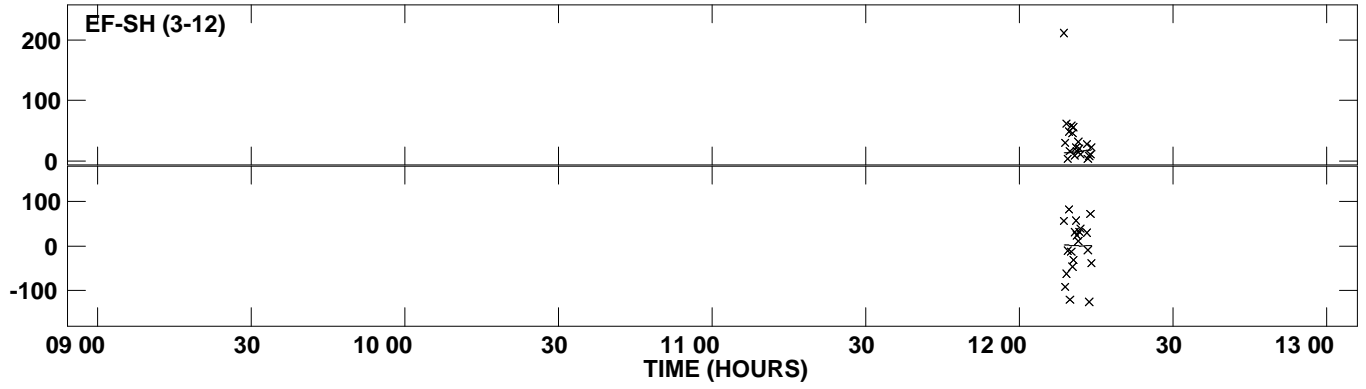

PLot file version 22 created 31-MAY-2012 15:13:07
Amplitude andPhase vs Time for 0229+200.MULTI.1 Vect aver. CL # 3
IF 8 CHAN 1 STK LL of 0229+200.ICL001.3

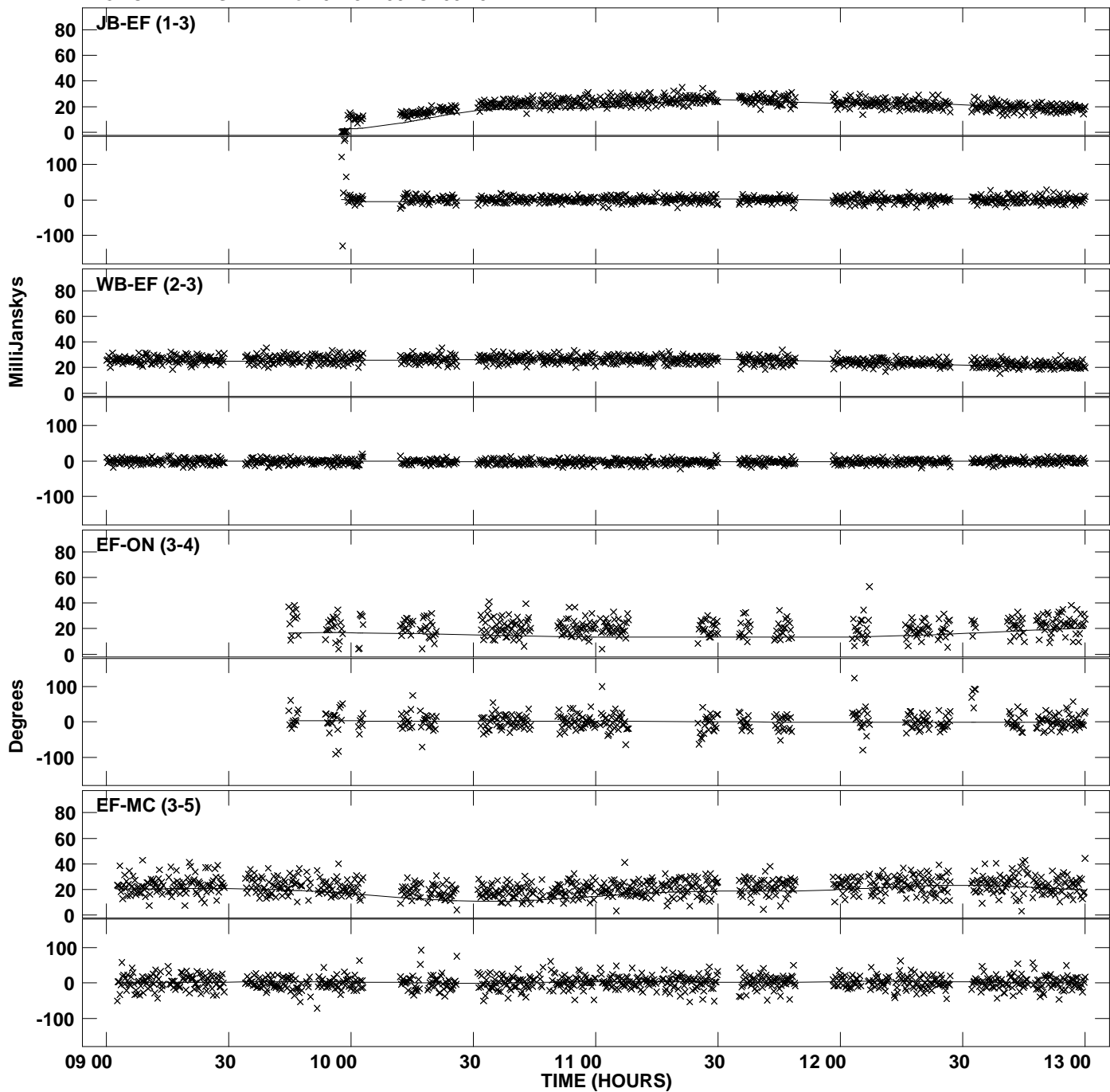

PLot file version 23 created 31-MAY-2012 15:13:07
Amplitude andPhase vs Time for 0229+200.MULTI.1 Vect aver. CL # 3
IF 8 CHAN 1 STK LL of 0229+200.ICL001.3

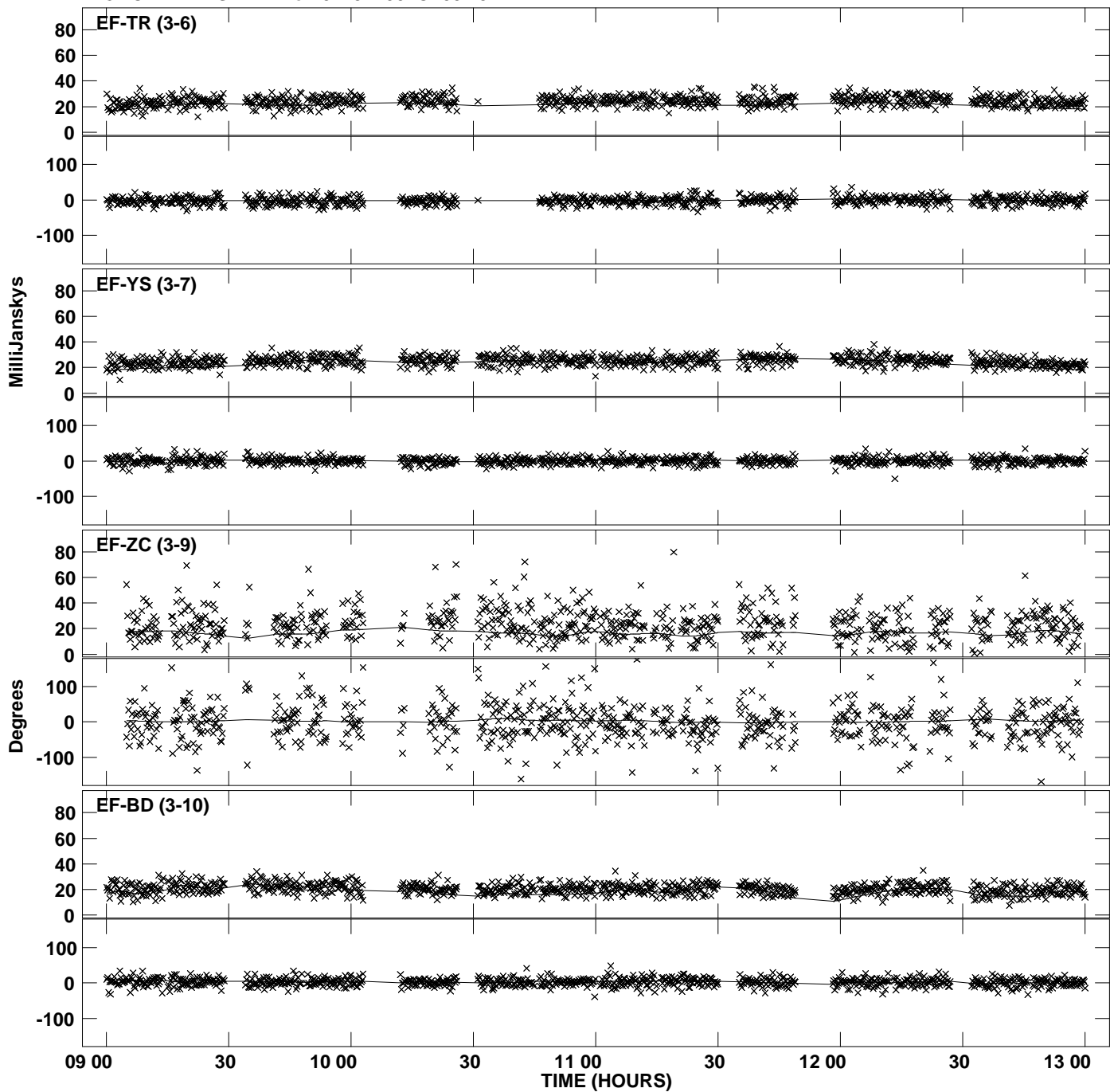

PLot file version 24 created 31-MAY-2012 15:13:07
Amplitude andPhase vs Time for 0229+200.MULTI.1 Vect aver. CL # 3
IF 8 CHAN 1 STK LL of 0229+200.ICL001.3

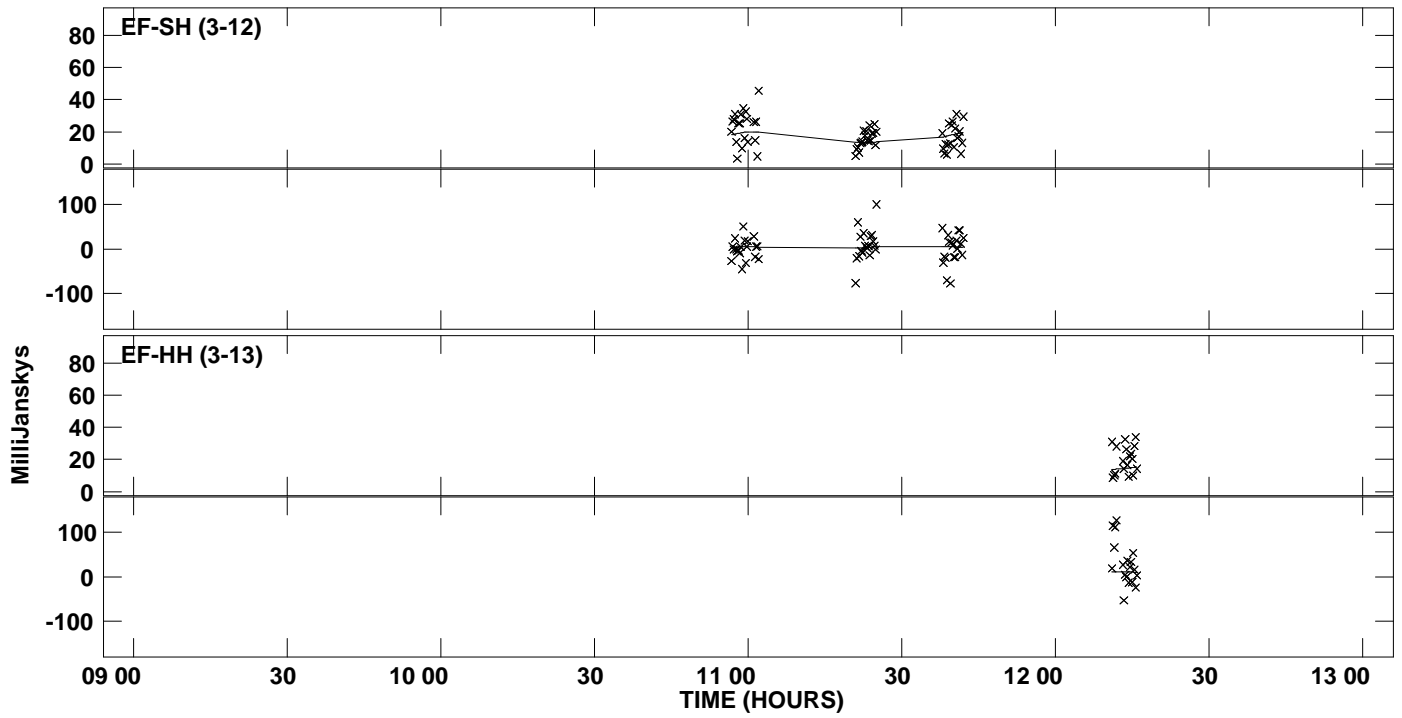

PLot file version 25 created 31-MAY-2012 15:13:09
Amplitude andPhase vs Time for 0229+200.MULTI.1 Vect aver. CL # 3
IF 1 CHAN 1 STK RR of 0229+200.ICL001.3

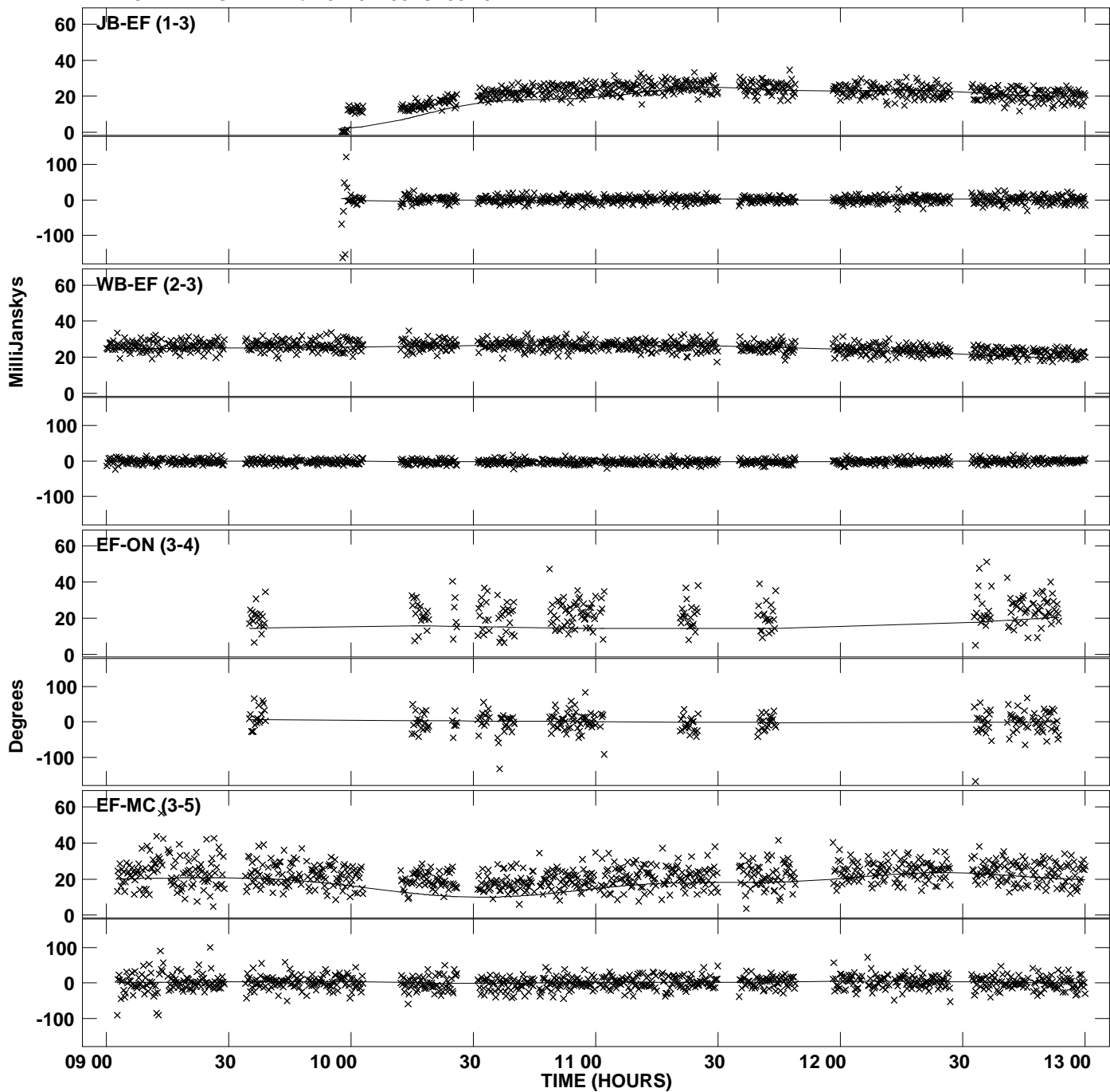

PLot file version 26 created 31-MAY-2012 15:13:09
Amplitude andPhase vs Time for 0229+200.MULTI.1 Vect aver. CL # 3
IF 1 CHAN 1 STK RR of 0229+200.ICL001.3

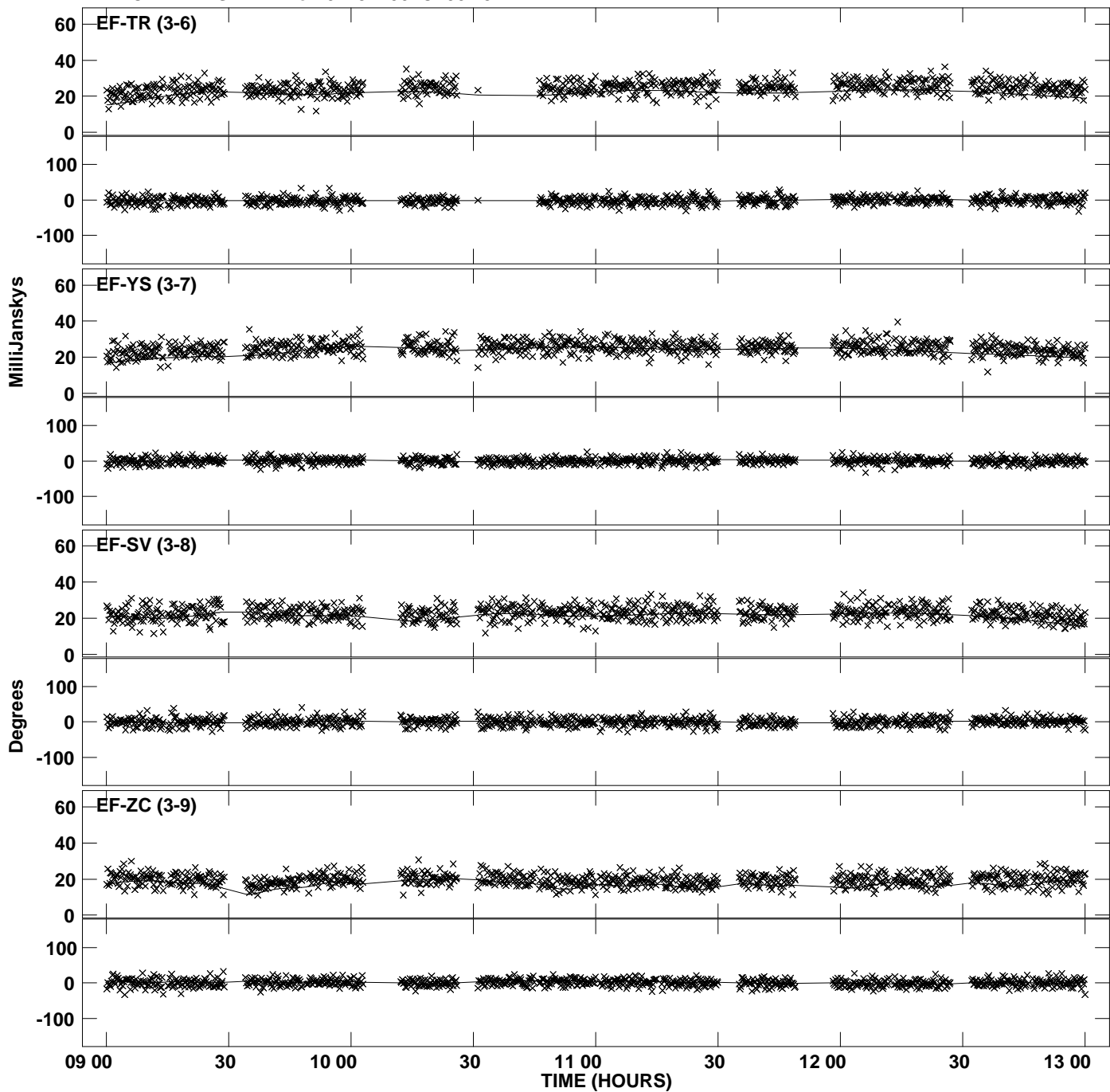

PLot file version 27 created 31-MAY-2012 15:13:09
Amplitude andPhase vs Time for 0229+200.MULTI.1 Vect aver. CL # 3
IF 1 CHAN 1 STK RR of 0229+200.ICL001.3

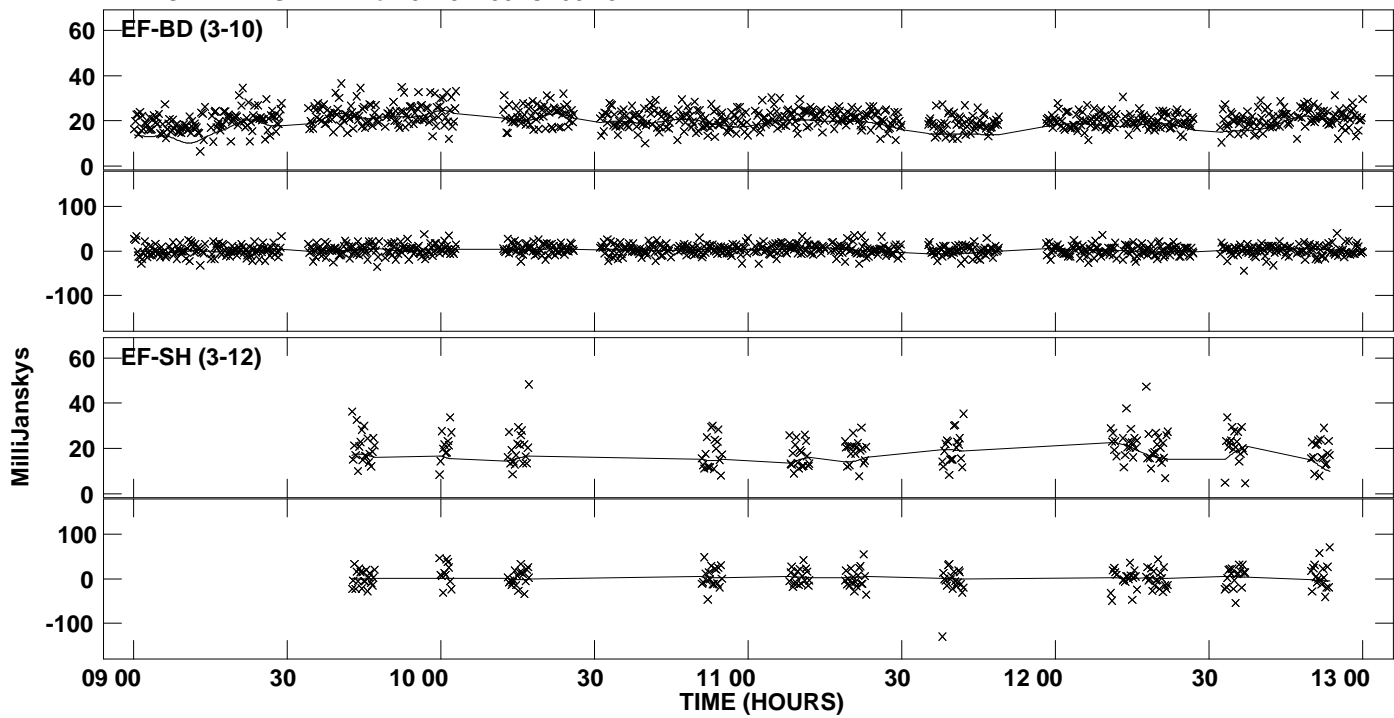

PLot file version 28 created 31-MAY-2012 15:13:11
Amplitude andPhase vs Time for 0229+200.MULTI.1 Vect aver. CL # 3
IF 2 CHAN 1 STK RR of 0229+200.ICL001.3

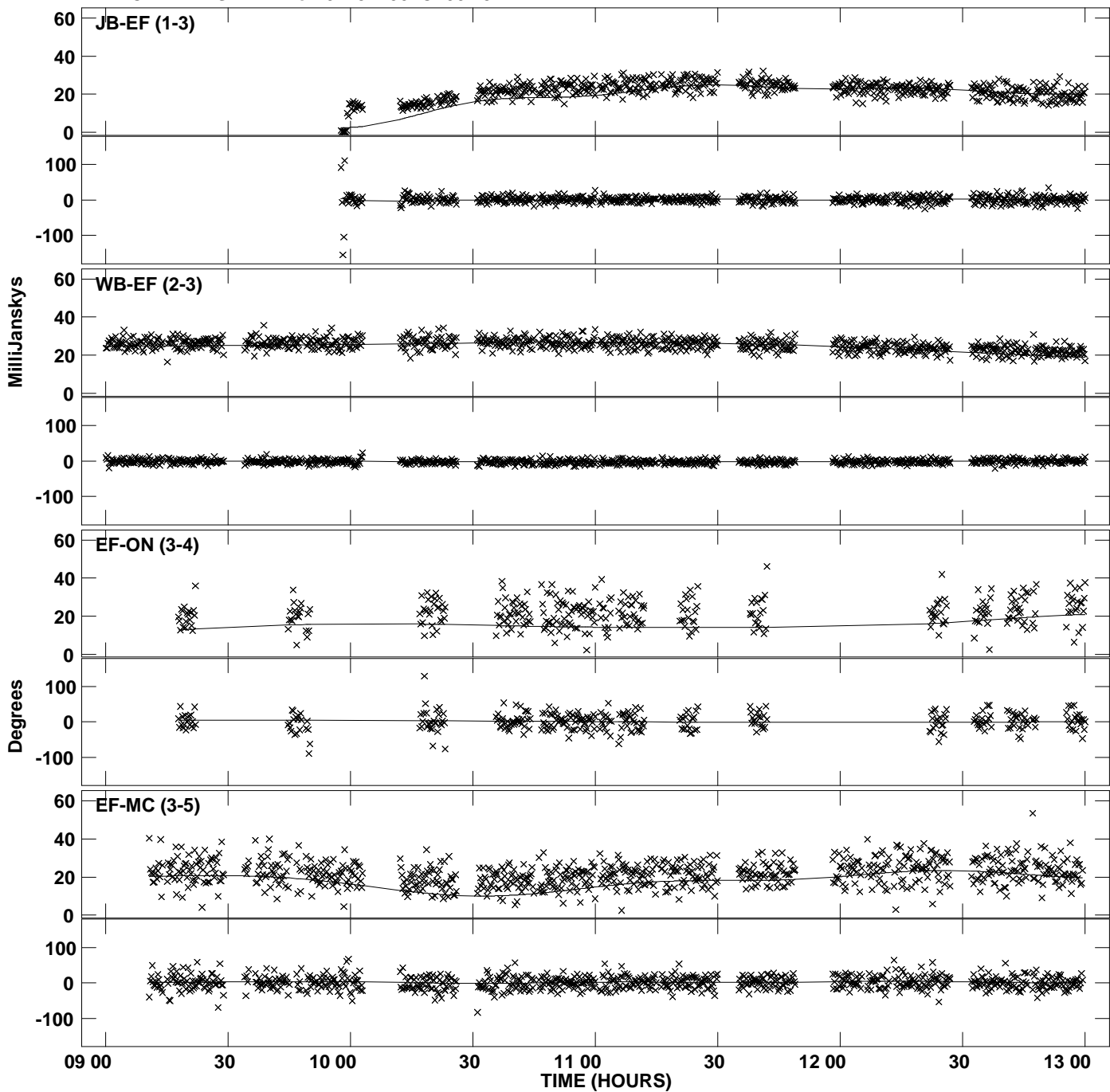

PLot file version 29 created 31-MAY-2012 15:13:11
Amplitude andPhase vs Time for 0229+200.MULTI.1 Vect aver. CL # 3
IF 2 CHAN 1 STK RR of 0229+200.ICL001.3

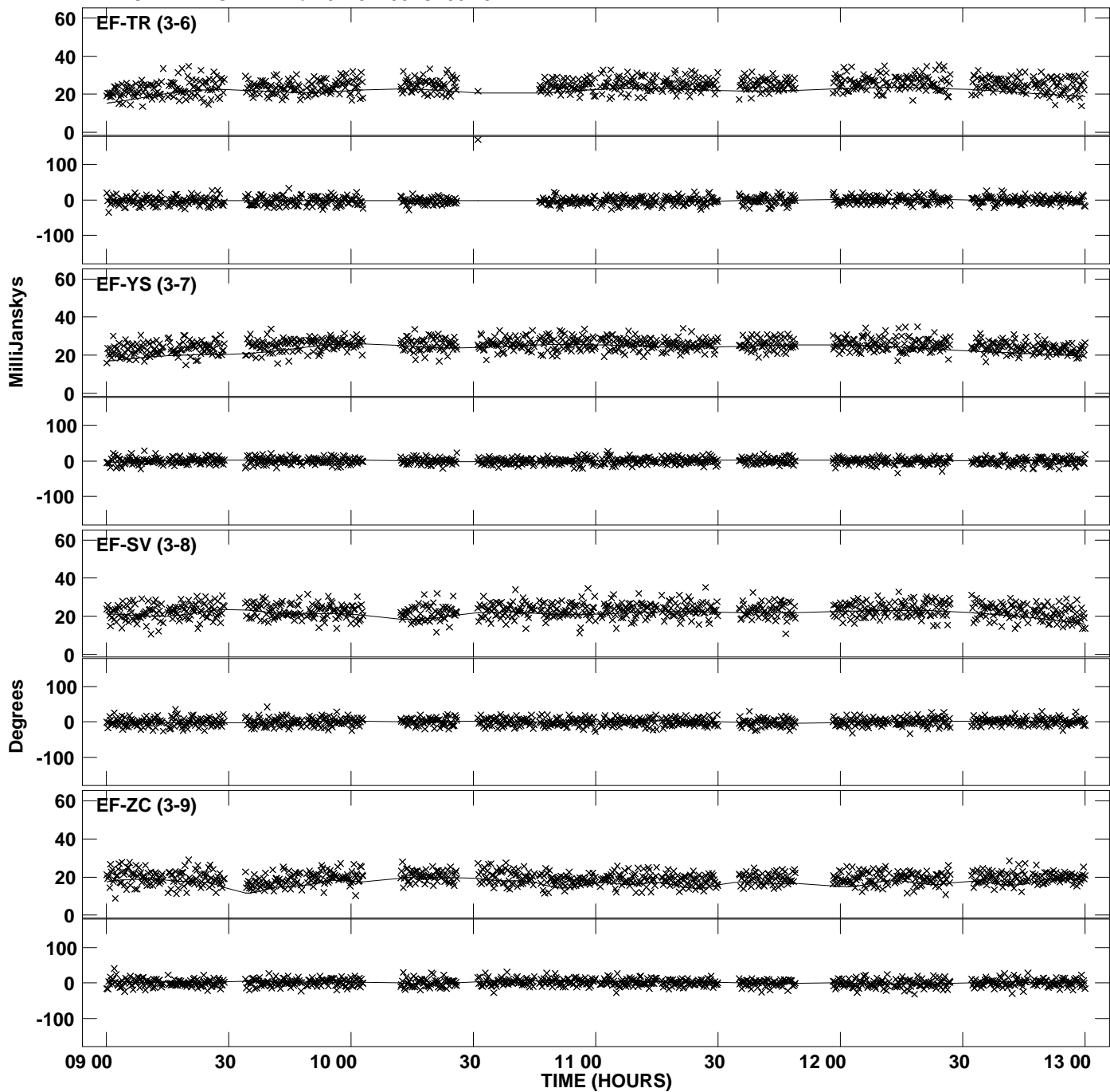

PLot file version 30 created 31-MAY-2012 15:13:11
Amplitude andPhase vs Time for 0229+200.MULTI.1 Vect aver. CL # 3
IF 2 CHAN 1 STK RR of 0229+200.ICL001.3

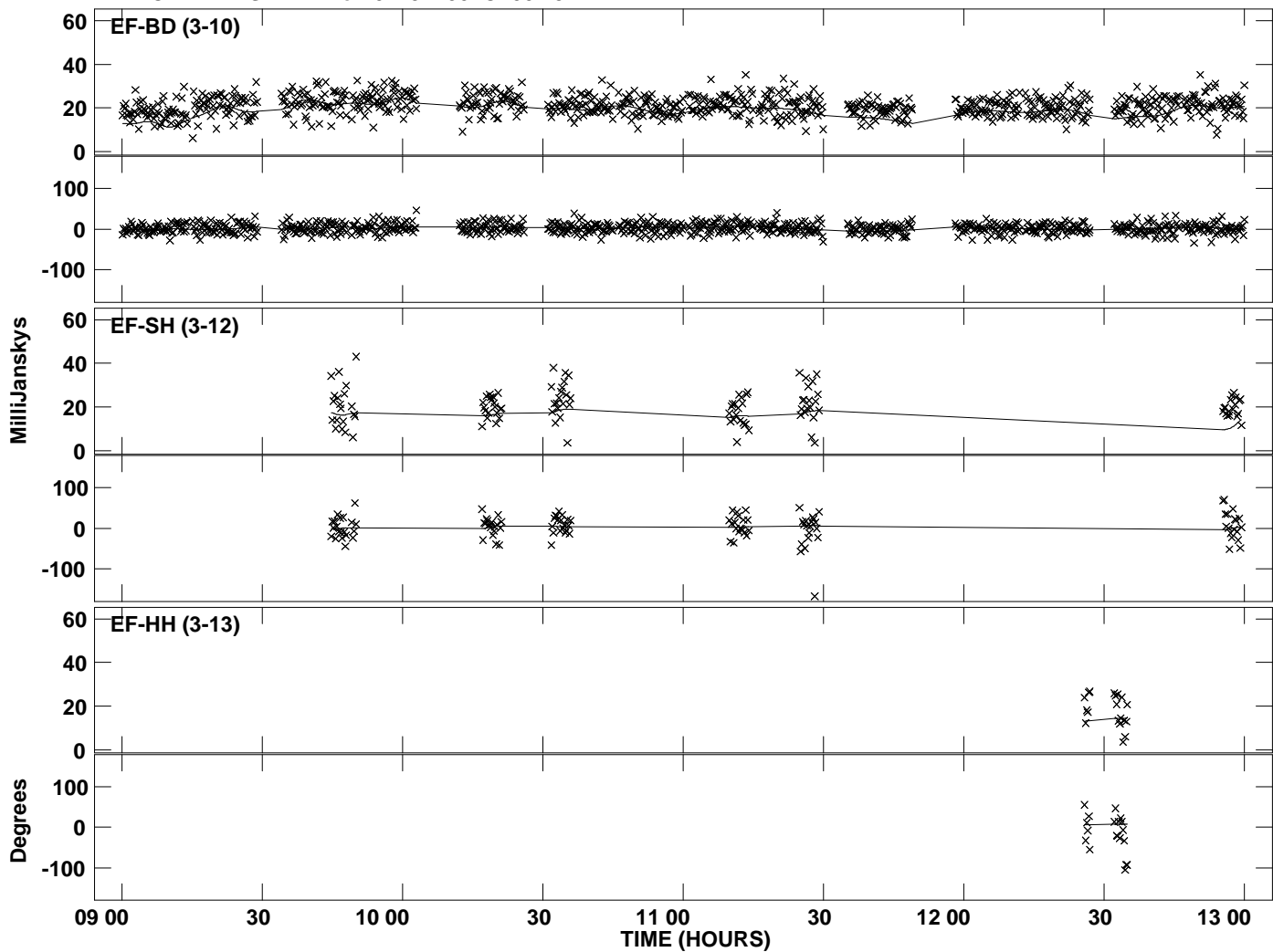

PLot file version 31 created 31-MAY-2012 15:13:13
Amplitude andPhase vs Time for 0229+200.MULTI.1 Vect aver. CL # 3
IF 3 CHAN 1 STK RR of 0229+200.ICL001.3

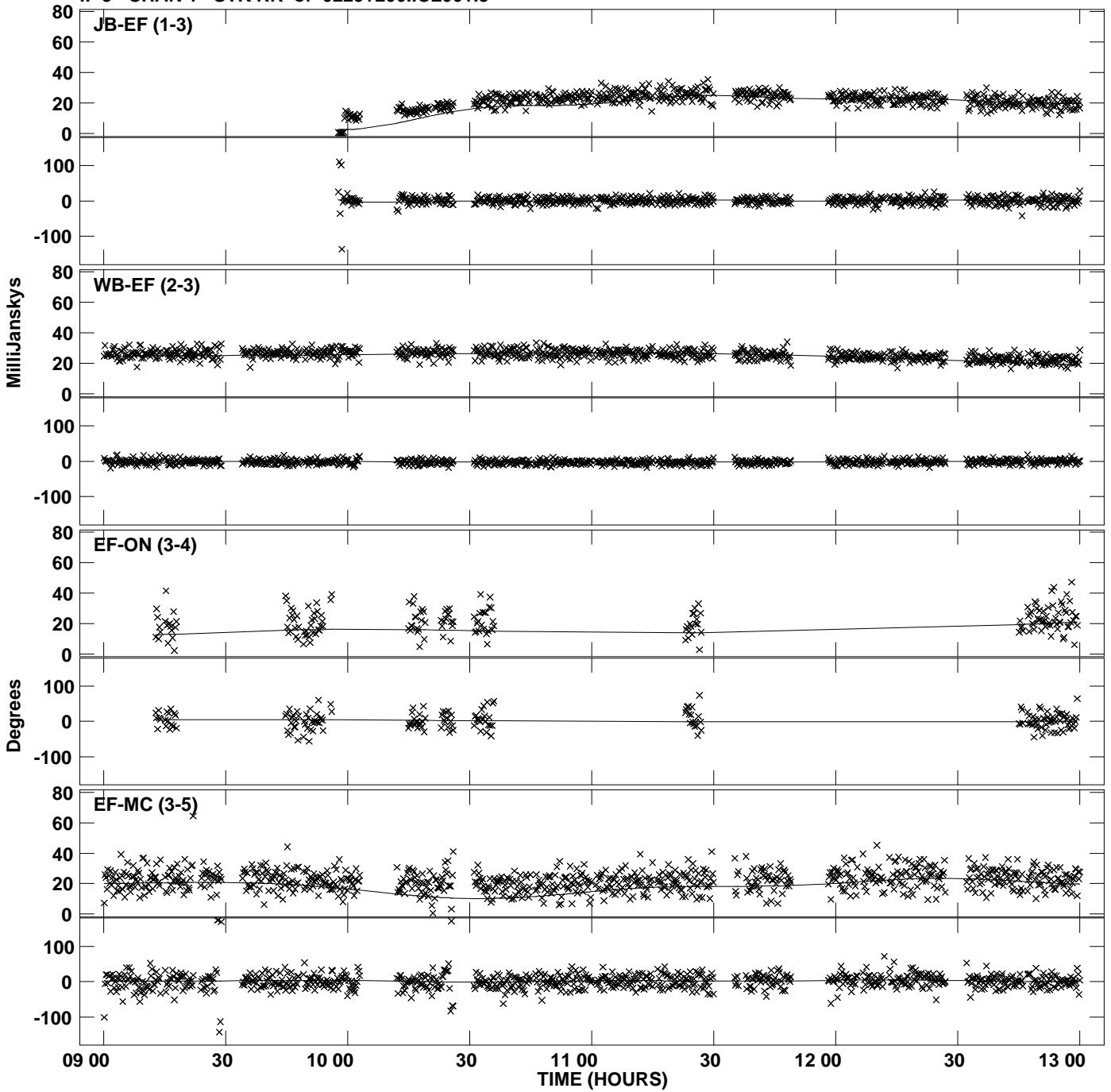

PLot file version 32 created 31-MAY-2012 15:13:13
Amplitude andPhase vs Time for 0229+200.MULTI.1 Vect aver. CL # 3
IF 3 CHAN 1 STK RR of 0229+200.ICL001.3

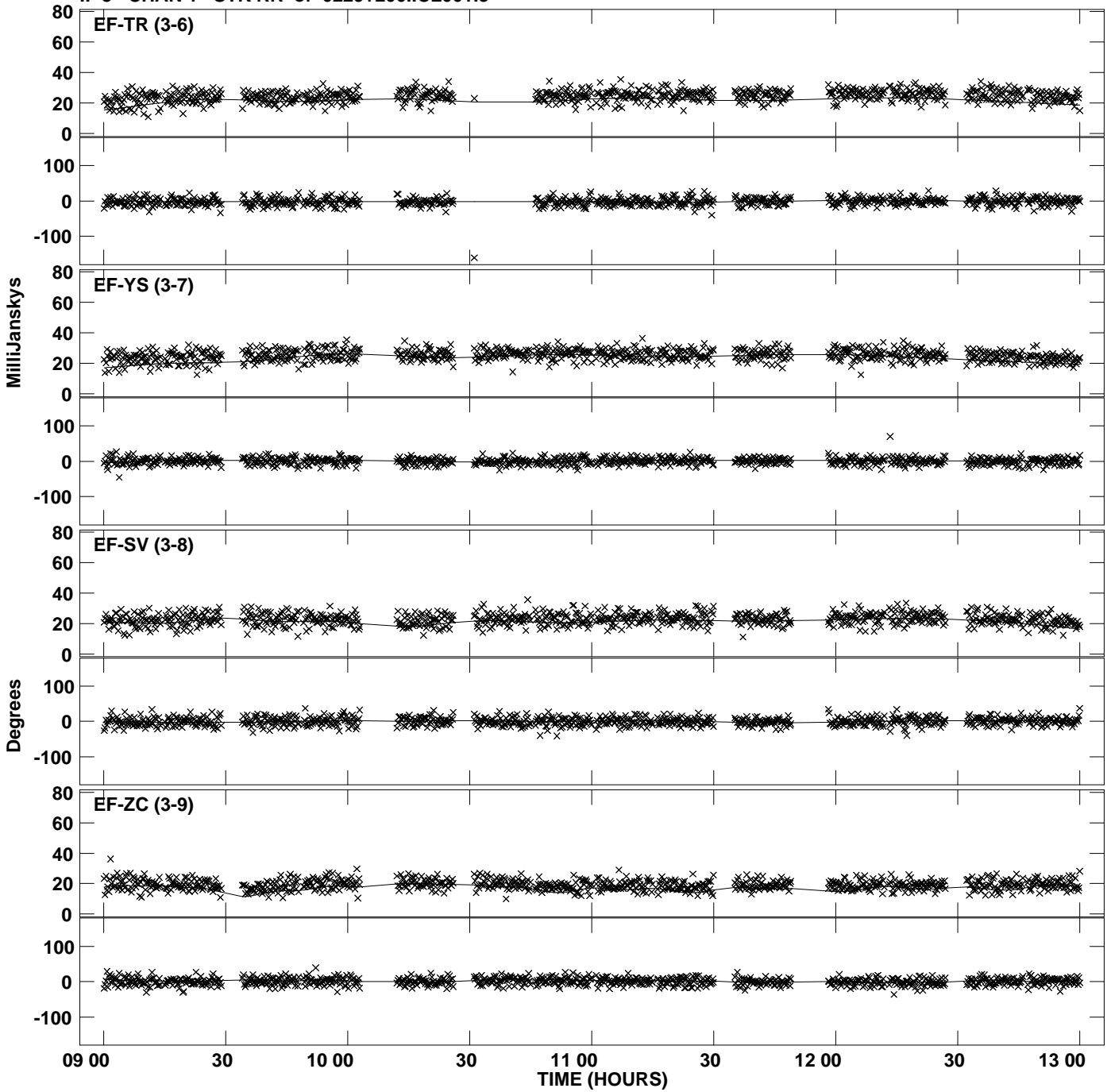

PLot file version 33 created 31-MAY-2012 15:13:13
Amplitude andPhase vs Time for 0229+200.MULTI.1 Vect aver. CL # 3
IF 3 CHAN 1 STK RR of 0229+200.ICL001.3

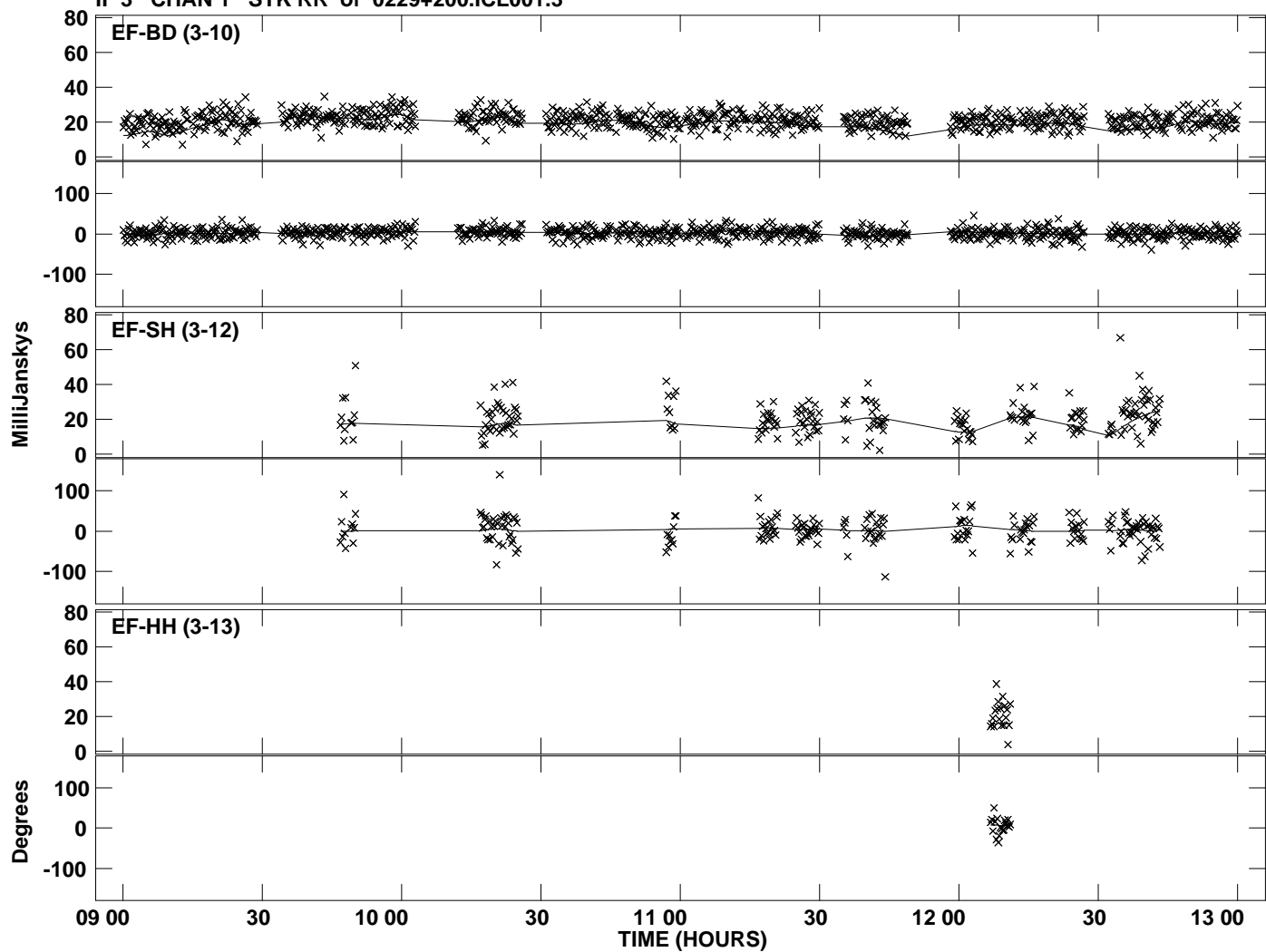

PLot file version 34 created 31-MAY-2012 15:13:15
Amplitude andPhase vs Time for 0229+200.MULTI.1 Vect aver. CL # 3
IF 4 CHAN 1 STK RR of 0229+200.ICL001.3

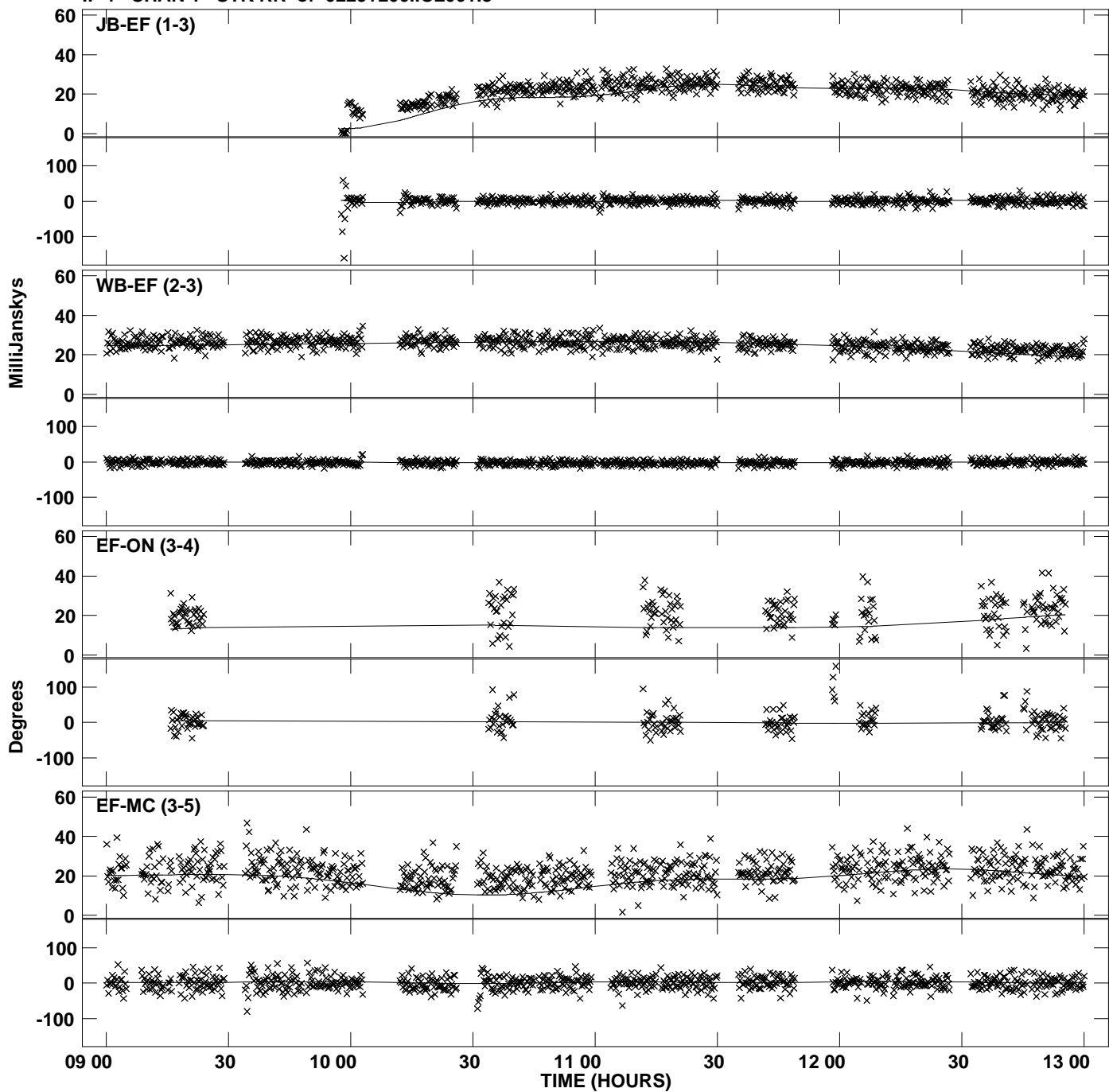

Plot file version 35 created 31-MAY-2012 15:13:15
Amplitude andPhase vs Time for 0229+200.MULTI.1 Vect aver. CL # 3
IF 4 CHAN 1 STK RR of 0229+200.ICL001.3

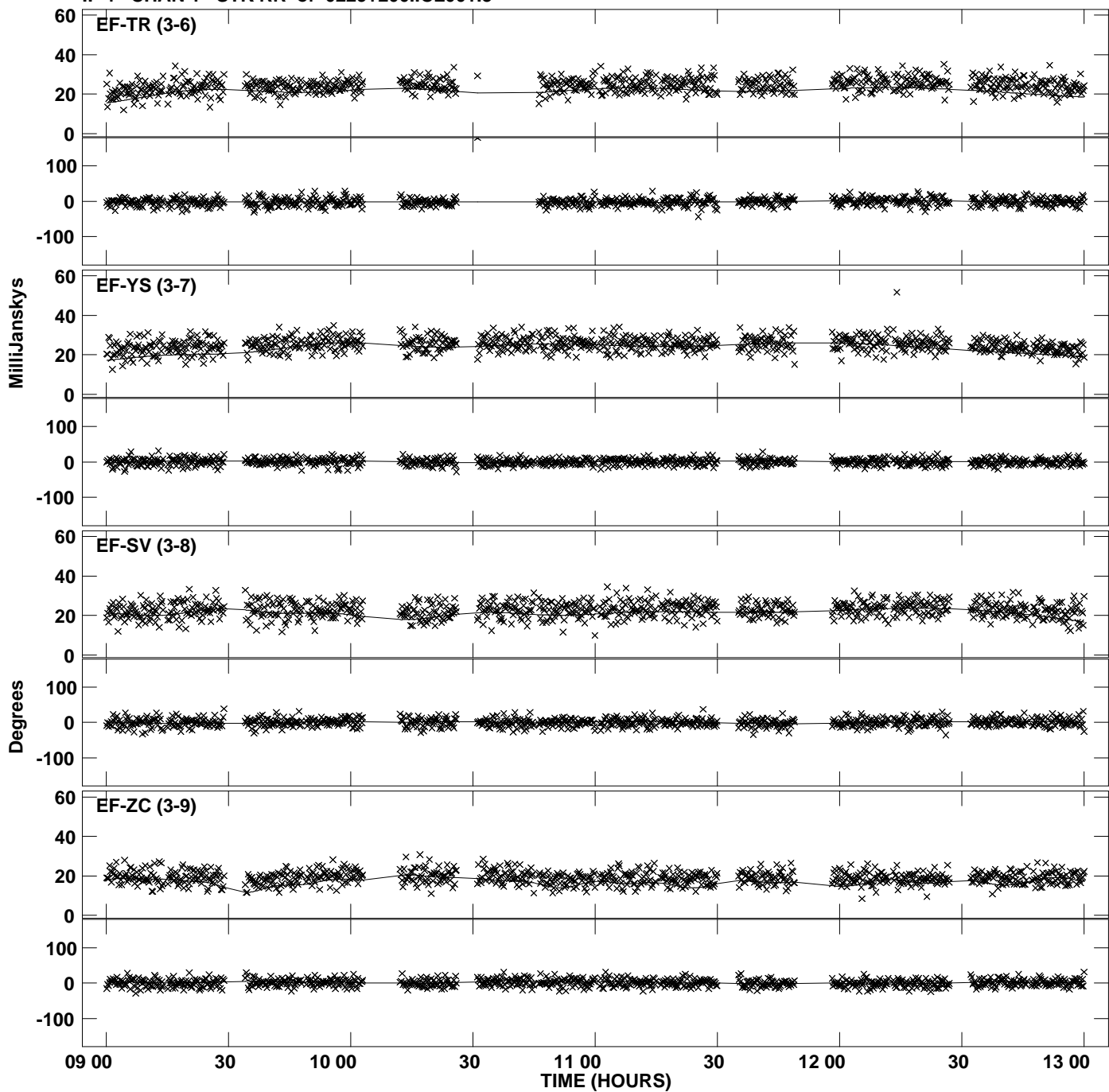

PLot file version 36 created 31-MAY-2012 15:13:15
Amplitude andPhase vs Time for 0229+200.MULTI.1 Vect aver. CL # 3
IF 4 CHAN 1 STK RR of 0229+200.ICL001.3

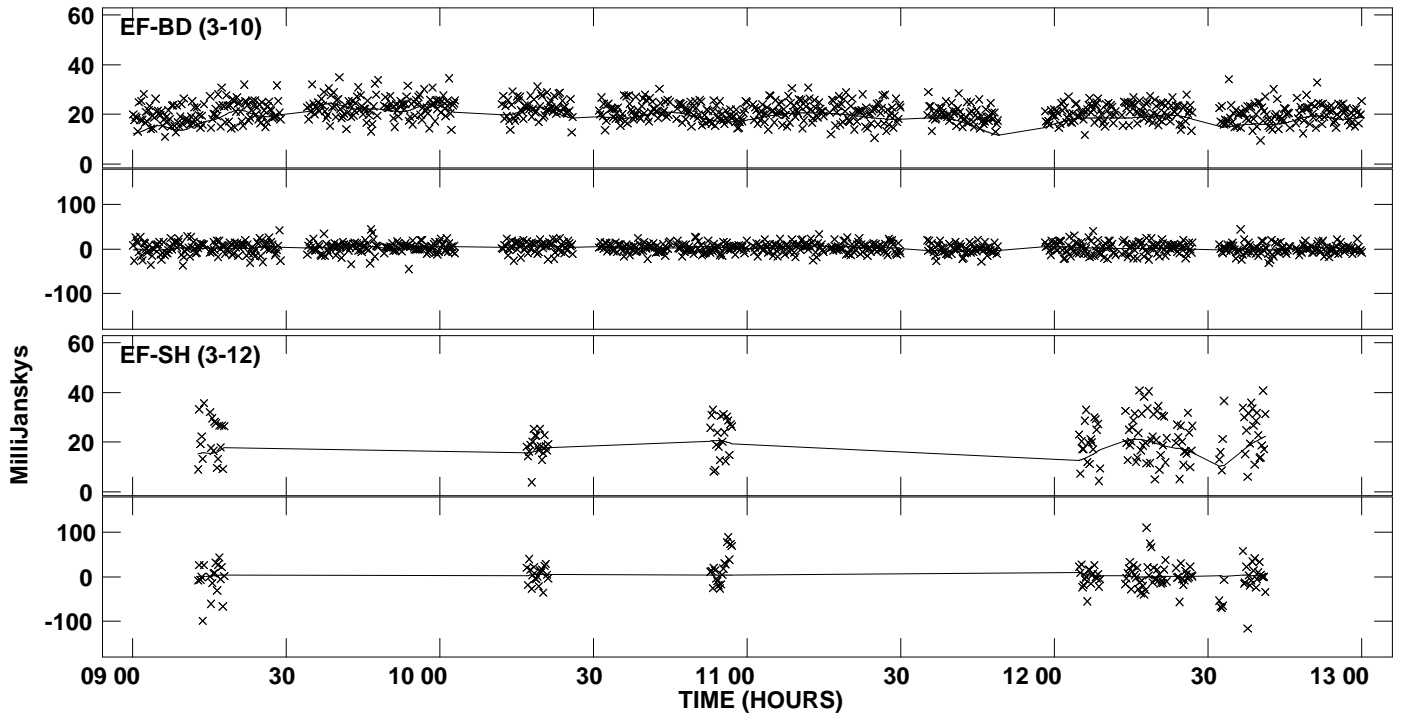

PLot file version 37 created 31-MAY-2012 15:13:17
Amplitude andPhase vs Time for 0229+200.MULTI.1 Vect aver. CL # 3
IF 5 CHAN 1 STK RR of 0229+200.ICL001.3

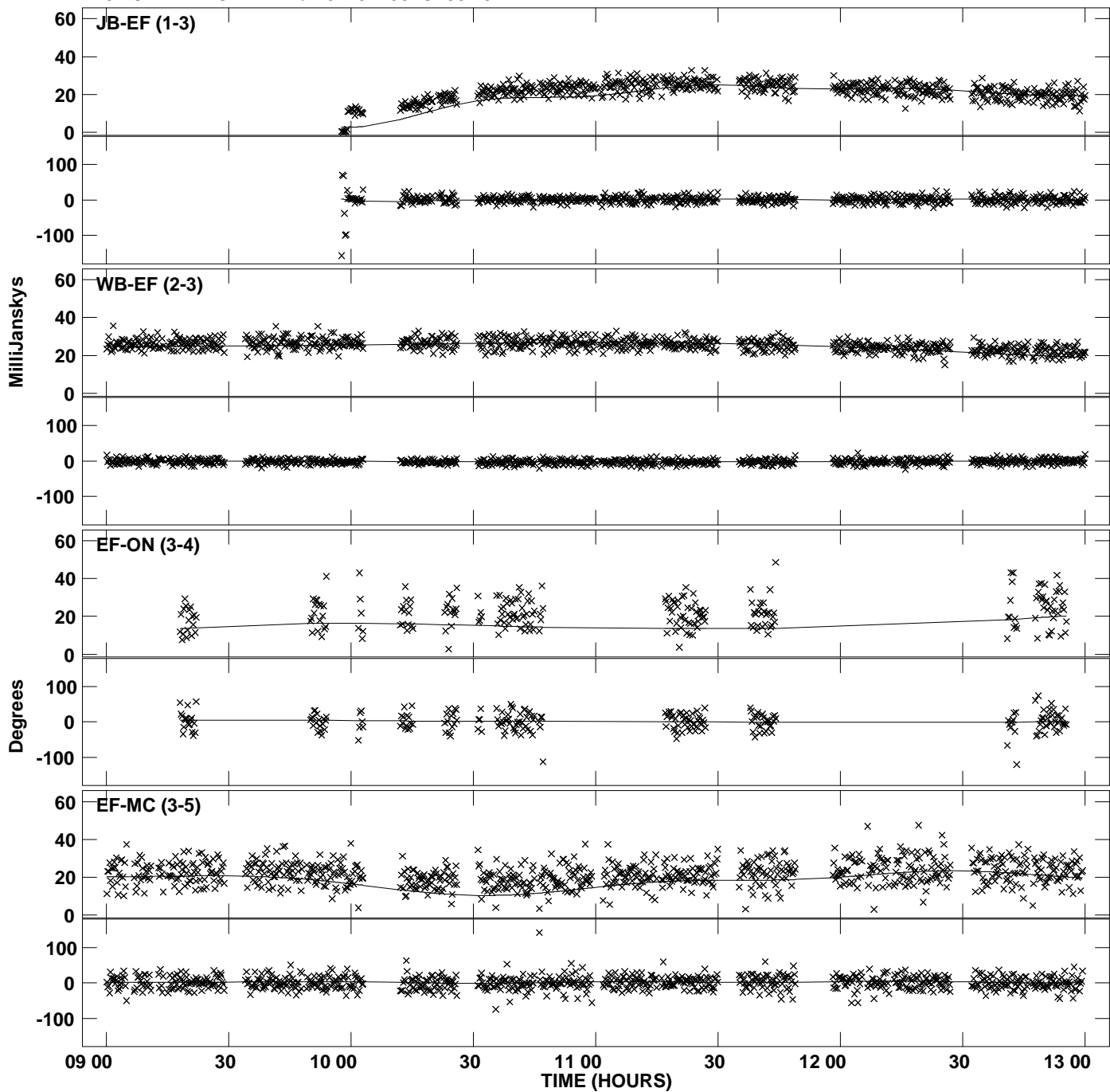

PLot file version 38 created 31-MAY-2012 15:13:17
Amplitude andPhase vs Time for 0229+200.MULTI.1 Vect aver. CL # 3
IF 5 CHAN 1 STK RR of 0229+200.ICL001.3

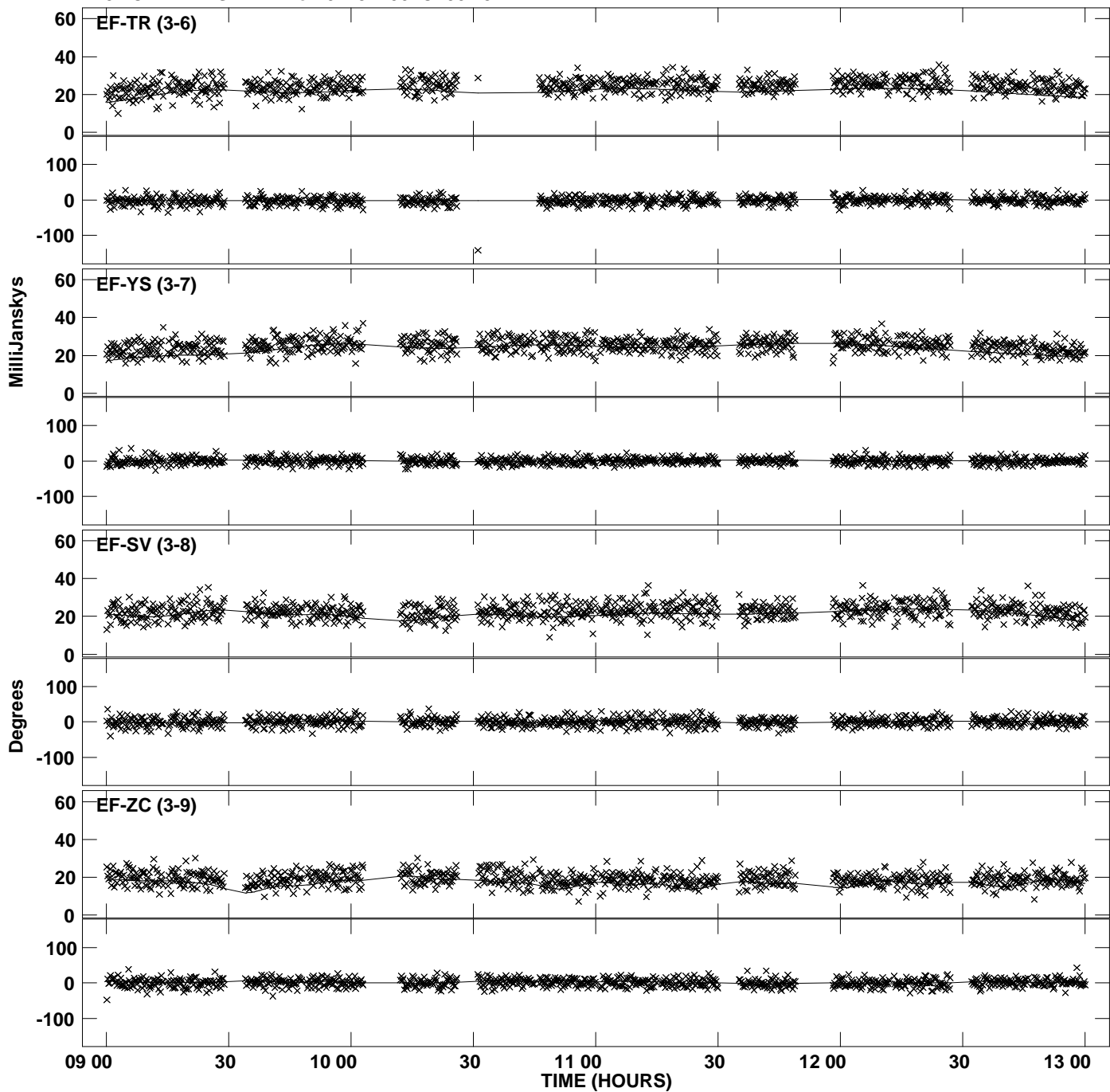

PLot file version 39 created 31-MAY-2012 15:13:17
Amplitude andPhase vs Time for 0229+200.MULTI.1 Vect aver. CL # 3
IF 5 CHAN 1 STK RR of 0229+200.ICL001.3

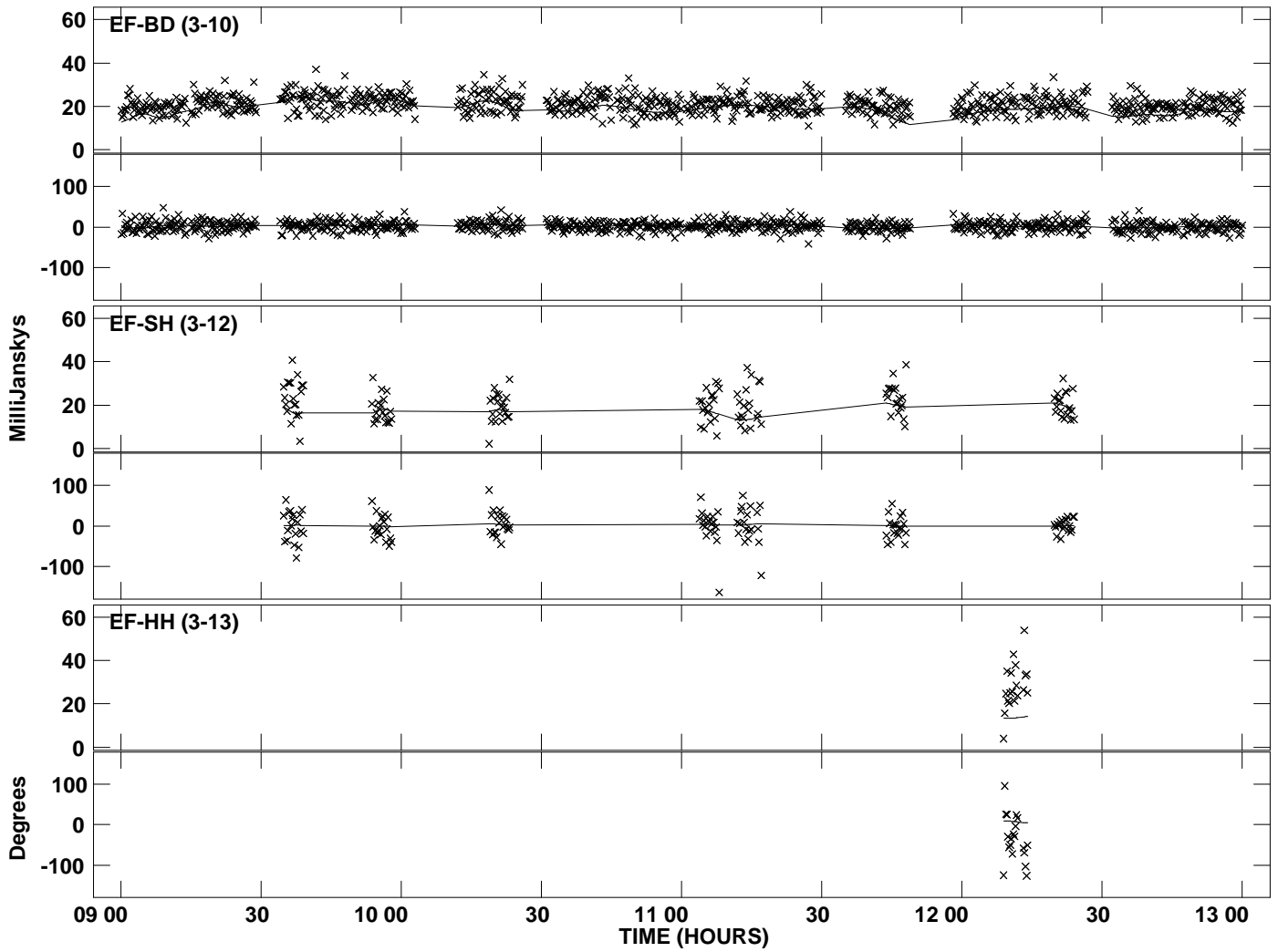

PLot file version 40 created 31-MAY-2012 15:13:18
Amplitude andPhase vs Time for 0229+200.MULTI.1 Vect aver. CL # 3
IF 6 CHAN 1 STK RR of 0229+200.ICL001.3

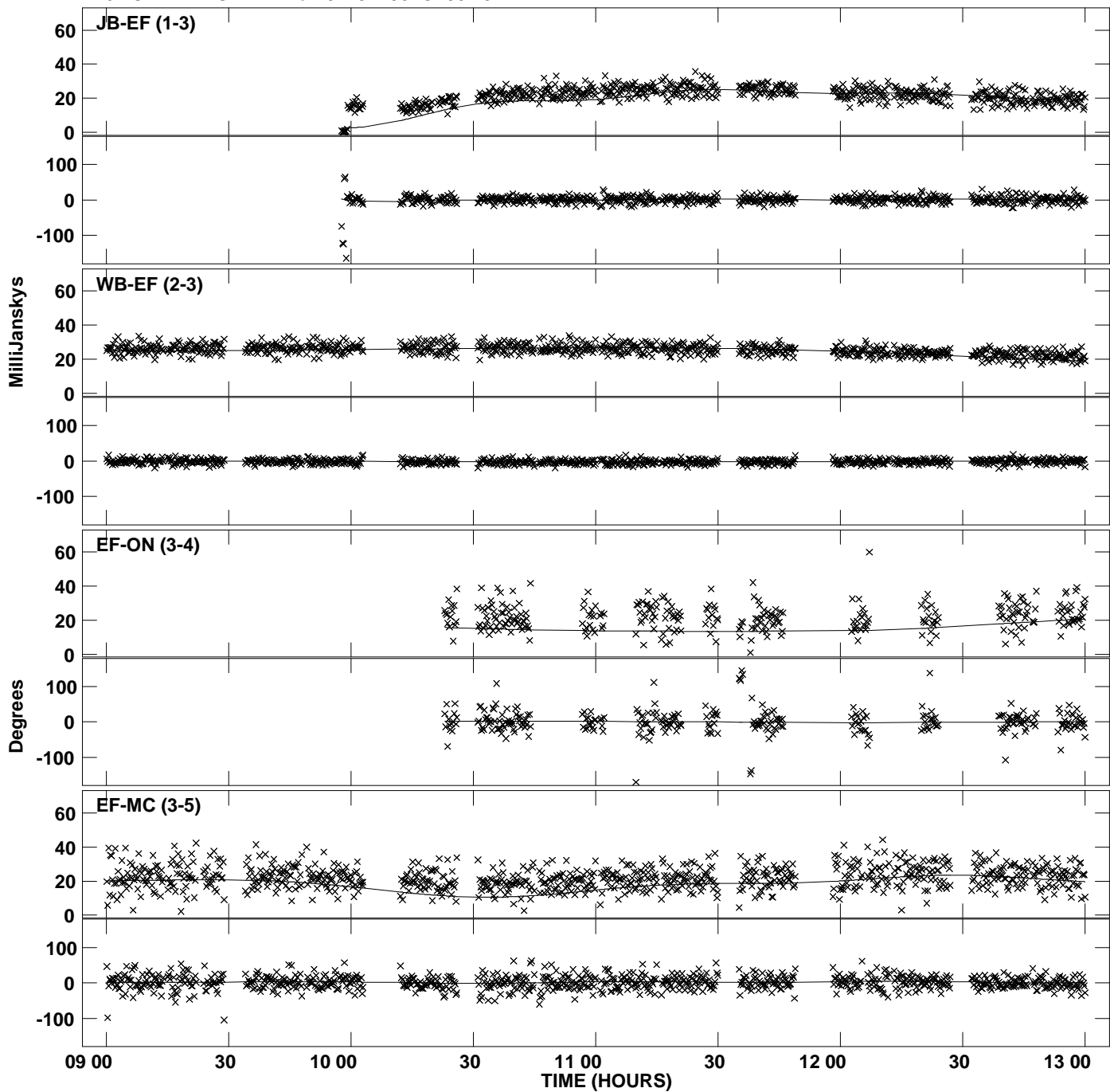

PLot file version 41 created 31-MAY-2012 15:13:19
Amplitude andPhase vs Time for 0229+200.MULTI.1 Vect aver. CL # 3
IF 6 CHAN 1 STK RR of 0229+200.ICL001.3

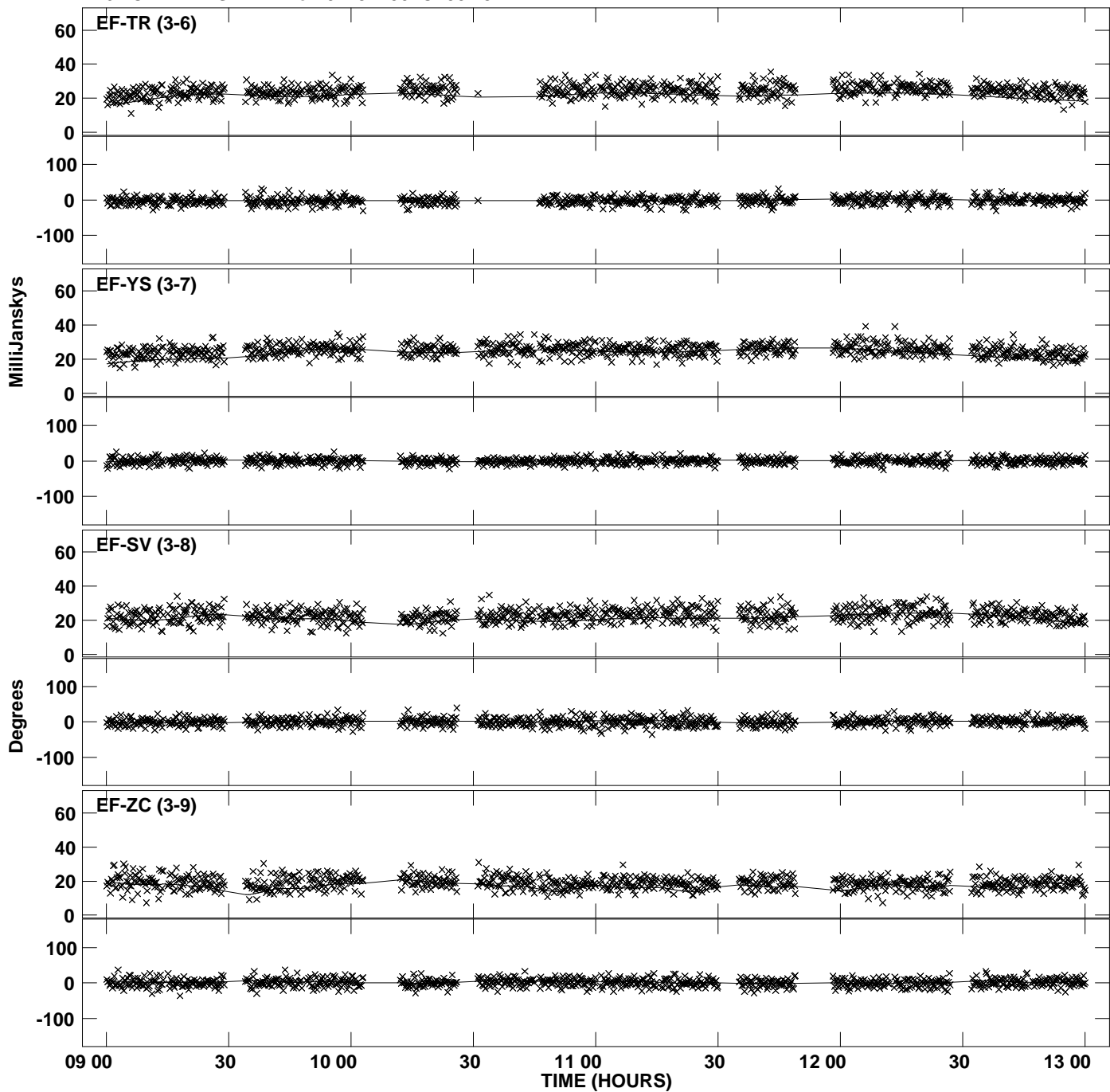

PLot file version 42 created 31-MAY-2012 15:13:19
Amplitude andPhase vs Time for 0229+200.MULTI.1 Vect aver. CL # 3
IF 6 CHAN 1 STK RR of 0229+200.ICL001.3

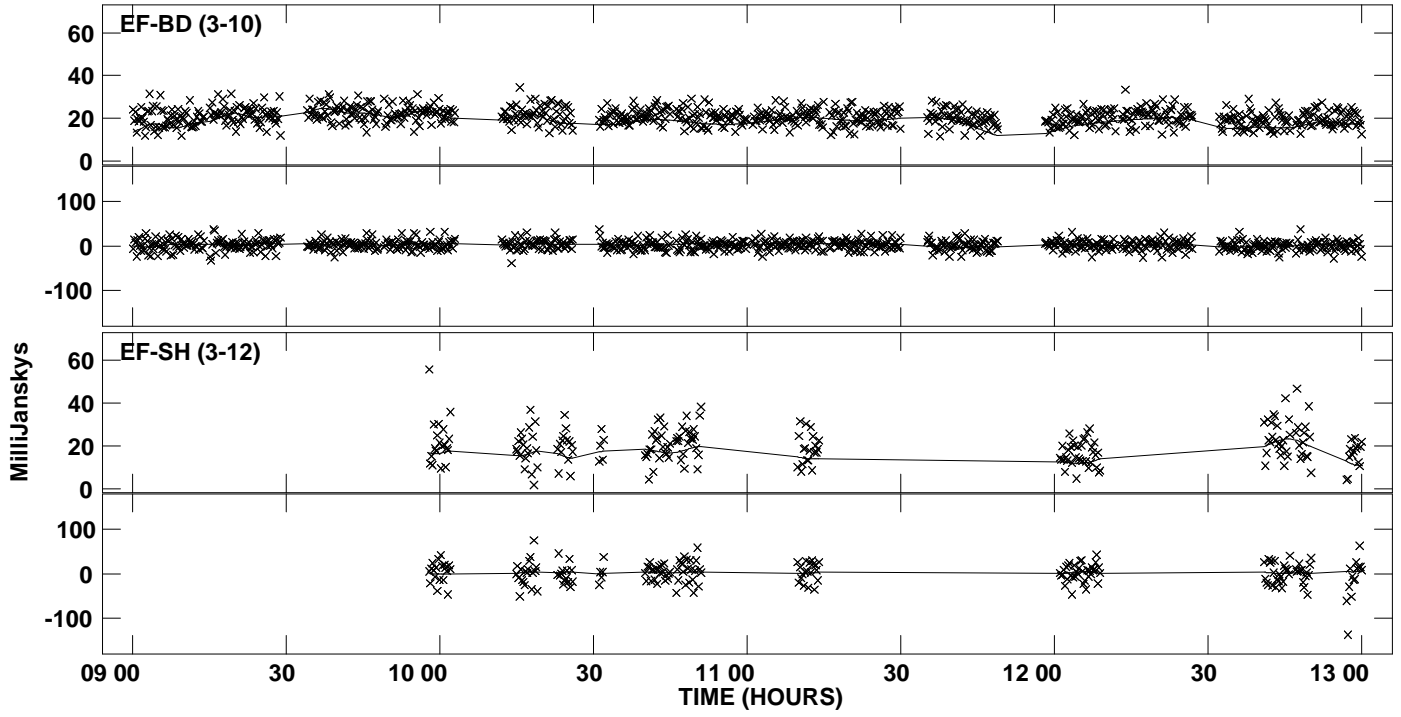

PLot file version 43 created 31-MAY-2012 15:13:21
Amplitude andPhase vs Time for 0229+200.MULTI.1 Vect aver. CL # 3
IF 7 CHAN 1 STK RR of 0229+200.ICL001.3

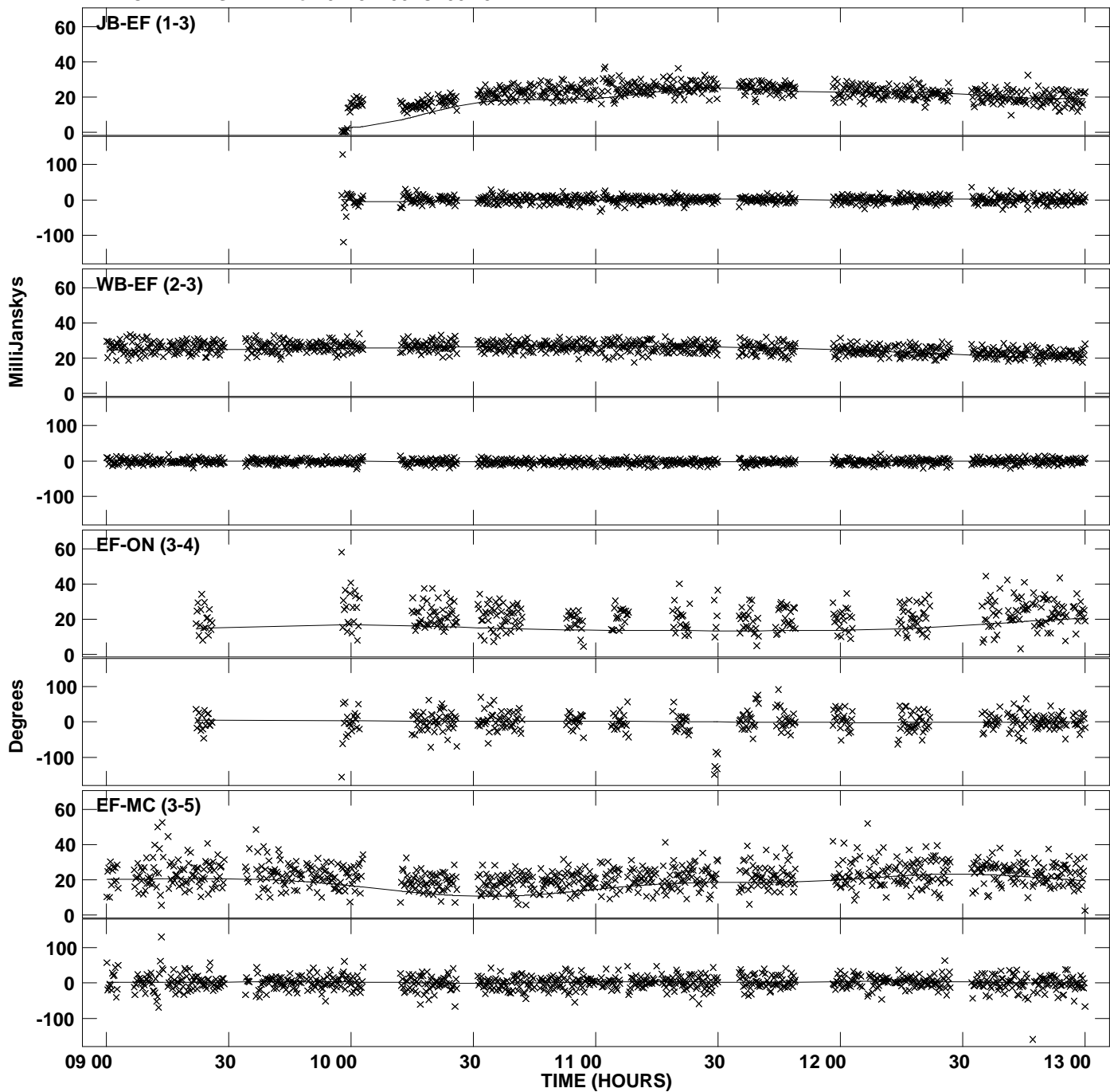

PLot file version 44 created 31-MAY-2012 15:13:21
Amplitude andPhase vs Time for 0229+200.MULTI.1 Vect aver. CL # 3
IF 7 CHAN 1 STK RR of 0229+200.ICL001.3

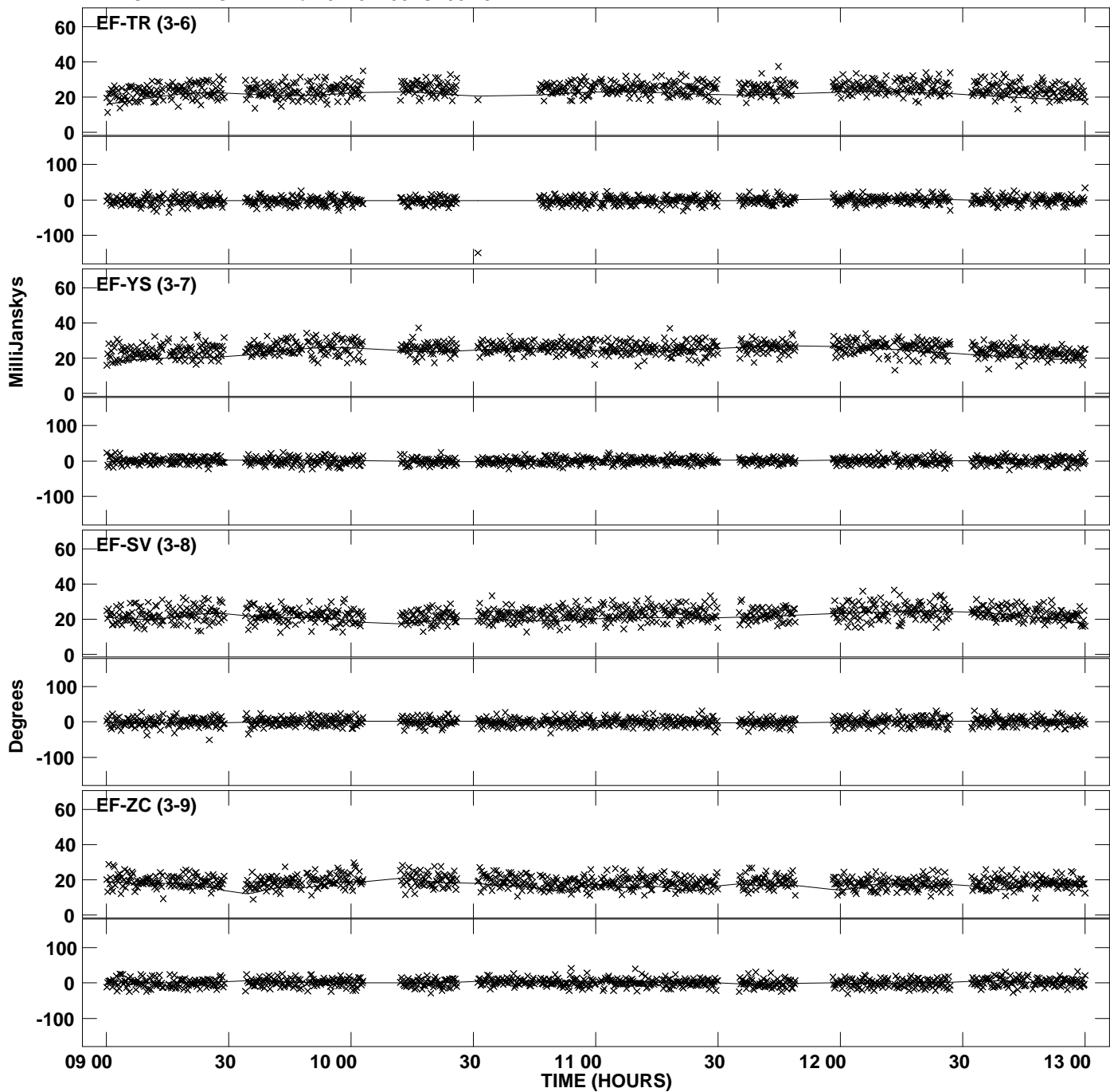

PLot file version 45 created 31-MAY-2012 15:13:21
Amplitude andPhase vs Time for 0229+200.MULTI.1 Vect aver. CL # 3
IF 7 CHAN 1 STK RR of 0229+200.ICL001.3

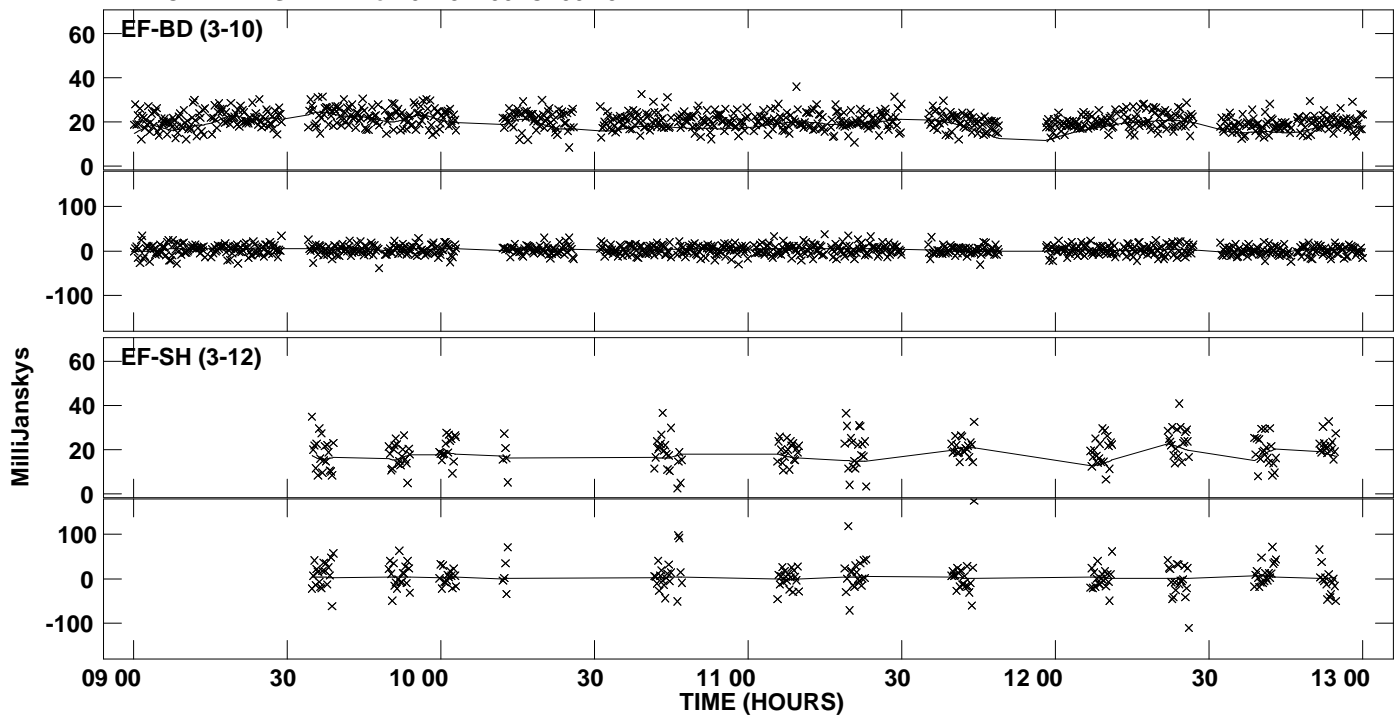

Plot file version 46 created 31-MAY-2012 15:13:22
Amplitude andPhase vs Time for 0229+200.MULTI.1 Vect aver. CL # 3
IF 8 CHAN 1 STK RR of 0229+200.ICL001.3

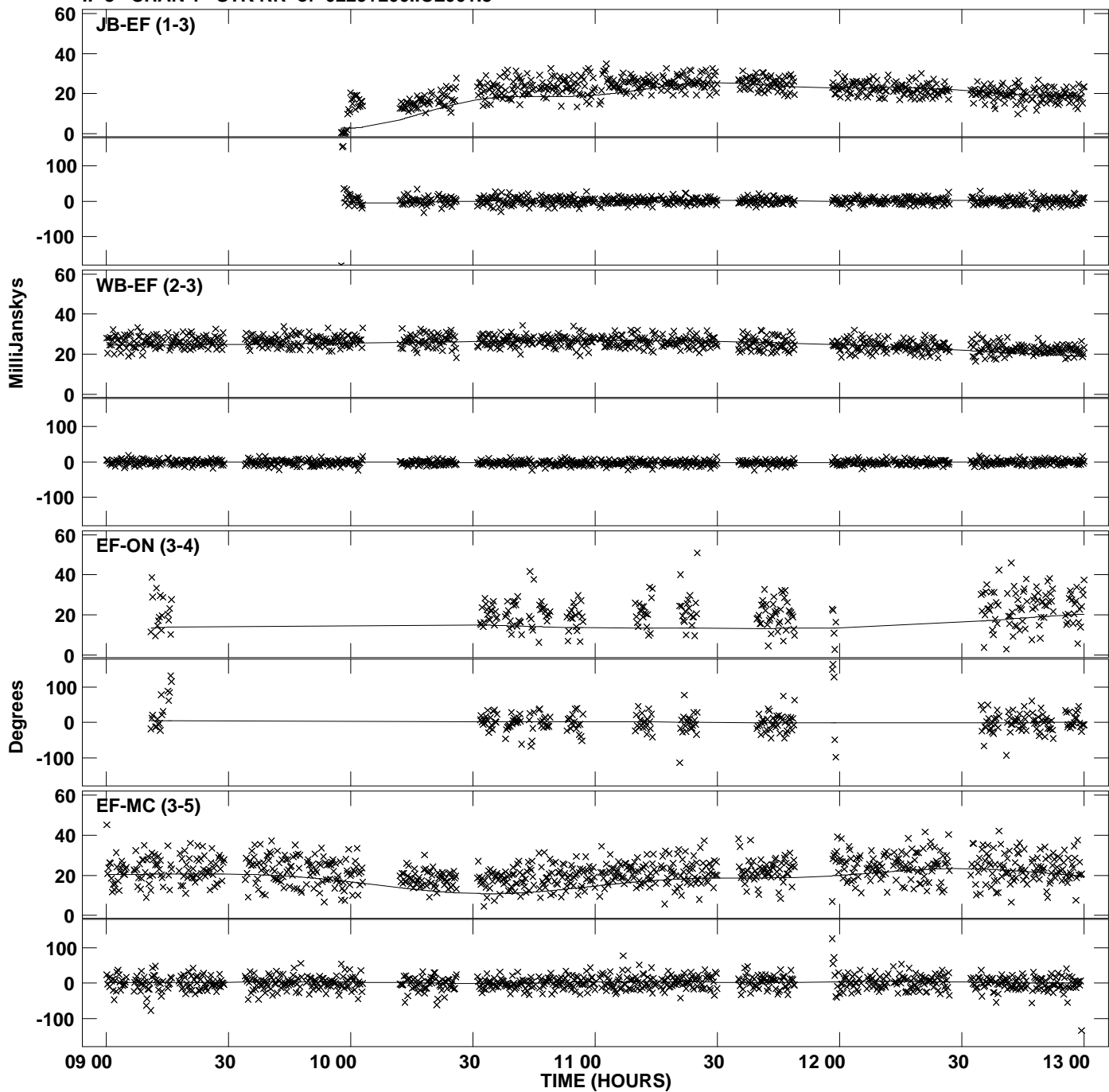

Plot file version 47 created 31-MAY-2012 15:13:22
Amplitude andPhase vs Time for 0229+200.MULTI.1 Vect aver. CL # 3
IF 8 CHAN 1 STK RR of 0229+200.ICL001.3

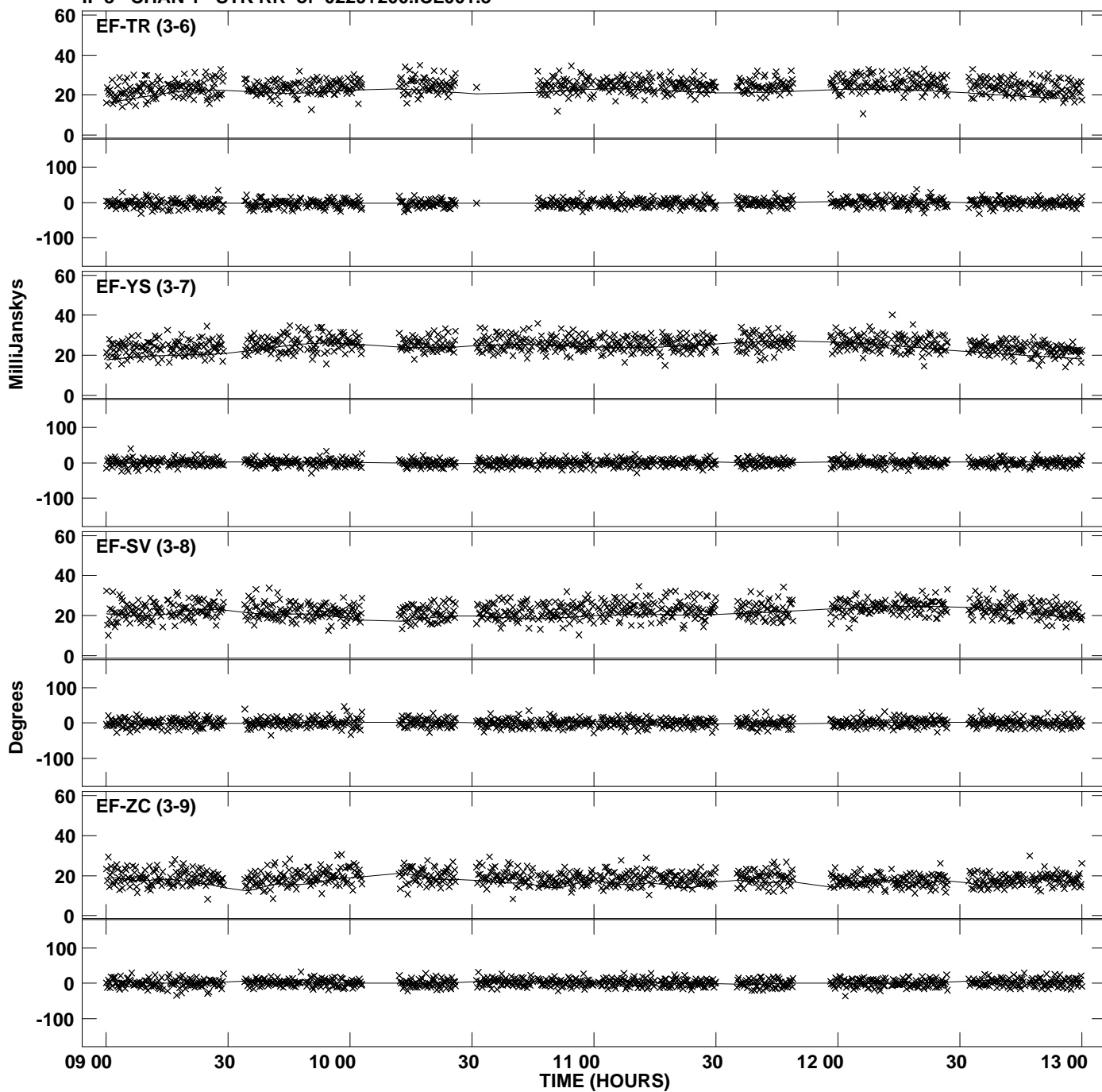

PLot file version 48 created 31-MAY-2012 15:13:22
Amplitude andPhase vs Time for 0229+200.MULTI.1 Vect aver. CL # 3
IF 8 CHAN 1 STK RR of 0229+200.ICL001.3

