

Plot file version 1 created 23-MAY-2019 12:05:08
Amplitude andPhase vs Time for J0858+1409.MULTI.1 CL # 3
IF 1 CHAN 1 STK LL of J0858+1409.ICL001.3

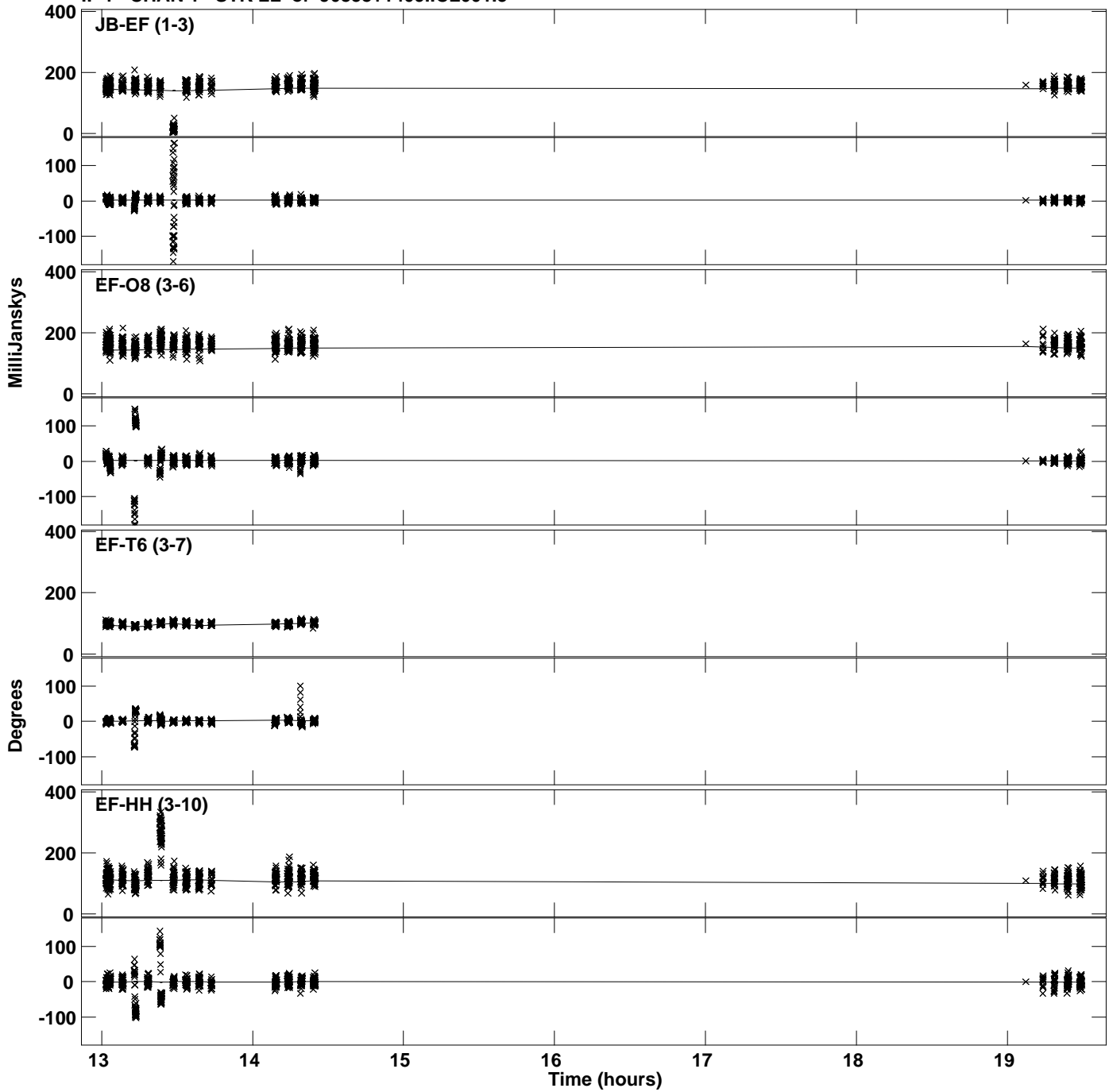

PLot file version 2 created 23-MAY-2019 12:05:08
Amplitude andPhase vs Time for J0858+1409.MULTI.1 CL # 3
IF 1 CHAN 1 STK LL of J0858+1409.ICL001.3

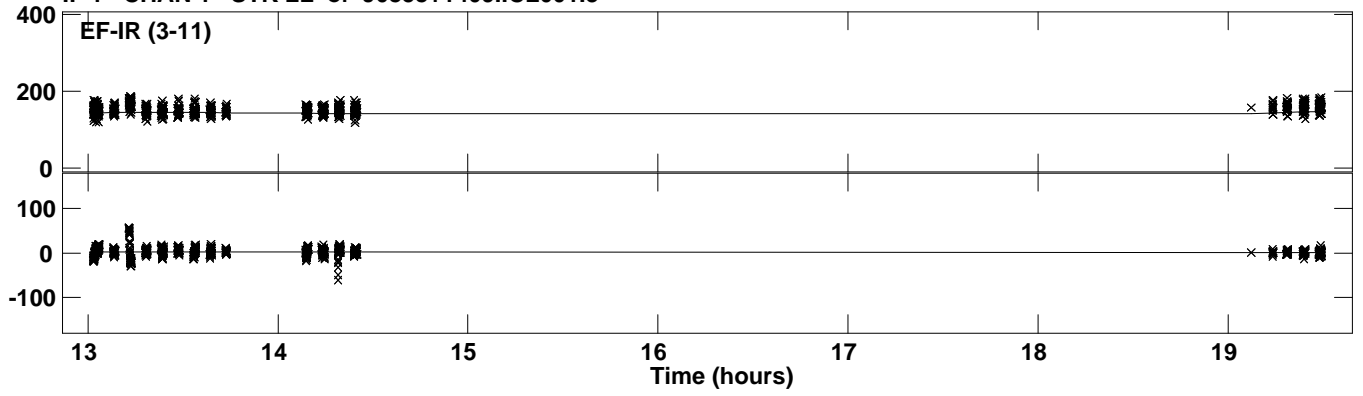

Plot file version 3 created 23-MAY-2019 12:05:10
Amplitude andPhase vs Time for J0858+1409.MULTI.1 CL # 3
IF 2 CHAN 1 STK LL of J0858+1409.ICL001.3

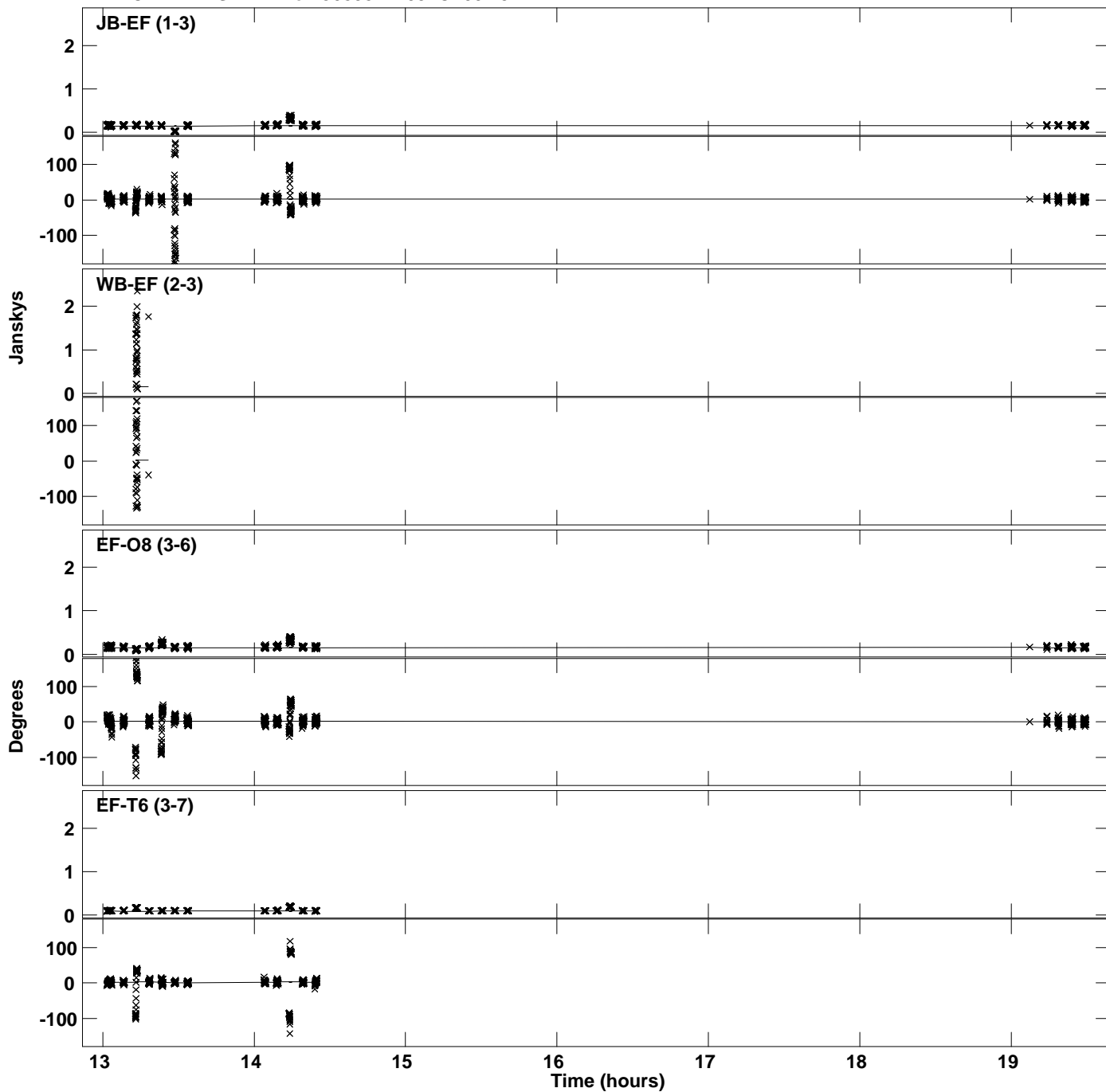

Plot file version 4 created 23-MAY-2019 12:05:10
Amplitude and Phase vs Time for J0858+1409.MULTI.1 CL # 3
IF 2 CHAN 1 STK LL of J0858+1409.ICL001.3

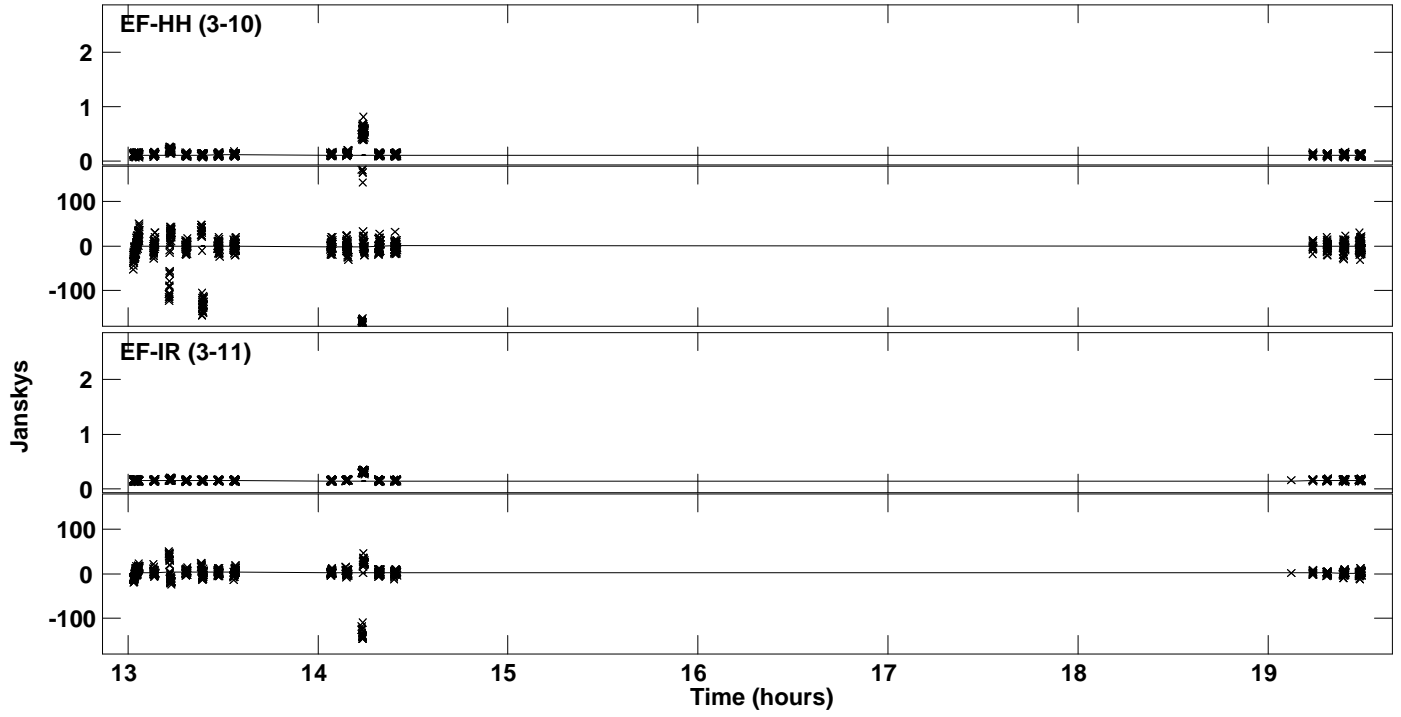

Plot file version 5 created 23-MAY-2019 12:05:13
Amplitude andPhase vs Time for J0858+1409.MULTI.1 CL # 3
IF 3 CHAN 1 STK LL of J0858+1409.ICL001.3

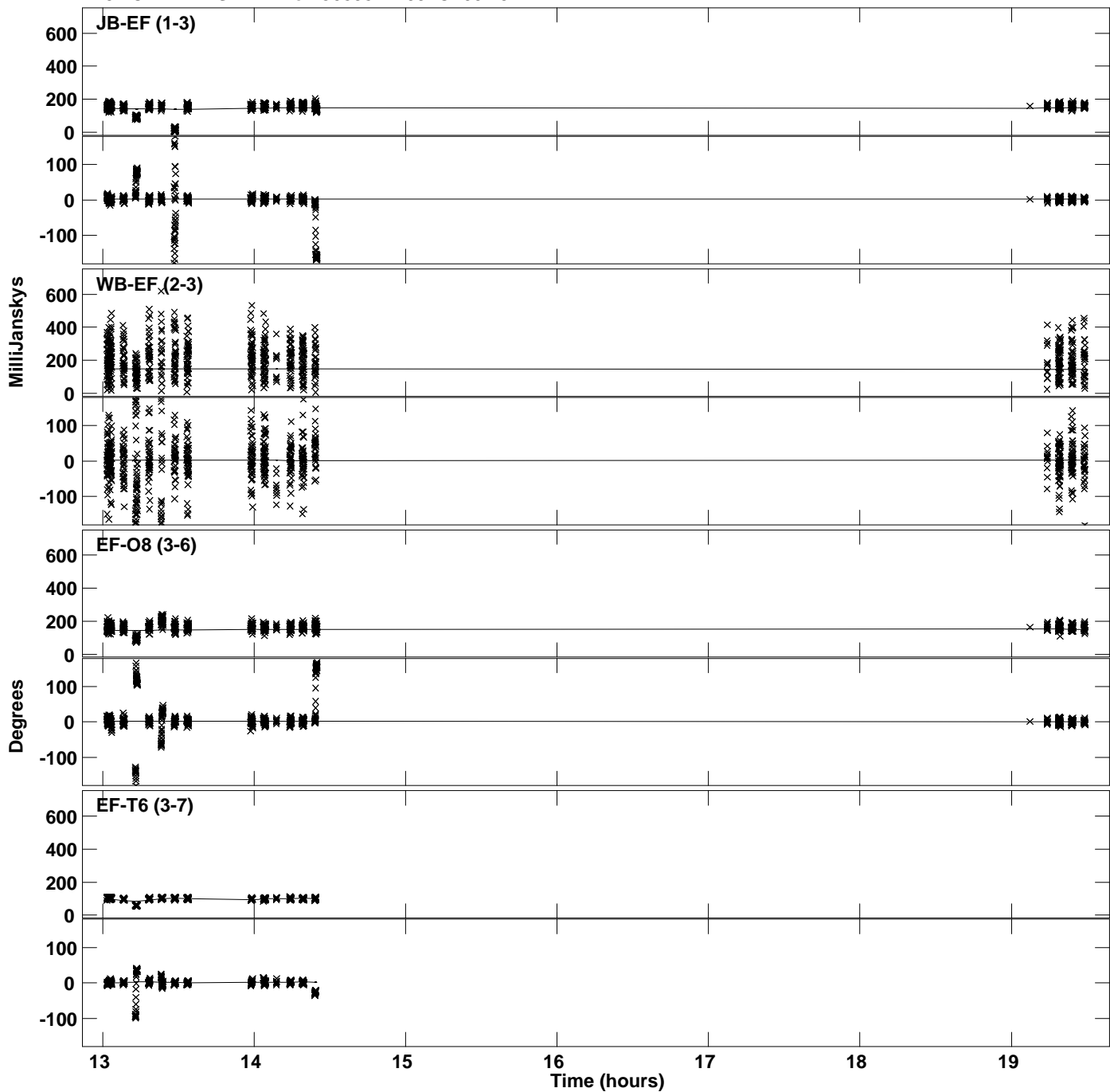

Plot file version 6 created 23-MAY-2019 12:05:13
Amplitude andPhase vs Time for J0858+1409.MULTI.1 CL # 3
IF 3 CHAN 1 STK LL of J0858+1409.ICL001.3

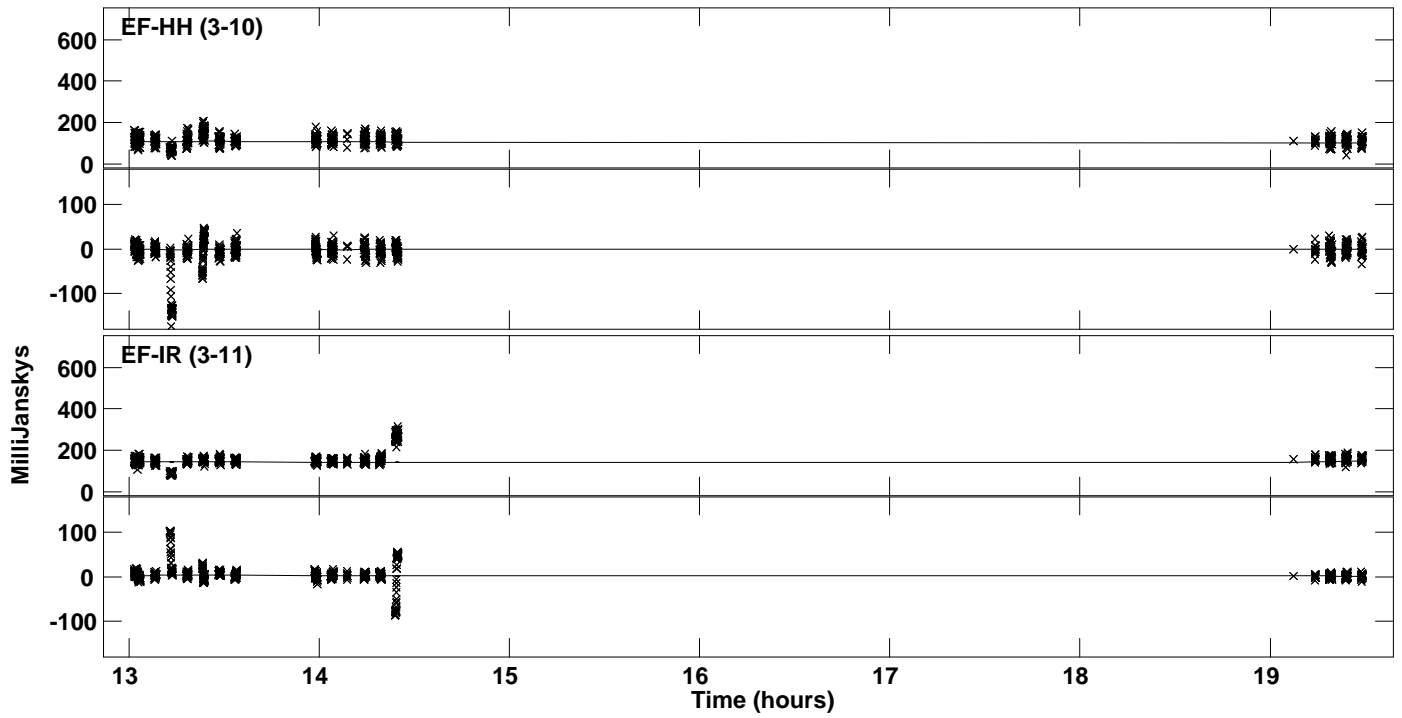

Plot file version 7 created 23-MAY-2019 12:05:16
Amplitude andPhase vs Time for J0858+1409.MULTI.1 CL # 3
IF 4 CHAN 1 STK LL of J0858+1409.ICL001.3

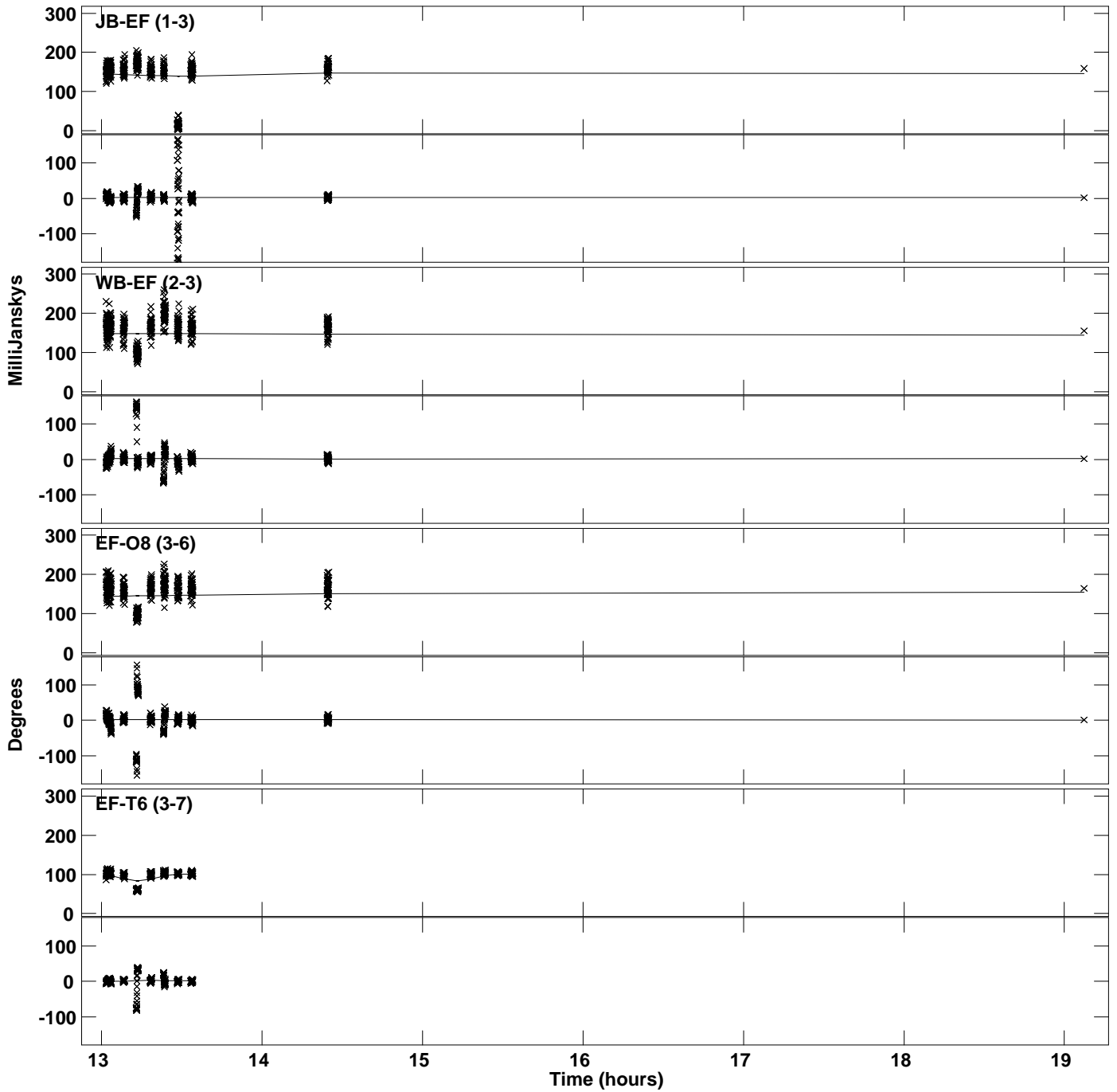

Plot file version 8 created 23-MAY-2019 12:05:16
Amplitude and Phase vs Time for J0858+1409.MULTI.1 CL # 3
IF 4 CHAN 1 STK LL of J0858+1409.ICL001.3

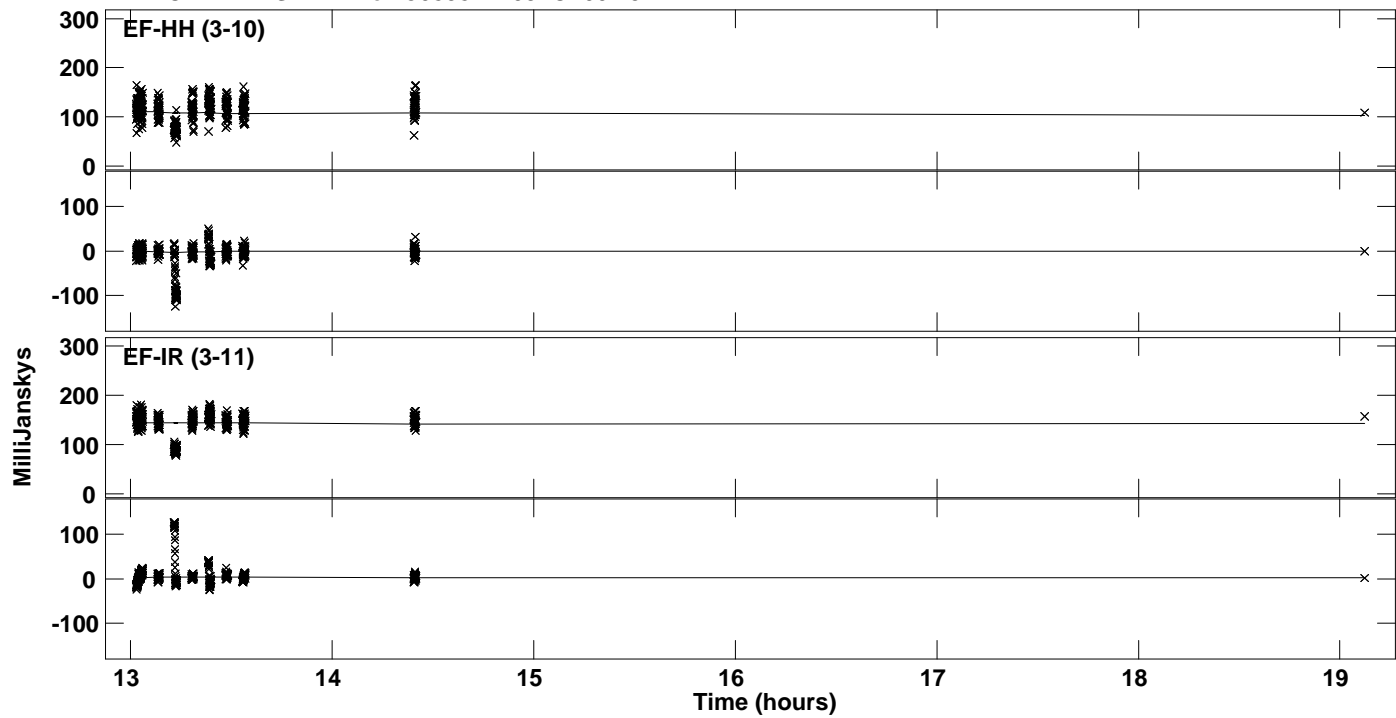

Plot file version 9 created 23-MAY-2019 12:05:18
Amplitude and Phase vs Time for J0858+1409.MULTI.1 CL # 3
IF 5 CHAN 1 STK LL of J0858+1409.ICL001.3

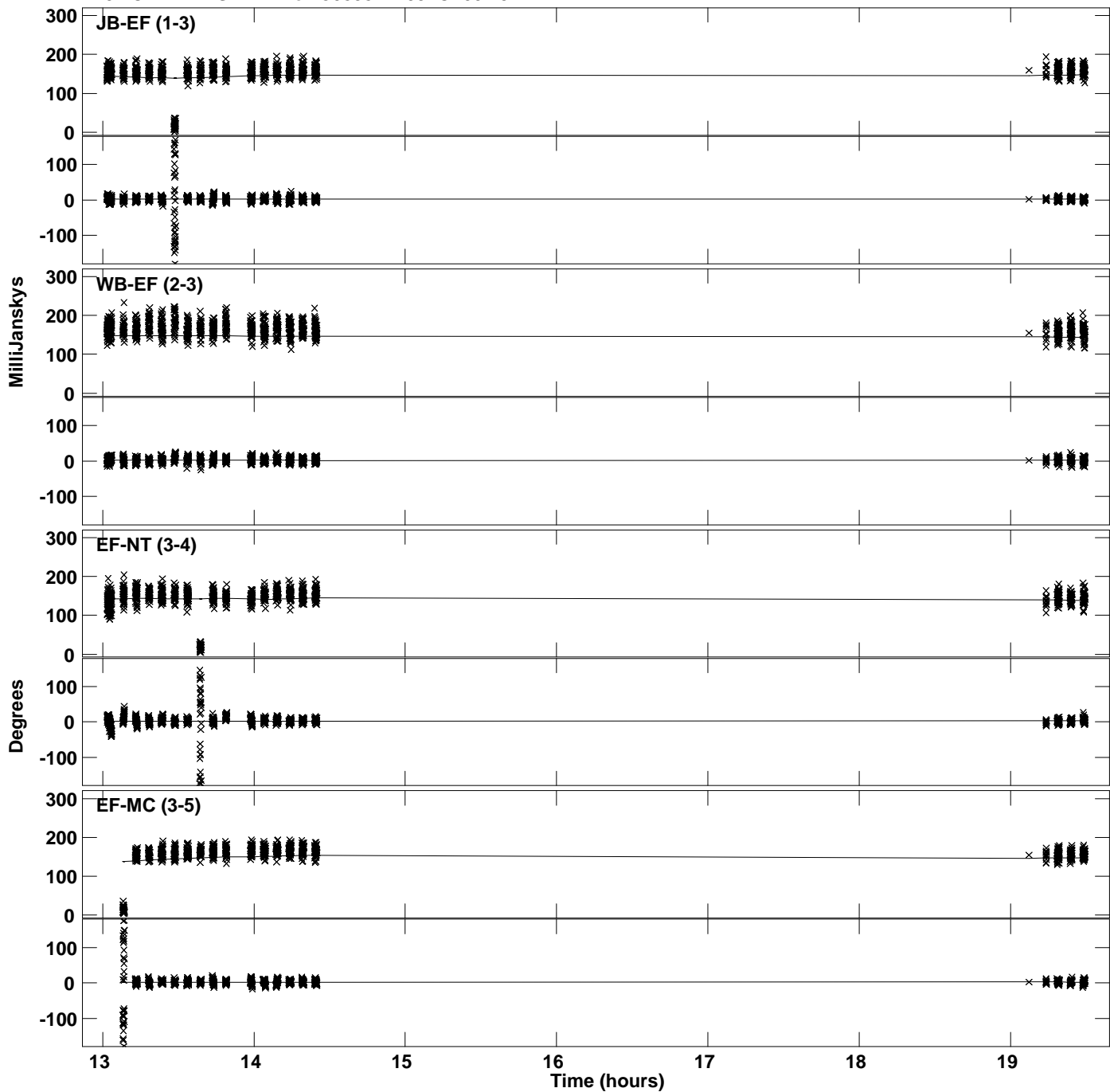

Plot file version 10 created 23-MAY-2019 12:05:18
Amplitude and Phase vs Time for J0858+1409.MULTI.1 CL # 3
IF 5 CHAN 1 STK LL of J0858+1409.ICL001.3

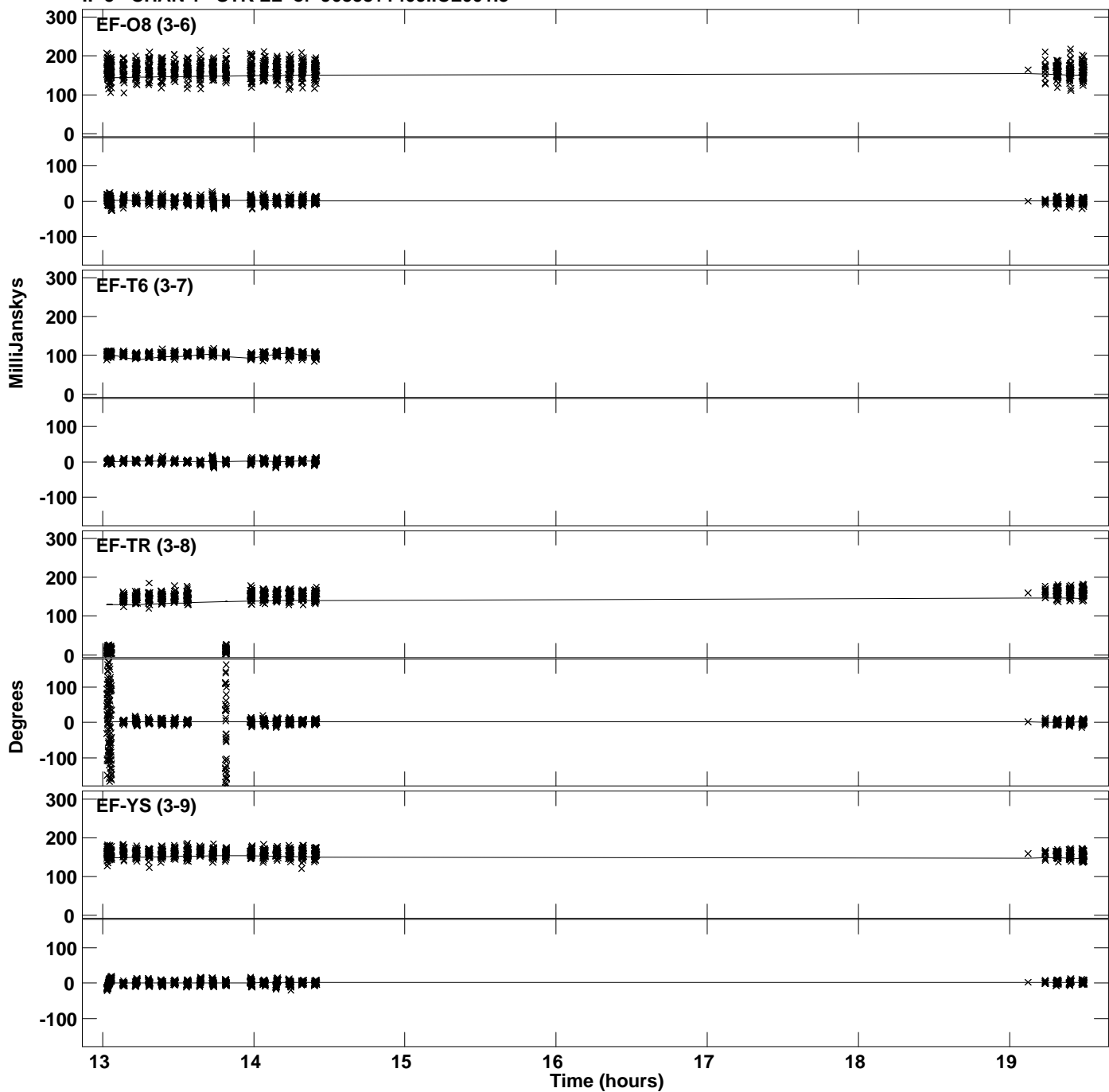

Plot file version 11 created 23-MAY-2019 12:05:18
Amplitude and Phase vs Time for J0858+1409.MULTI.1 CL # 3
IF 5 CHAN 1 STK LL of J0858+1409.ICL001.3

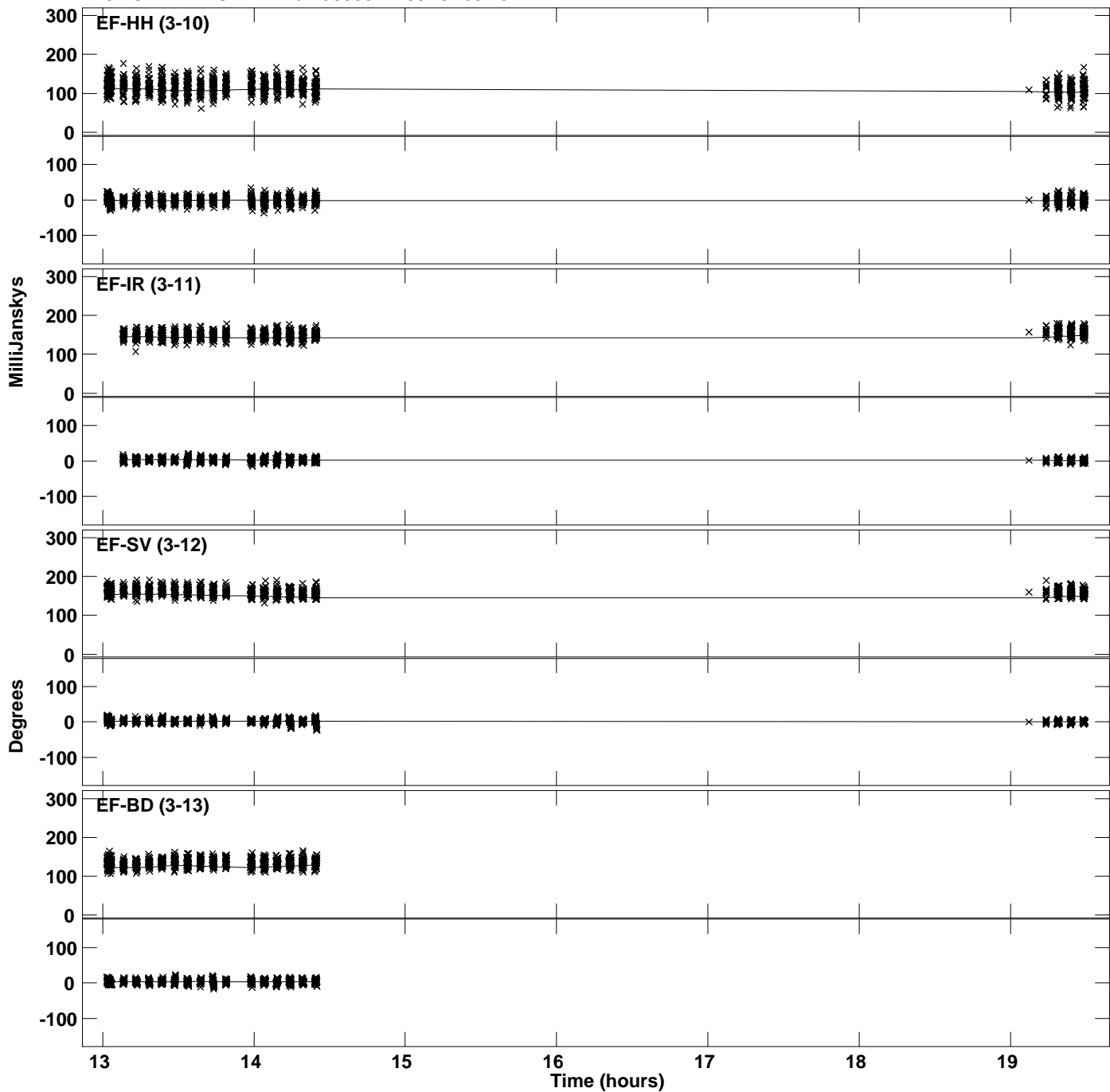

Plot file version 12 created 23-MAY-2019 12:05:18
Amplitude and Phase vs Time for J0858+1409.MULTI.1 CL # 3
IF 5 CHAN 1 STK LL of J0858+1409.ICL001.3

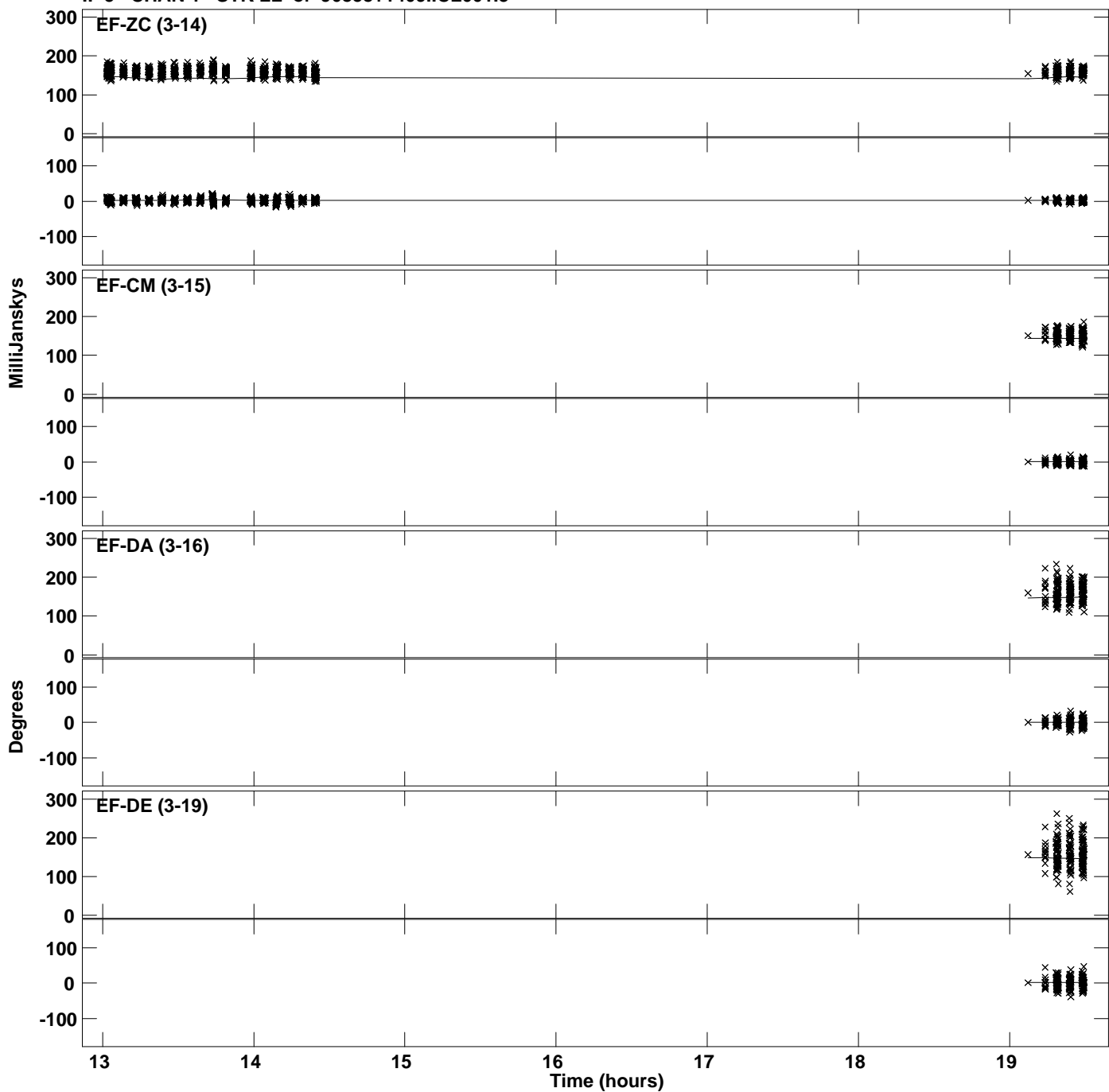

Plot file version 13 created 23-MAY-2019 12:05:21
Amplitude andPhase vs Time for J0858+1409.MULTI.1 CL # 3
IF 6 CHAN 1 STK LL of J0858+1409.ICL001.3

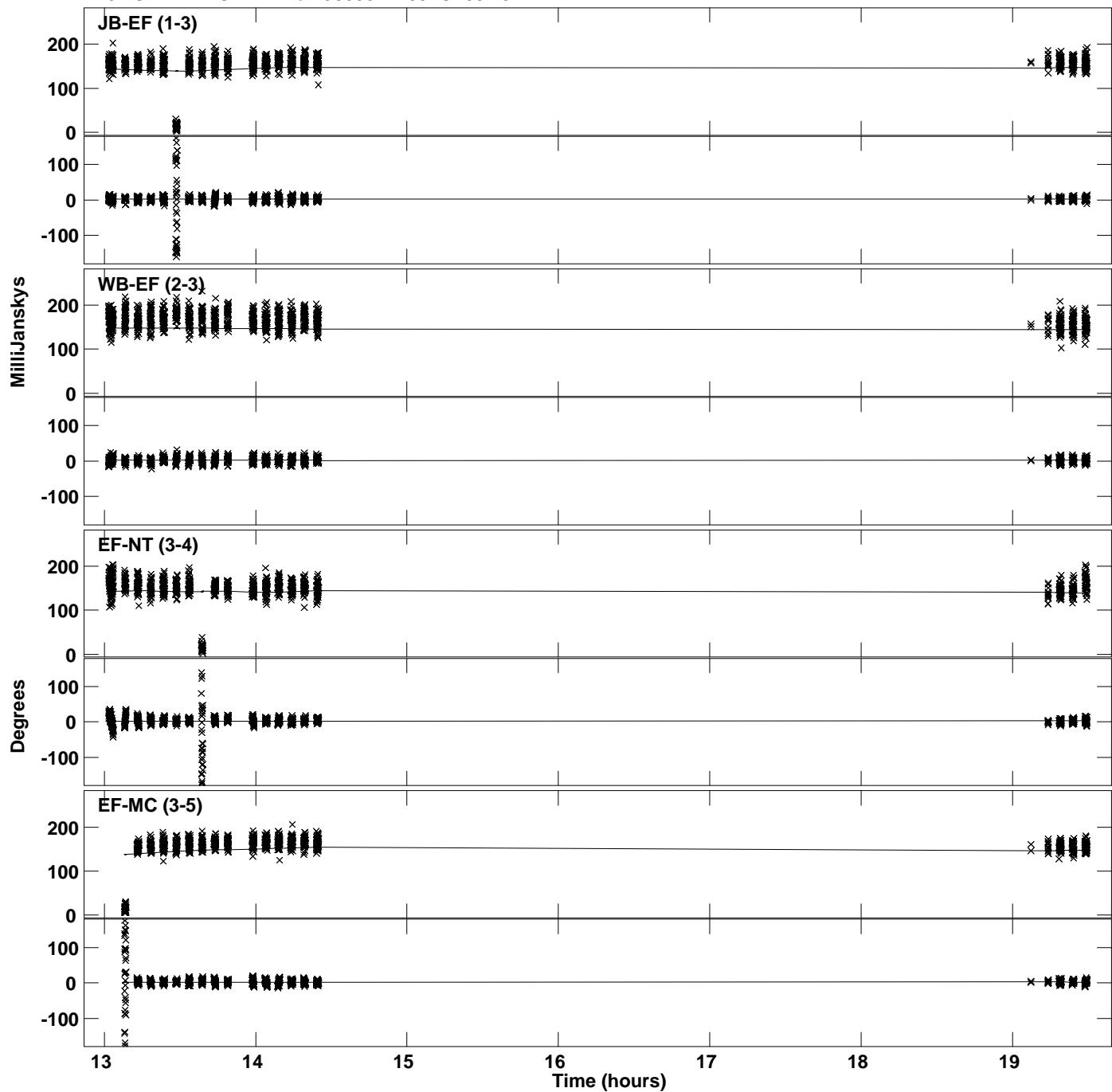

PLot file version 14 created 23-MAY-2019 12:05:21
Amplitude andPhase vs Time for J0858+1409.MULTI.1 CL # 3
IF 6 CHAN 1 STK LL of J0858+1409.ICL001.3

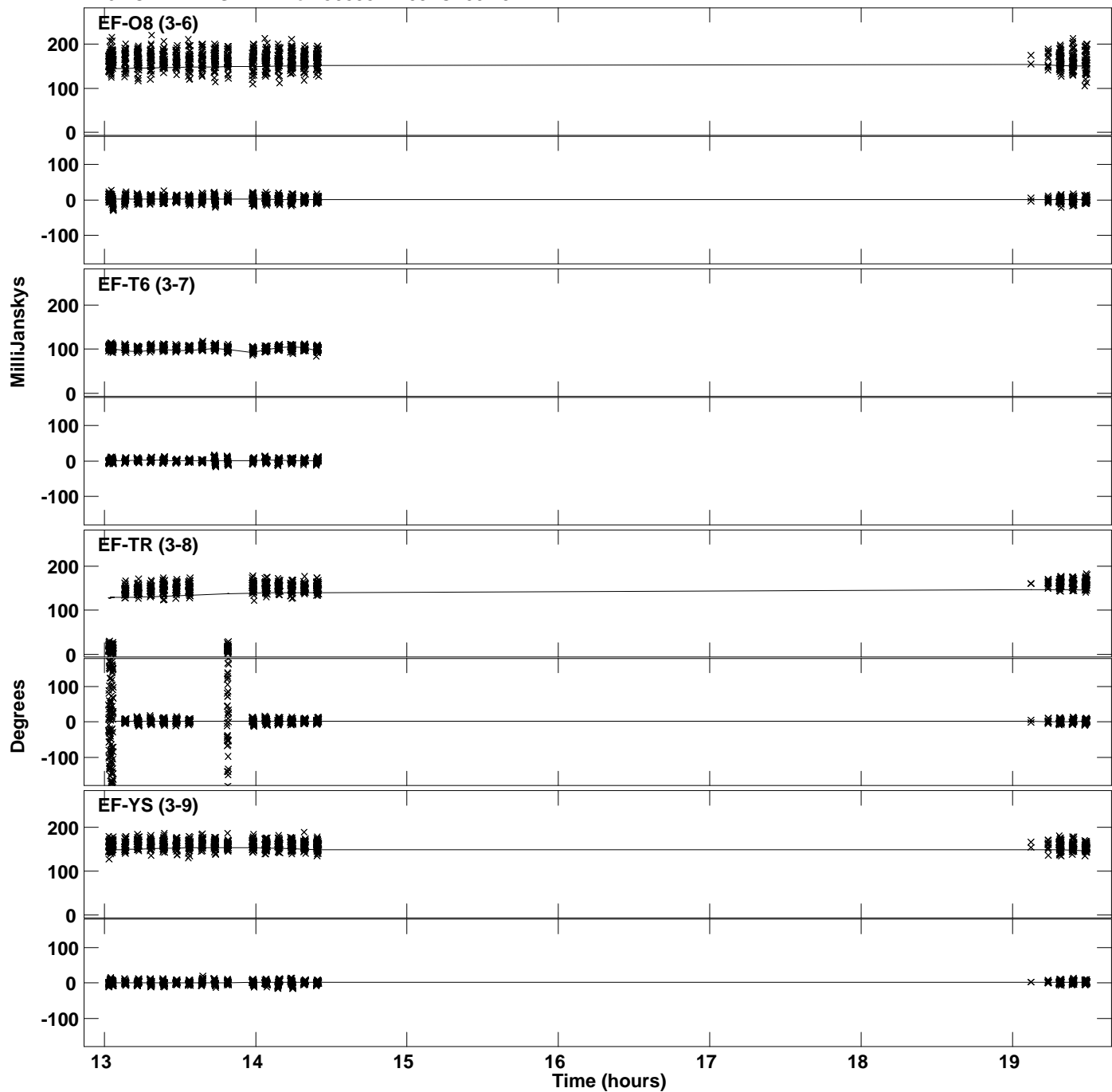

PLot file version 15 created 23-MAY-2019 12:05:21
Amplitude andPhase vs Time for J0858+1409.MULTI.1 CL # 3
IF 6 CHAN 1 STK LL of J0858+1409.ICL001.3

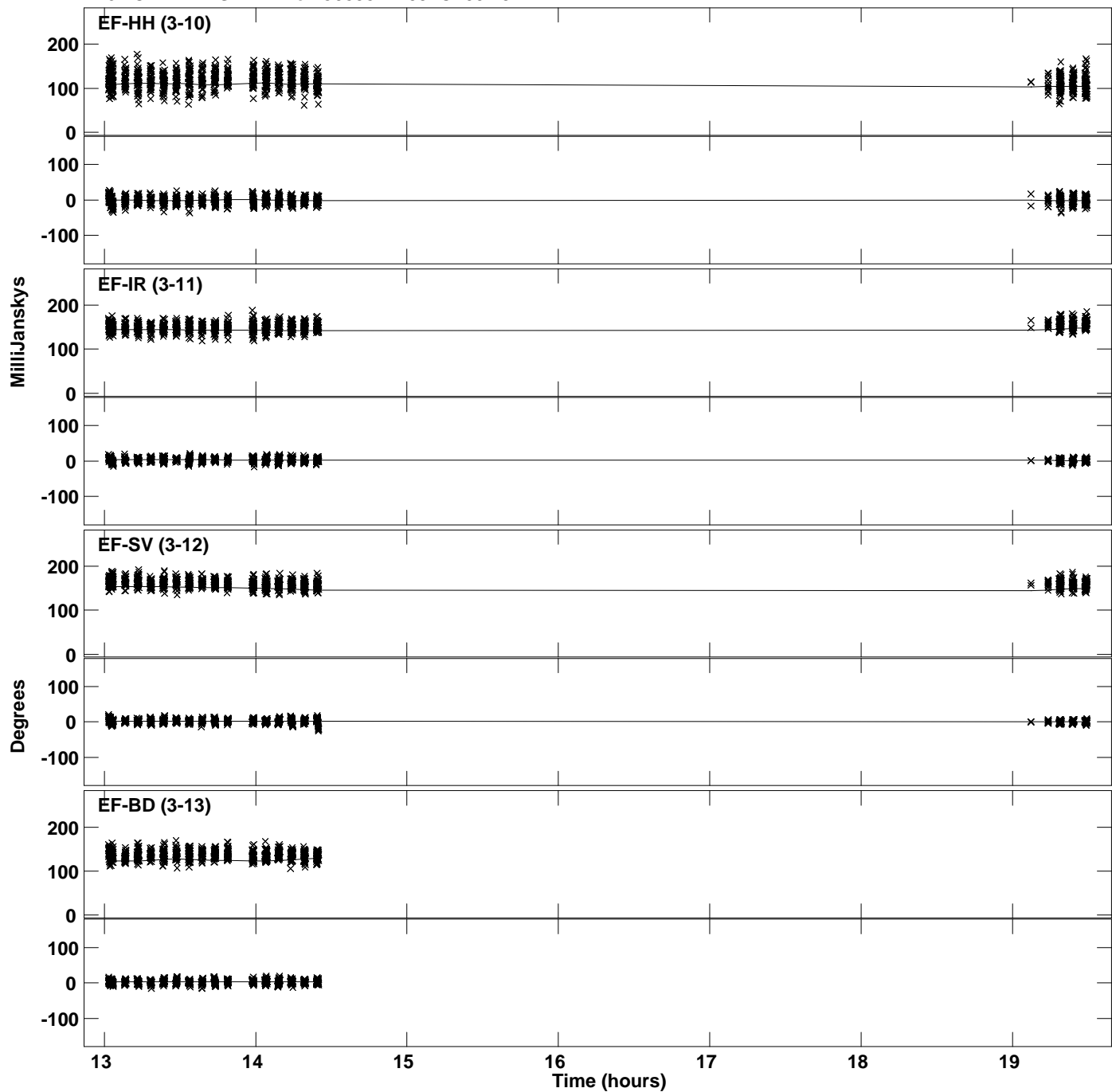

PLot file version 16 created 23-MAY-2019 12:05:21
Amplitude andPhase vs Time for J0858+1409.MULTI.1 CL # 3
IF 6 CHAN 1 STK LL of J0858+1409.ICL001.3

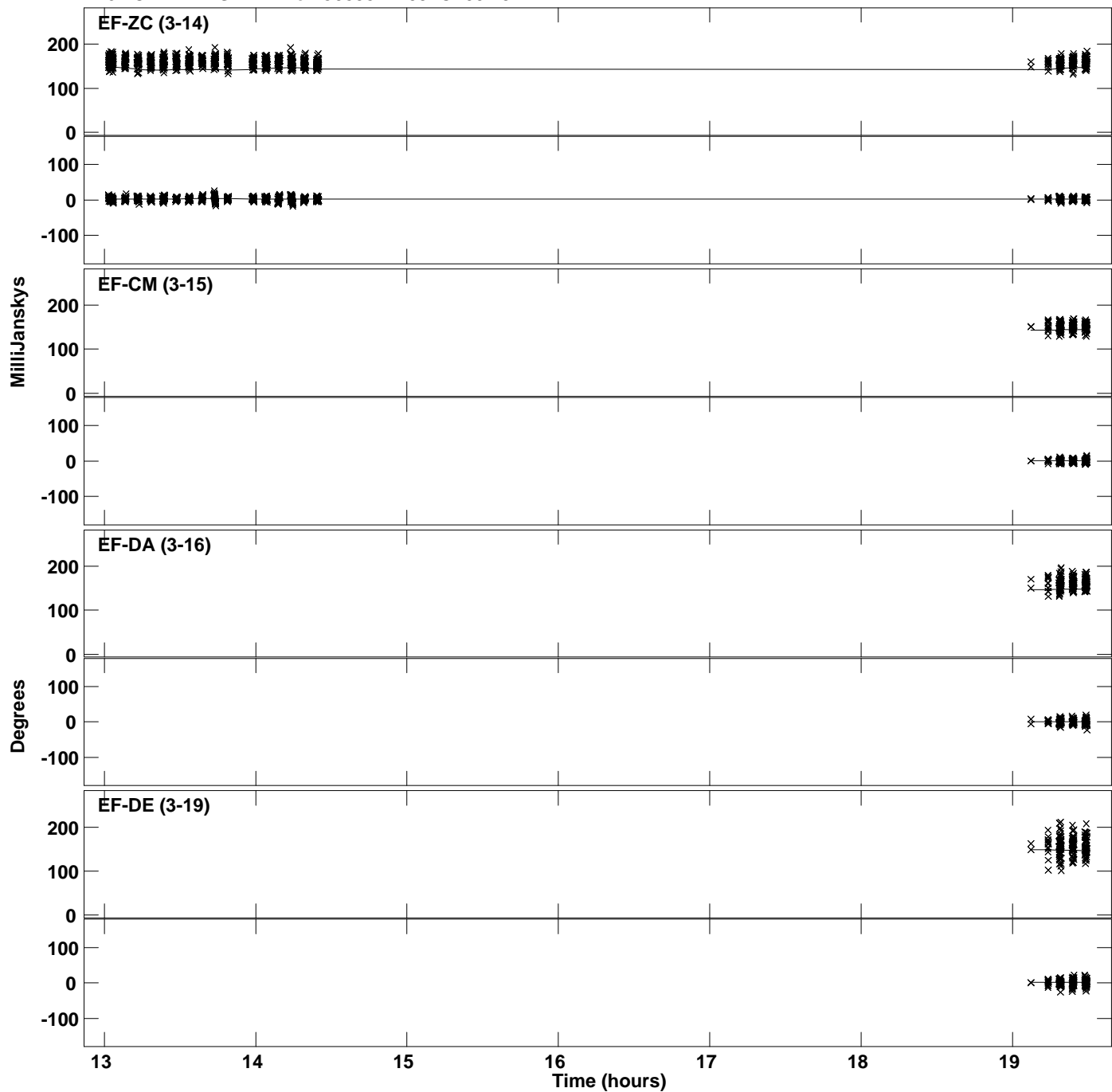

Plot file version 17 created 23-MAY-2019 12:05:24
Amplitude andPhase vs Time for J0858+1409.MULTI.1 CL # 3
IF 7 CHAN 1 STK LL of J0858+1409.ICL001.3

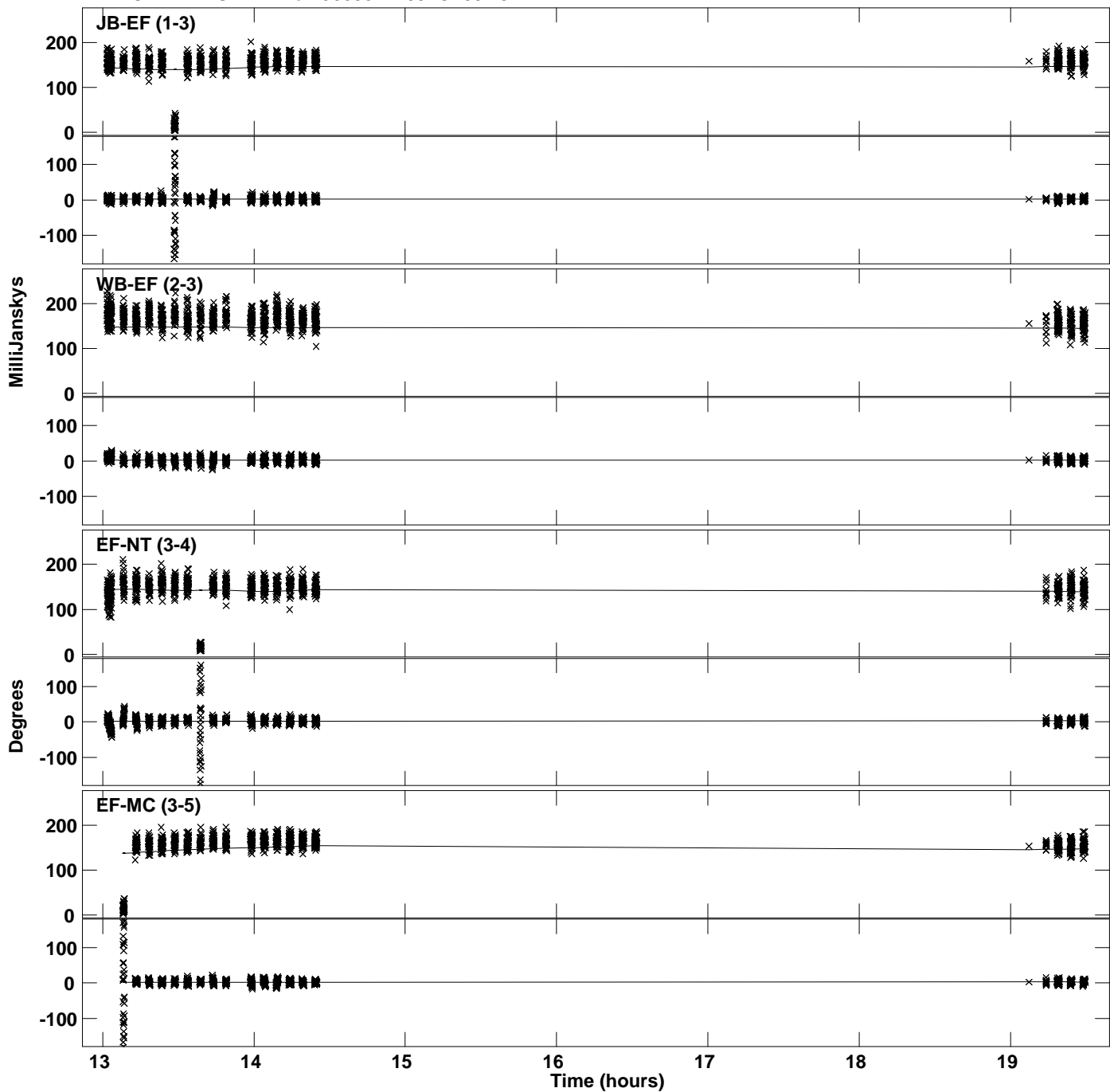

PLot file version 18 created 23-MAY-2019 12:05:24
Amplitude andPhase vs Time for J0858+1409.MULTI.1 CL # 3
IF 7 CHAN 1 STK LL of J0858+1409.ICL001.3

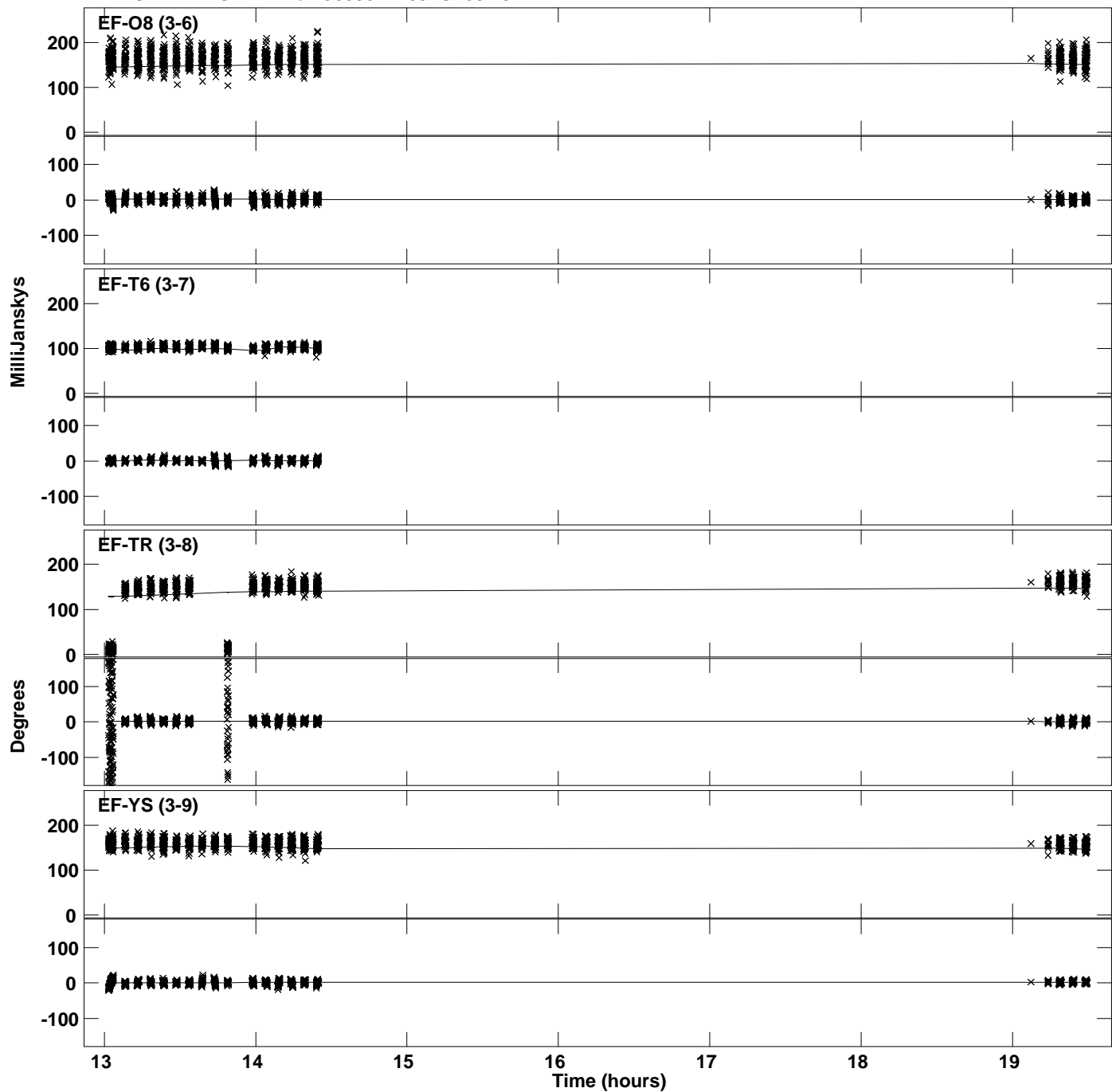

Plot file version 19 created 23-MAY-2019 12:05:24
Amplitude andPhase vs Time for J0858+1409.MULTI.1 CL # 3
IF 7 CHAN 1 STK LL of J0858+1409.ICL001.3

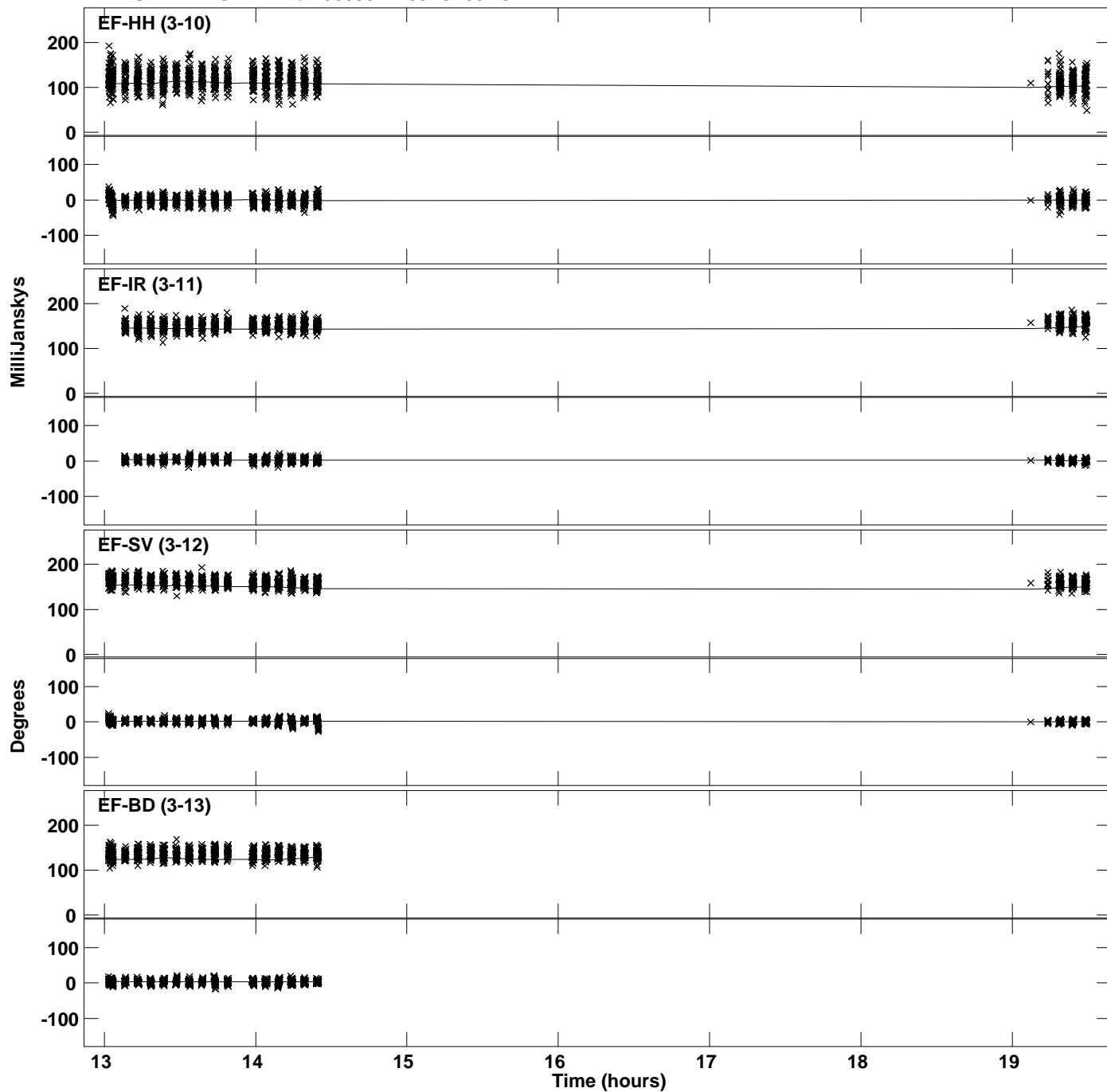

PLot file version 20 created 23-MAY-2019 12:05:24
Amplitude andPhase vs Time for J0858+1409.MULTI.1 CL # 3
IF 7 CHAN 1 STK LL of J0858+1409.ICL001.3

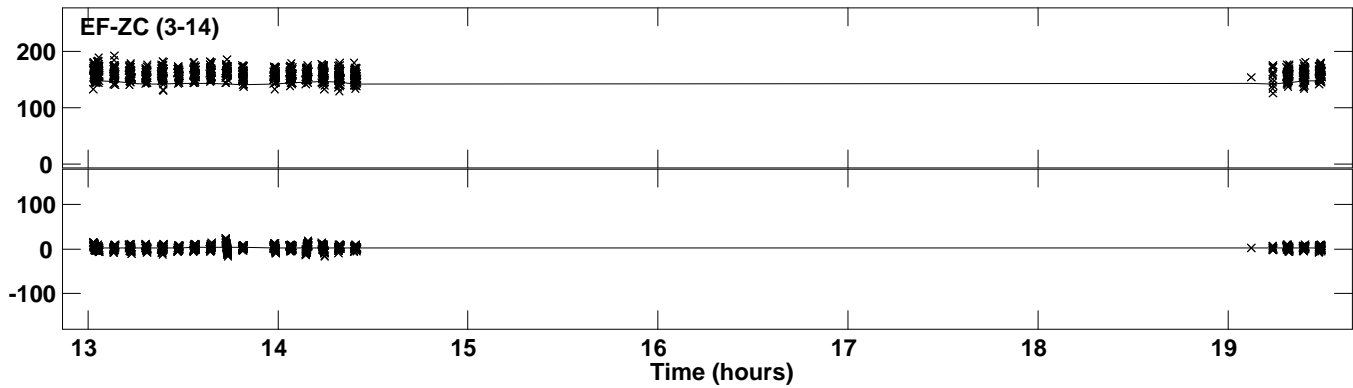

Plot file version 21 created 23-MAY-2019 12:05:26
Amplitude andPhase vs Time for J0858+1409.MULTI.1 CL # 3
IF 8 CHAN 1 STK LL of J0858+1409.ICL001.3

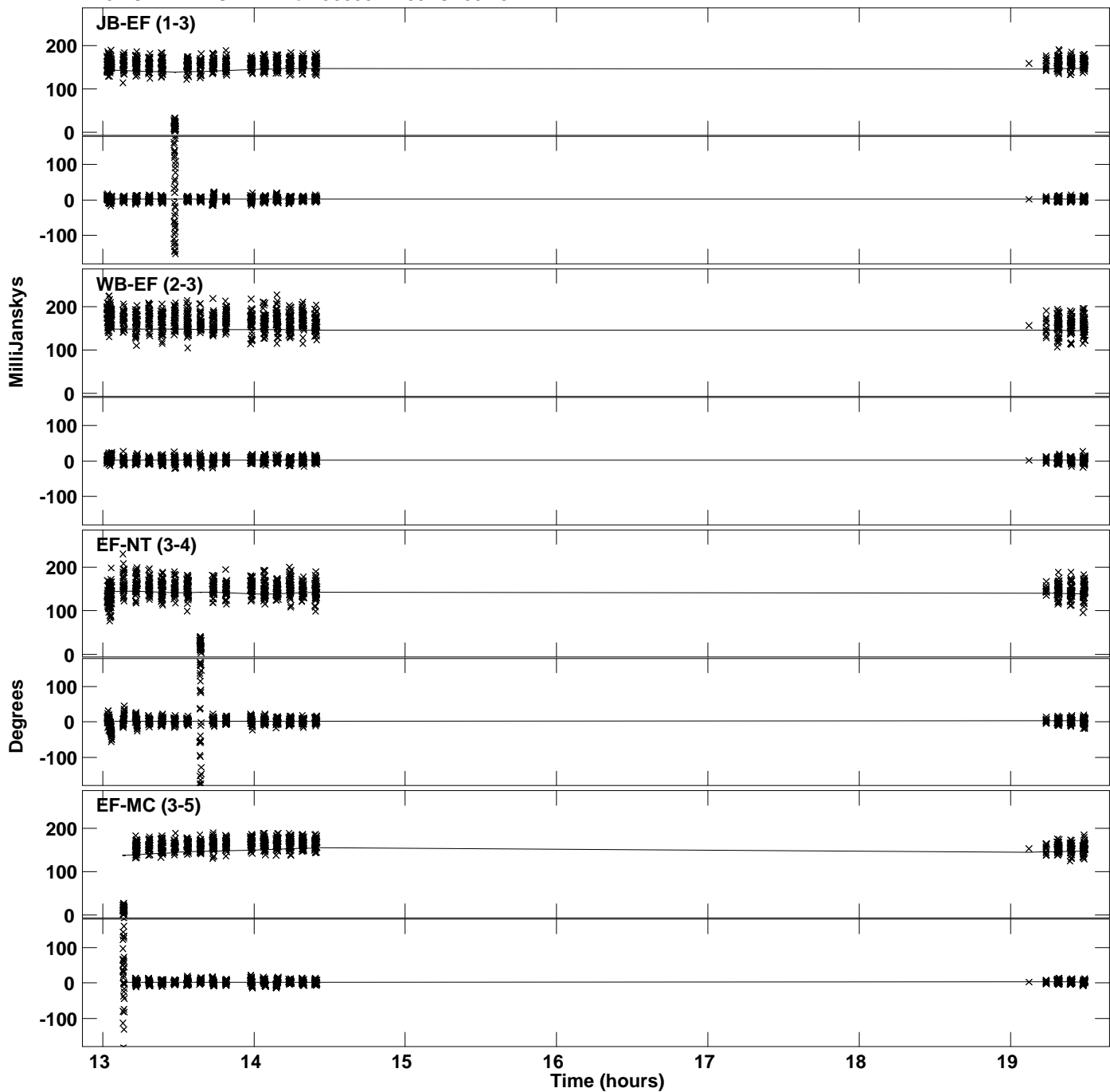

Plot file version 22 created 23-MAY-2019 12:05:26
Amplitude and Phase vs Time for J0858+1409.MULTI.1 CL # 3
IF 8 CHAN 1 STK LL of J0858+1409.ICL001.3

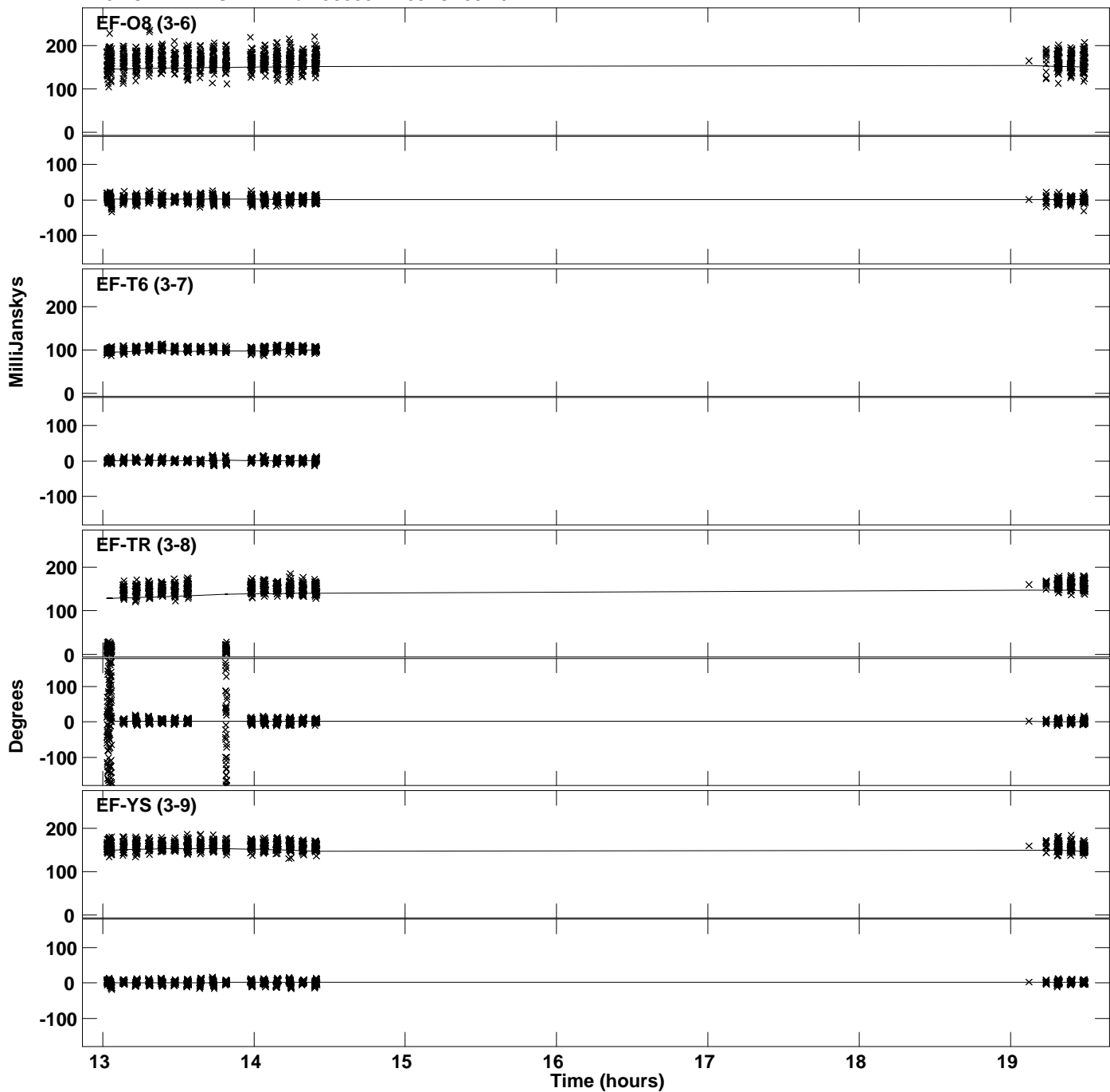

Plot file version 23 created 23-MAY-2019 12:05:26
Amplitude and Phase vs Time for J0858+1409.MULTI.1 CL # 3
IF 8 CHAN 1 STK LL of J0858+1409.ICL001.3

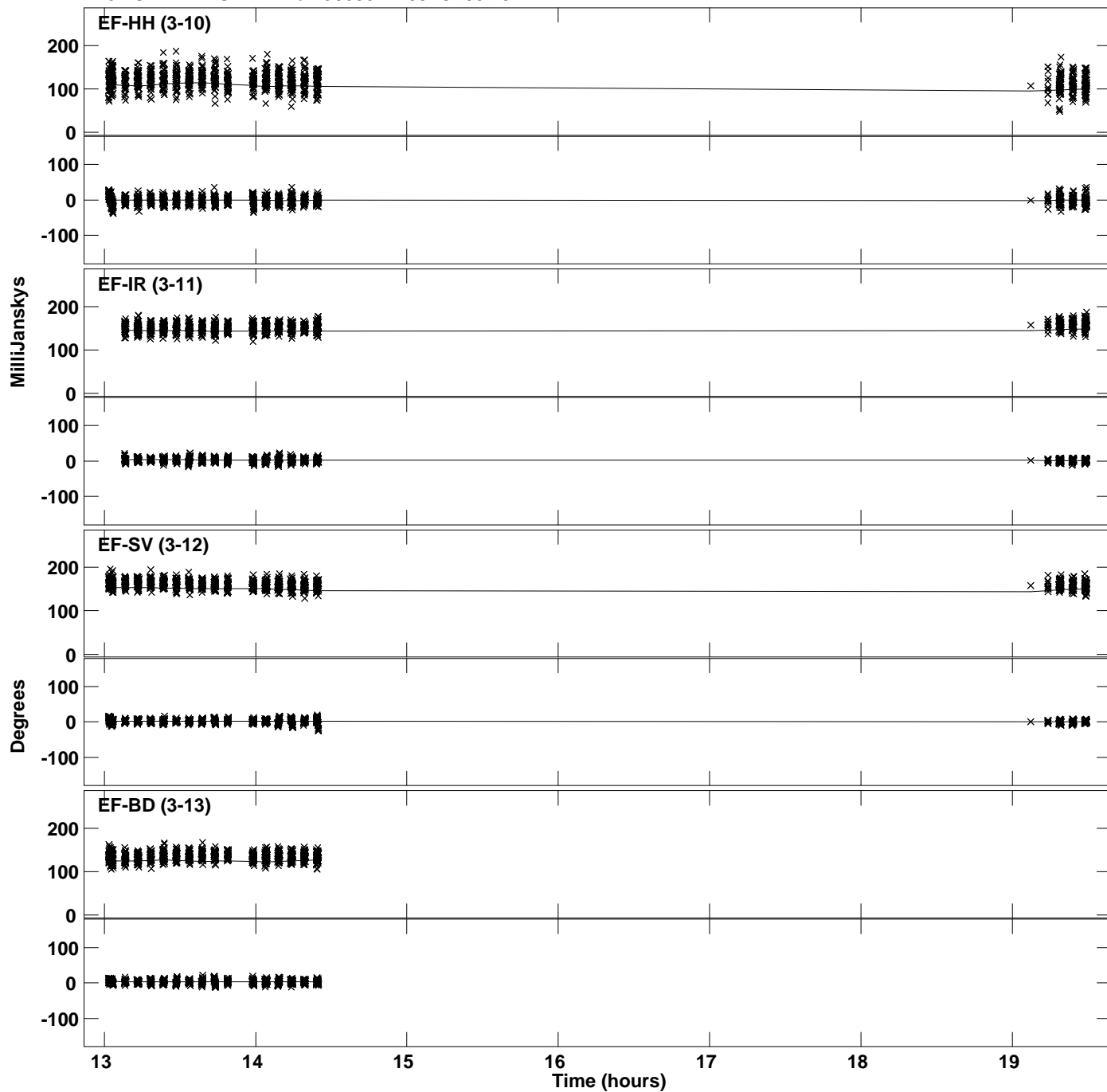

PLot file version 24 created 23-MAY-2019 12:05:26
Amplitude andPhase vs Time for J0858+1409.MULTI.1 CL # 3
IF 8 CHAN 1 STK LL of J0858+1409.ICL001.3

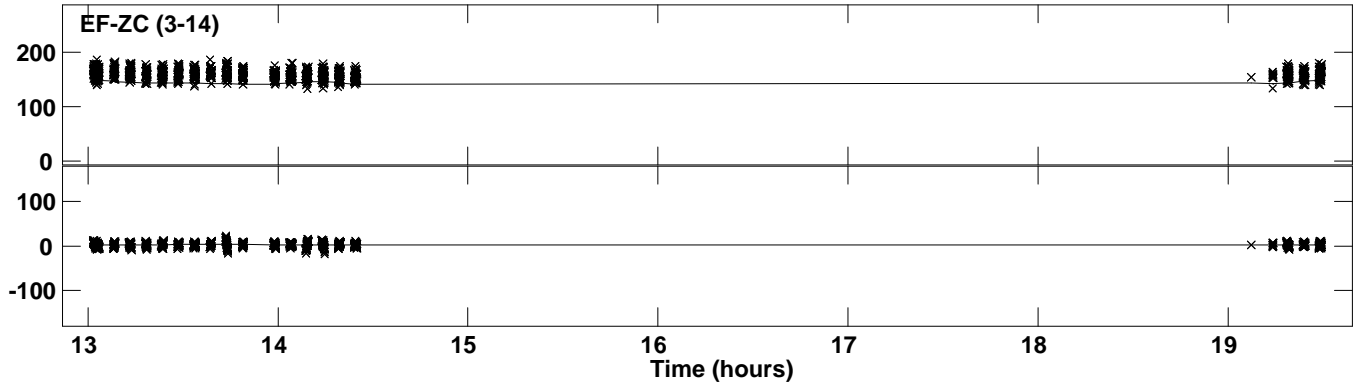

Plot file version 25 created 23-MAY-2019 12:05:29
Amplitude andPhase vs Time for J0858+1409.MULTI.1 CL # 3
IF 1 CHAN 1 STK RR of J0858+1409.ICL001.3

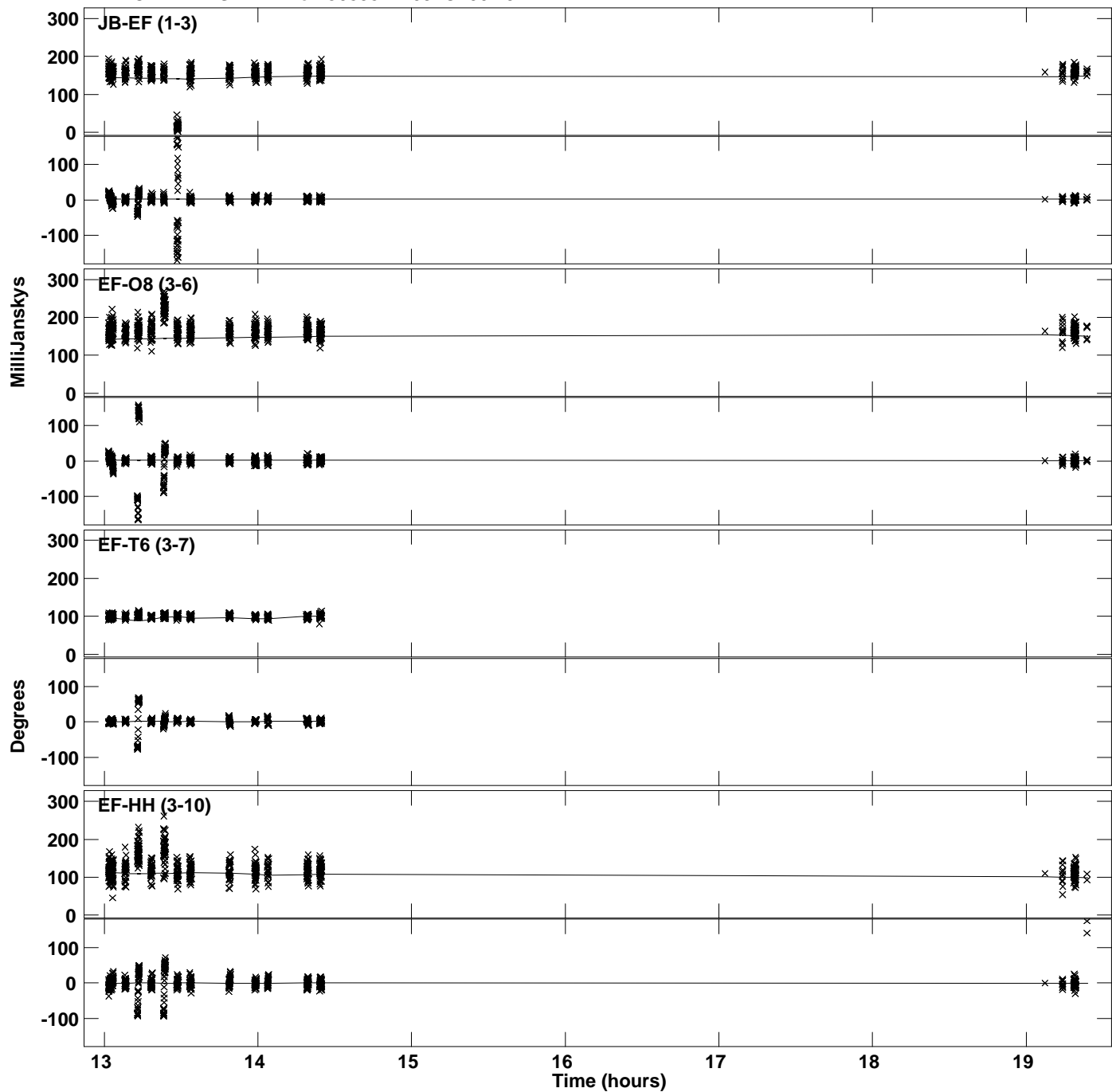

PLot file version 26 created 23-MAY-2019 12:05:29
Amplitude and Phase vs Time for J0858+1409.MULTI.1 CL # 3
IF 1 CHAN 1 STK RR of J0858+1409.ICL001.3

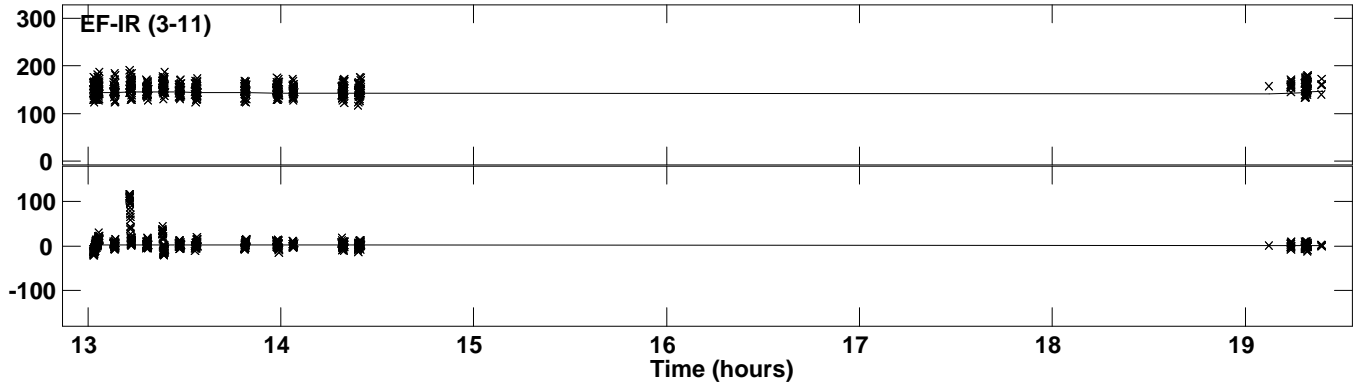

PLot file version 27 created 23-MAY-2019 12:05:32
Amplitude andPhase vs Time for J0858+1409.MULTI.1 CL # 3
IF 2 CHAN 1 STK RR of J0858+1409.ICL001.3

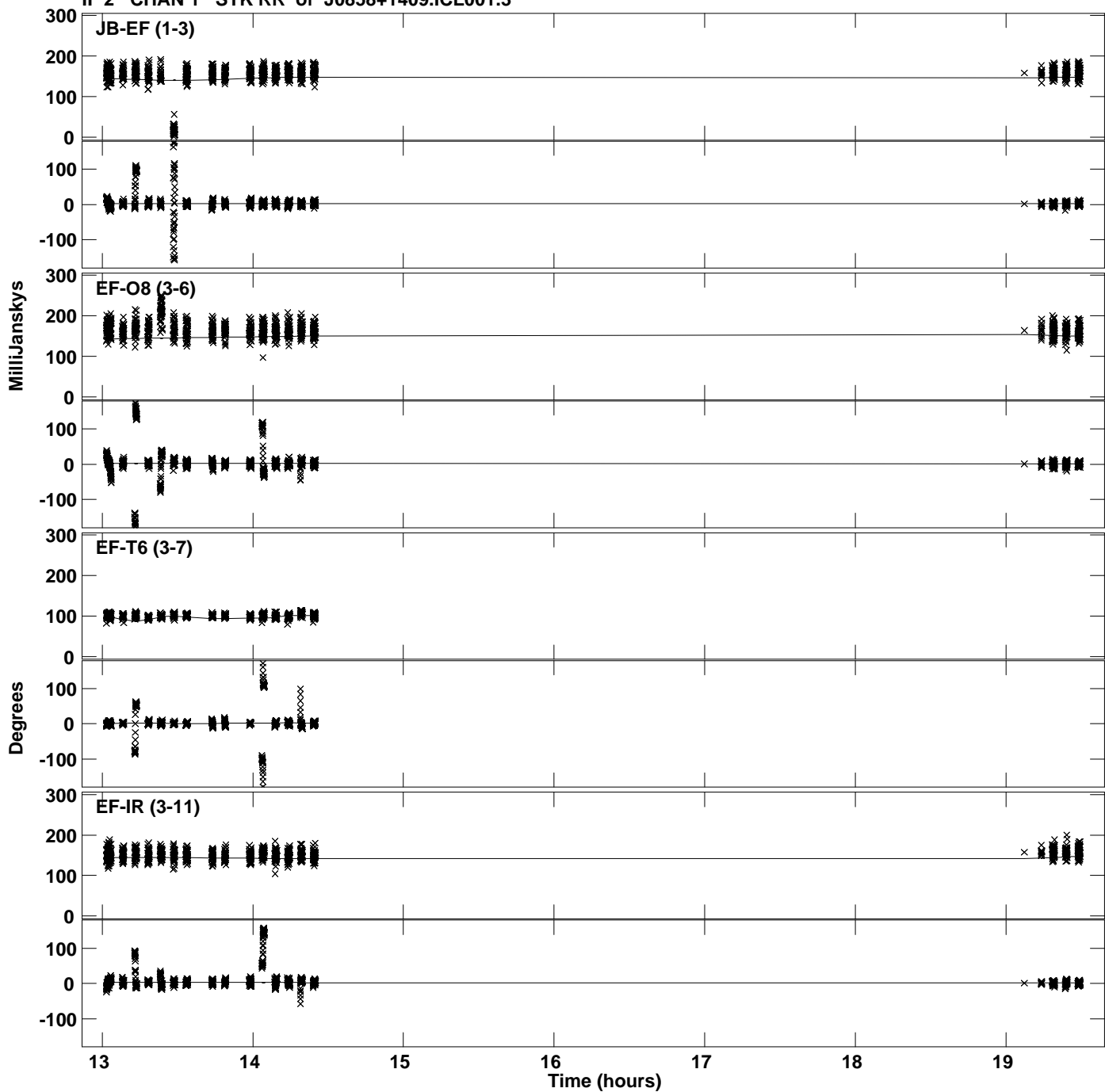

PLot file version 28 created 23-MAY-2019 12:05:34
Amplitude andPhase vs Time for J0858+1409.MULTI.1 CL # 3
IF 3 CHAN 1 STK RR of J0858+1409.ICL001.3

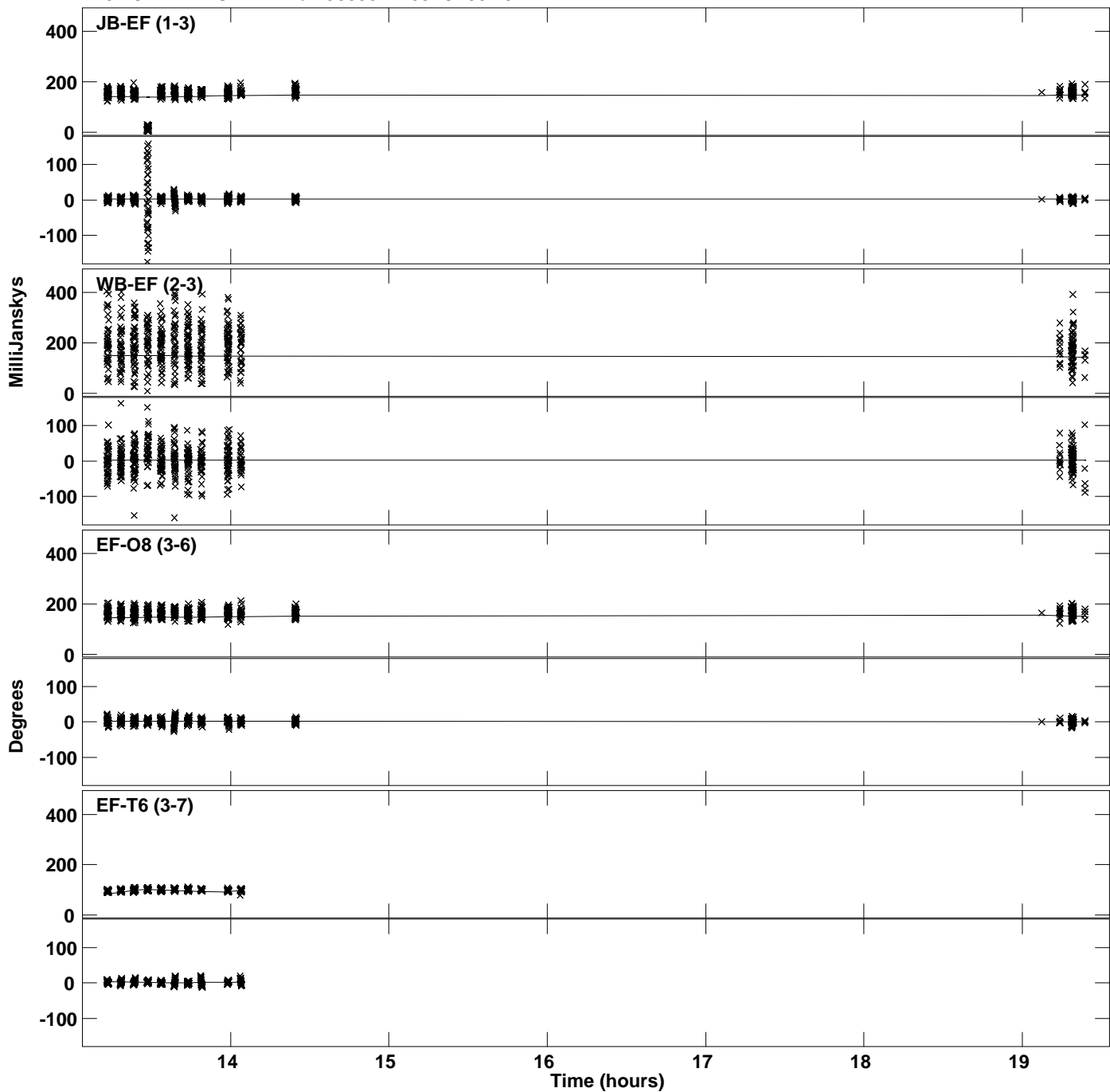

Plot file version 29 created 23-MAY-2019 12:05:34
Amplitude andPhase vs Time for J0858+1409.MULTI.1 CL # 3
IF 3 CHAN 1 STK RR of J0858+1409.ICL001.3

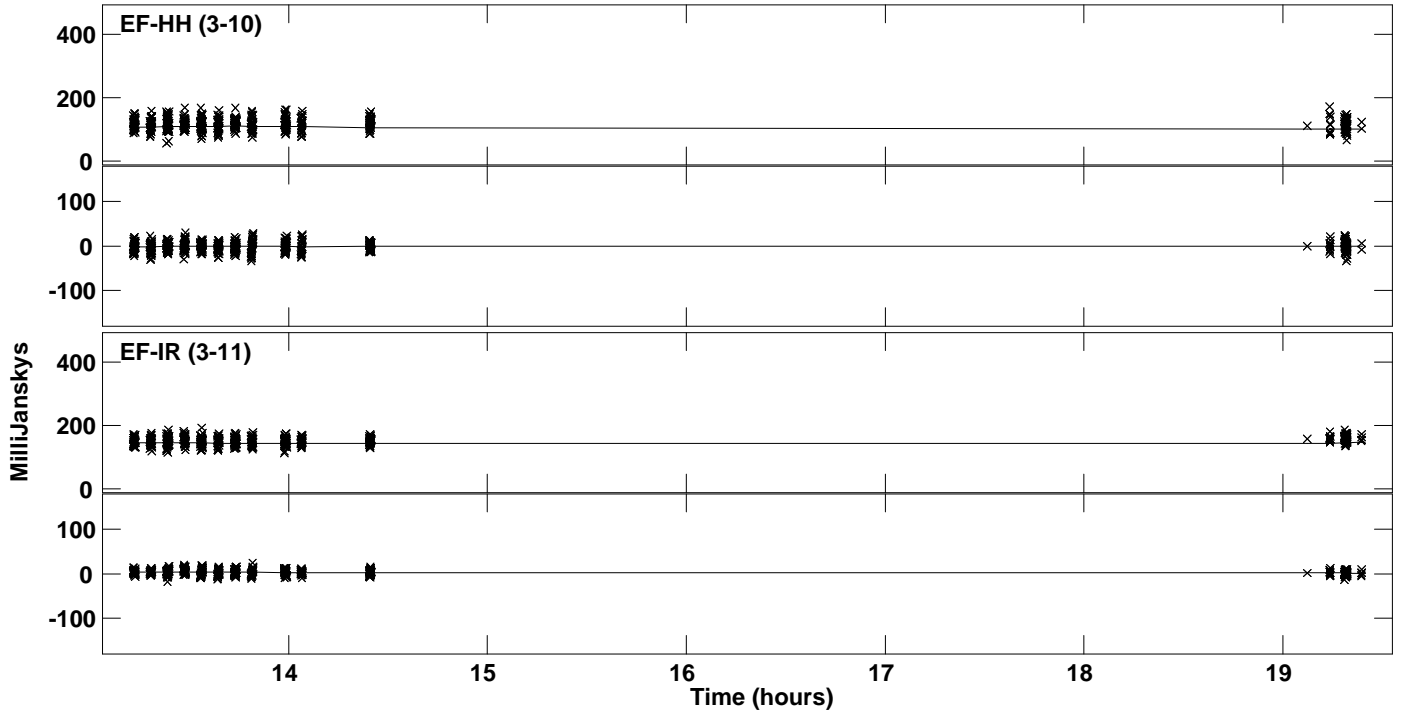

PLot file version 30 created 23-MAY-2019 12:05:37
Amplitude andPhase vs Time for J0858+1409.MULTI.1 CL # 3
IF 4 CHAN 1 STK RR of J0858+1409.ICL001.3

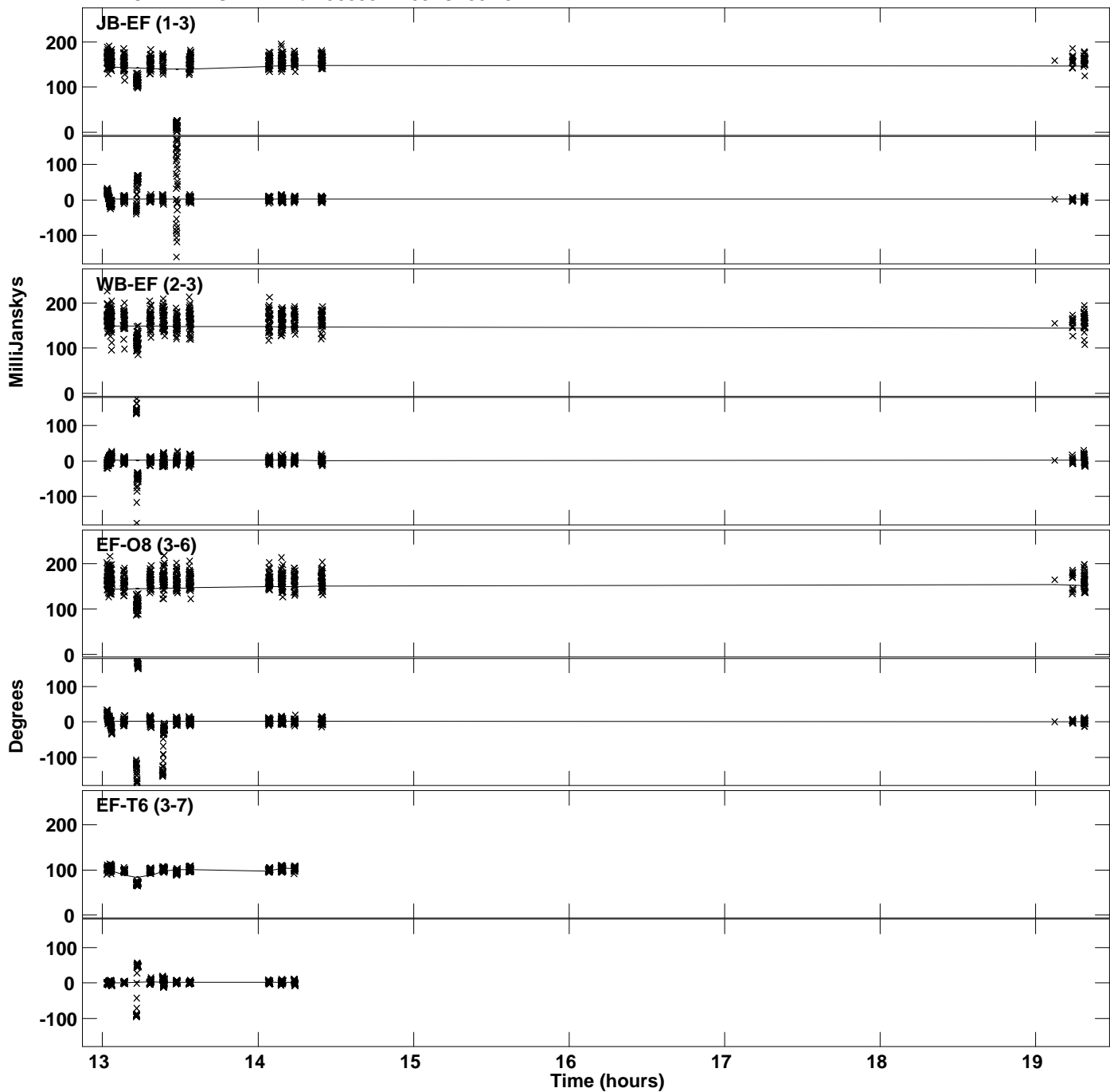

Plot file version 31 created 23-MAY-2019 12:05:37
Amplitude and Phase vs Time for J0858+1409.MULTI.1 CL # 3
IF 4 CHAN 1 STK RR of J0858+1409.ICL001.3

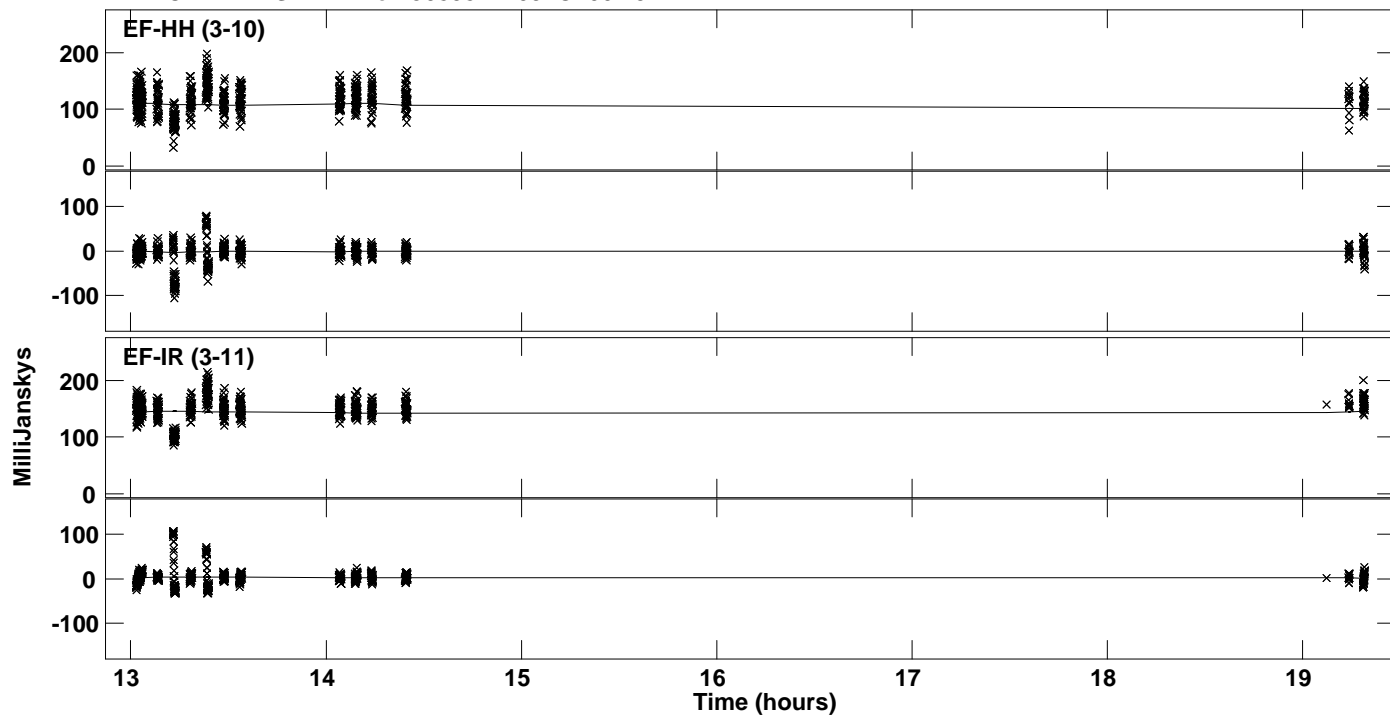

Plot file version 32 created 23-MAY-2019 12:05:39
Amplitude andPhase vs Time for J0858+1409.MULTI.1 CL # 3
IF 5 CHAN 1 STK RR of J0858+1409.ICL001.3

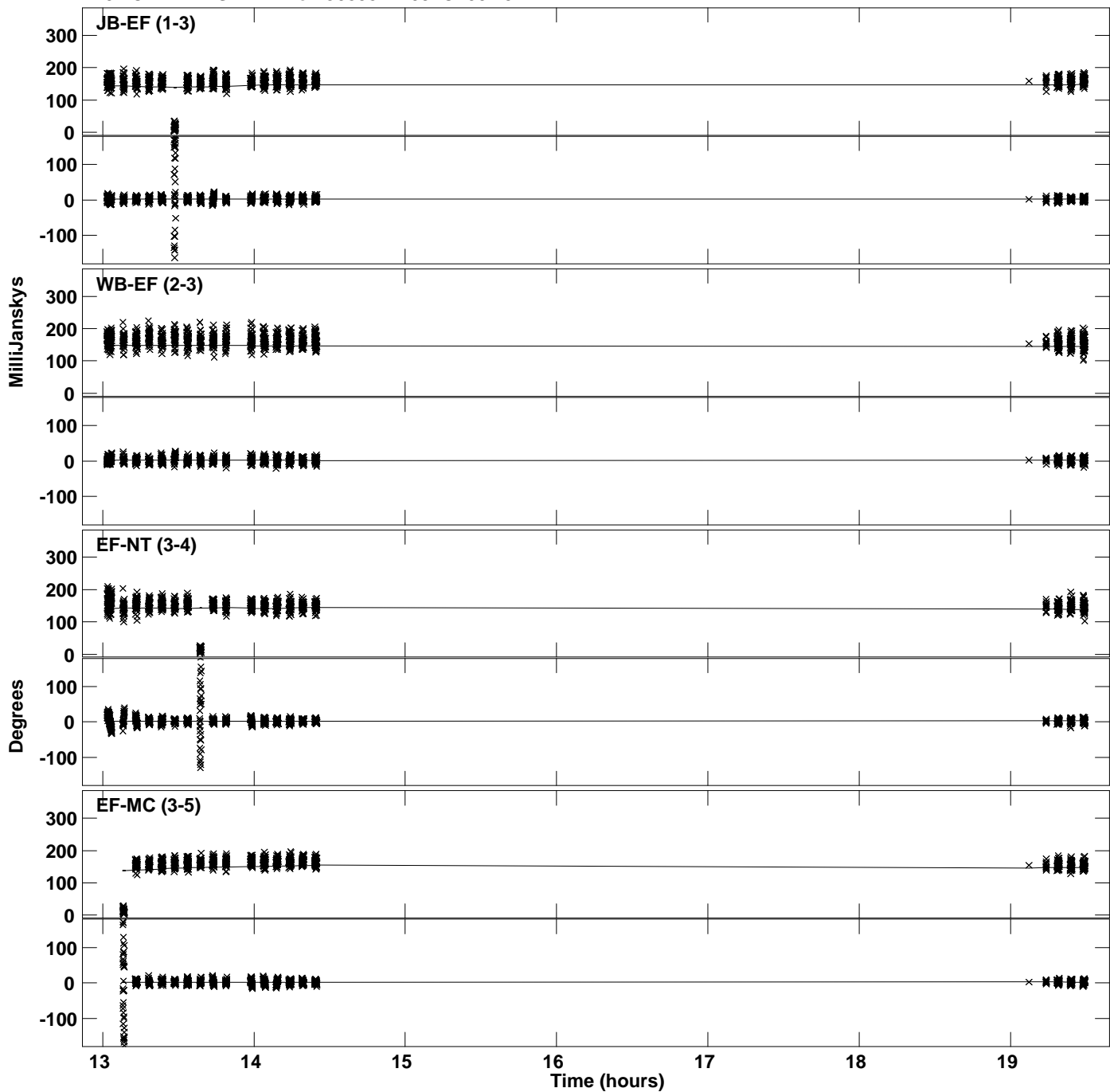

PLot file version 33 created 23-MAY-2019 12:05:39
Amplitude andPhase vs Time for J0858+1409.MULTI.1 CL # 3
IF 5 CHAN 1 STK RR of J0858+1409.ICL001.3

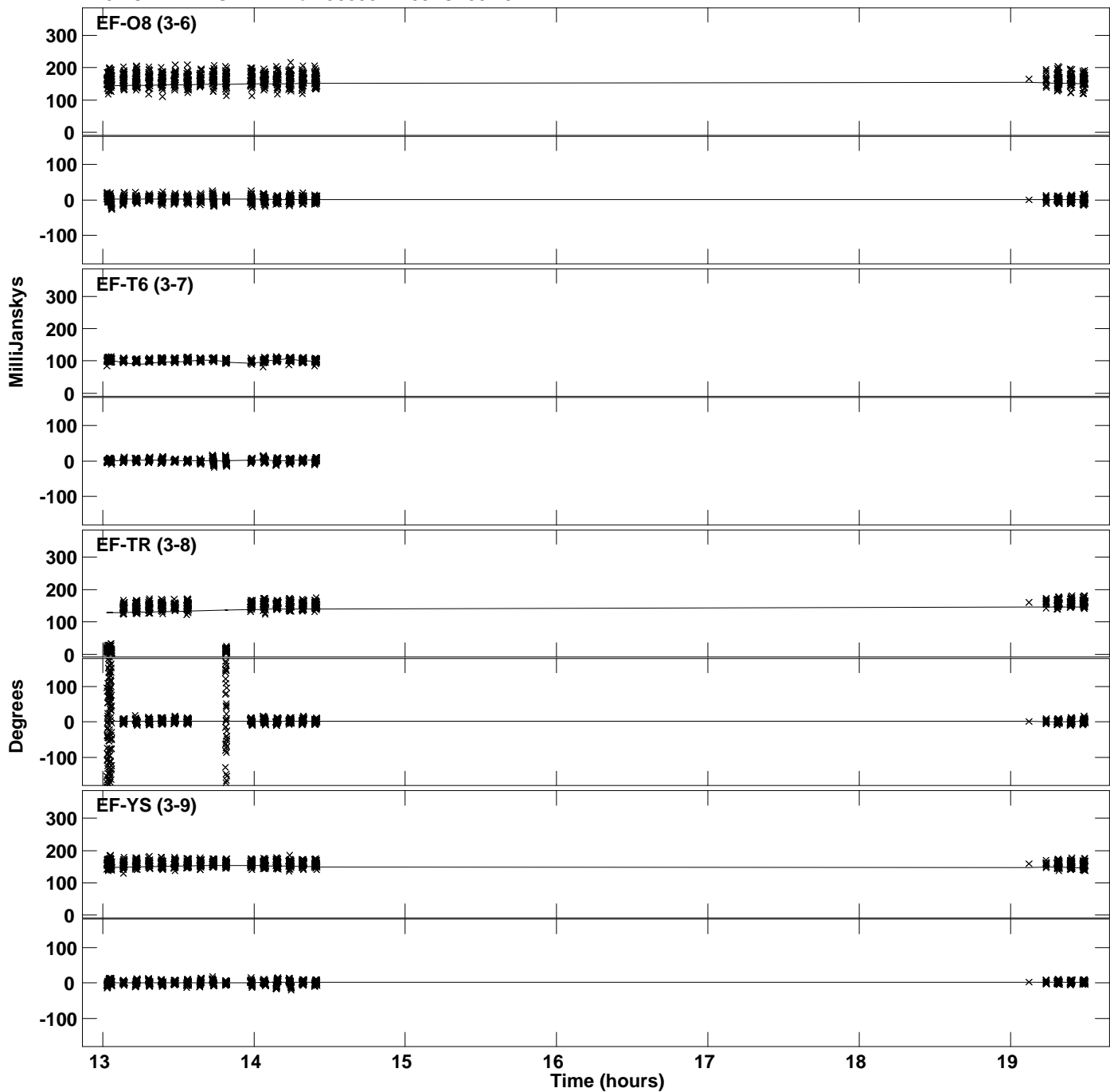

Plot file version 34 created 23-MAY-2019 12:05:39
Amplitude andPhase vs Time for J0858+1409.MULTI.1 CL # 3
IF 5 CHAN 1 STK RR of J0858+1409.ICL001.3

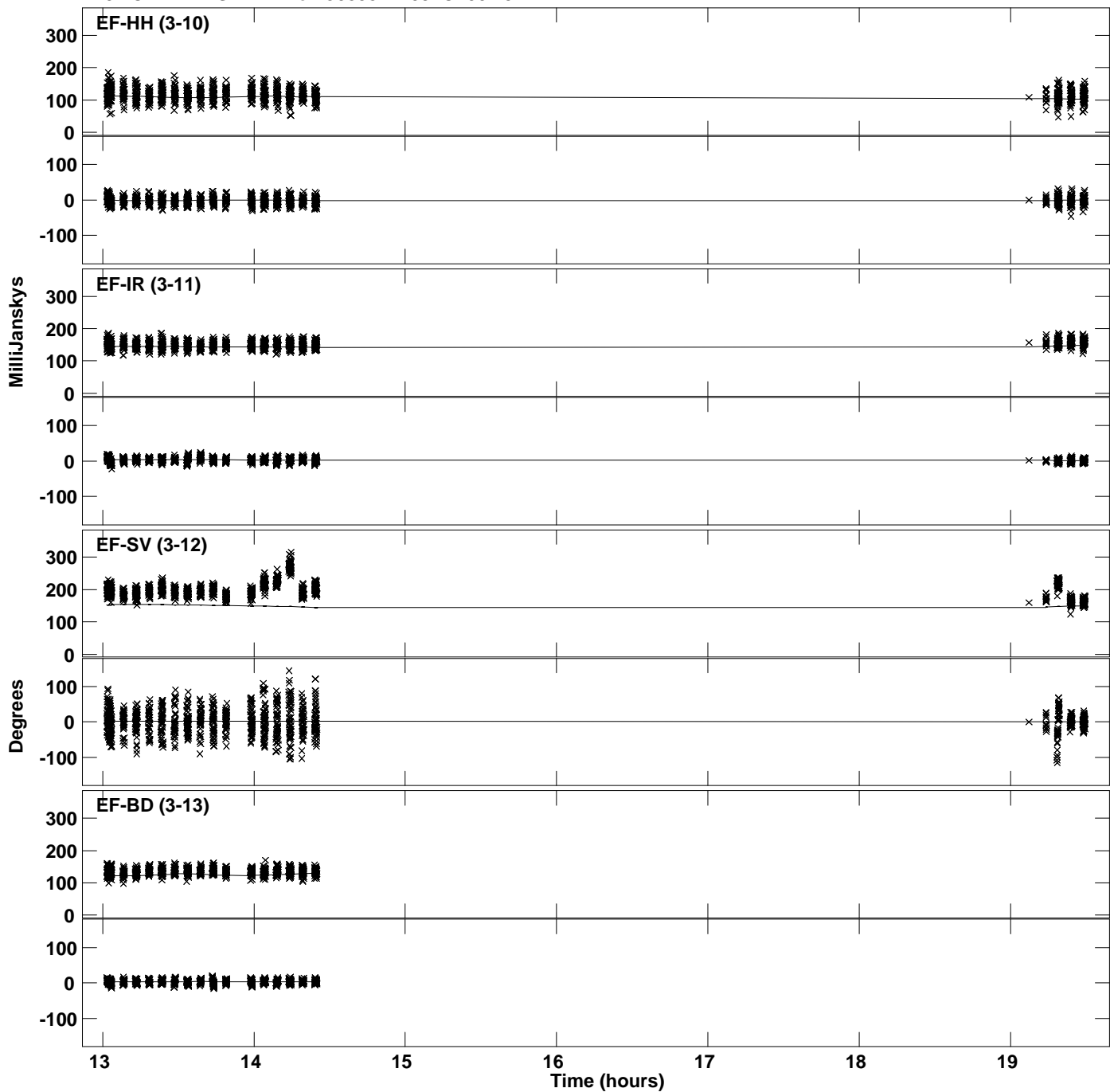

PLot file version 35 created 23-MAY-2019 12:05:39
Amplitude andPhase vs Time for J0858+1409.MULTI.1 CL # 3
IF 5 CHAN 1 STK RR of J0858+1409.ICL001.3

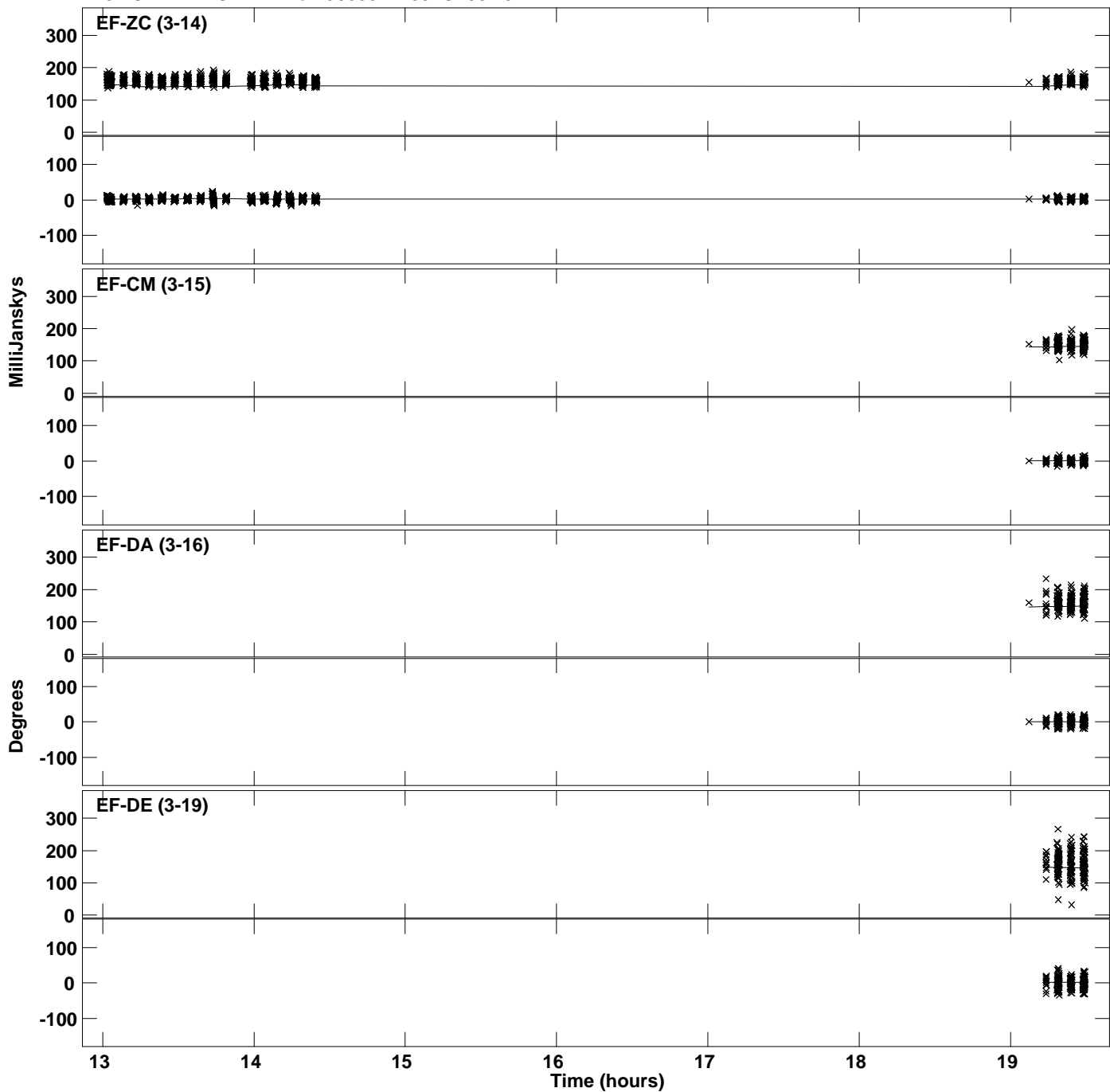

Plot file version 36 created 23-MAY-2019 12:05:40
Amplitude and Phase vs Time for J0858+1409.MULTI.1 CL # 3
IF 6 CHAN 1 STK RR of J0858+1409.ICL001.3

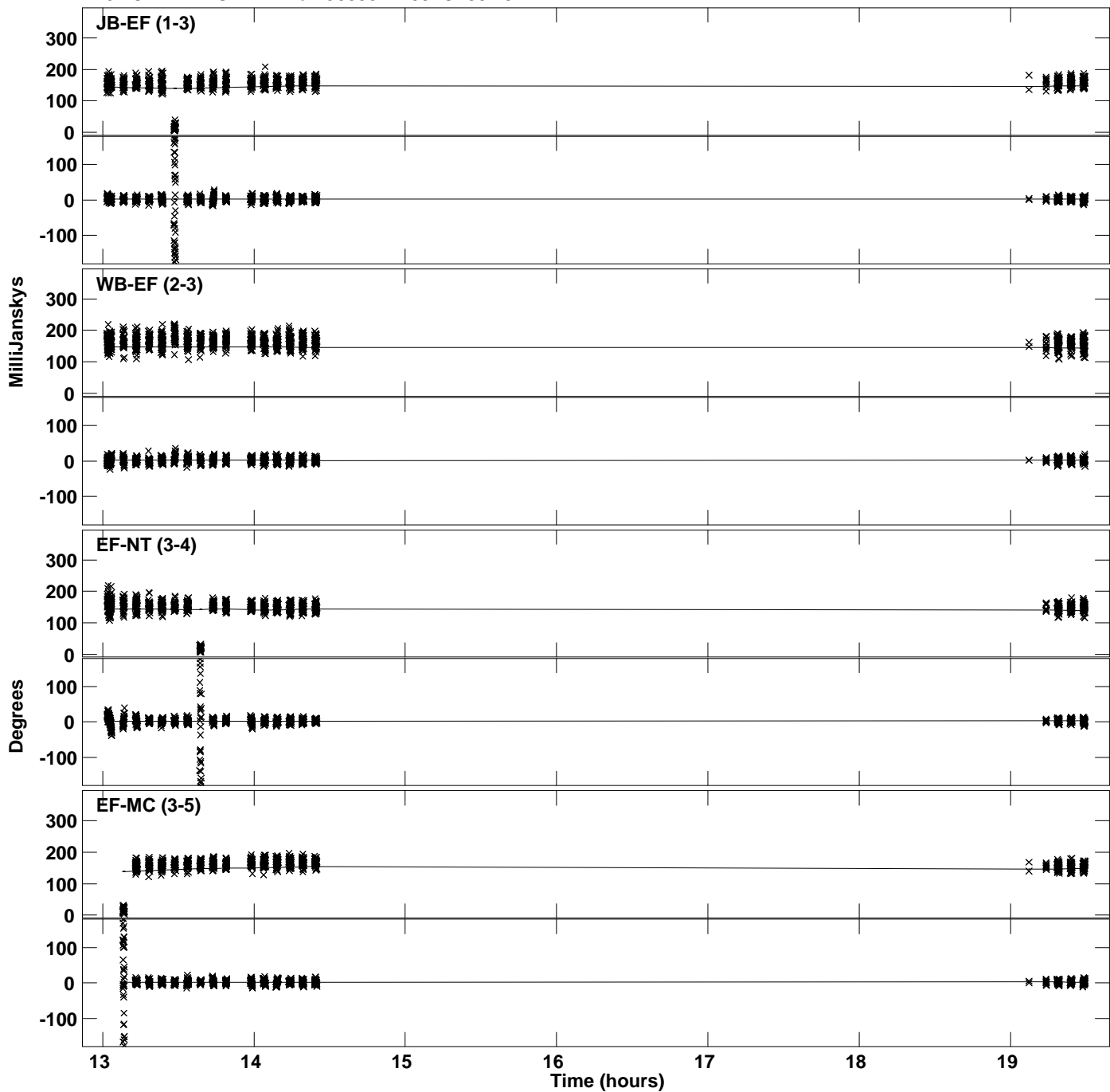

Plot file version 37 created 23-MAY-2019 12:05:40
Amplitude and Phase vs Time for J0858+1409.MULTI.1 CL # 3
IF 6 CHAN 1 STK RR of J0858+1409.ICL001.3

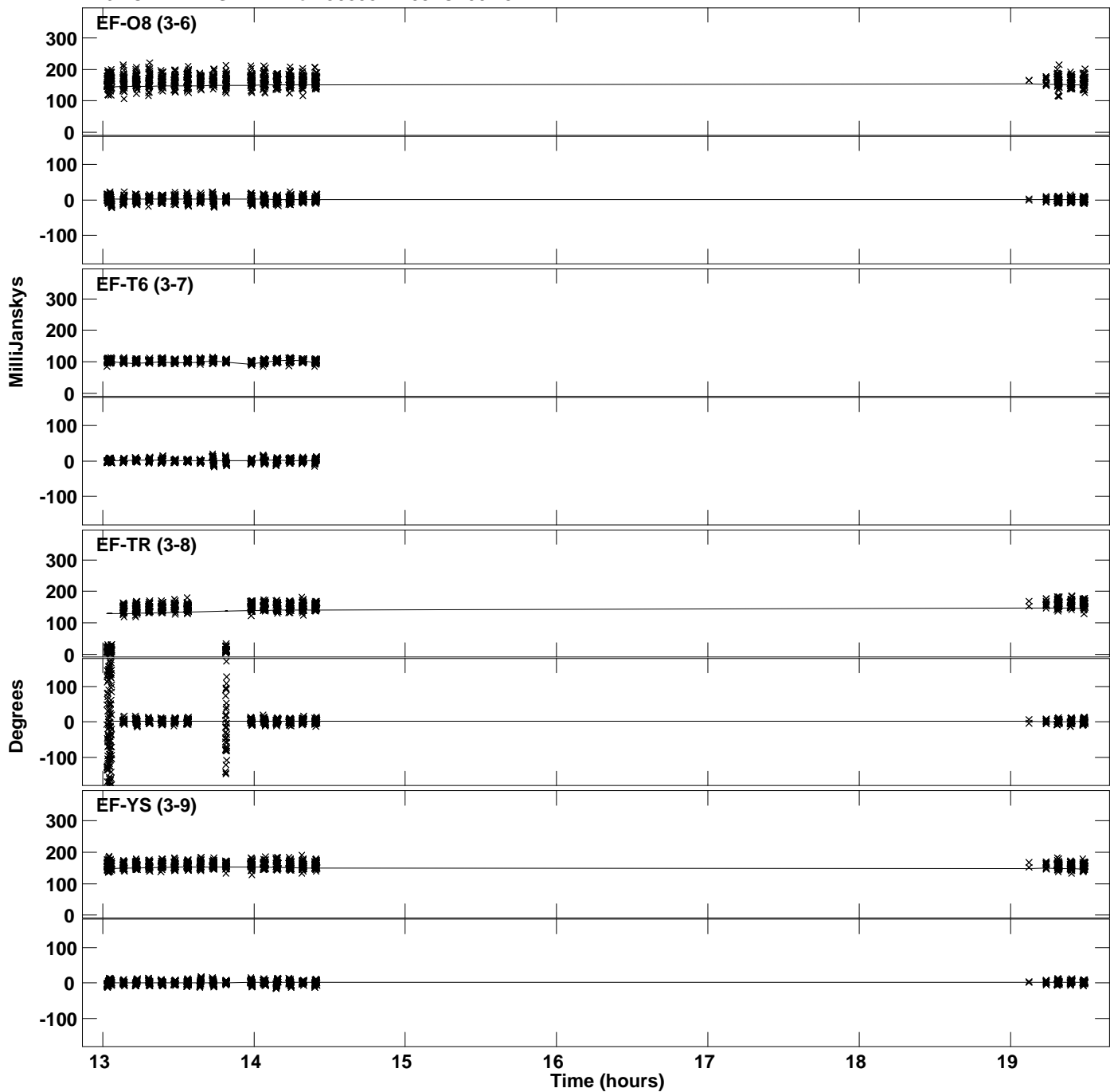

Plot file version 38 created 23-MAY-2019 12:05:40
Amplitude and Phase vs Time for J0858+1409.MULTI.1 CL # 3
IF 6 CHAN 1 STK RR of J0858+1409.ICL001.3

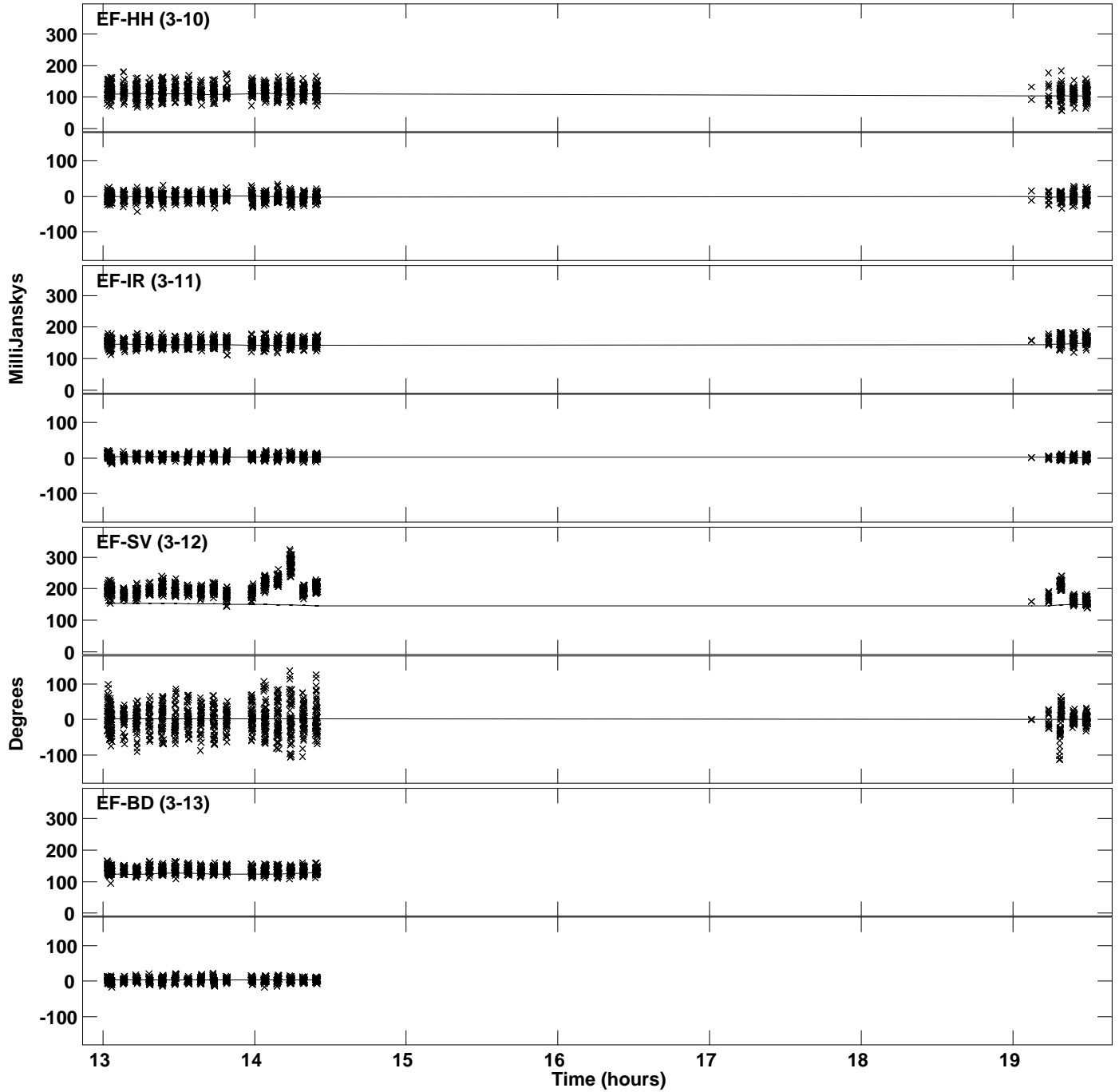

PLot file version 39 created 23-MAY-2019 12:05:40
Amplitude andPhase vs Time for J0858+1409.MULTI.1 CL # 3
IF 6 CHAN 1 STK RR of J0858+1409.ICL001.3

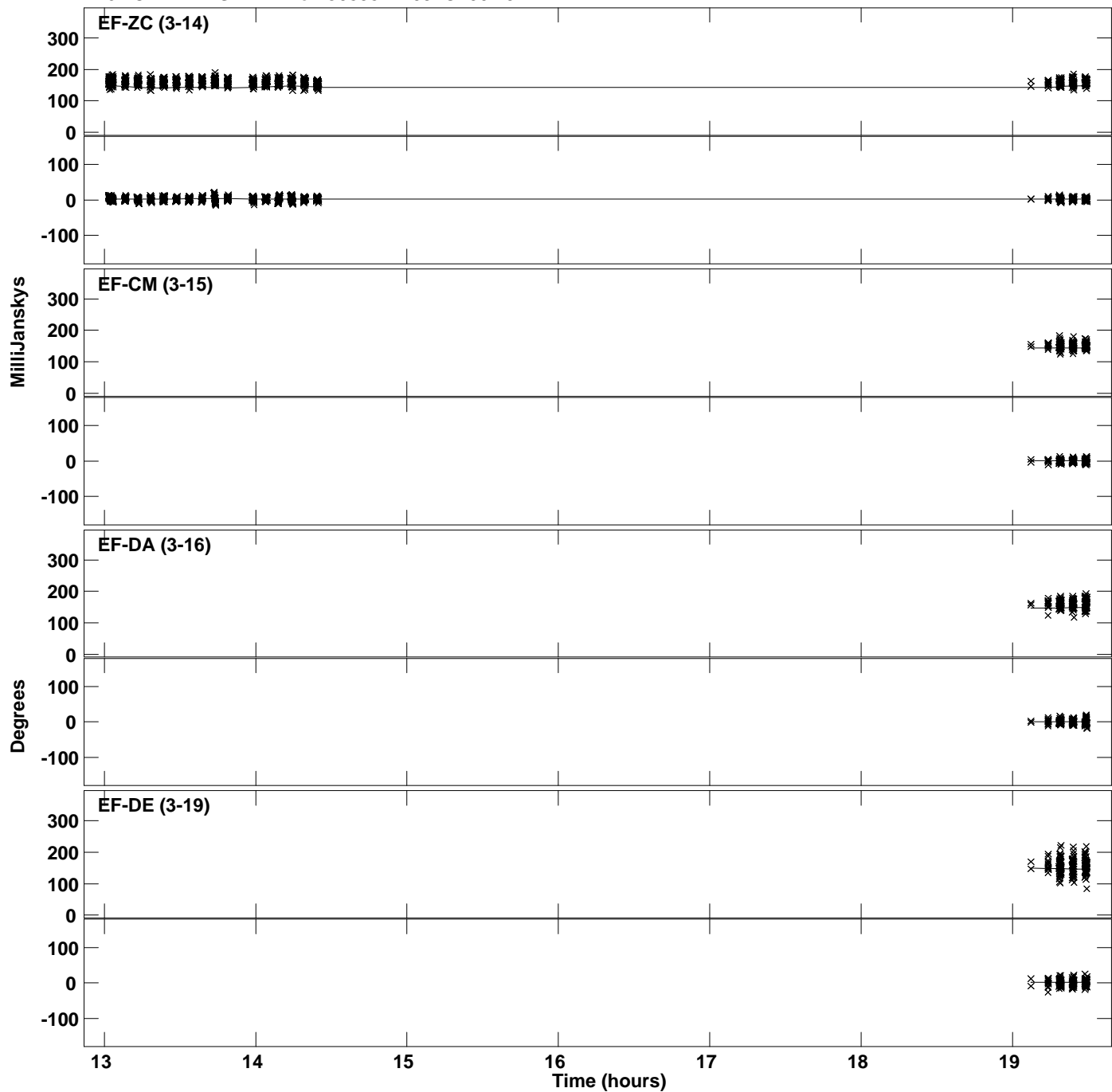

Plot file version 40 created 23-MAY-2019 12:05:41
Amplitude andPhase vs Time for J0858+1409.MULTI.1 CL # 3
IF 7 CHAN 1 STK RR of J0858+1409.ICL001.3

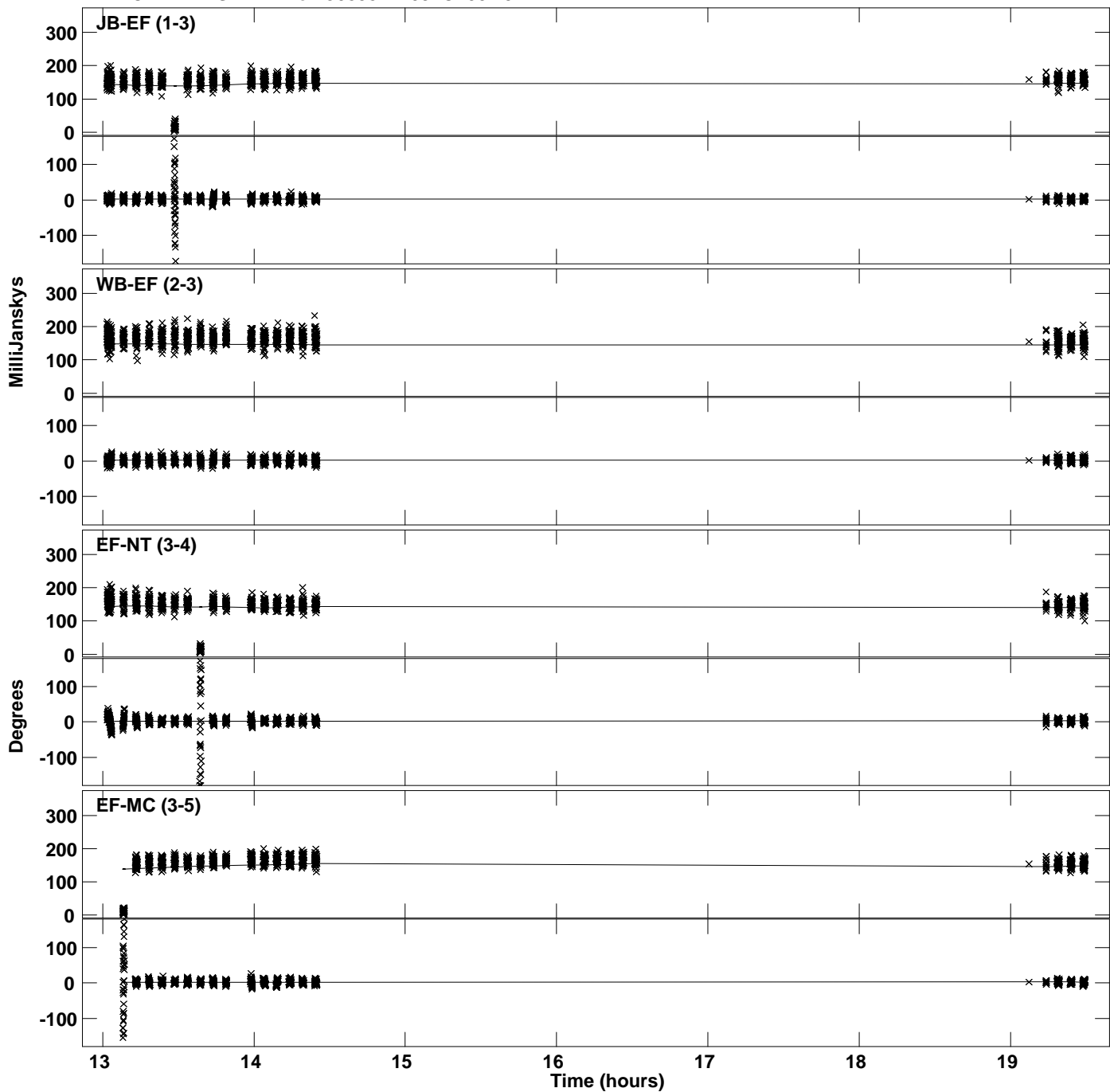

PLot file version 41 created 23-MAY-2019 12:05:41
Amplitude andPhase vs Time for J0858+1409.MULTI.1 CL # 3
IF 7 CHAN 1 STK RR of J0858+1409.ICL001.3

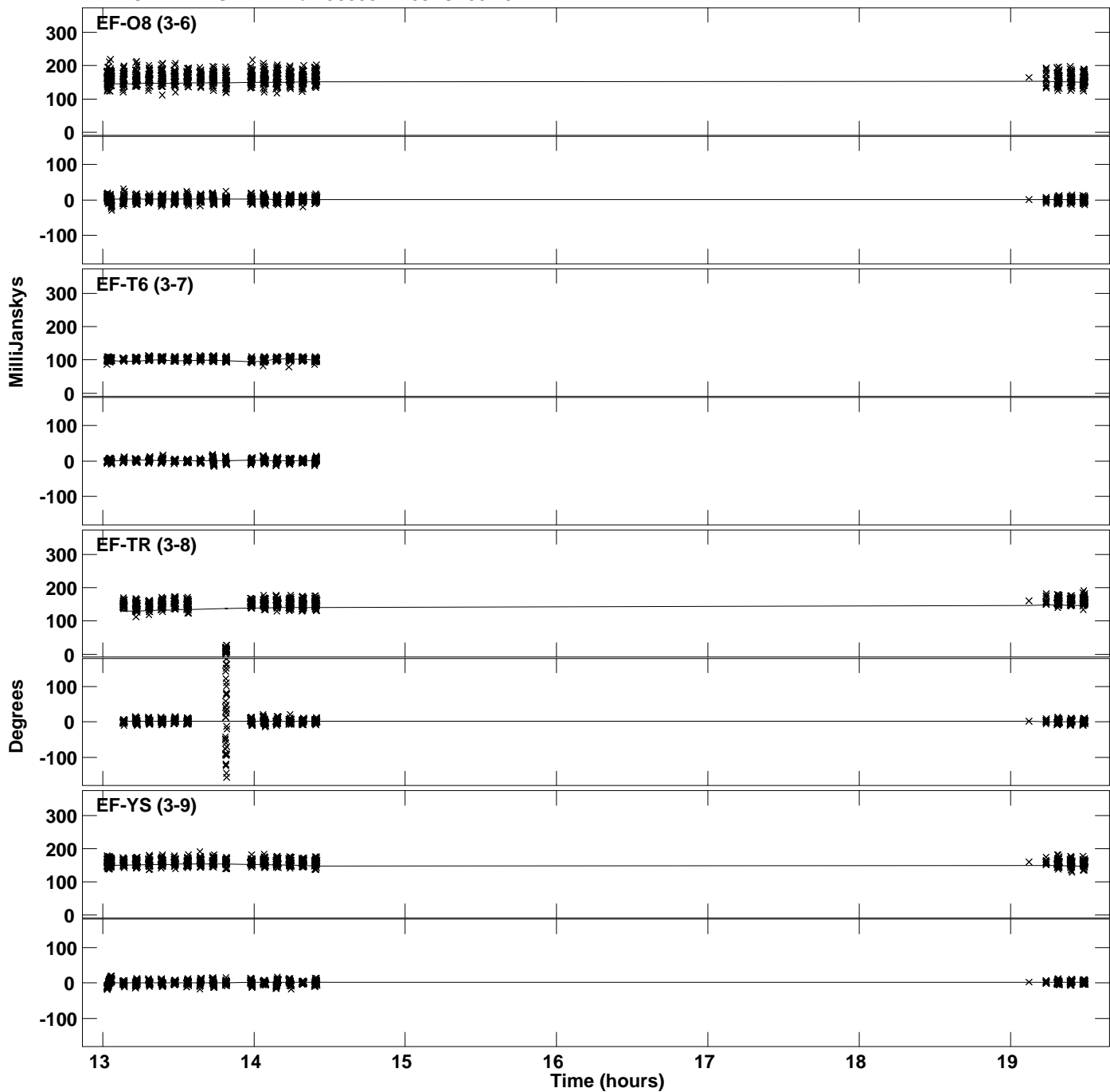

Plot file version 42 created 23-MAY-2019 12:05:41
Amplitude andPhase vs Time for J0858+1409.MULTI.1 CL # 3
IF 7 CHAN 1 STK RR of J0858+1409.ICL001.3

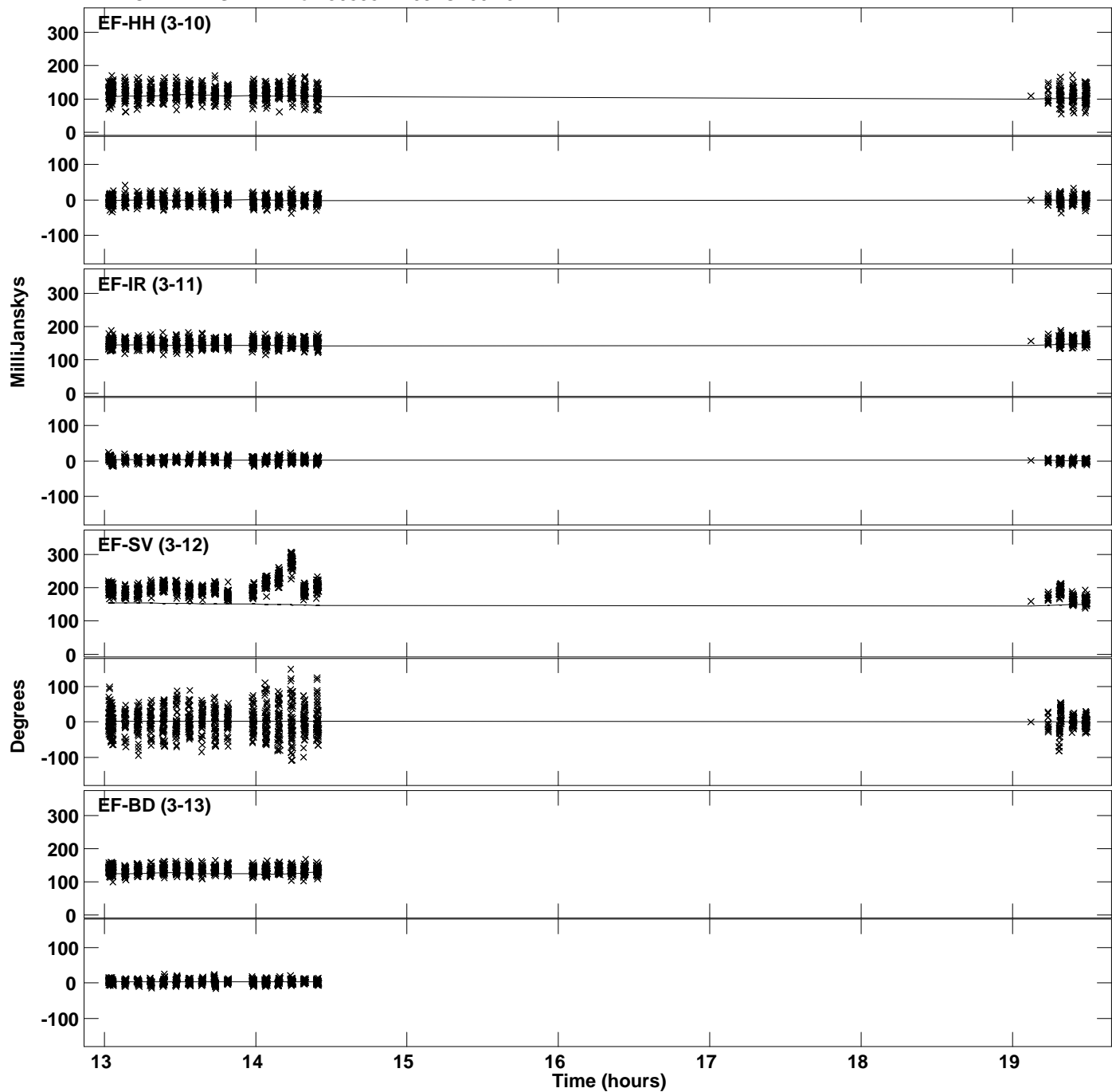

PLot file version 43 created 23-MAY-2019 12:05:41
Amplitude andPhase vs Time for J0858+1409.MULTI.1 CL # 3
IF 7 CHAN 1 STK RR of J0858+1409.ICL001.3

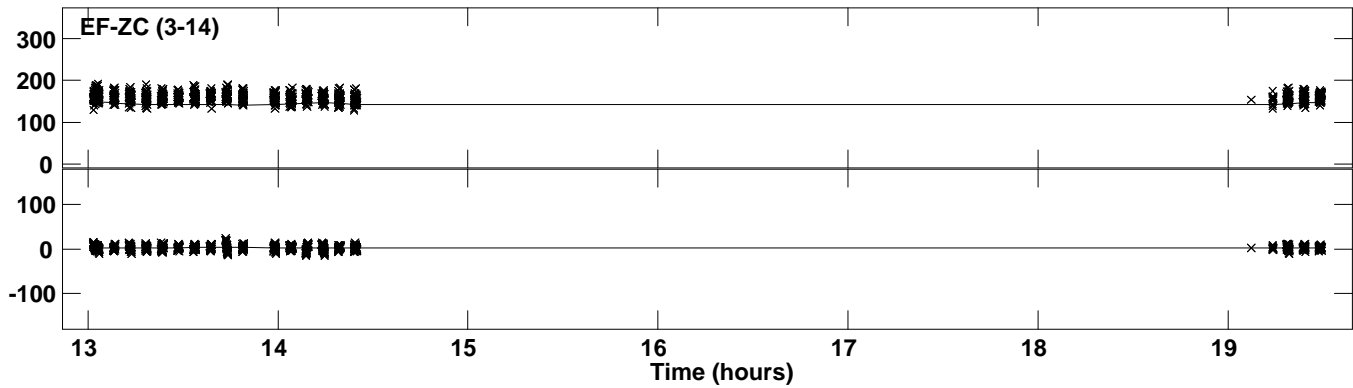

Plot file version 44 created 23-MAY-2019 12:05:42
Amplitude andPhase vs Time for J0858+1409.MULTI.1 CL # 3
IF 8 CHAN 1 STK RR of J0858+1409.ICL001.3

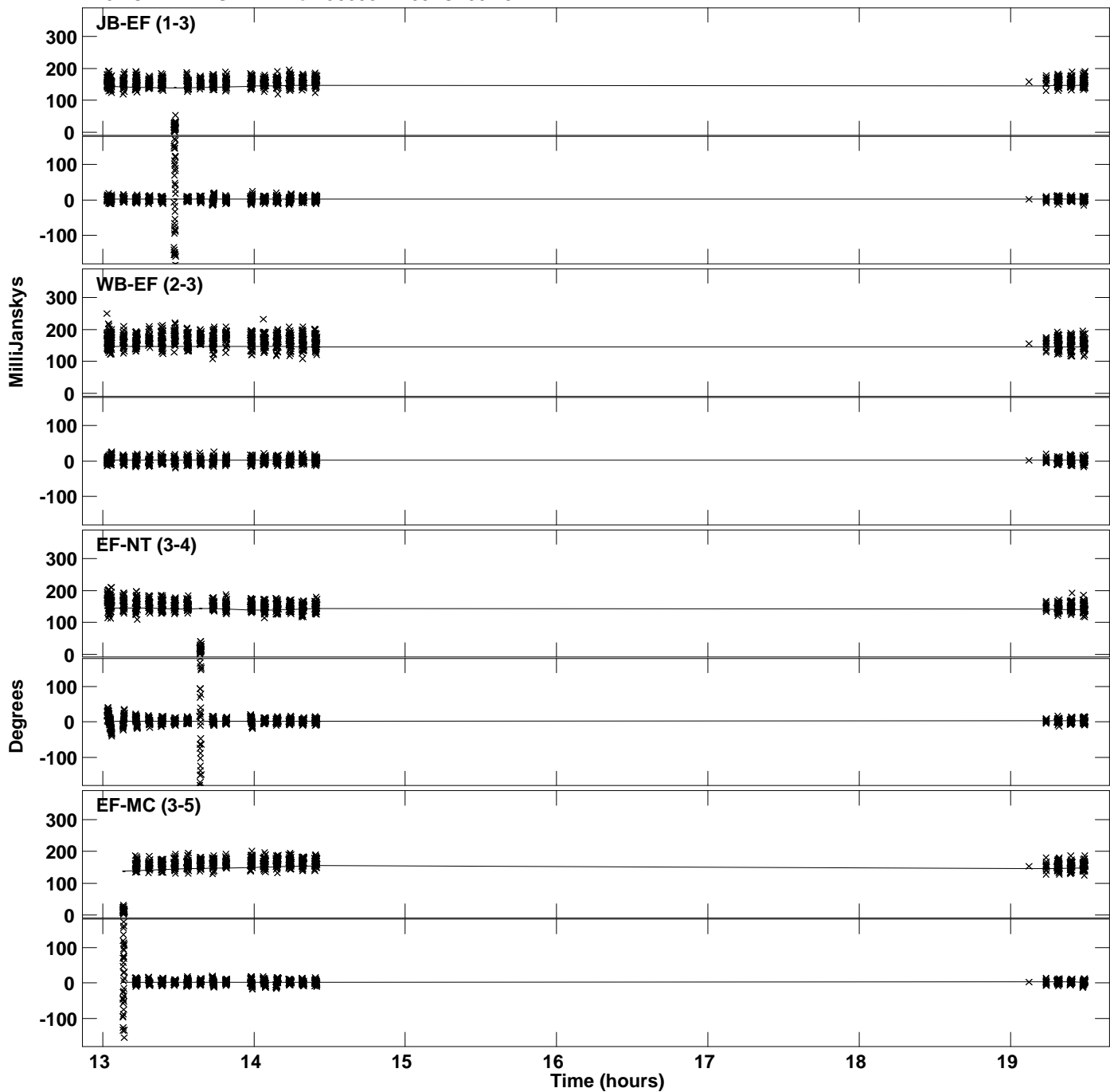

Plot file version 45 created 23-MAY-2019 12:05:42
Amplitude and Phase vs Time for J0858+1409.MULTI.1 CL # 3
IF 8 CHAN 1 STK RR of J0858+1409.ICL001.3

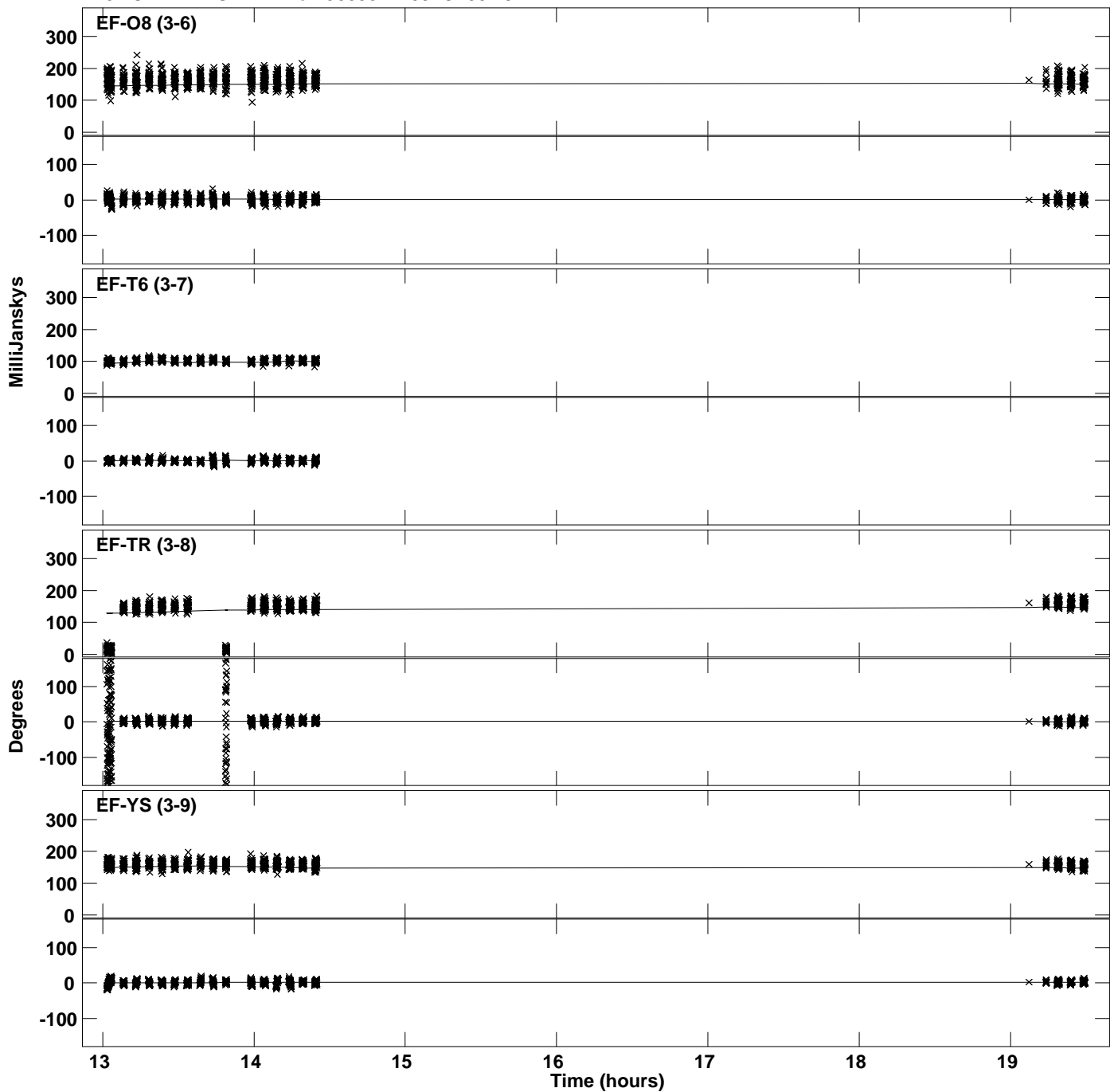

PLot file version 46 created 23-MAY-2019 12:05:42
Amplitude andPhase vs Time for J0858+1409.MULTI.1 CL # 3
IF 8 CHAN 1 STK RR of J0858+1409.ICL001.3

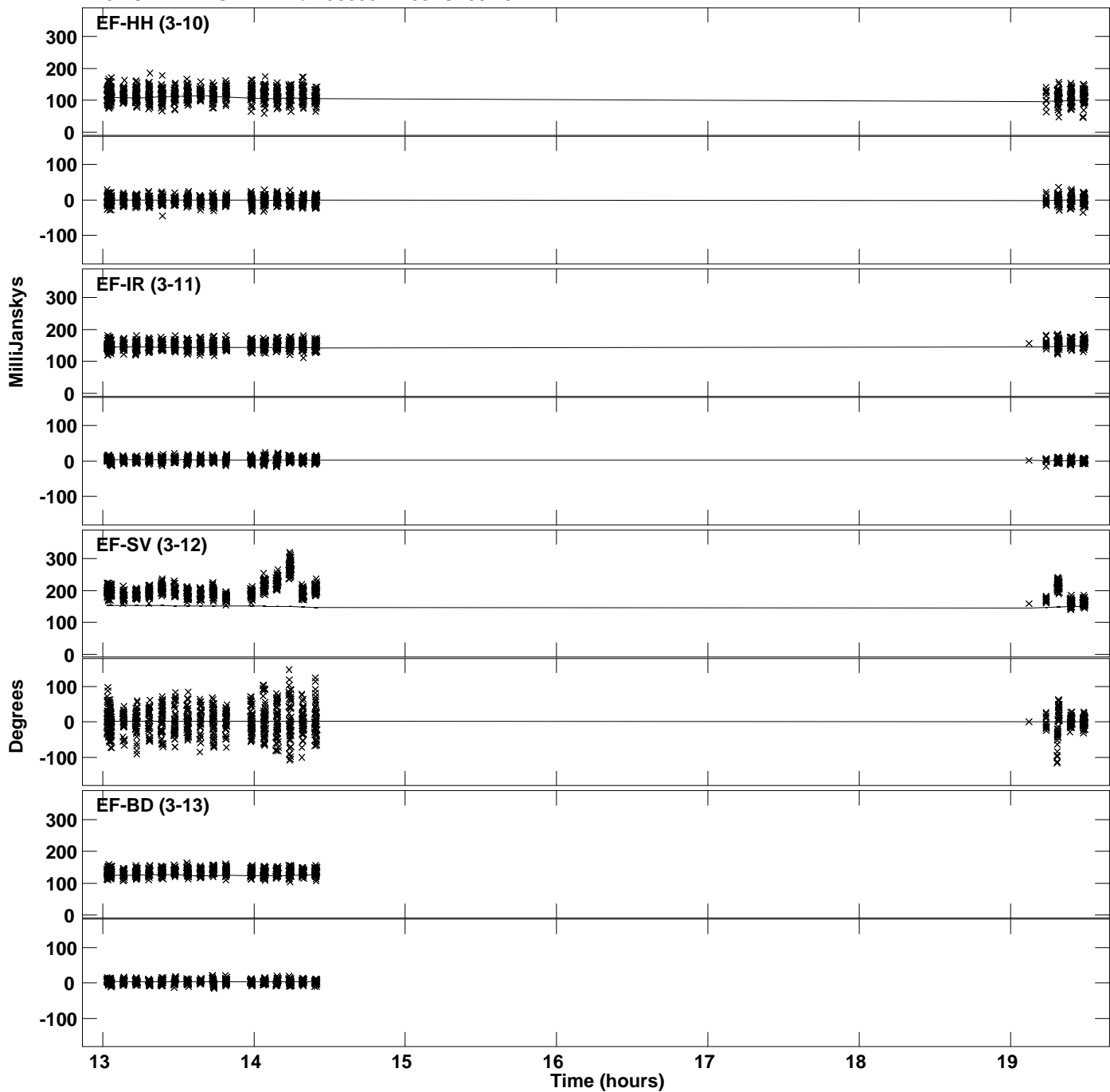

PLot file version 47 created 23-MAY-2019 12:05:43
Amplitude andPhase vs Time for J0858+1409.MULTI.1 CL # 3
IF 8 CHAN 1 STK RR of J0858+1409.ICL001.3

