

Plot file version 1 created 20-FEB-2023 11:34:09
Amplitude and Phase vs Time for EG110B.UVDATA.1 Vect aver. CL # 4
IF 1 CHAN 1 - 64 STK LL

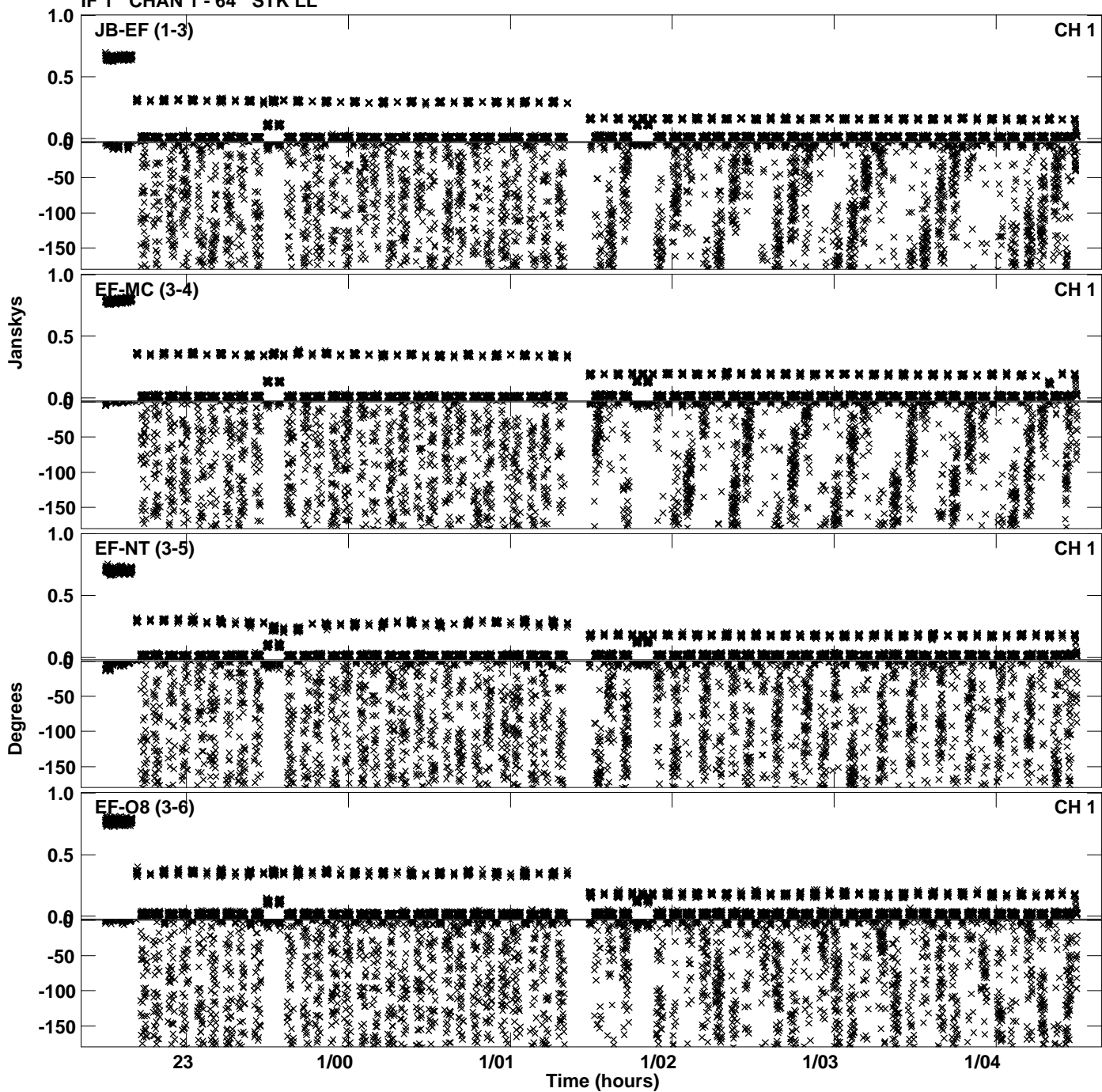

Plot file version 2 created 20-FEB-2023 11:34:09
Amplitude andPhase vs Time for EG110B.UVDATA.1 Vect aver. CL # 4
IF 1 CHAN 1 - 64 STK LL

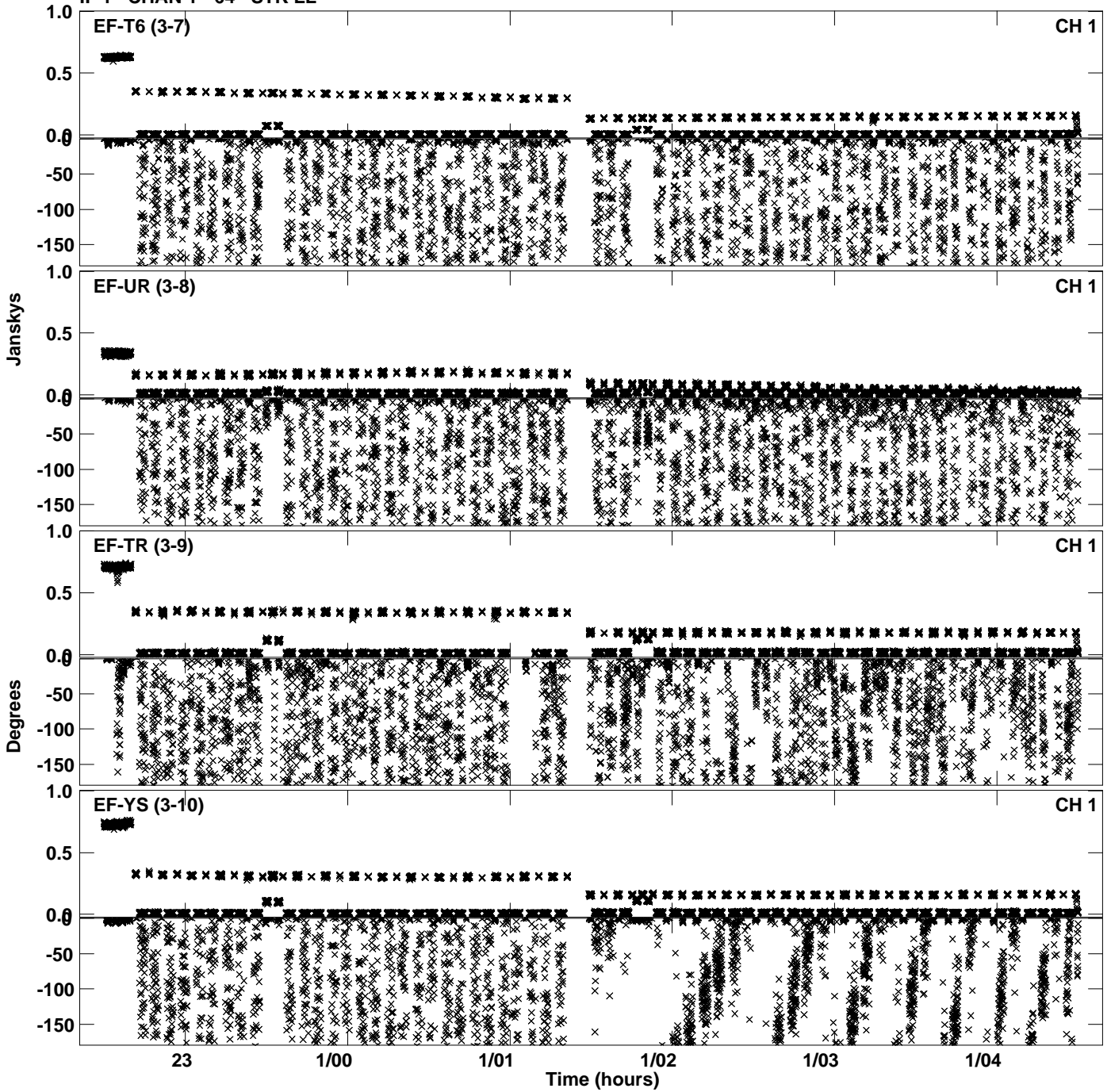

Plot file version 3 created 20-FEB-2023 11:34:09
Amplitude andPhase vs Time for EG110B.UVDATA.1 Vect aver. CL # 4
IF 1 CHAN 1 - 64 STK LL

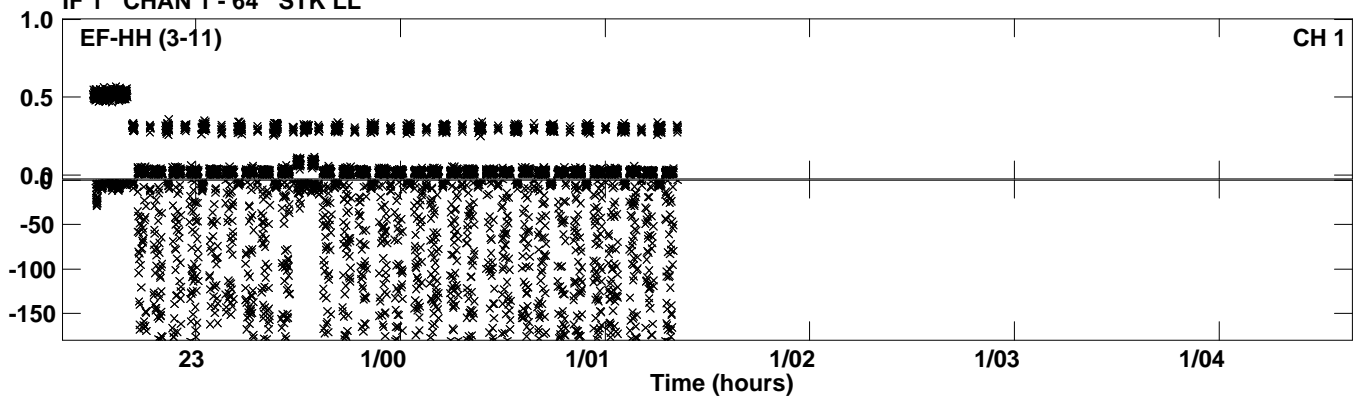

Plot file version 4 created 20-FEB-2023 11:34:20
Amplitude andPhase vs Time for EG110B.UVDATA.1 Vect aver. CL # 4
IF 2 CHAN 1 - 64 STK LL

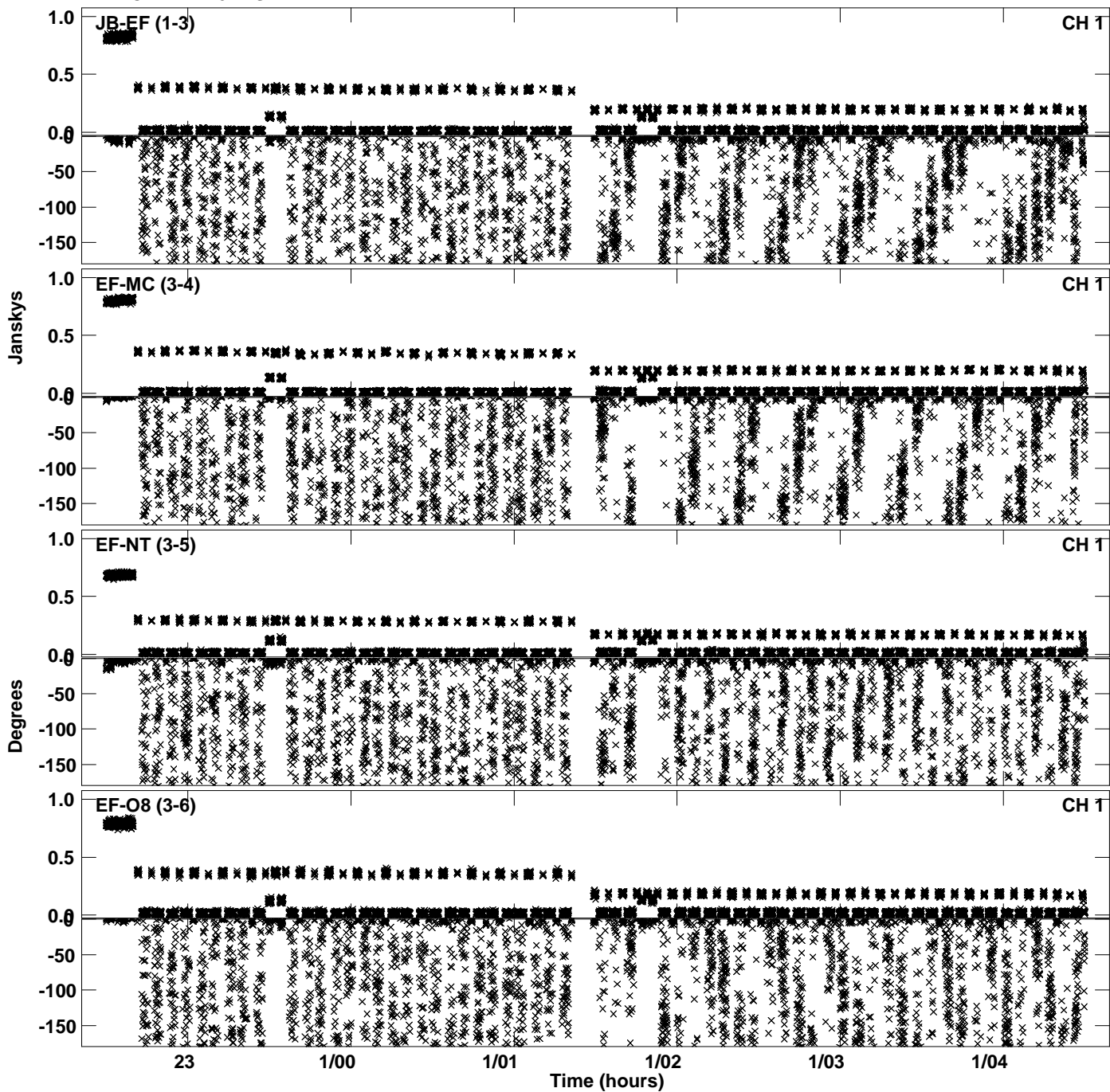

Plot file version 5 created 20-FEB-2023 11:34:20
Amplitude andPhase vs Time for EG110B.UVDATA.1 Vect aver. CL # 4
IF 2 CHAN 1 - 64 STK LL

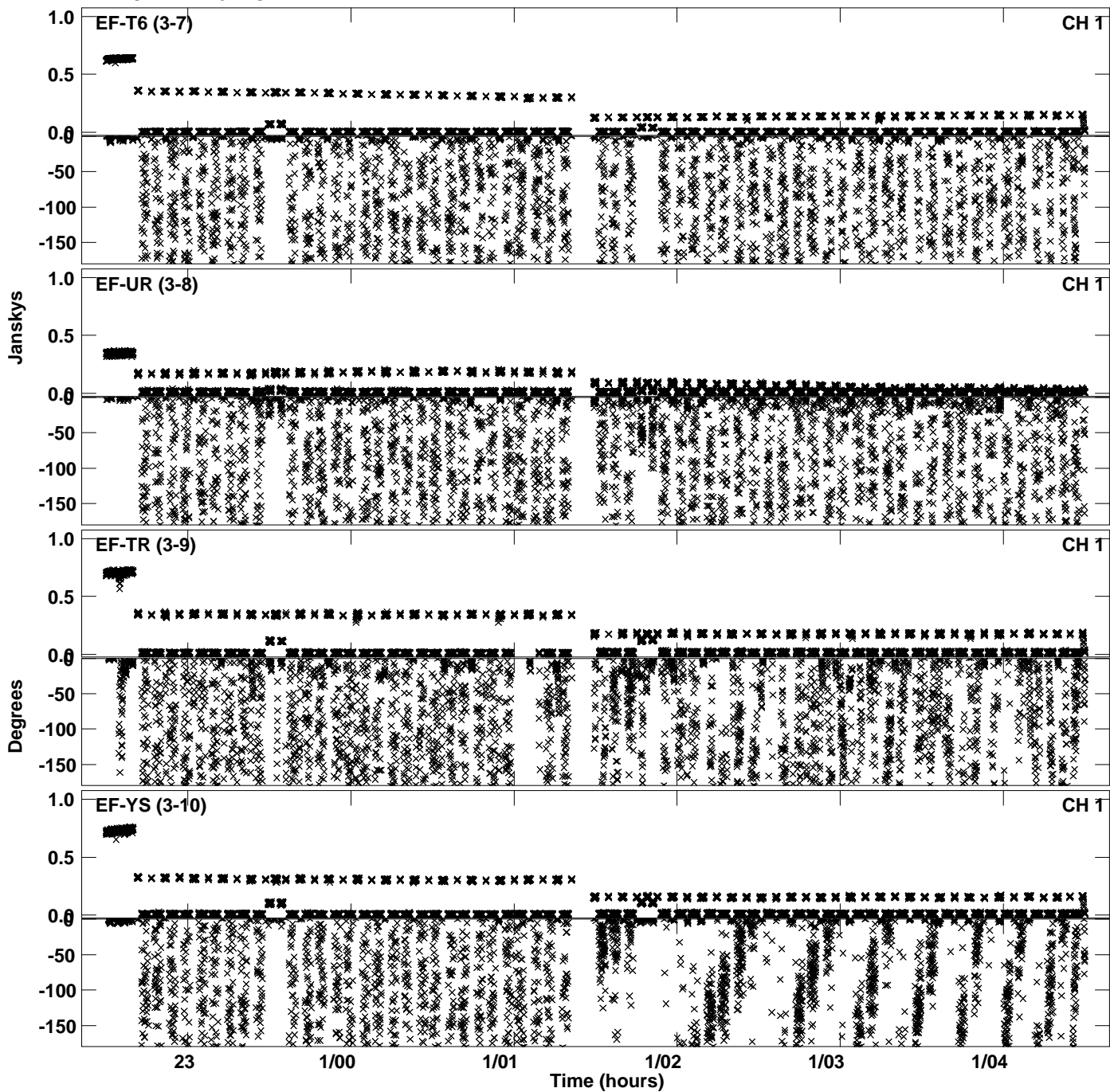

Plot file version 6 created 20-FEB-2023 11:34:20
Amplitude andPhase vs Time for EG110B.UVDATA.1 Vect aver. CL # 4
IF 2 CHAN 1 - 64 STK LL

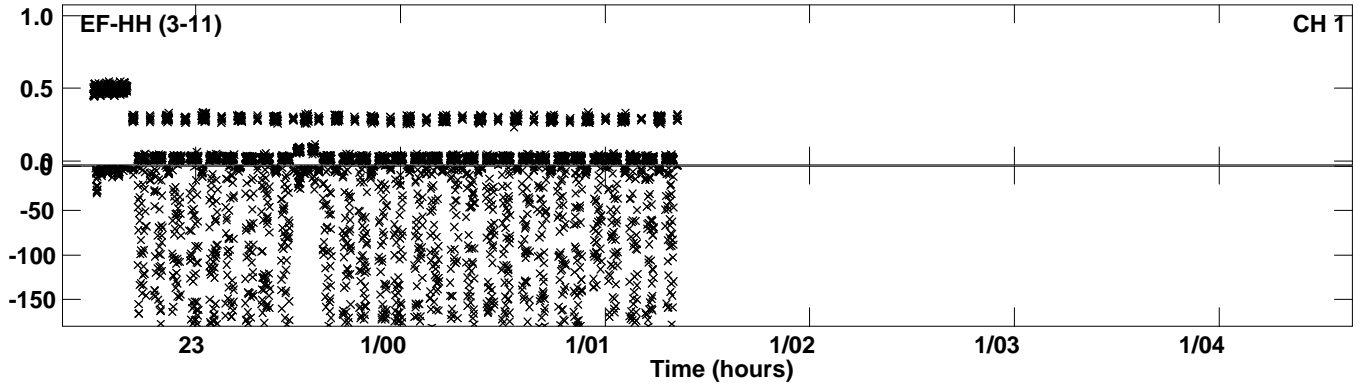

PLot file version 7 created 20-FEB-2023 11:34:31
Amplitude andPhase vs Time for EG110B.UVDATA.1 Vect aver. CL # 4
IF 3 CHAN 1 - 64 STK LL

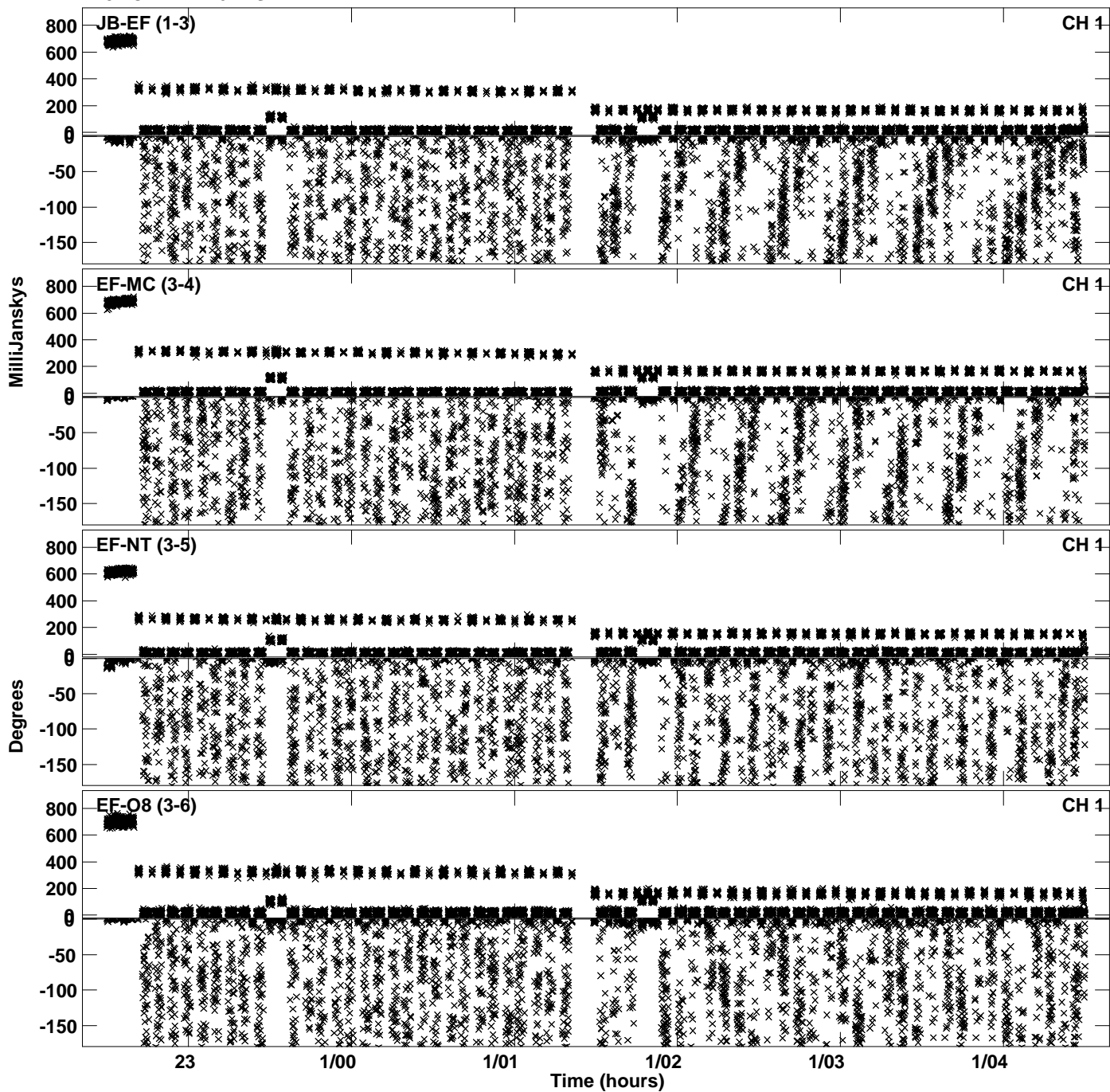

PLot file version 8 created 20-FEB-2023 11:34:31
Amplitude andPhase vs Time for EG110B.UVDATA.1 Vect aver. CL # 4
IF 3 CHAN 1 - 64 STK LL

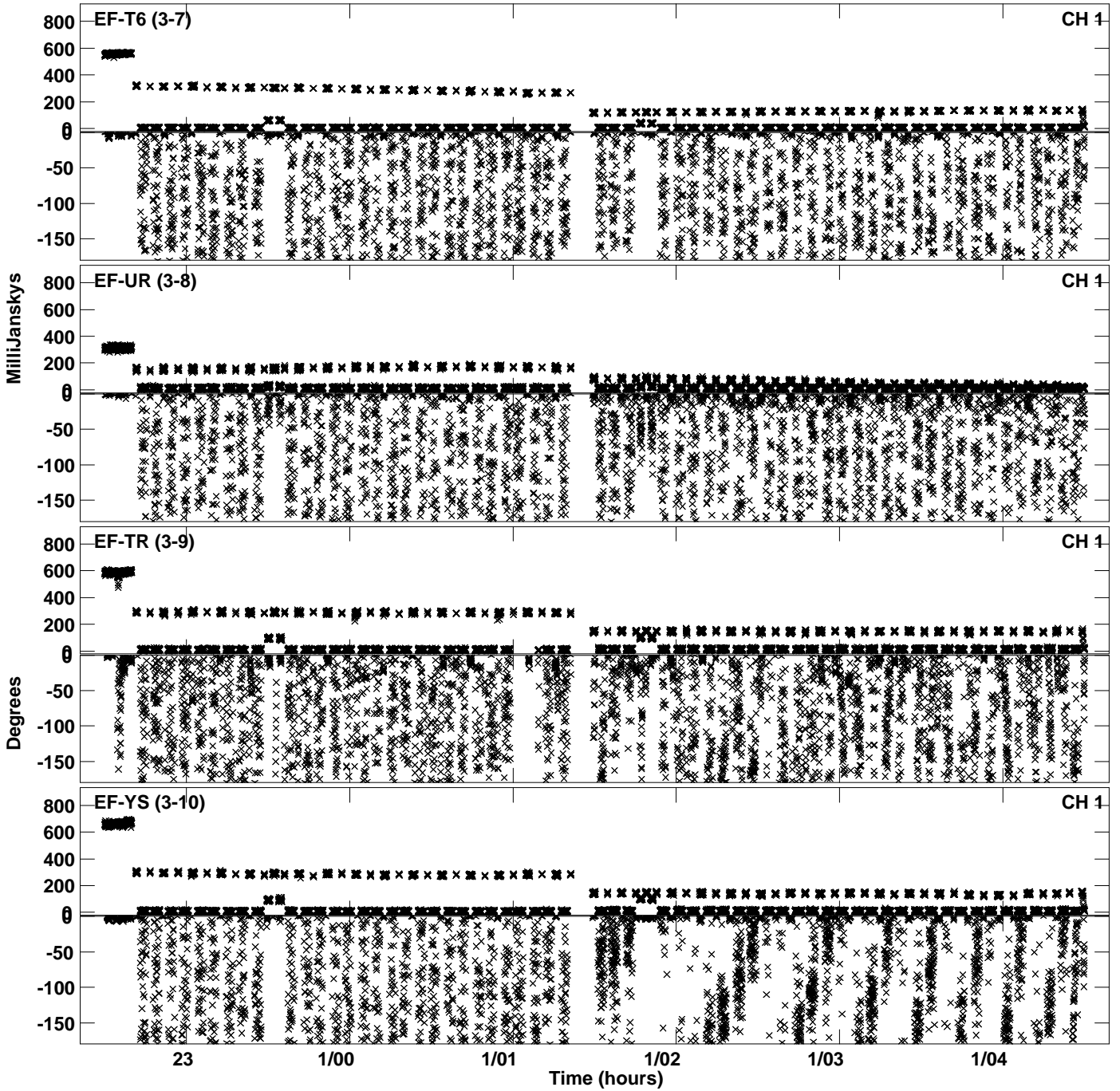

Plot file version 9 created 20-FEB-2023 11:34:31
Amplitude andPhase vs Time for EG110B.UVDATA.1 Vect aver. CL # 4
IF 3 CHAN 1 - 64 STK LL

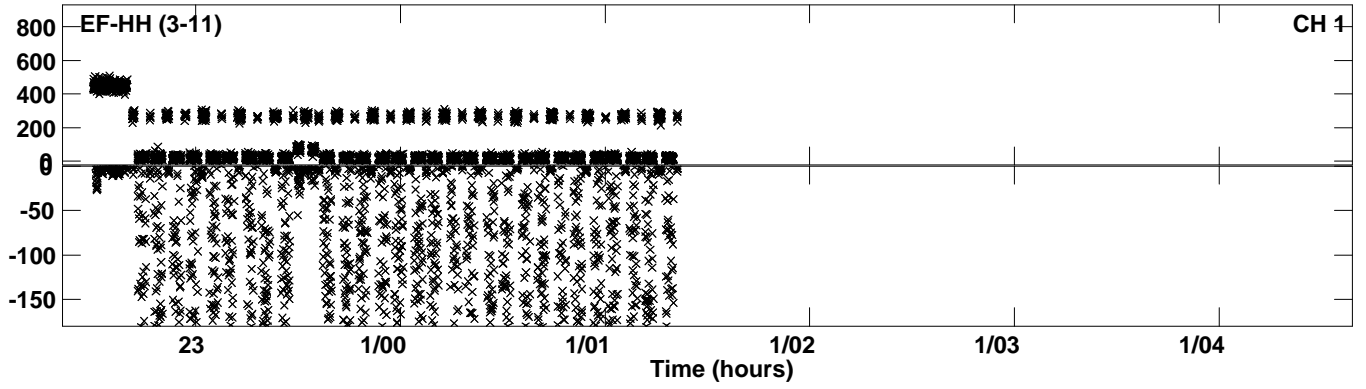

Plot file version 10 created 20-FEB-2023 11:34:41
Amplitude andPhase vs Time for EG110B.UVDATA.1 Vect aver. CL # 4
IF 4 CHAN 1 - 64 STK LL

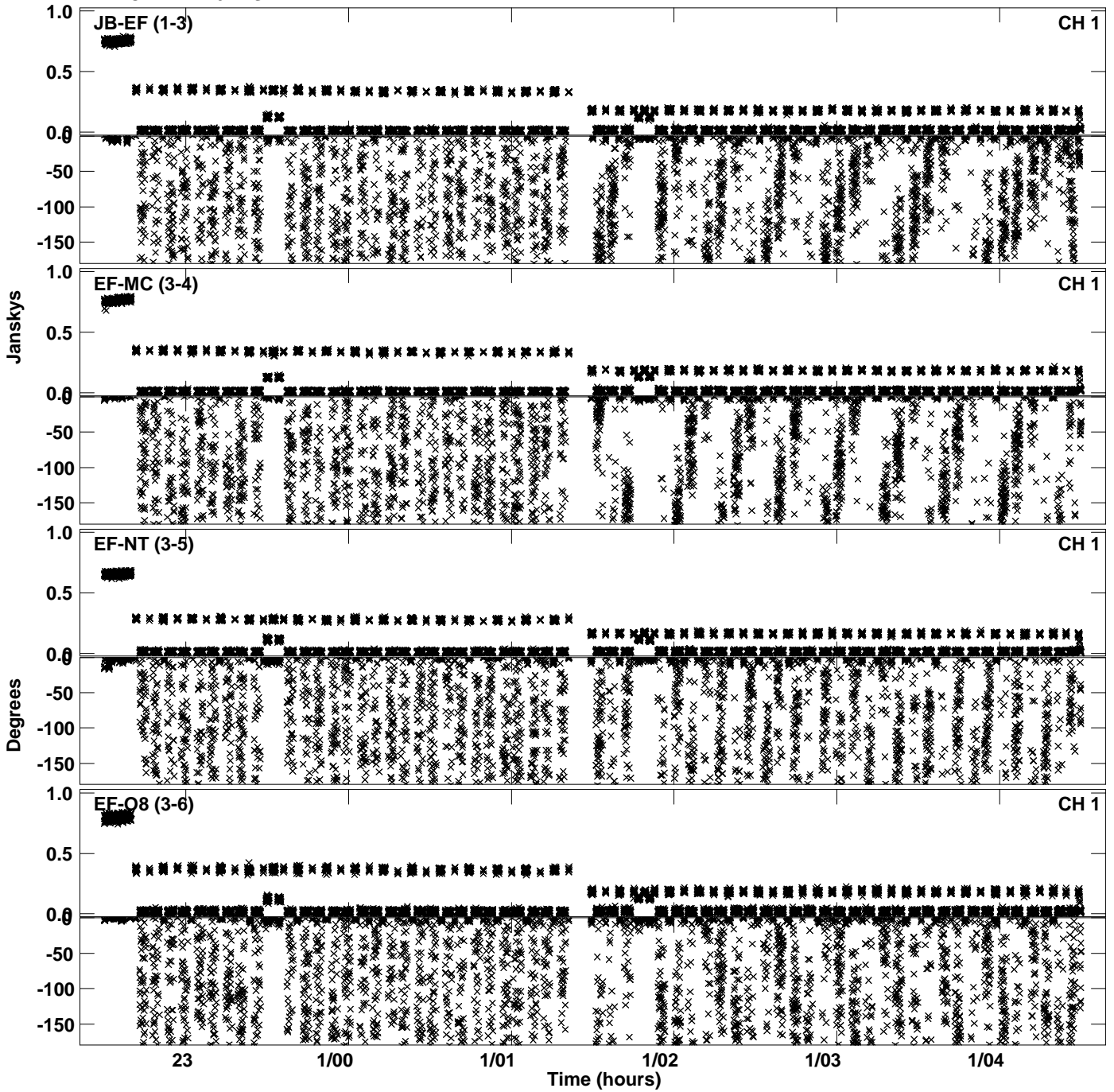

Plot file version 11 created 20-FEB-2023 11:34:41
Amplitude andPhase vs Time for EG110B.UVDATA.1 Vect aver. CL # 4
IF 4 CHAN 1 - 64 STK LL

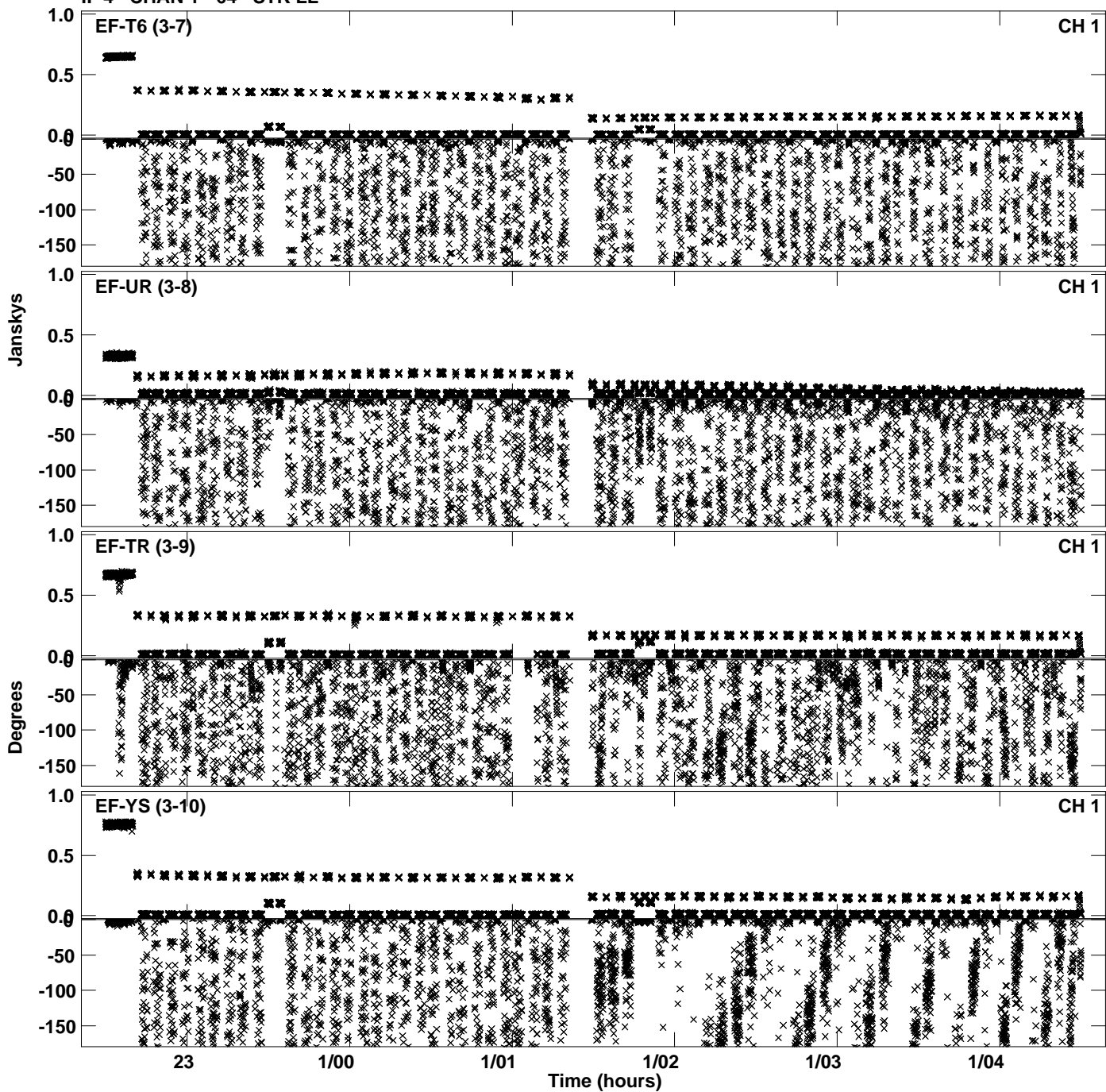

PLot file version 12 created 20-FEB-2023 11:34:41
Amplitude andPhase vs Time for EG110B.UVDATA.1 Vect aver. CL # 4
IF 4 CHAN 1 - 64 STK LL

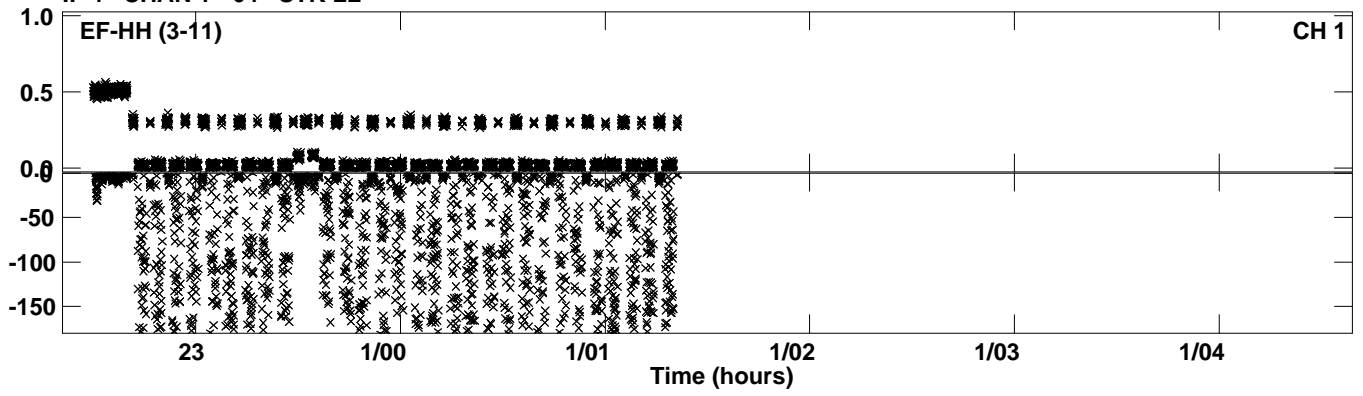

Plot file version 13 created 20-FEB-2023 11:34:55
Amplitude andPhase vs Time for EG110B.UVDATA.1 Vect aver. CL # 4
IF 5 CHAN 1 - 64 STK LL

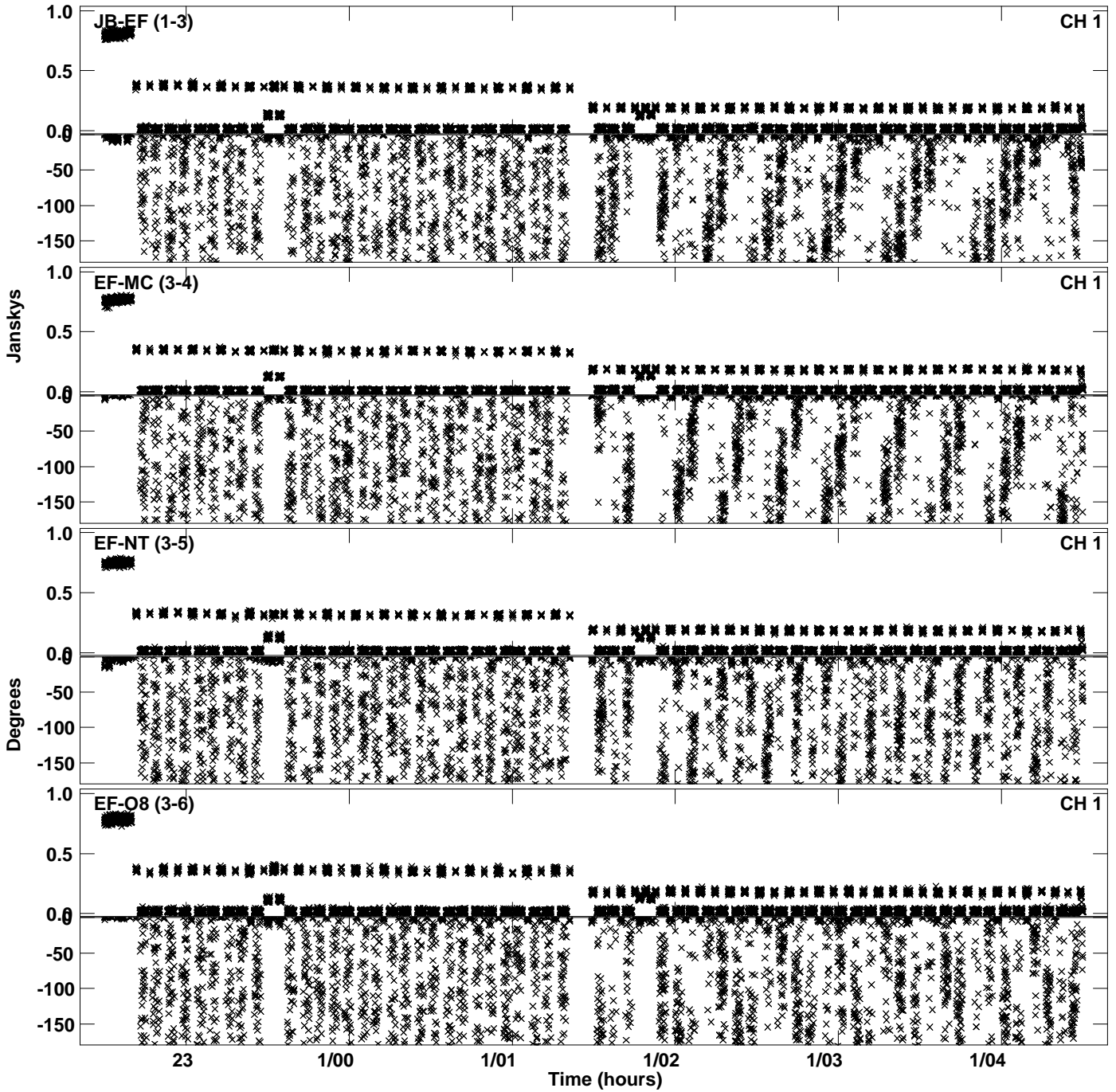

Plot file version 14 created 20-FEB-2023 11:34:55
Amplitude andPhase vs Time for EG110B.UVDATA.1 Vect aver. CL # 4
IF 5 CHAN 1 - 64 STK LL

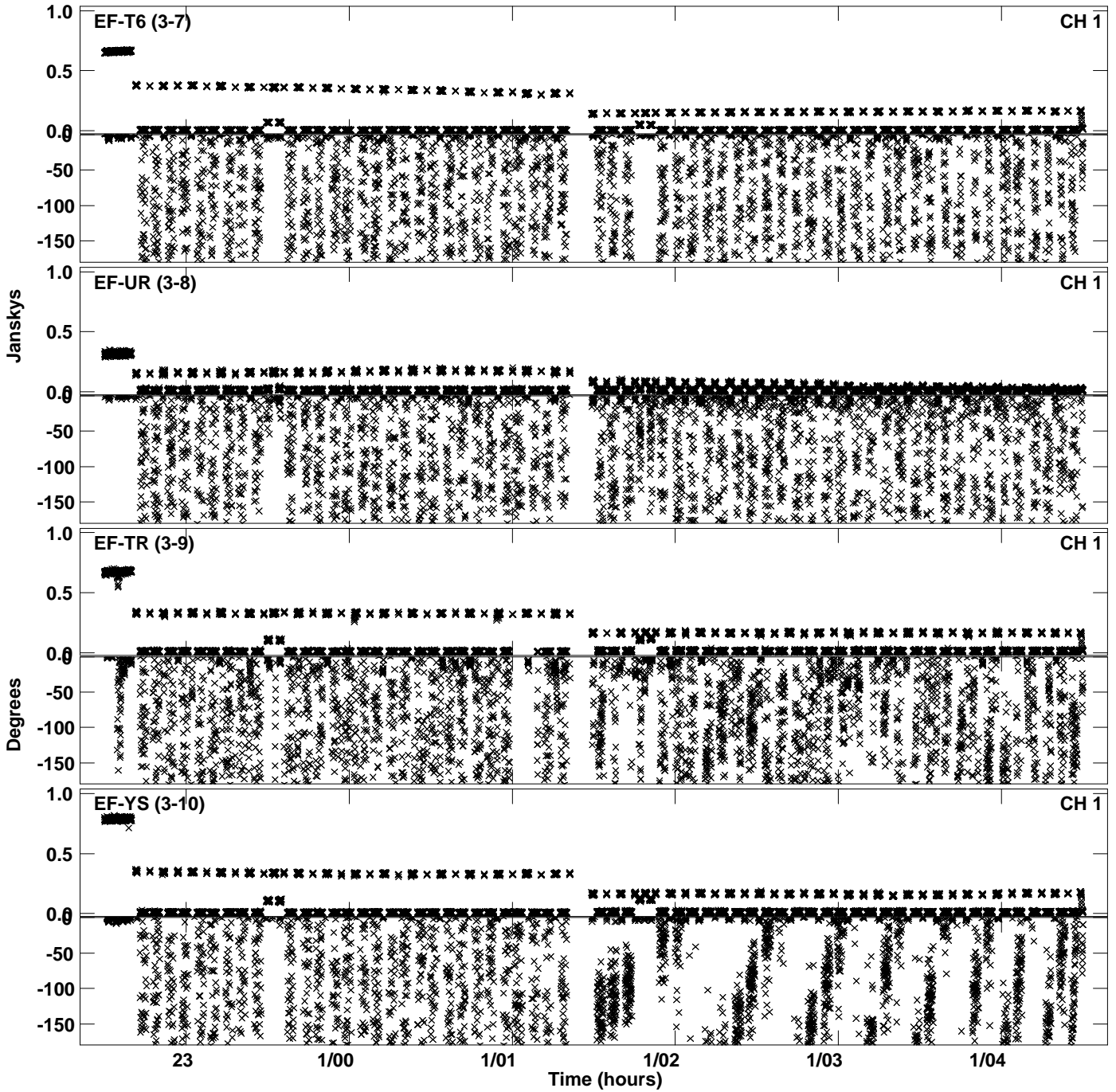

Plot file version 15 created 20-FEB-2023 11:34:55
Amplitude andPhase vs Time for EG110B.UVDATA.1 Vect aver. CL # 4
IF 5 CHAN 1 - 64 STK LL

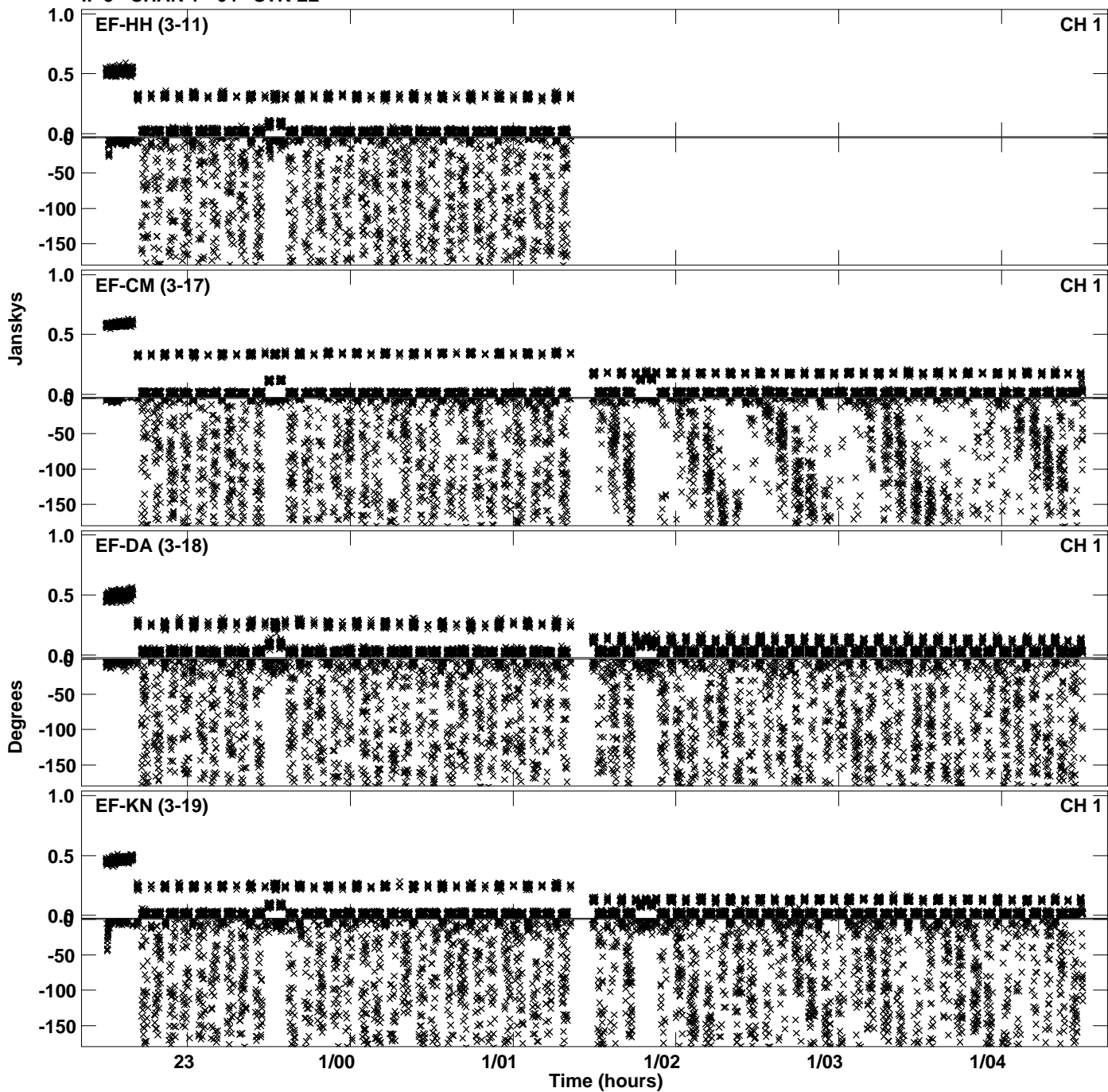

Plot file version 16 created 20-FEB-2023 11:34:55
Amplitude andPhase vs Time for EG110B.UVDATA.1 Vect aver. CL # 4
IF 5 CHAN 1 - 64 STK LL

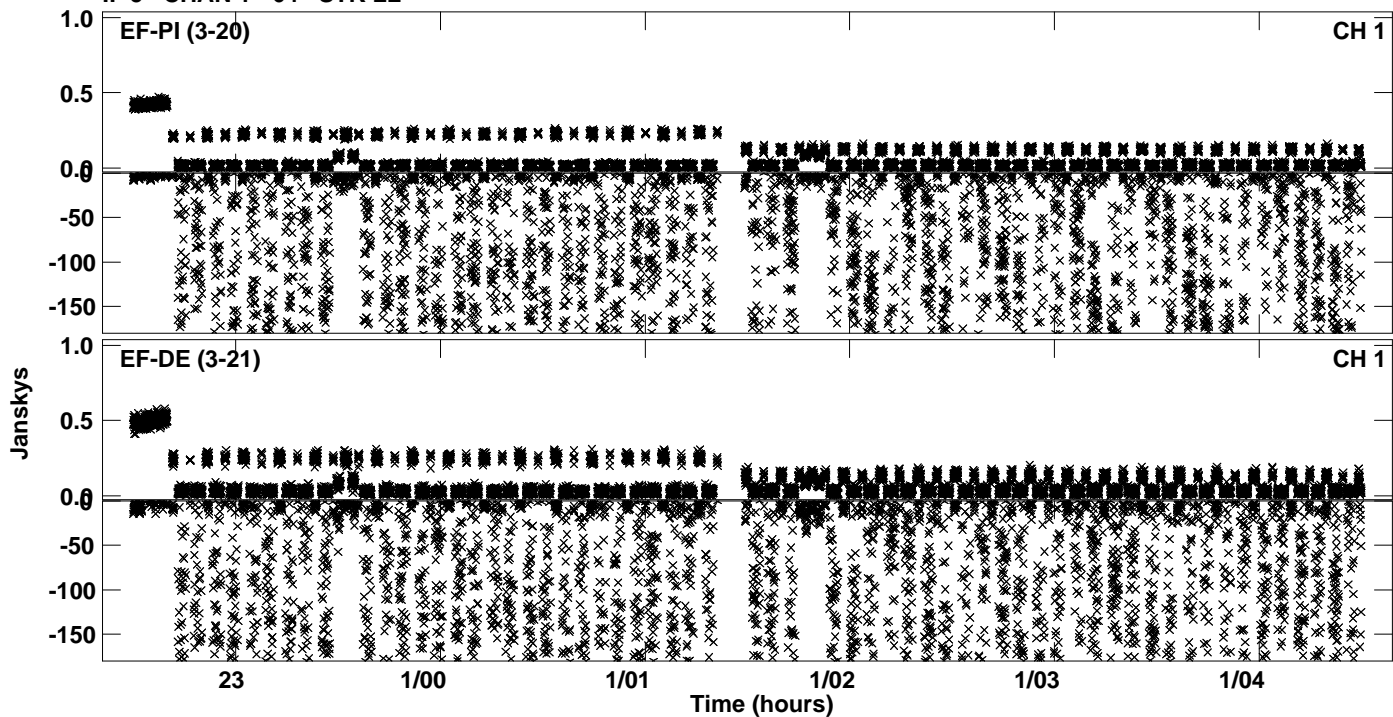

Plot file version 17 created 20-FEB-2023 11:35:11
Amplitude andPhase vs Time for EG110B.UVDATA.1 Vect aver. CL # 4
IF 6 CHAN 1 - 64 STK LL

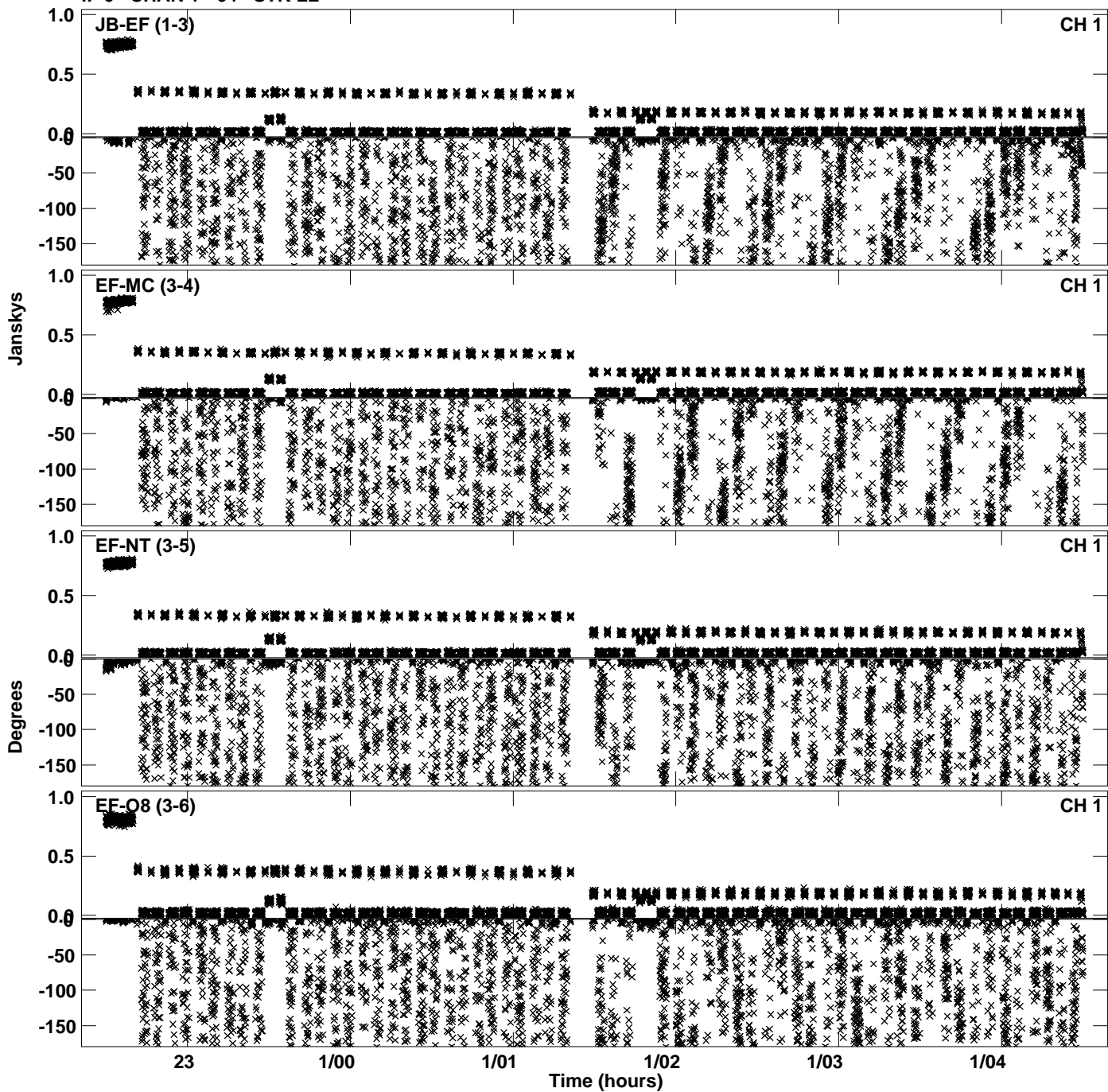

Plot file version 18 created 20-FEB-2023 11:35:11
Amplitude and Phase vs Time for EG110B.UVDATA.1 Vect aver. CL # 4
IF 6 CHAN 1 - 64 STK LL

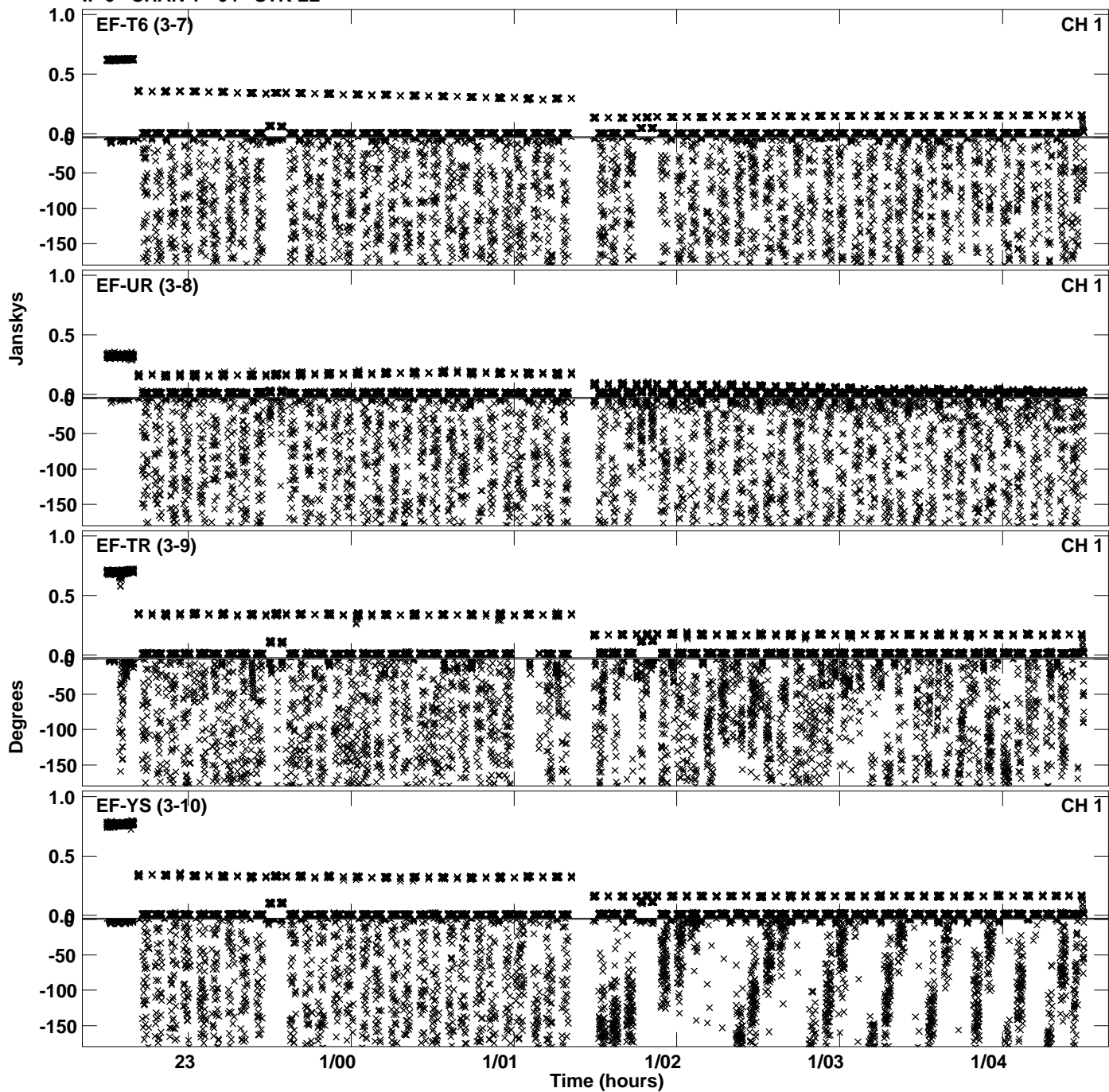

PLot file version 19 created 20-FEB-2023 11:35:11
Amplitude andPhase vs Time for EG110B.UVDATA.1 Vect aver. CL # 4
IF 6 CHAN 1 - 64 STK LL

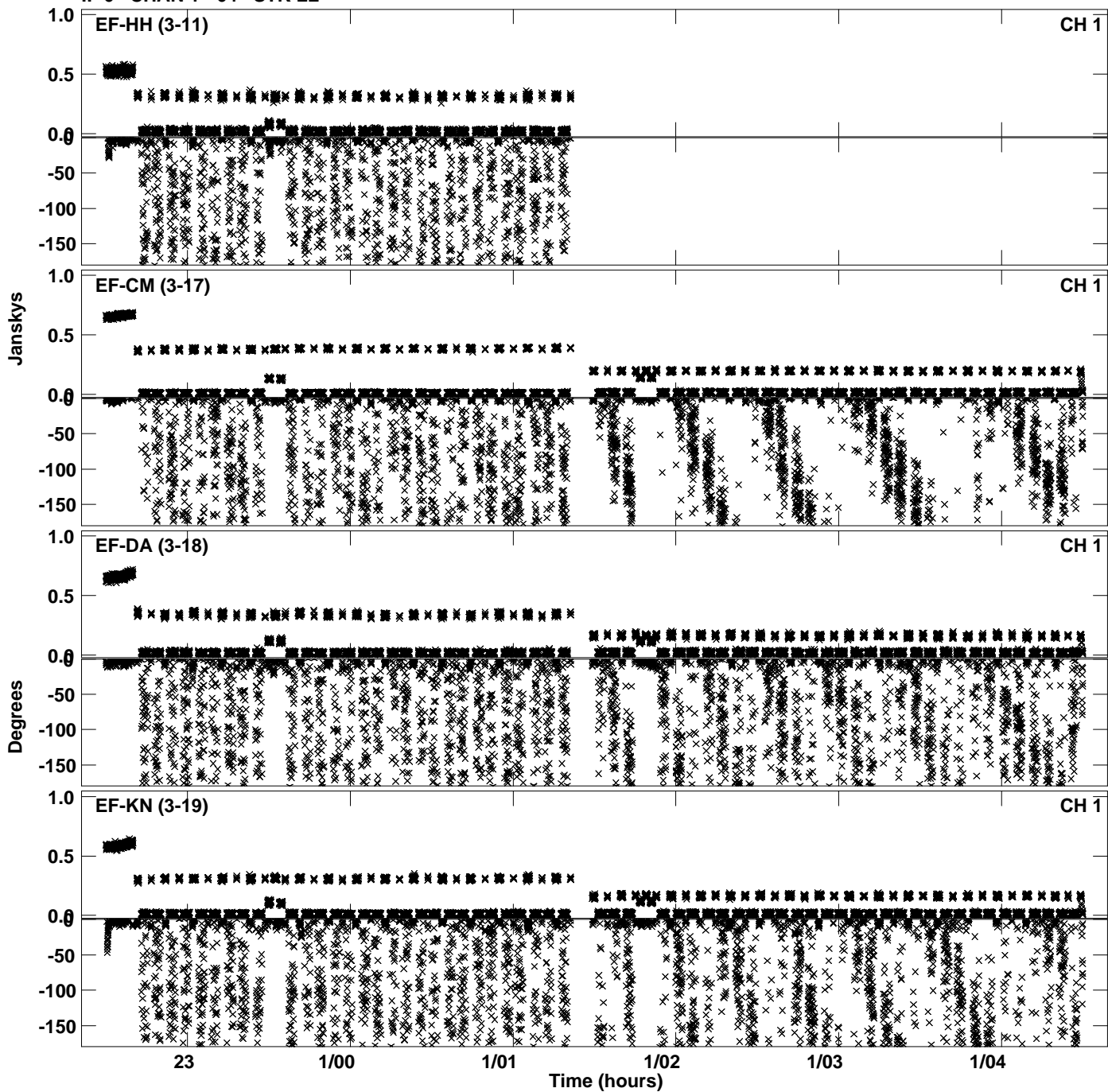

PLot file version 20 created 20-FEB-2023 11:35:11
Amplitude andPhase vs Time for EG110B.UVDATA.1 Vect aver. CL # 4
IF 6 CHAN 1 - 64 STK LL

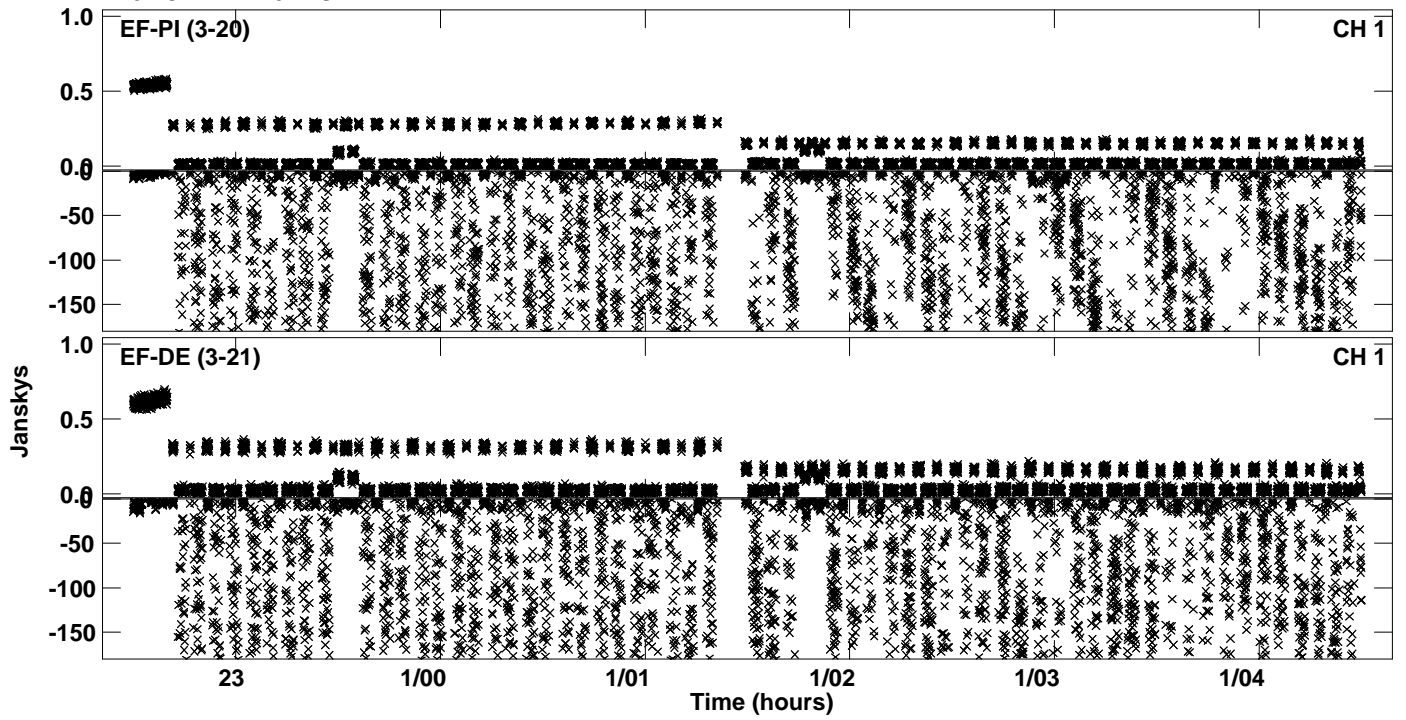

Plot file version 21 created 20-FEB-2023 11:35:21
Amplitude and Phase vs Time for EG110B.UVDATA.1 Vect aver. CL # 4
IF 7 CHAN 1 - 64 STK LL

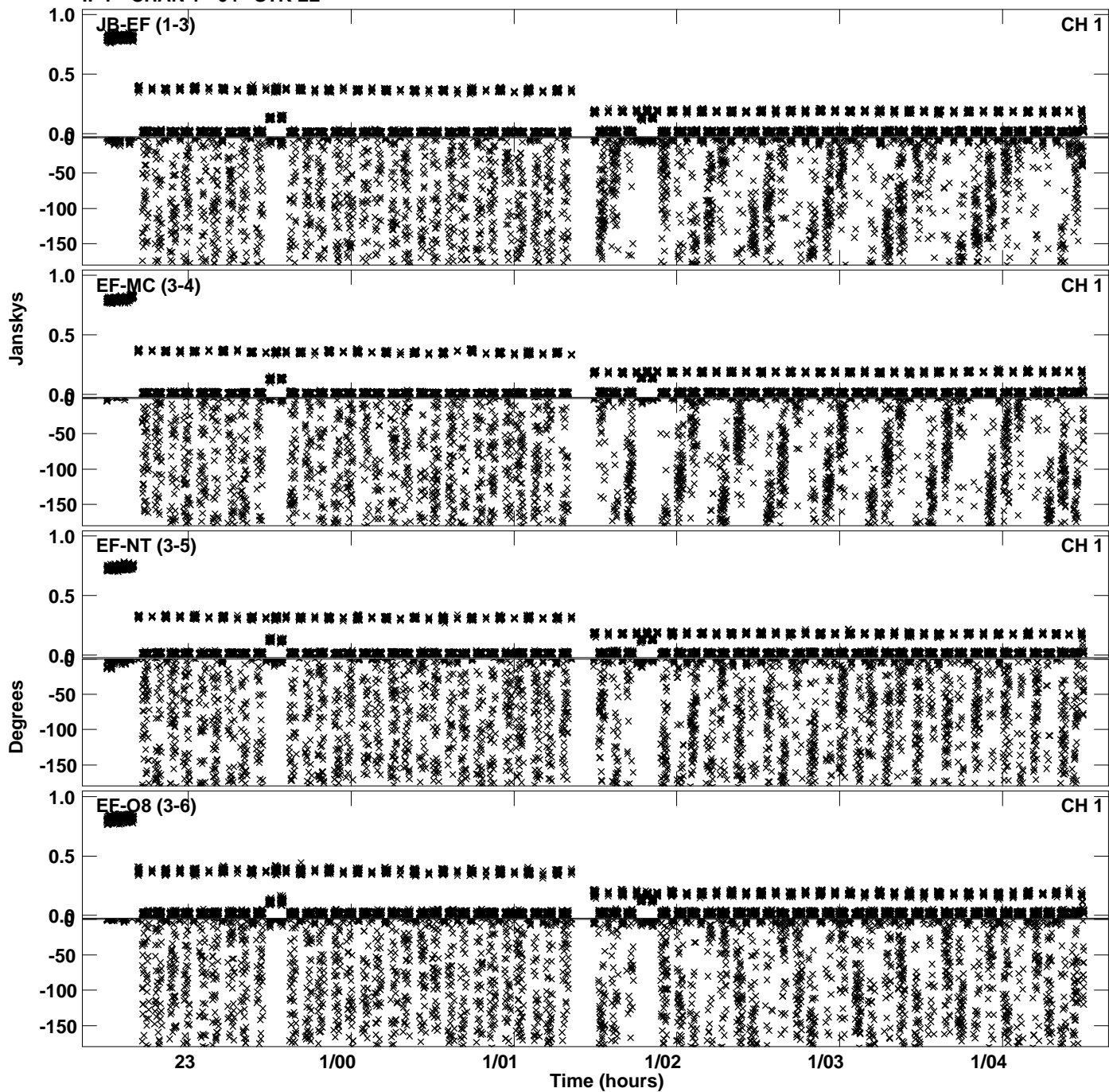

Plot file version 22 created 20-FEB-2023 11:35:21
Amplitude andPhase vs Time for EG110B.UVDATA.1 Vect aver. CL # 4
IF 7 CHAN 1 - 64 STK LL

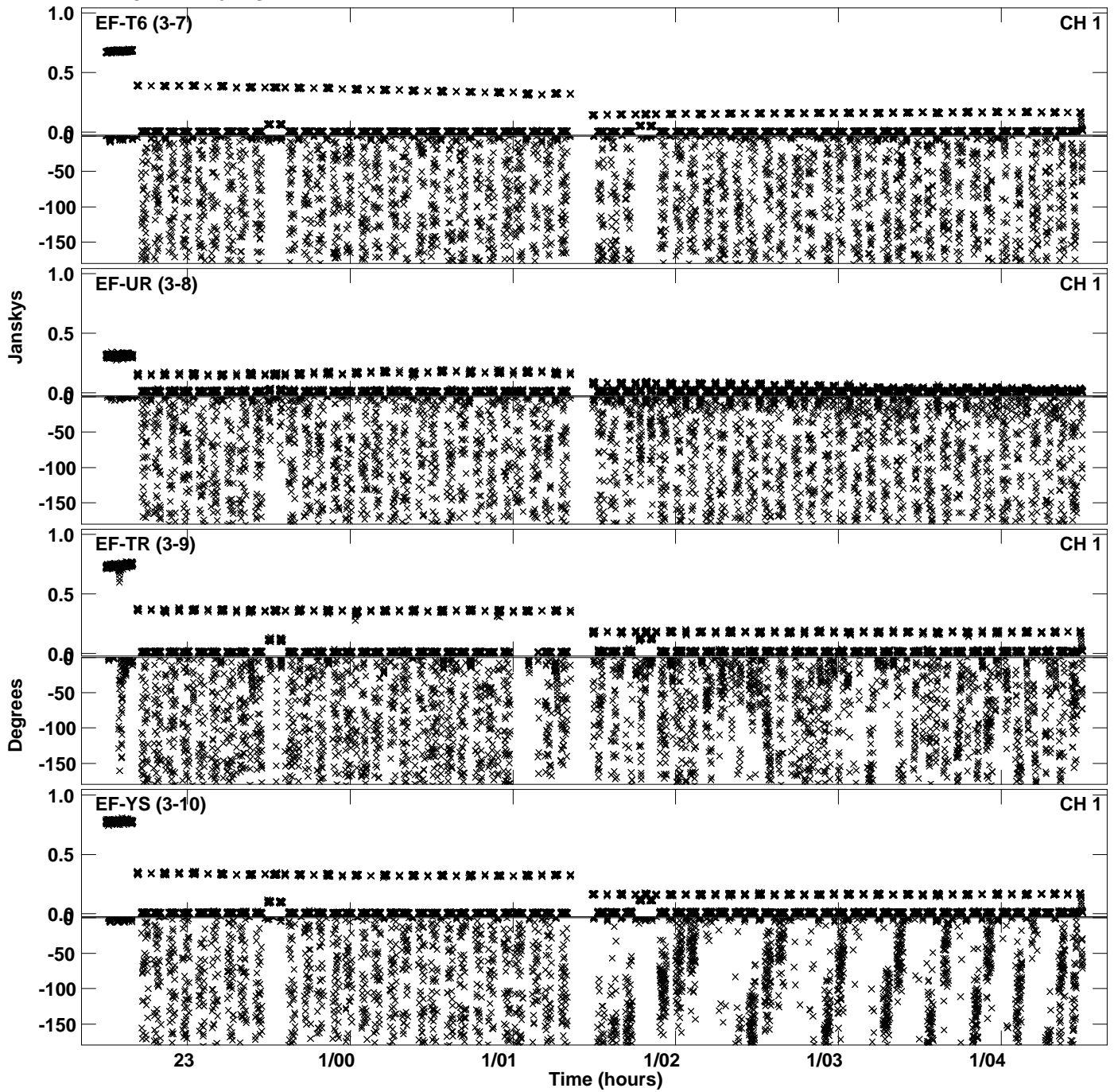

Plot file version 23 created 20-FEB-2023 11:35:21
Amplitude andPhase vs Time for EG110B.UVDATA.1 Vect aver. CL # 4
IF 7 CHAN 1 - 64 STK LL

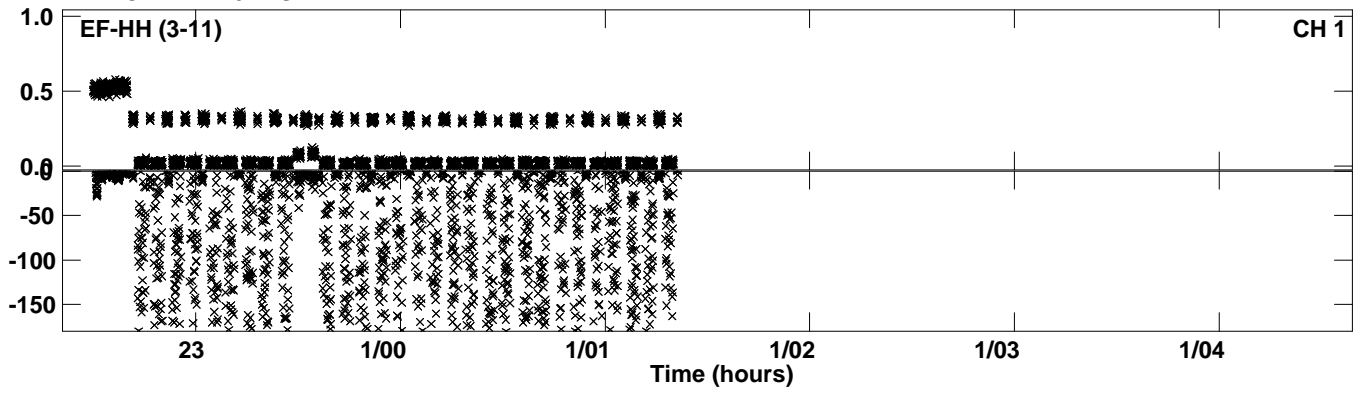

Plot file version 24 created 20-FEB-2023 11:35:31
Amplitude andPhase vs Time for EG110B.UVDATA.1 Vect aver. CL # 4
IF 8 CHAN 1 - 64 STK LL

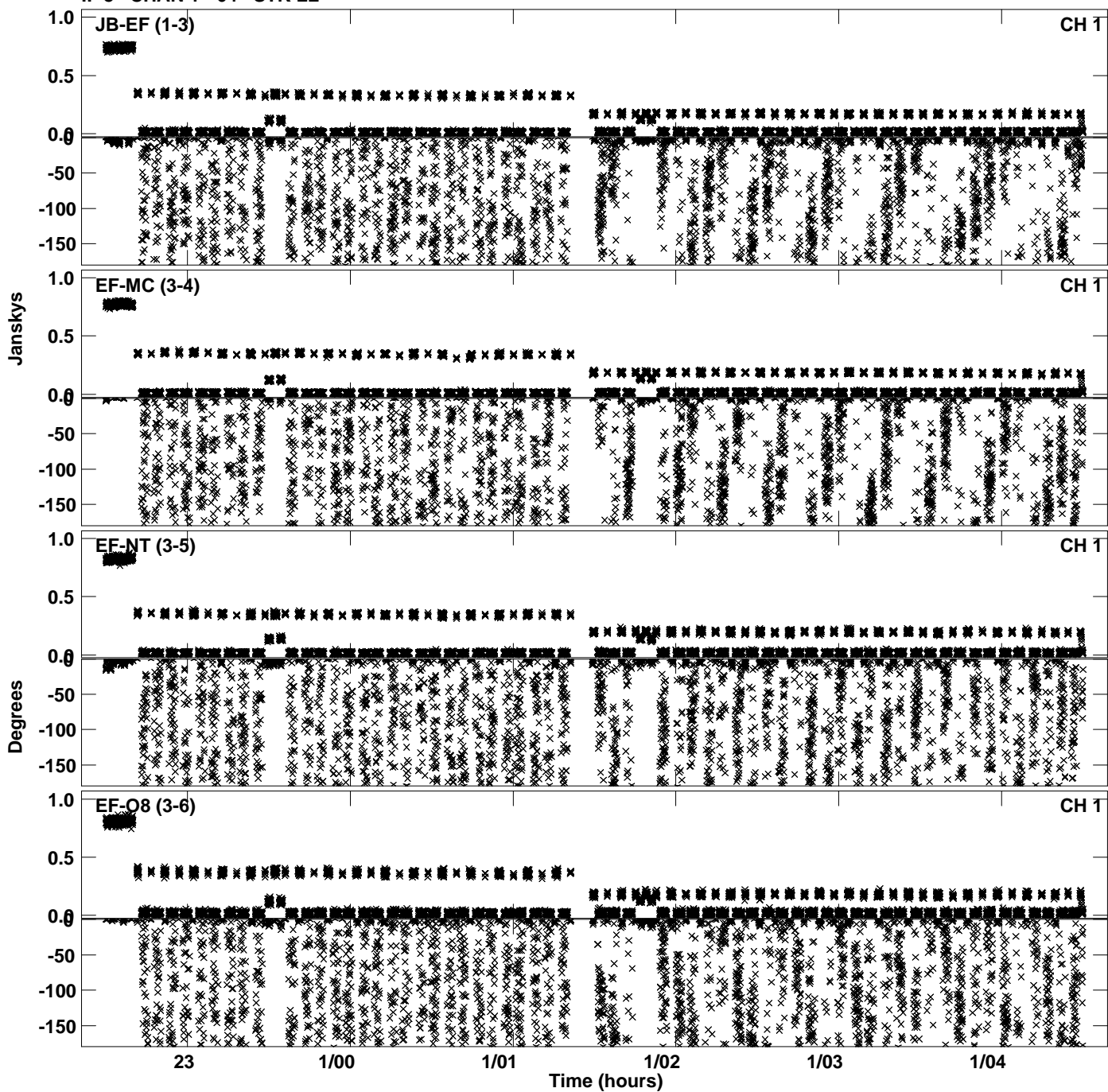

Plot file version 25 created 20-FEB-2023 11:35:31
Amplitude and Phase vs Time for EG110B.UVDATA.1 Vect aver. CL # 4
IF 8 CHAN 1 - 64 STK LL

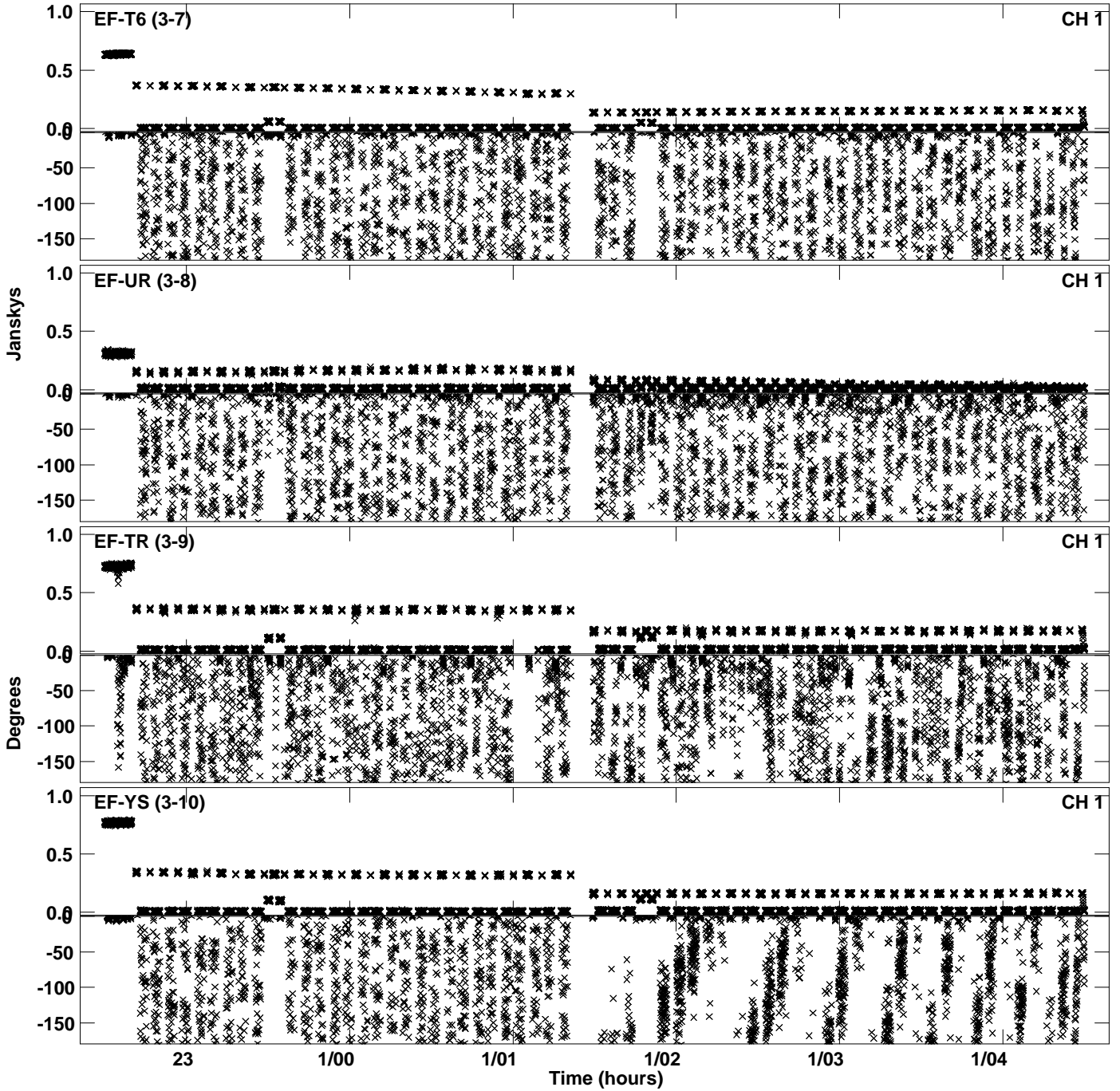

PLot file version 26 created 20-FEB-2023 11:35:31
Amplitude andPhase vs Time for EG110B.UVDATA.1 Vect aver. CL # 4
IF 8 CHAN 1 - 64 STK LL

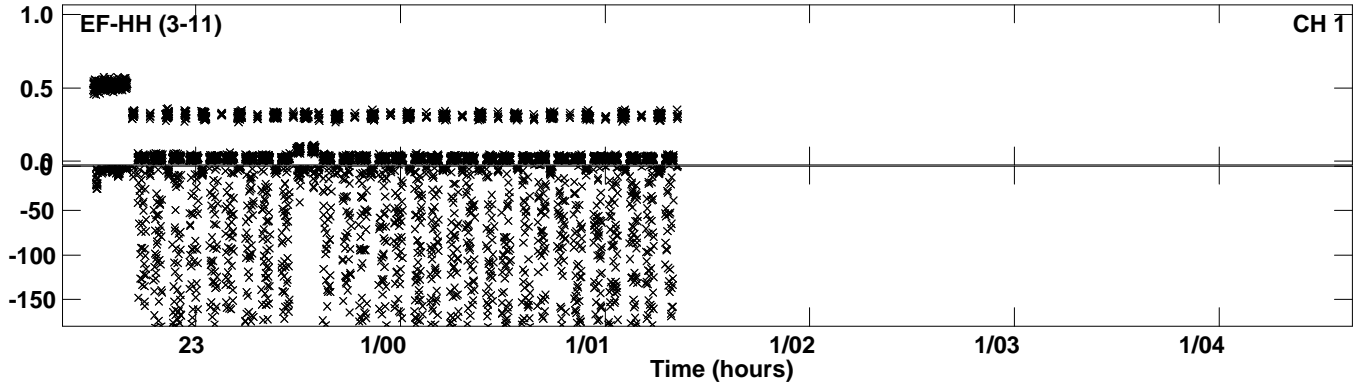

Plot file version 27 created 20-FEB-2023 11:35:40
Amplitude andPhase vs Time for EG110B.UVDATA.1 Vect aver. CL # 4
IF 1 CHAN 1 - 64 STK RR

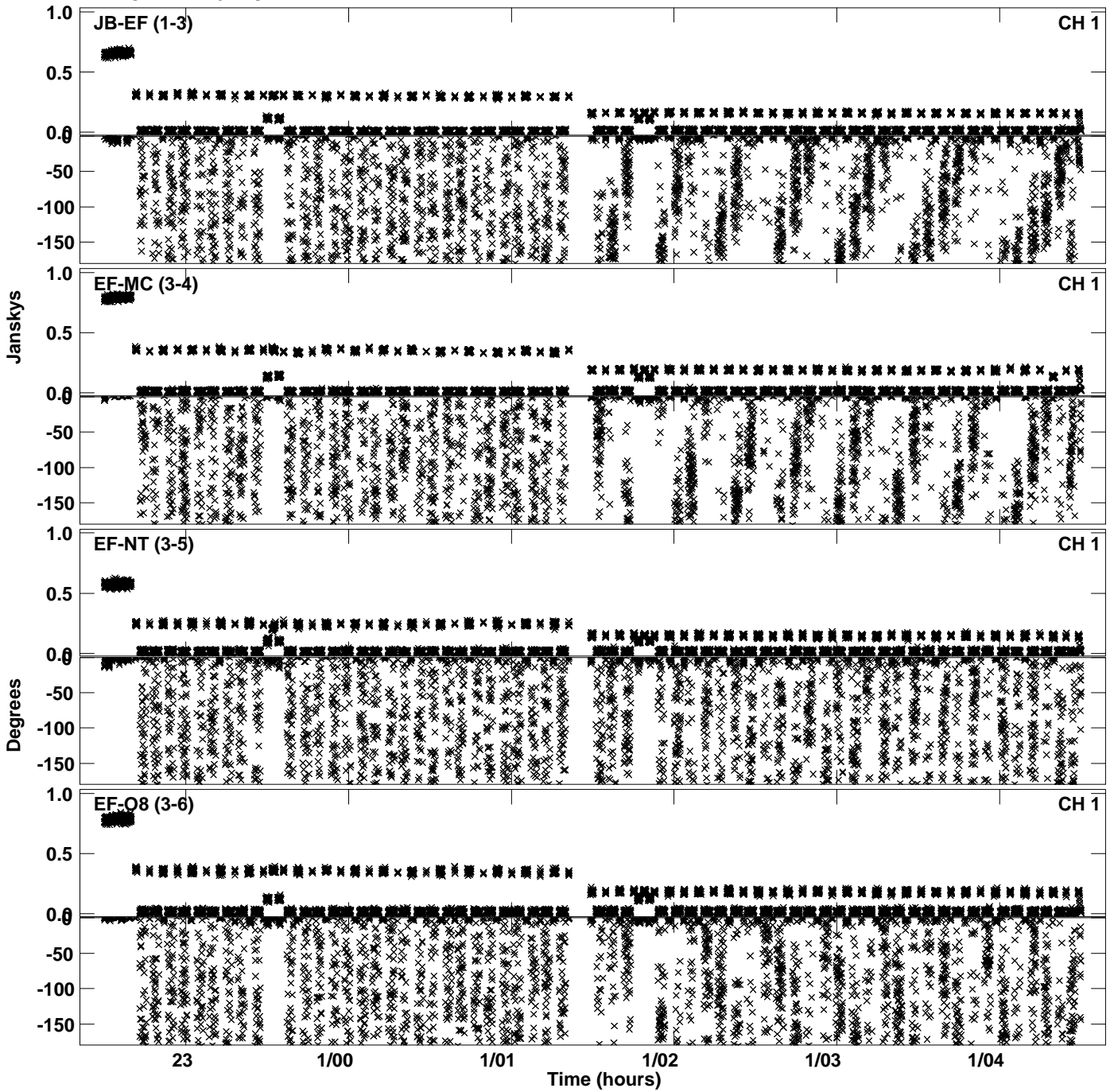

Plot file version 28 created 20-FEB-2023 11:35:40
Amplitude and Phase vs Time for EG110B.UVDATA.1 Vect aver. CL # 4
IF 1 CHAN 1 - 64 STK RR

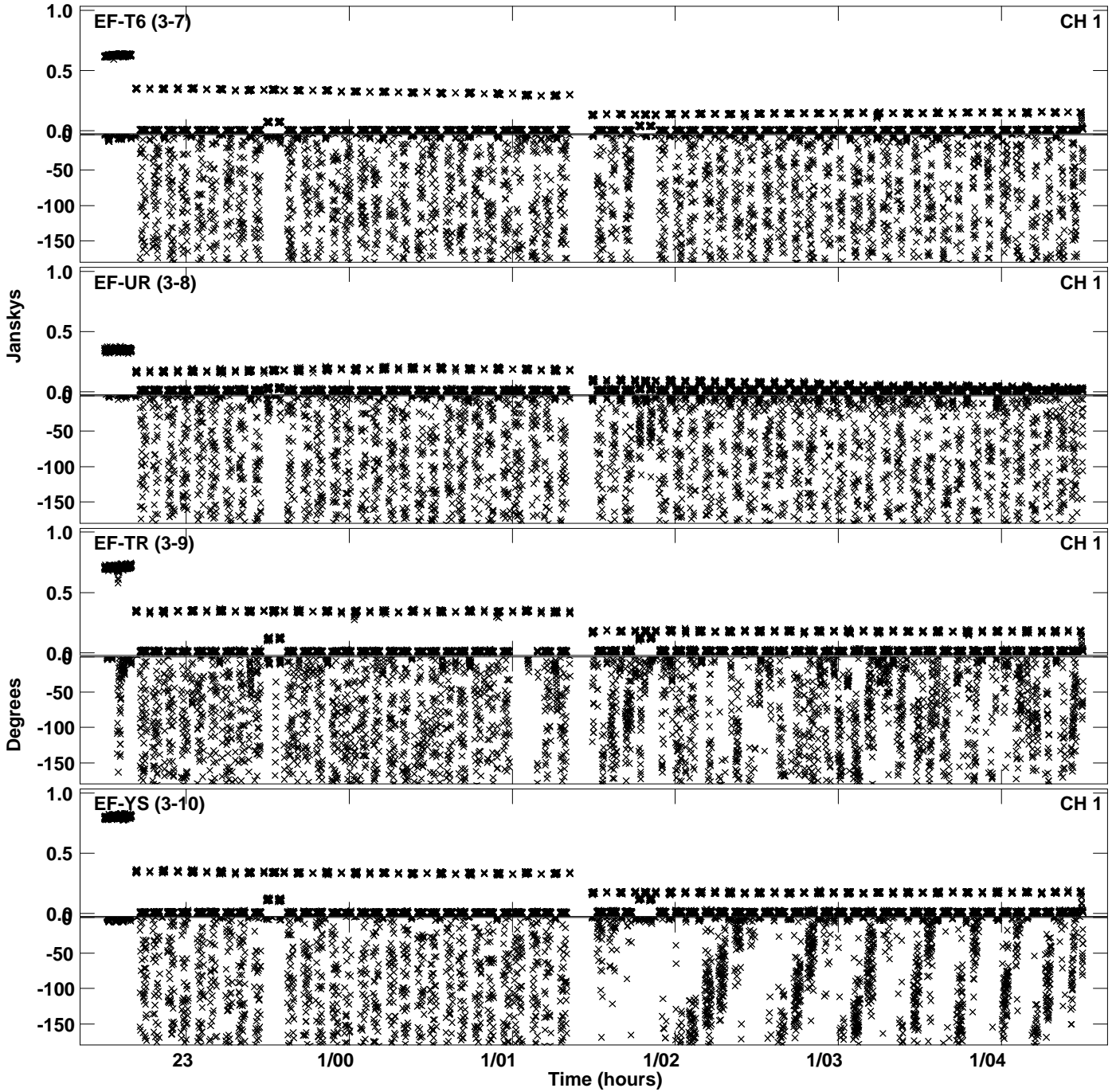

Plot file version 29 created 20-FEB-2023 11:35:40
Amplitude andPhase vs Time for EG110B.UVDATA.1 Vect aver. CL # 4
IF 1 CHAN 1 - 64 STK RR

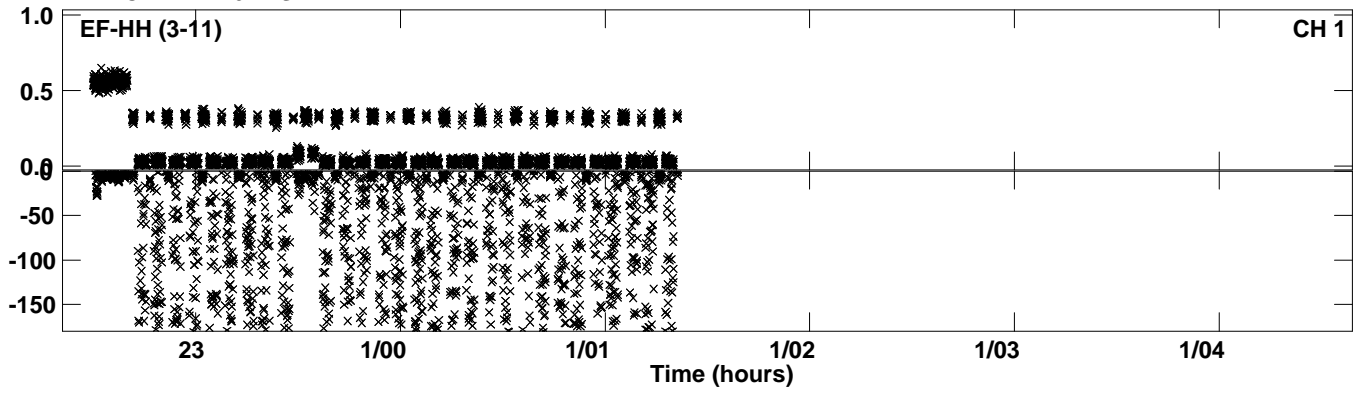

PLot file version 30 created 20-FEB-2023 11:35:50
Amplitude andPhase vs Time for EG110B.UVDATA.1 Vect aver. CL # 4
IF 2 CHAN 1 - 64 STK RR

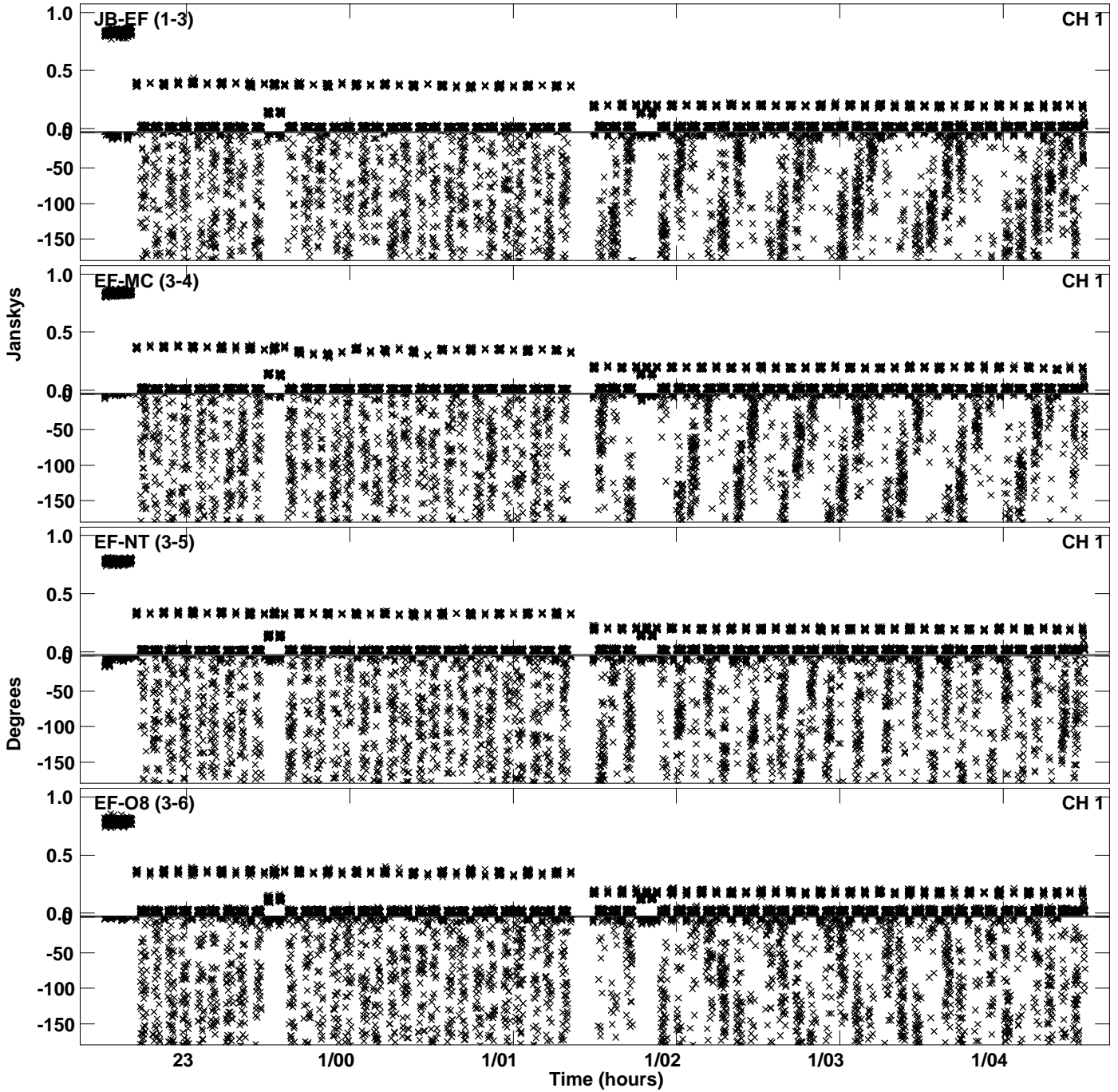

Plot file version 31 created 20-FEB-2023 11:35:50
Amplitude and Phase vs Time for EG110B.UVDATA.1 Vect aver. CL # 4
IF 2 CHAN 1 - 64 STK RR

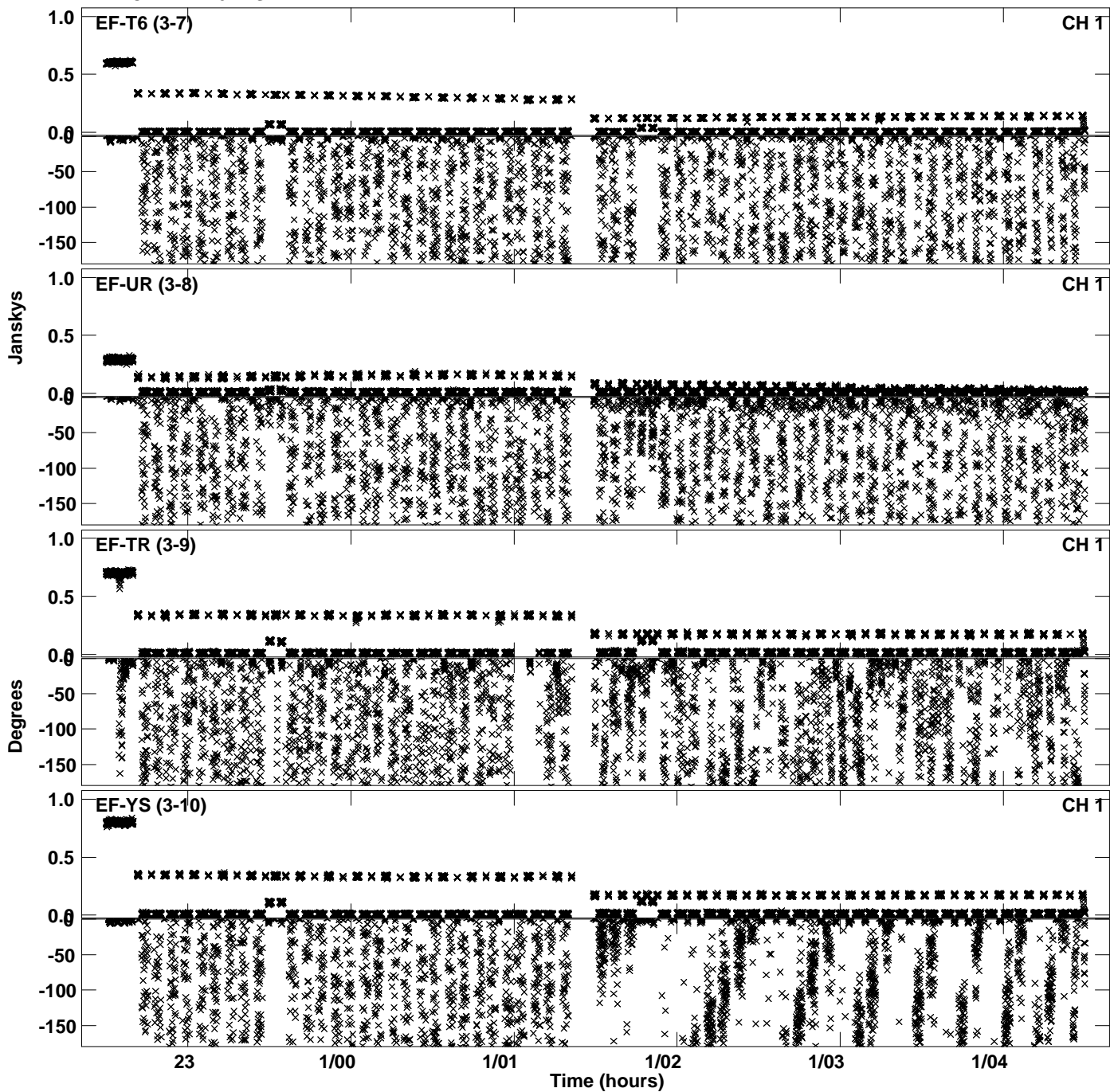

Plot file version 32 created 20-FEB-2023 11:35:50
Amplitude andPhase vs Time for EG110B.UVDATA.1 Vect aver. CL # 4
IF 2 CHAN 1 - 64 STK RR

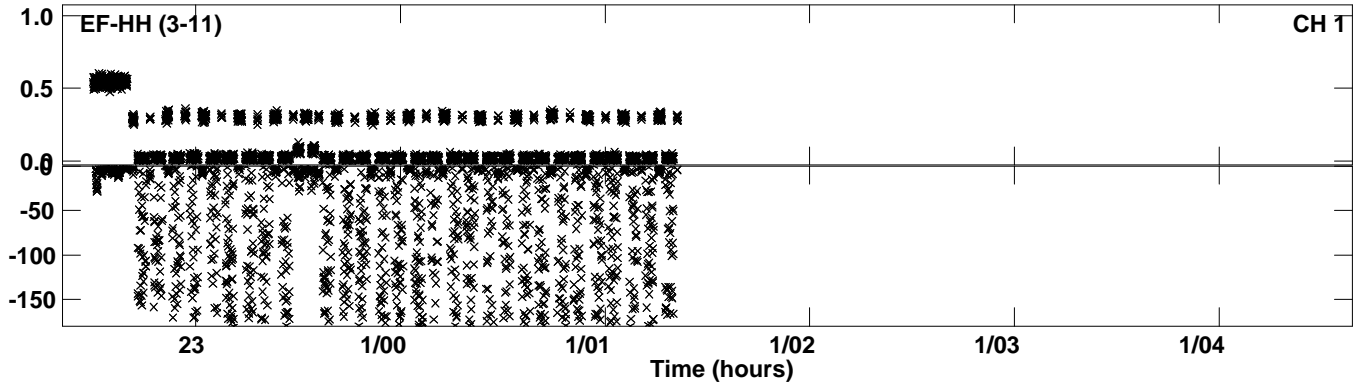

PLot file version 33 created 20-FEB-2023 11:36:00
Amplitude andPhase vs Time for EG110B.UVDATA.1 Vect aver. CL # 4
IF 3 CHAN 1 - 64 STK RR

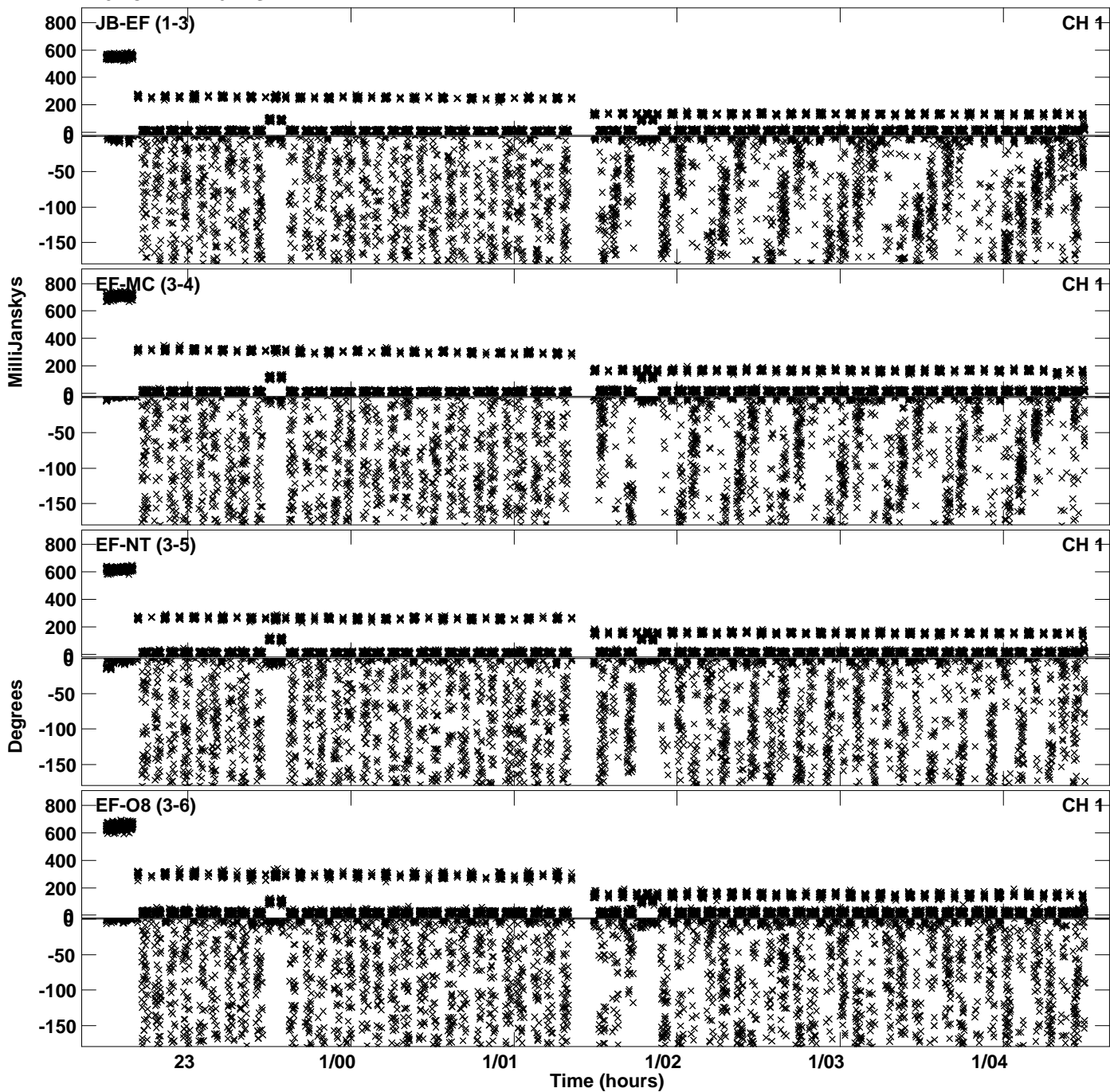

PLot file version 34 created 20-FEB-2023 11:36:00
Amplitude andPhase vs Time for EG110B.UVDATA.1 Vect aver. CL # 4
IF 3 CHAN 1 - 64 STK RR

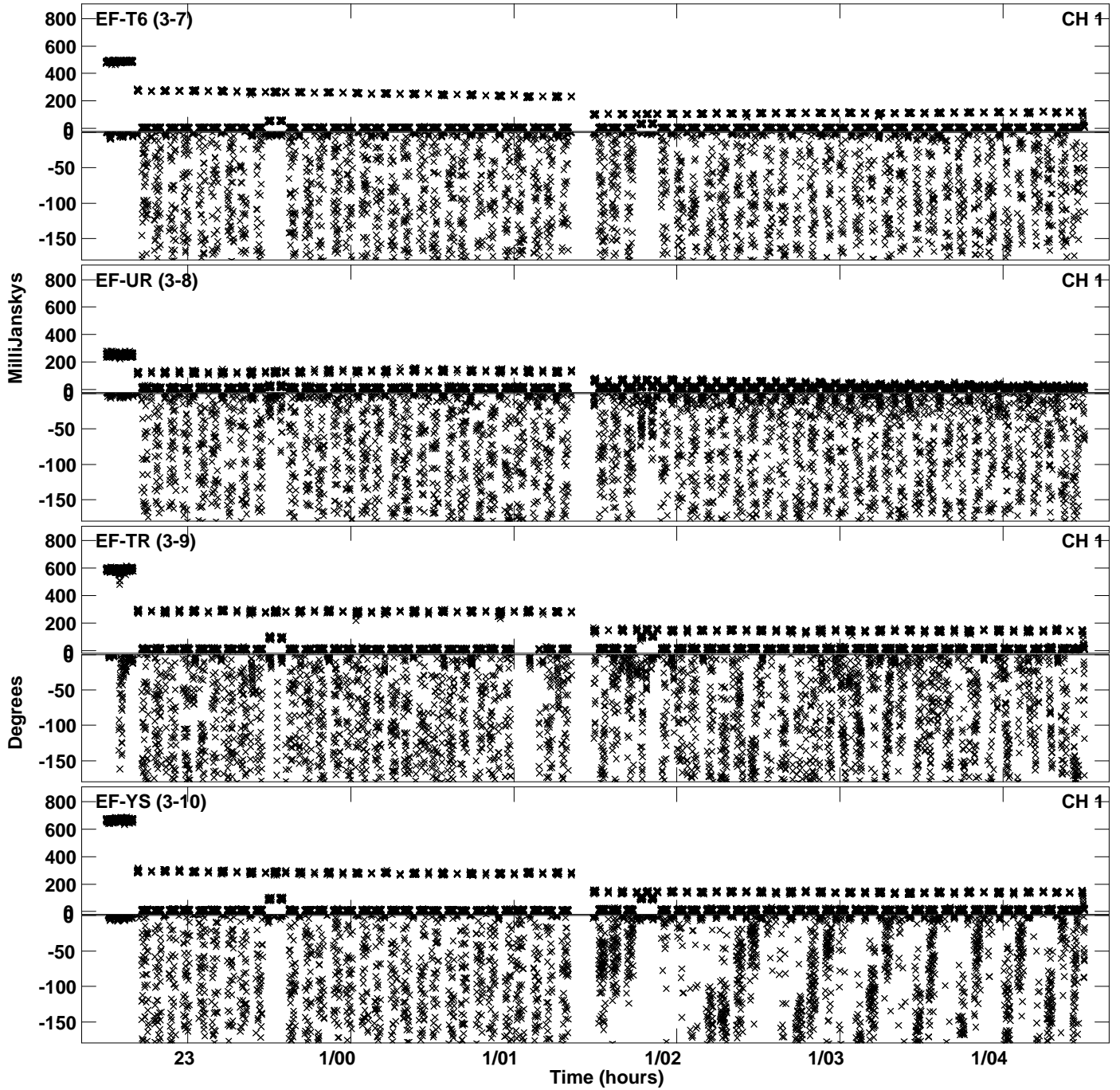

Plot file version 35 created 20-FEB-2023 11:36:00
Amplitude andPhase vs Time for EG110B.UVDATA.1 Vect aver. CL # 4
IF 3 CHAN 1 - 64 STK RR

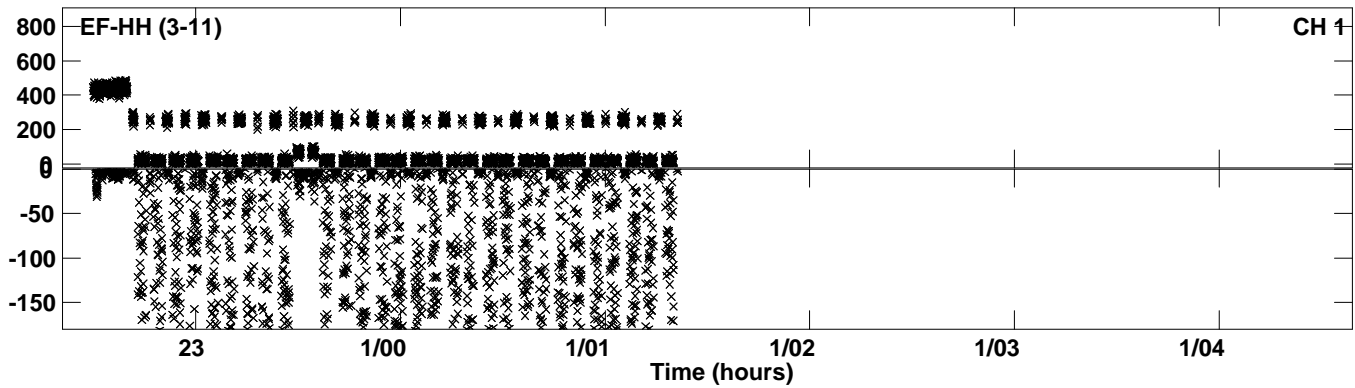

PLot file version 36 created 20-FEB-2023 11:36:10
Amplitude andPhase vs Time for EG110B.UVDATA.1 Vect aver. CL # 4
IF 4 CHAN 1 - 64 STK RR

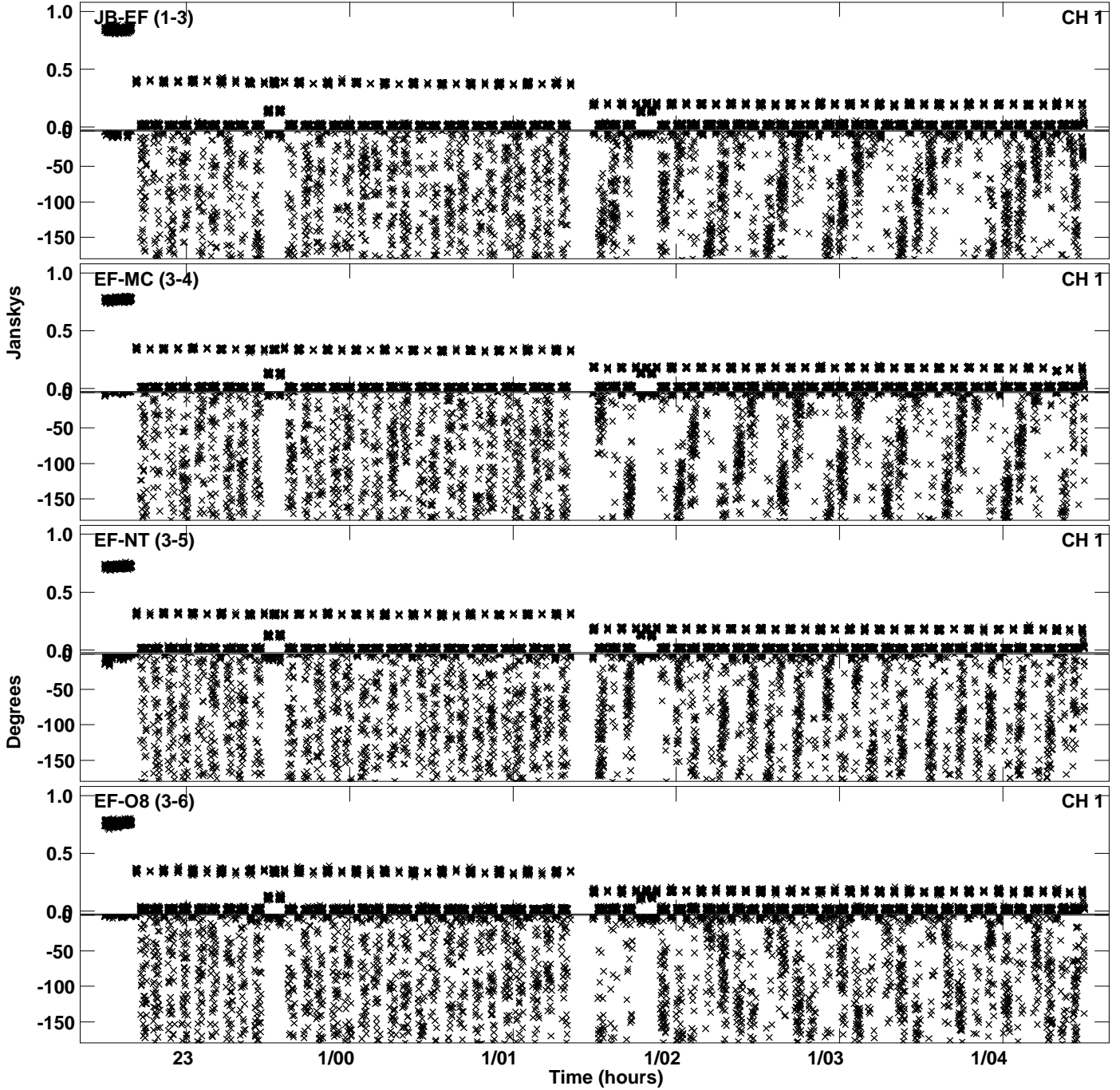

Plot file version 37 created 20-FEB-2023 11:36:10
Amplitude and Phase vs Time for EG110B.UVDATA.1 Vect aver. CL # 4
IF 4 CHAN 1 - 64 STK RR

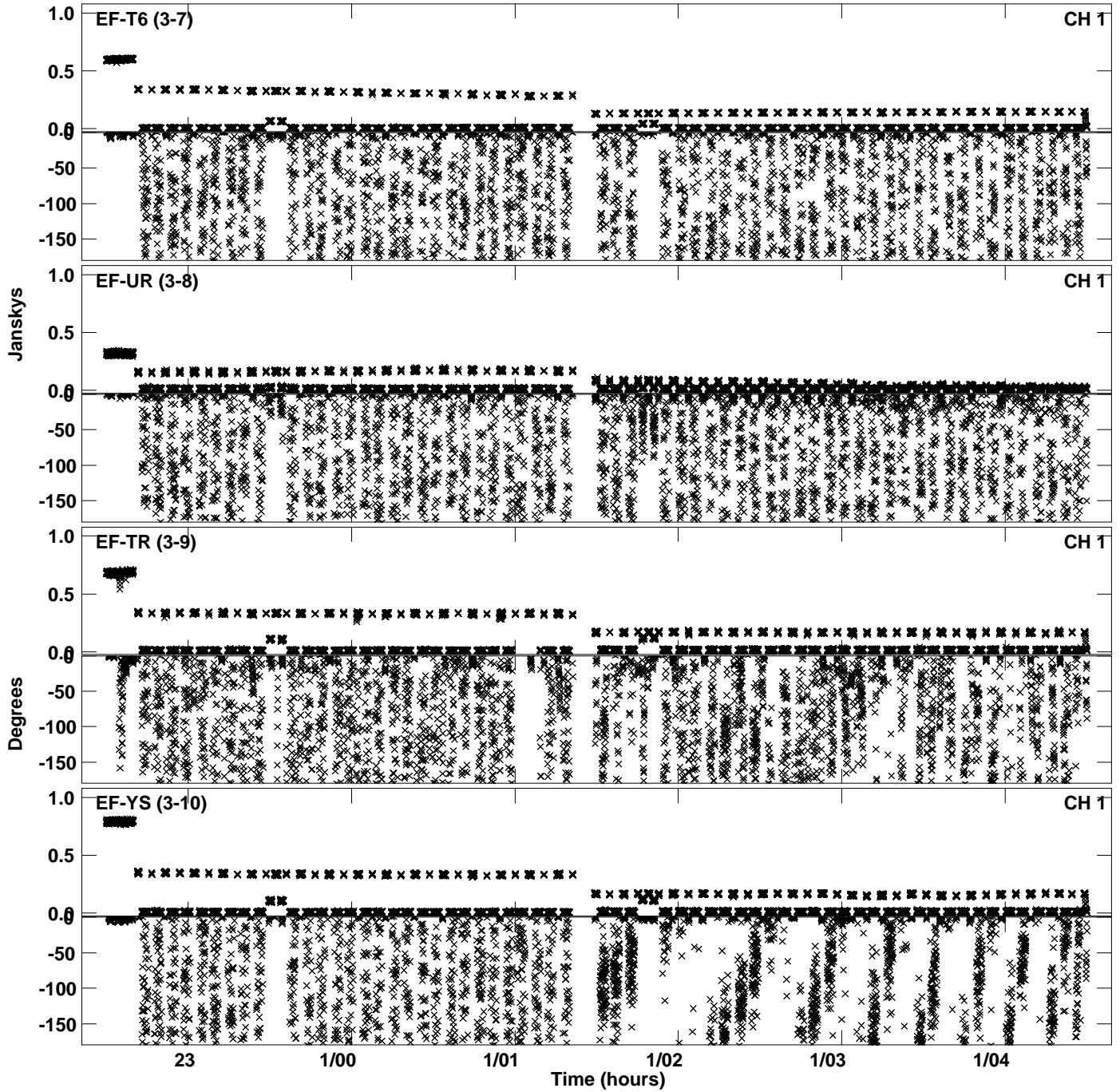

Plot file version 38 created 20-FEB-2023 11:36:10
Amplitude andPhase vs Time for EG110B.UVDATA.1 Vect aver. CL # 4
IF 4 CHAN 1 - 64 STK RR

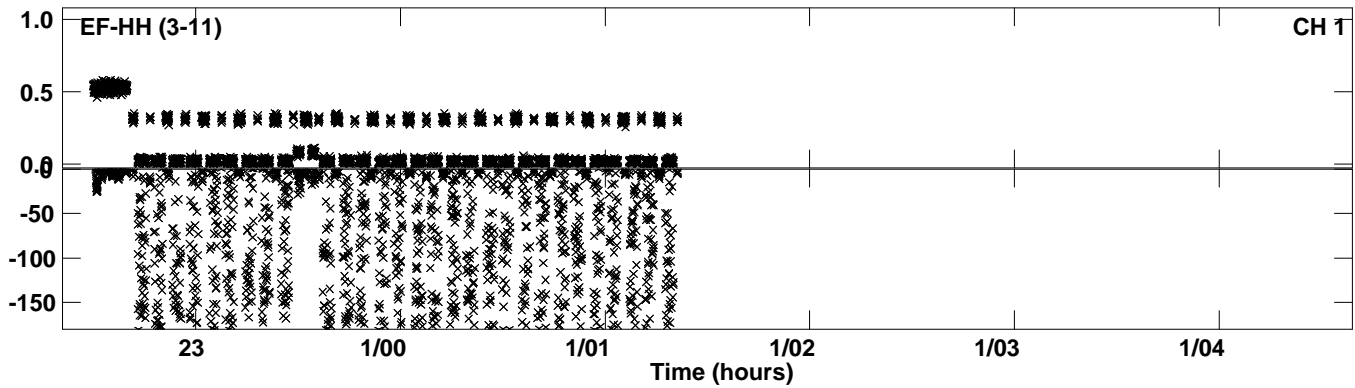

Plot file version 39 created 20-FEB-2023 11:36:23
Amplitude andPhase vs Time for EG110B.UVDATA.1 Vect aver. CL # 4
IF 5 CHAN 1 - 64 STK RR

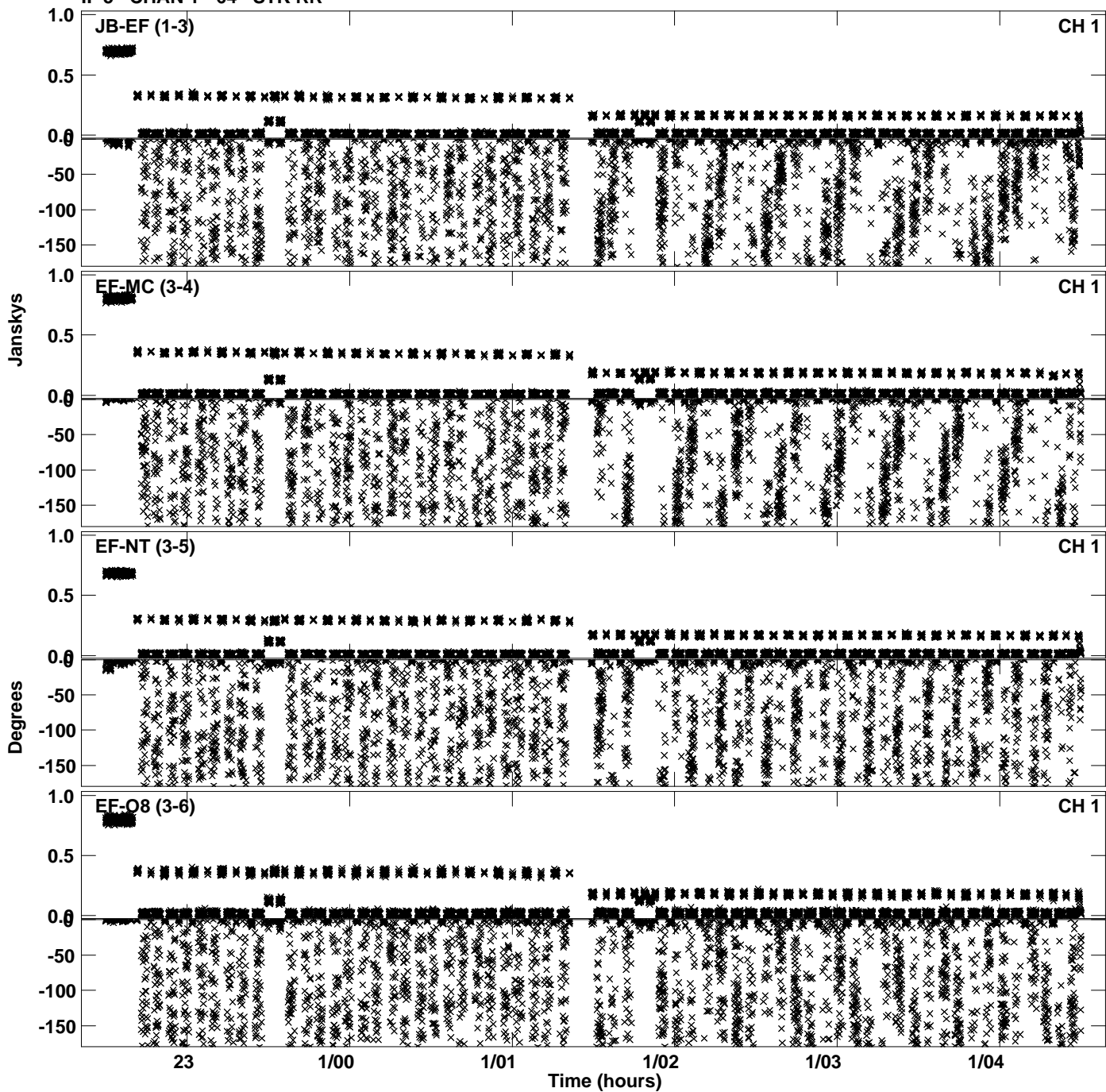

Plot file version 40 created 20-FEB-2023 11:36:23
Amplitude and Phase vs Time for EG110B.UVDATA.1 Vect aver. CL # 4
IF 5 CHAN 1 - 64 STK RR

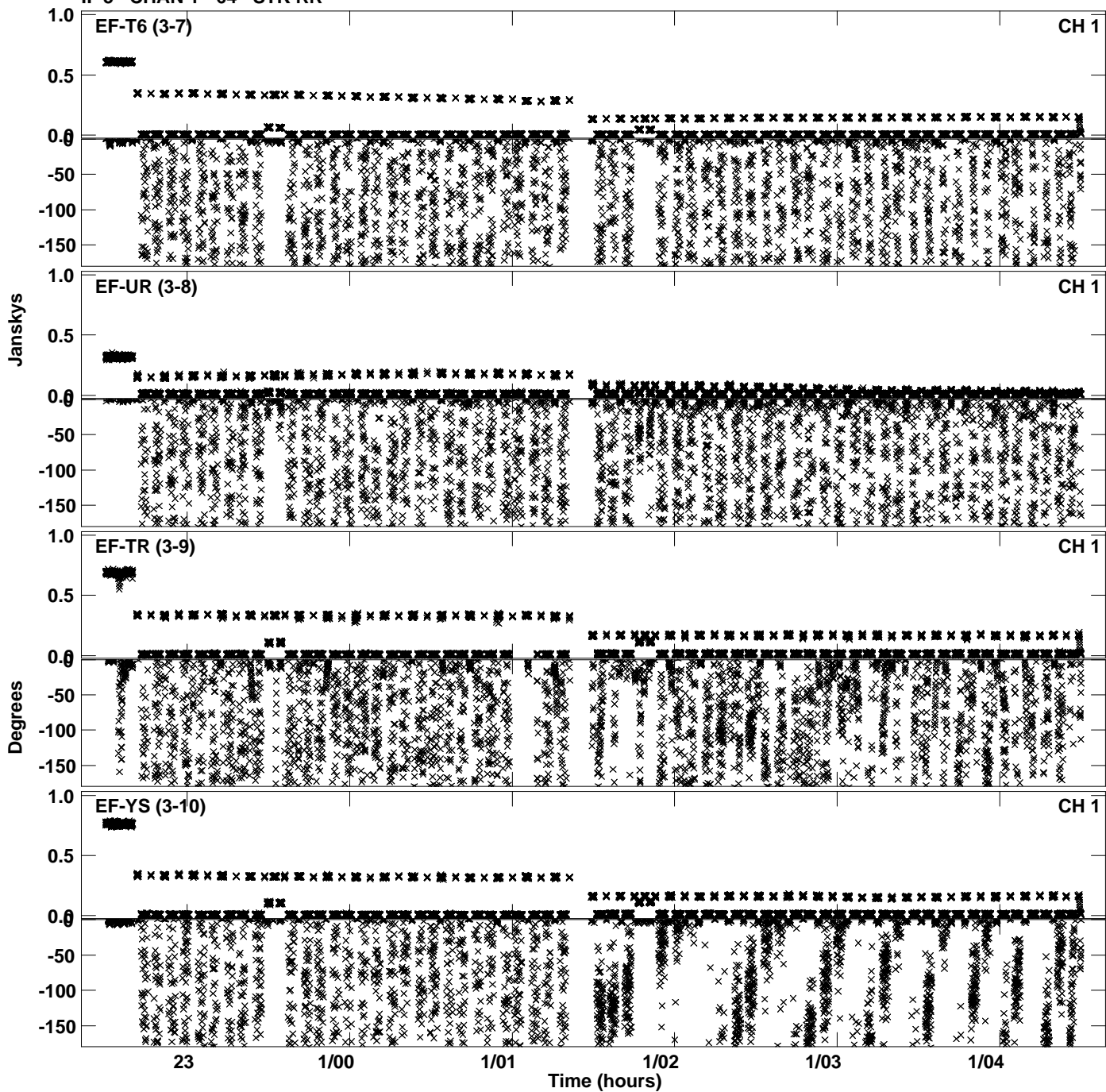

Plot file version 41 created 20-FEB-2023 11:36:23
Amplitude andPhase vs Time for EG110B.UVDATA.1 Vect aver. CL # 4
IF 5 CHAN 1 - 64 STK RR

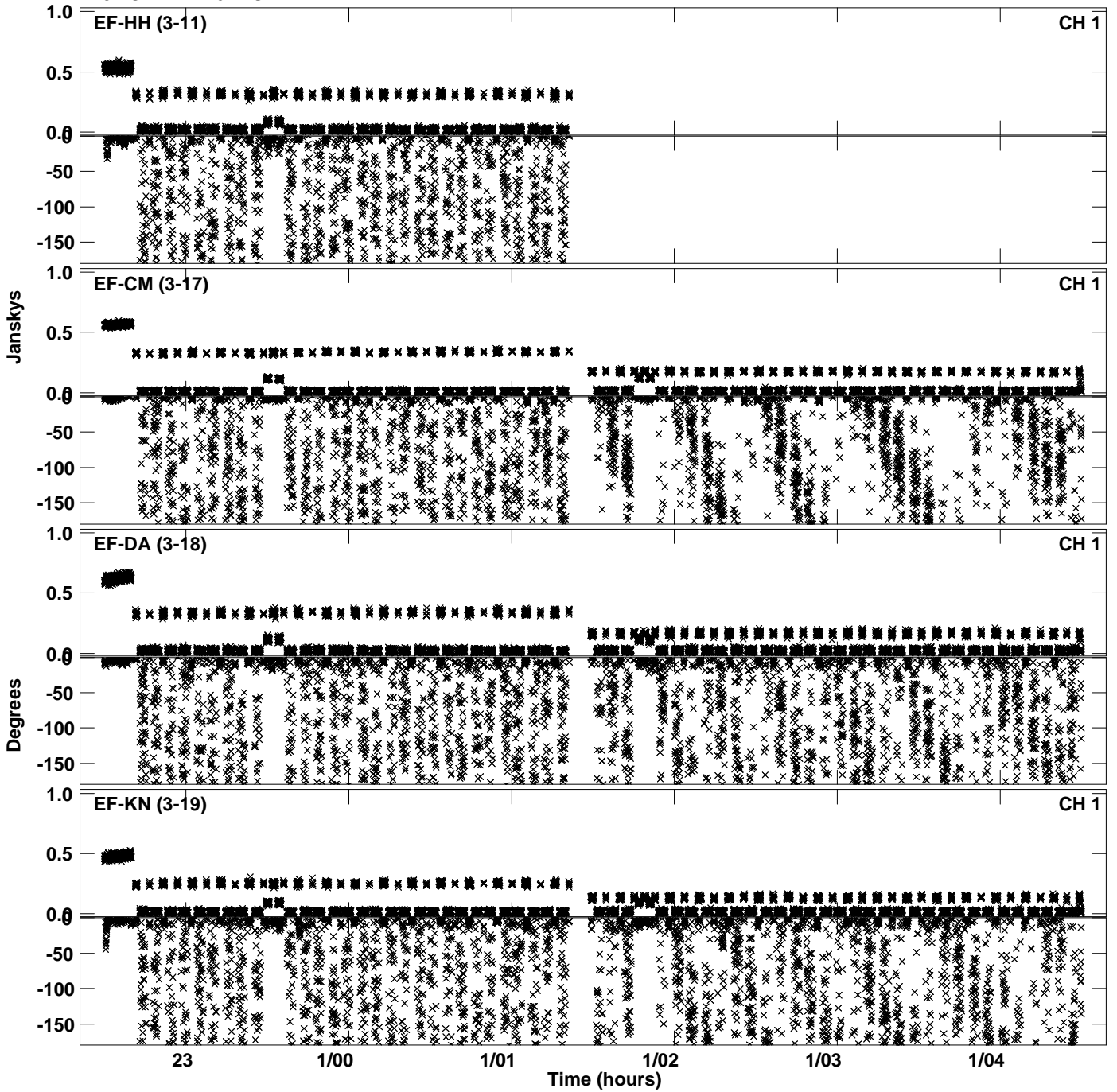

PLot file version 42 created 20-FEB-2023 11:36:23
Amplitude andPhase vs Time for EG110B.UVDATA.1 Vect aver. CL # 4
IF 5 CHAN 1 - 64 STK RR

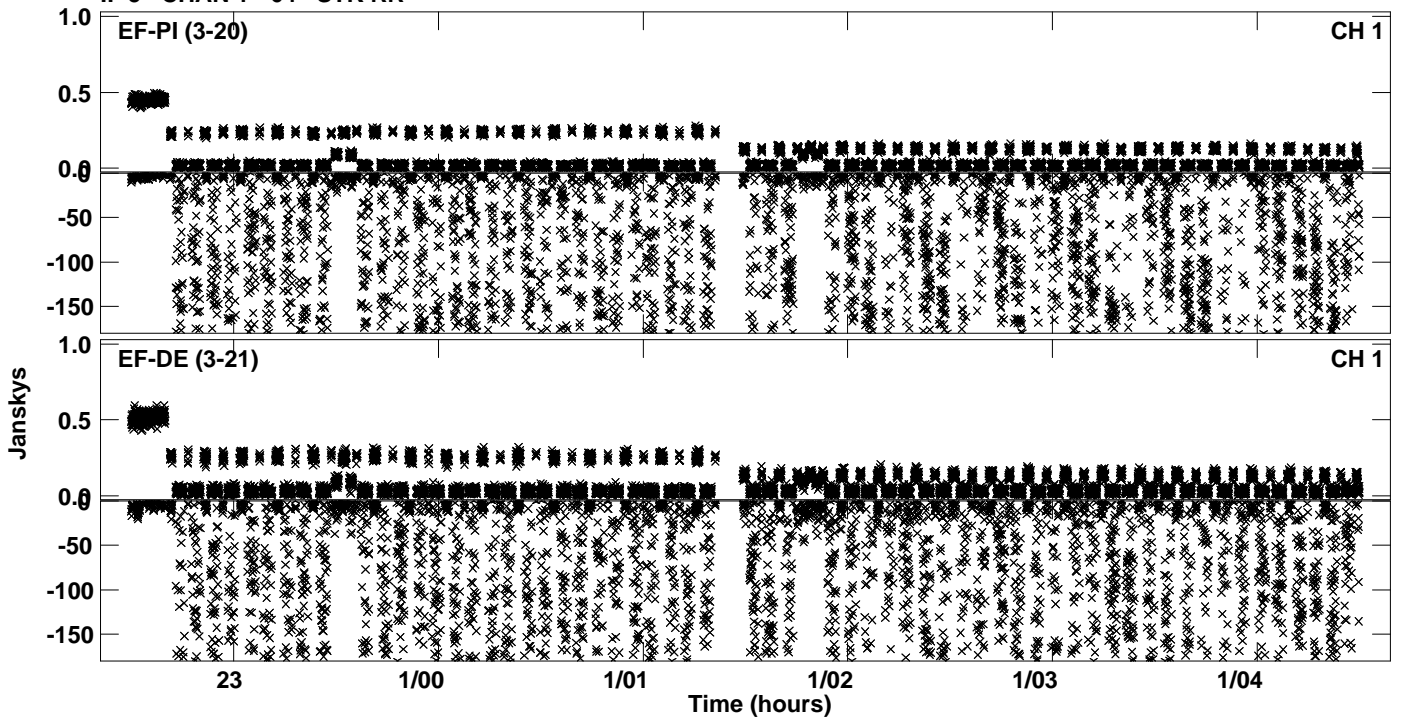

Plot file version 43 created 20-FEB-2023 11:36:36
Amplitude andPhase vs Time for EG110B.UVDATA.1 Vect aver. CL # 4
IF 6 CHAN 1 - 64 STK RR

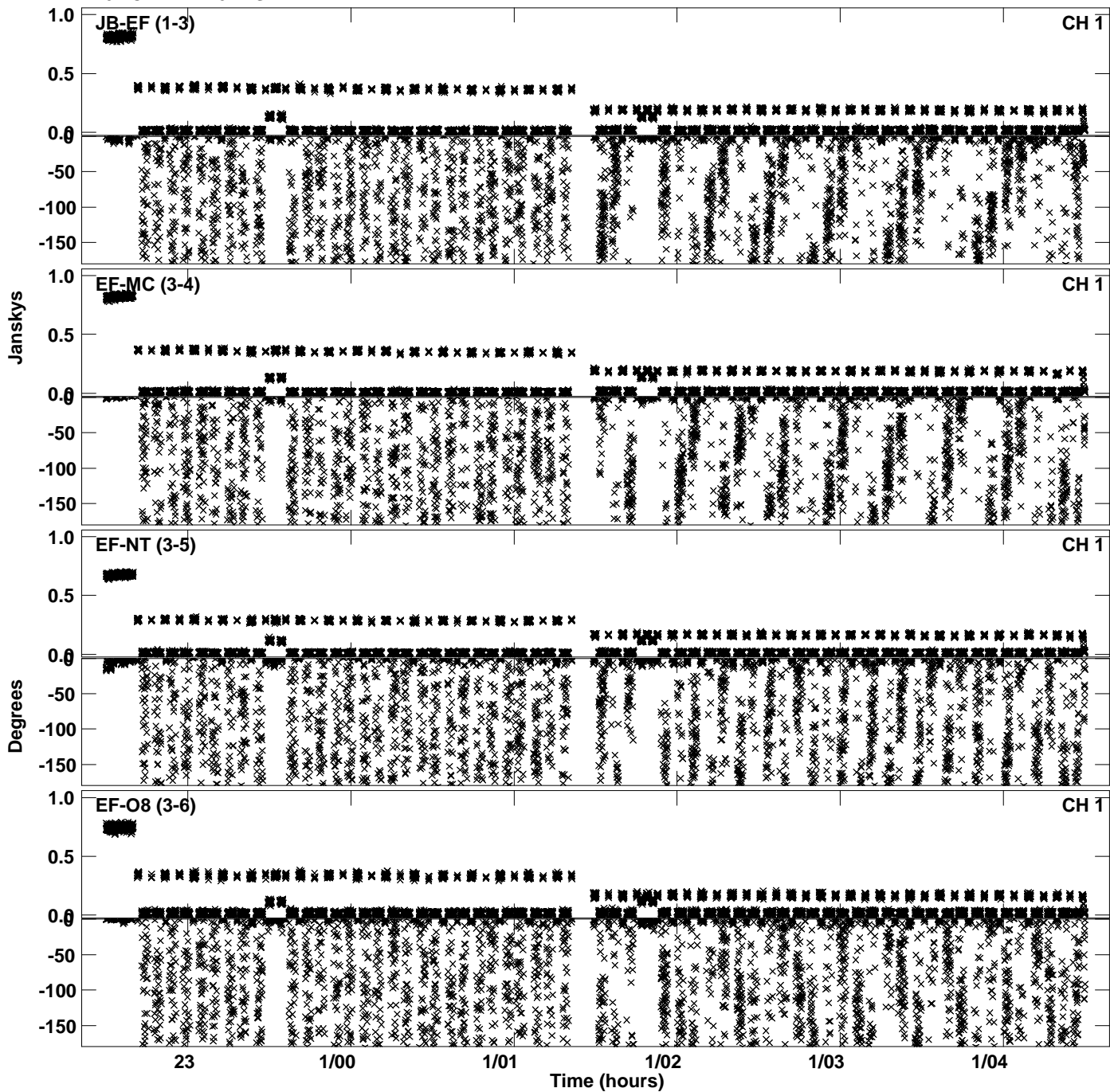

Plot file version 44 created 20-FEB-2023 11:36:36
Amplitude and Phase vs Time for EG110B.UVDATA.1 Vect aver. CL # 4
IF 6 CHAN 1 - 64 STK RR

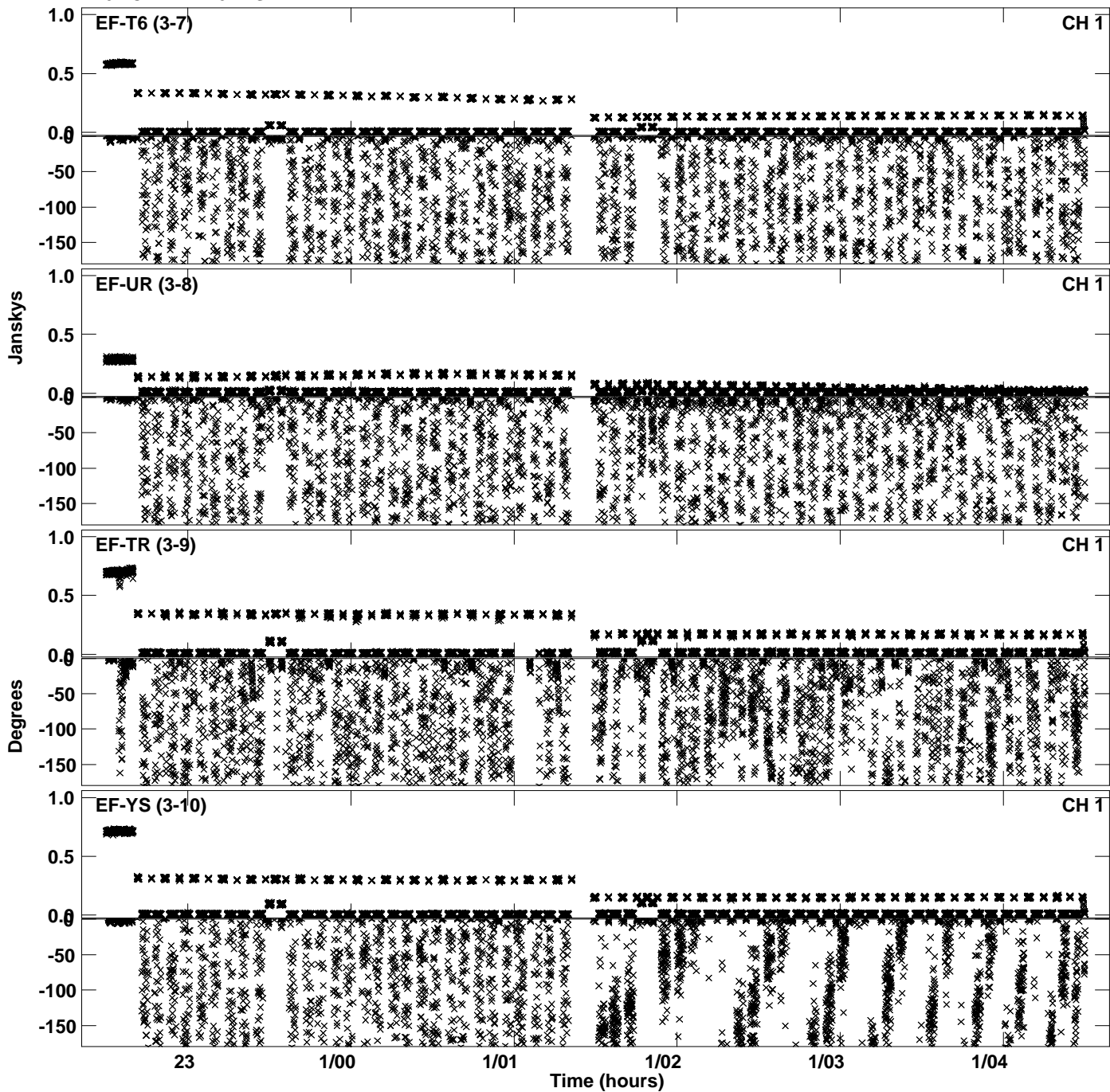

Plot file version 45 created 20-FEB-2023 11:36:36
Amplitude and Phase vs Time for EG110B.UVDATA.1 Vect aver. CL # 4
IF 6 CHAN 1 - 64 STK RR

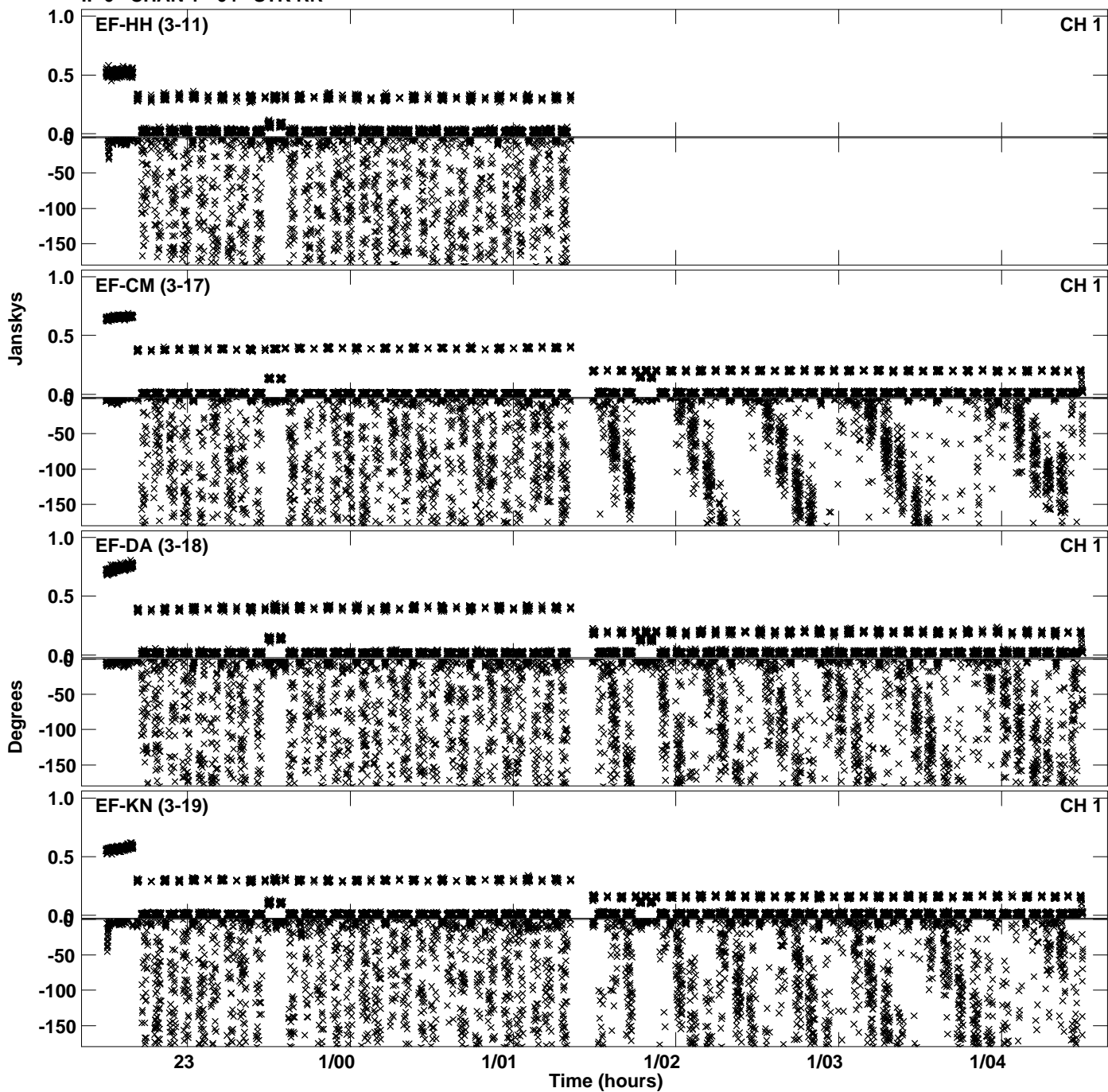

Plot file version 46 created 20-FEB-2023 11:36:36
Amplitude andPhase vs Time for EG110B.UVDATA.1 Vect aver. CL # 4
IF 6 CHAN 1 - 64 STK RR

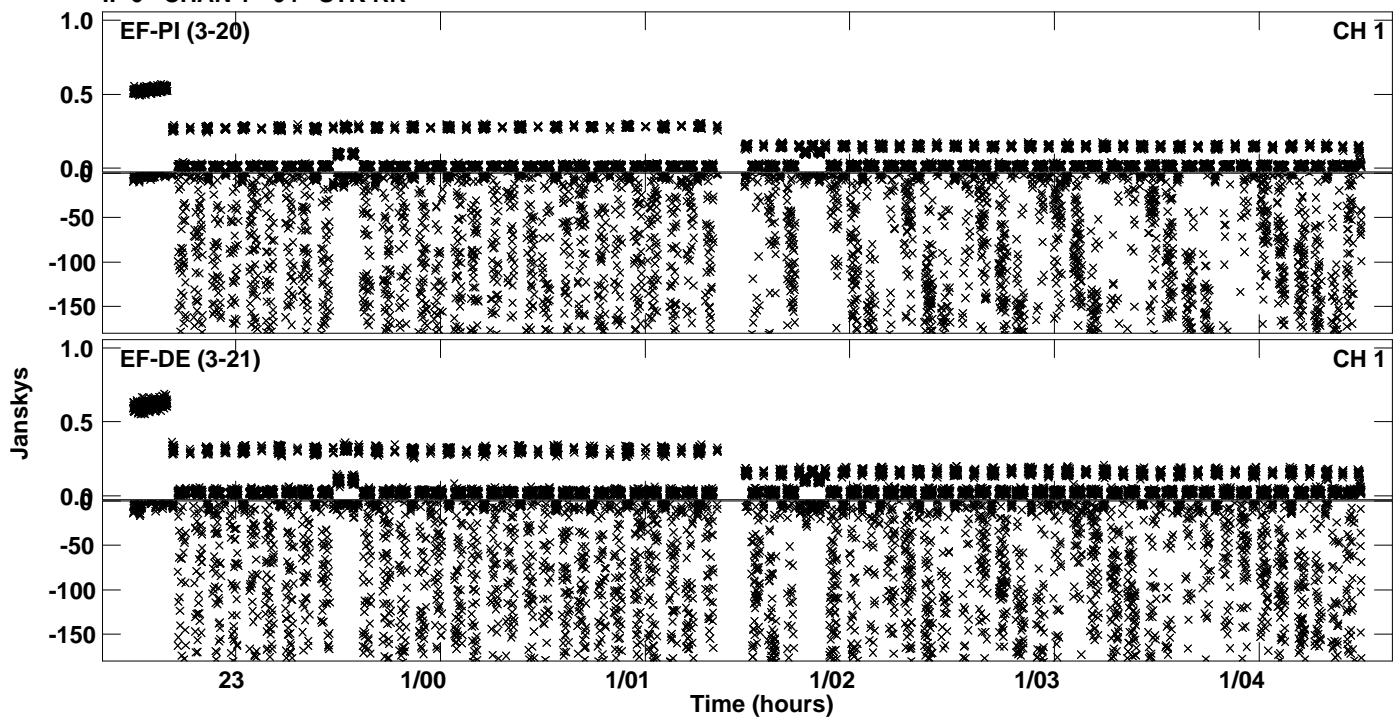

PLot file version 47 created 20-FEB-2023 11:36:46
Amplitude andPhase vs Time for EG110B.UVDATA.1 Vect aver. CL # 4
IF 7 CHAN 1 - 64 STK RR

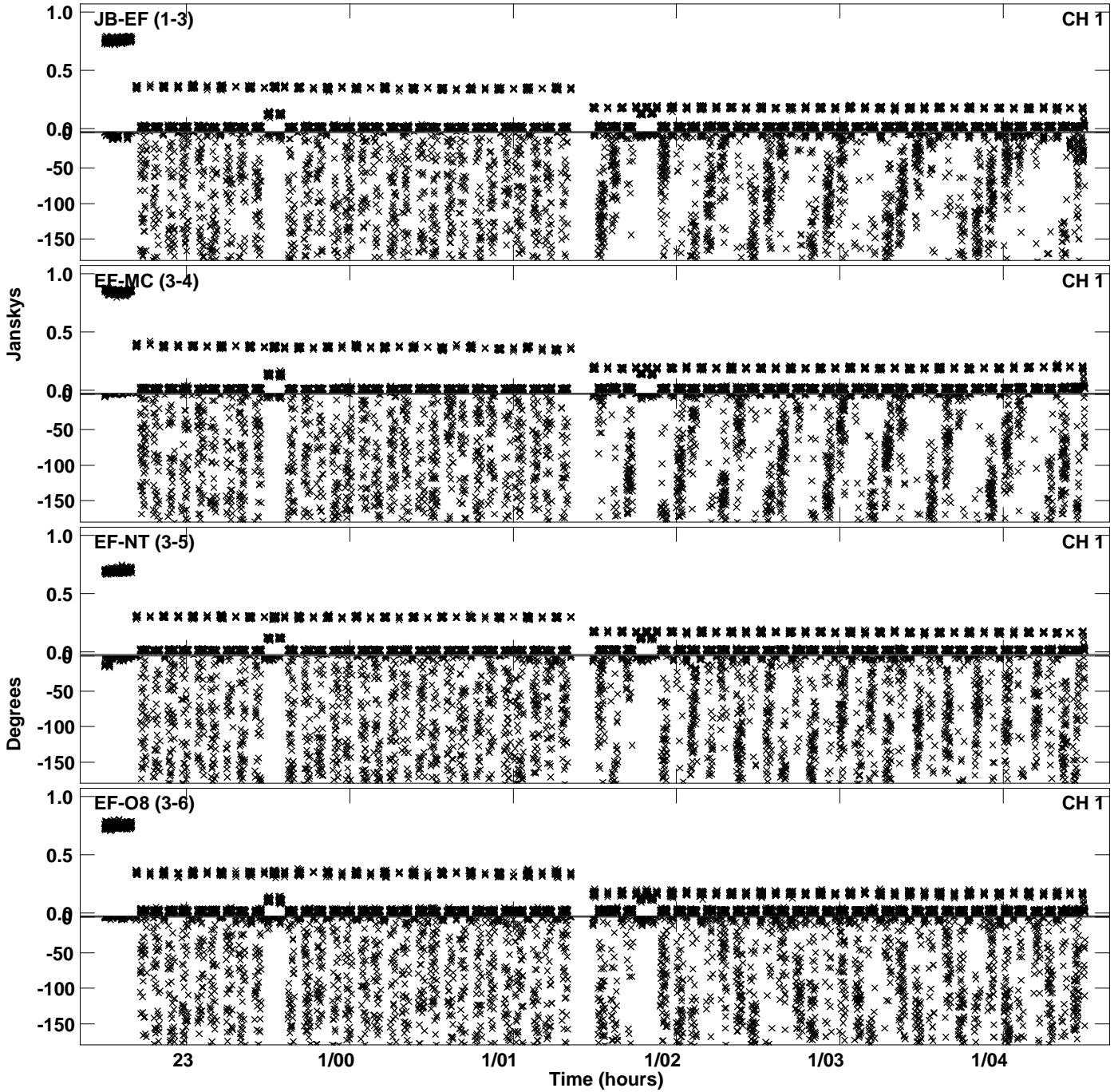

PLot file version 48 created 20-FEB-2023 11:36:46
Amplitude andPhase vs Time for EG110B.UVDATA.1 Vect aver. CL # 4
IF 7 CHAN 1 - 64 STK RR

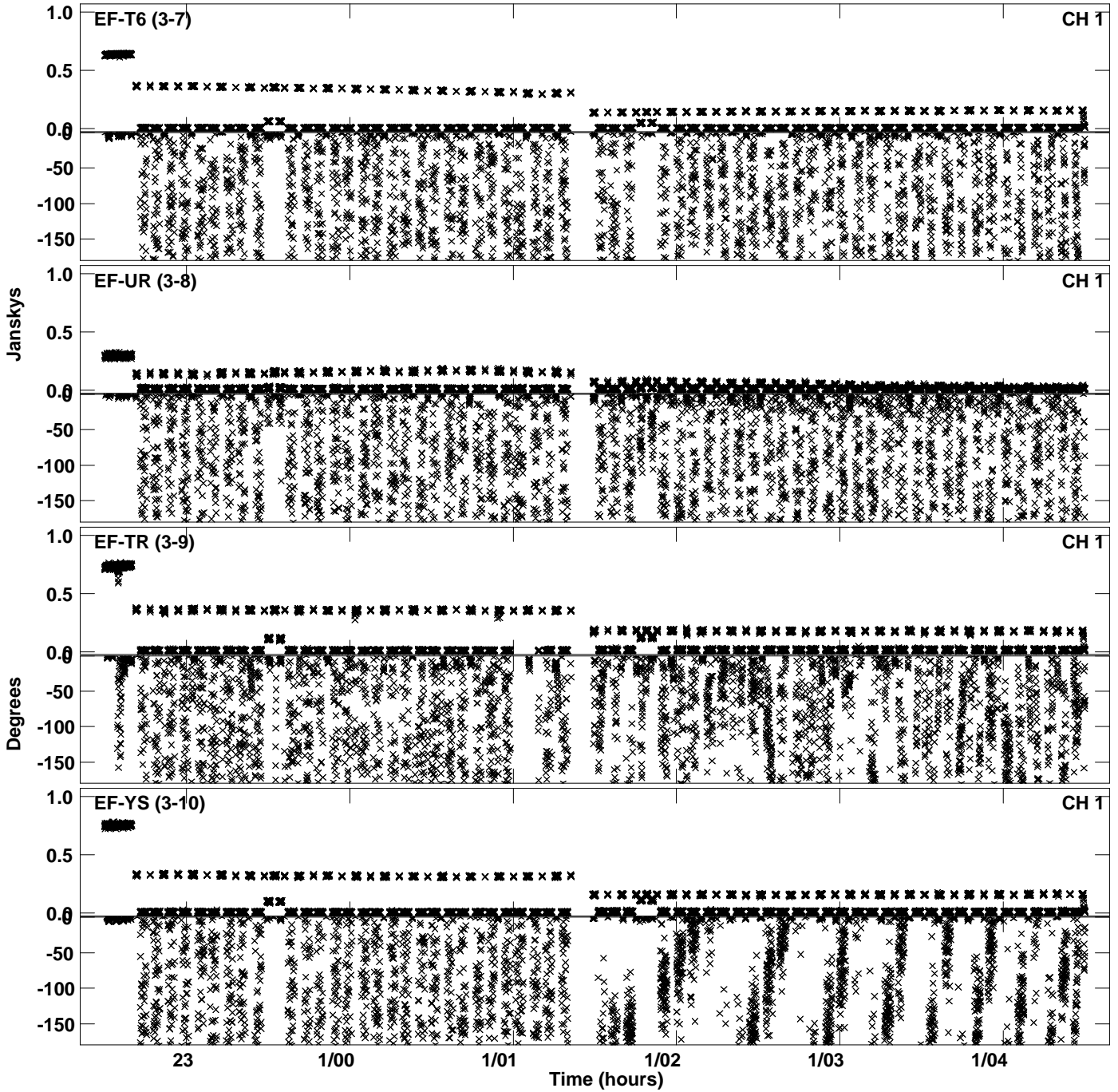

Plot file version 49 created 20-FEB-2023 11:36:46
Amplitude andPhase vs Time for EG110B.UVDATA.1 Vect aver. CL # 4
IF 7 CHAN 1 - 64 STK RR

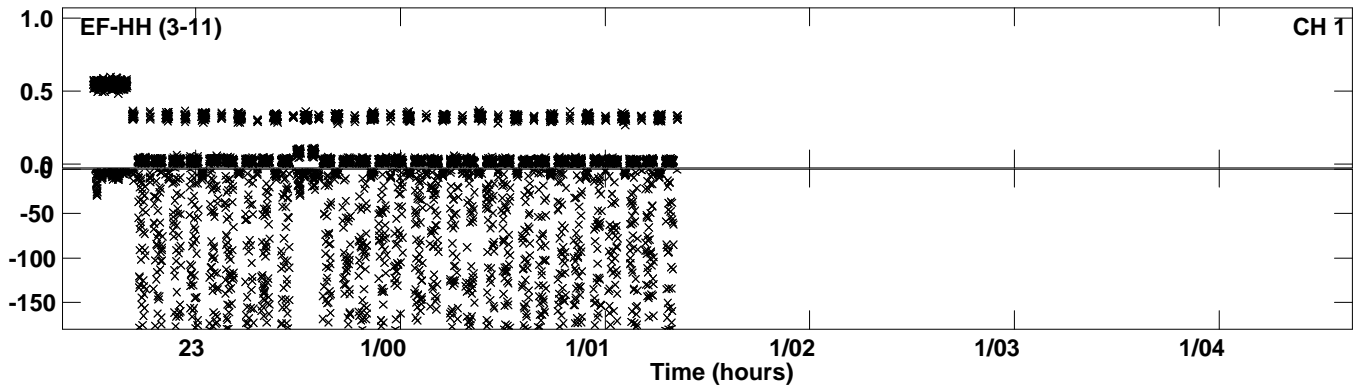

PLot file version 50 created 20-FEB-2023 11:36:56
Amplitude andPhase vs Time for EG110B.UVDATA.1 Vect aver. CL # 4
IF 8 CHAN 1 - 64 STK RR

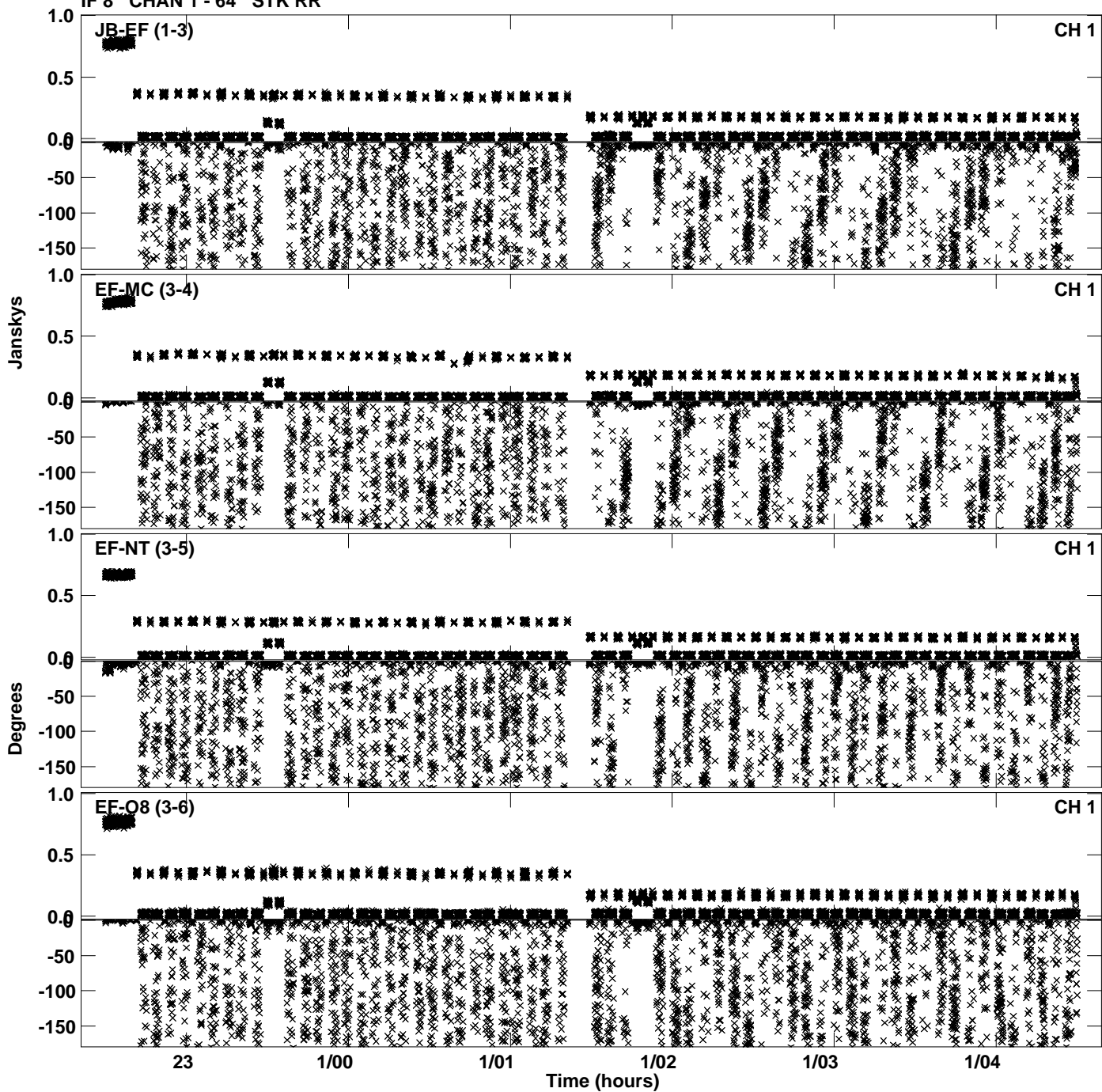

Plot file version 51 created 20-FEB-2023 11:36:56
Amplitude and Phase vs Time for EG110B.UVDATA.1 Vect aver. CL # 4
IF 8 CHAN 1 - 64 STK RR

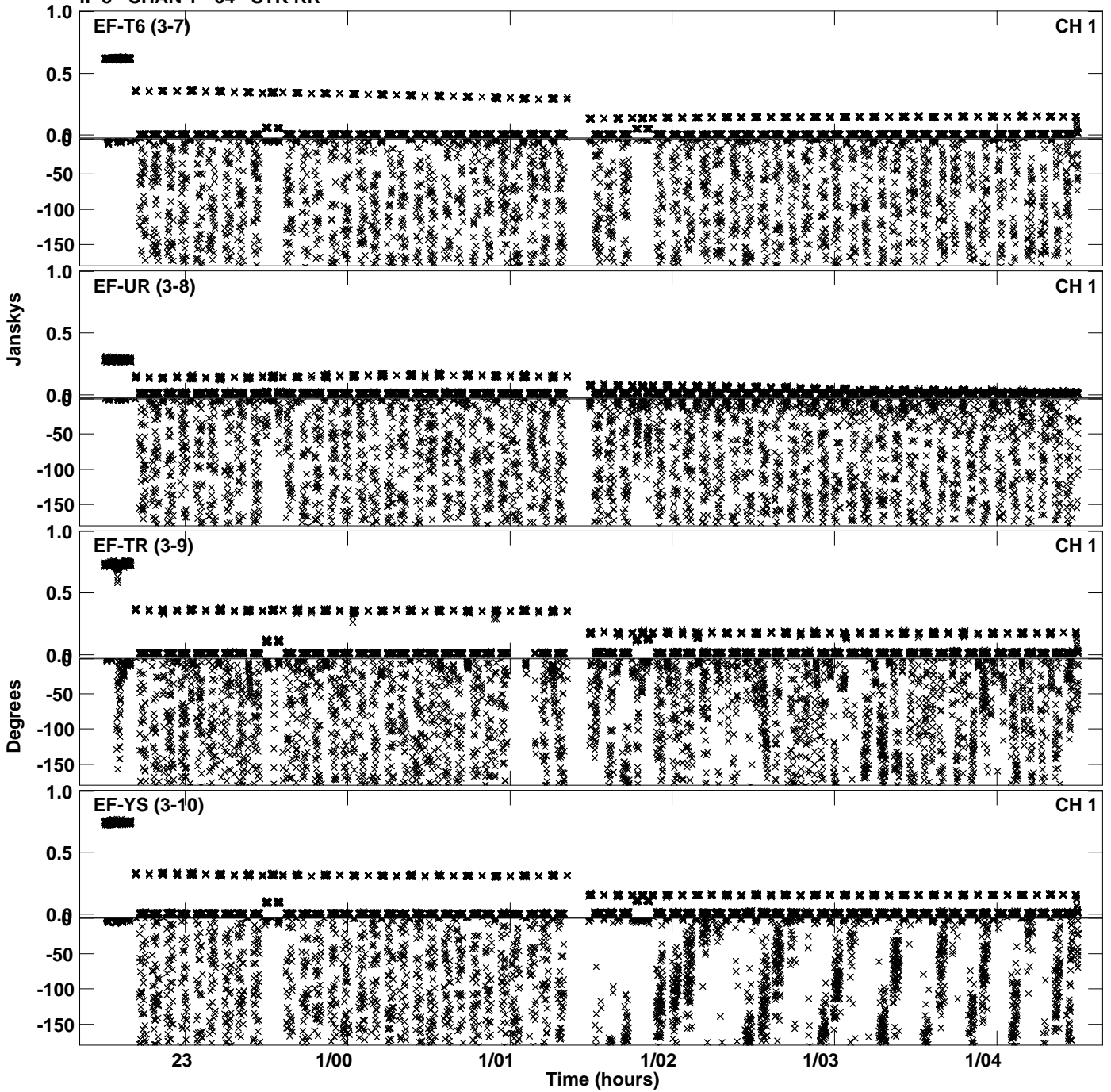

Plot file version 52 created 20-FEB-2023 11:36:56
Amplitude andPhase vs Time for EG110B.UVDATA.1 Vect aver. CL # 4
IF 8 CHAN 1 - 64 STK RR

