

Plot file version 1 created 08-APR-2022 17:39:11
Amplitude and Phase vs Time for J1651+0129.MULTI.1 CL # 3
IF 1 CHAN 1 STK LL of J1651+0129.ICL001.3

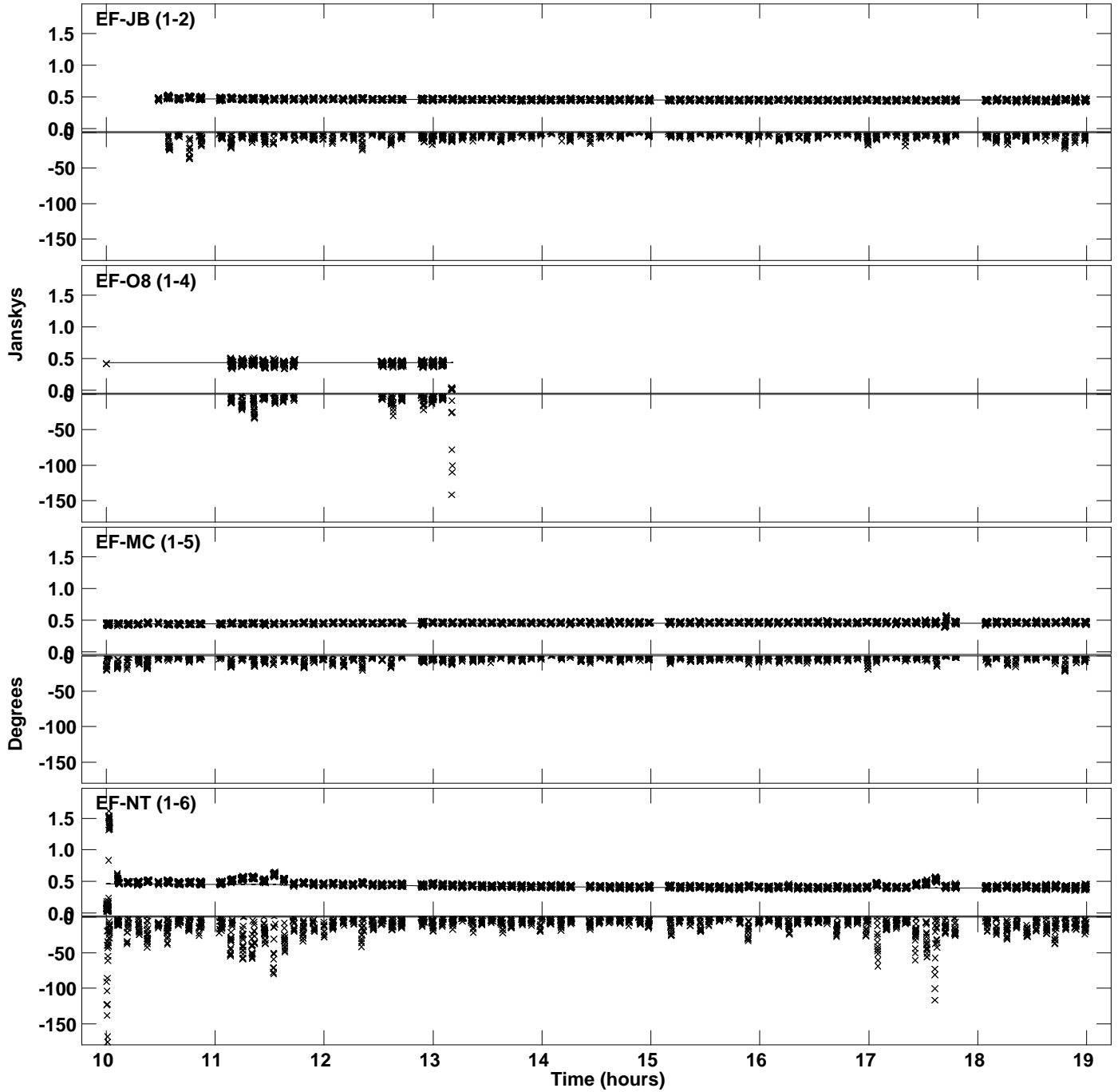

Plot file version 2 created 08-APR-2022 17:39:11
Amplitude and Phase vs Time for J1651+0129.MULTI.1 CL # 3
IF 1 CHAN 1 STK LL of J1651+0129.ICL001.3

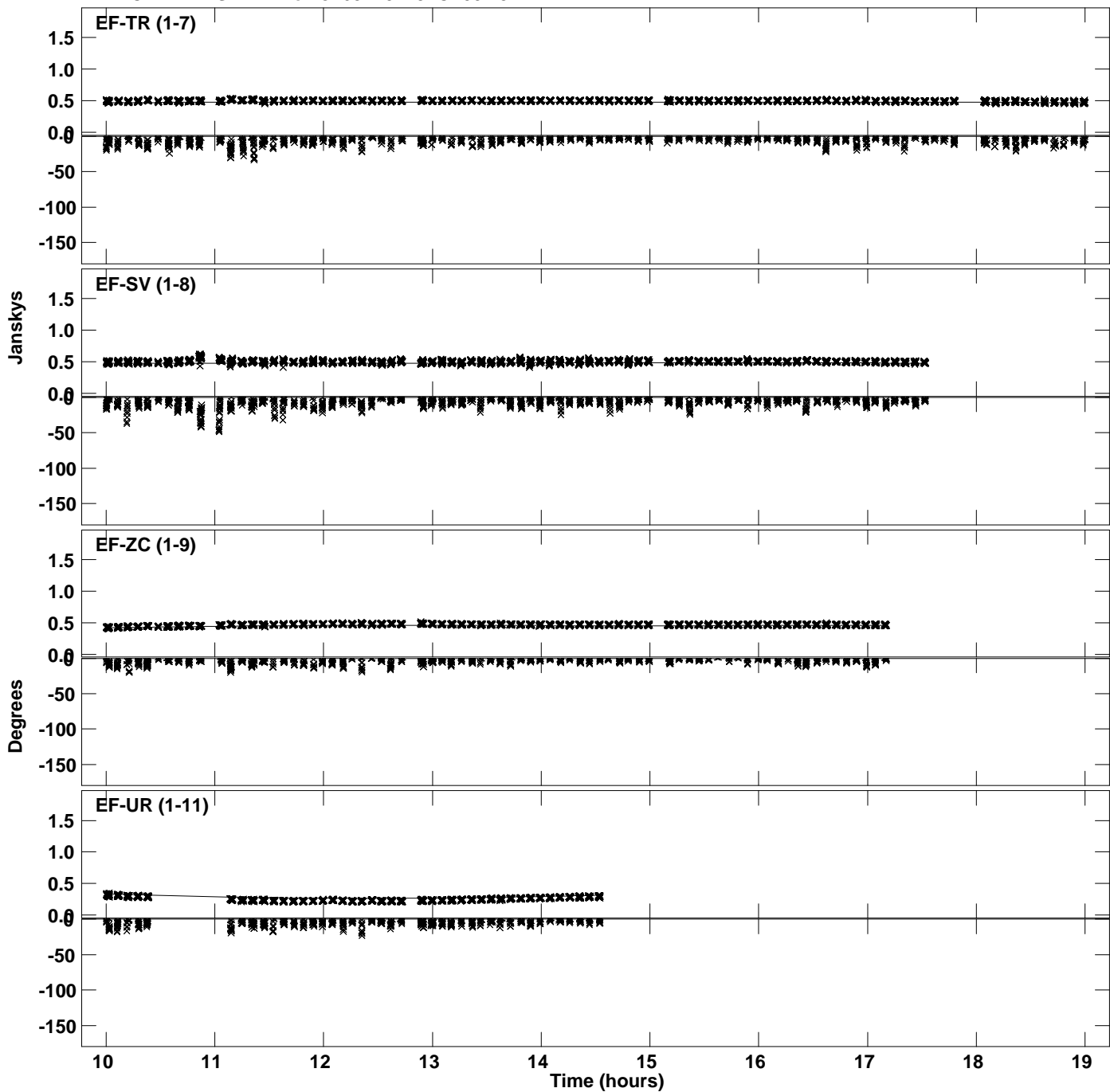

Plot file version 3 created 08-APR-2022 17:39:11
Amplitude and Phase vs Time for J1651+0129.MULTI.1 CL # 3
IF 1 CHAN 1 STK LL of J1651+0129.ICL001.3

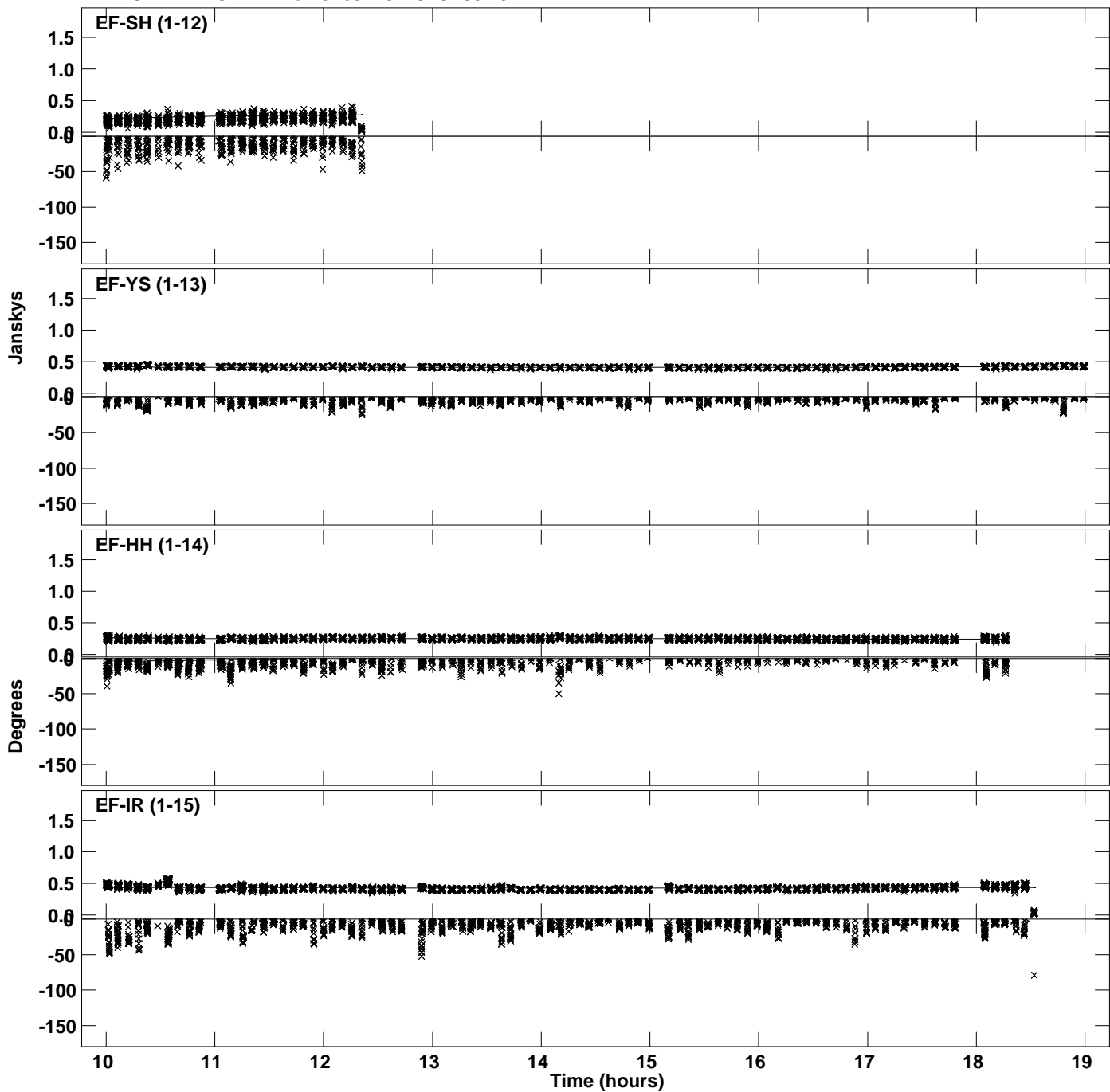

Plot file version 4 created 08-APR-2022 17:39:11
Amplitude and Phase vs Time for J1651+0129.MULTI.1 CL # 3
IF 2 CHAN 1 STK LL of J1651+0129.ICL001.3

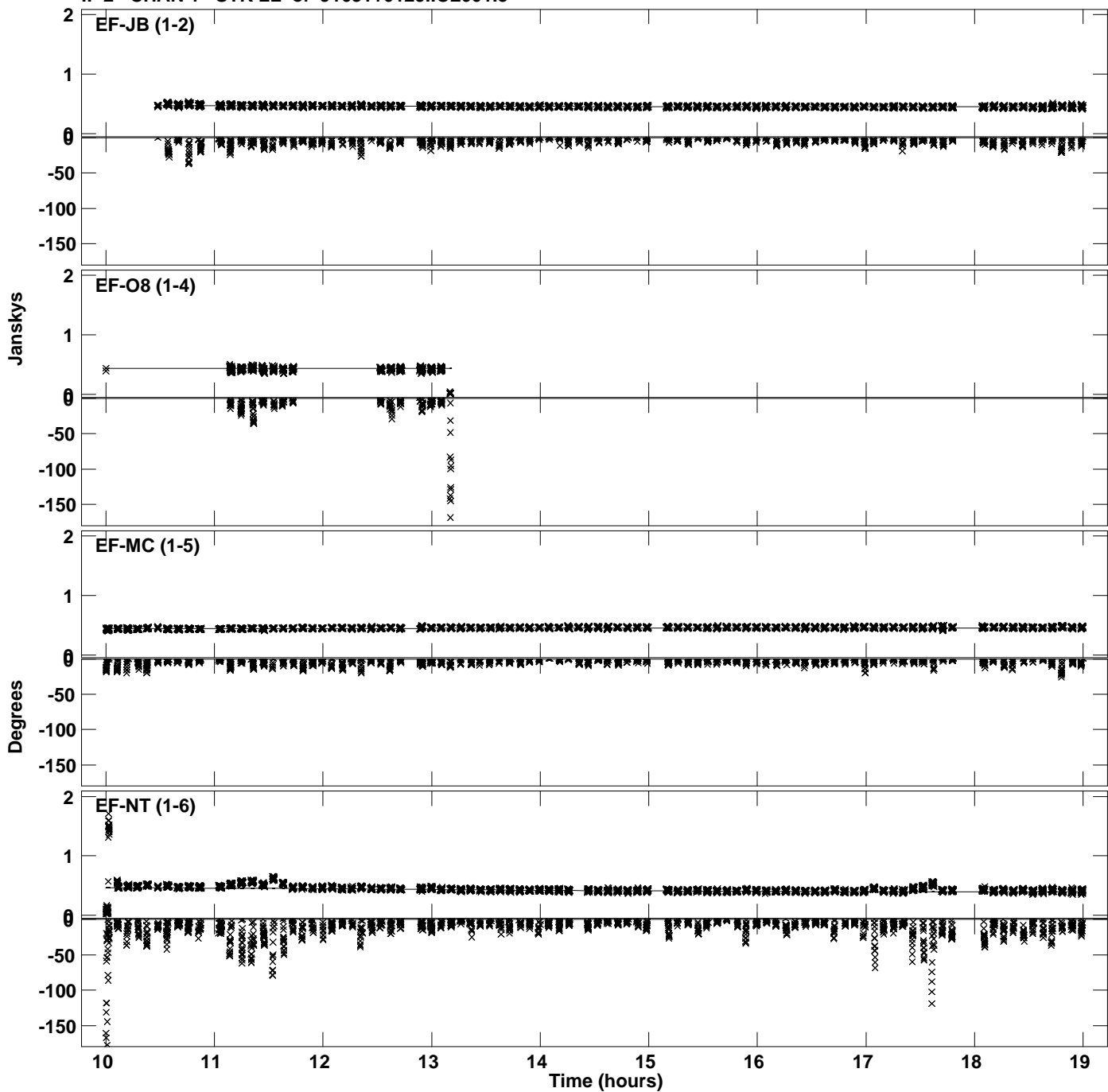

Plot file version 5 created 08-APR-2022 17:39:11
Amplitude and Phase vs Time for J1651+0129.MULTI.1 CL # 3
IF 2 CHAN 1 STK LL of J1651+0129.ICL001.3

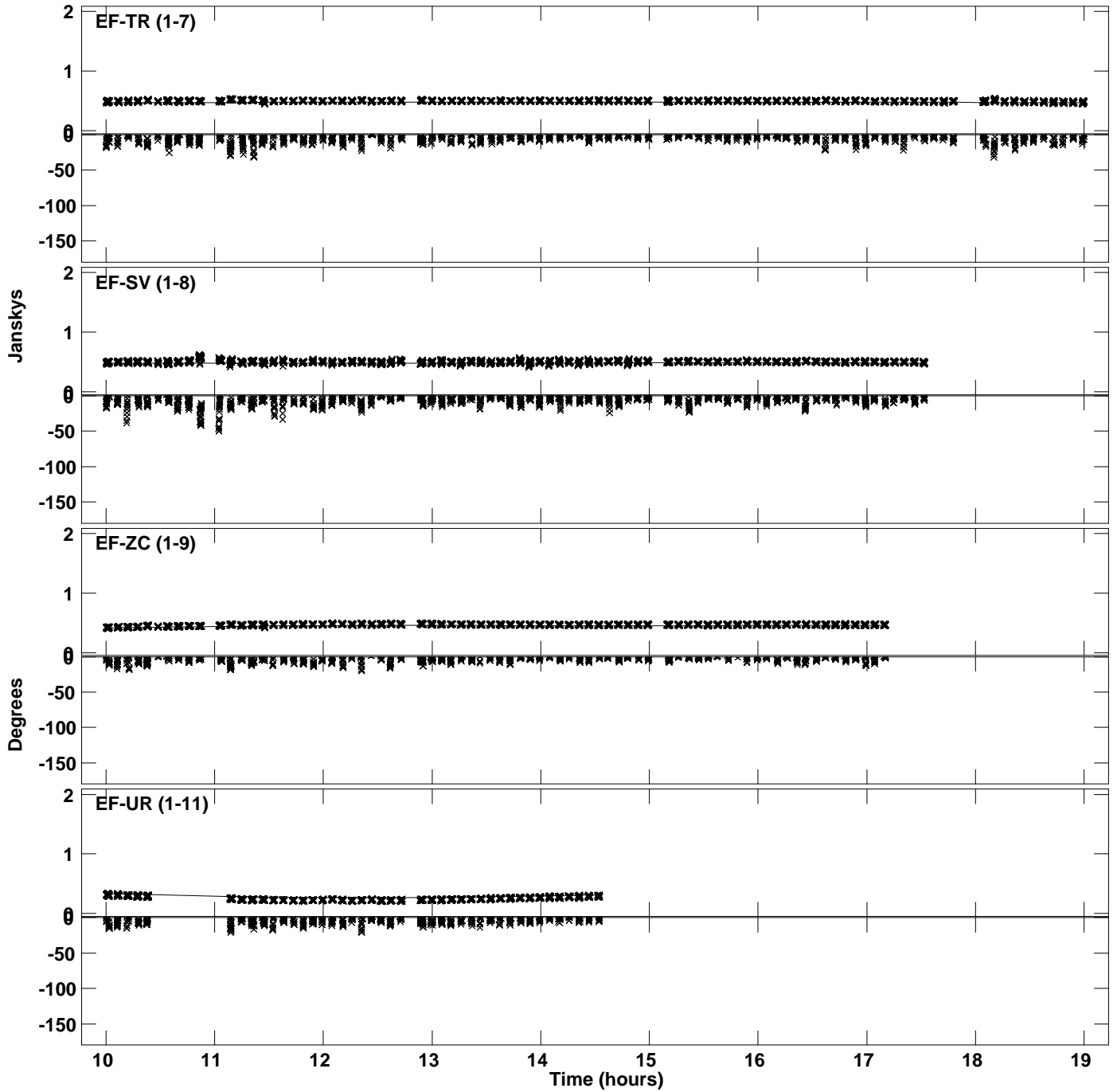

Plot file version 6 created 08-APR-2022 17:39:11
Amplitude and Phase vs Time for J1651+0129.MULTI.1 CL # 3
IF 2 CHAN 1 STK LL of J1651+0129.ICL001.3

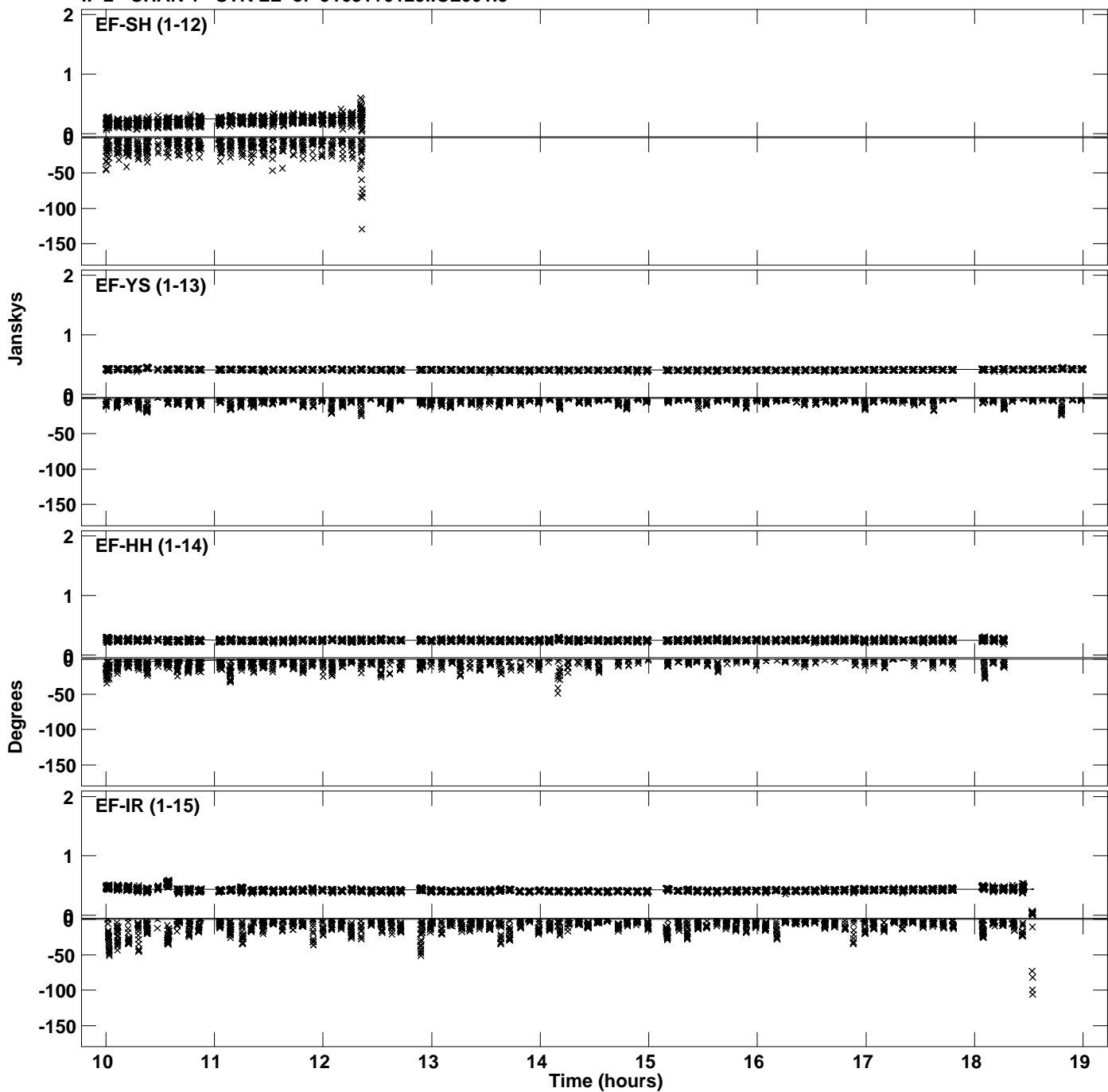

Plot file version 7 created 08-APR-2022 17:39:12
Amplitude and Phase vs Time for J1651+0129.MULTI.1 CL # 3
IF 3 CHAN 1 STK LL of J1651+0129.ICL001.3

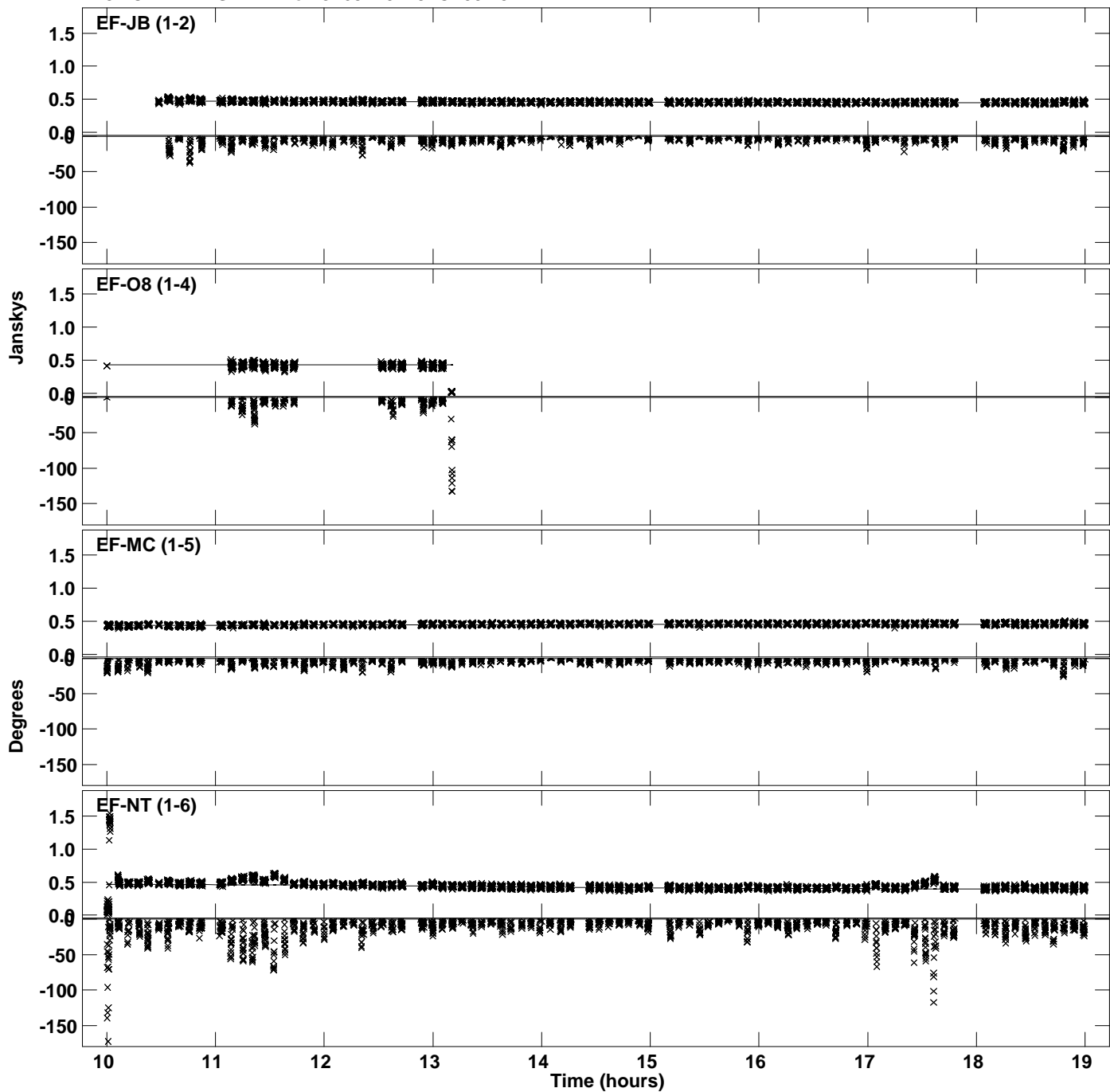

Plot file version 8 created 08-APR-2022 17:39:12
Amplitude and Phase vs Time for J1651+0129.MULTI.1 CL # 3
IF 3 CHAN 1 STK LL of J1651+0129.ICL001.3

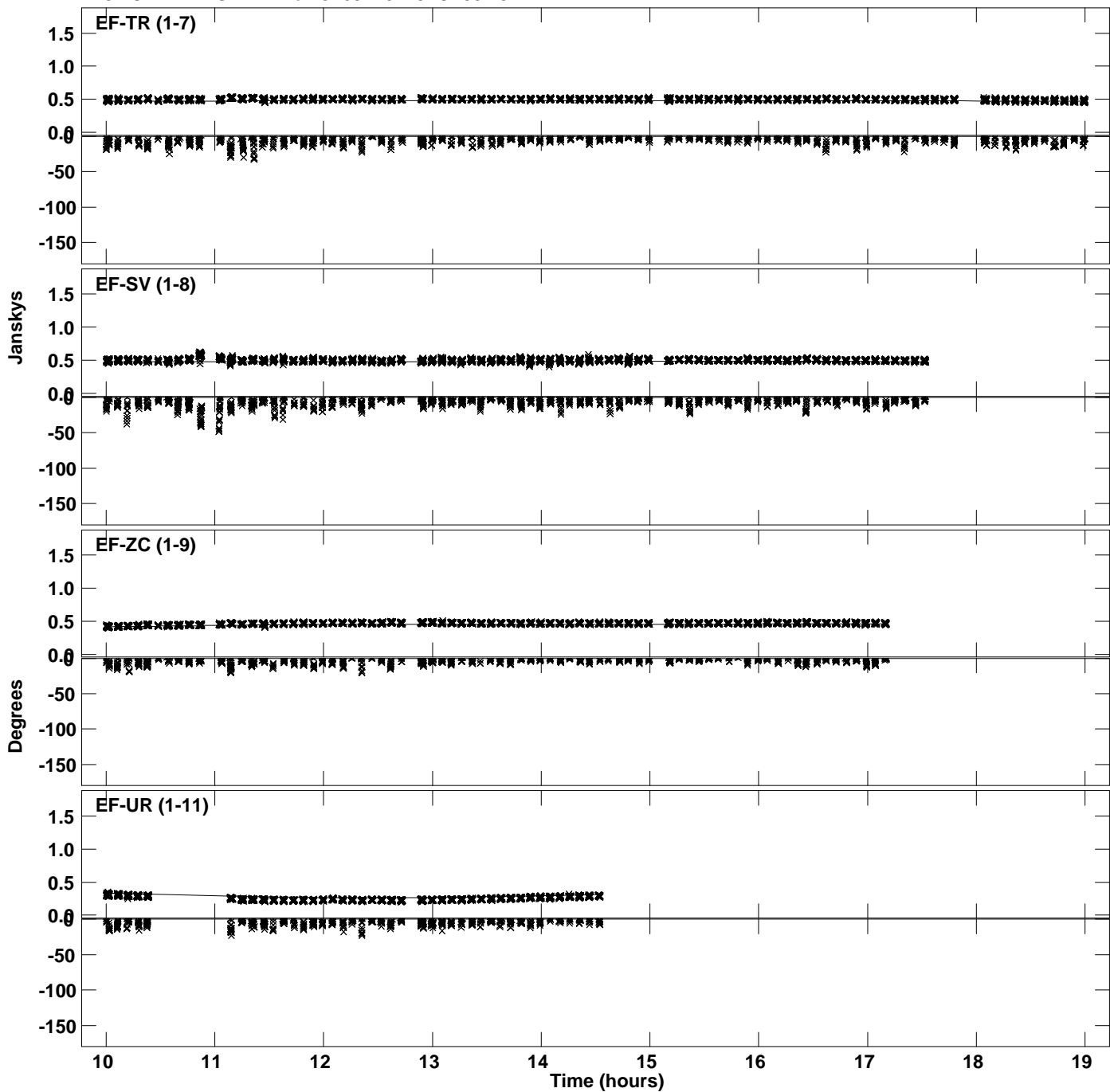

Plot file version 9 created 08-APR-2022 17:39:12
Amplitude and Phase vs Time for J1651+0129.MULTI.1 CL # 3
IF 3 CHAN 1 STK LL of J1651+0129.ICL001.3

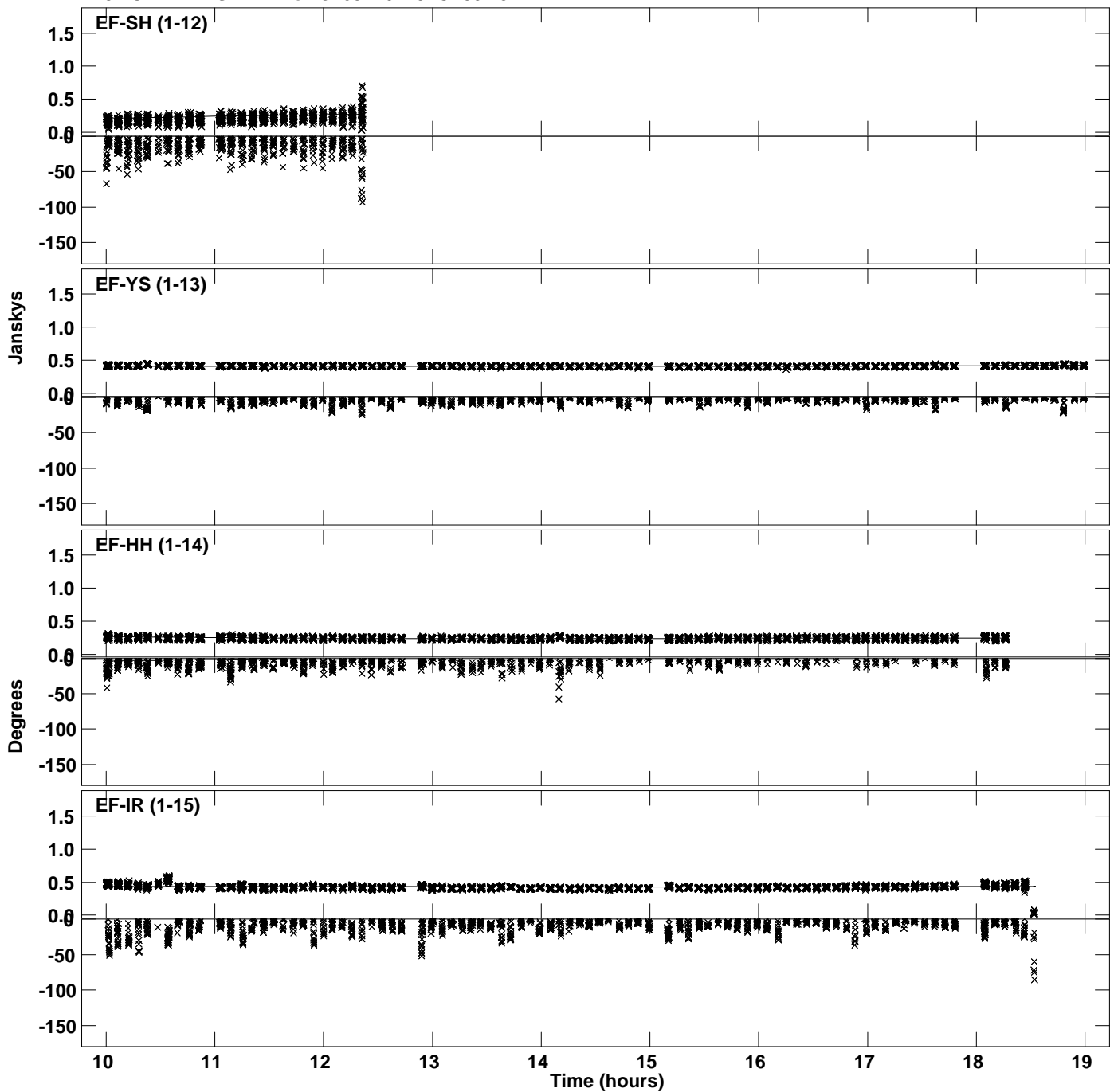

Plot file version 10 created 08-APR-2022 17:39:13
Amplitude and Phase vs Time for J1651+0129.MULTI.1 CL # 3
IF 4 CHAN 1 STK LL of J1651+0129.ICL001.3

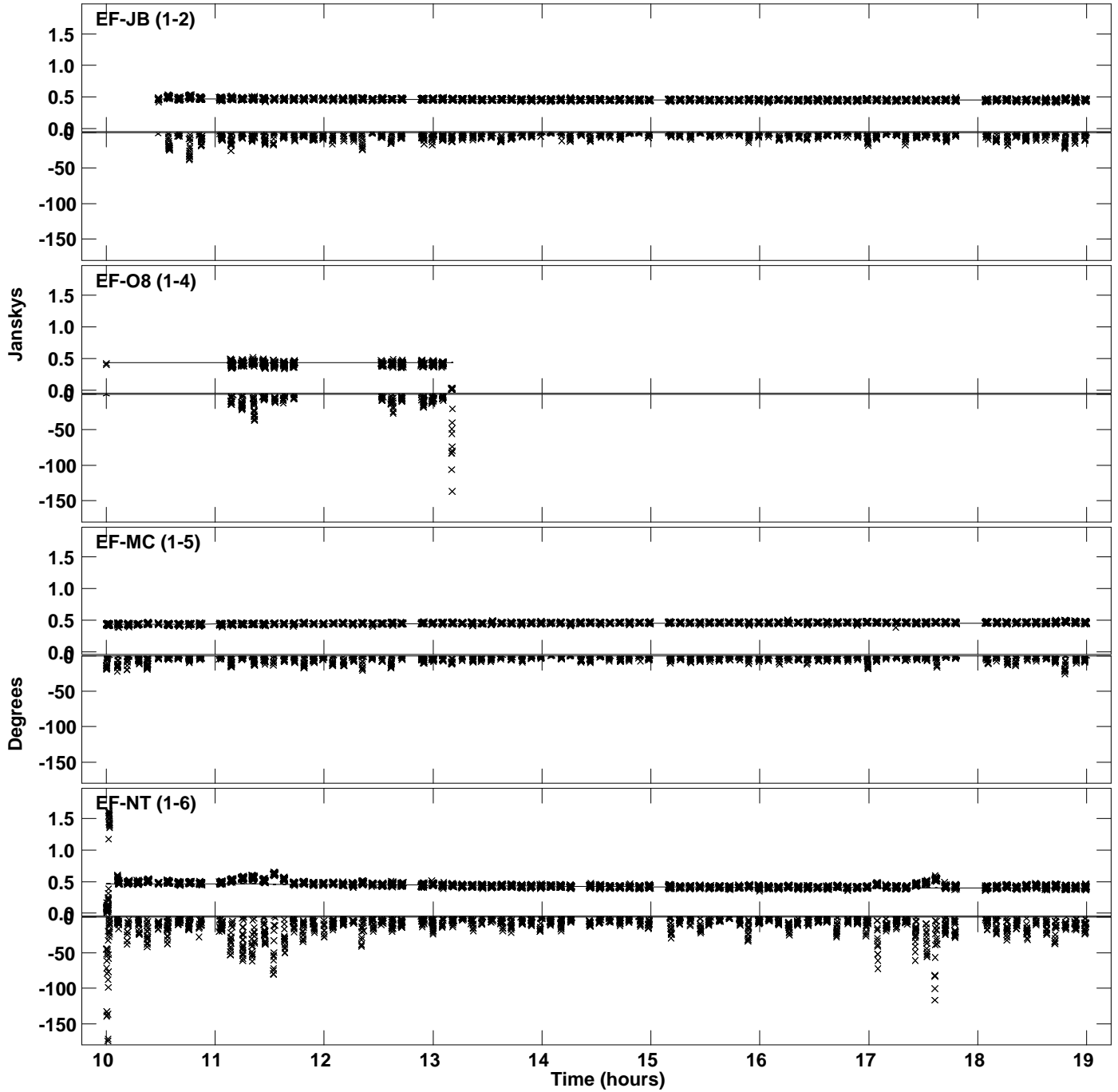

Plot file version 11 created 08-APR-2022 17:39:13
Amplitude and Phase vs Time for J1651+0129.MULTI.1 CL # 3
IF 4 CHAN 1 STK LL of J1651+0129.ICL001.3

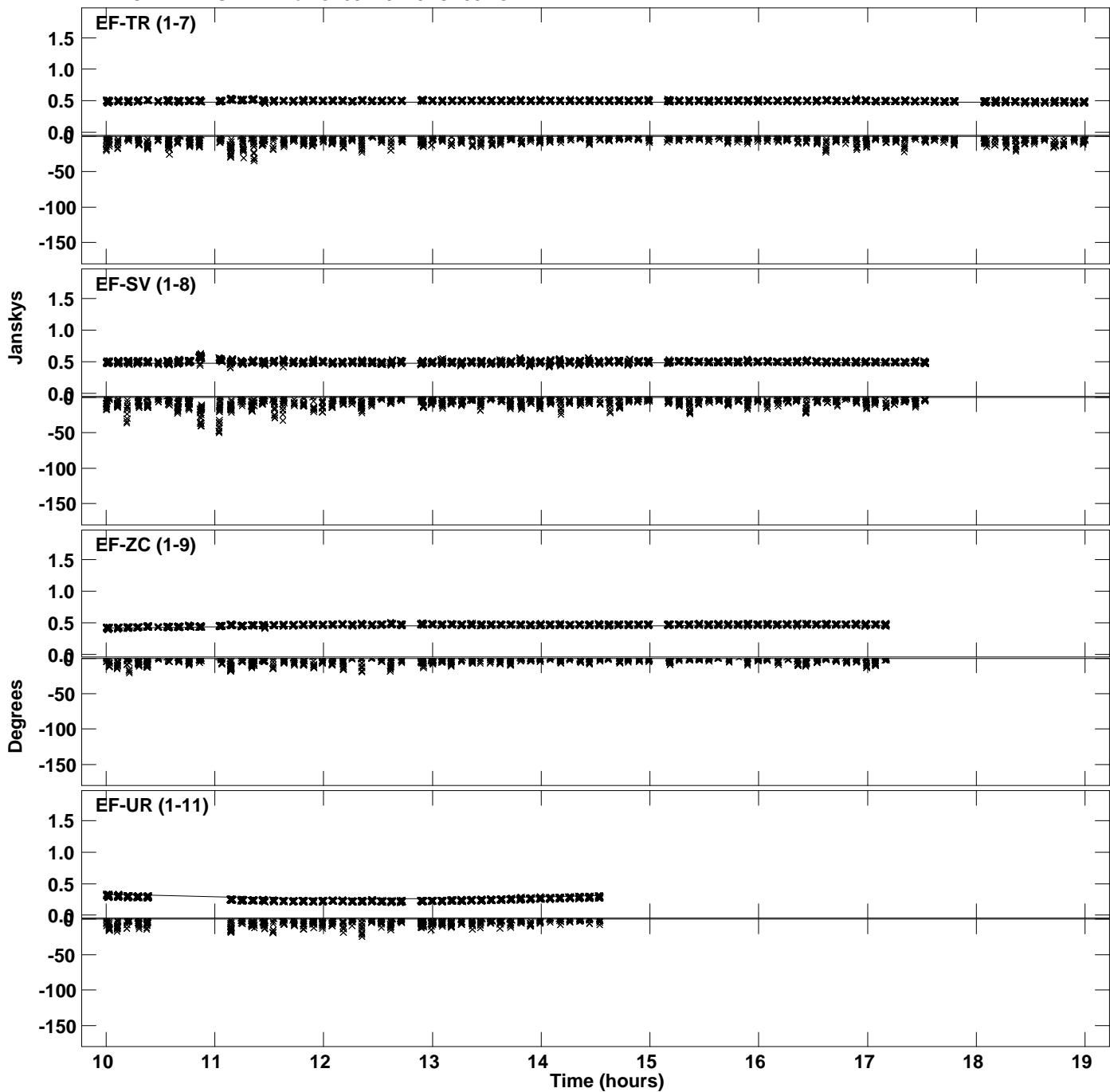

Plot file version 12 created 08-APR-2022 17:39:13
Amplitude and Phase vs Time for J1651+0129.MULTI.1 CL # 3
IF 4 CHAN 1 STK LL of J1651+0129.ICL001.3

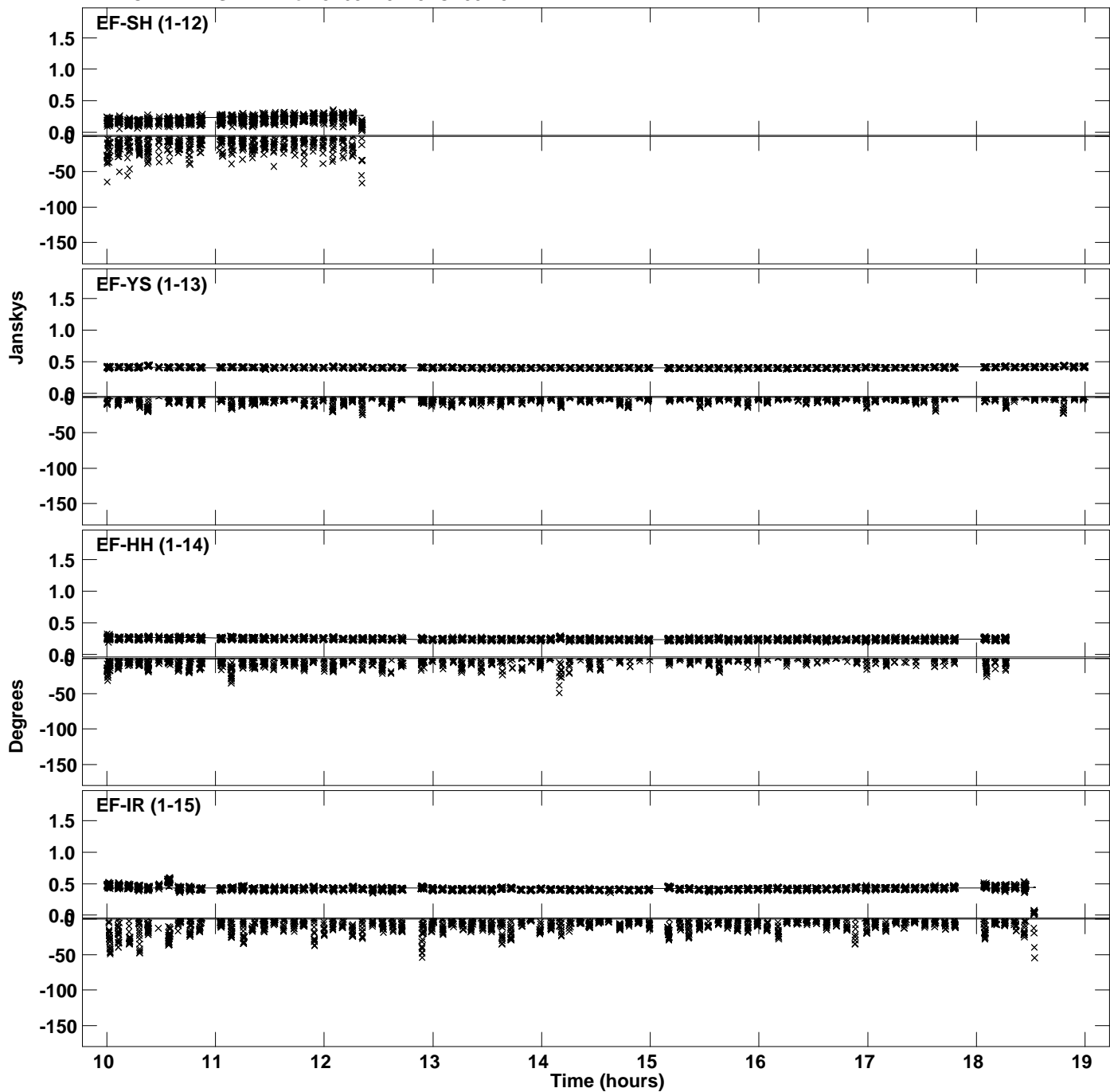

Plot file version 13 created 08-APR-2022 17:39:13
Amplitude and Phase vs Time for J1651+0129.MULTI.1 CL # 3
IF 5 CHAN 1 STK LL of J1651+0129.ICL001.3

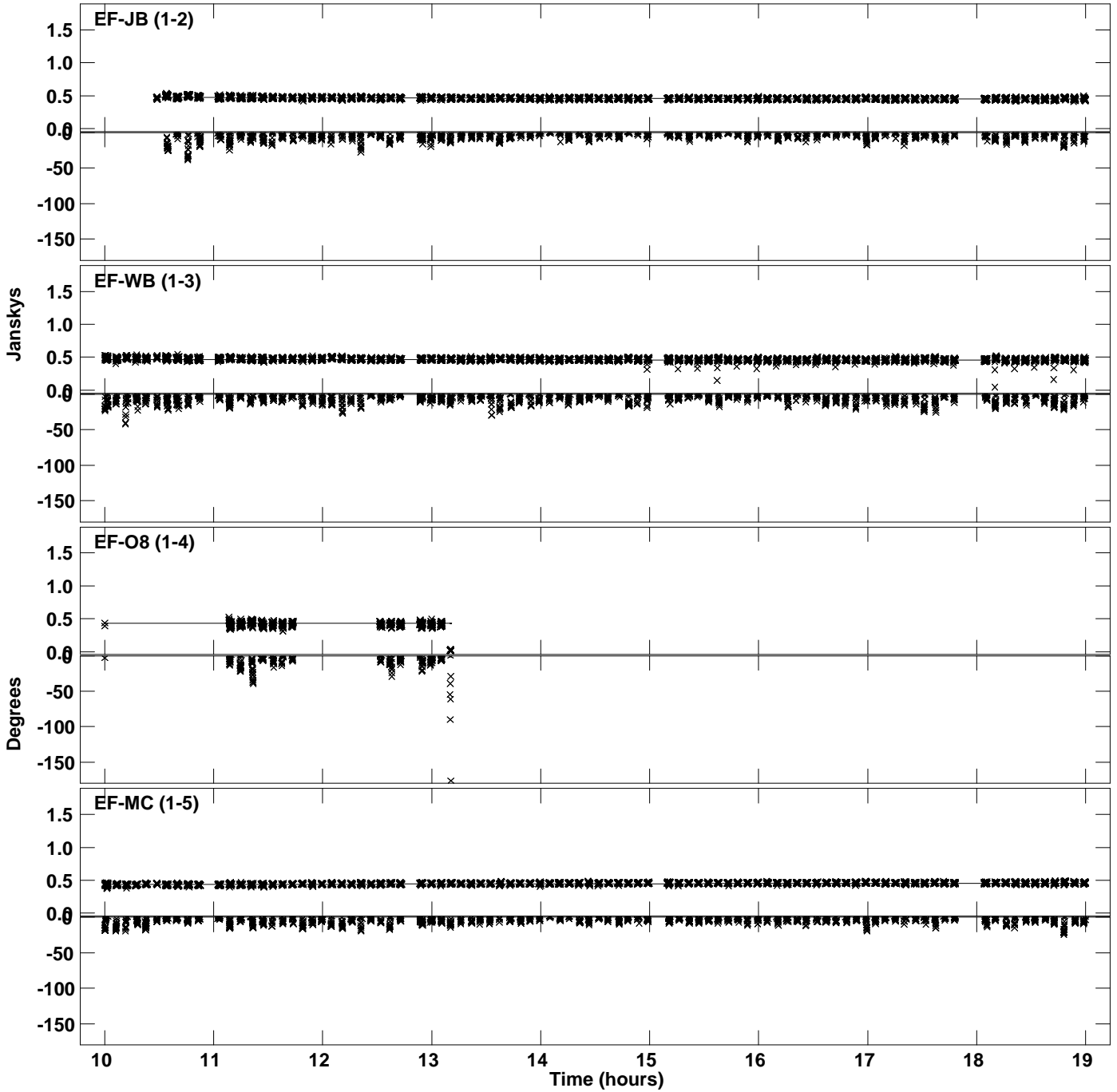

Plot file version 14 created 08-APR-2022 17:39:13
Amplitude and Phase vs Time for J1651+0129.MULTI.1 CL # 3
IF 5 CHAN 1 STK LL of J1651+0129.ICL001.3

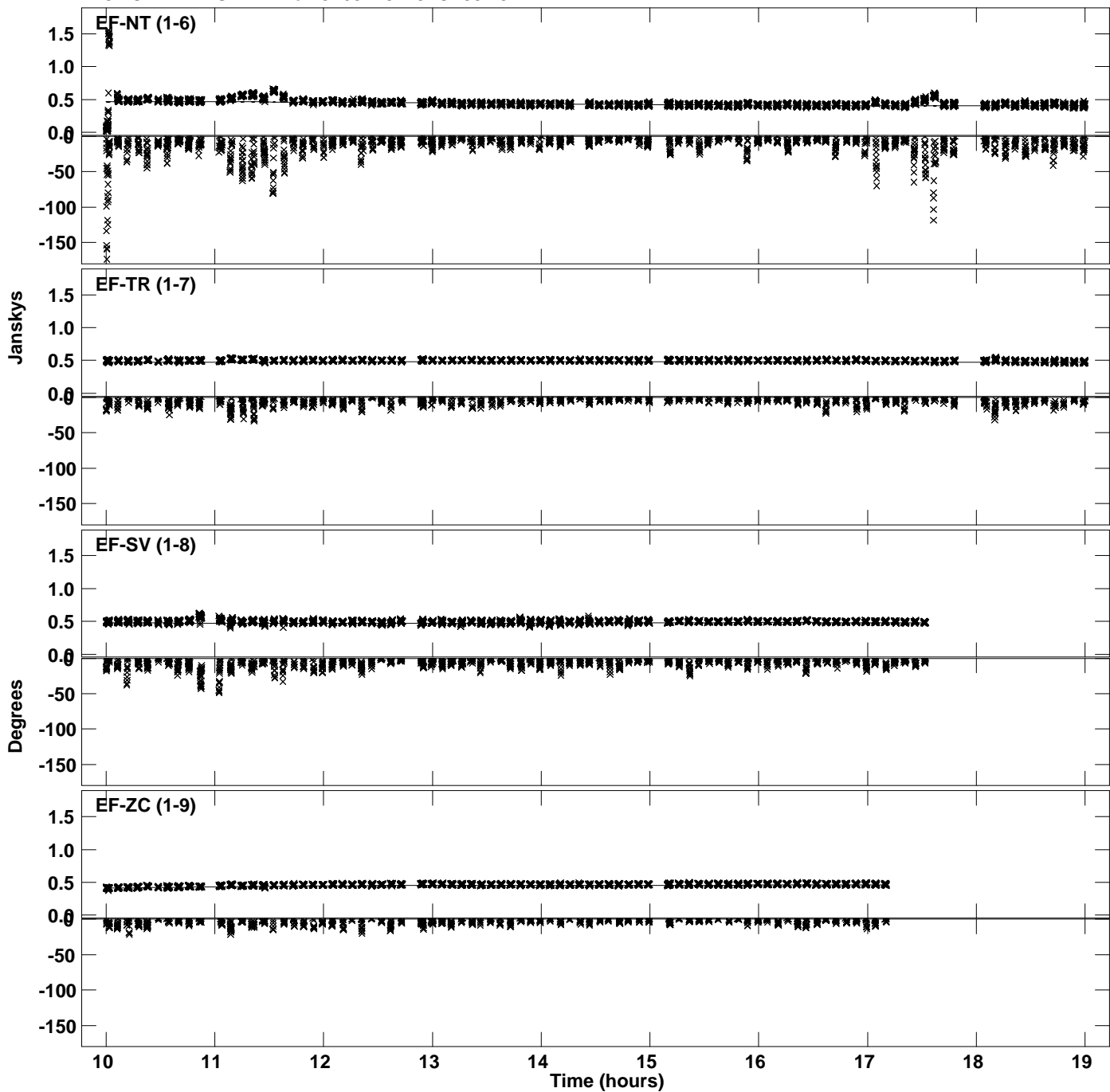

Plot file version 15 created 08-APR-2022 17:39:13
Amplitude and Phase vs Time for J1651+0129.MULTI.1 CL # 3
IF 5 CHAN 1 STK LL of J1651+0129.ICL001.3

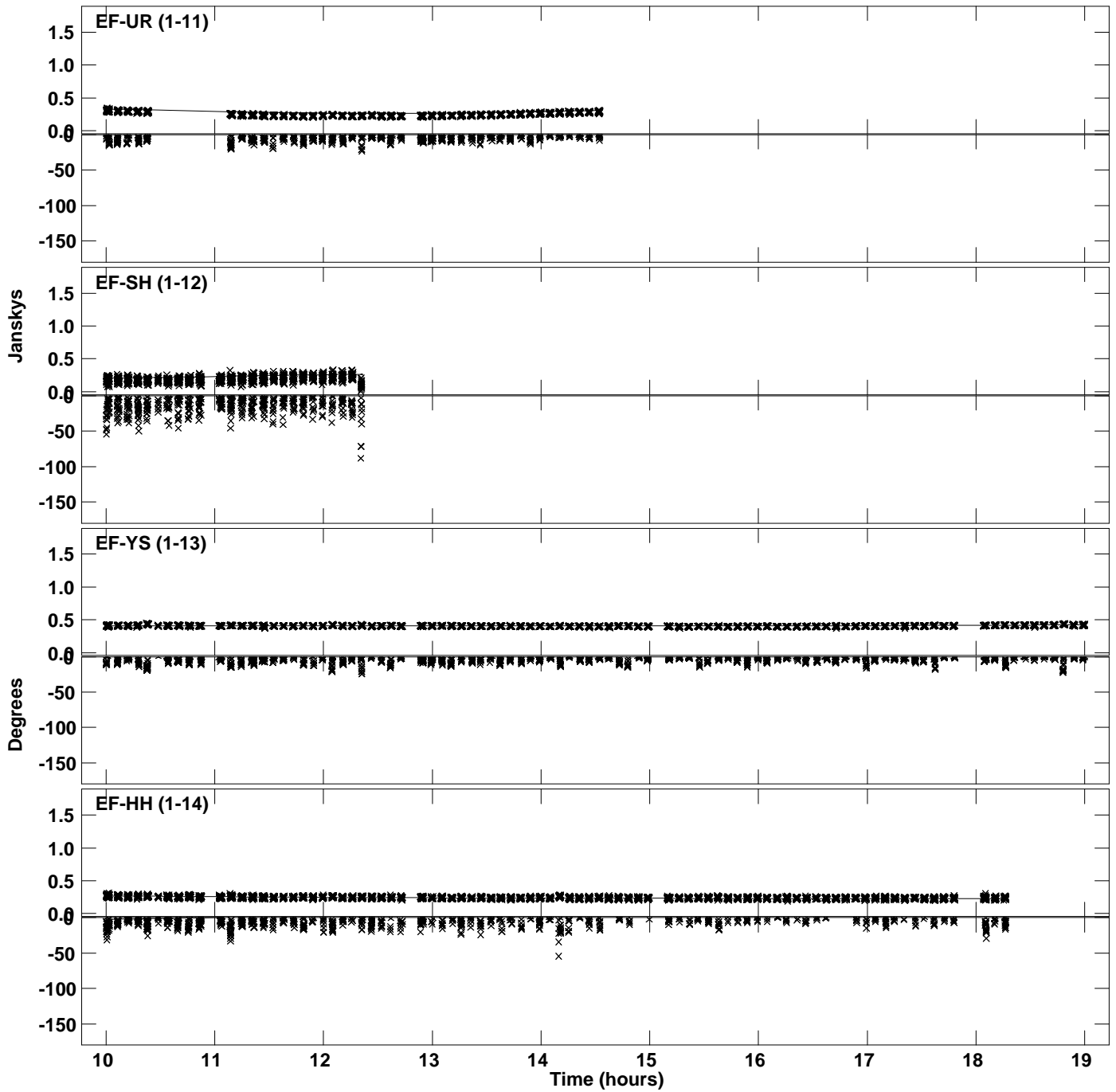

PLot file version 16 created 08-APR-2022 17:39:13
Amplitude andPhase vs Time for J1651+0129.MULTI.1 CL # 3
IF 5 CHAN 1 STK LL of J1651+0129.ICL001.3

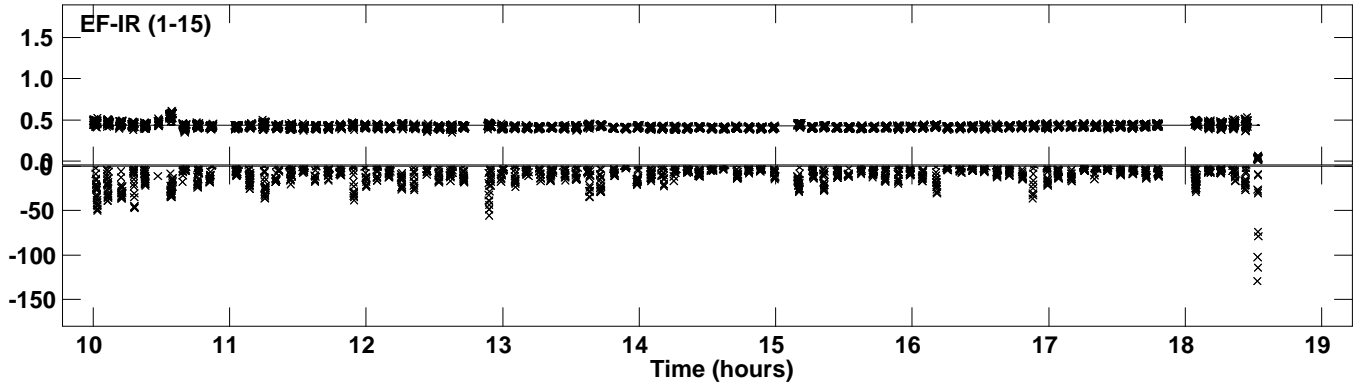

Plot file version 17 created 08-APR-2022 17:39:14
Amplitude and Phase vs Time for J1651+0129.MULTI.1 CL # 3
IF 6 CHAN 1 STK LL of J1651+0129.ICL001.3

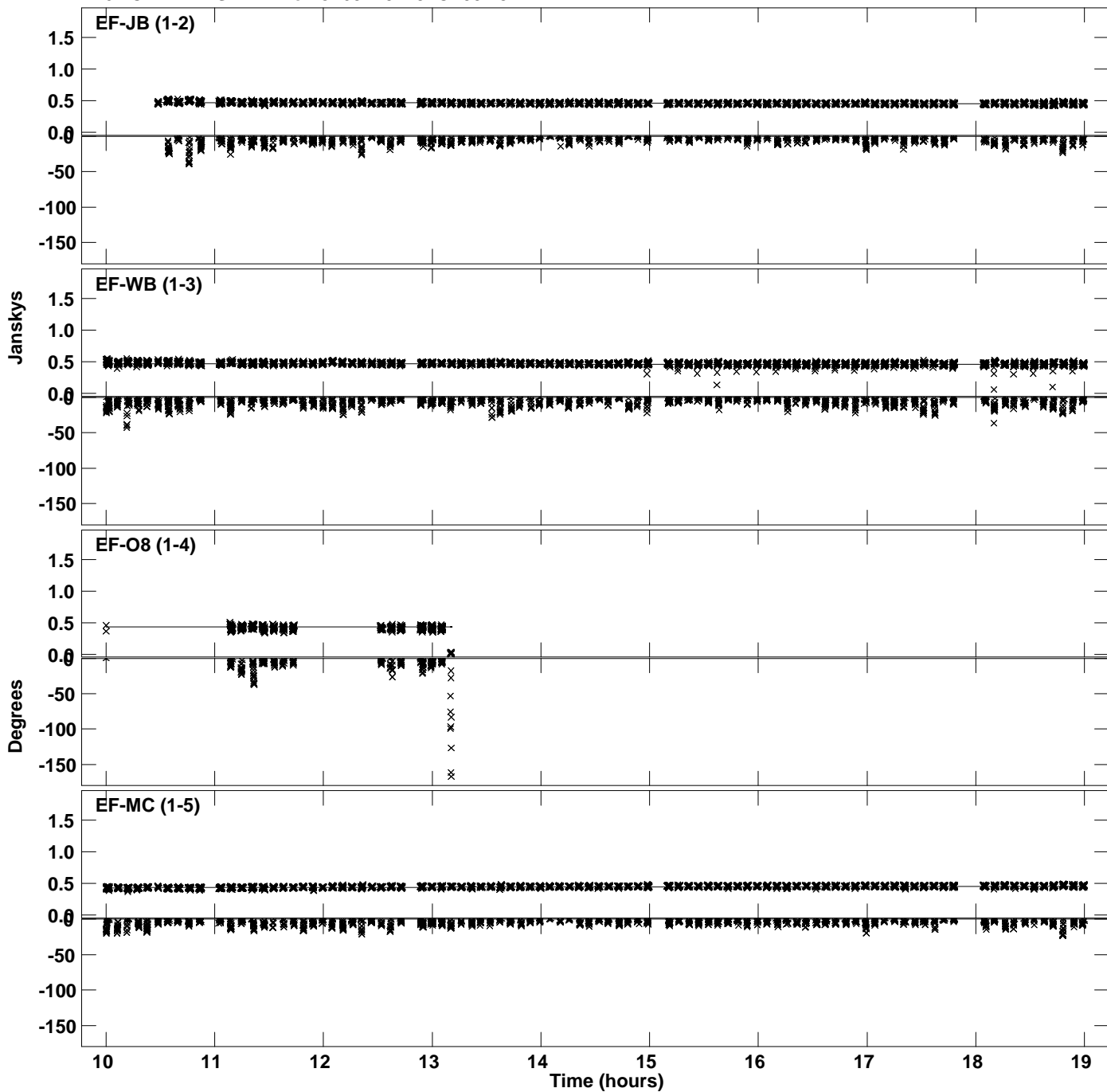

Plot file version 18 created 08-APR-2022 17:39:14
Amplitude and Phase vs Time for J1651+0129.MULTI.1 CL # 3
IF 6 CHAN 1 STK LL of J1651+0129.ICL001.3

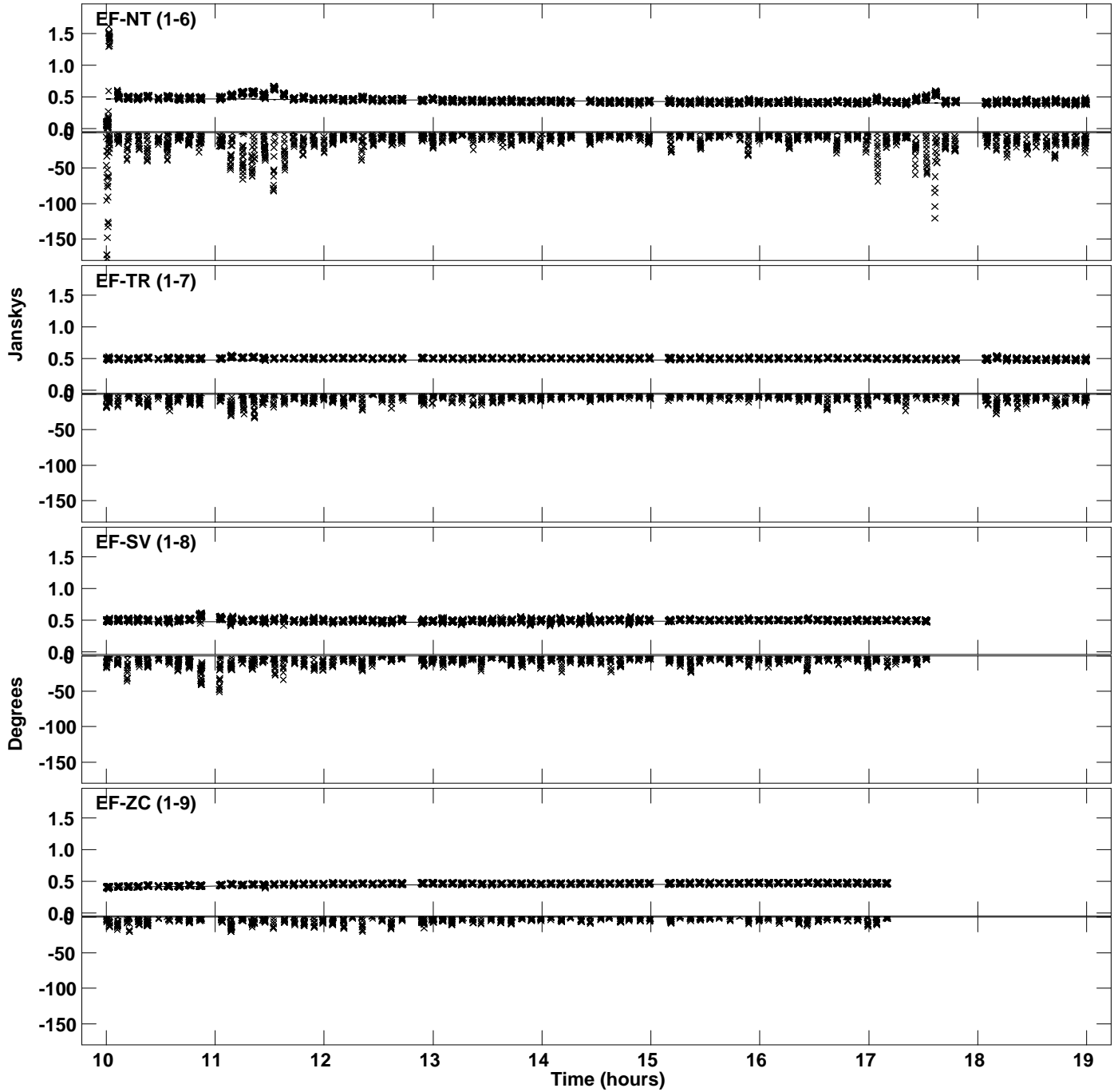

Plot file version 19 created 08-APR-2022 17:39:14
Amplitude and Phase vs Time for J1651+0129.MULTI.1 CL # 3
IF 6 CHAN 1 STK LL of J1651+0129.ICL001.3

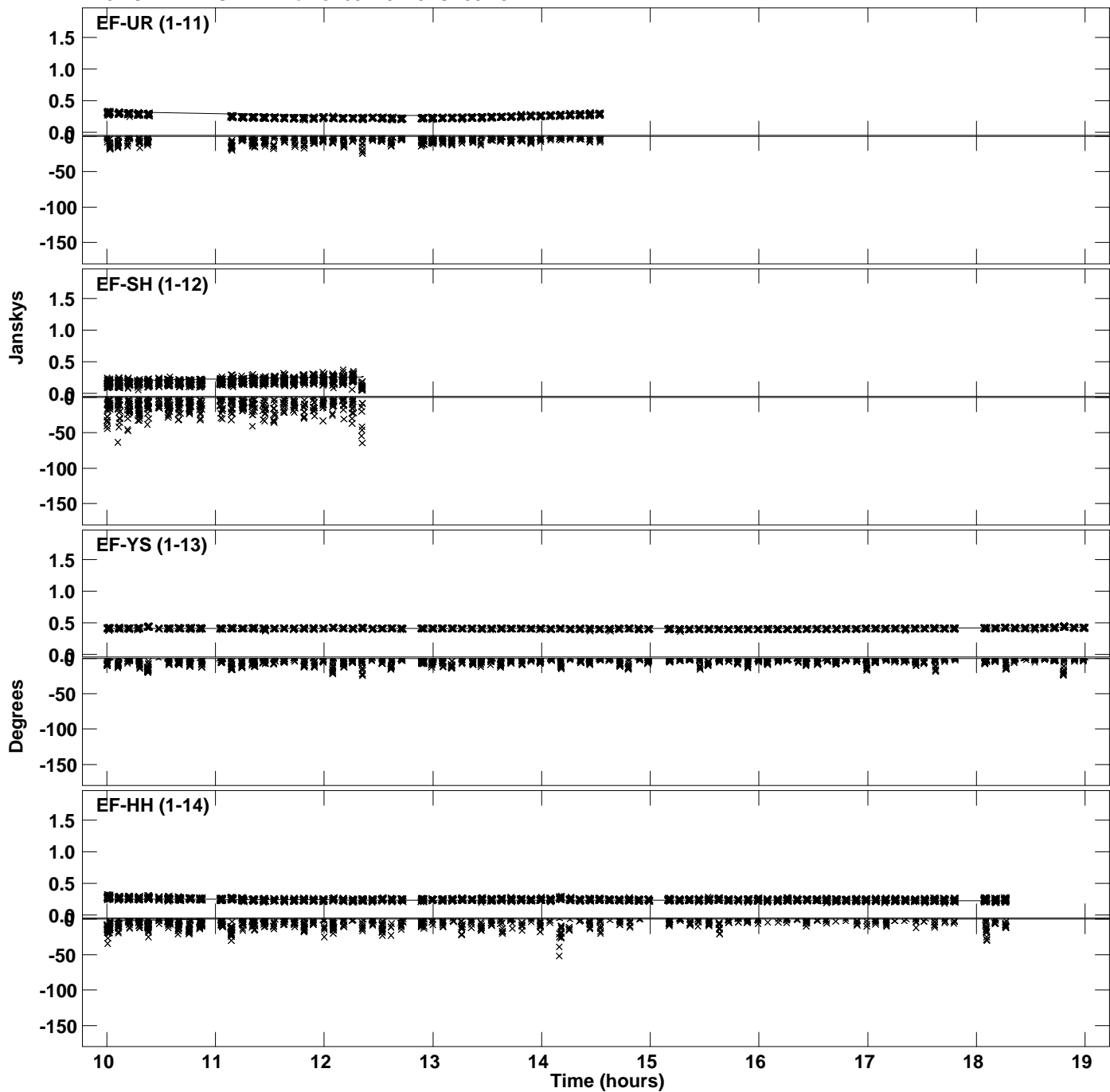

PLot file version 20 created 08-APR-2022 17:39:14
Amplitude andPhase vs Time for J1651+0129.MULTI.1 CL # 3
IF 6 CHAN 1 STK LL of J1651+0129.ICL001.3

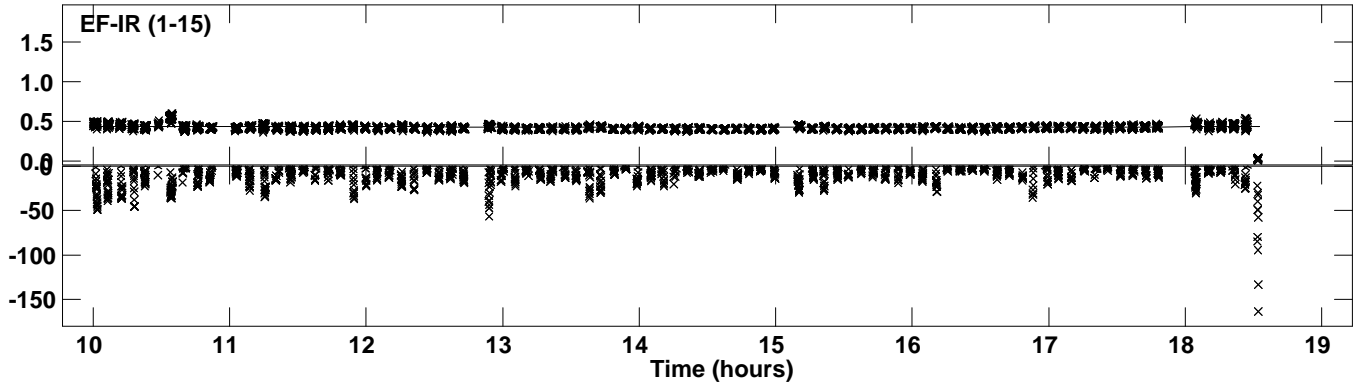

Plot file version 21 created 08-APR-2022 17:39:14
Amplitude and Phase vs Time for J1651+0129.MULTI.1 CL # 3
IF 7 CHAN 1 STK LL of J1651+0129.ICL001.3

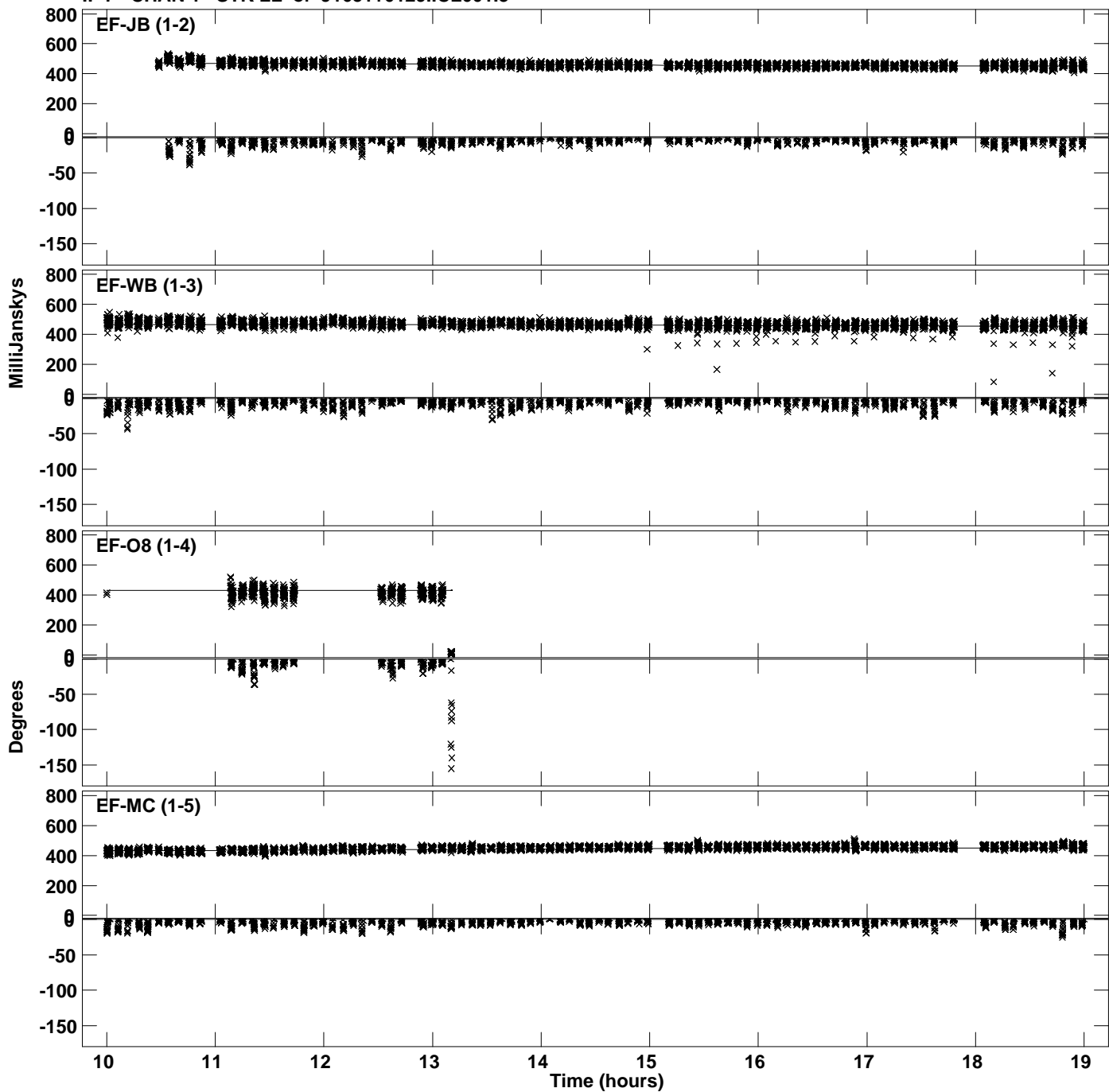

Plot file version 22 created 08-APR-2022 17:39:15
Amplitude and Phase vs Time for J1651+0129.MULTI.1 CL # 3
IF 7 CHAN 1 STK LL of J1651+0129.ICL001.3

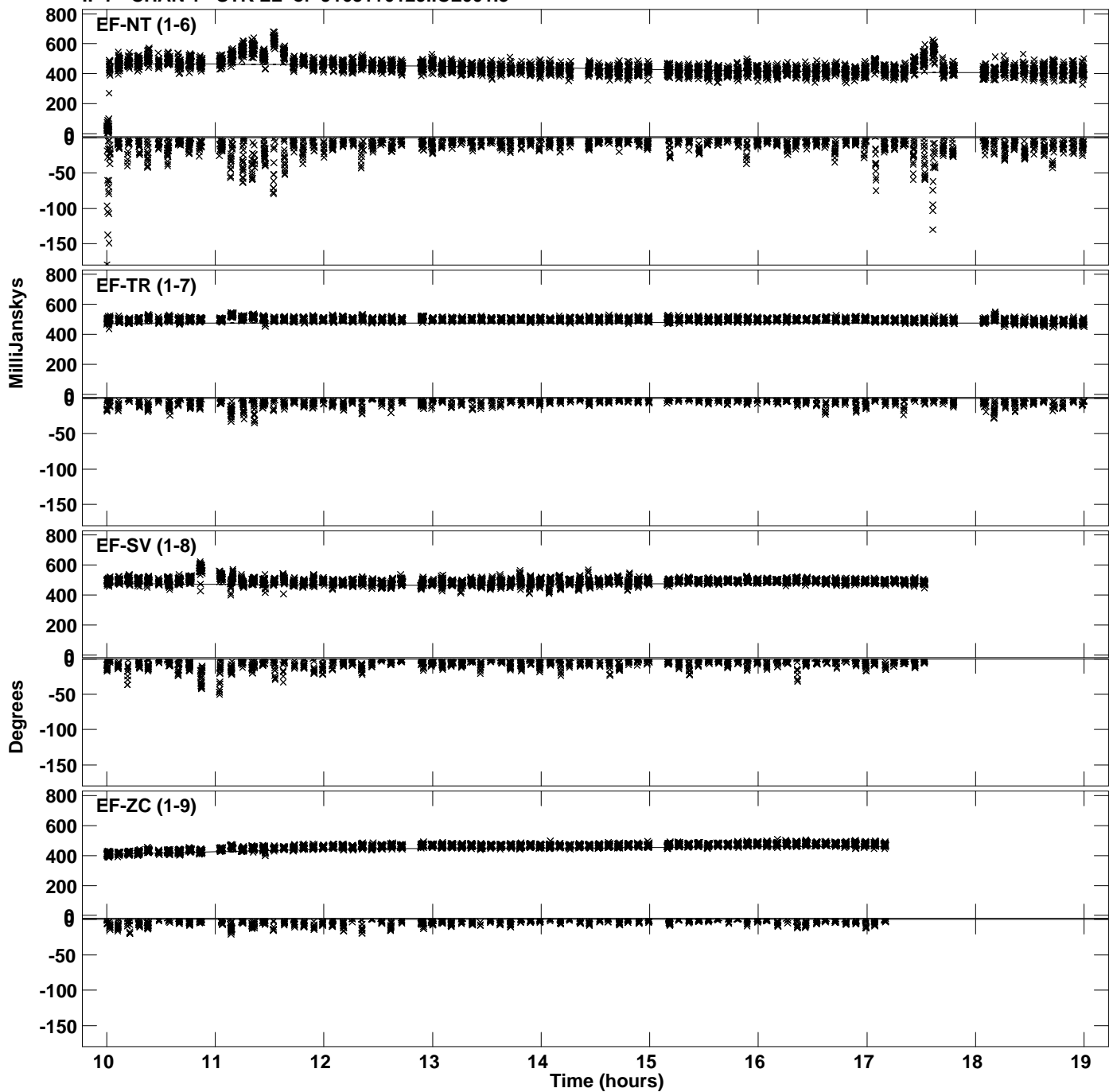

Plot file version 23 created 08-APR-2022 17:39:15
Amplitude and Phase vs Time for J1651+0129.MULTI.1 CL # 3
IF 7 CHAN 1 STK LL of J1651+0129.ICL001.3

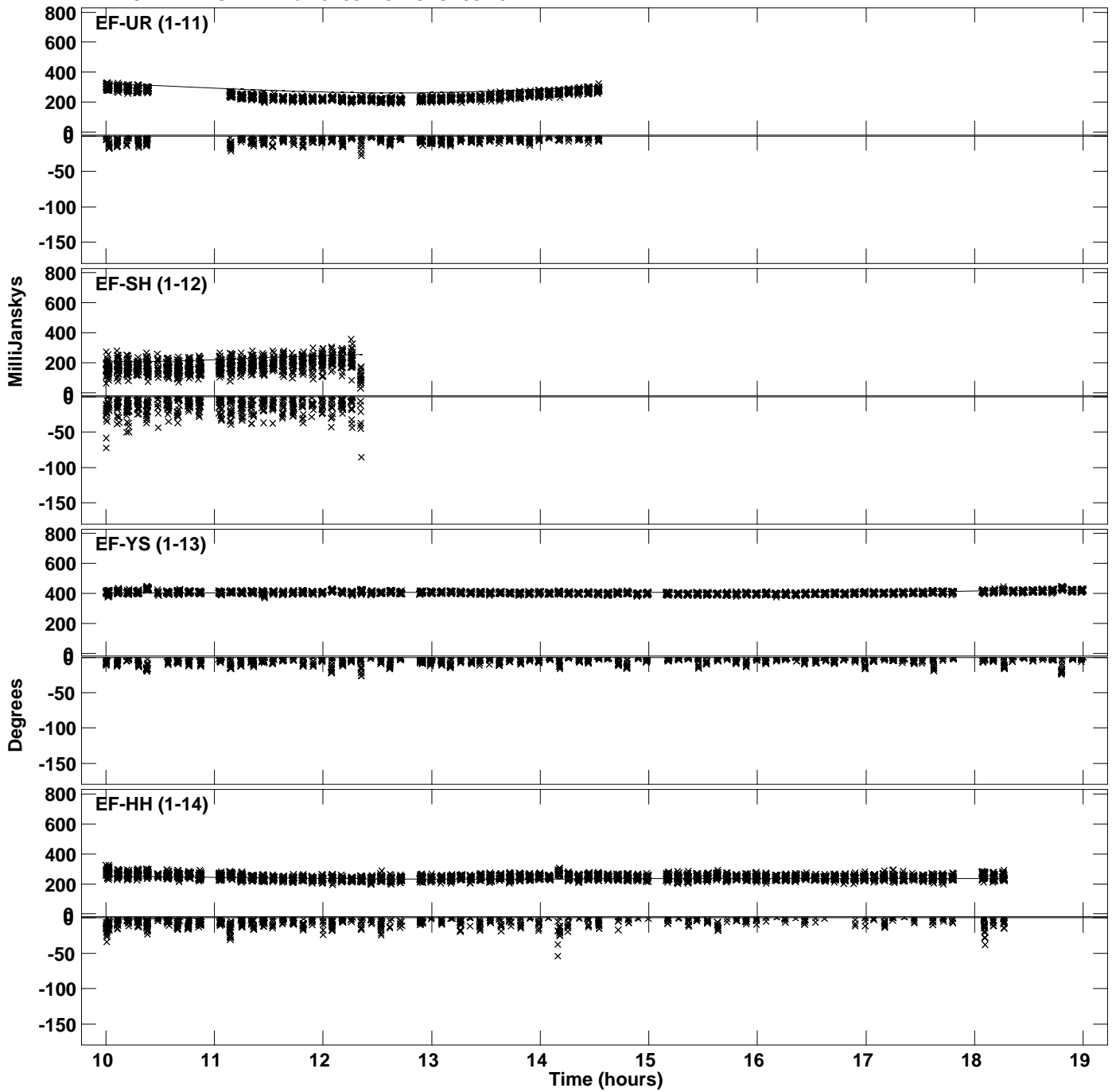

Plot file version 24 created 08-APR-2022 17:39:15
Amplitude and Phase vs Time for J1651+0129.MULTI.1 CL # 3
IF 7 CHAN 1 STK LL of J1651+0129.ICL001.3

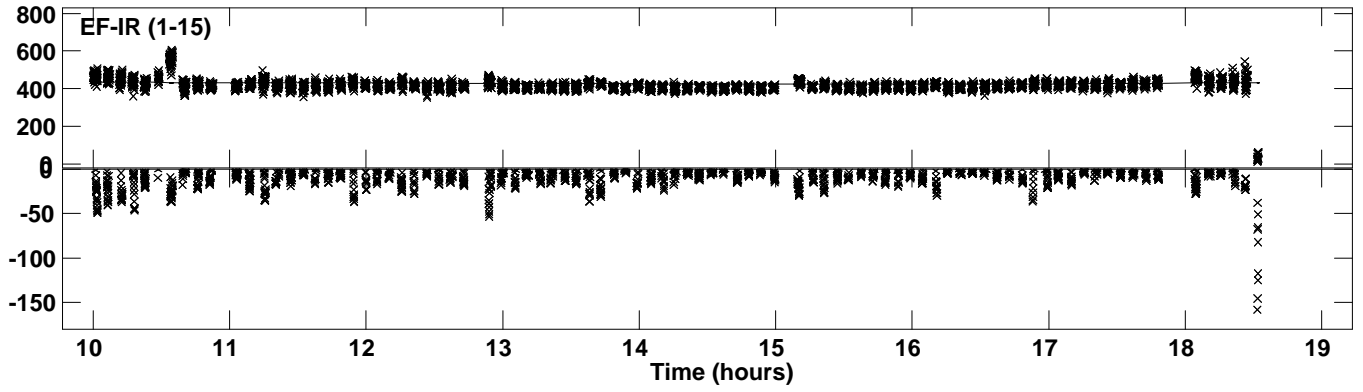

Plot file version 25 created 08-APR-2022 17:39:15
Amplitude and Phase vs Time for J1651+0129.MULTI.1 CL # 3
IF 8 CHAN 1 STK LL of J1651+0129.ICL001.3

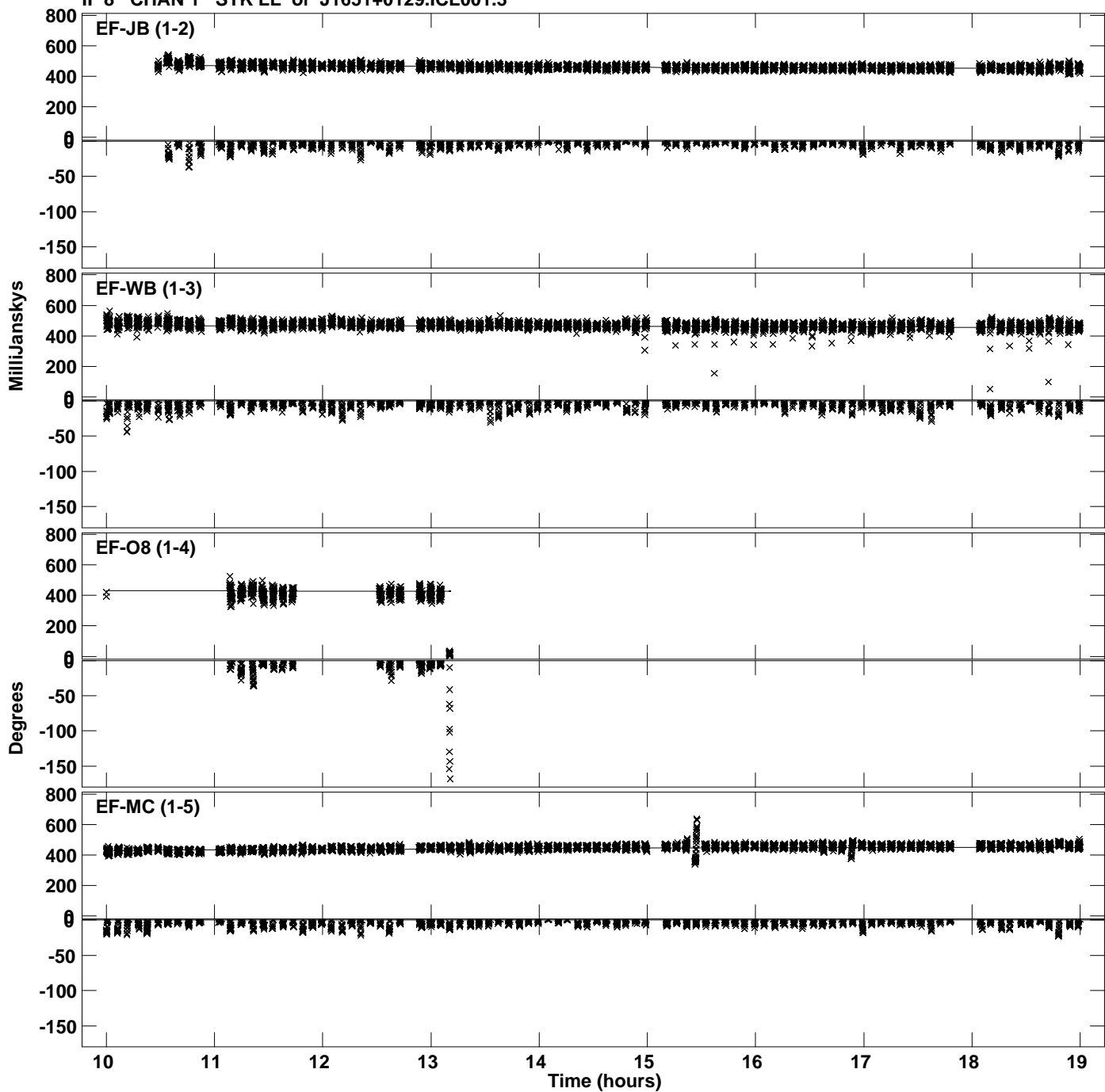

Plot file version 26 created 08-APR-2022 17:39:15
Amplitude and Phase vs Time for J1651+0129.MULTI.1 CL # 3
IF 8 CHAN 1 STK LL of J1651+0129.ICL001.3

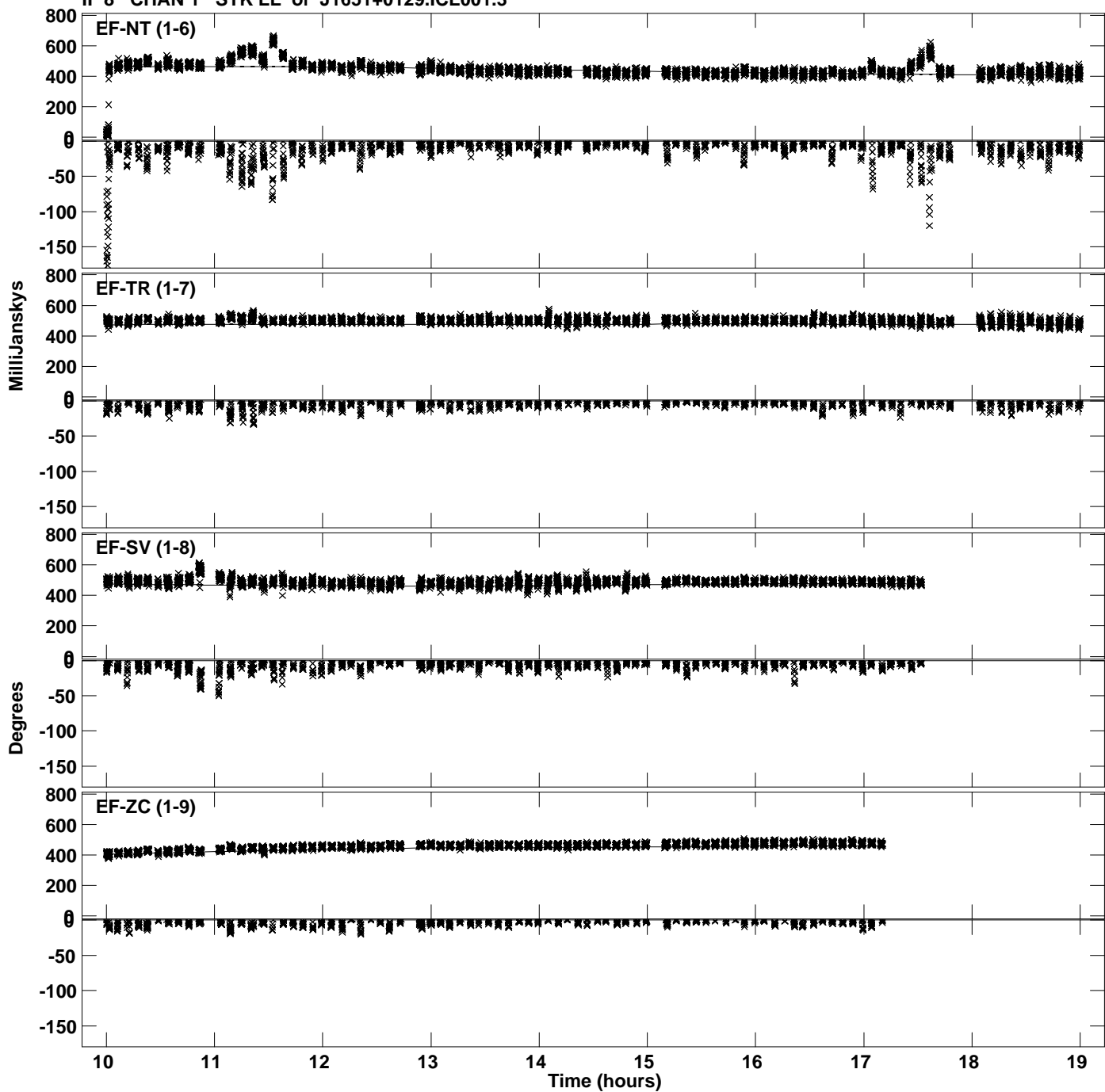

Plot file version 27 created 08-APR-2022 17:39:15
Amplitude and Phase vs Time for J1651+0129.MULTI.1 CL # 3
IF 8 CHAN 1 STK LL of J1651+0129.ICL001.3

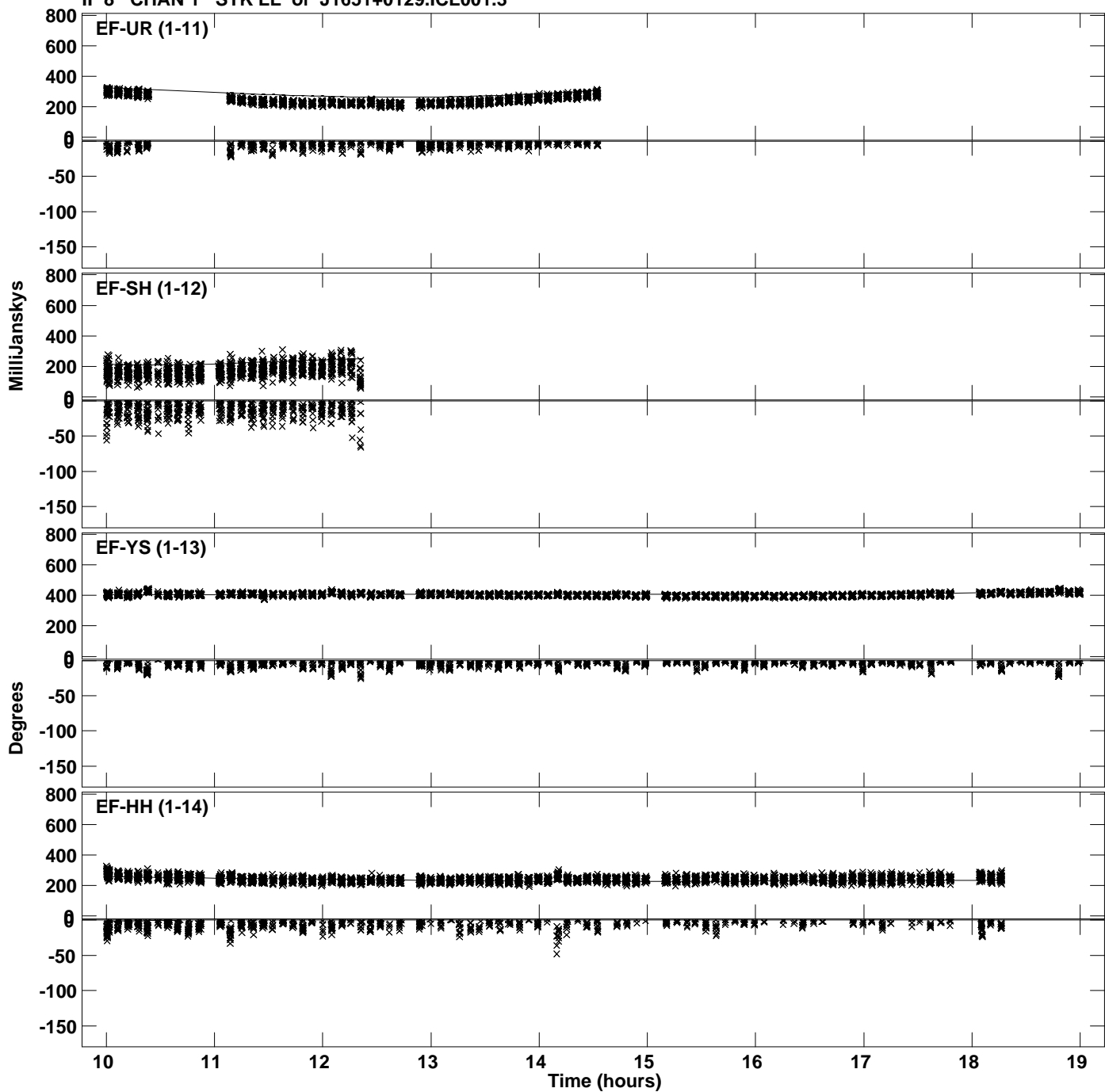

PLot file version 28 created 08-APR-2022 17:39:15
Amplitude andPhase vs Time for J1651+0129.MULTI.1 CL # 3
IF 8 CHAN 1 STK LL of J1651+0129.ICL001.3

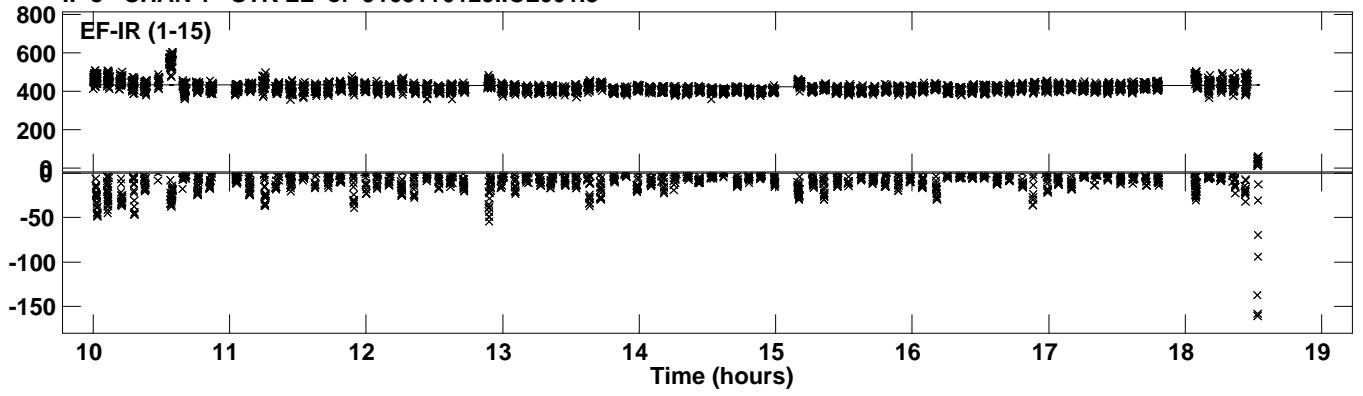

Plot file version 29 created 08-APR-2022 17:39:16
Amplitude andPhase vs Time for J1651+0129.MULTI.1 CL # 3
IF 1 CHAN 1 STK RR of J1651+0129.ICL001.3

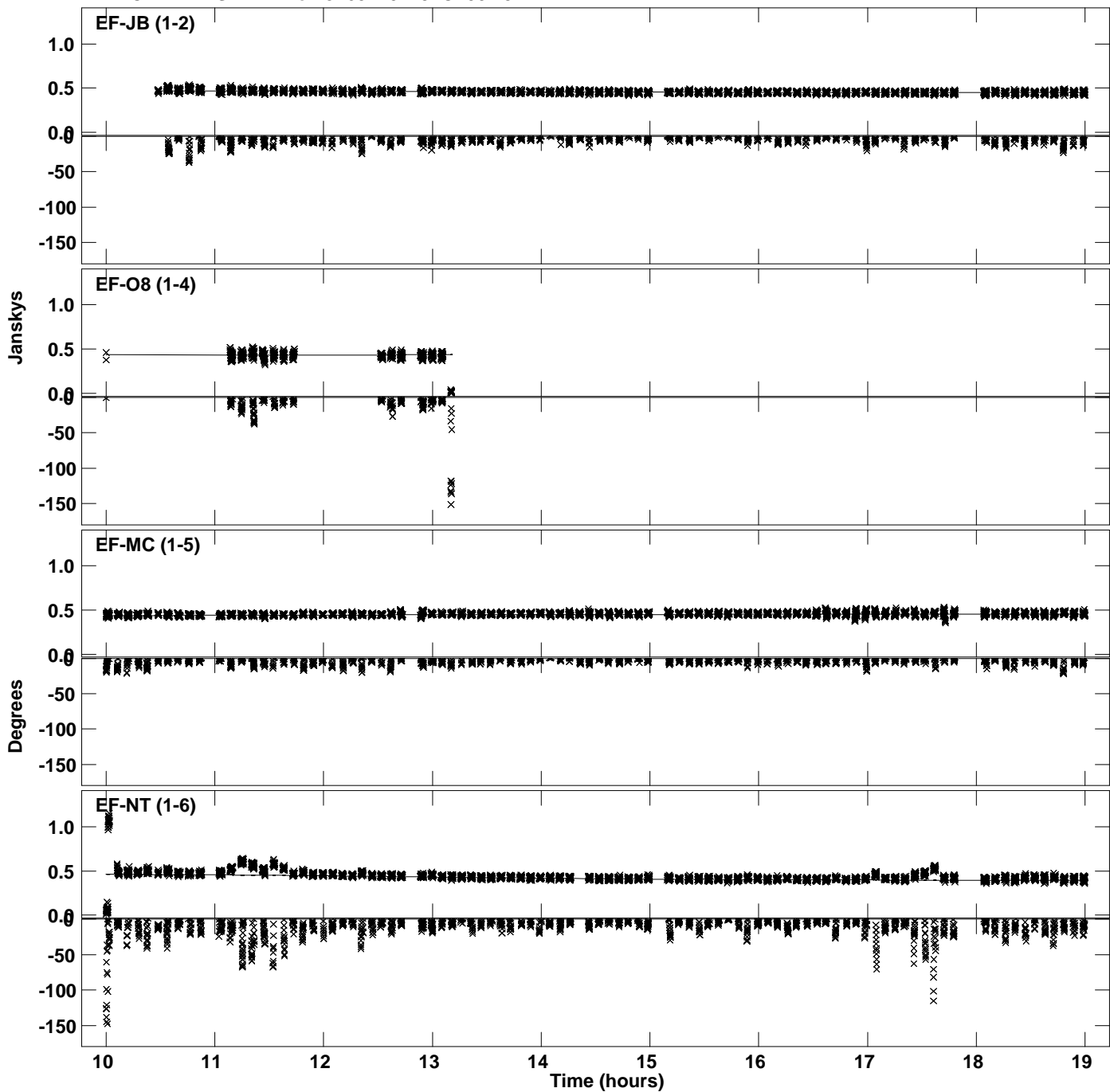

Plot file version 30 created 08-APR-2022 17:39:16
Amplitude and Phase vs Time for J1651+0129.MULTI.1 CL # 3
IF 1 CHAN 1 STK RR of J1651+0129.ICL001.3

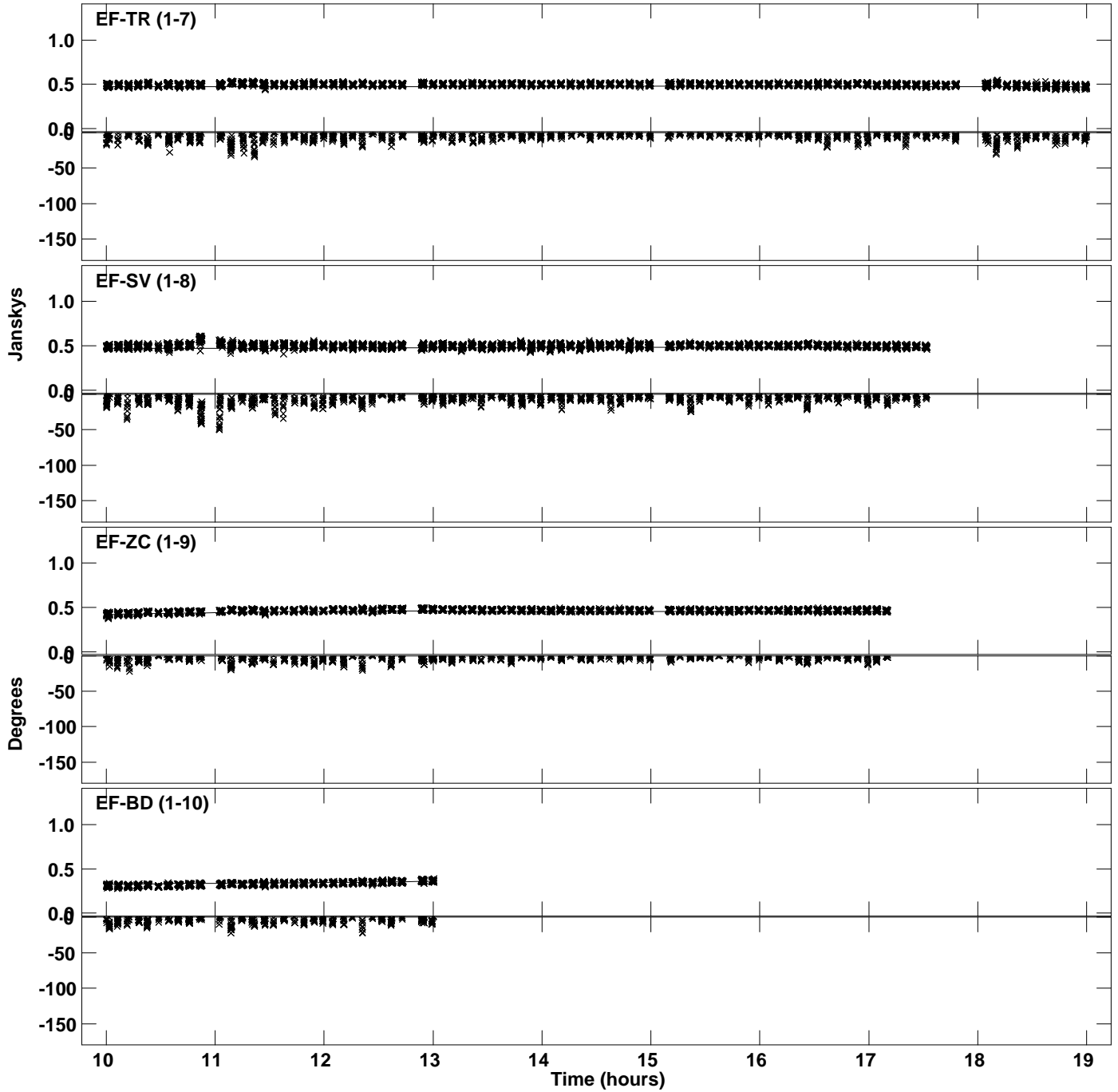

Plot file version 31 created 08-APR-2022 17:39:16
Amplitude and Phase vs Time for J1651+0129.MULTI.1 CL # 3
IF 1 CHAN 1 STK RR of J1651+0129.ICL001.3

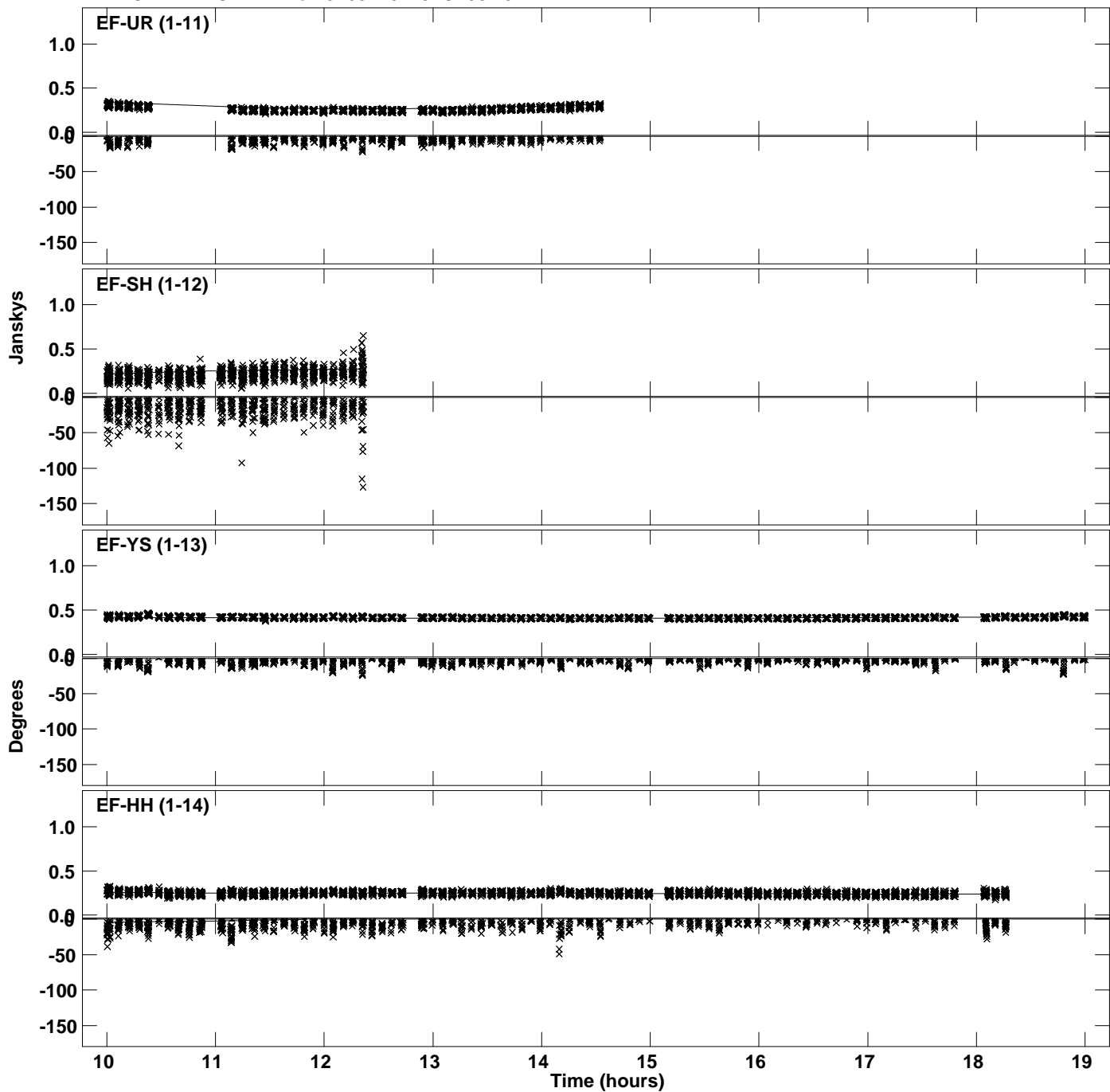

PLot file version 32 created 08-APR-2022 17:39:16
Amplitude andPhase vs Time for J1651+0129.MULTI.1 CL # 3
IF 1 CHAN 1 STK RR of J1651+0129.ICL001.3

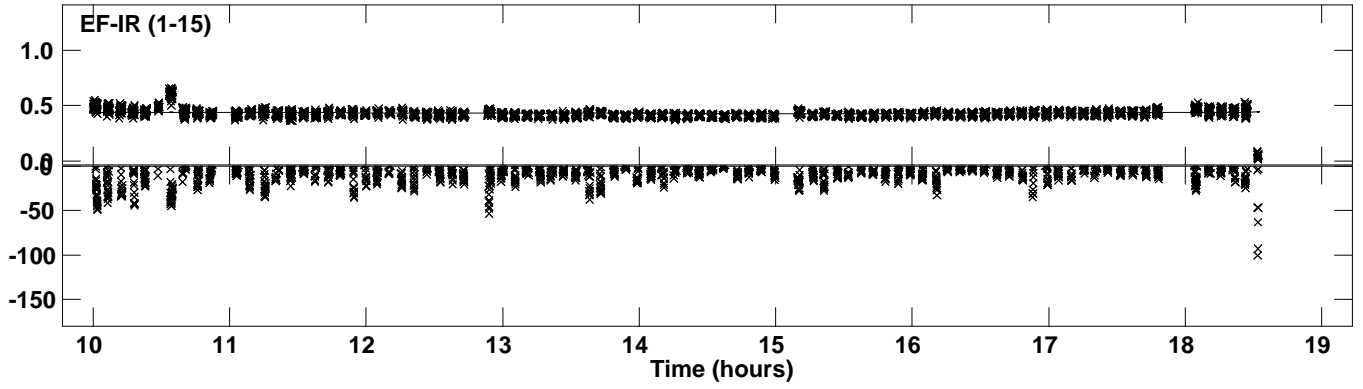

Plot file version 33 created 08-APR-2022 17:39:16
Amplitude and Phase vs Time for J1651+0129.MULTI.1 CL # 3
IF 2 CHAN 1 STK RR of J1651+0129.ICL001.3

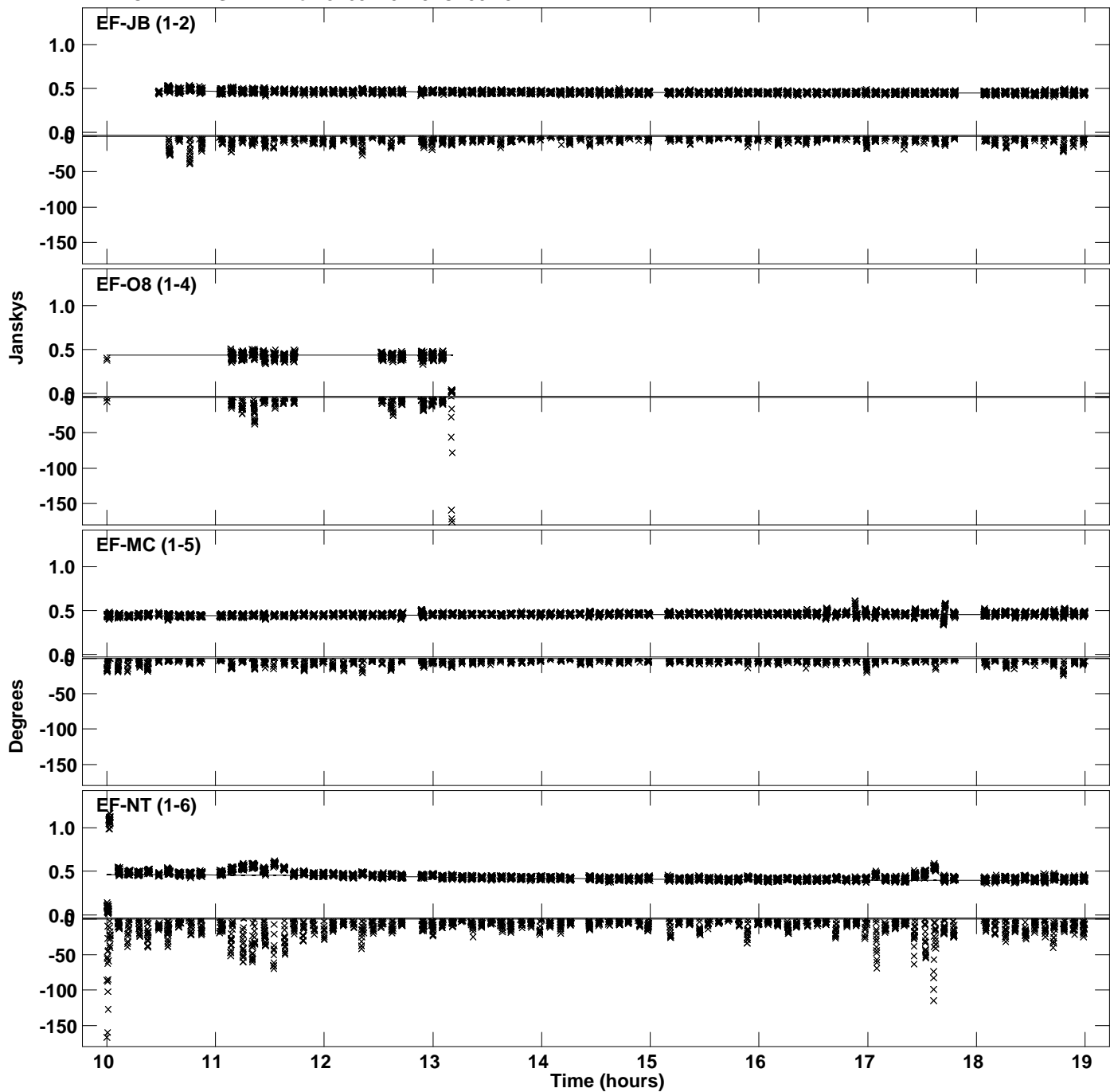

Plot file version 34 created 08-APR-2022 17:39:17
Amplitude and Phase vs Time for J1651+0129.MULTI.1 CL # 3
IF 2 CHAN 1 STK RR of J1651+0129.ICL001.3

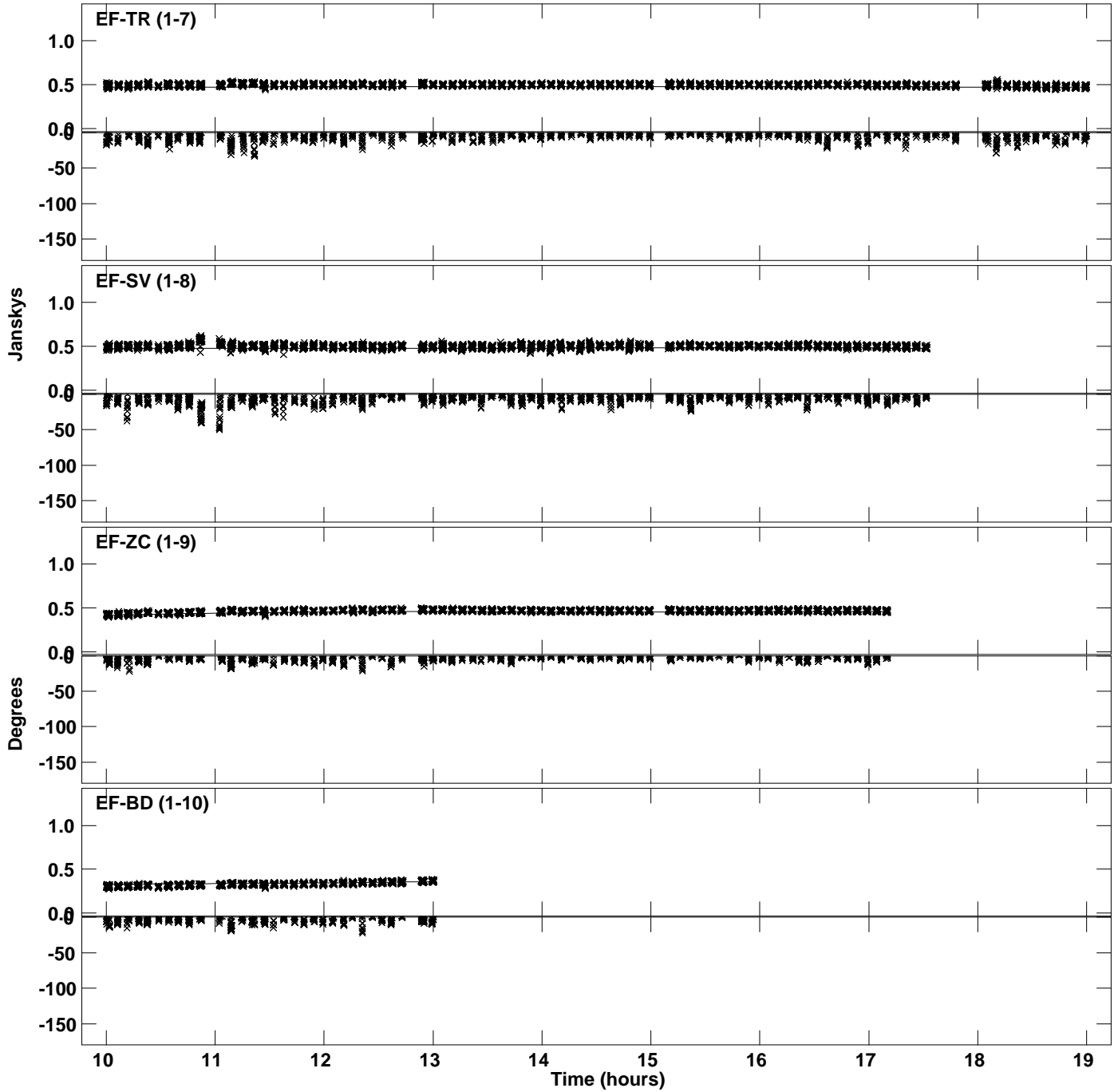

Plot file version 35 created 08-APR-2022 17:39:17
Amplitude and Phase vs Time for J1651+0129.MULTI.1 CL # 3
IF 2 CHAN 1 STK RR of J1651+0129.ICL001.3

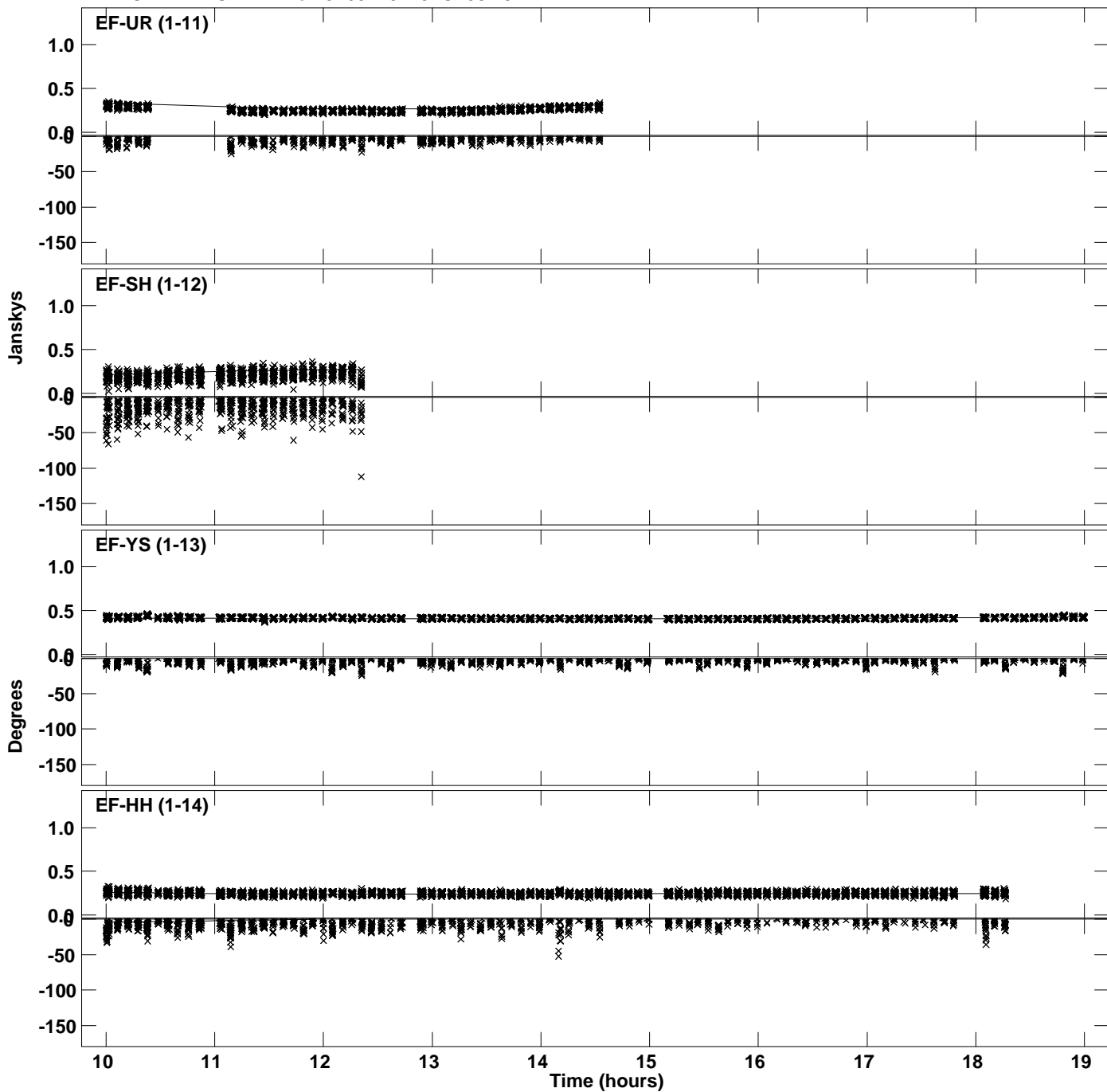

PLot file version 36 created 08-APR-2022 17:39:17
Amplitude andPhase vs Time for J1651+0129.MULTI.1 CL # 3
IF 2 CHAN 1 STK RR of J1651+0129.ICL001.3

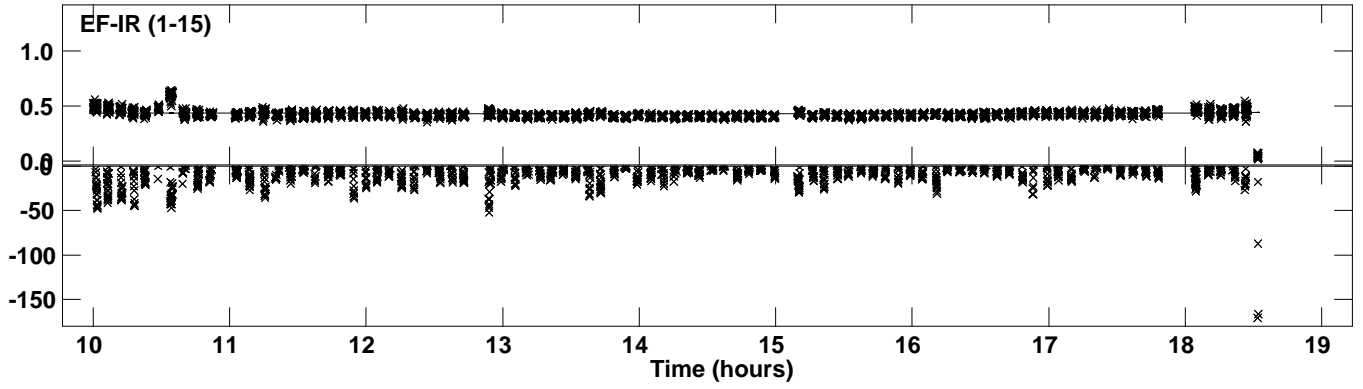

Plot file version 37 created 08-APR-2022 17:39:17
Amplitude and Phase vs Time for J1651+0129.MULTI.1 CL # 3
IF 3 CHAN 1 STK RR of J1651+0129.ICL001.3

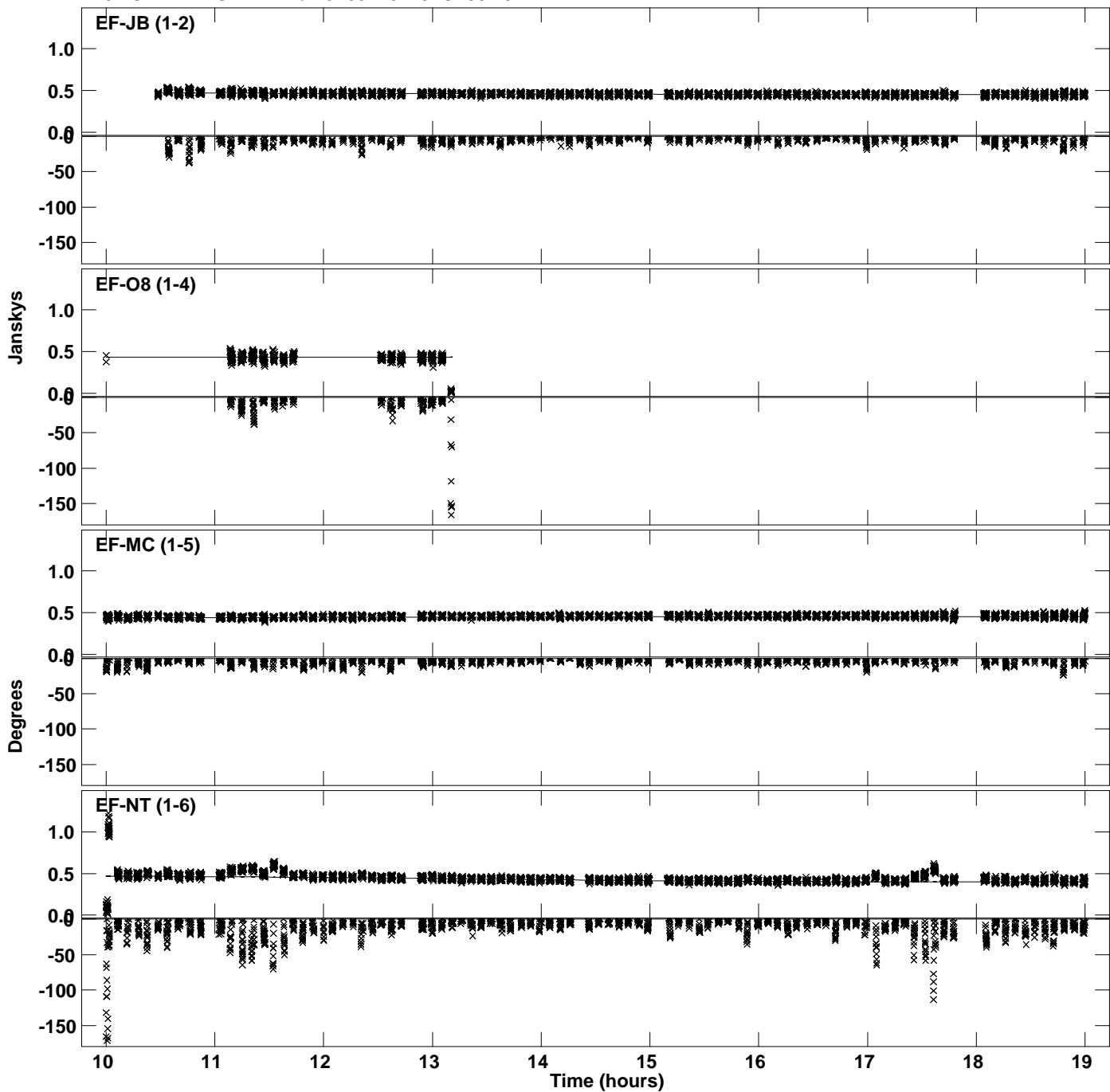

Plot file version 38 created 08-APR-2022 17:39:17
Amplitude and Phase vs Time for J1651+0129.MULTI.1 CL # 3
IF 3 CHAN 1 STK RR of J1651+0129.ICL001.3

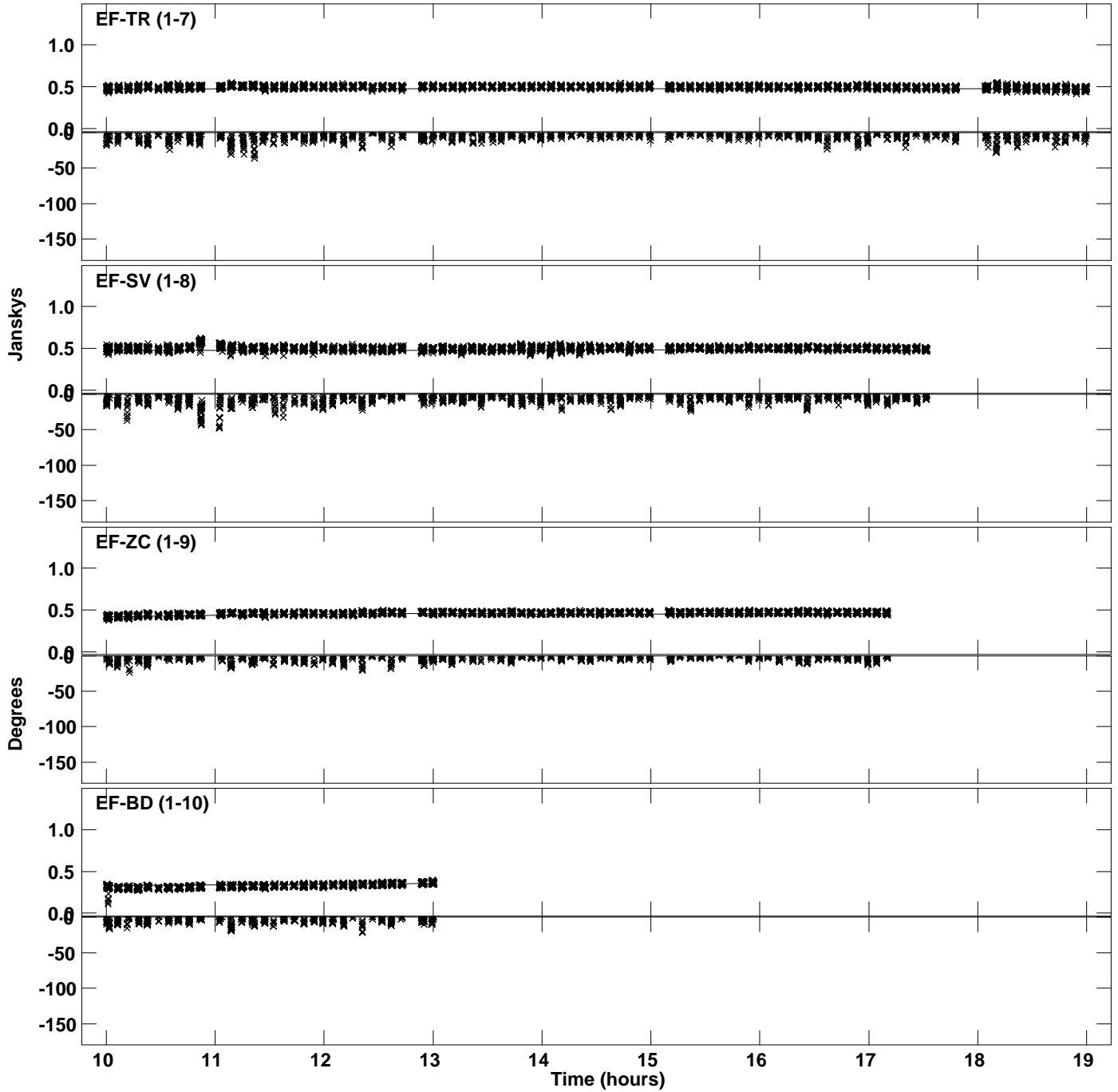

Plot file version 39 created 08-APR-2022 17:39:17
Amplitude and Phase vs Time for J1651+0129.MULTI.1 CL # 3
IF 3 CHAN 1 STK RR of J1651+0129.ICL001.3

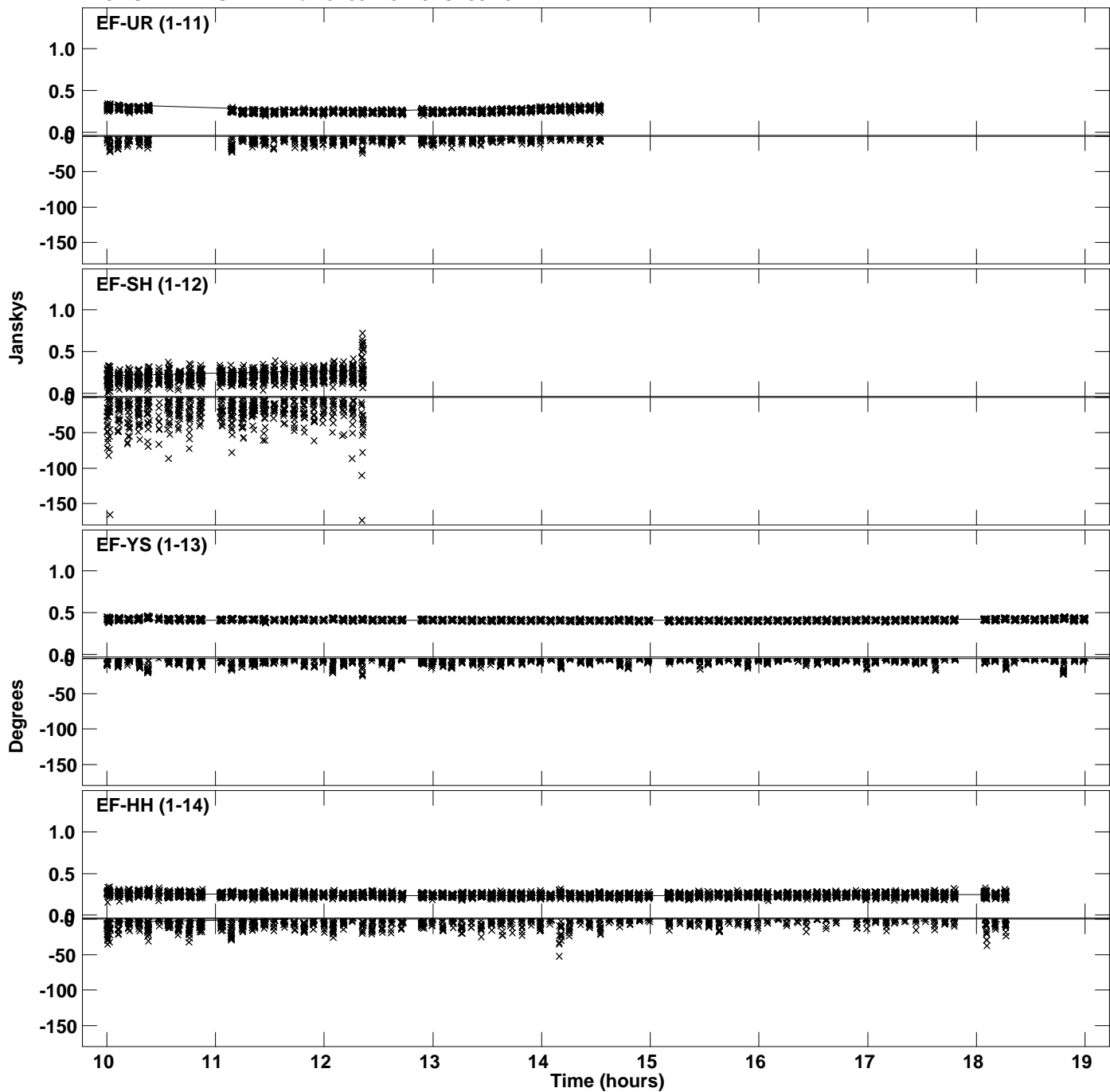

PLot file version 40 created 08-APR-2022 17:39:17
Amplitude andPhase vs Time for J1651+0129.MULTI.1 CL # 3
IF 3 CHAN 1 STK RR of J1651+0129.ICL001.3

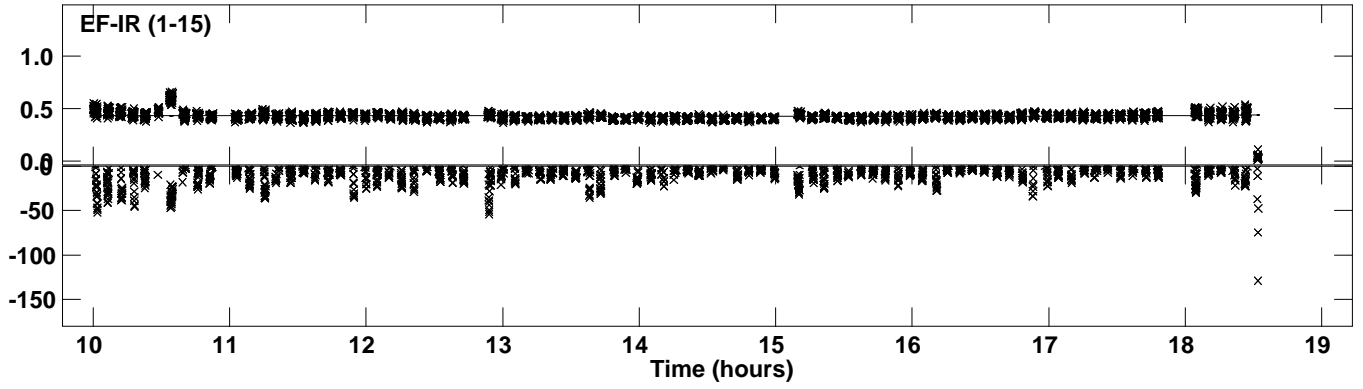

Plot file version 41 created 08-APR-2022 17:39:18
Amplitude and Phase vs Time for J1651+0129.MULTI.1 CL # 3
IF 4 CHAN 1 STK RR of J1651+0129.ICL001.3

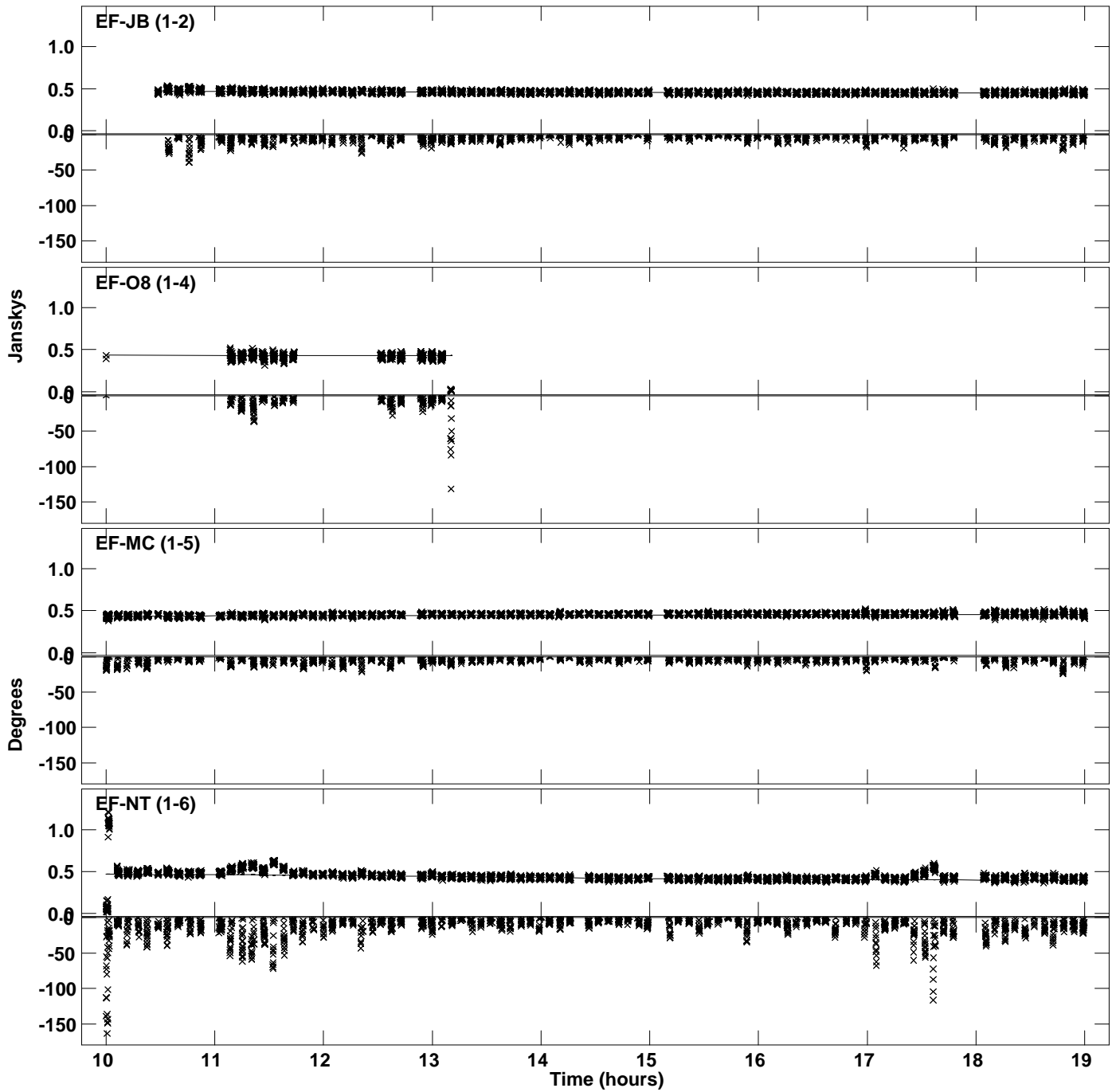

Plot file version 42 created 08-APR-2022 17:39:18
Amplitude and Phase vs Time for J1651+0129.MULTI.1 CL # 3
IF 4 CHAN 1 STK RR of J1651+0129.ICL001.3

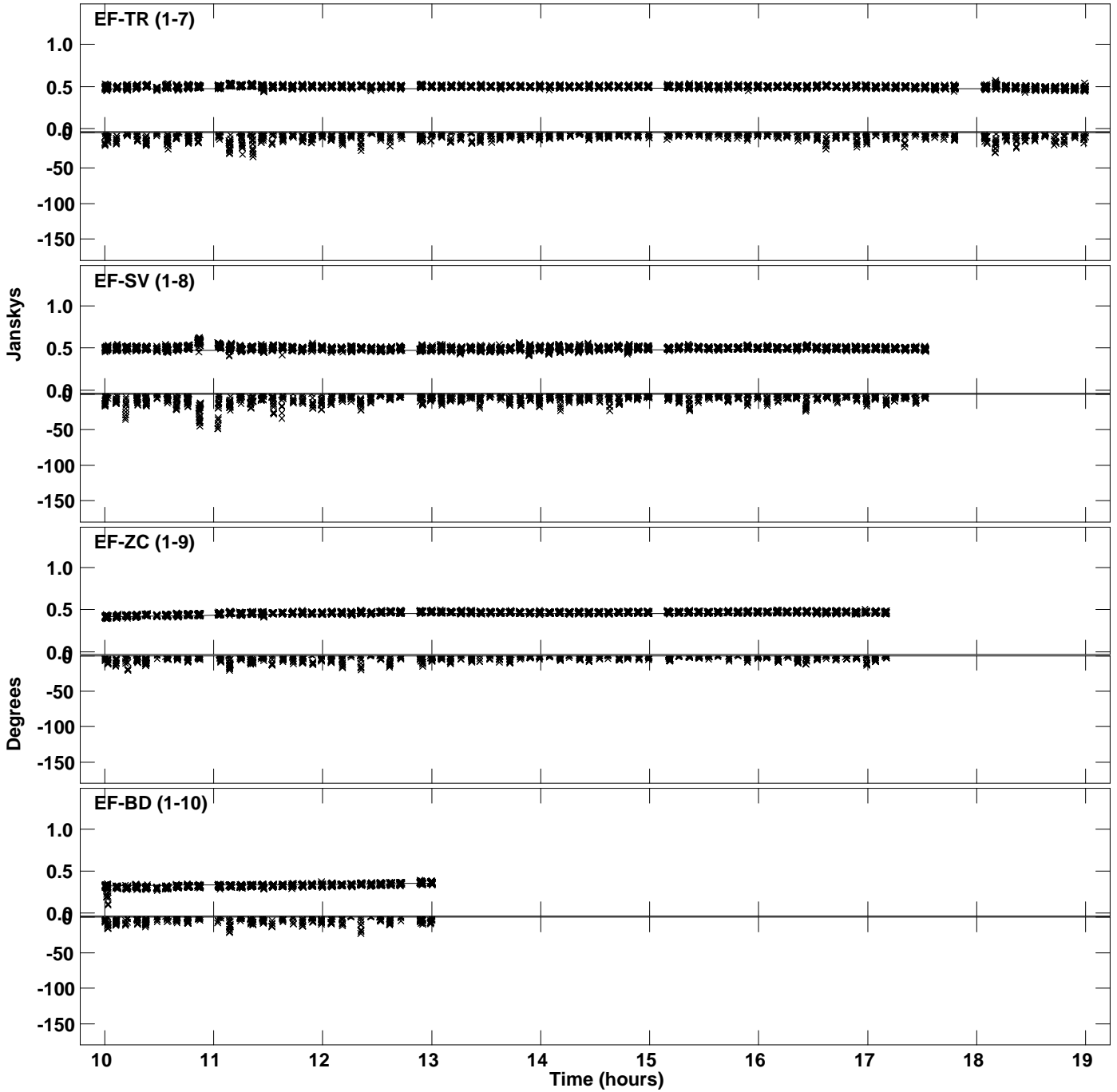

Plot file version 43 created 08-APR-2022 17:39:18
Amplitude and Phase vs Time for J1651+0129.MULTI.1 CL # 3
IF 4 CHAN 1 STK RR of J1651+0129.ICL001.3

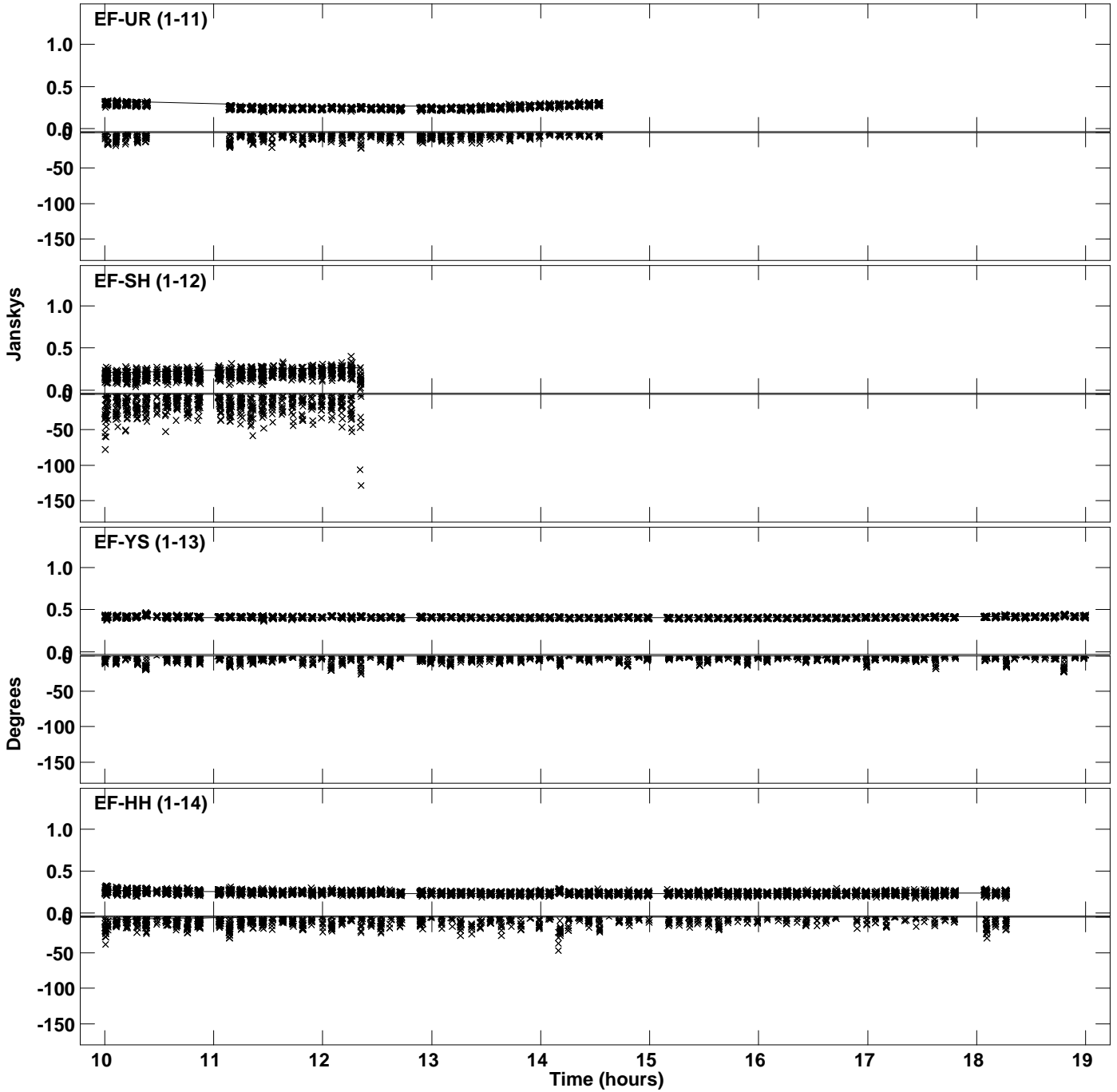

PLot file version 44 created 08-APR-2022 17:39:18
Amplitude andPhase vs Time for J1651+0129.MULTI.1 CL # 3
IF 4 CHAN 1 STK RR of J1651+0129.ICL001.3

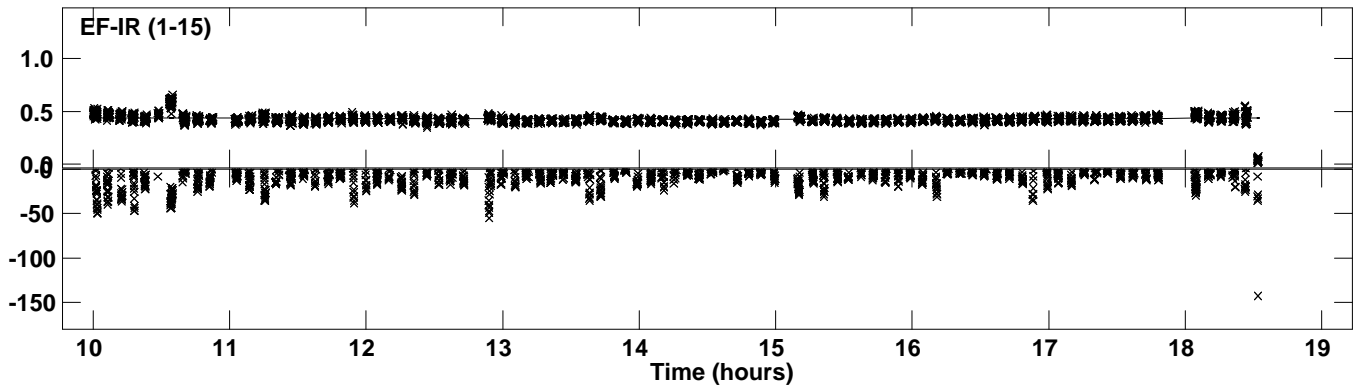

Plot file version 45 created 08-APR-2022 17:39:18
Amplitude and Phase vs Time for J1651+0129.MULTI.1 CL # 3
IF 5 CHAN 1 STK RR of J1651+0129.ICL001.3

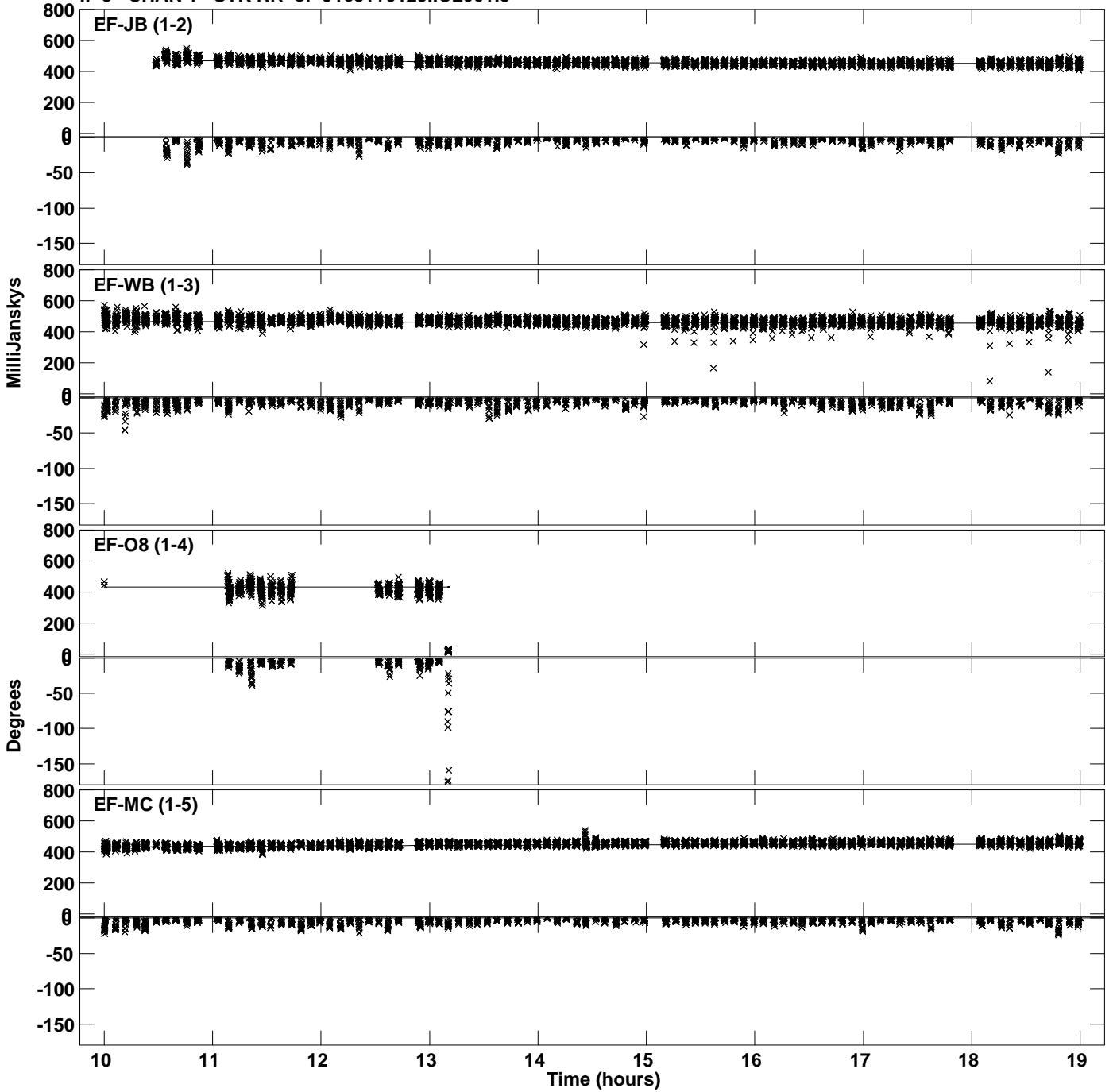

Plot file version 46 created 08-APR-2022 17:39:18
Amplitude and Phase vs Time for J1651+0129.MULTI.1 CL # 3
IF 5 CHAN 1 STK RR of J1651+0129.ICL001.3

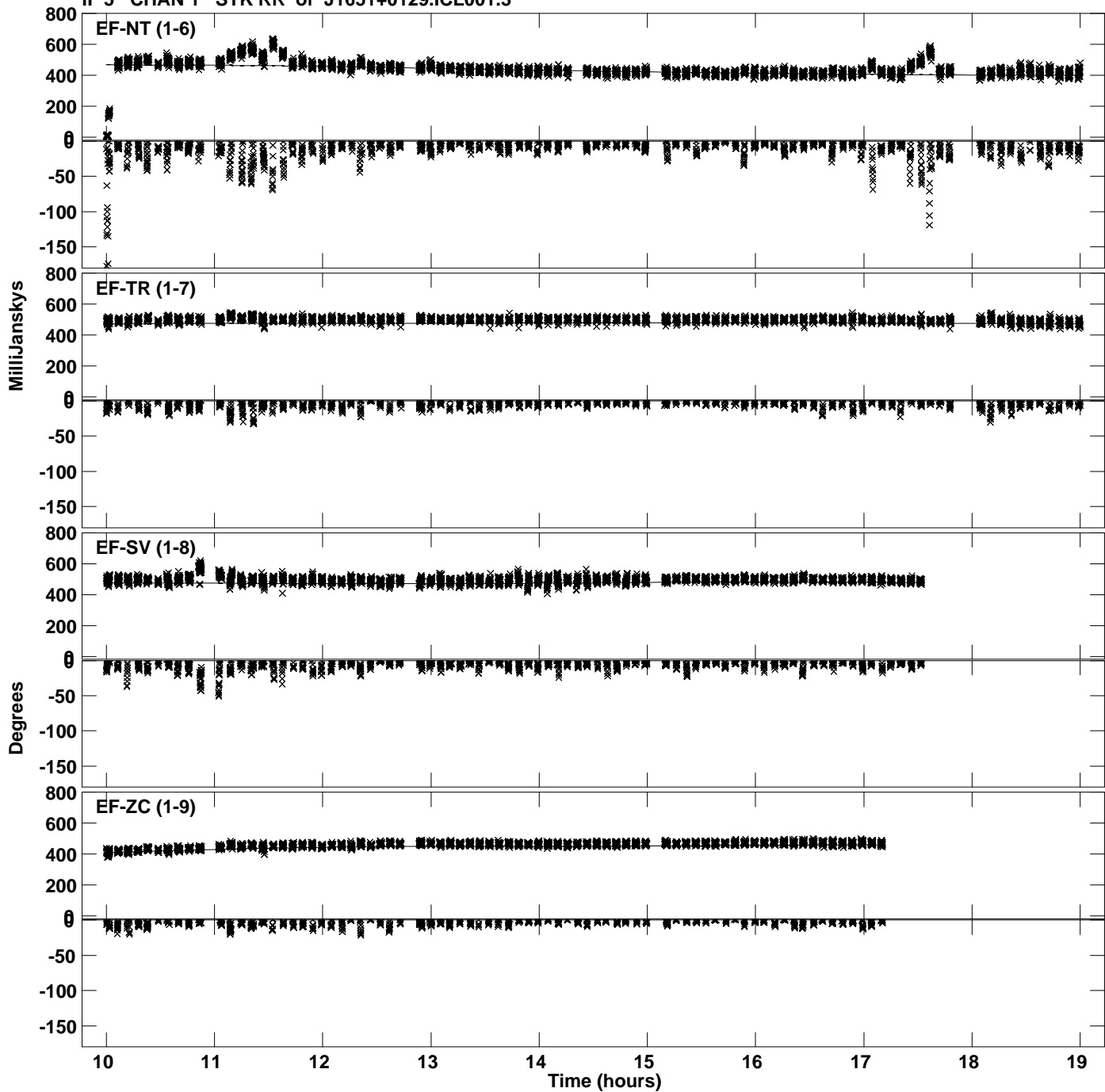

Plot file version 47 created 08-APR-2022 17:39:18
Amplitude and Phase vs Time for J1651+0129.MULTI.1 CL # 3
IF 5 CHAN 1 STK RR of J1651+0129.ICL001.3

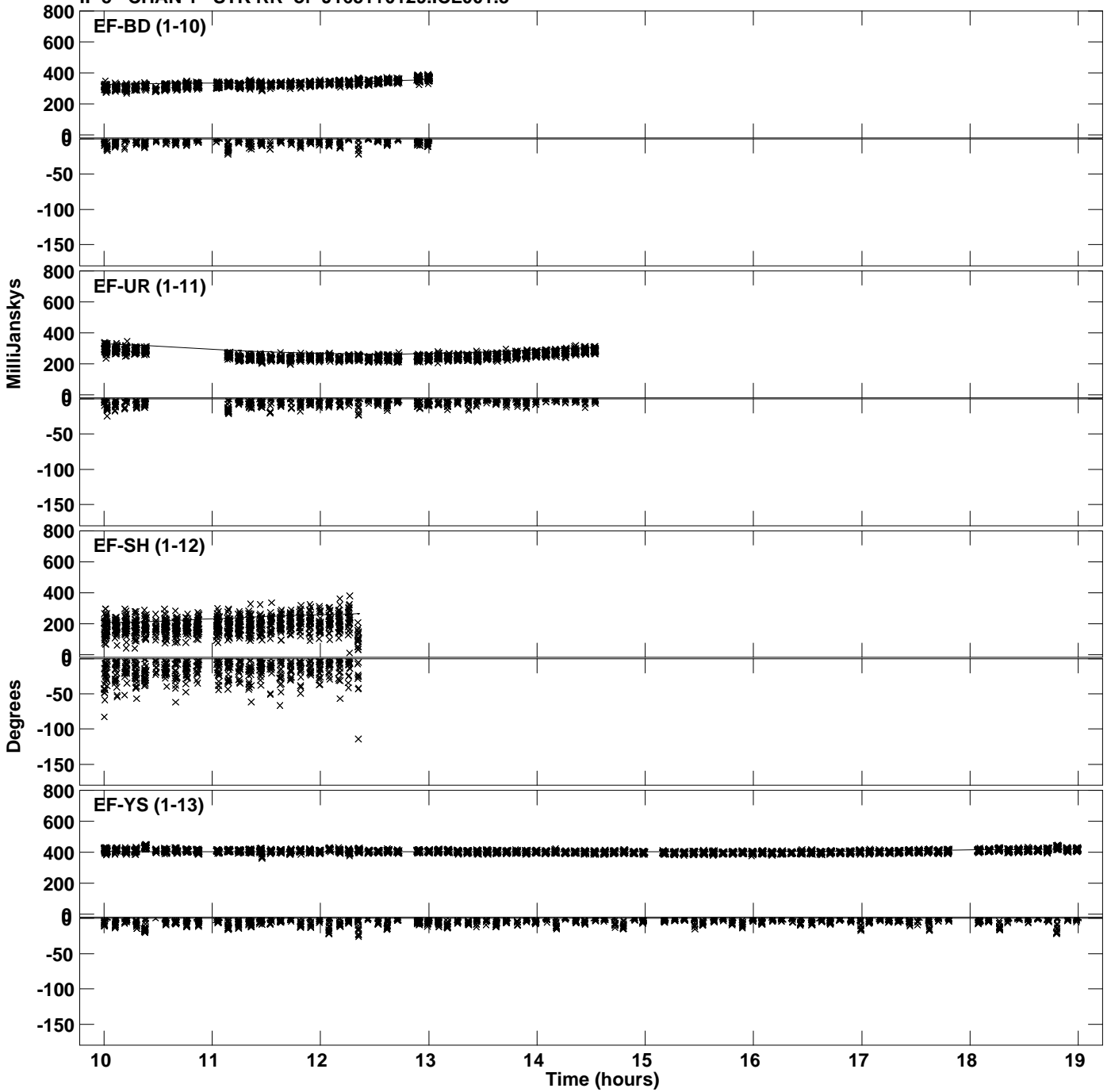

PLot file version 48 created 08-APR-2022 17:39:18
Amplitude andPhase vs Time for J1651+0129.MULTI.1 CL # 3
IF 5 CHAN 1 STK RR of J1651+0129.ICL001.3

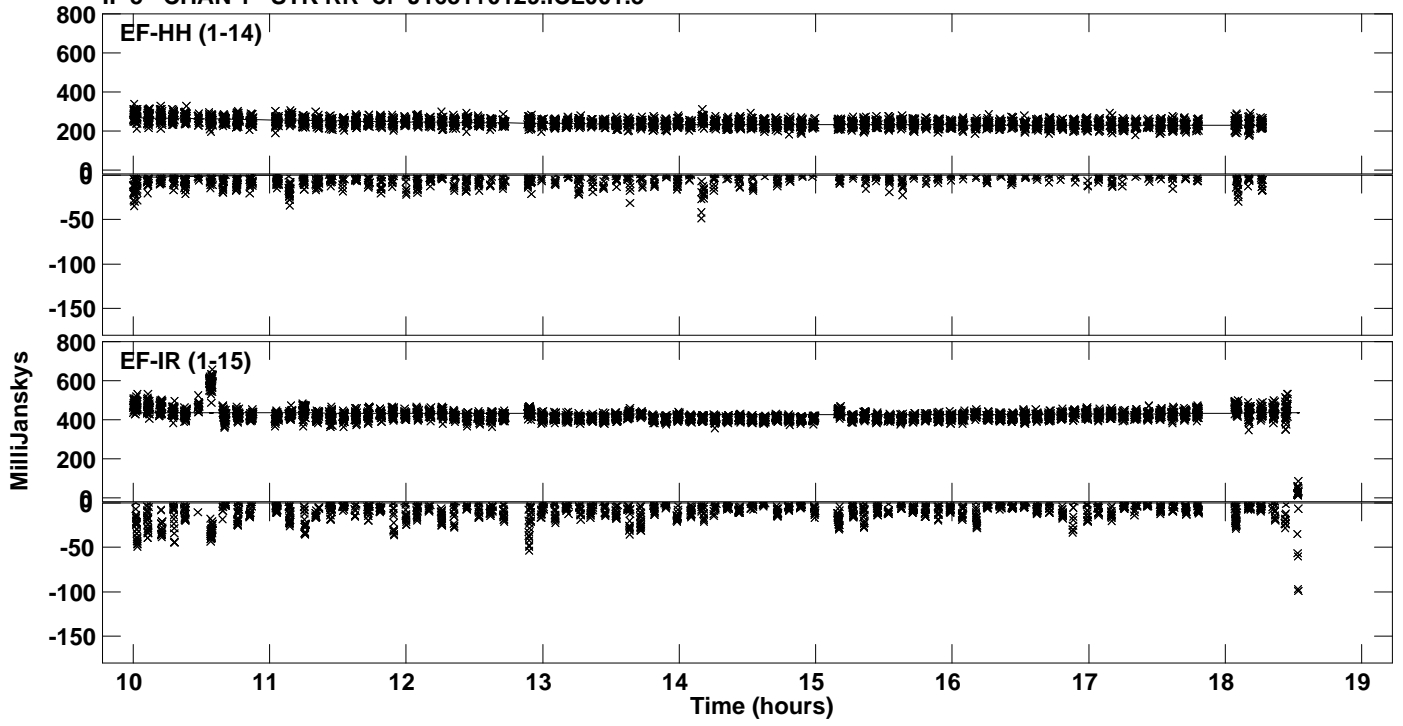

Plot file version 49 created 08-APR-2022 17:39:19
Amplitude and Phase vs Time for J1651+0129.MULTI.1 CL # 3
IF 6 CHAN 1 STK RR of J1651+0129.ICL001.3

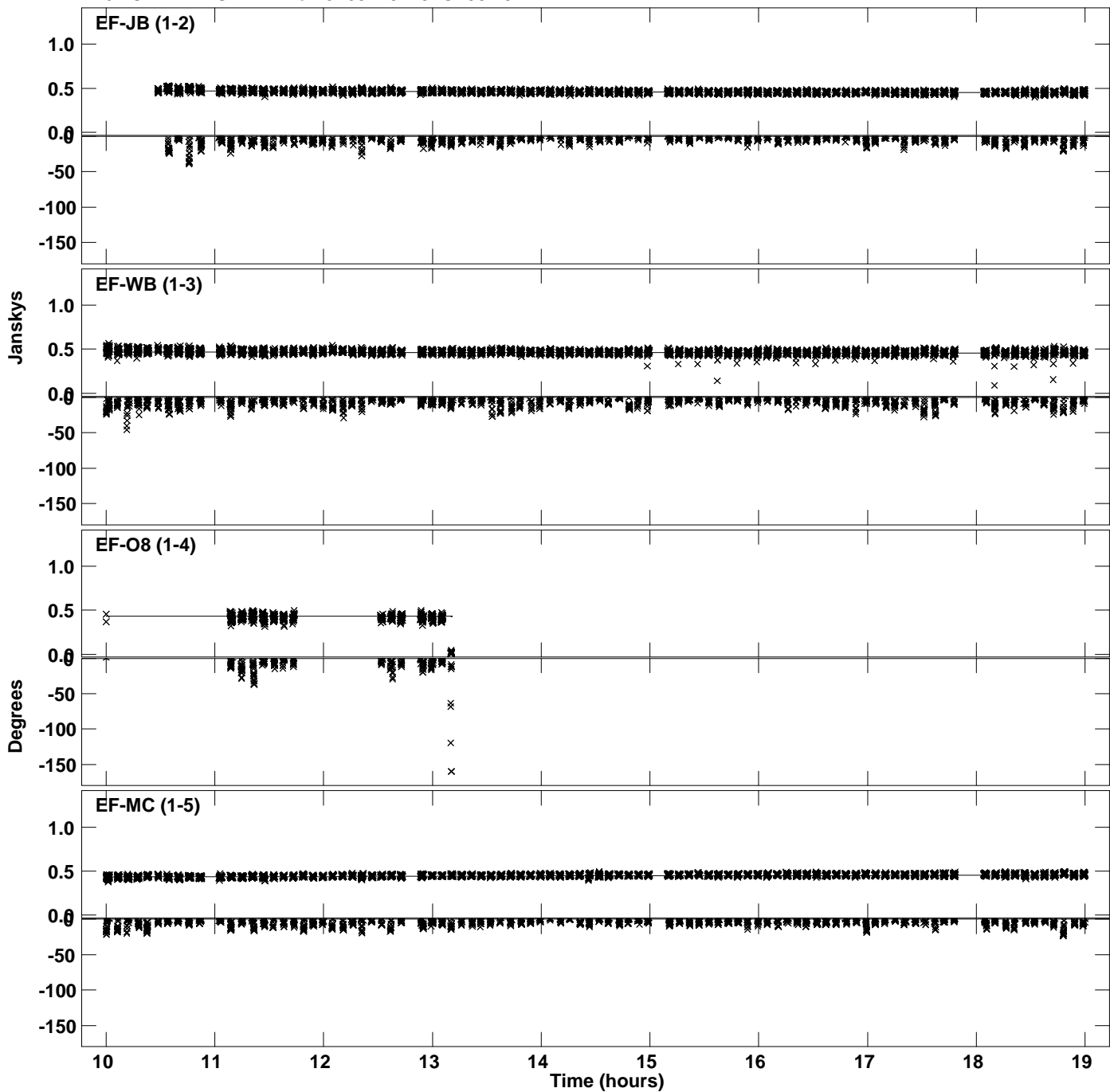

Plot file version 50 created 08-APR-2022 17:39:19
Amplitude and Phase vs Time for J1651+0129.MULTI.1 CL # 3
IF 6 CHAN 1 STK RR of J1651+0129.ICL001.3

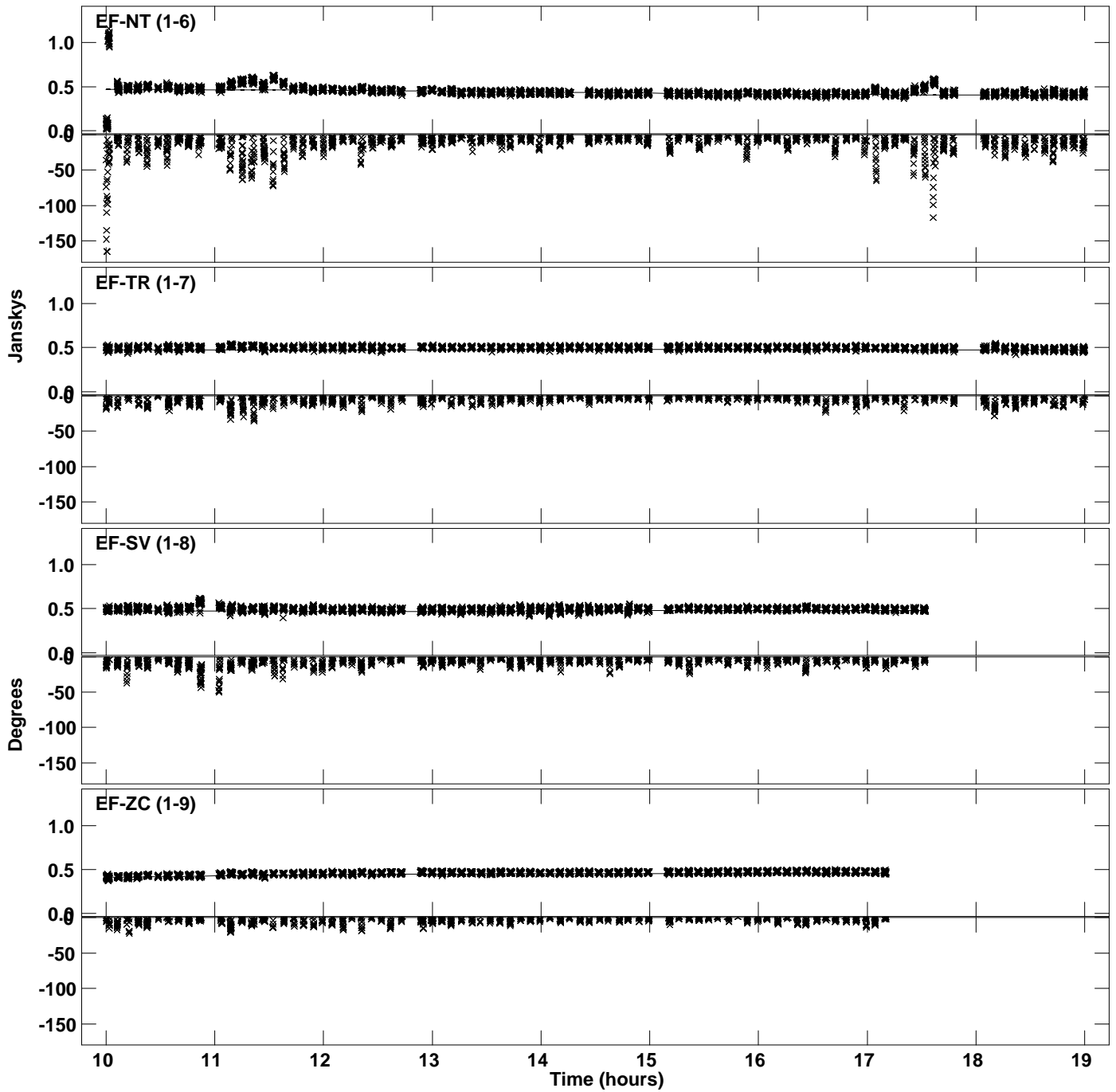

Plot file version 51 created 08-APR-2022 17:39:19
Amplitude and Phase vs Time for J1651+0129.MULTI.1 CL # 3
IF 6 CHAN 1 STK RR of J1651+0129.ICL001.3

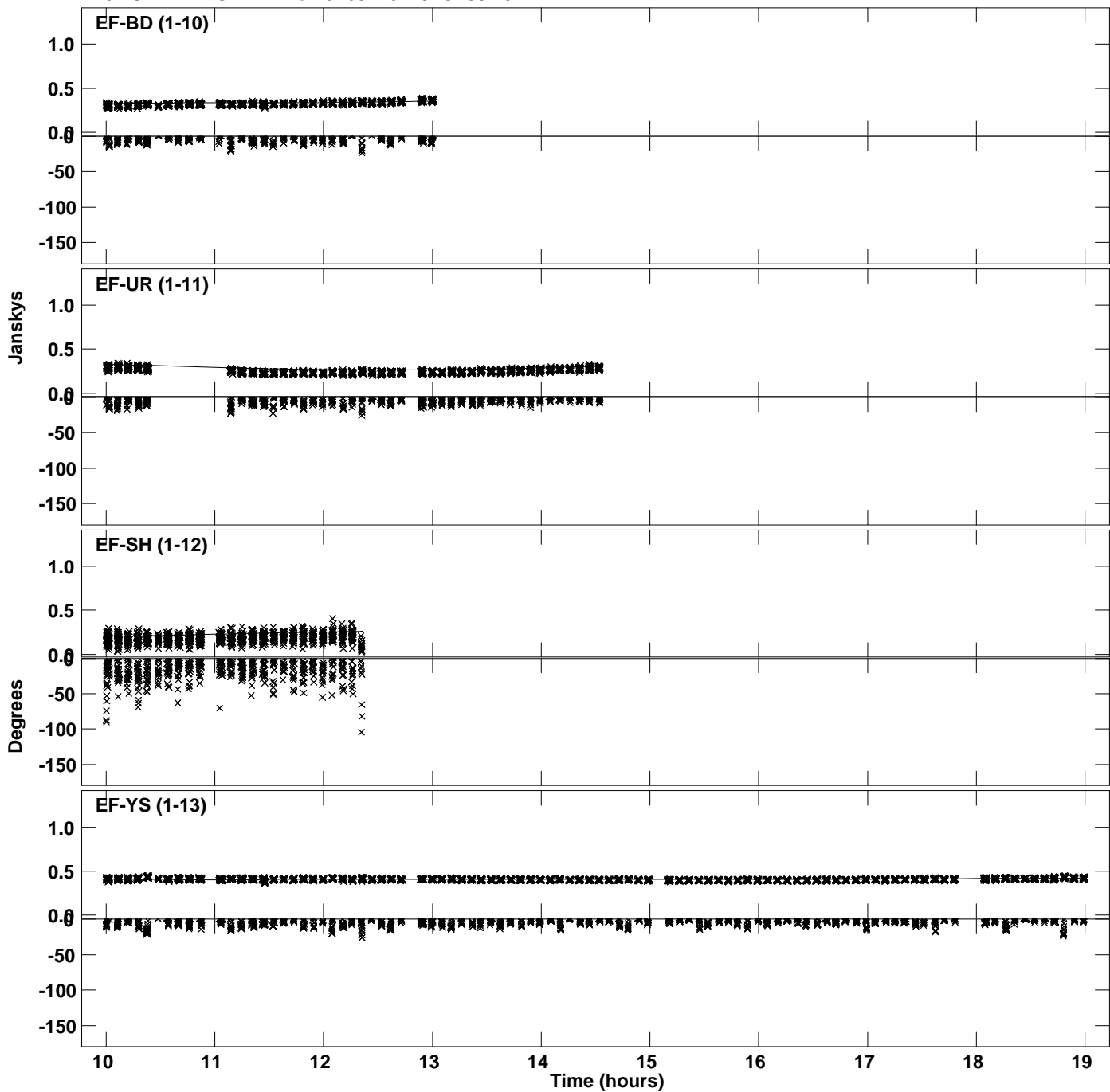

PLot file version 52 created 08-APR-2022 17:39:19
Amplitude and Phase vs Time for J1651+0129.MULTI.1 CL # 3
IF 6 CHAN 1 STK RR of J1651+0129.ICL001.3

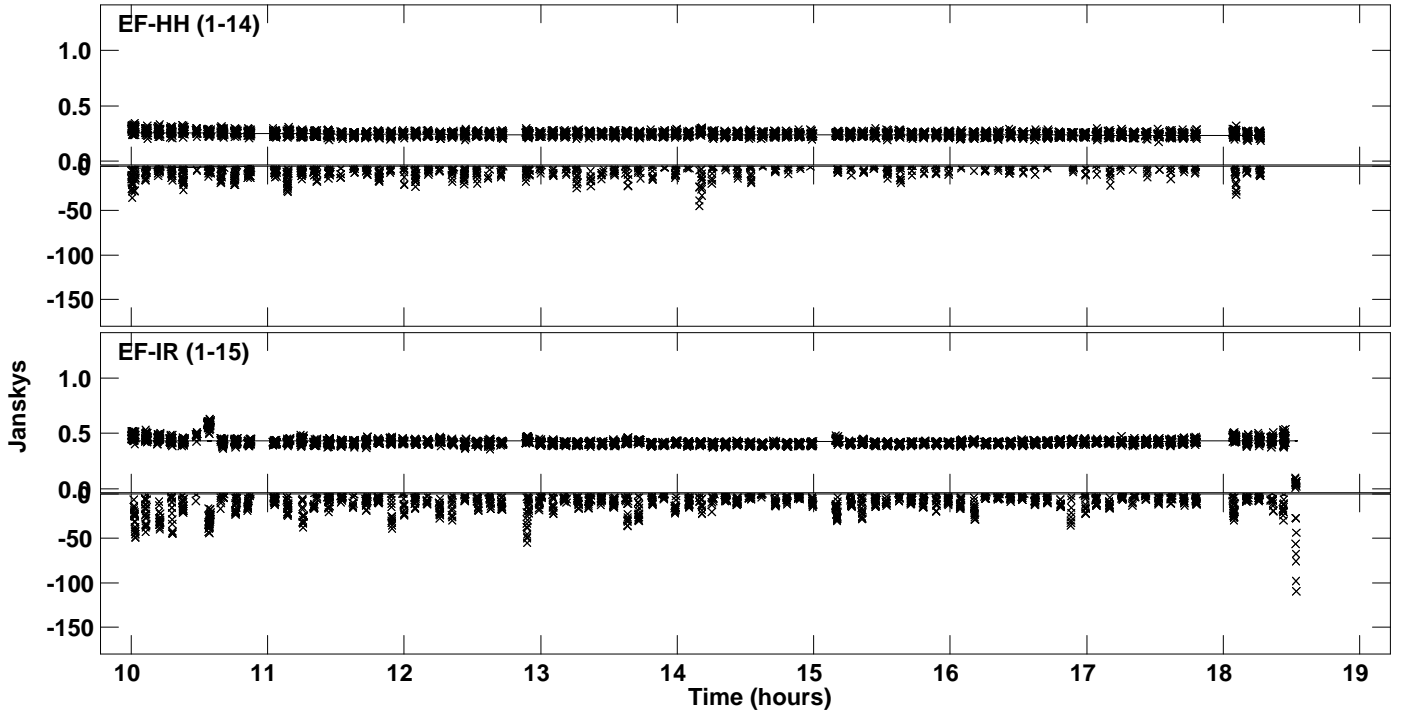

Plot file version 53 created 08-APR-2022 17:39:20
Amplitude and Phase vs Time for J1651+0129.MULTI.1 CL # 3
IF 7 CHAN 1 STK RR of J1651+0129.ICL001.3

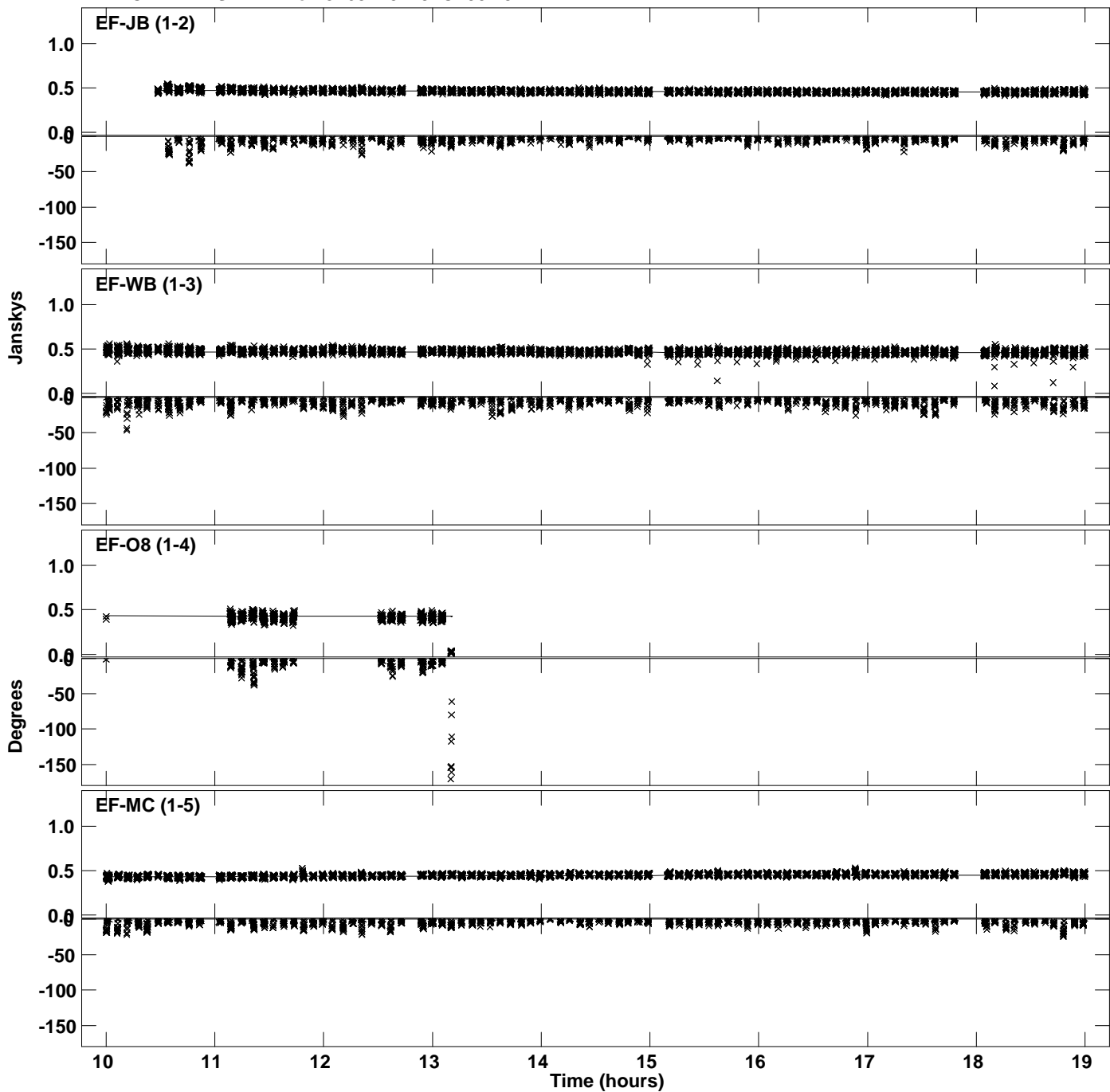

Plot file version 54 created 08-APR-2022 17:39:20
Amplitude and Phase vs Time for J1651+0129.MULTI.1 CL # 3
IF 7 CHAN 1 STK RR of J1651+0129.ICL001.3

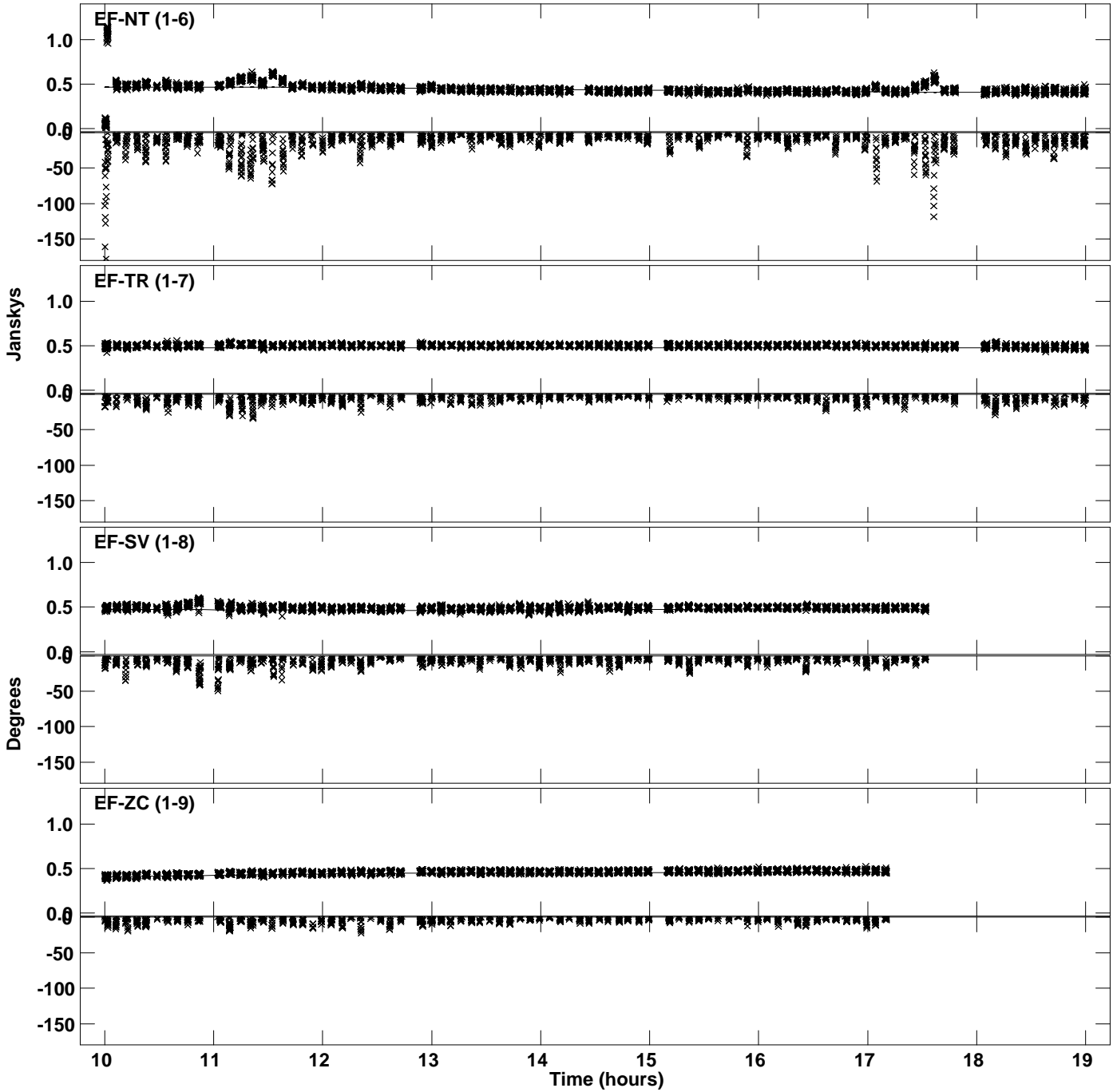

Plot file version 55 created 08-APR-2022 17:39:20
Amplitude and Phase vs Time for J1651+0129.MULTI.1 CL # 3
IF 7 CHAN 1 STK RR of J1651+0129.ICL001.3

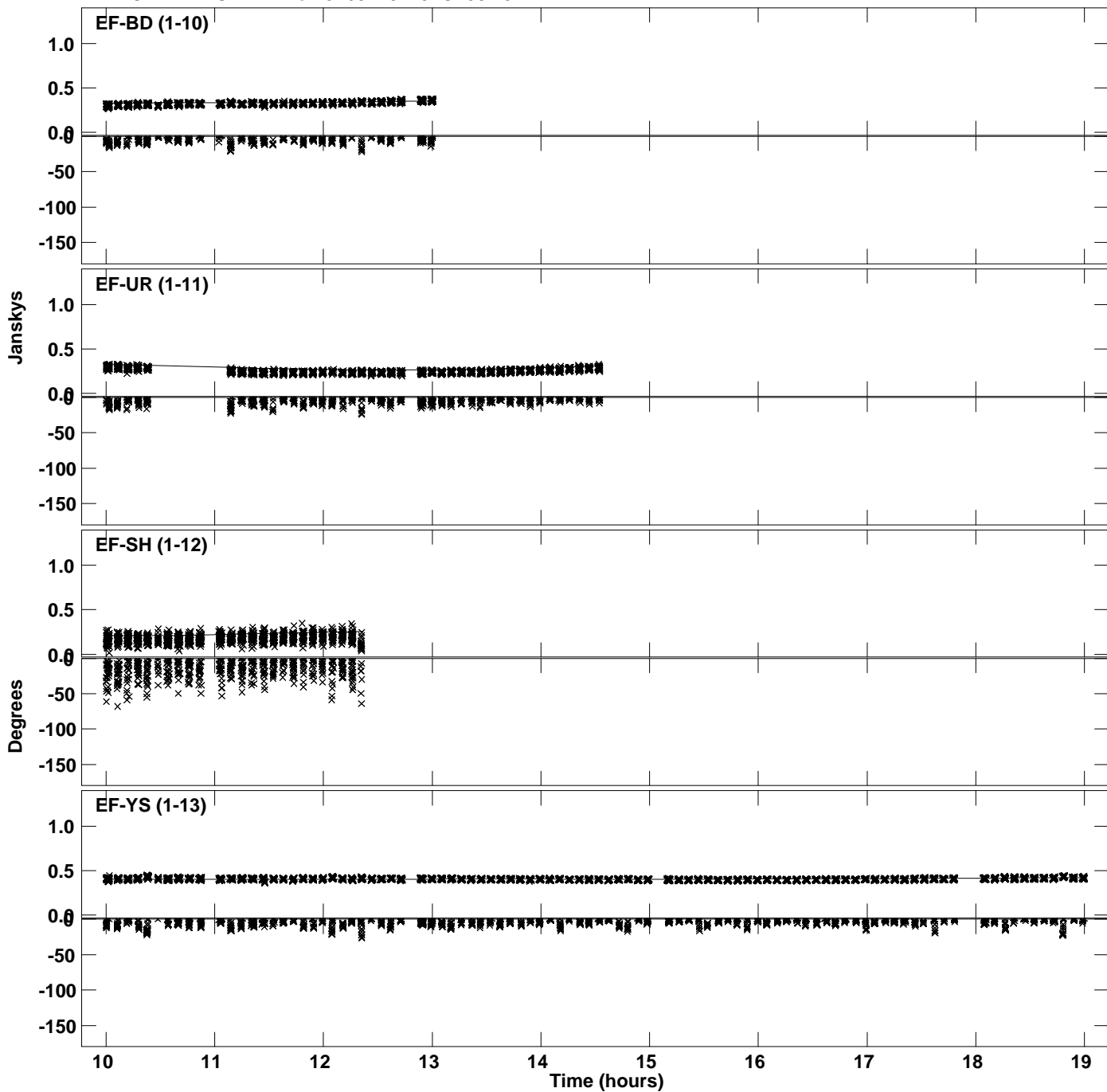

PLot file version 56 created 08-APR-2022 17:39:20
Amplitude andPhase vs Time for J1651+0129.MULTI.1 CL # 3
IF 7 CHAN 1 STK RR of J1651+0129.ICL001.3

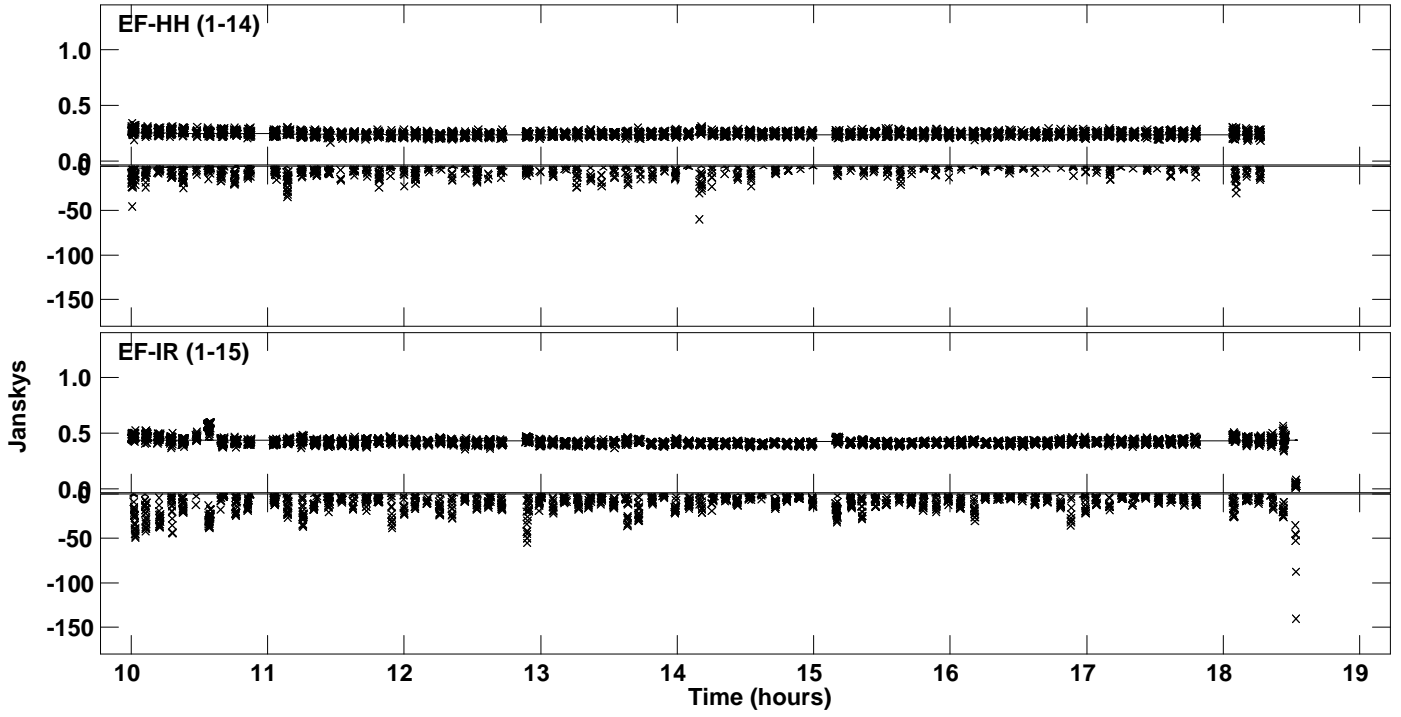

Plot file version 57 created 08-APR-2022 17:39:20
Amplitude andPhase vs Time for J1651+0129.MULTI.1 CL # 3
IF 8 CHAN 1 STK RR of J1651+0129.ICL001.3

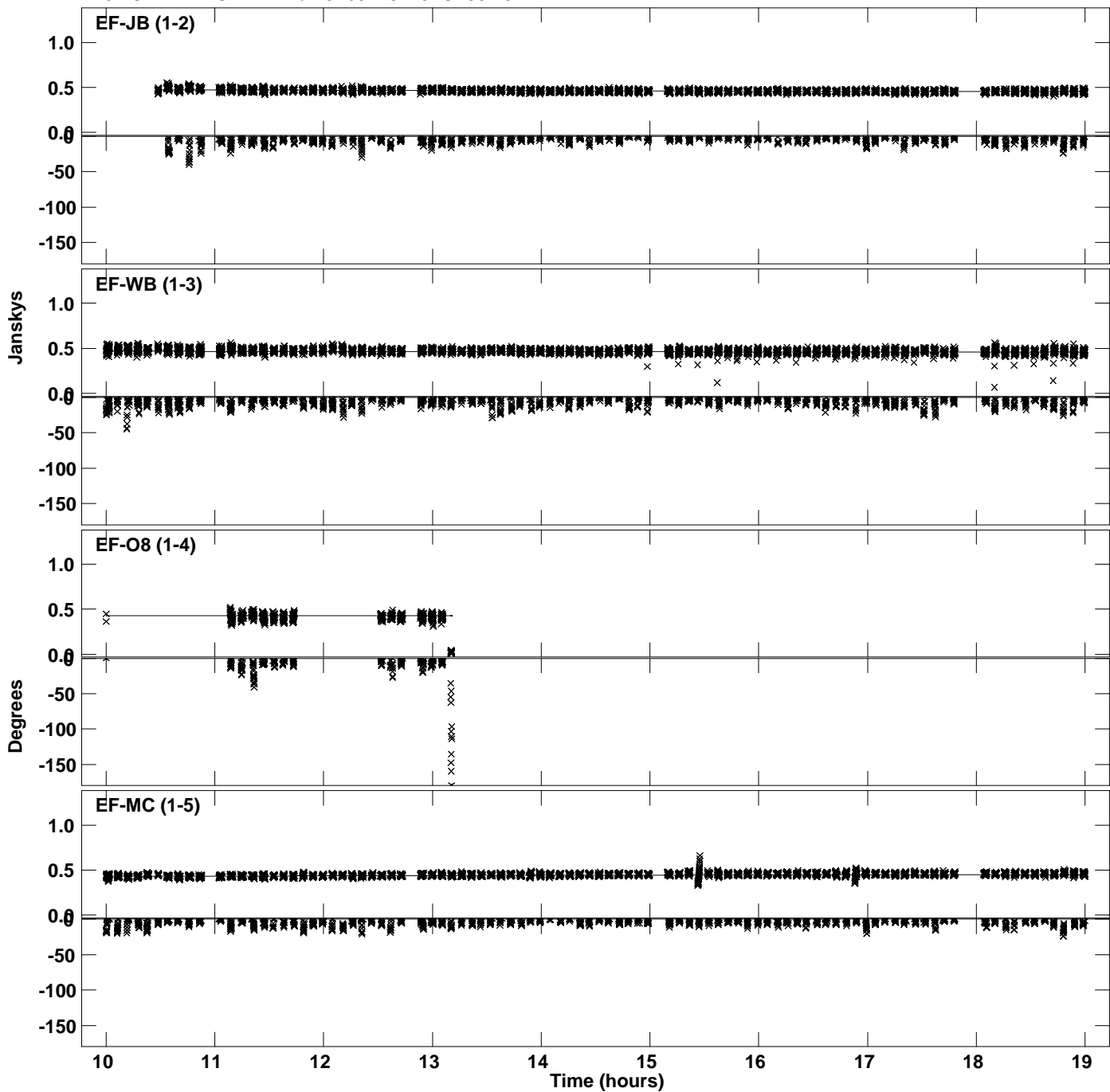

Plot file version 58 created 08-APR-2022 17:39:20
Amplitude andPhase vs Time for J1651+0129.MULTI.1 CL # 3
IF 8 CHAN 1 STK RR of J1651+0129.ICL001.3

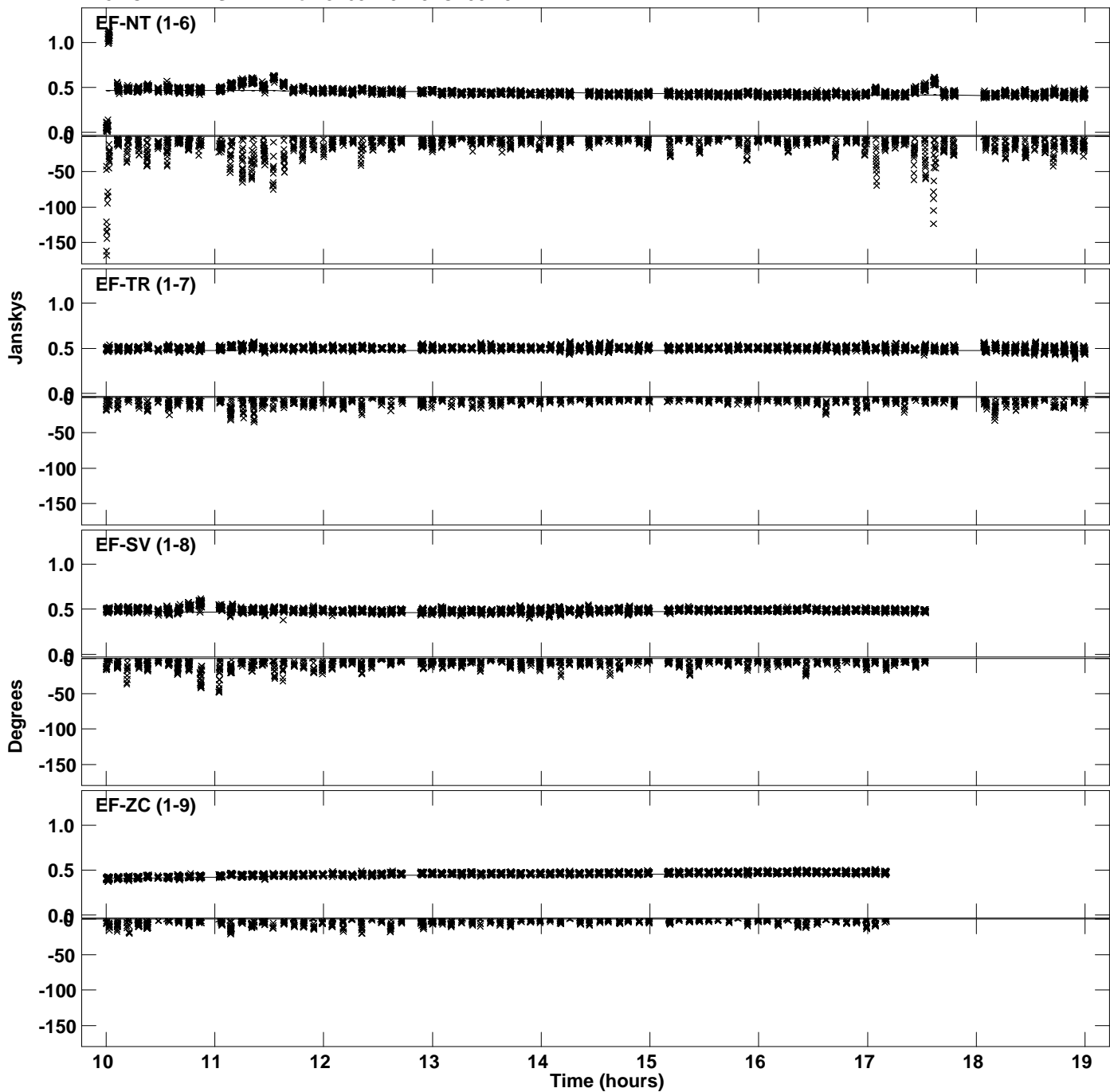

Plot file version 59 created 08-APR-2022 17:39:20
Amplitude and Phase vs Time for J1651+0129.MULTI.1 CL # 3
IF 8 CHAN 1 STK RR of J1651+0129.ICL001.3

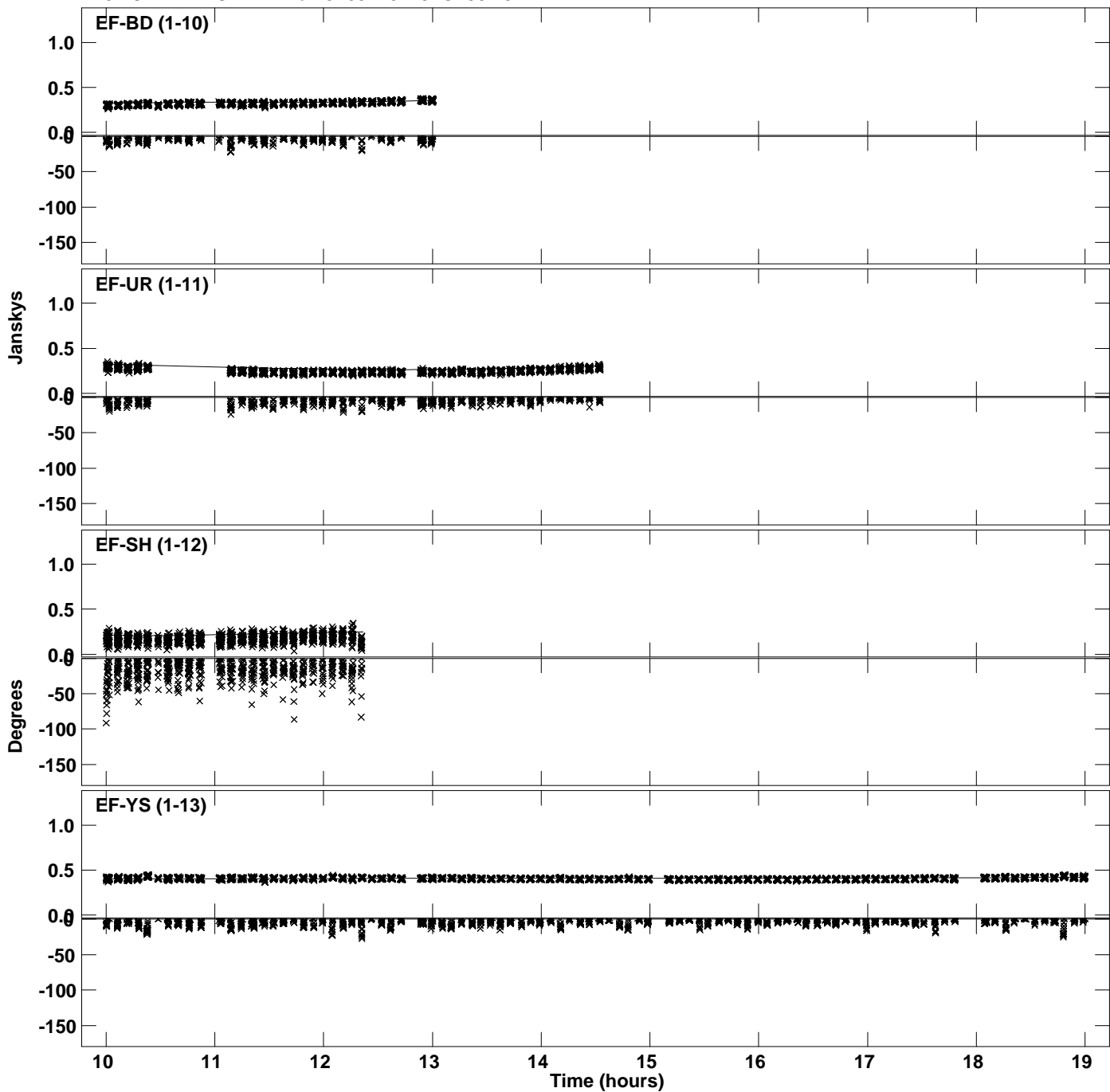

Plot file version 60 created 08-APR-2022 17:39:21
Amplitude and Phase vs Time for J1651+0129.MULTI.1 CL # 3
IF 8 CHAN 1 STK RR of J1651+0129.ICL001.3

