

Plot file version 1 created 12-SEP-2022 14:01:25
Amplitude and Phase vs Time for J0813+2435.MULTI.1 CL # 3
IF 1 CHAN 1 STK LL of J0813+2435.ICL001.3

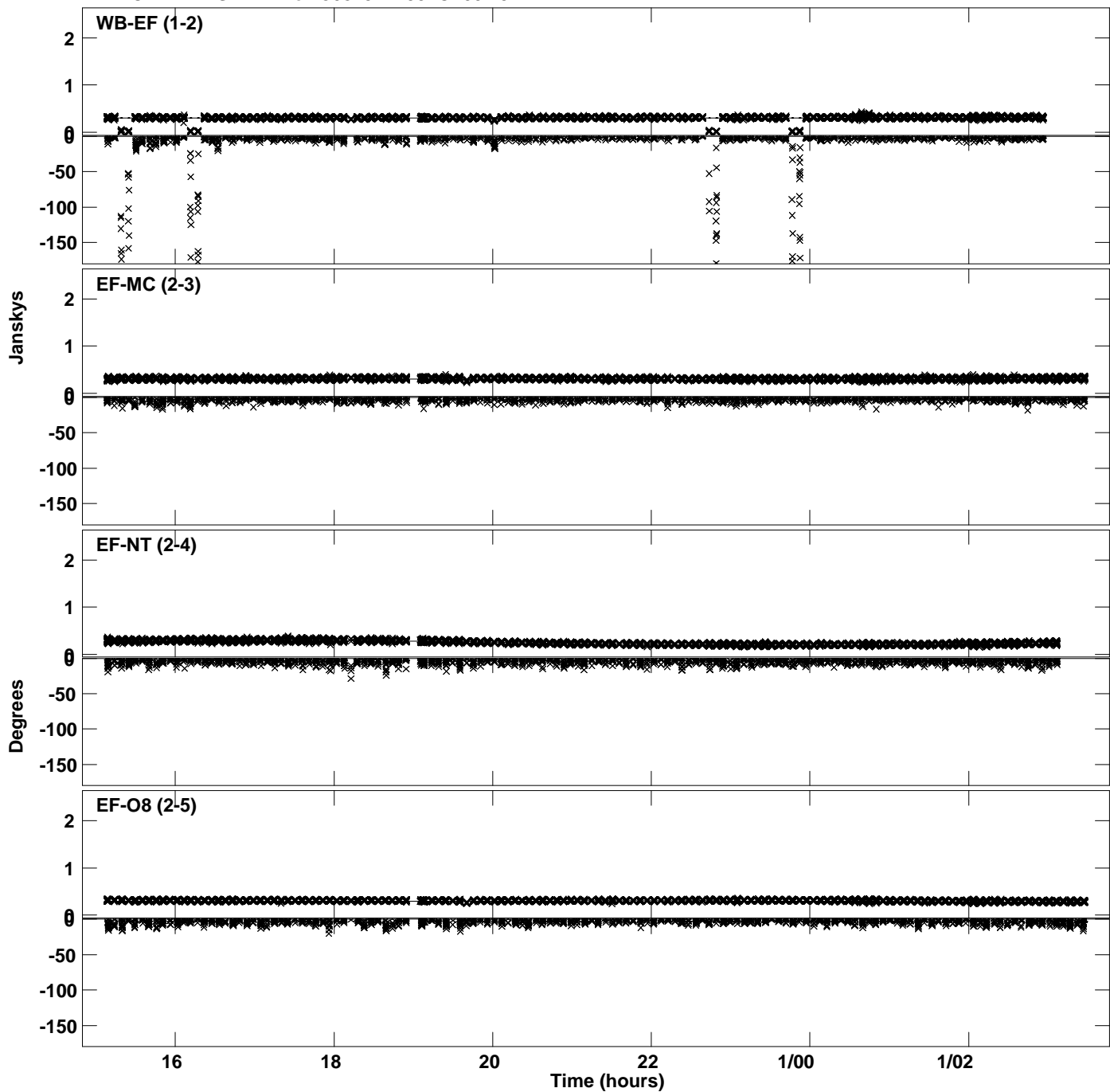

Plot file version 2 created 12-SEP-2022 14:01:25
Amplitude andPhase vs Time for J0813+2435.MULTI.1 CL # 3
IF 1 CHAN 1 STK LL of J0813+2435.ICL001.3

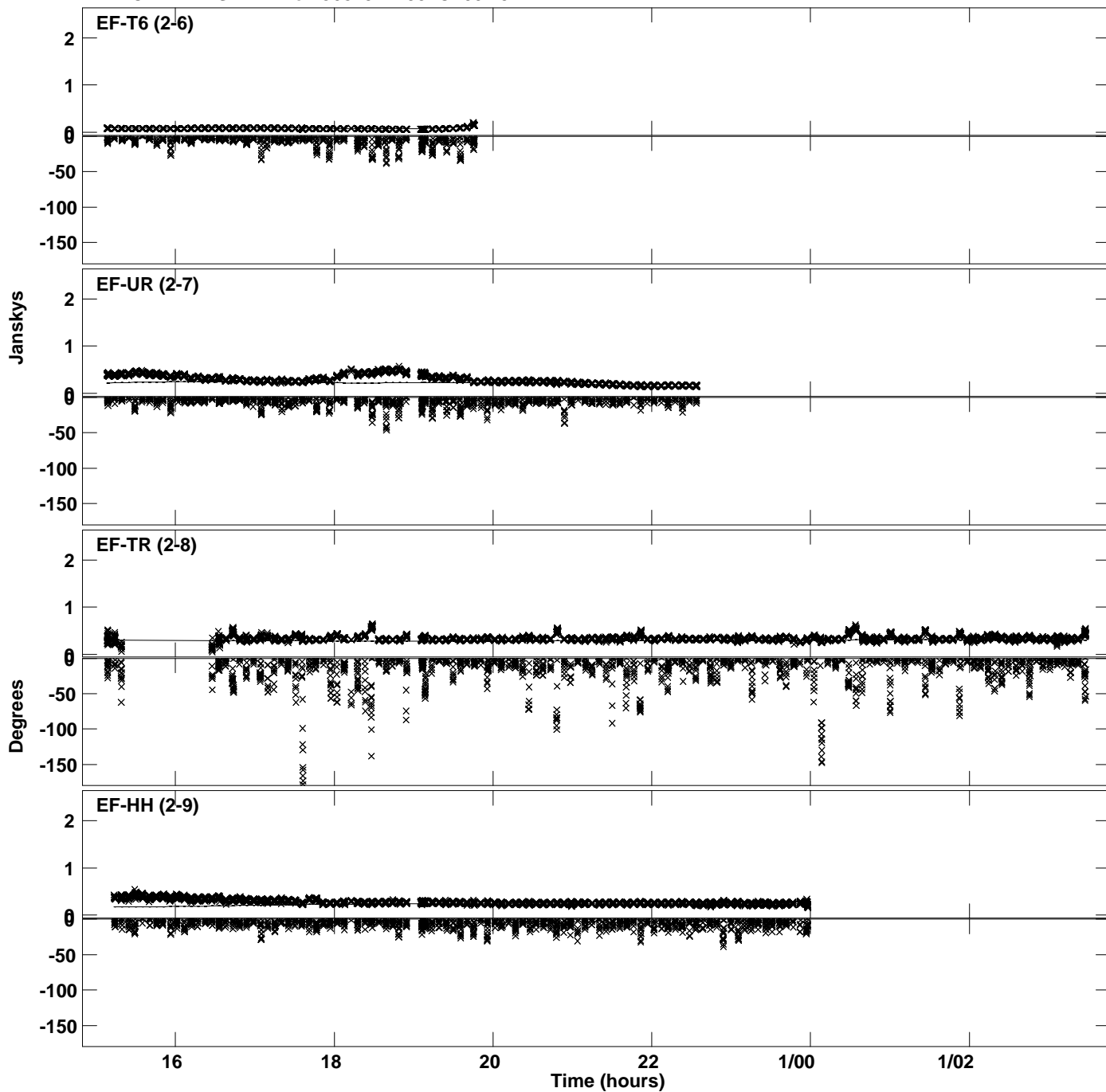

PLot file version 3 created 12-SEP-2022 14:01:25
Amplitude andPhase vs Time for J0813+2435.MULTI.1 CL # 3
IF 1 CHAN 1 STK LL of J0813+2435.ICL001.3

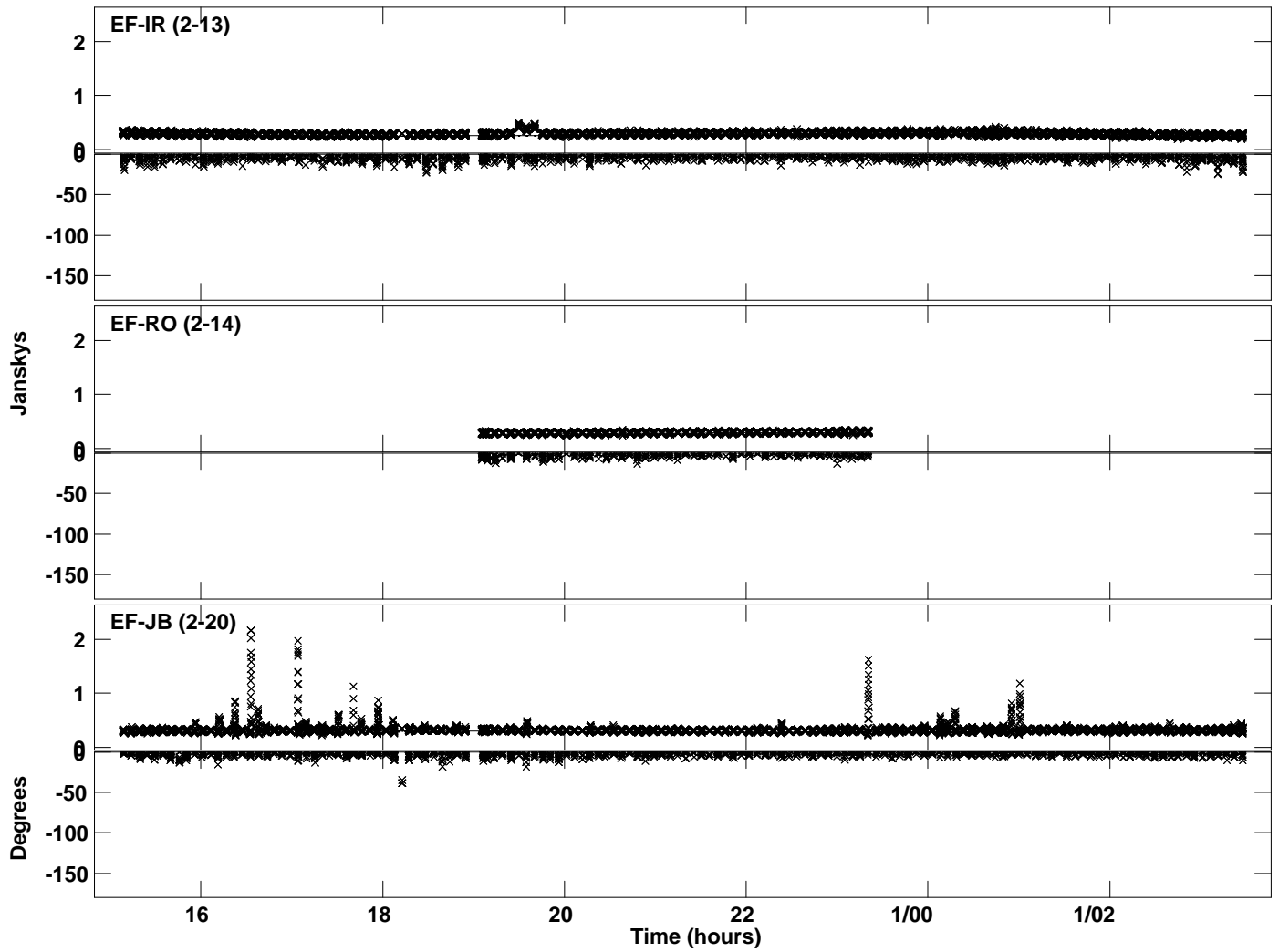

Plot file version 4 created 12-SEP-2022 14:01:26
Amplitude and Phase vs Time for J0813+2435.MULTI.1 CL # 3
IF 2 CHAN 1 STK LL of J0813+2435.ICL001.3

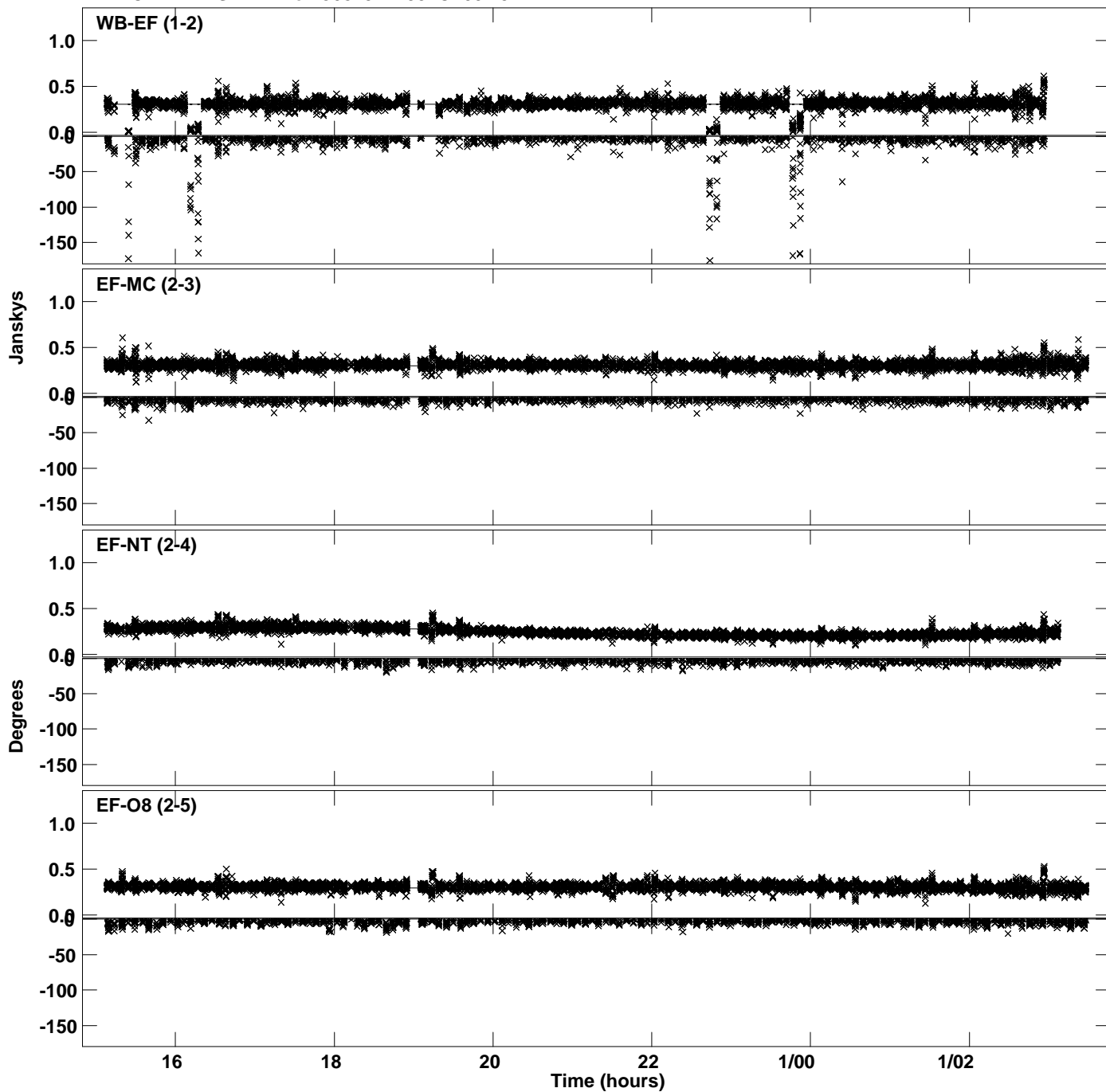

Plot file version 5 created 12-SEP-2022 14:01:26
Amplitude and Phase vs Time for J0813+2435.MULTI.1 CL # 3
IF 2 CHAN 1 STK LL of J0813+2435.ICL001.3

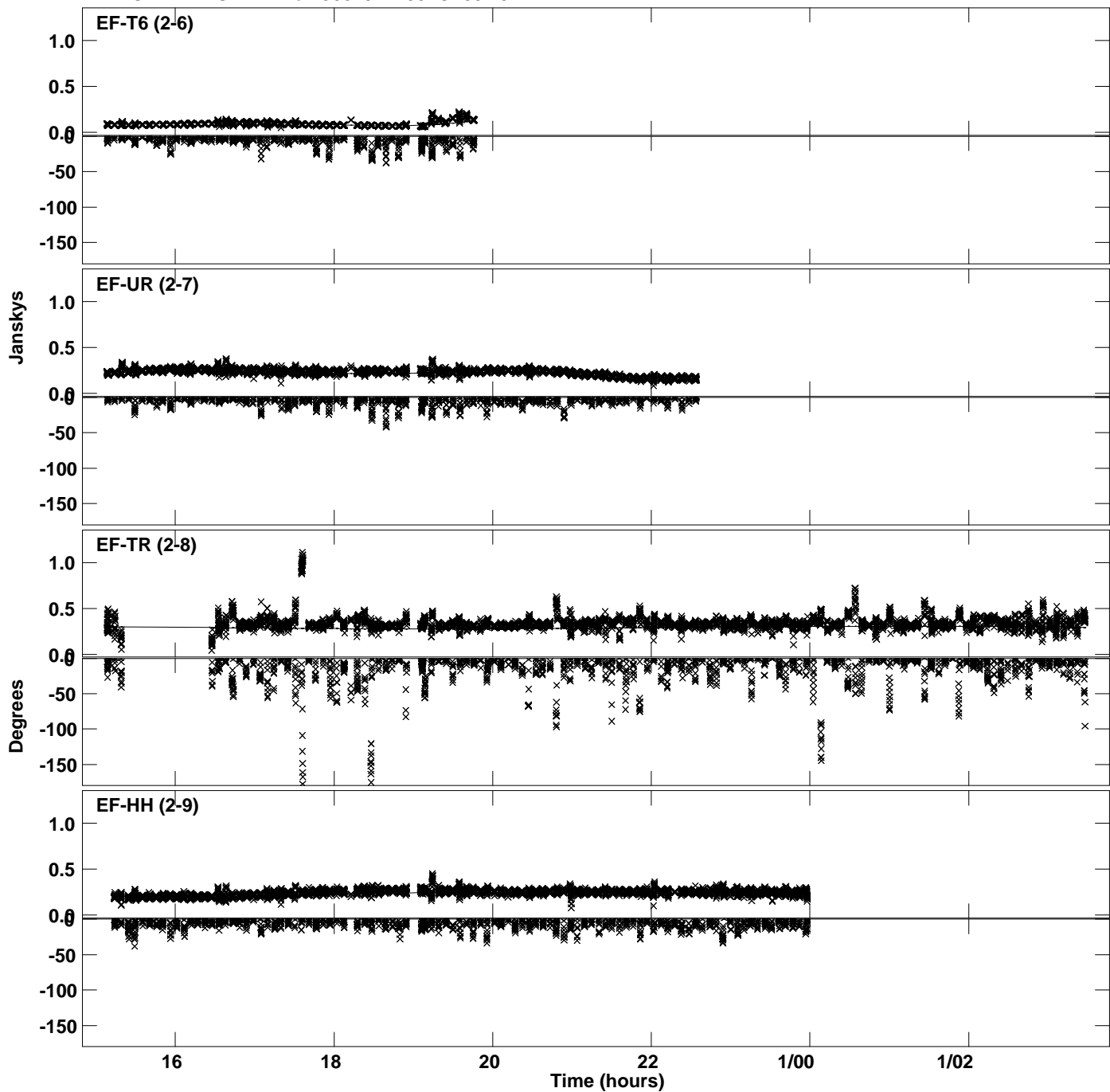

PLot file version 6 created 12-SEP-2022 14:01:26
Amplitude andPhase vs Time for J0813+2435.MULTI.1 CL # 3
IF 2 CHAN 1 STK LL of J0813+2435.ICL001.3

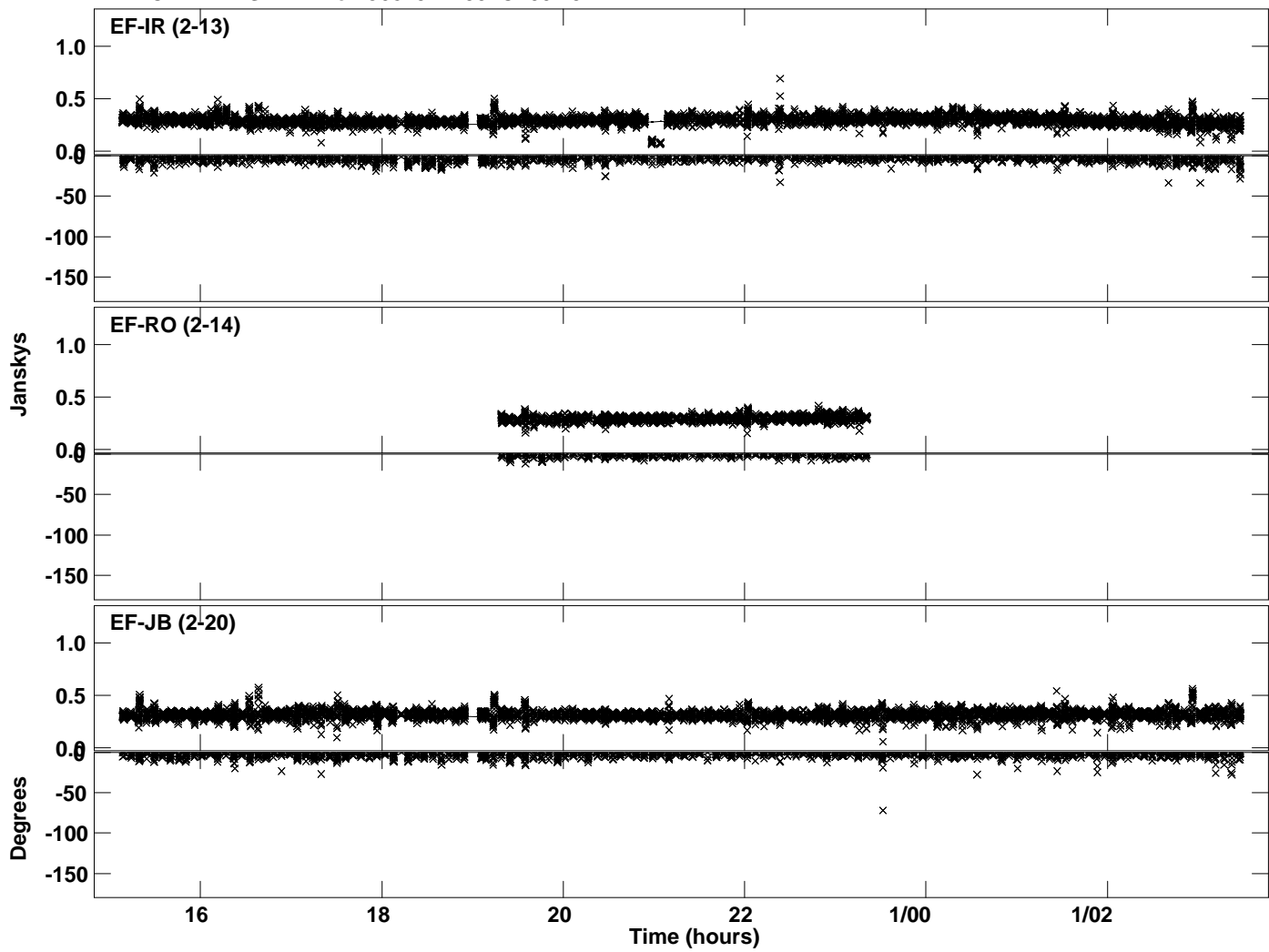

Plot file version 7 created 12-SEP-2022 14:01:27
Amplitude and Phase vs Time for J0813+2435.MULTI.1 CL # 3
IF 3 CHAN 1 STK LL of J0813+2435.ICL001.3

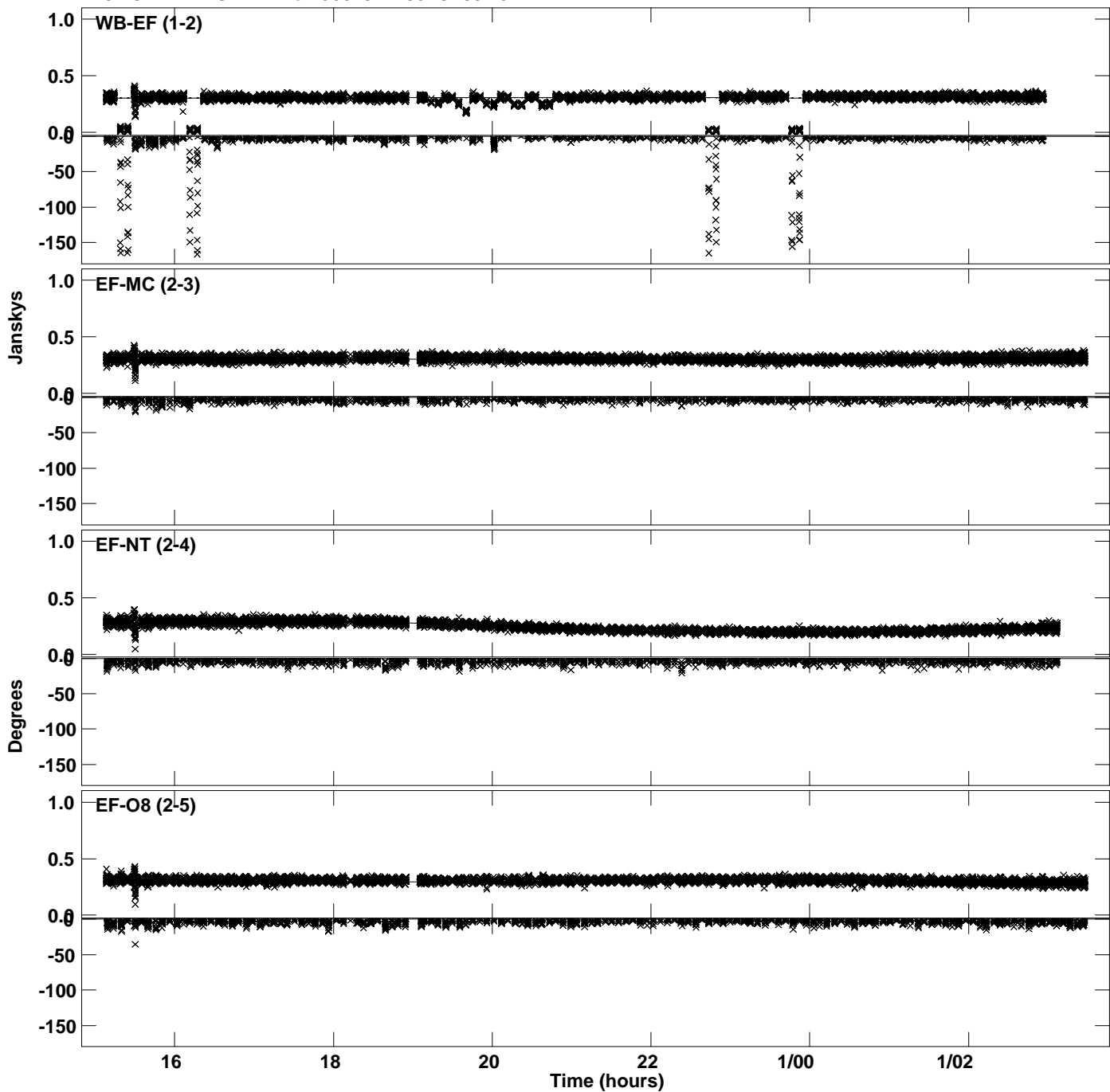

Plot file version 8 created 12-SEP-2022 14:01:27
Amplitude and Phase vs Time for J0813+2435.MULTI.1 CL # 3
IF 3 CHAN 1 STK LL of J0813+2435.ICL001.3

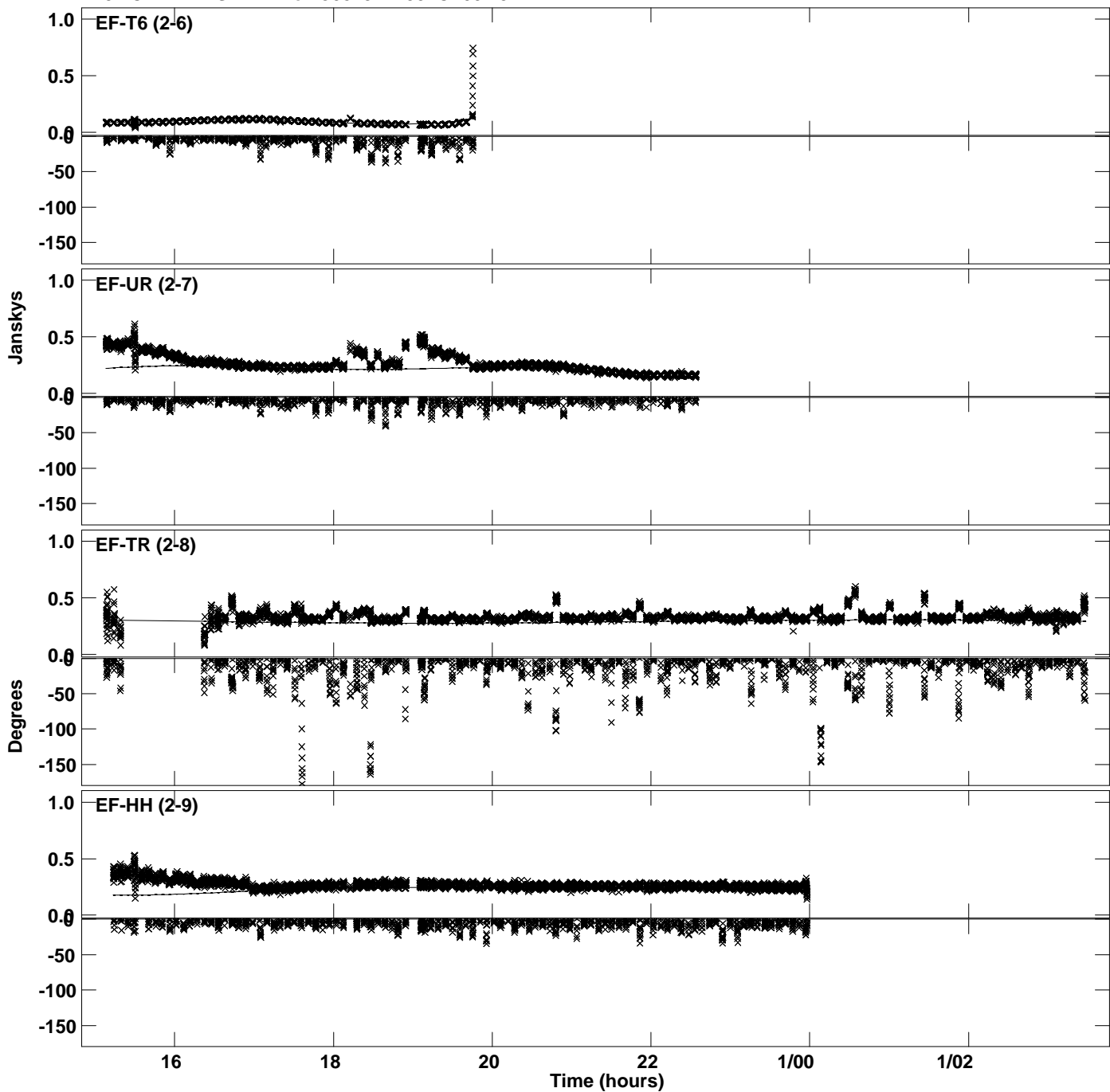

Plot file version 9 created 12-SEP-2022 14:01:27
Amplitude and Phase vs Time for J0813+2435.MULTI.1 CL # 3
IF 3 CHAN 1 STK LL of J0813+2435.ICL001.3

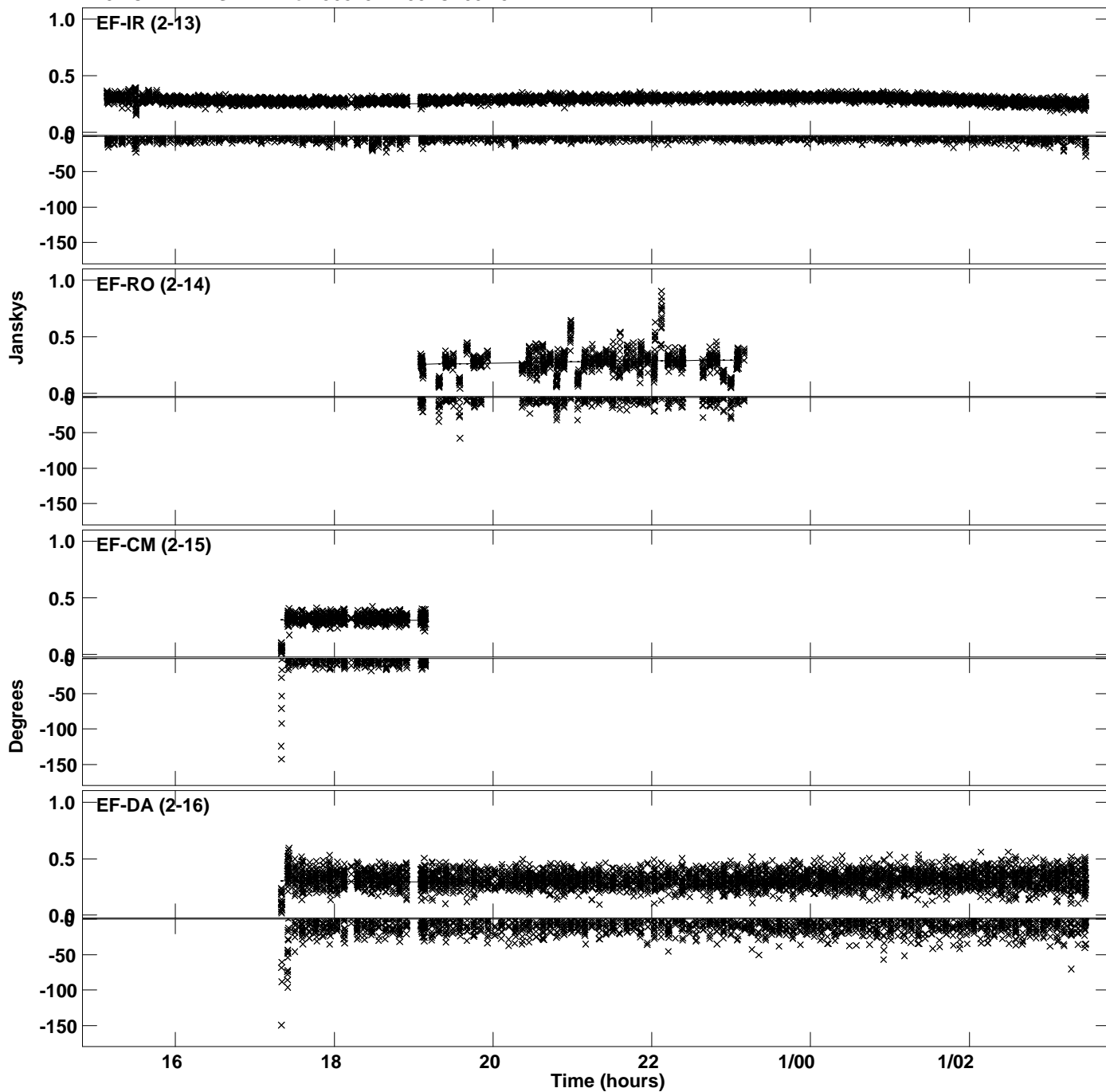

Plot file version 10 created 12-SEP-2022 14:01:27
Amplitude and Phase vs Time for J0813+2435.MULTI.1 CL # 3
IF 3 CHAN 1 STK LL of J0813+2435.ICL001.3

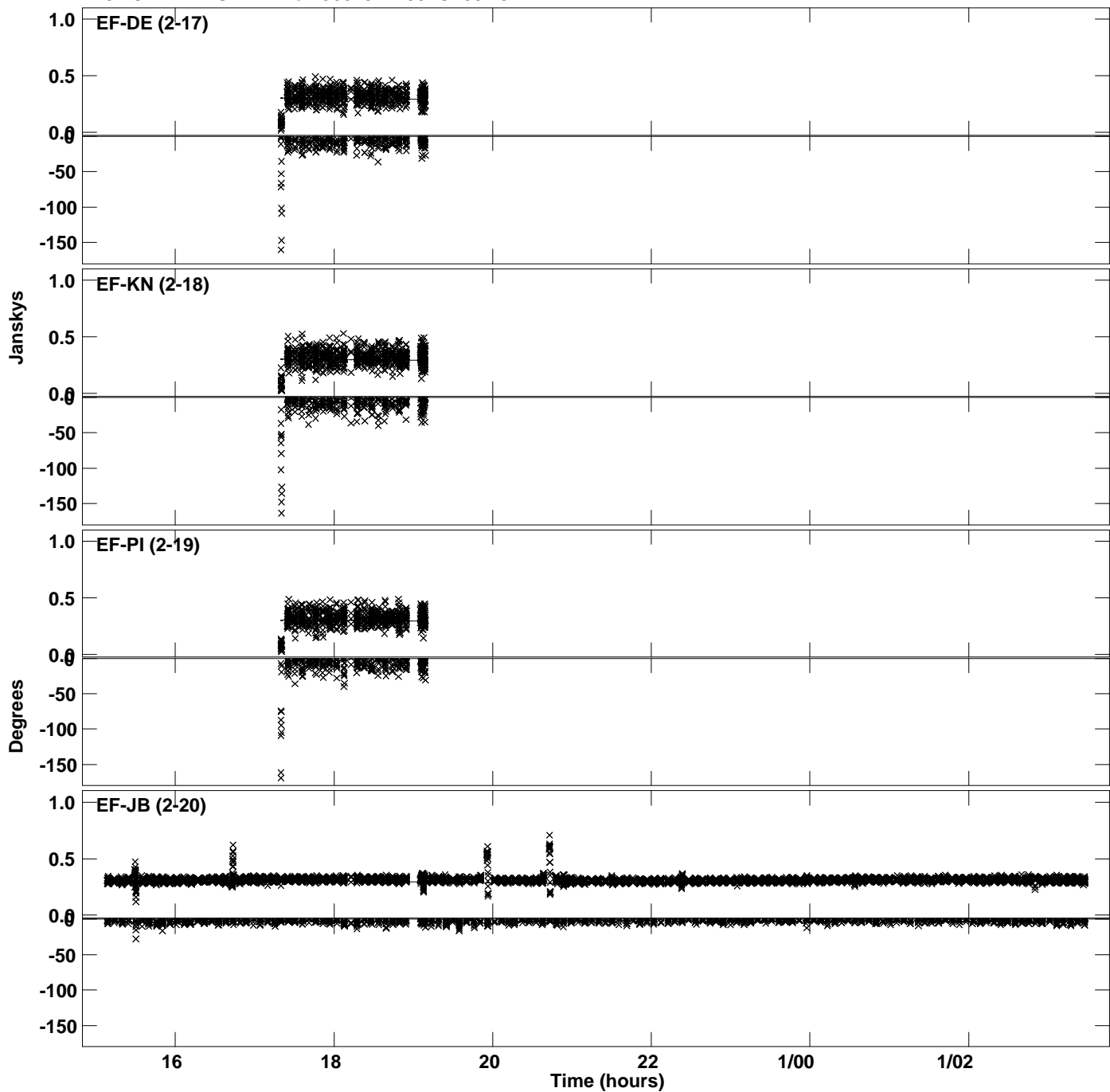

Plot file version 11 created 12-SEP-2022 14:01:29
Amplitude and Phase vs Time for J0813+2435.MULTI.1 CL # 3
IF 4 CHAN 1 STK LL of J0813+2435.ICL001.3

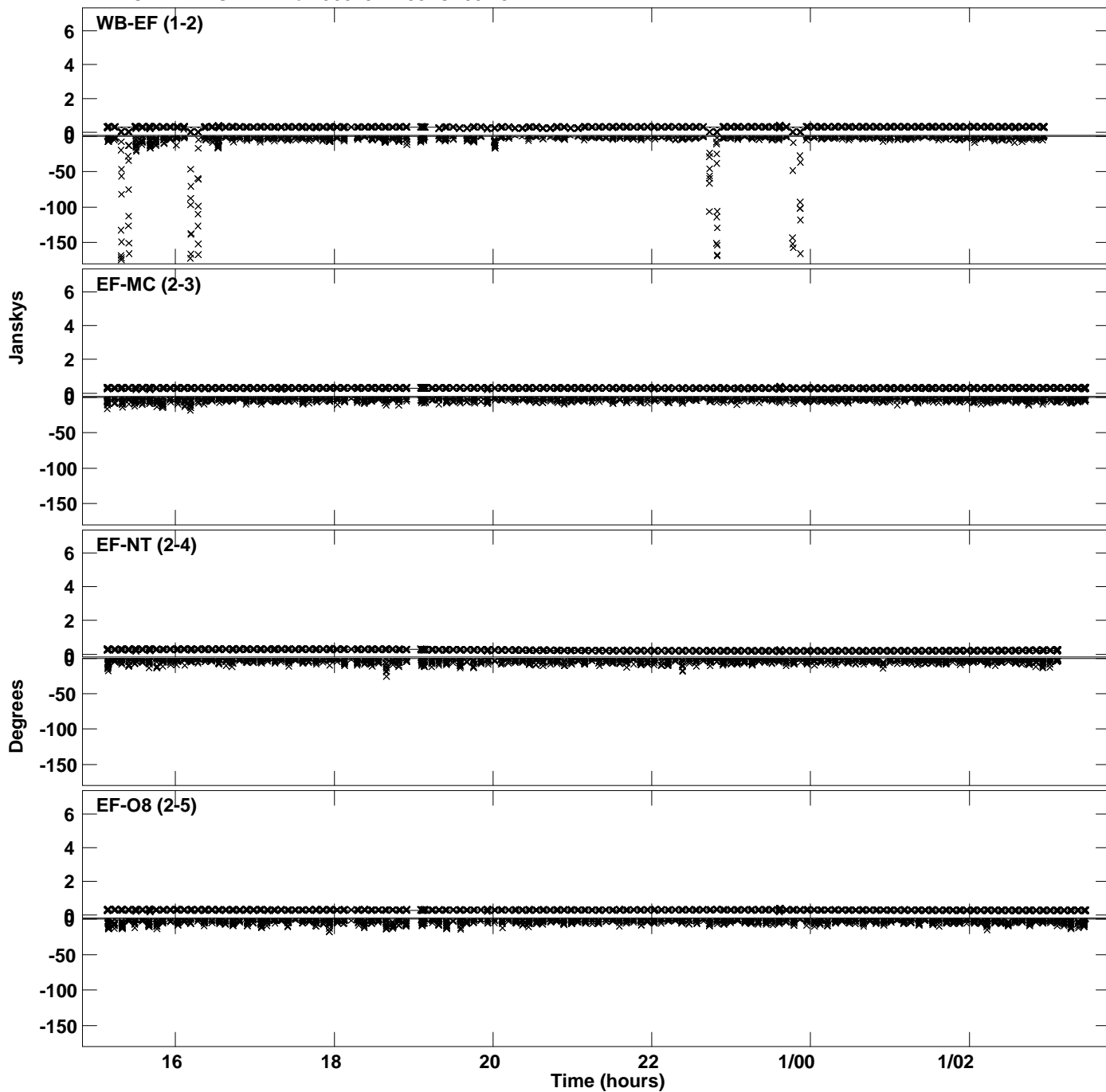

Plot file version 12 created 12-SEP-2022 14:01:29
Amplitude andPhase vs Time for J0813+2435.MULTI.1 CL # 3
IF 4 CHAN 1 STK LL of J0813+2435.ICL001.3

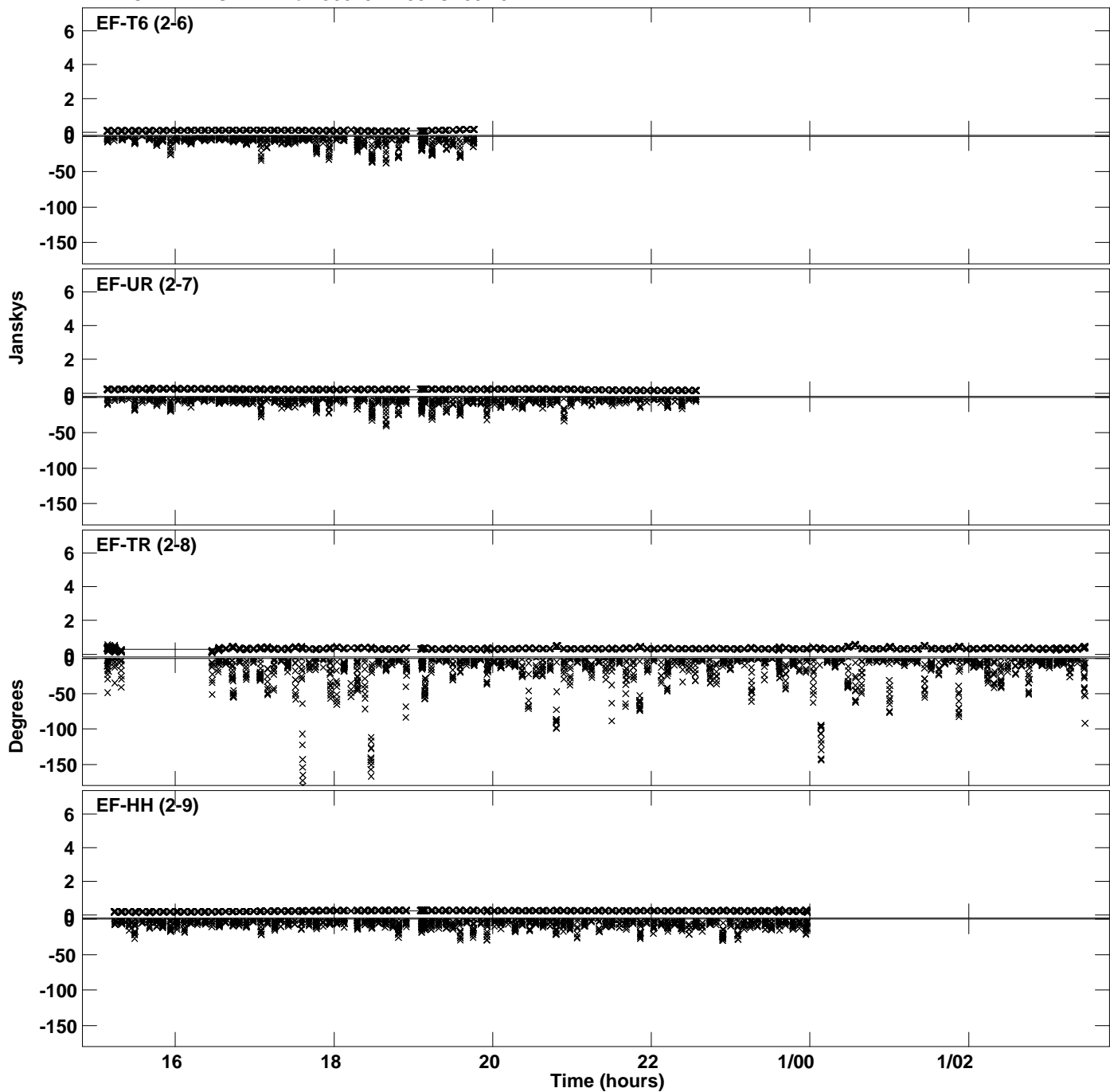

Plot file version 13 created 12-SEP-2022 14:01:29
Amplitude and Phase vs Time for J0813+2435.MULTI.1 CL # 3
IF 4 CHAN 1 STK LL of J0813+2435.ICL001.3

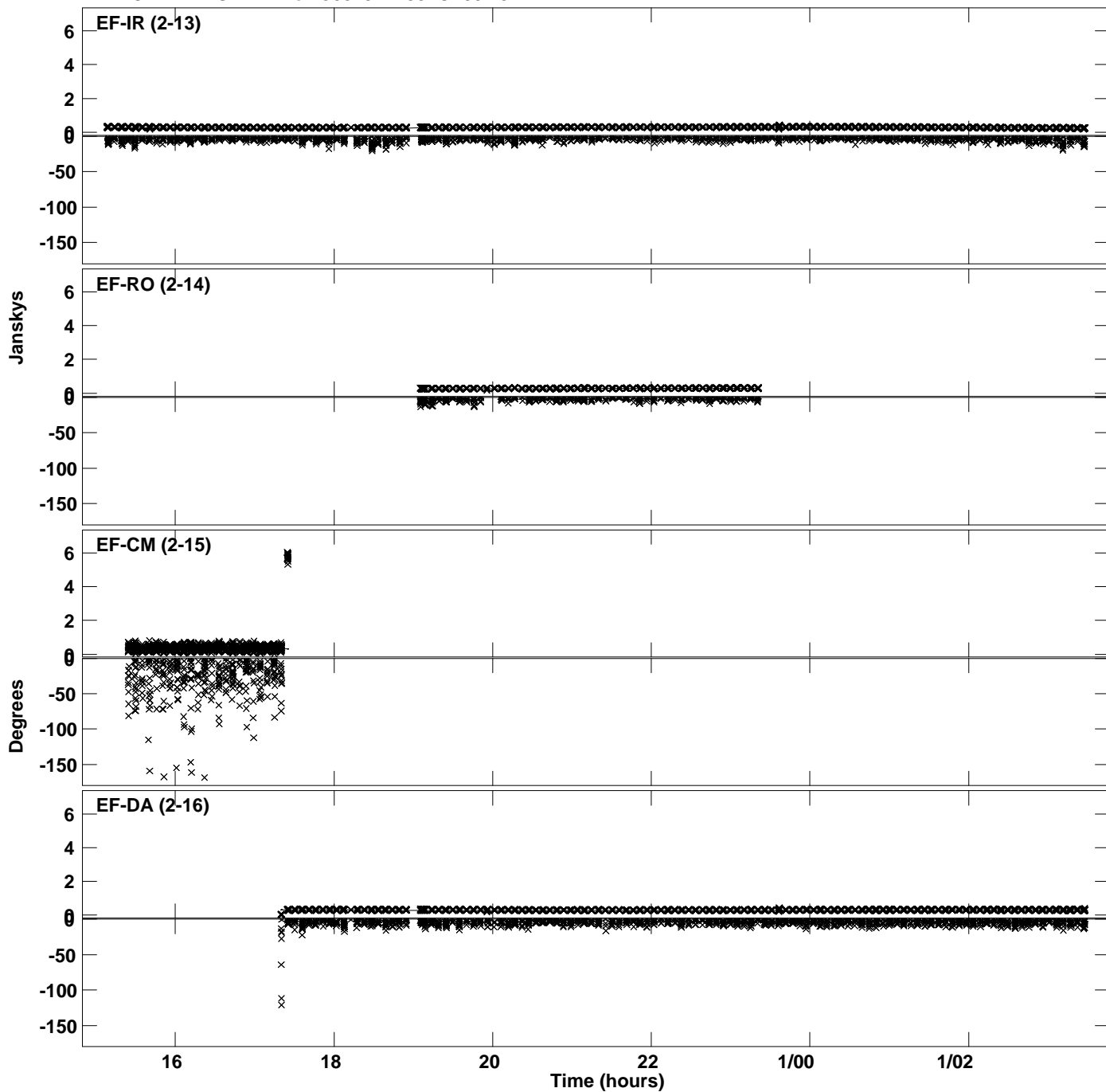

Plot file version 14 created 12-SEP-2022 14:01:29
Amplitude andPhase vs Time for J0813+2435.MULTI.1 CL # 3
IF 4 CHAN 1 STK LL of J0813+2435.ICL001.3

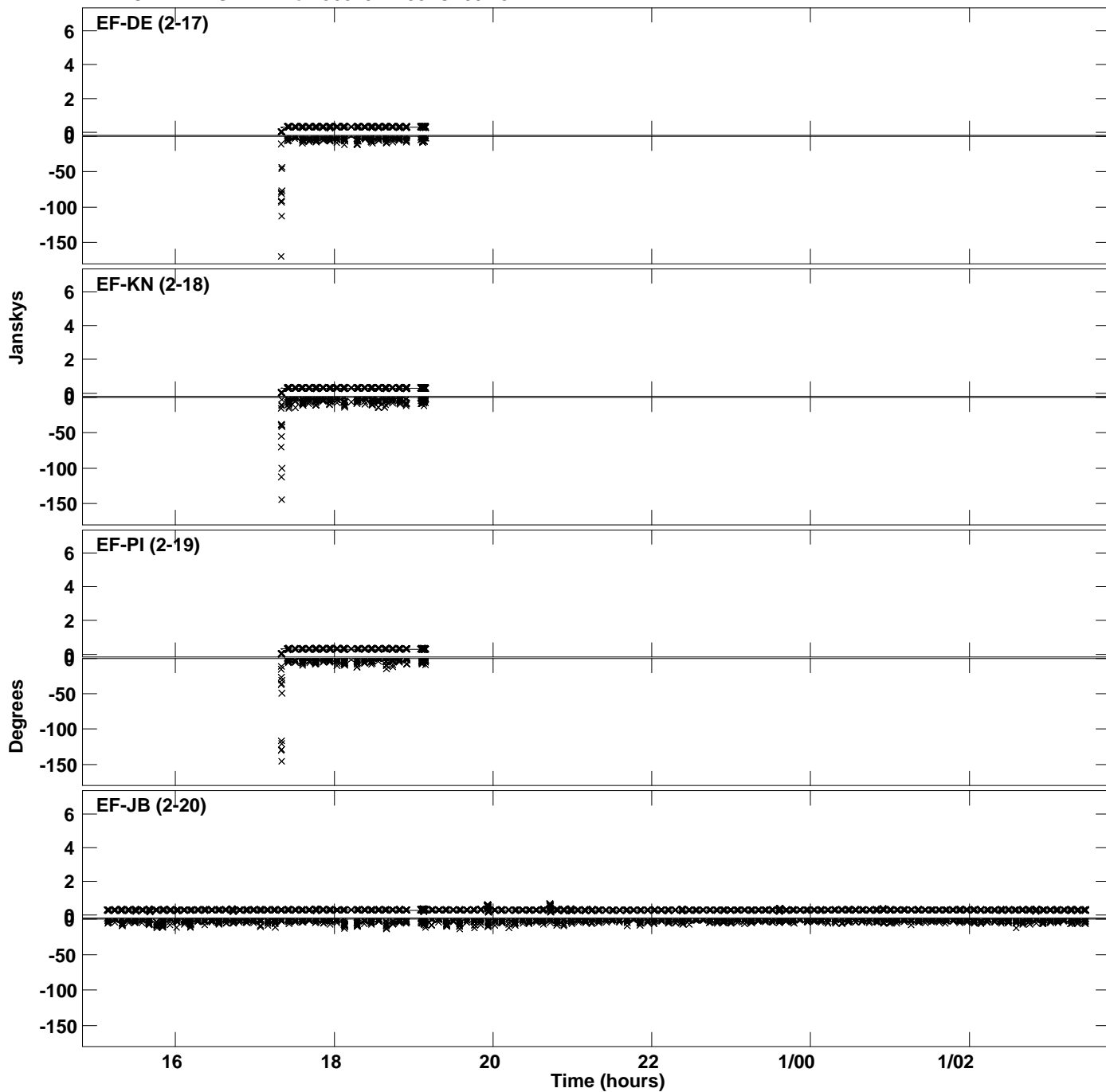

Plot file version 15 created 12-SEP-2022 14:01:32
Amplitude and Phase vs Time for J0813+2435.MULTI.1 CL # 3
IF 5 CHAN 1 STK LL of J0813+2435.ICL001.3

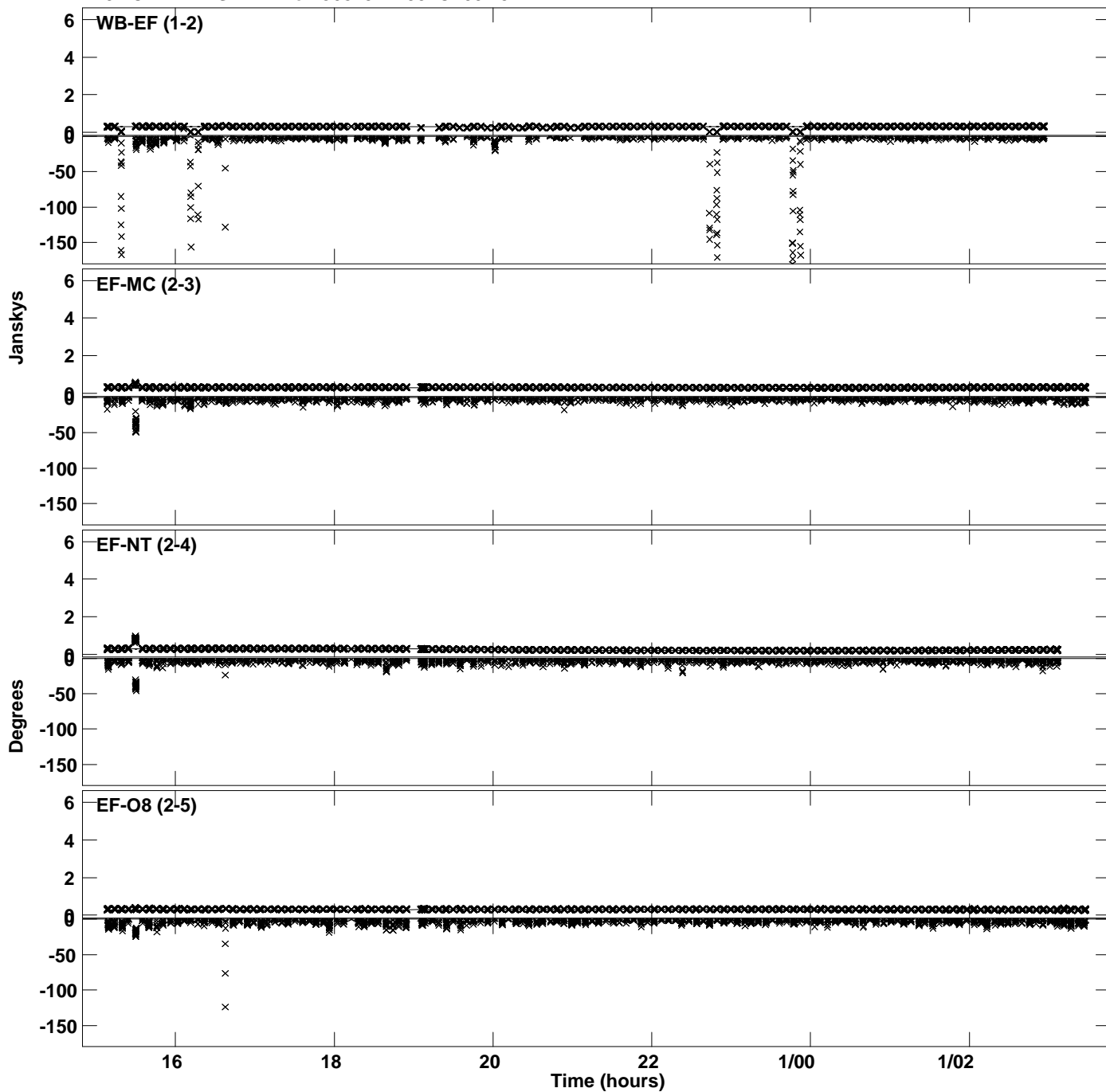

Plot file version 16 created 12-SEP-2022 14:01:32
Amplitude andPhase vs Time for J0813+2435.MULTI.1 CL # 3
IF 5 CHAN 1 STK LL of J0813+2435.ICL001.3

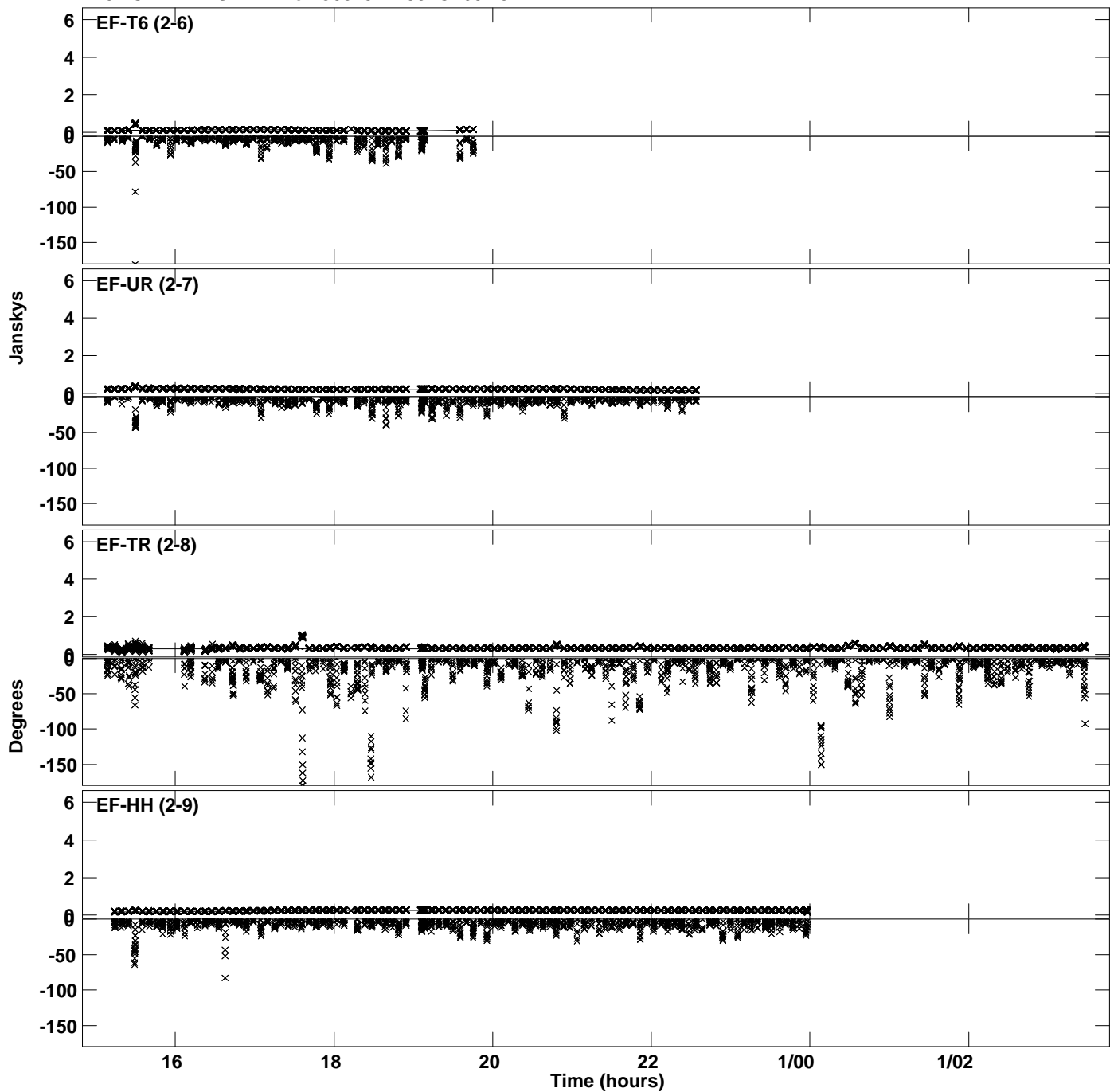

Plot file version 17 created 12-SEP-2022 14:01:32
Amplitude and Phase vs Time for J0813+2435.MULTI.1 CL # 3
IF 5 CHAN 1 STK LL of J0813+2435.ICL001.3

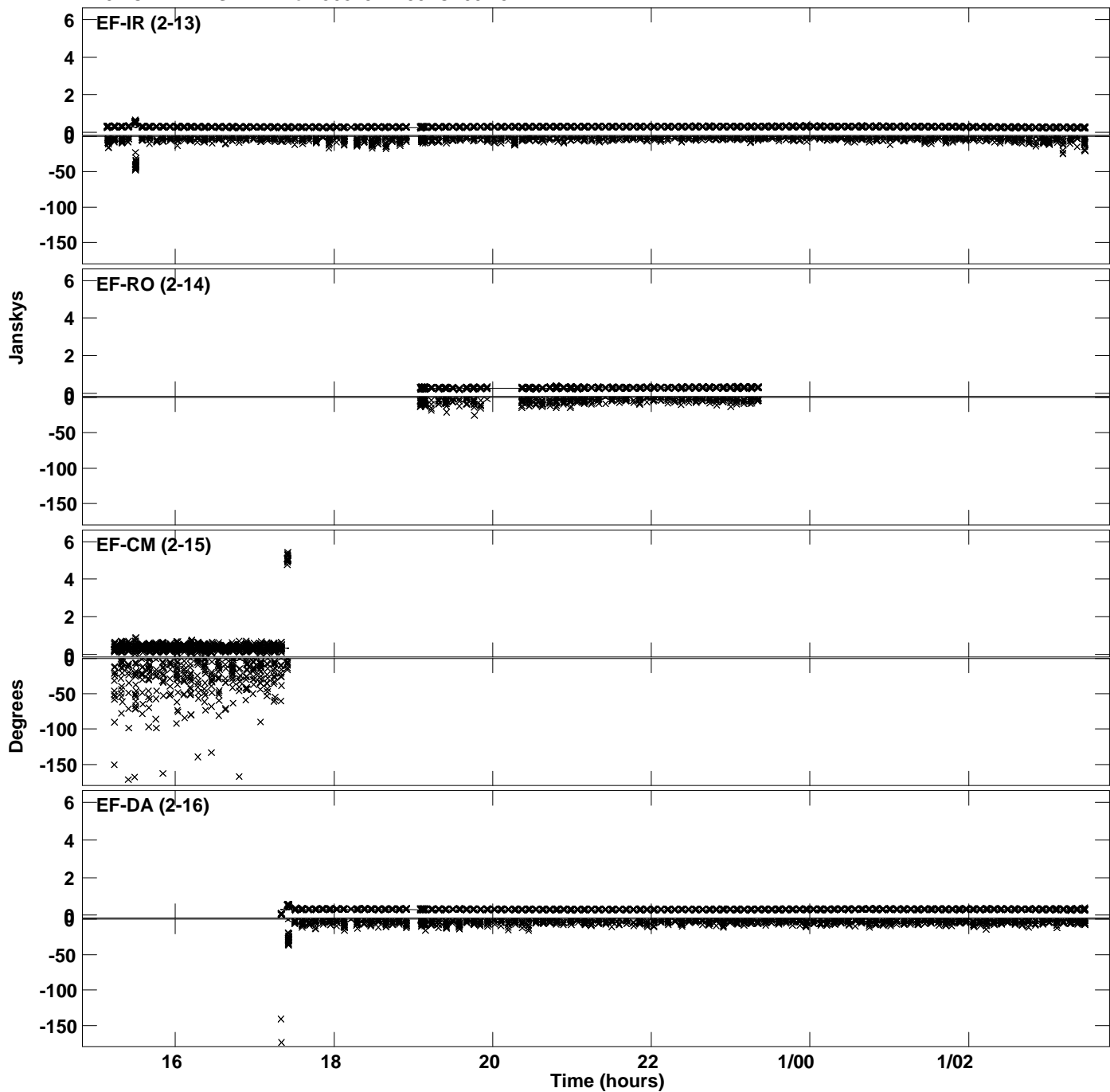

Plot file version 18 created 12-SEP-2022 14:01:32
Amplitude andPhase vs Time for J0813+2435.MULTI.1 CL # 3
IF 5 CHAN 1 STK LL of J0813+2435.ICL001.3

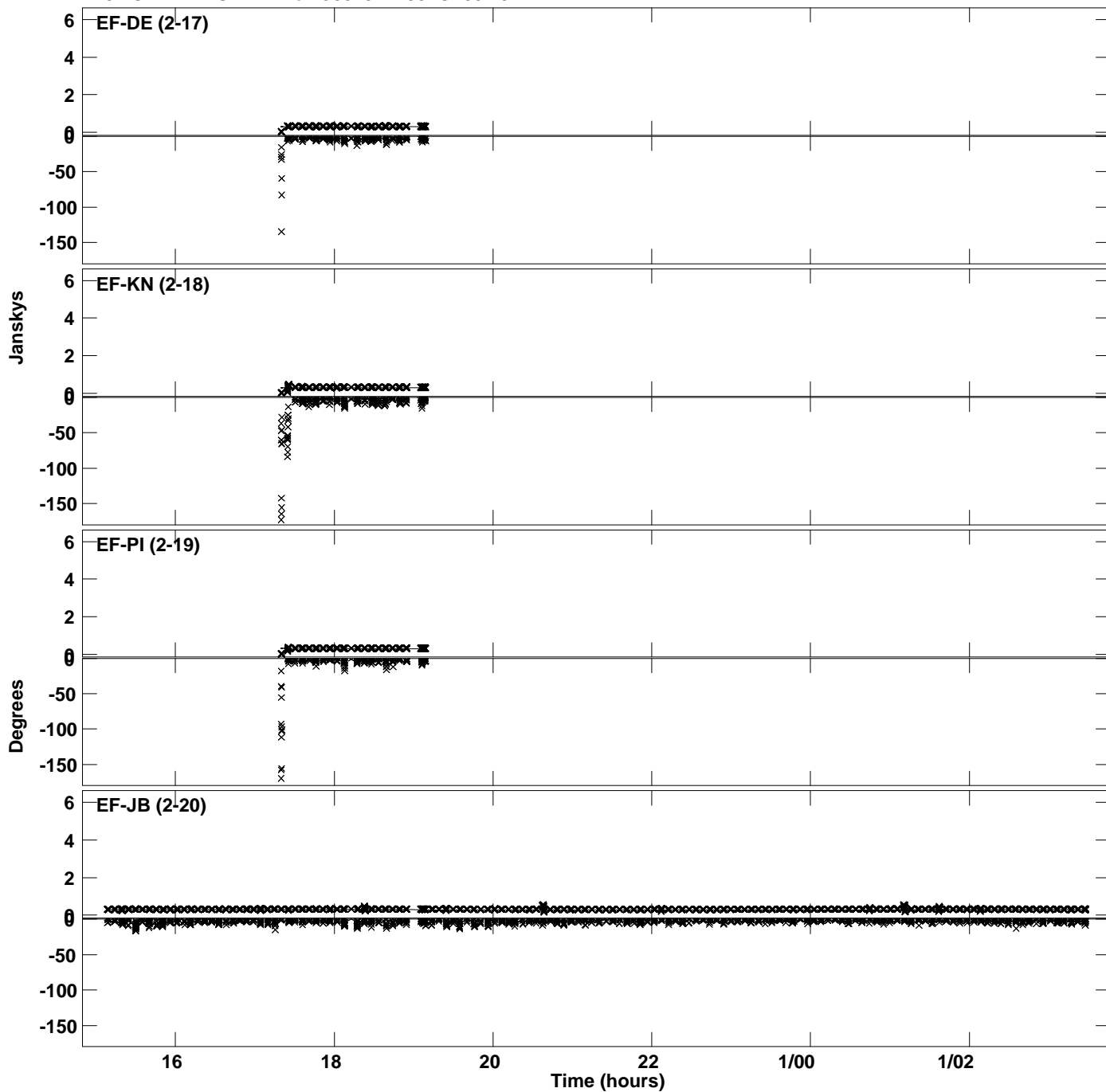

Plot file version 19 created 12-SEP-2022 14:01:35
Amplitude and Phase vs Time for J0813+2435.MULTI.1 CL # 3
IF 6 CHAN 1 STK LL of J0813+2435.ICL001.3

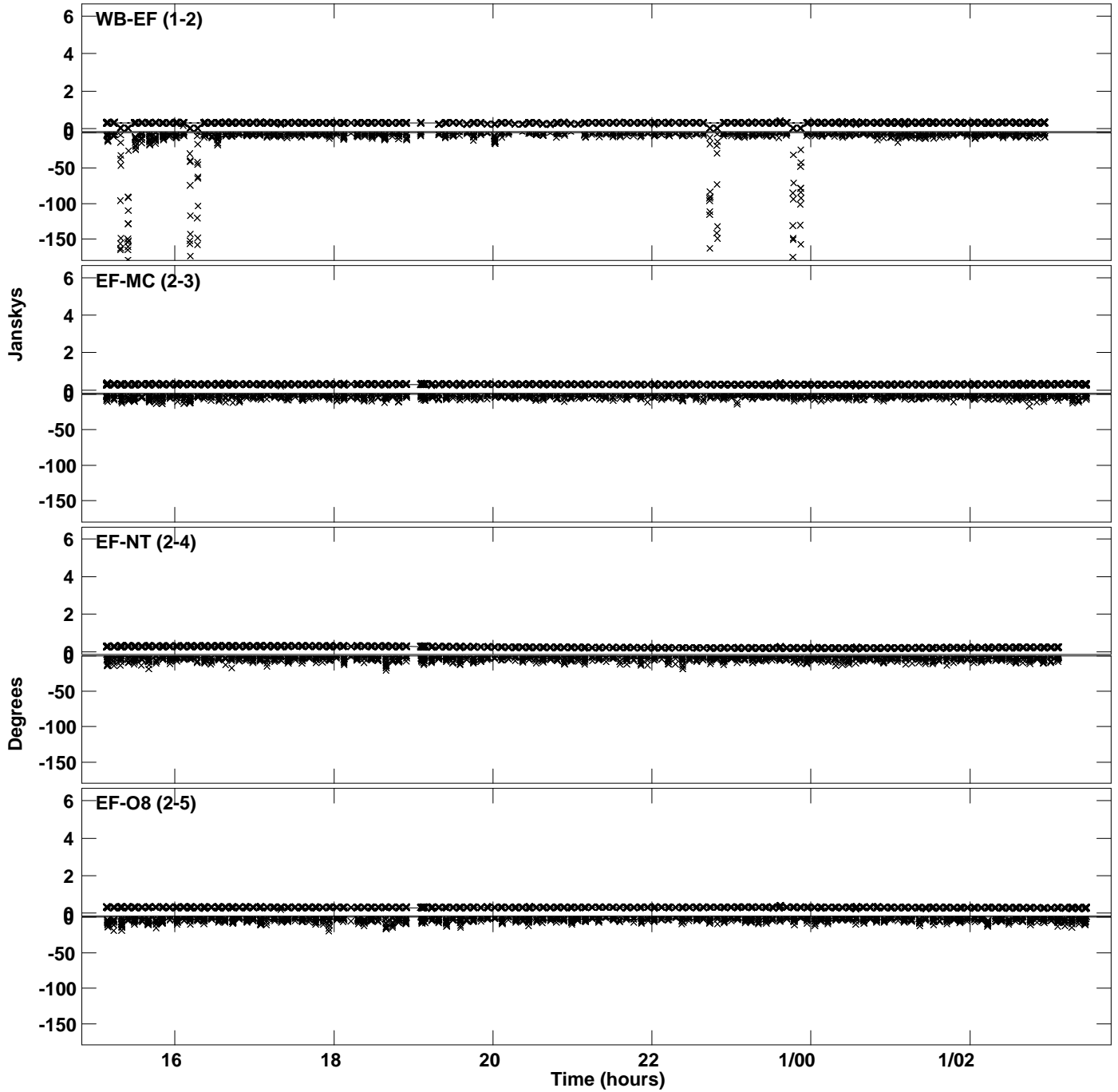

Plot file version 20 created 12-SEP-2022 14:01:35
Amplitude and Phase vs Time for J0813+2435.MULTI.1 CL # 3
IF 6 CHAN 1 STK LL of J0813+2435.ICL001.3

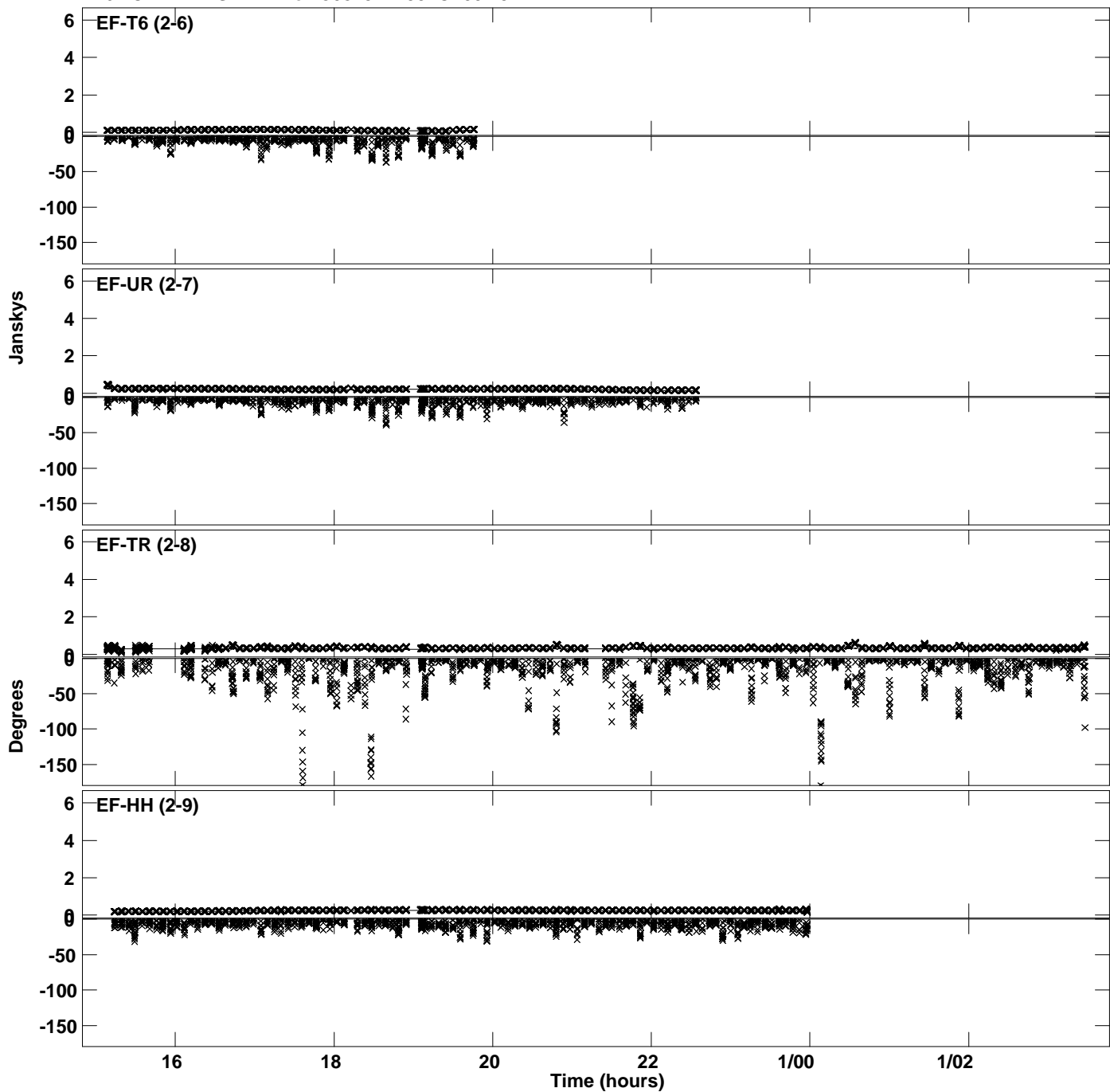

PLot file version 21 created 12-SEP-2022 14:01:35
Amplitude and Phase vs Time for J0813+2435.MULTI.1 CL # 3
IF 6 CHAN 1 STK LL of J0813+2435.ICL001.3

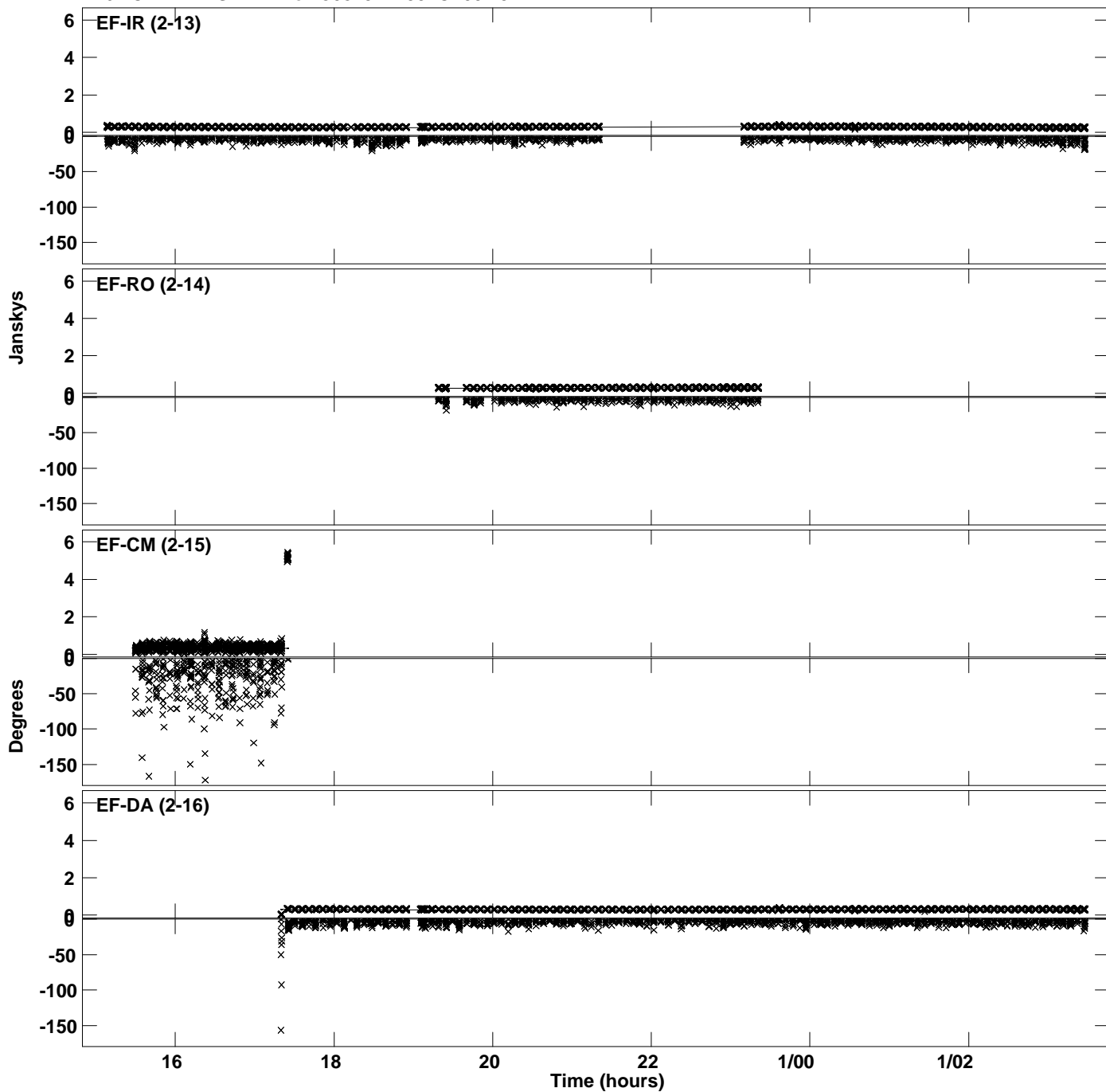

Plot file version 22 created 12-SEP-2022 14:01:35
Amplitude and Phase vs Time for J0813+2435.MULTI.1 CL # 3
IF 6 CHAN 1 STK LL of J0813+2435.ICL001.3

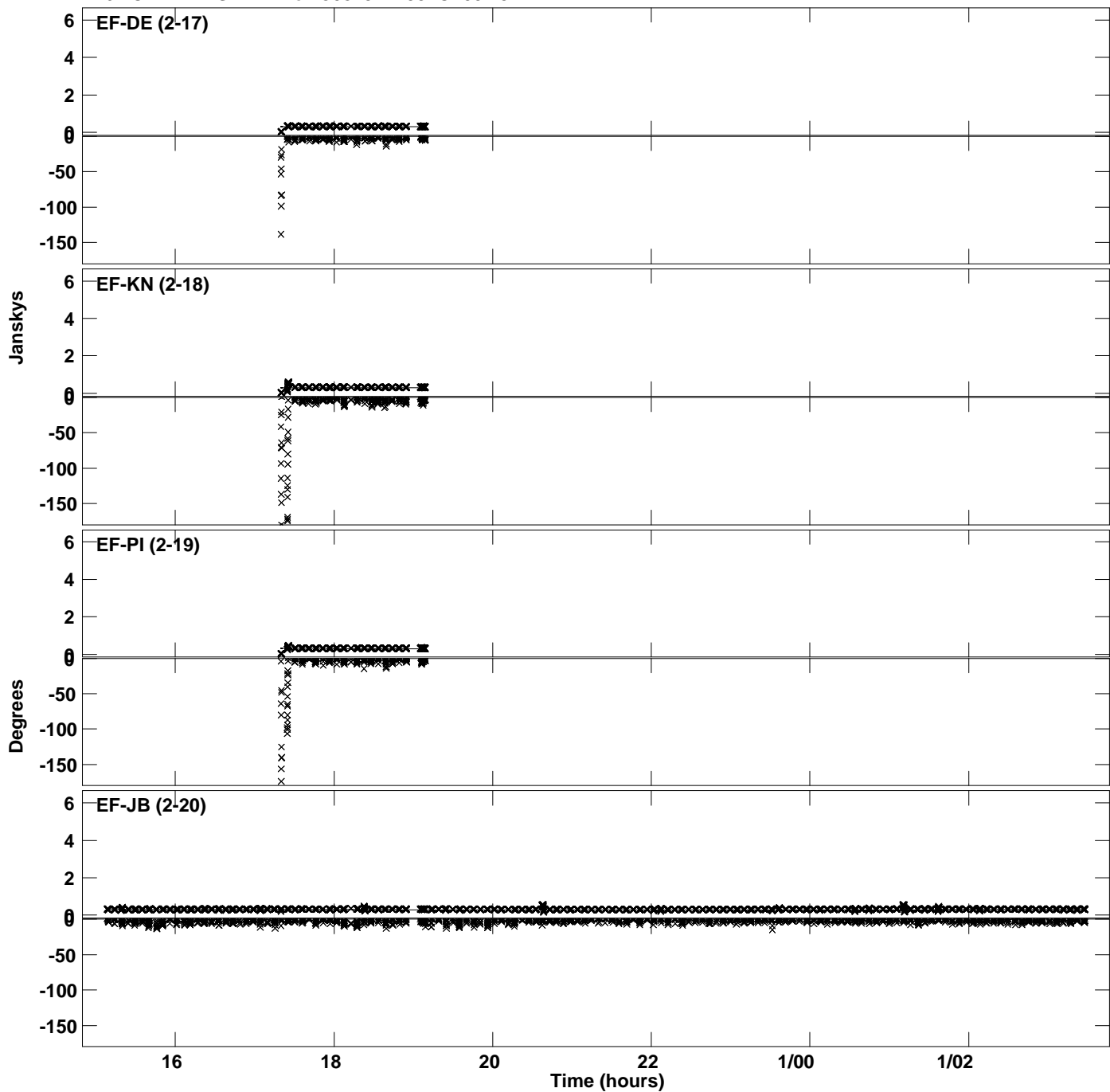

PLot file version 23 created 12-SEP-2022 14:01:36
Amplitude andPhase vs Time for J0813+2435.MULTI.1 CL # 3
IF 7 CHAN 1 STK LL of J0813+2435.ICL001.3

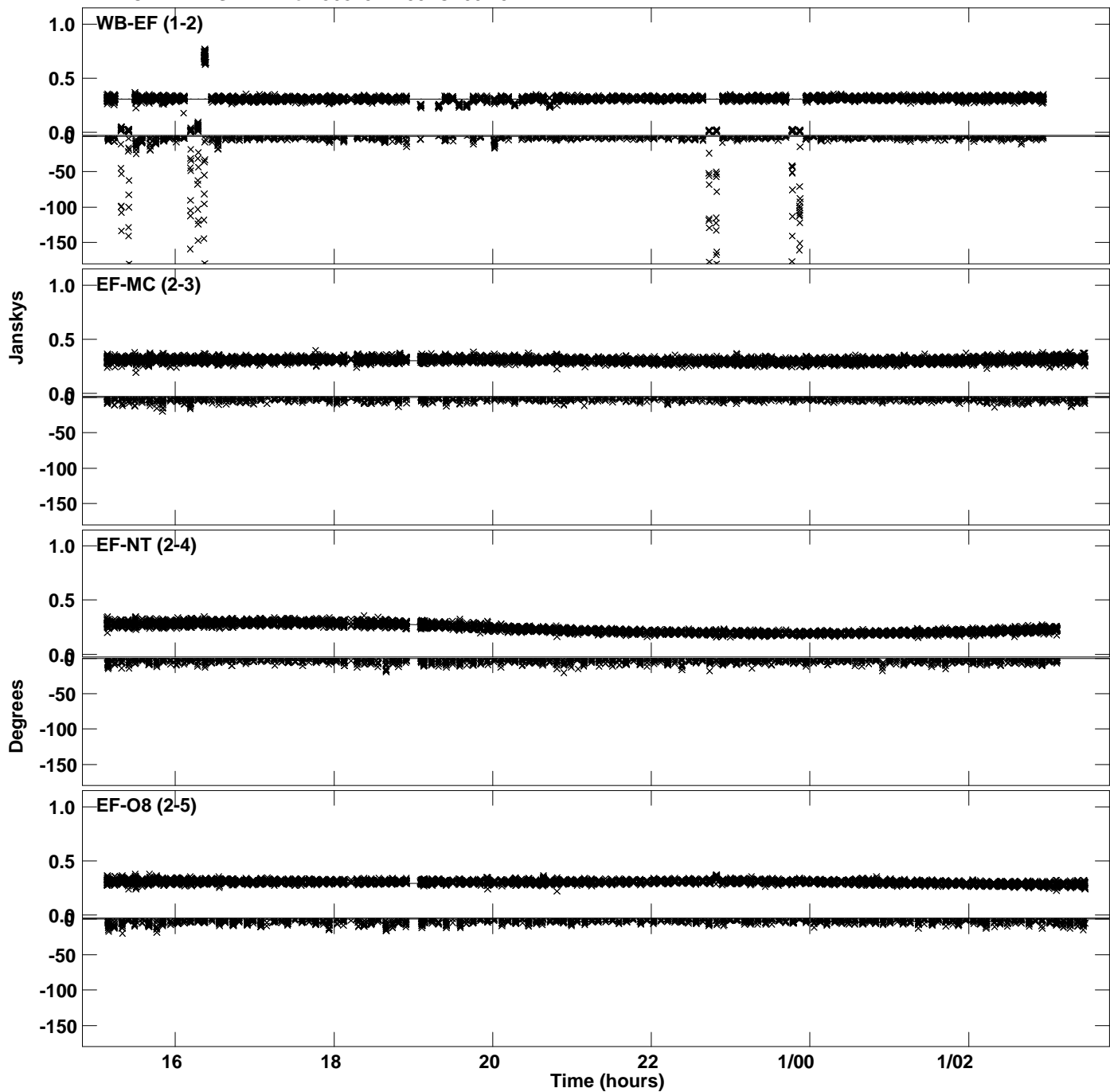

PLot file version 24 created 12-SEP-2022 14:01:36
Amplitude andPhase vs Time for J0813+2435.MULTI.1 CL # 3
IF 7 CHAN 1 STK LL of J0813+2435.ICL001.3

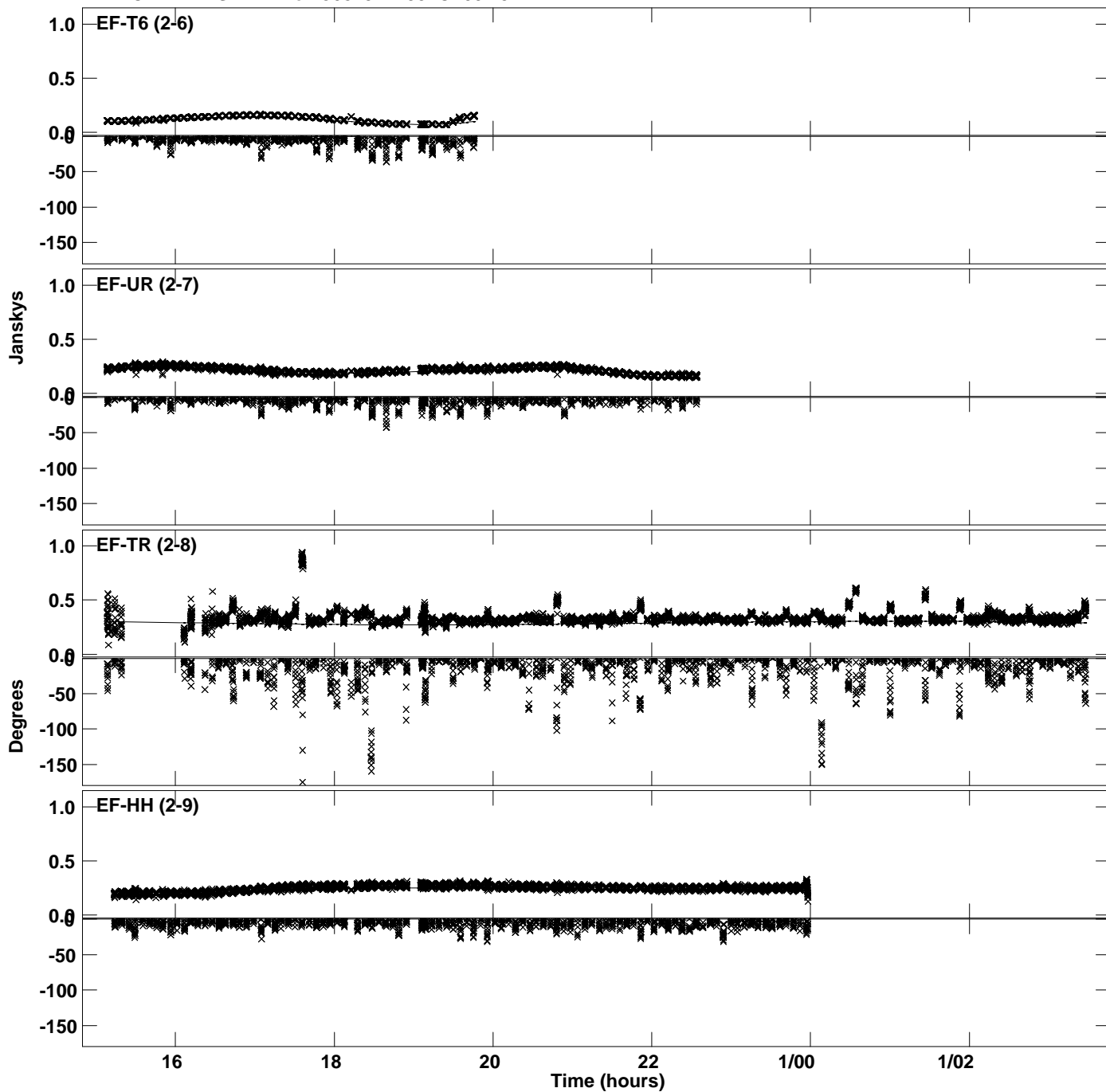

Plot file version 25 created 12-SEP-2022 14:01:36
Amplitude and Phase vs Time for J0813+2435.MULTI.1 CL # 3
IF 7 CHAN 1 STK LL of J0813+2435.ICL001.3

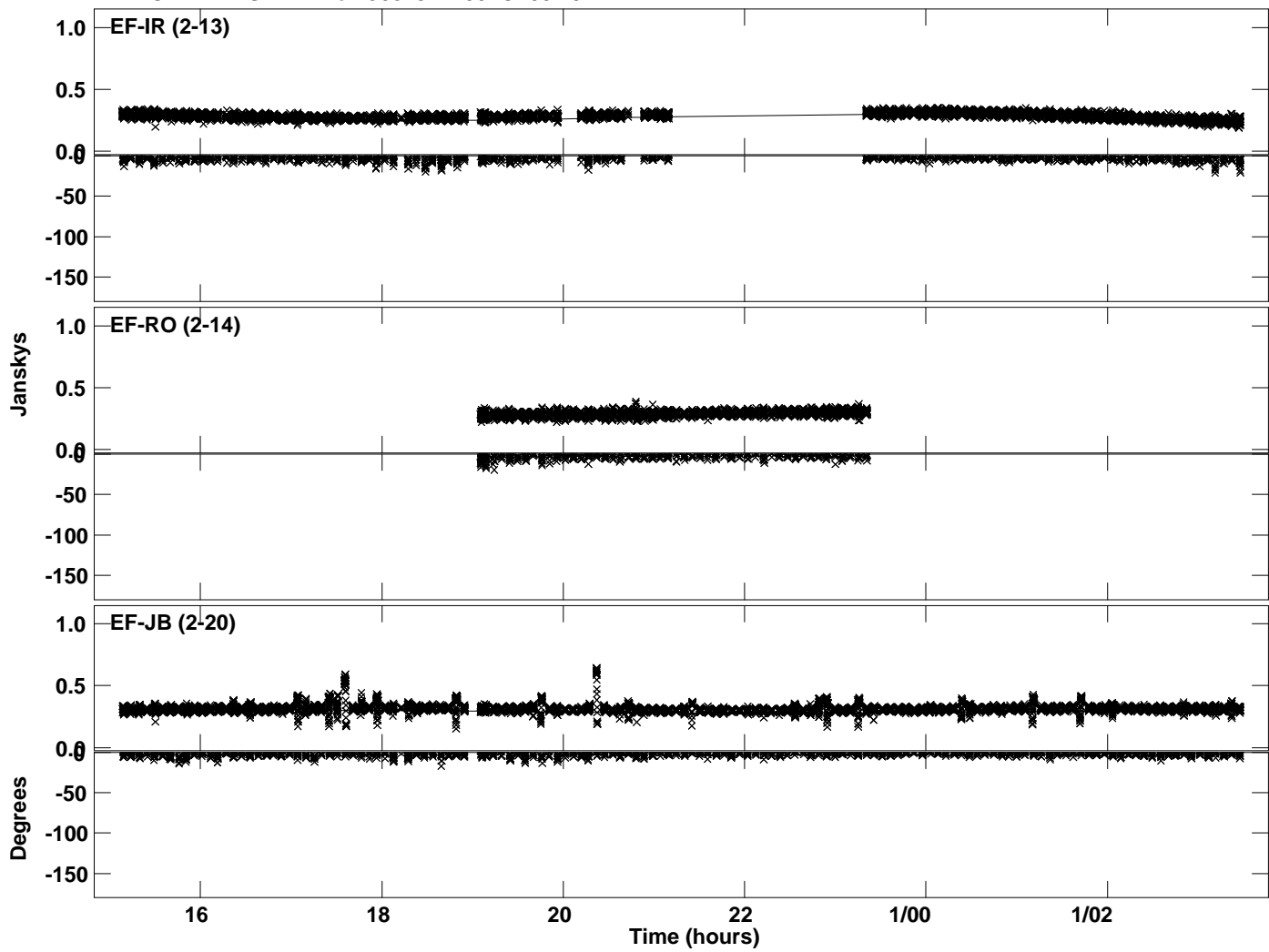

Plot file version 26 created 12-SEP-2022 14:01:37
Amplitude and Phase vs Time for J0813+2435.MULTI.1 CL # 3
IF 8 CHAN 1 STK LL of J0813+2435.ICL001.3

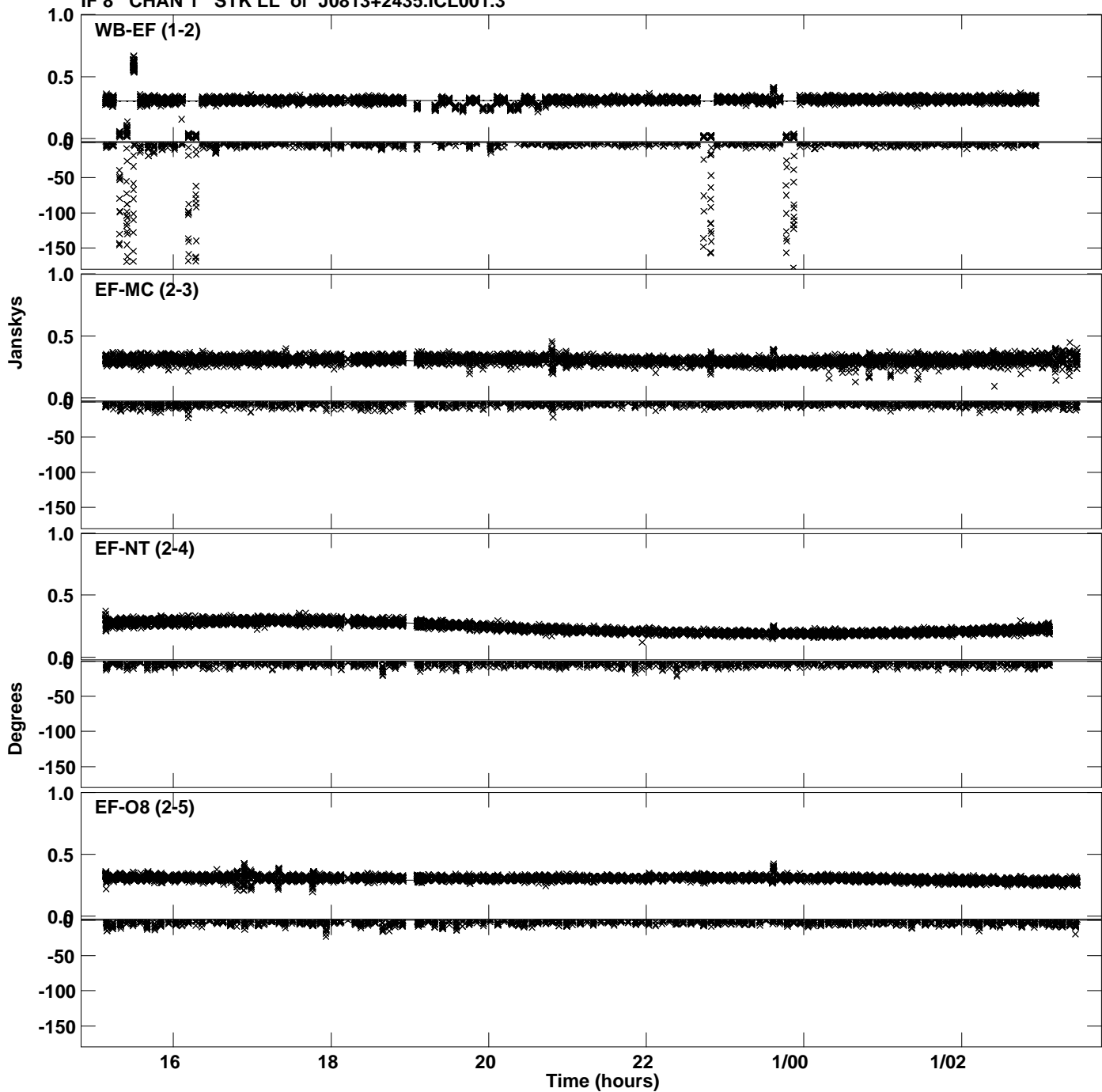

Plot file version 27 created 12-SEP-2022 14:01:37
Amplitude and Phase vs Time for J0813+2435.MULTI.1 CL # 3
IF 8 CHAN 1 STK LL of J0813+2435.ICL001.3

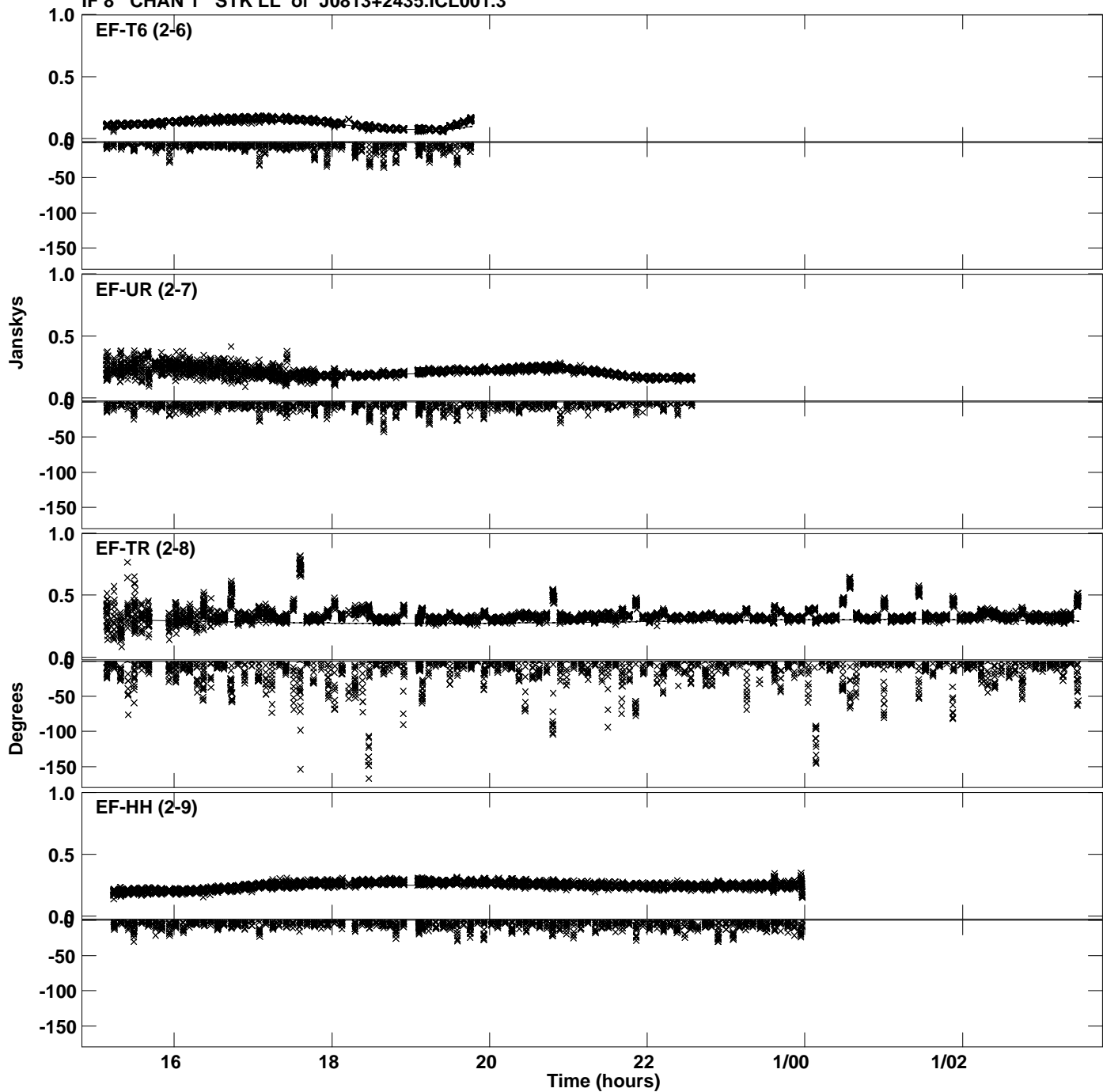

PLot file version 28 created 12-SEP-2022 14:01:37
Amplitude andPhase vs Time for J0813+2435.MULTI.1 CL # 3
IF 8 CHAN 1 STK LL of J0813+2435.ICL001.3

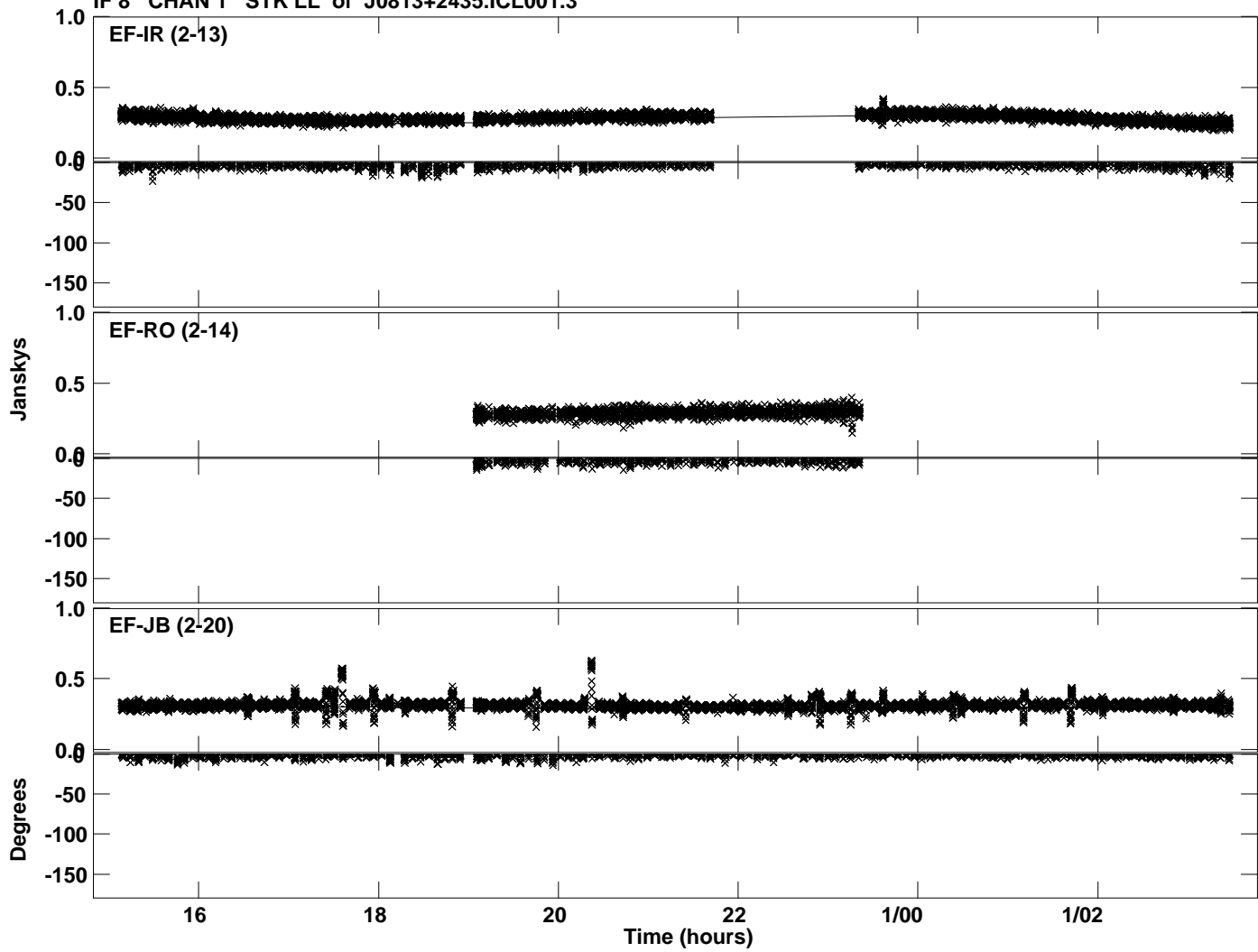

Plot file version 29 created 12-SEP-2022 14:01:38
Amplitude and Phase vs Time for J0813+2435.MULTI.1 CL # 3
IF 1 CHAN 1 STK RR of J0813+2435.ICL001.3

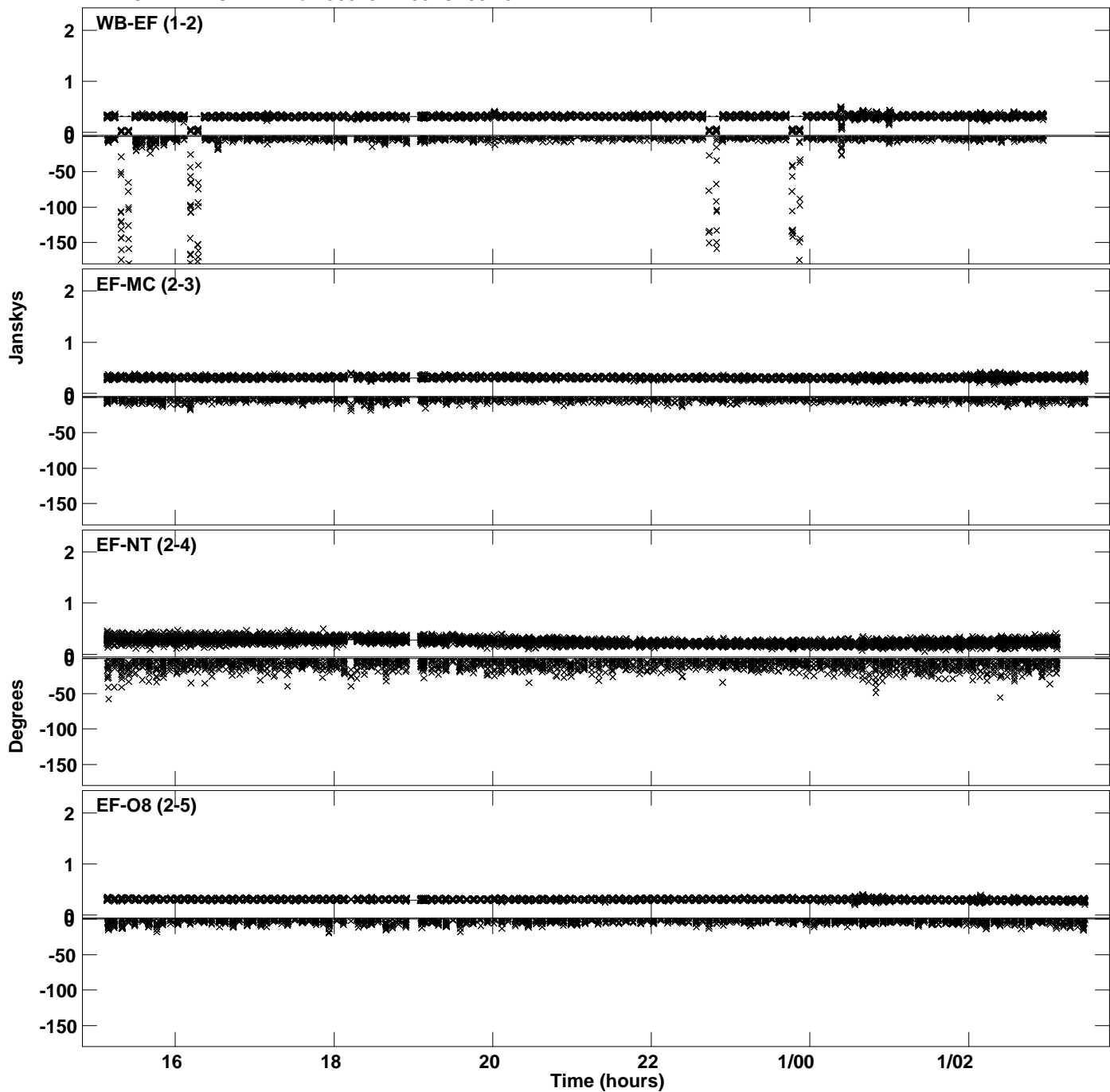

Plot file version 30 created 12-SEP-2022 14:01:38
Amplitude and Phase vs Time for J0813+2435.MULTI.1 CL # 3
IF 1 CHAN 1 STK RR of J0813+2435.ICL001.3

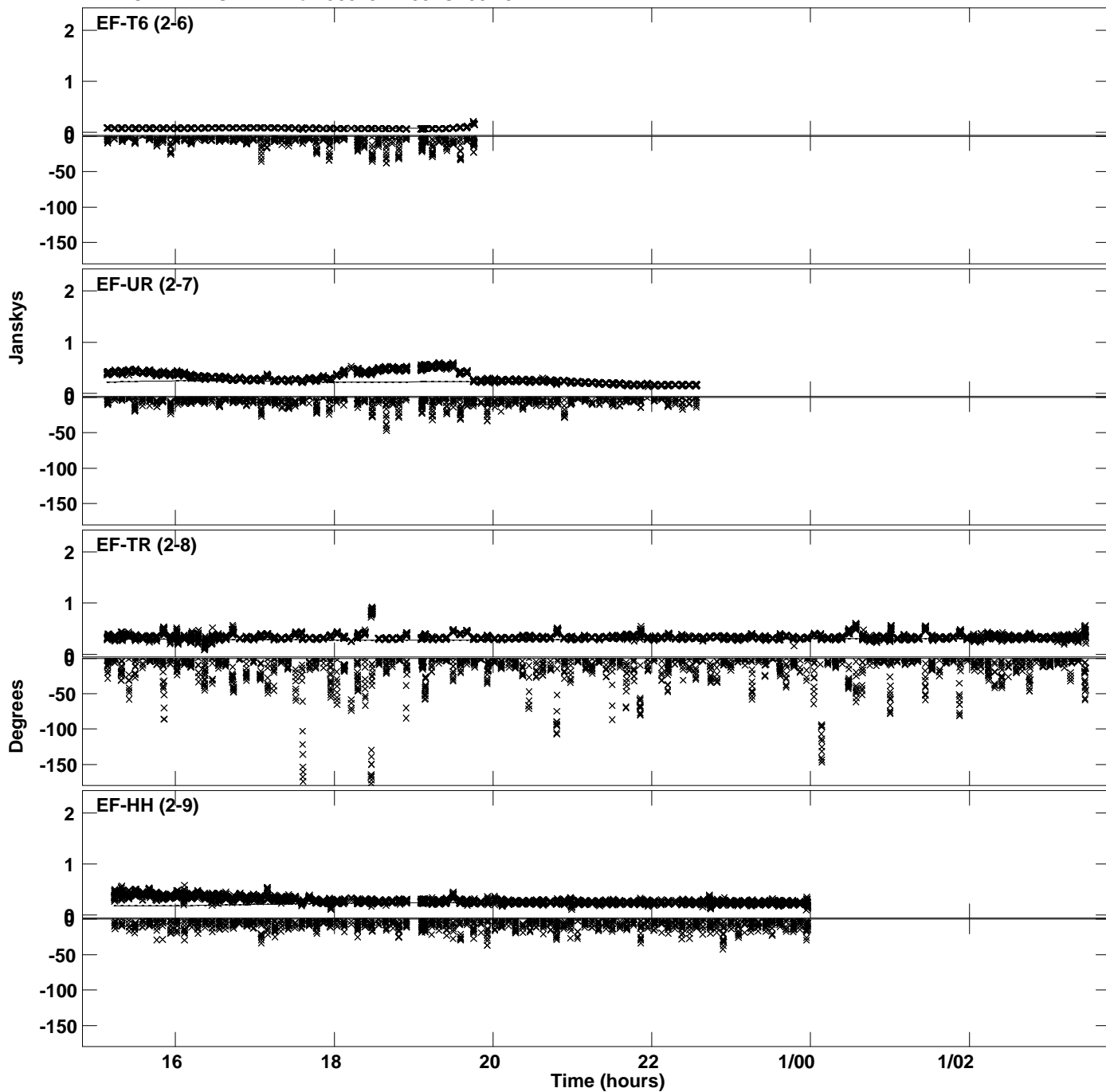

PLot file version 31 created 12-SEP-2022 14:01:38
Amplitude andPhase vs Time for J0813+2435.MULTI.1 CL # 3
IF 1 CHAN 1 STK RR of J0813+2435.ICL001.3

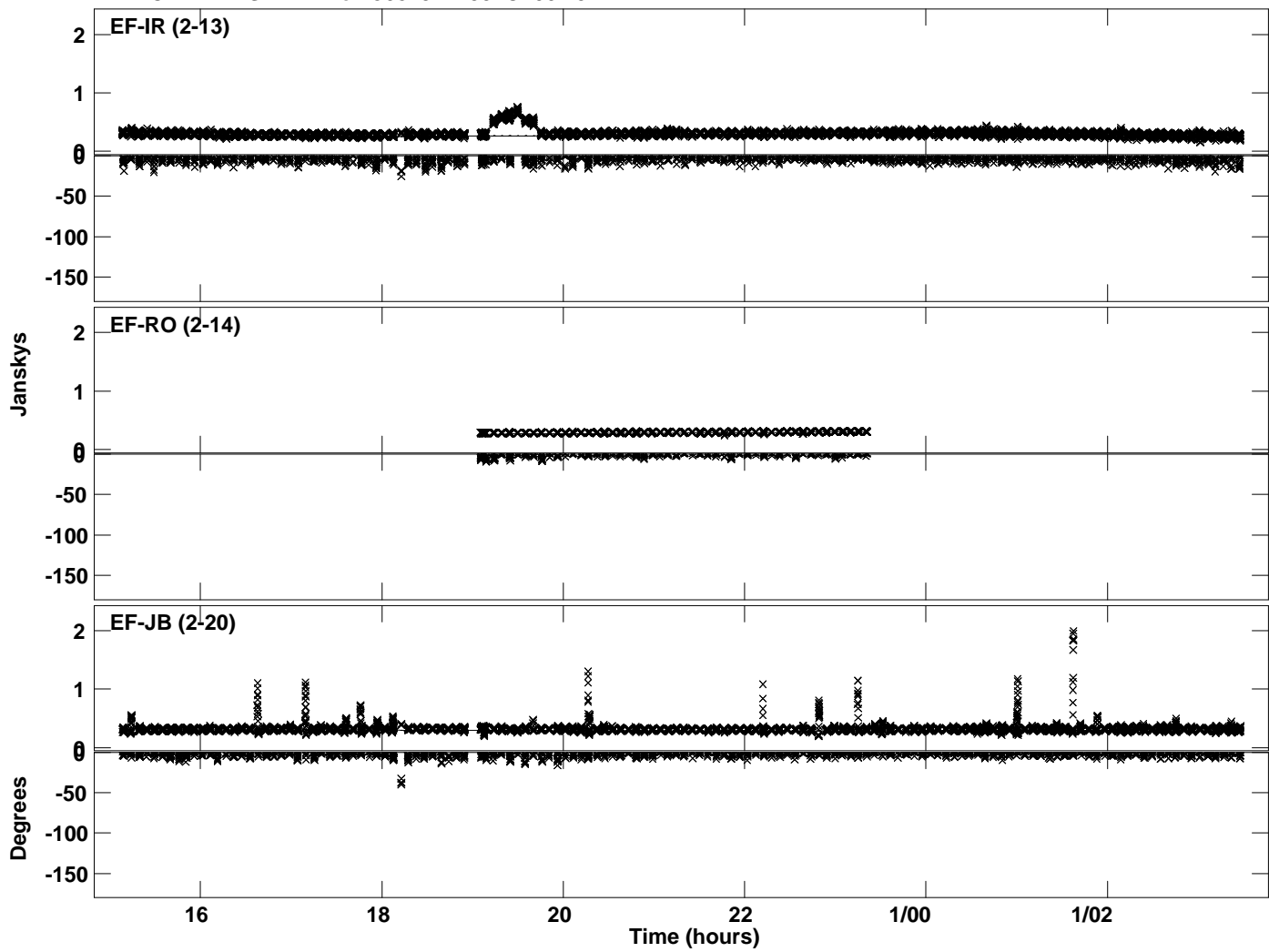

Plot file version 32 created 12-SEP-2022 14:01:40
Amplitude and Phase vs Time for J0813+2435.MULTI.1 CL # 3
IF 2 CHAN 1 STK RR of J0813+2435.ICL001.3

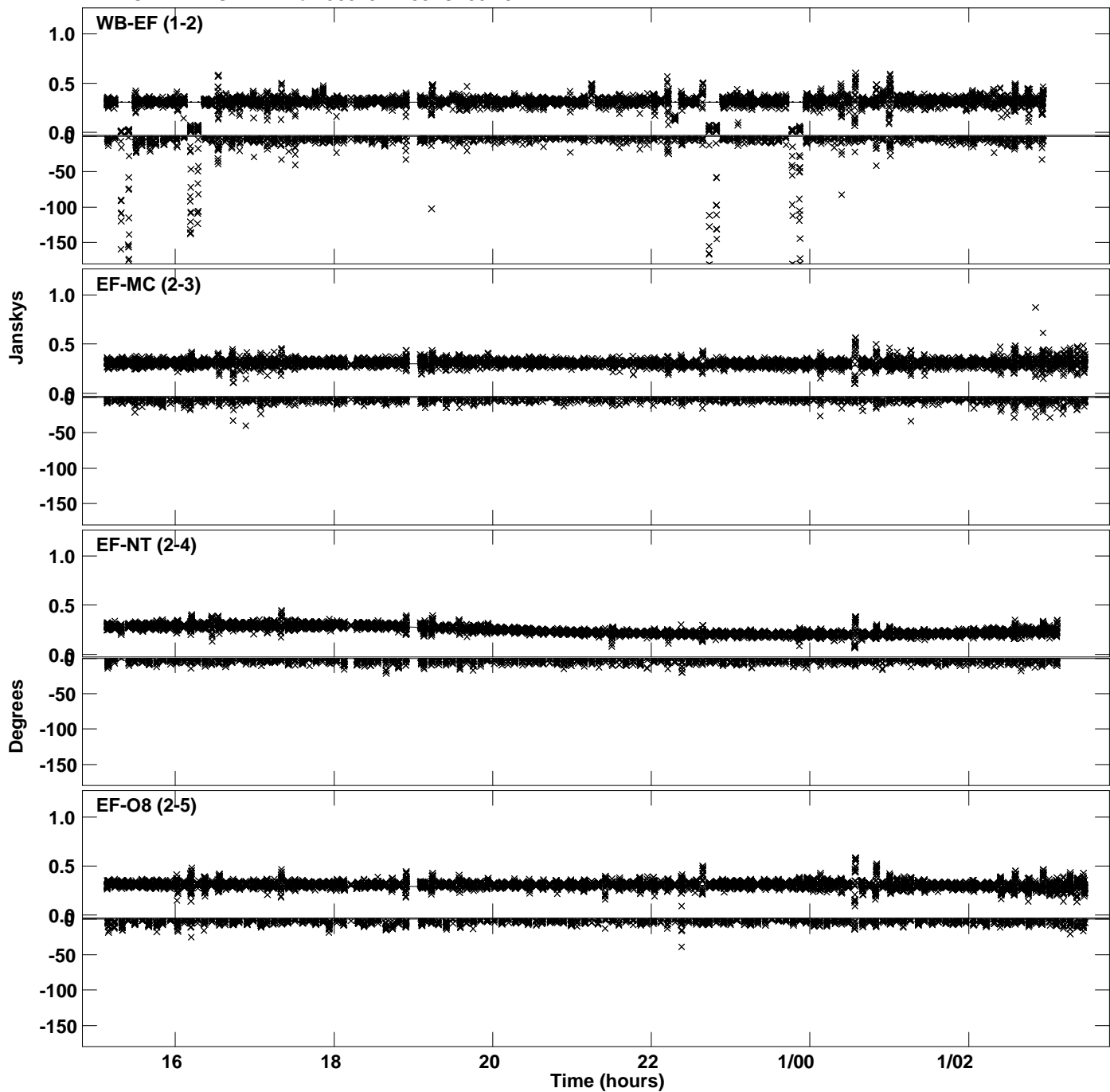

Plot file version 33 created 12-SEP-2022 14:01:40
Amplitude and Phase vs Time for J0813+2435.MULTI.1 CL # 3
IF 2 CHAN 1 STK RR of J0813+2435.ICL001.3

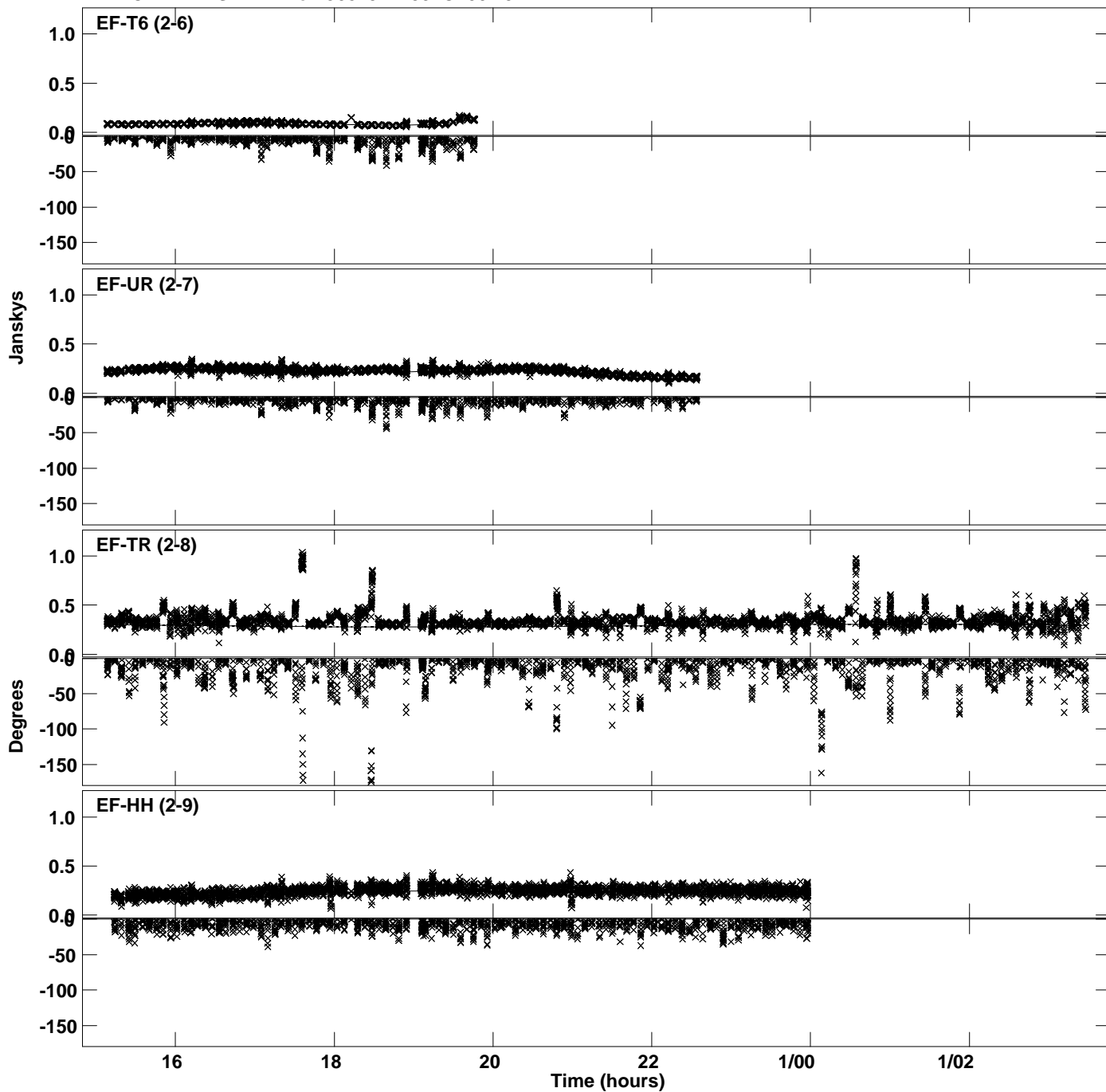

PLot file version 34 created 12-SEP-2022 14:01:40
Amplitude andPhase vs Time for J0813+2435.MULTI.1 CL # 3
IF 2 CHAN 1 STK RR of J0813+2435.ICL001.3

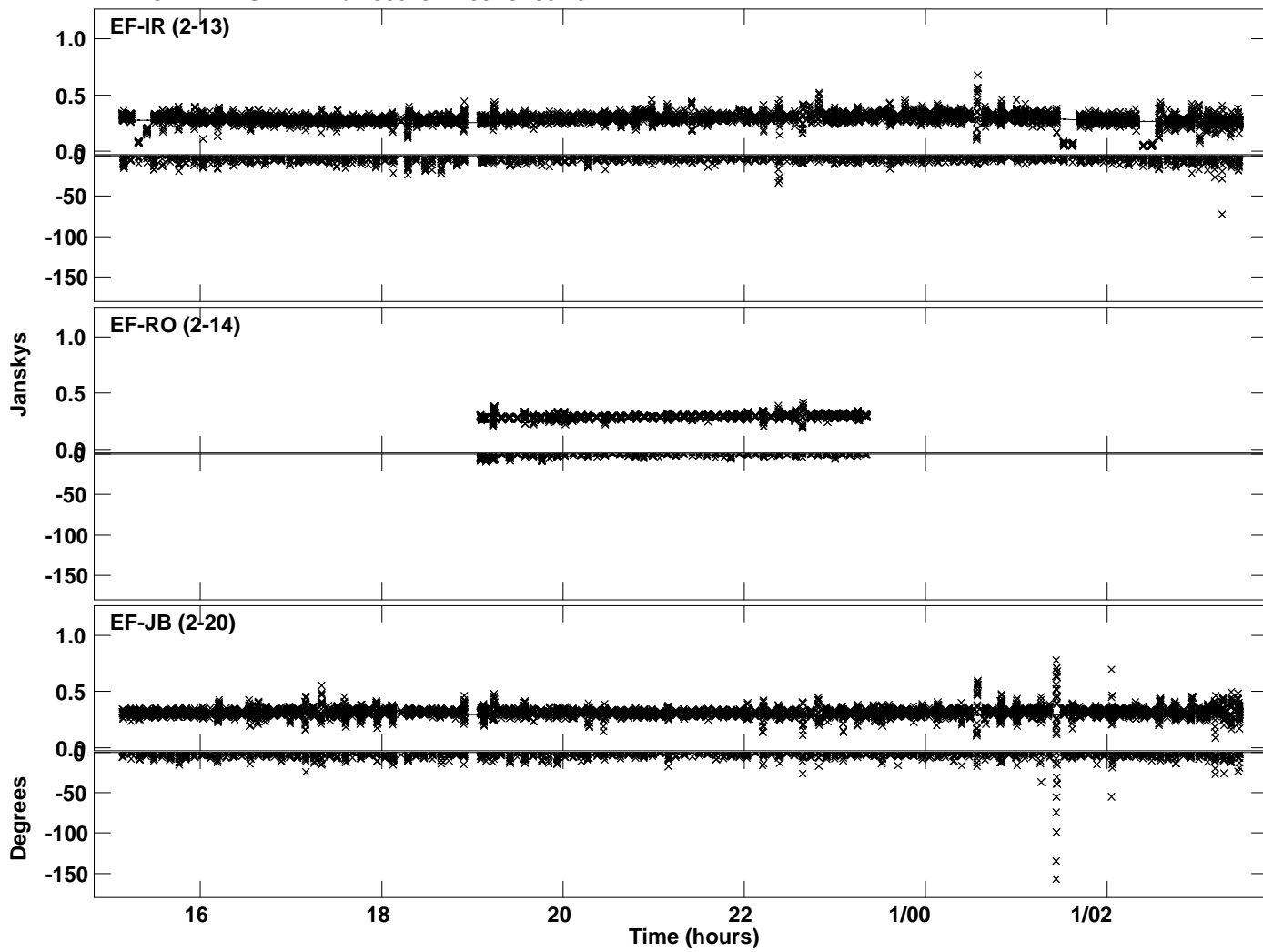

Plot file version 35 created 12-SEP-2022 14:01:42
Amplitude andPhase vs Time for J0813+2435.MULTI.1 CL # 3
IF 3 CHAN 1 STK RR of J0813+2435.ICL001.3

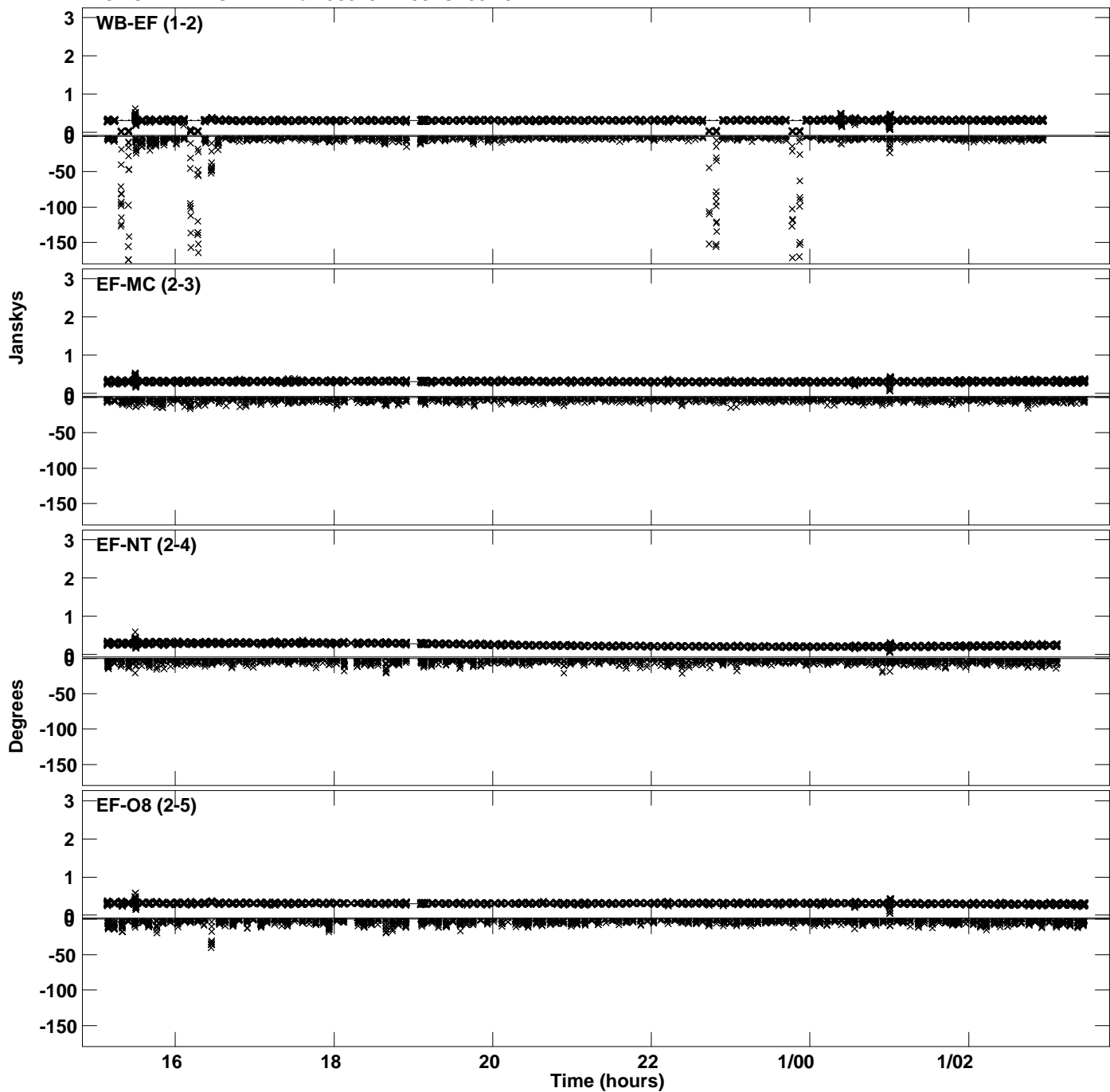

Plot file version 36 created 12-SEP-2022 14:01:43
Amplitude and Phase vs Time for J0813+2435.MULTI.1 CL # 3
IF 3 CHAN 1 STK RR of J0813+2435.ICL001.3

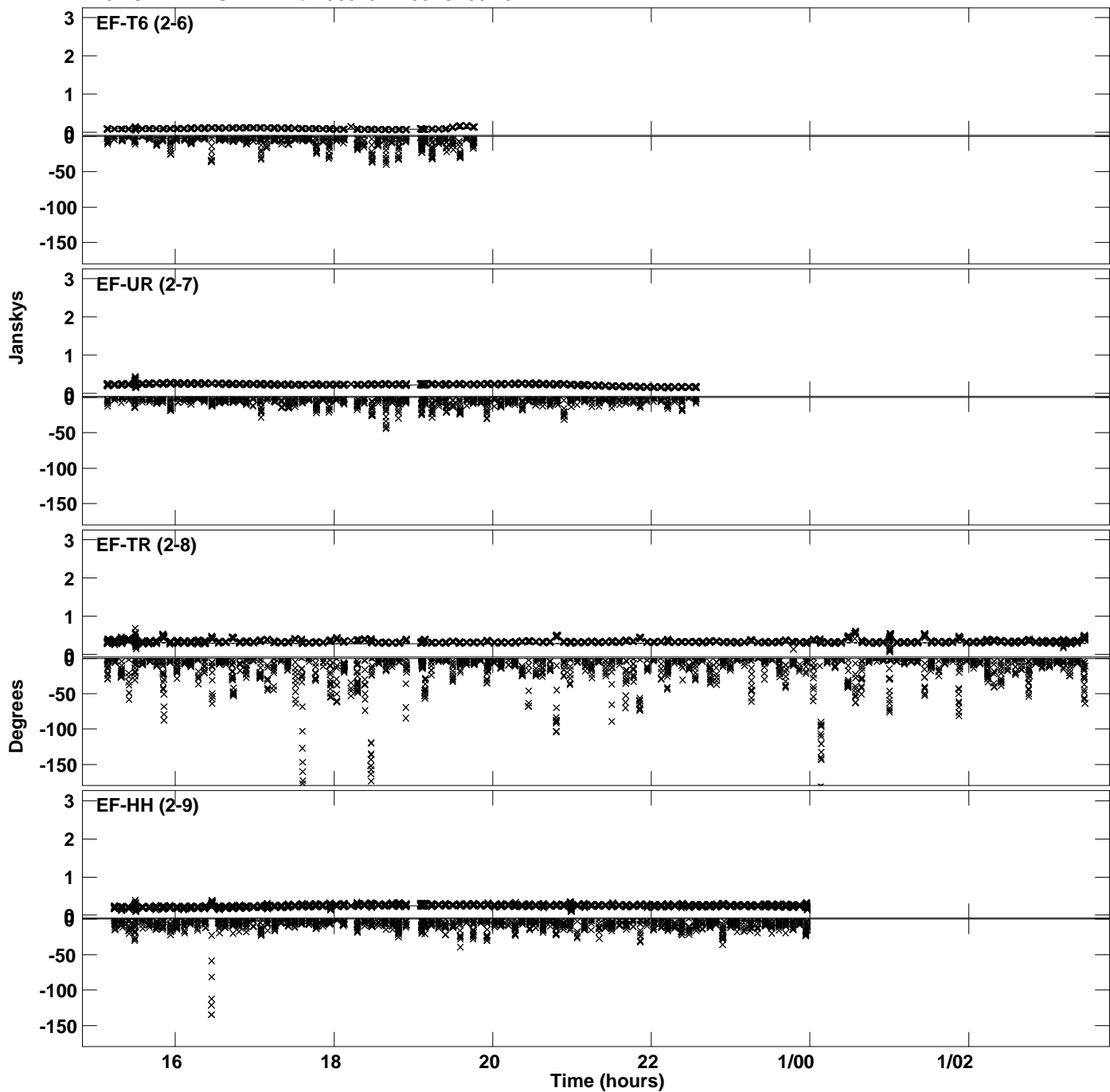

Plot file version 37 created 12-SEP-2022 14:01:43
Amplitude andPhase vs Time for J0813+2435.MULTI.1 CL # 3
IF 3 CHAN 1 STK RR of J0813+2435.ICL001.3

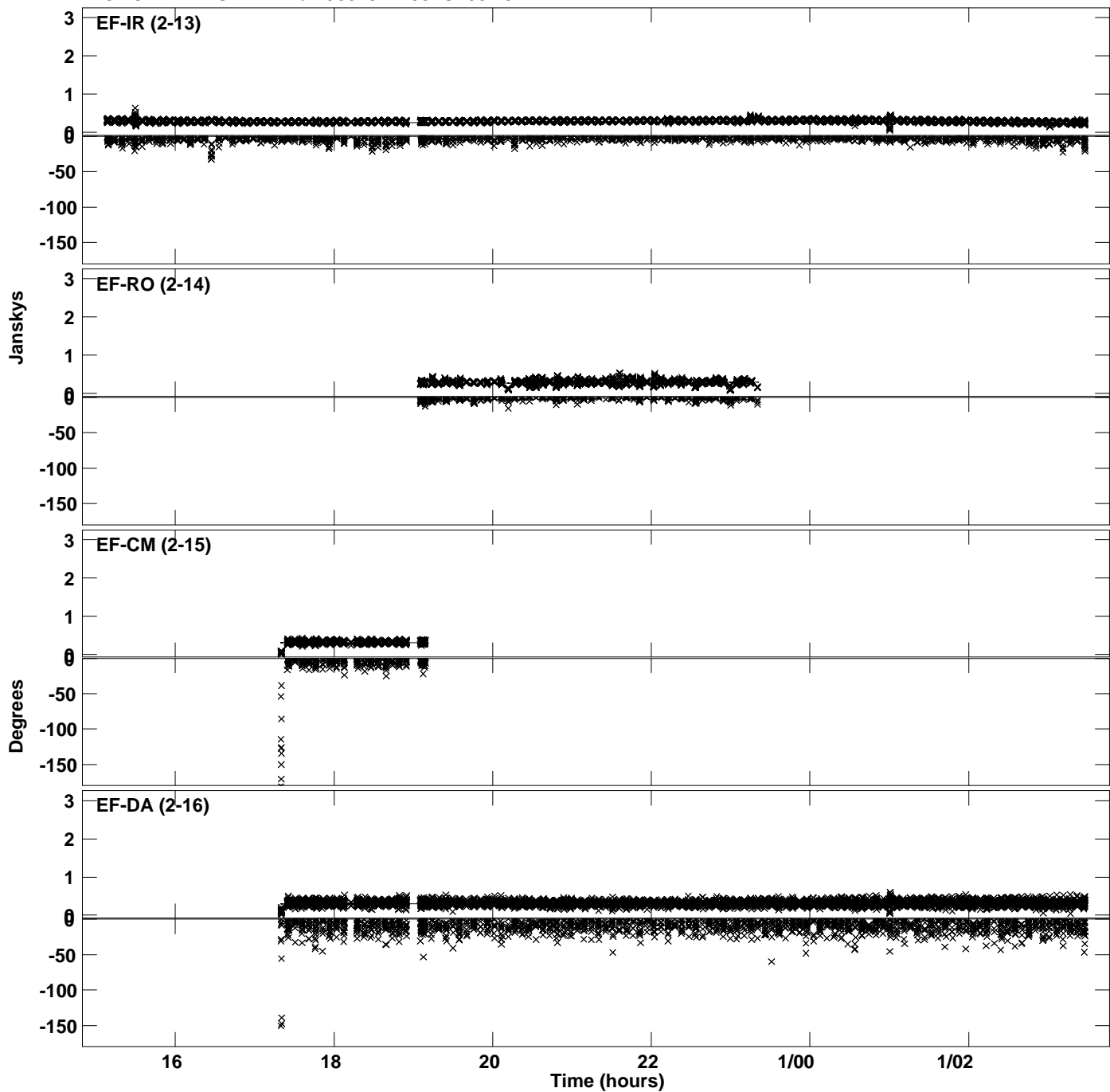

Plot file version 38 created 12-SEP-2022 14:01:43
Amplitude and Phase vs Time for J0813+2435.MULTI.1 CL # 3
IF 3 CHAN 1 STK RR of J0813+2435.ICL001.3

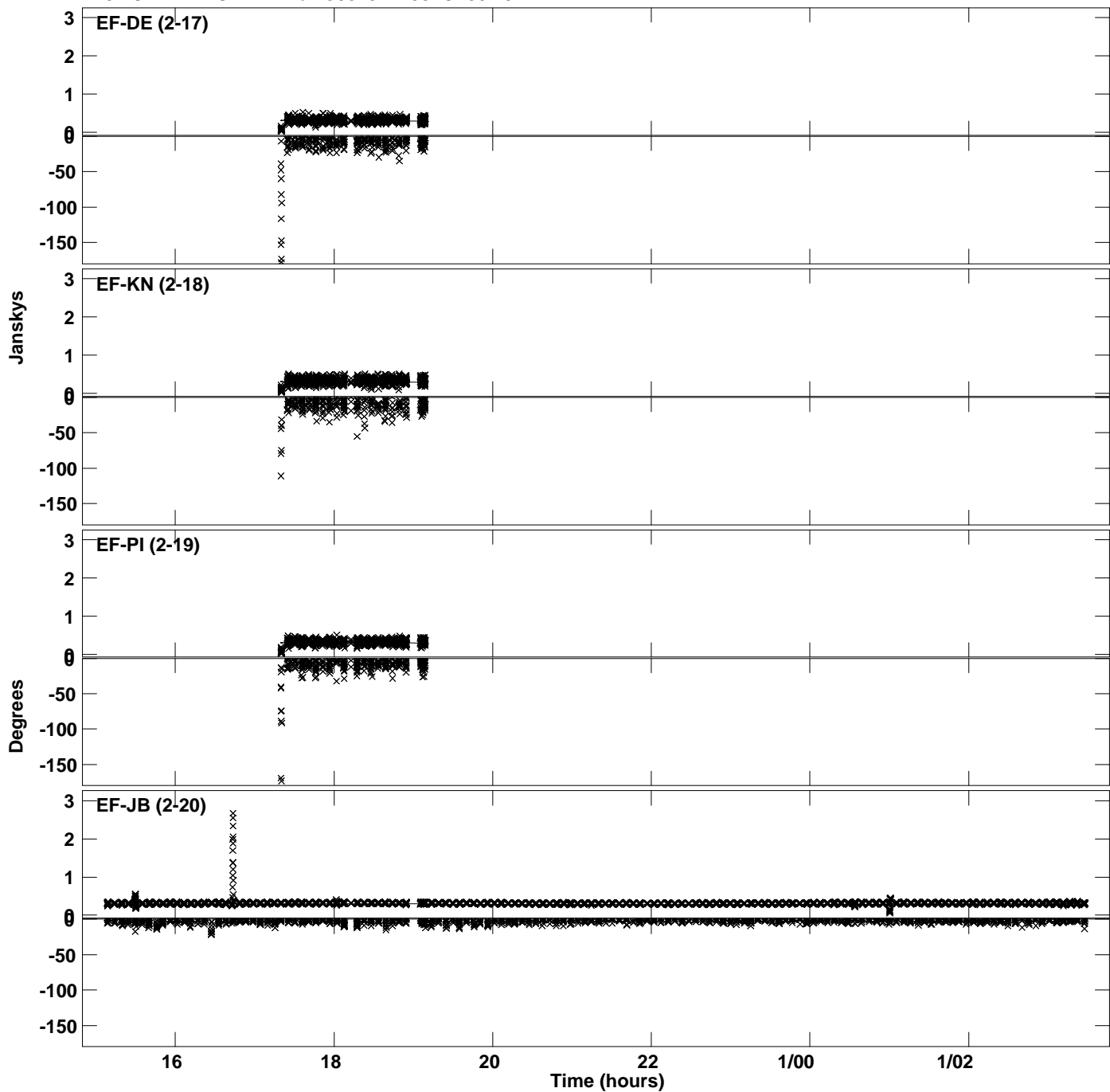

Plot file version 39 created 12-SEP-2022 14:01:45
Amplitude and Phase vs Time for J0813+2435.MULTI.1 CL # 3
IF 4 CHAN 1 STK RR of J0813+2435.ICL001.3

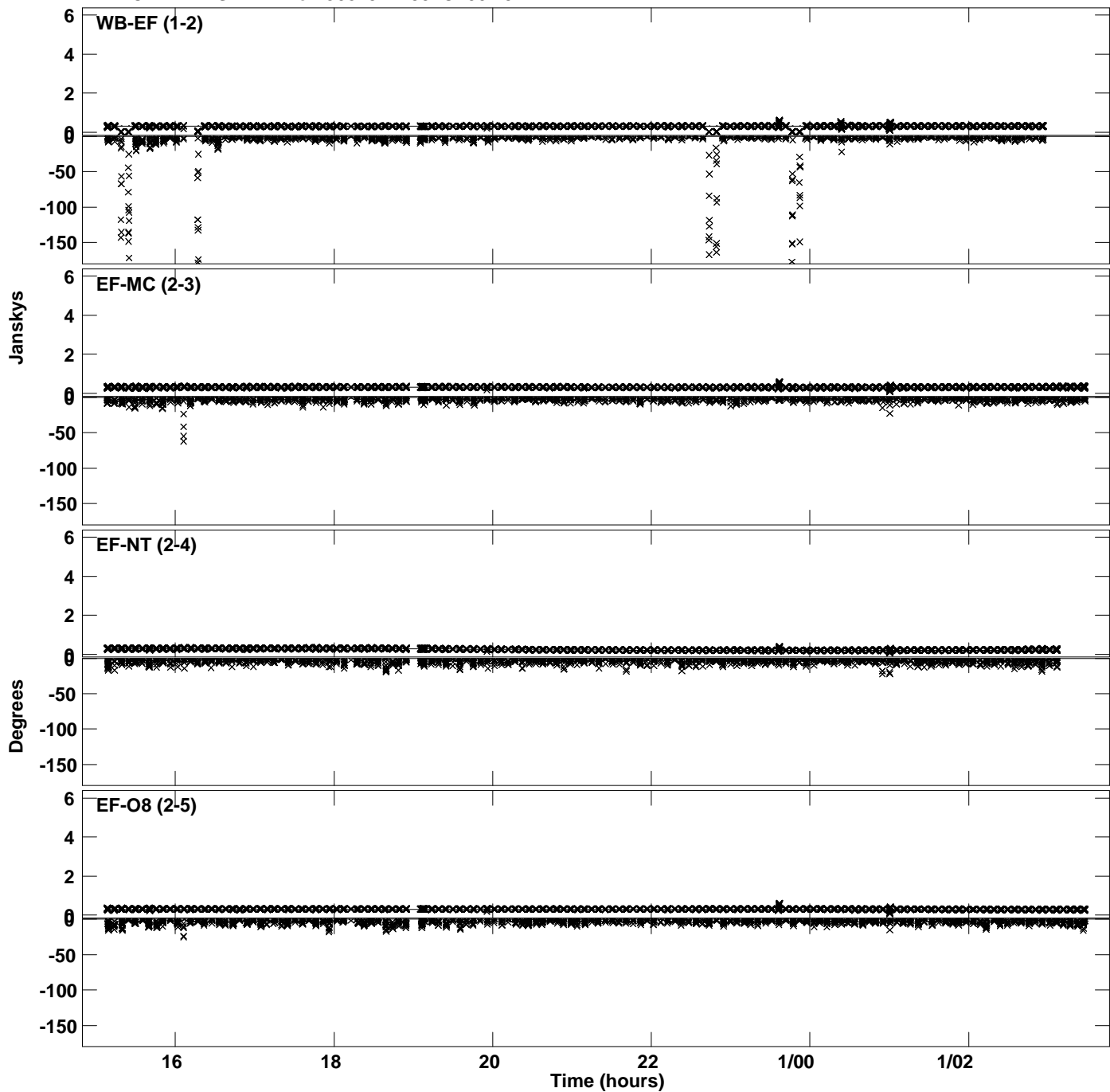

Plot file version 40 created 12-SEP-2022 14:01:45
Amplitude andPhase vs Time for J0813+2435.MULTI.1 CL # 3
IF 4 CHAN 1 STK RR of J0813+2435.ICL001.3

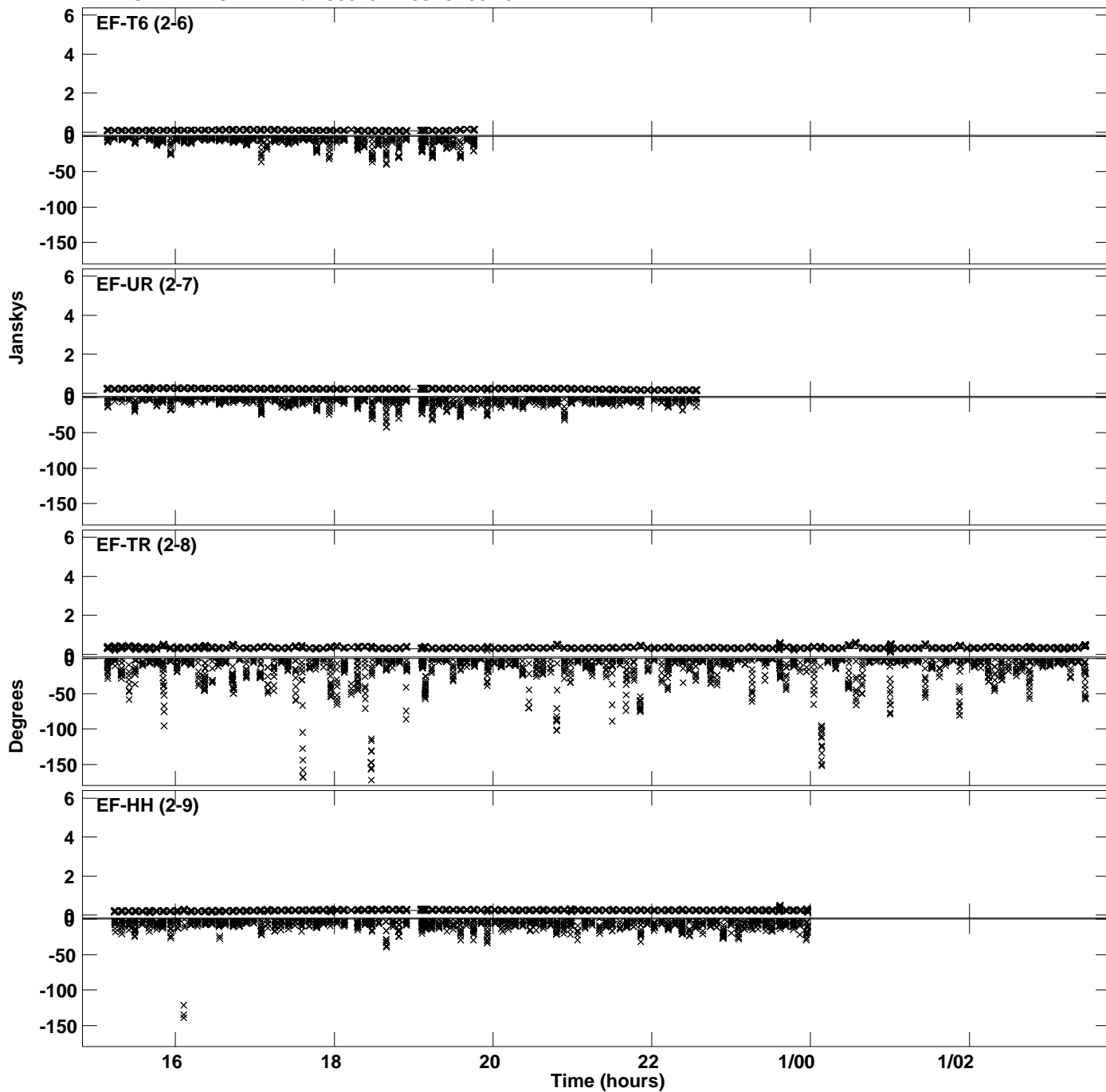

Plot file version 41 created 12-SEP-2022 14:01:45
Amplitude andPhase vs Time for J0813+2435.MULTI.1 CL # 3
IF 4 CHAN 1 STK RR of J0813+2435.ICL001.3

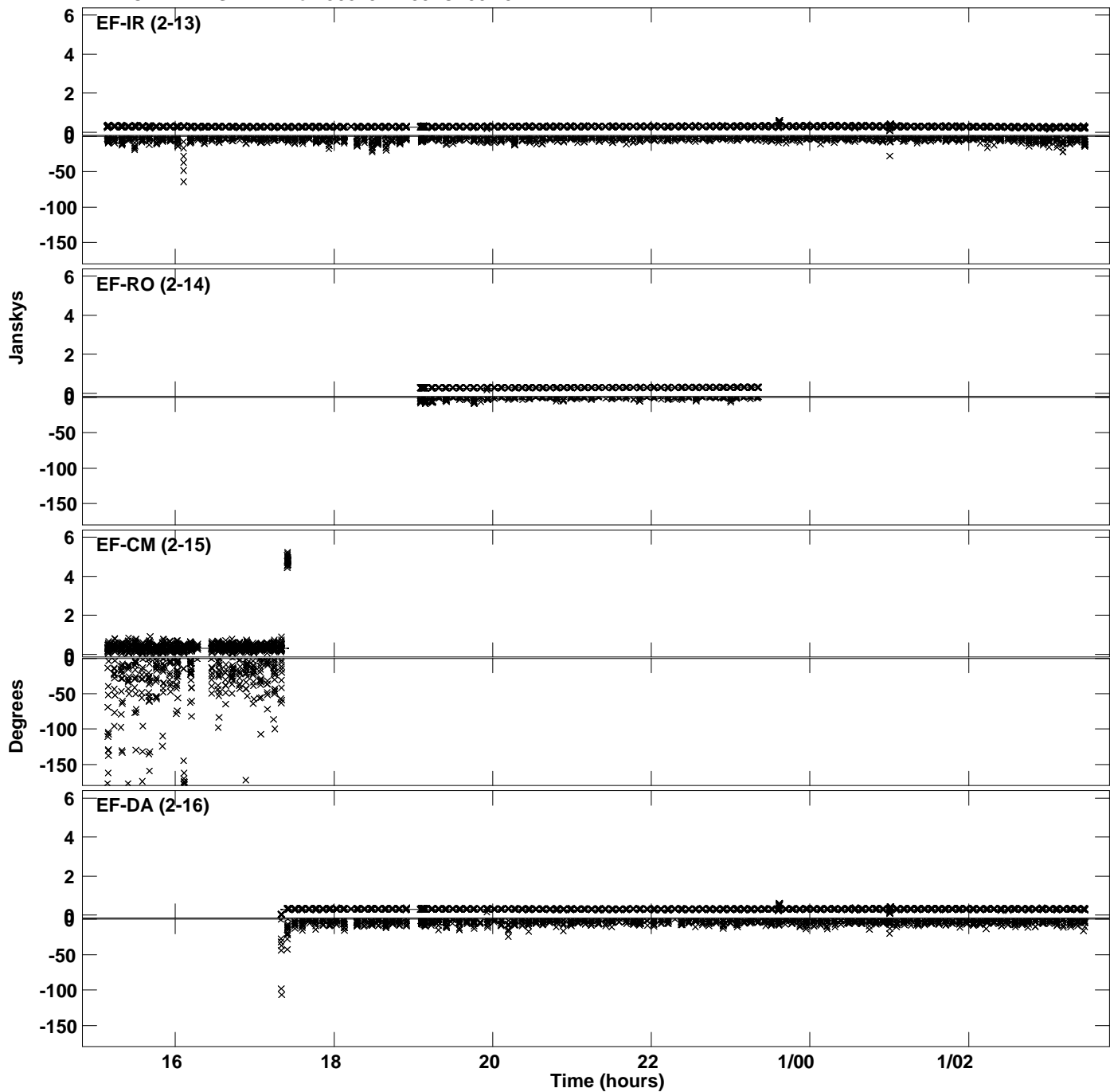

Plot file version 42 created 12-SEP-2022 14:01:45
Amplitude andPhase vs Time for J0813+2435.MULTI.1 CL # 3
IF 4 CHAN 1 STK RR of J0813+2435.ICL001.3

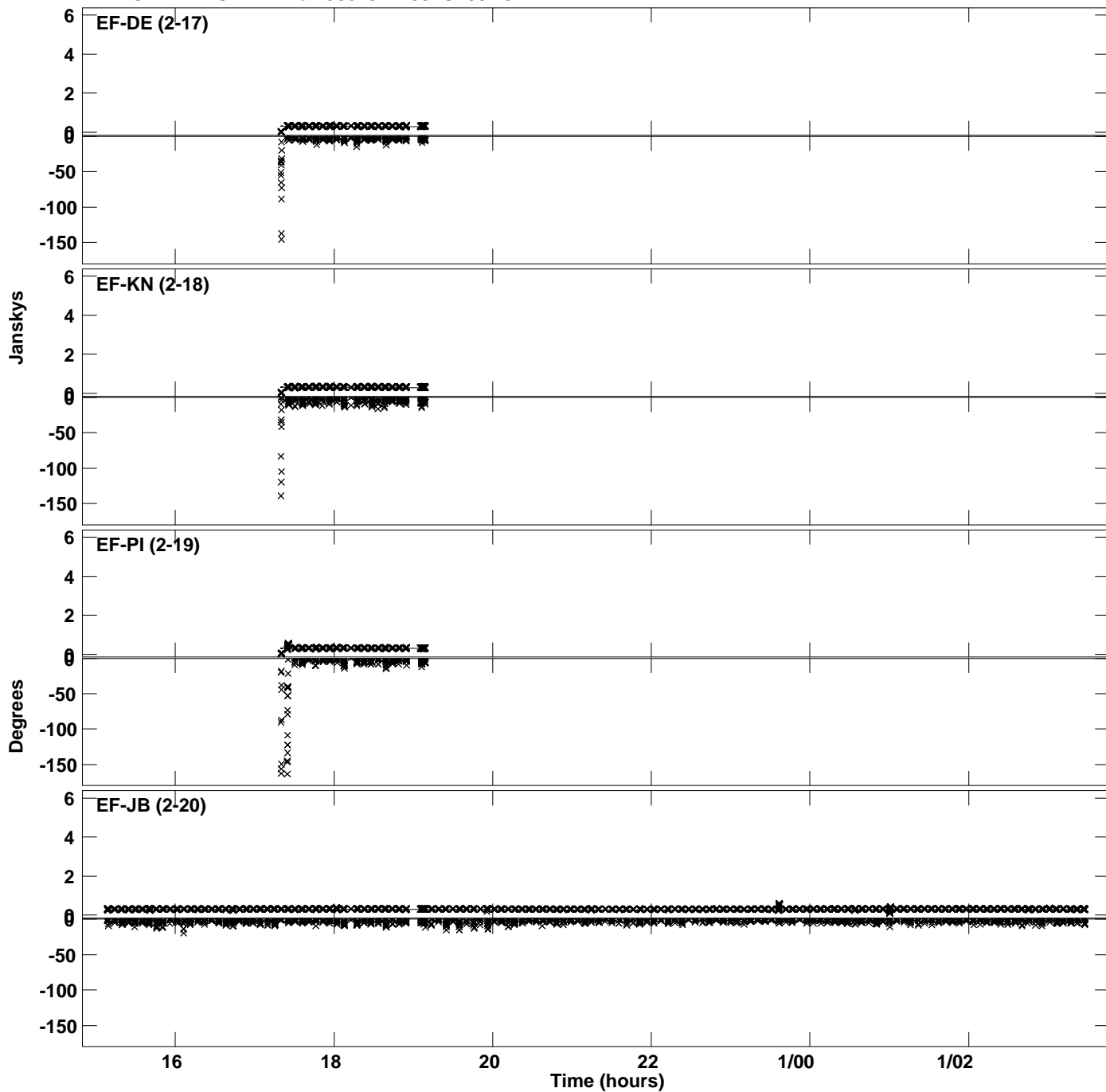

Plot file version 43 created 12-SEP-2022 14:01:47
Amplitude and Phase vs Time for J0813+2435.MULTI.1 CL # 3
IF 5 CHAN 1 STK RR of J0813+2435.ICL001.3

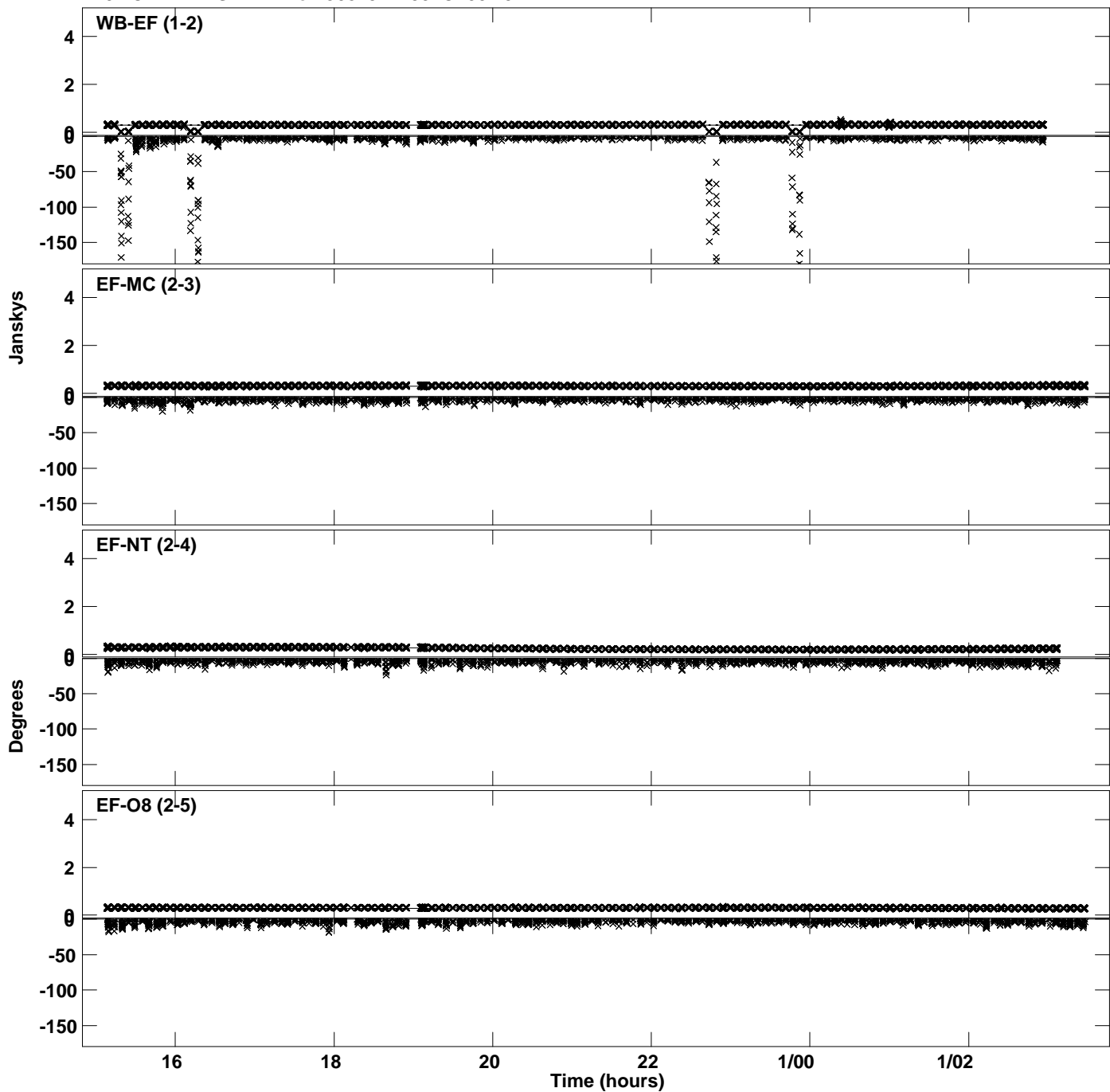

Plot file version 44 created 12-SEP-2022 14:01:47
Amplitude andPhase vs Time for J0813+2435.MULTI.1 CL # 3
IF 5 CHAN 1 STK RR of J0813+2435.ICL001.3

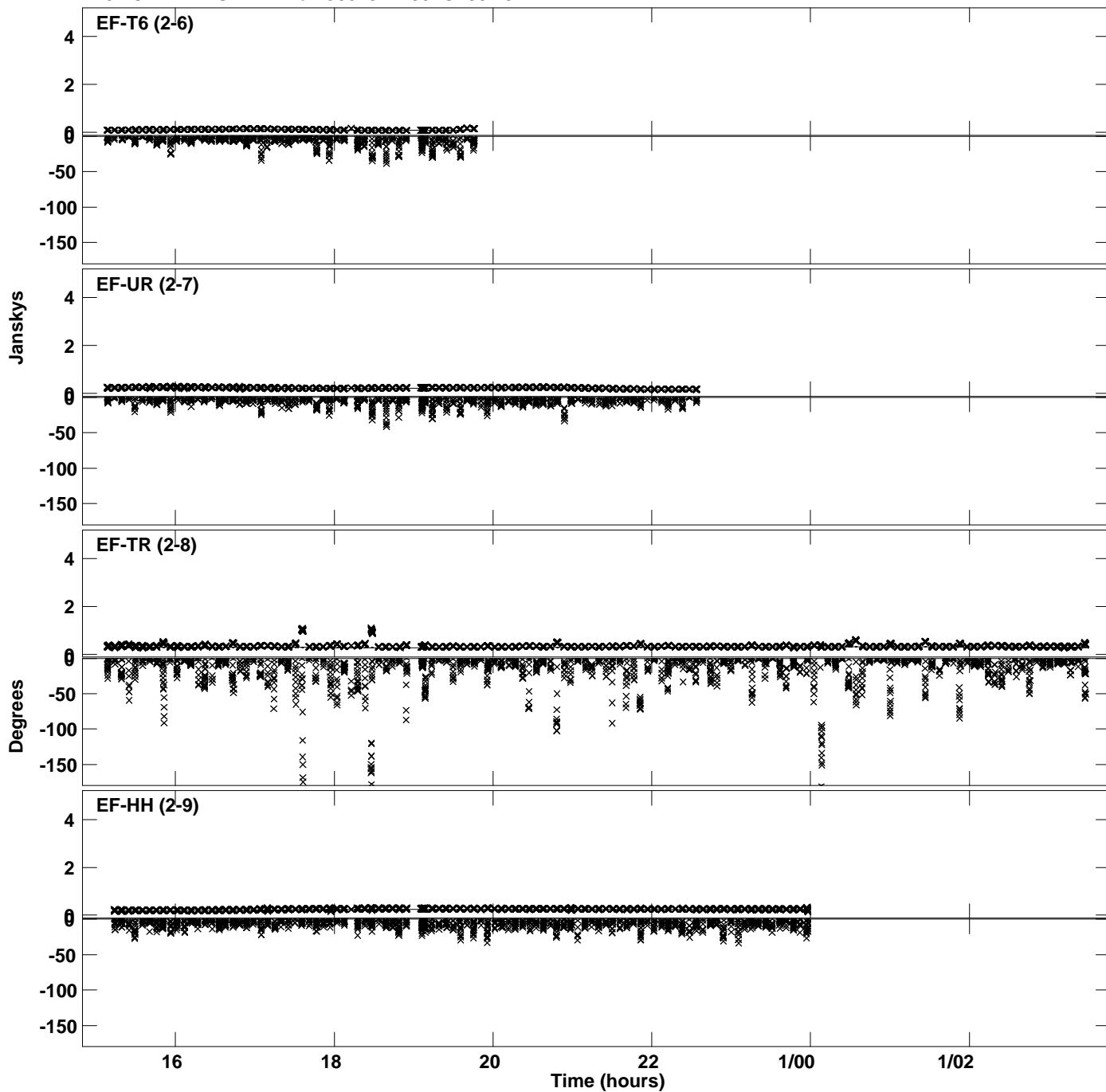

PLot file version 45 created 12-SEP-2022 14:01:47
Amplitude andPhase vs Time for J0813+2435.MULTI.1 CL # 3
IF 5 CHAN 1 STK RR of J0813+2435.ICL001.3

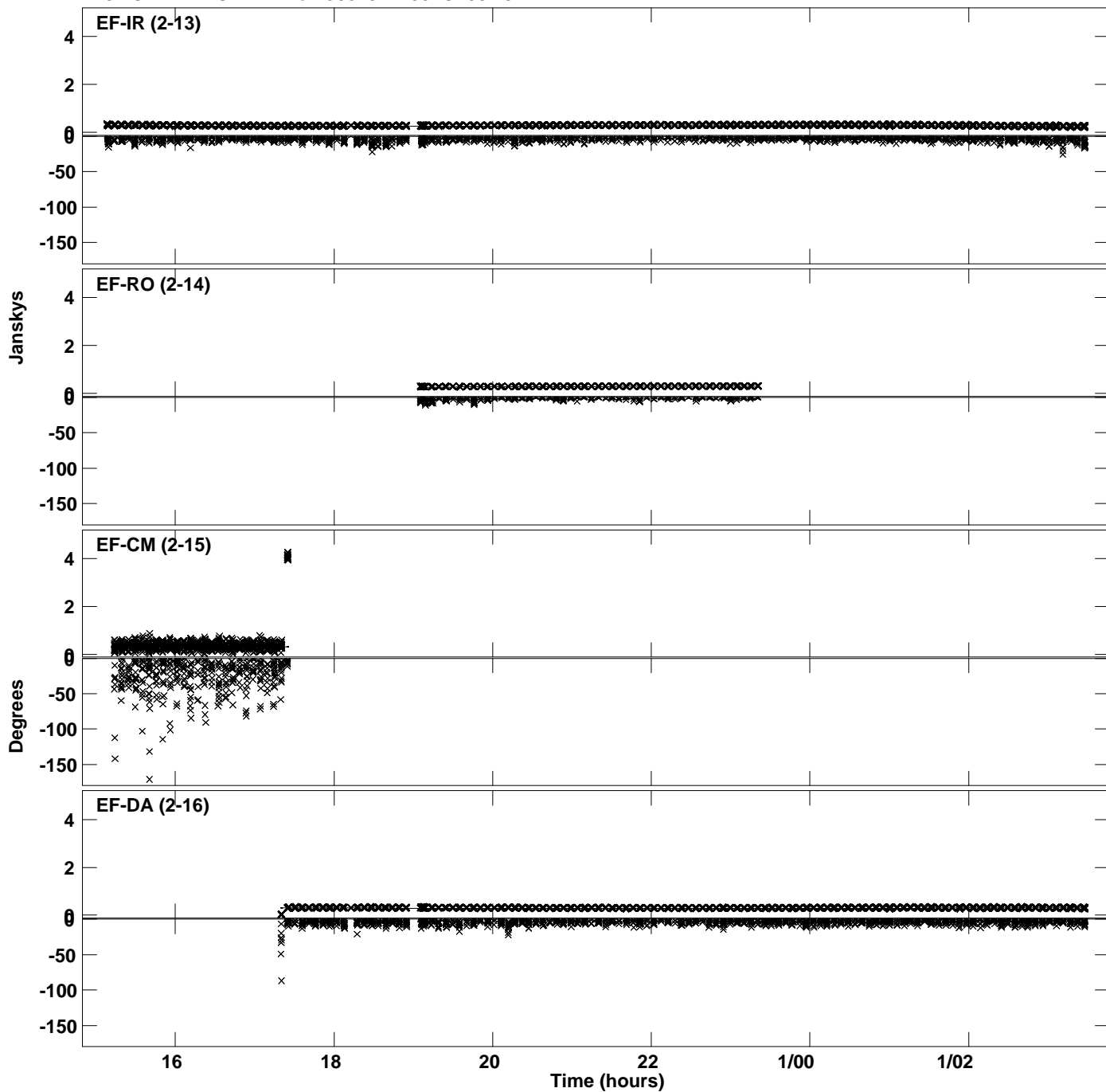

Plot file version 46 created 12-SEP-2022 14:01:47
Amplitude andPhase vs Time for J0813+2435.MULTI.1 CL # 3
IF 5 CHAN 1 STK RR of J0813+2435.ICL001.3

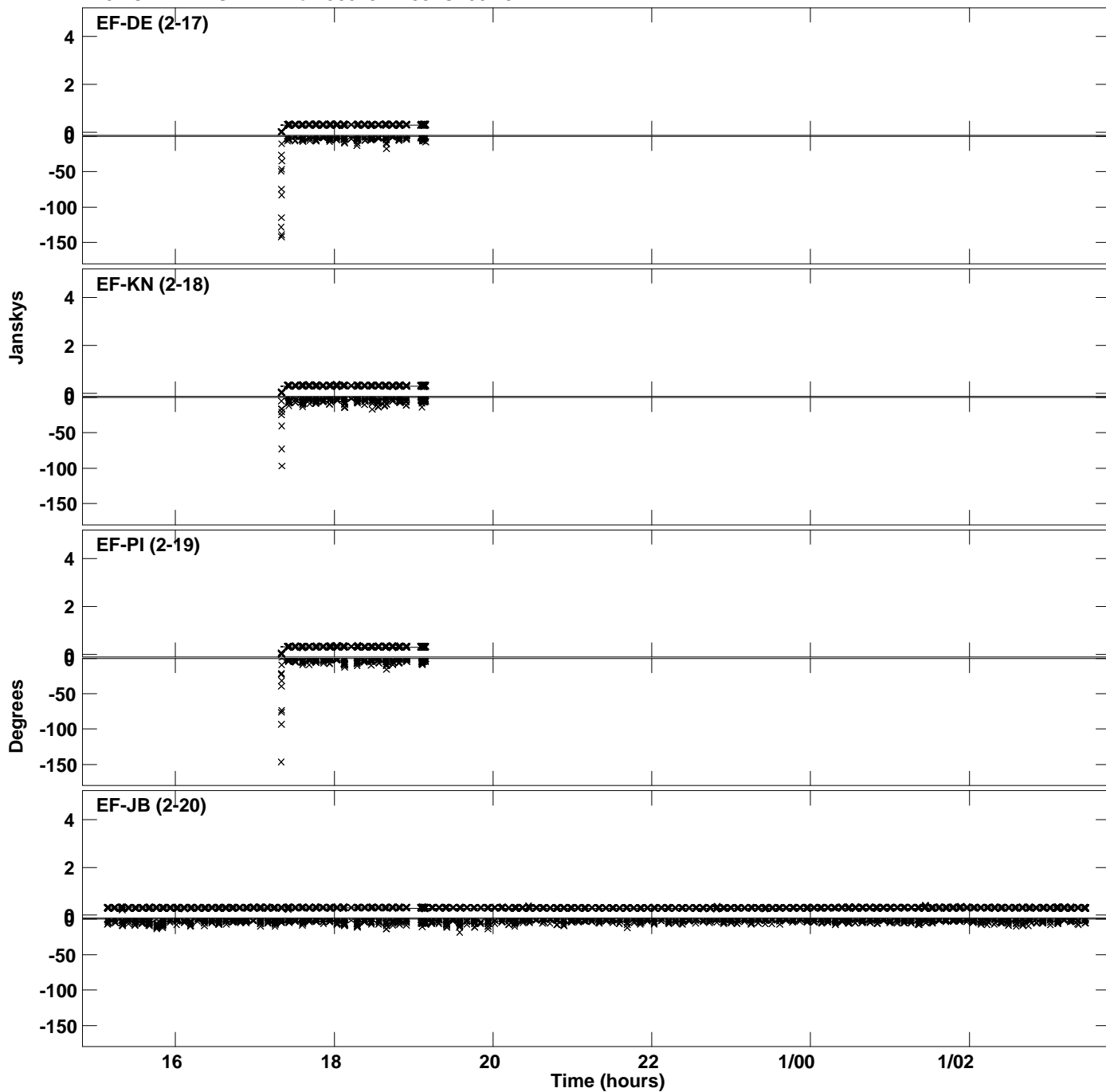

Plot file version 47 created 12-SEP-2022 14:01:50
Amplitude and Phase vs Time for J0813+2435.MULTI.1 CL # 3
IF 6 CHAN 1 STK RR of J0813+2435.ICL001.3

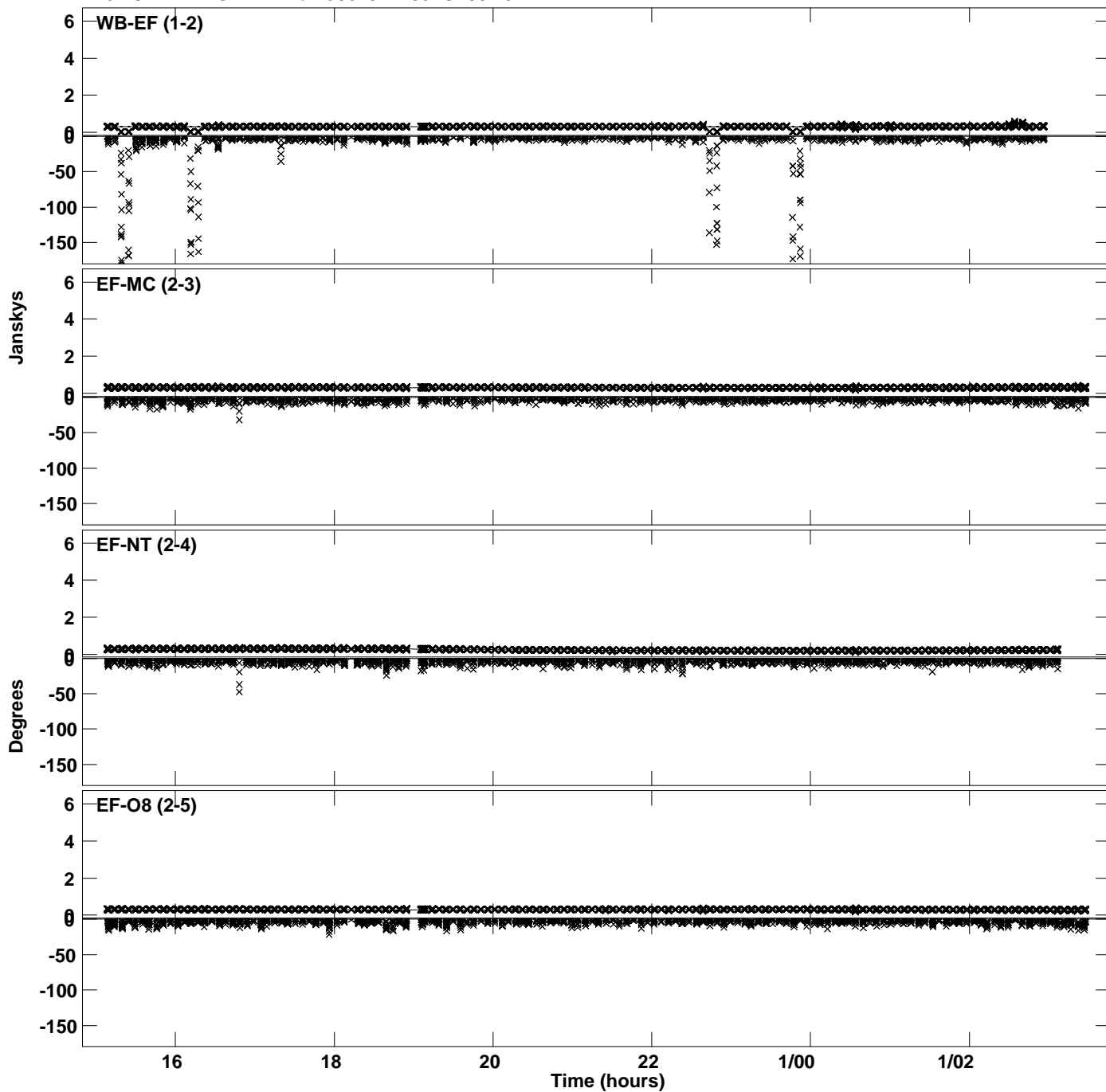

Plot file version 48 created 12-SEP-2022 14:01:50
Amplitude and Phase vs Time for J0813+2435.MULTI.1 CL # 3
IF 6 CHAN 1 STK RR of J0813+2435.ICL001.3

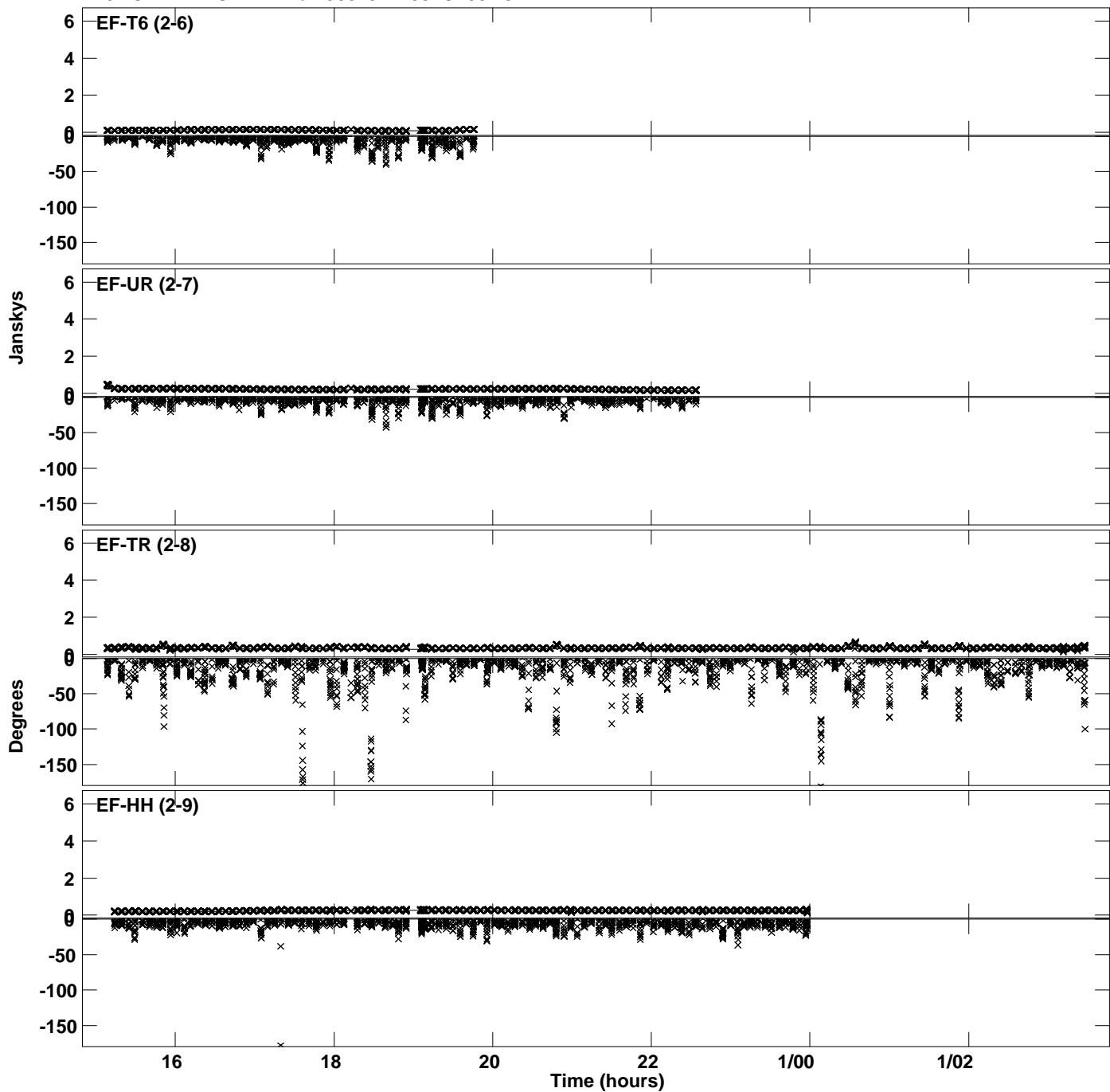

PLot file version 49 created 12-SEP-2022 14:01:50
Amplitude andPhase vs Time for J0813+2435.MULTI.1 CL # 3
IF 6 CHAN 1 STK RR of J0813+2435.ICL001.3

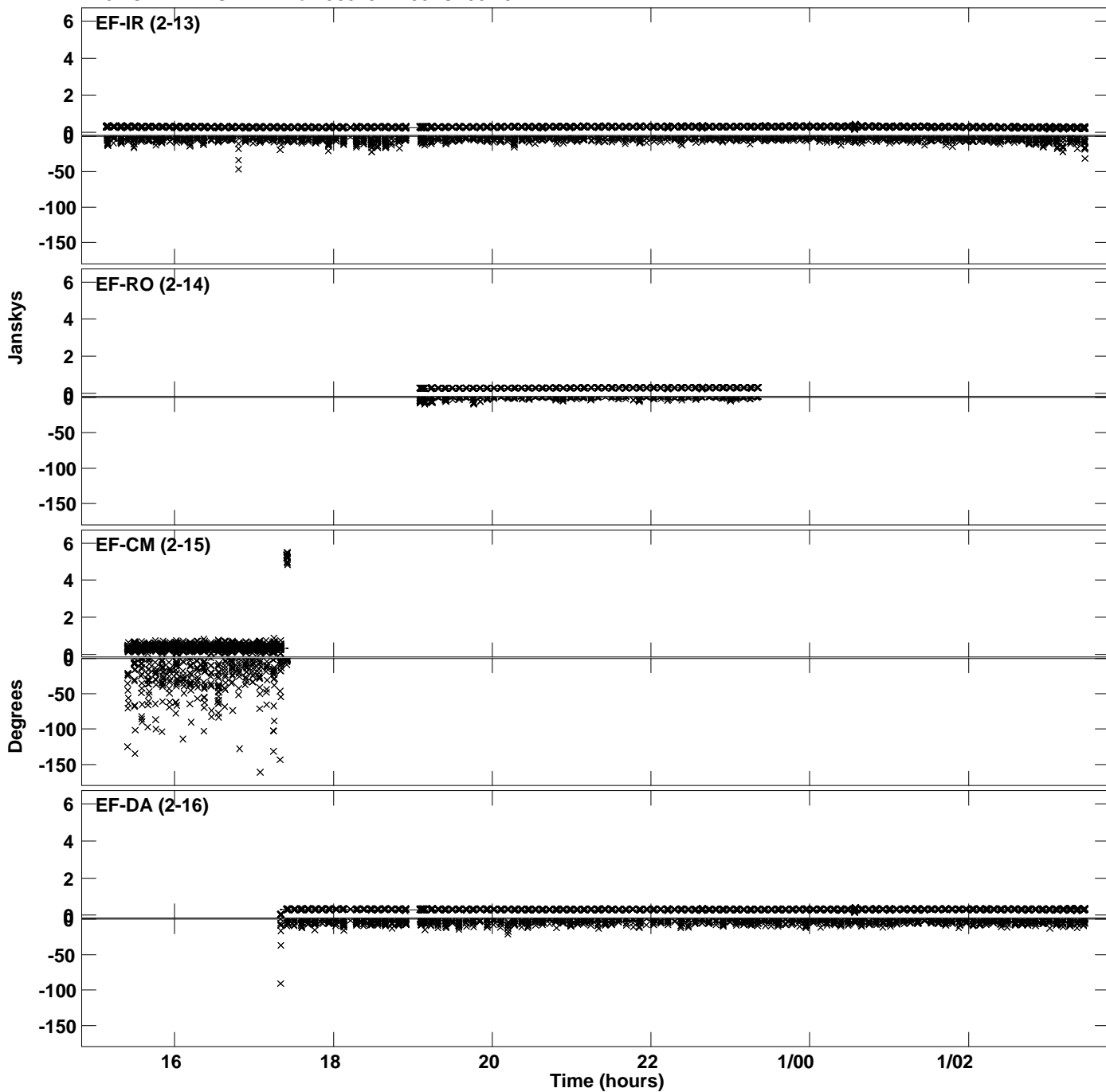

Plot file version 50 created 12-SEP-2022 14:01:50
Amplitude andPhase vs Time for J0813+2435.MULTI.1 CL # 3
IF 6 CHAN 1 STK RR of J0813+2435.ICL001.3

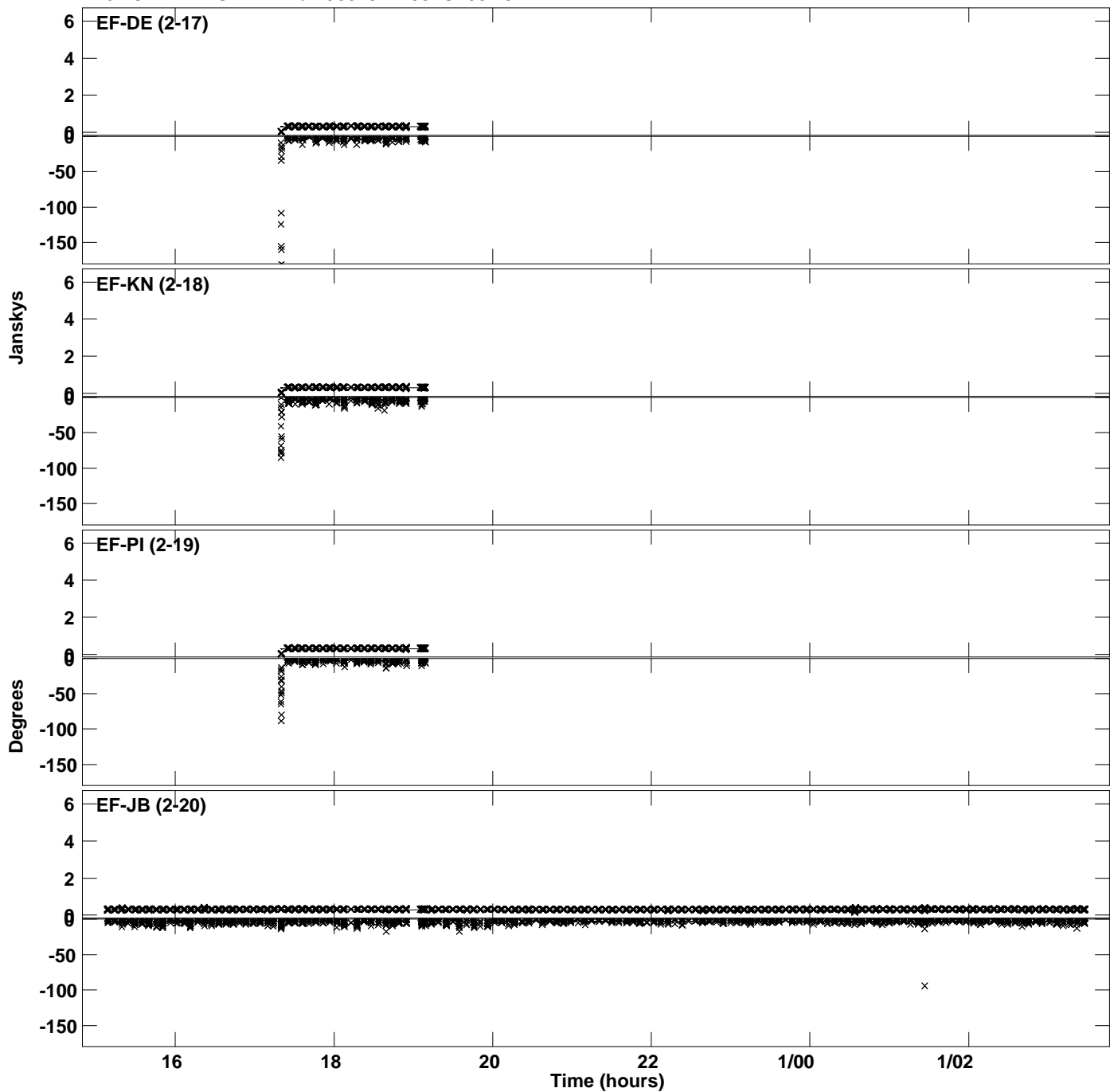

Plot file version 51 created 12-SEP-2022 14:01:52
Amplitude and Phase vs Time for J0813+2435.MULTI.1 CL # 3
IF 7 CHAN 1 STK RR of J0813+2435.ICL001.3

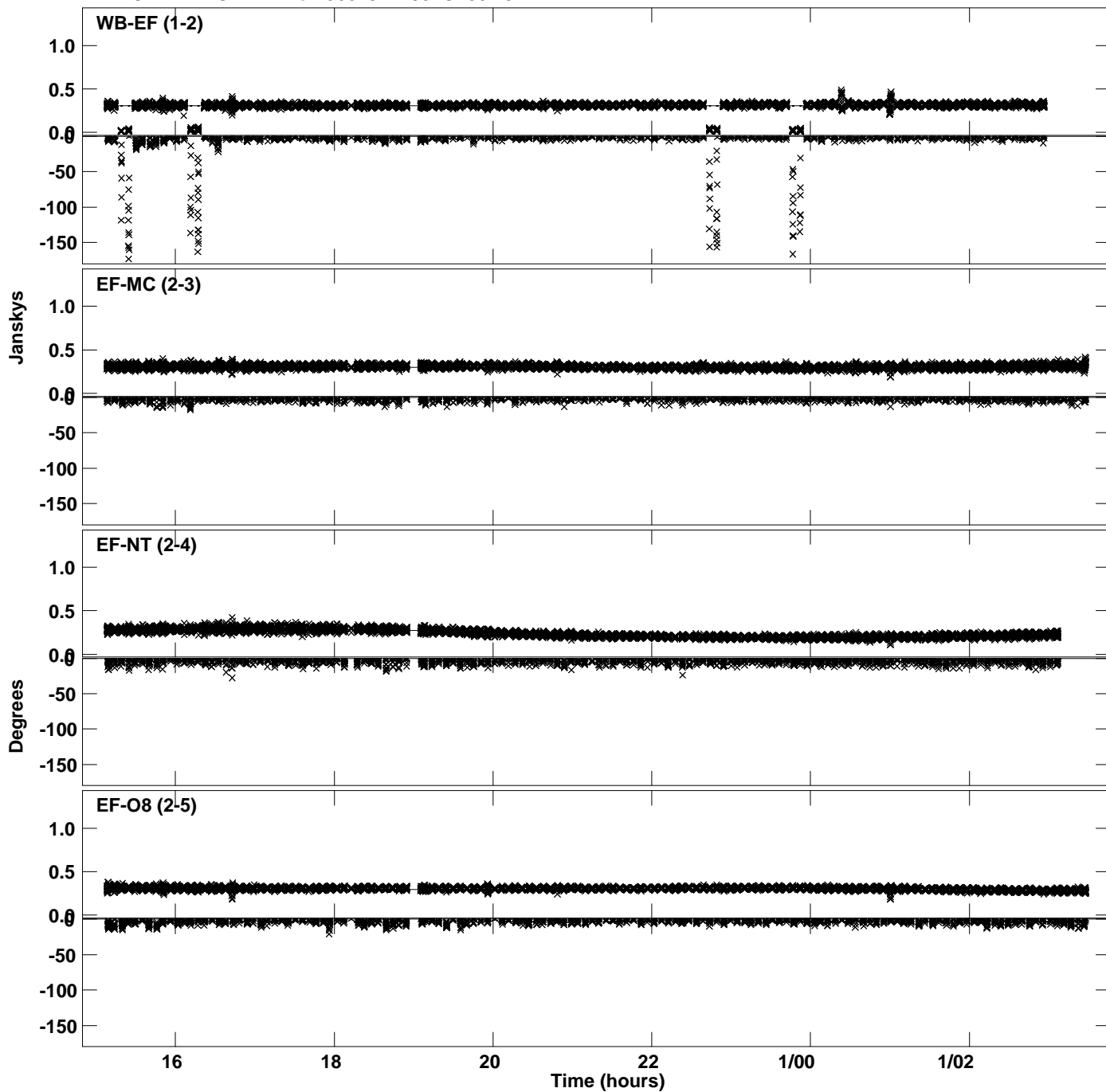

Plot file version 52 created 12-SEP-2022 14:01:52
Amplitude and Phase vs Time for J0813+2435.MULTI.1 CL # 3
IF 7 CHAN 1 STK RR of J0813+2435.ICL001.3

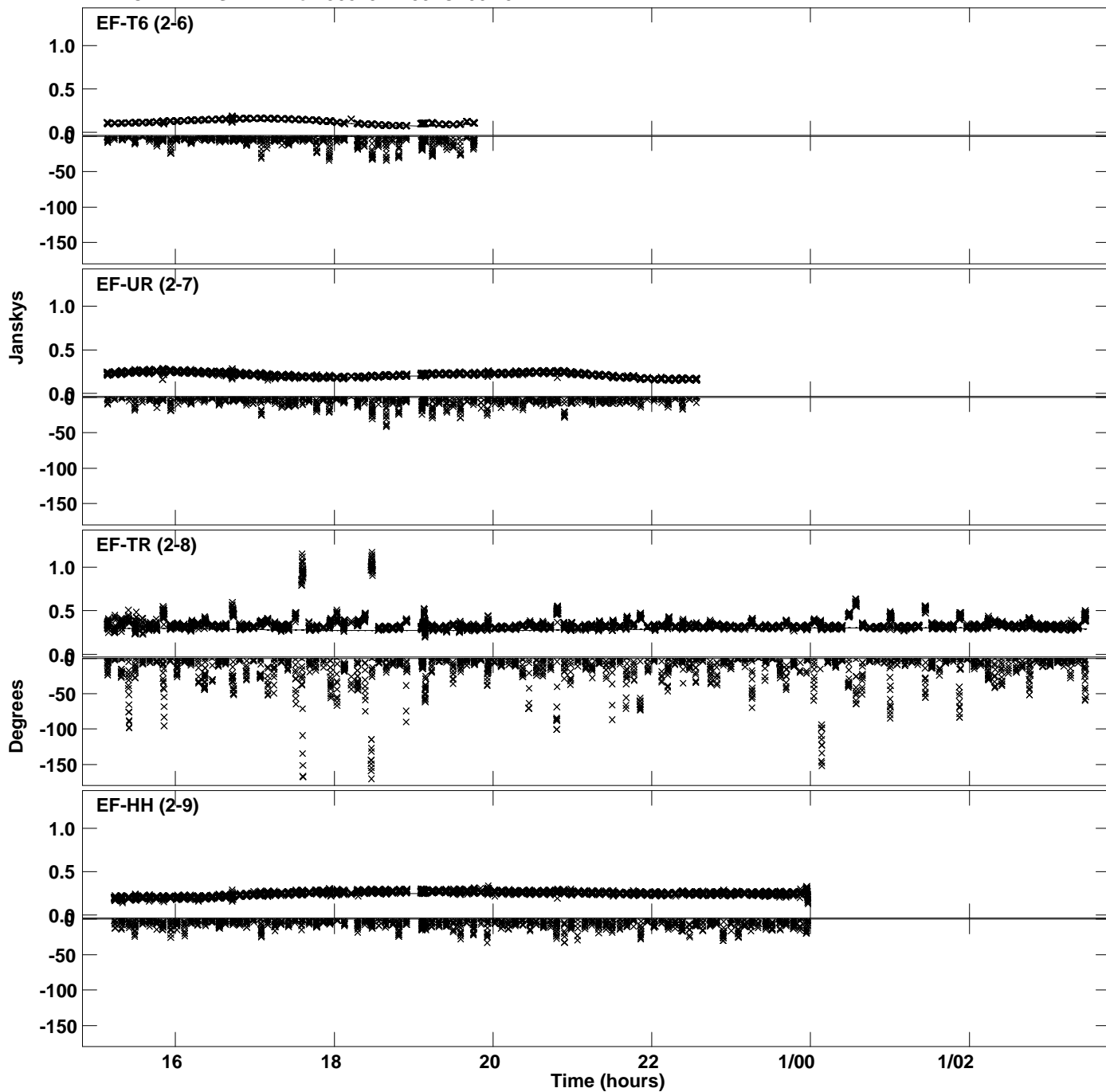

Plot file version 53 created 12-SEP-2022 14:01:52
Amplitude and Phase vs Time for J0813+2435.MULTI.1 CL # 3
IF 7 CHAN 1 STK RR of J0813+2435.ICL001.3

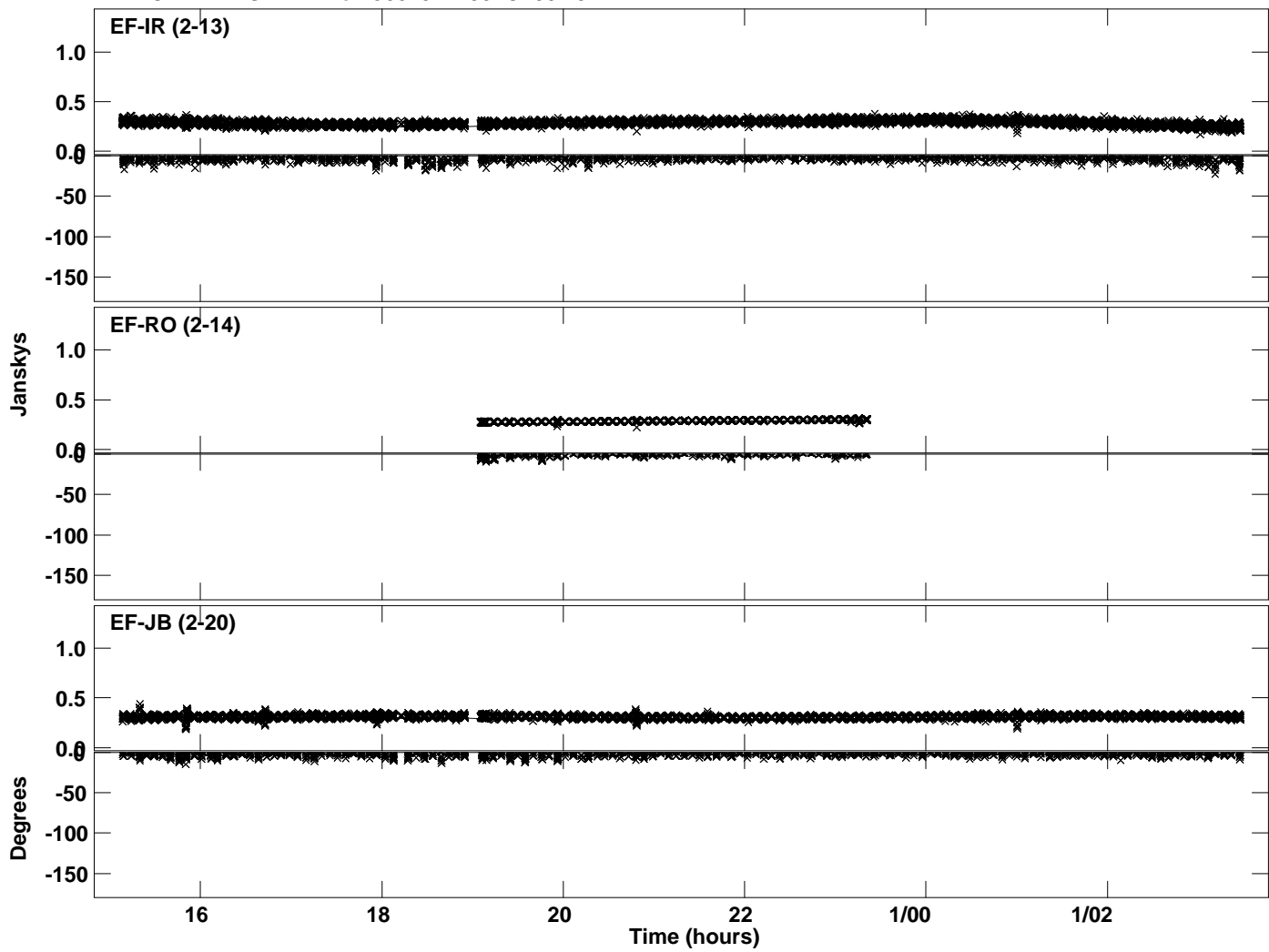

Plot file version 54 created 12-SEP-2022 14:01:54
Amplitude andPhase vs Time for J0813+2435.MULTI.1 CL # 3
IF 8 CHAN 1 STK RR of J0813+2435.ICL001.3

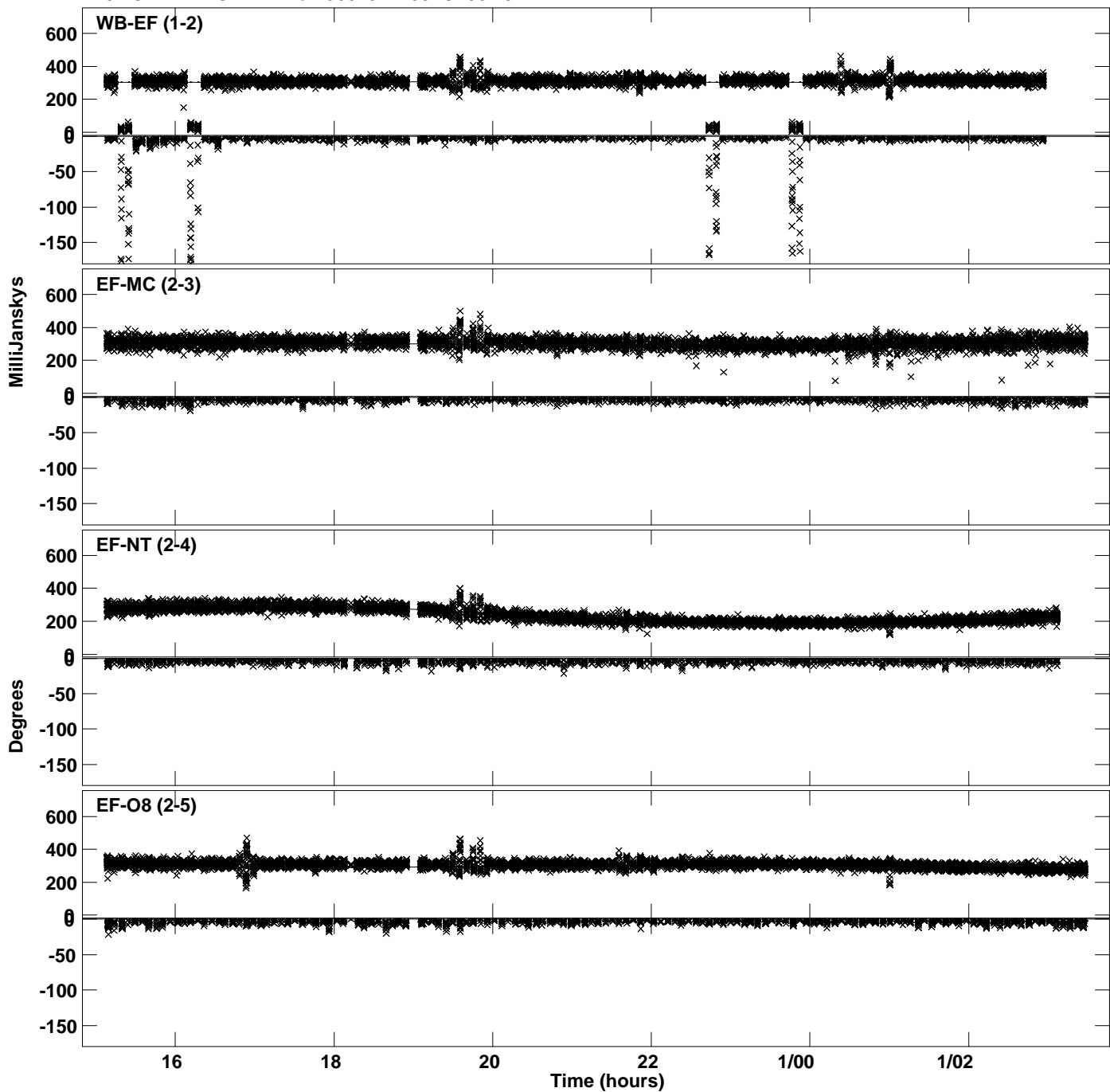

Plot file version 55 created 12-SEP-2022 14:01:54
Amplitude andPhase vs Time for J0813+2435.MULTI.1 CL # 3
IF 8 CHAN 1 STK RR of J0813+2435.ICL001.3

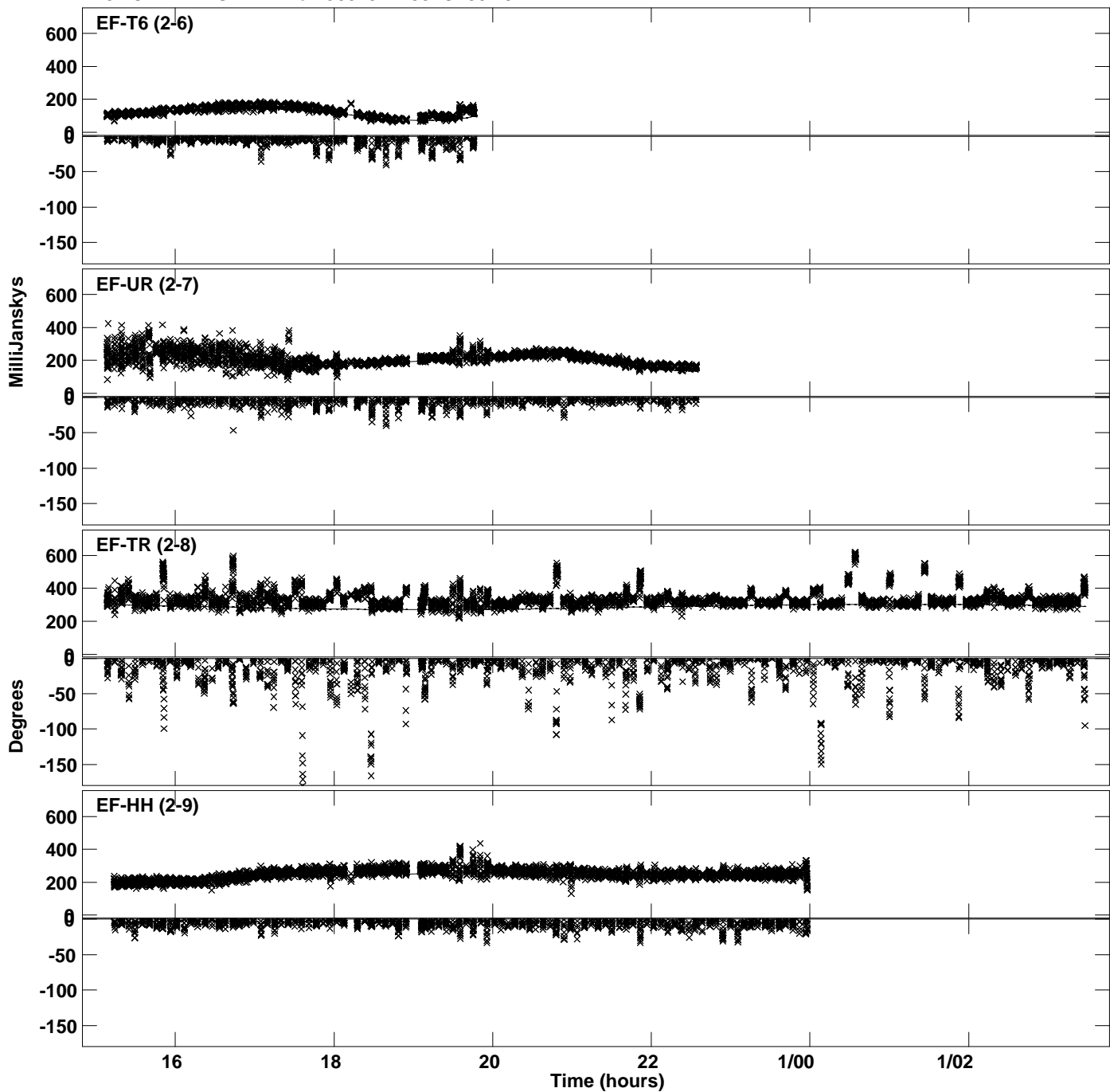

PLot file version 56 created 12-SEP-2022 14:01:54
Amplitude andPhase vs Time for J0813+2435.MULTI.1 CL # 3
IF 8 CHAN 1 STK RR of J0813+2435.ICL001.3

