

Plot file version 1 created 04-MAY-2021 16:20:15  
Amplitude andPhase vs Time for EK048B.UVDATA.1 Vect aver. CL # 4  
IF 1 CHAN 1 - 64 STK LL

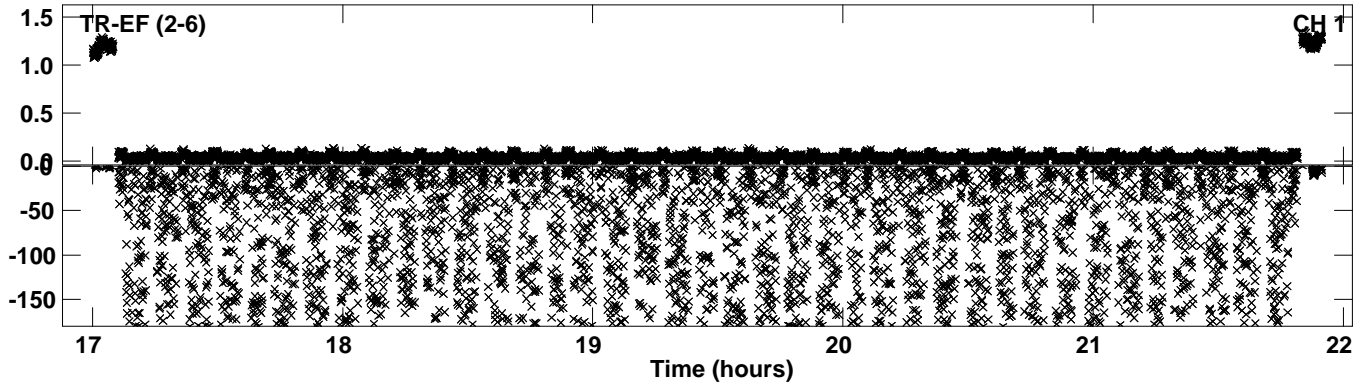

Plot file version 2 created 04-MAY-2021 16:20:18  
Amplitude and Phase vs Time for EK048B.UVDATA.1 Vect aver. CL # 4  
IF 2 CHAN 1 - 64 STK LL

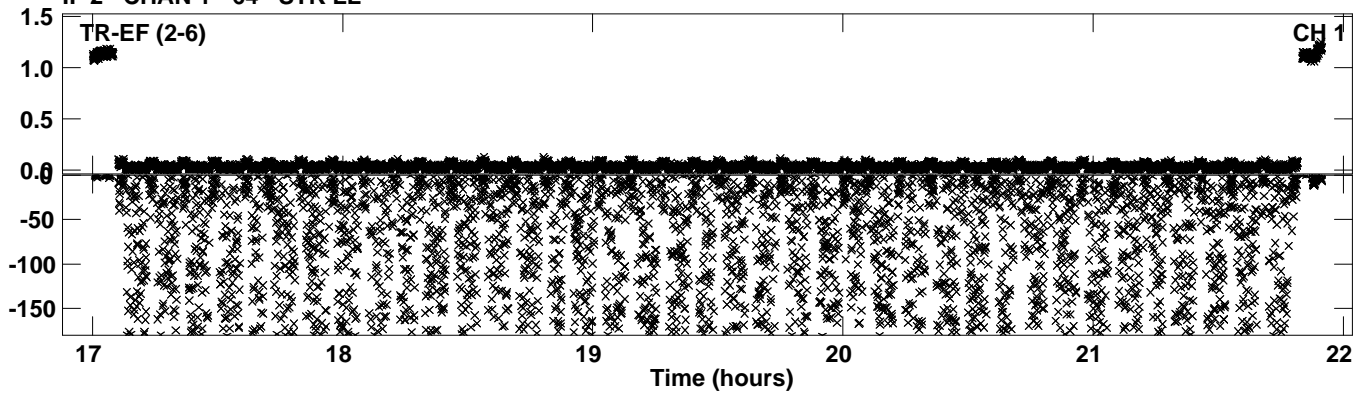

Plot file version 3 created 04-MAY-2021 16:20:21  
Amplitude andPhase vs Time for EK048B.UVDATA.1 Vect aver. CL # 4  
IF 3 CHAN 1 - 64 STK LL

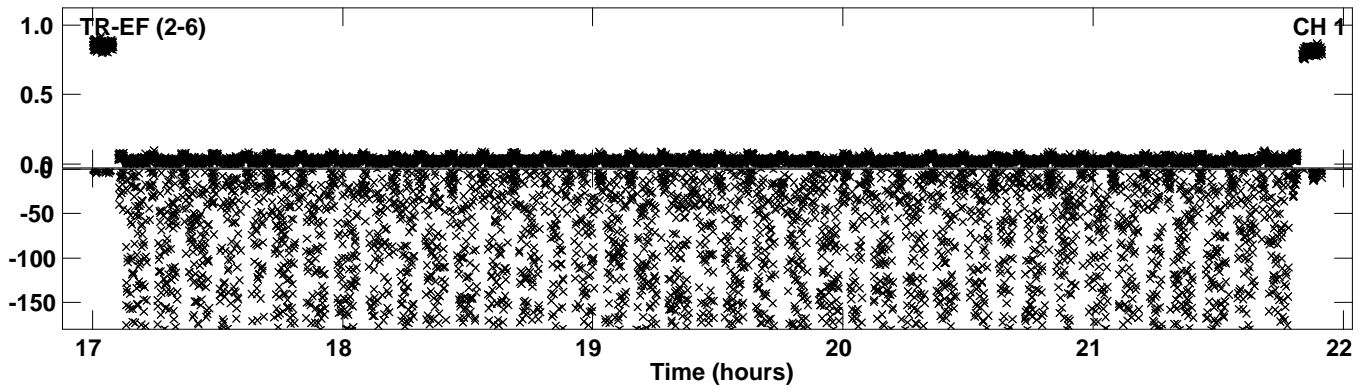

Plot file version 4 created 04-MAY-2021 16:20:23  
Amplitude andPhase vs Time for EK048B.UVDATA.1 Vect aver. CL # 4  
IF 4 CHAN 1 - 64 STK LL

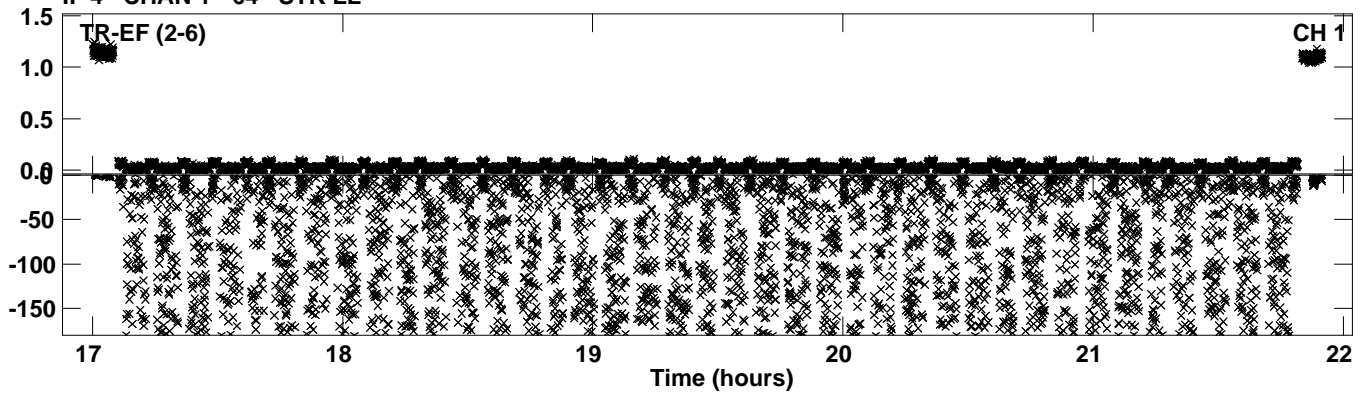



Plot file version 5 created 04-MAY-2021 16:20:25  
Amplitude andPhase vs Time for EK048B.UVDATA.1 Vect aver. CL # 4  
IF 5 CHAN 1 - 64 STK LL

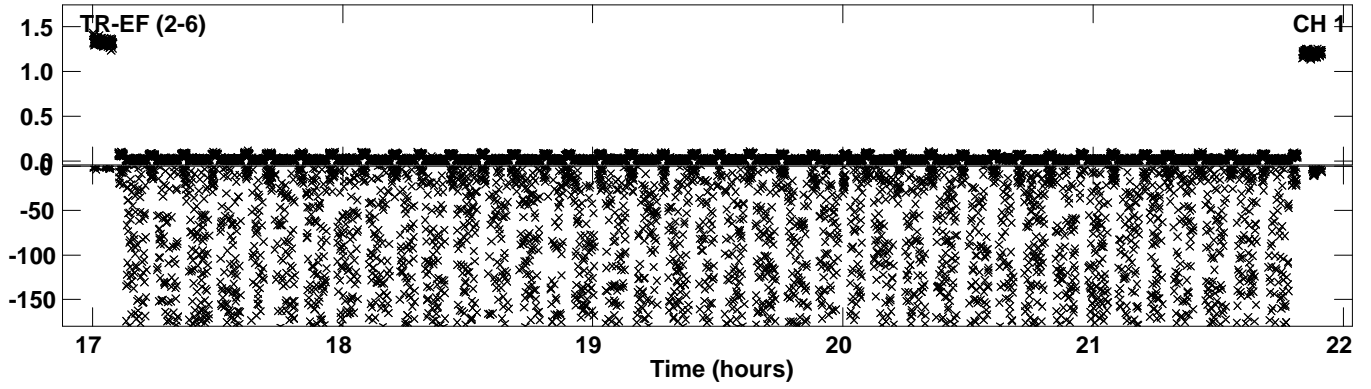

Plot file version 6 created 04-MAY-2021 16:20:27  
Amplitude and Phase vs Time for EK048B.UVDATA.1 Vect aver. CL # 4  
IF 6 CHAN 1 - 64 STK LL

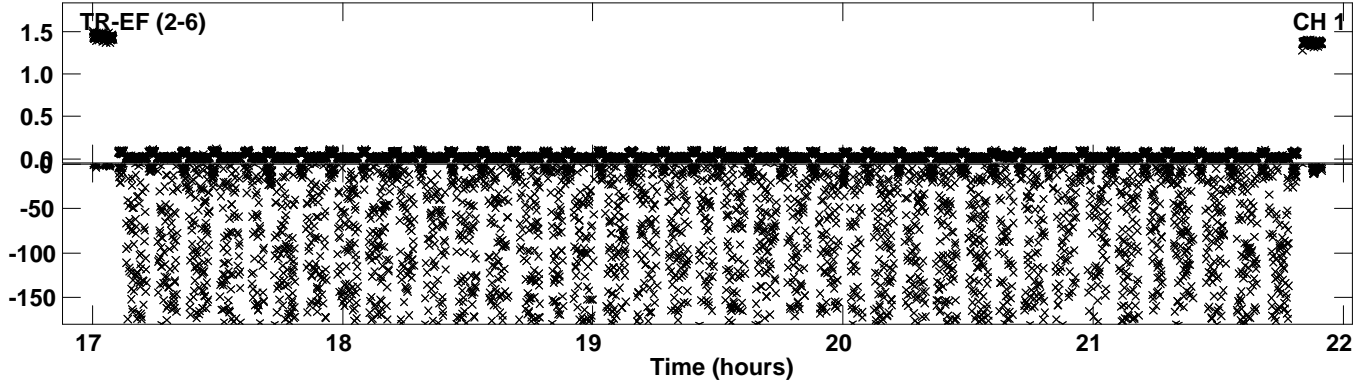

PLot file version 7 created 04-MAY-2021 16:20:29  
Amplitude andPhase vs Time for EK048B.UVDATA.1 Vect aver. CL # 4  
IF 7 CHAN 1 - 64 STK LL

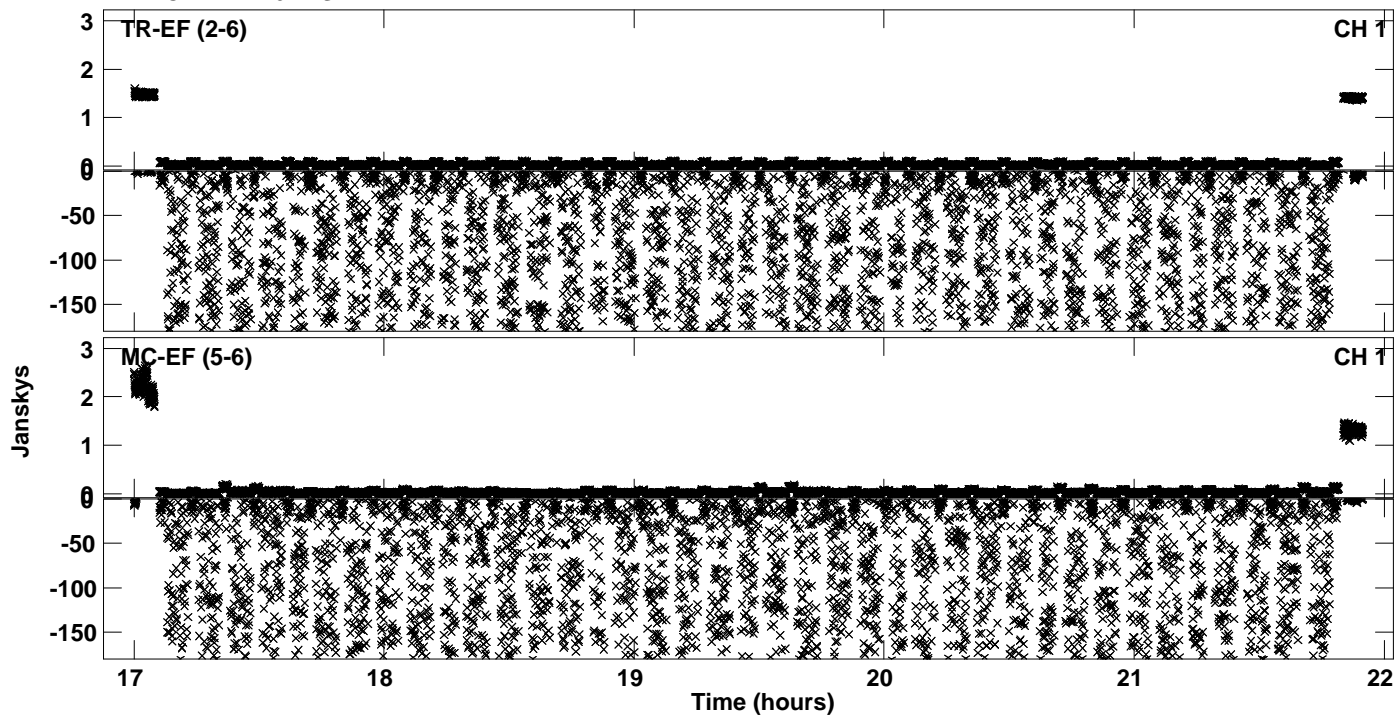

PLot file version 8 created 04-MAY-2021 16:20:32  
Amplitude andPhase vs Time for EK048B.UVDATA.1 Vect aver. CL # 4  
IF 8 CHAN 1 - 64 STK LL

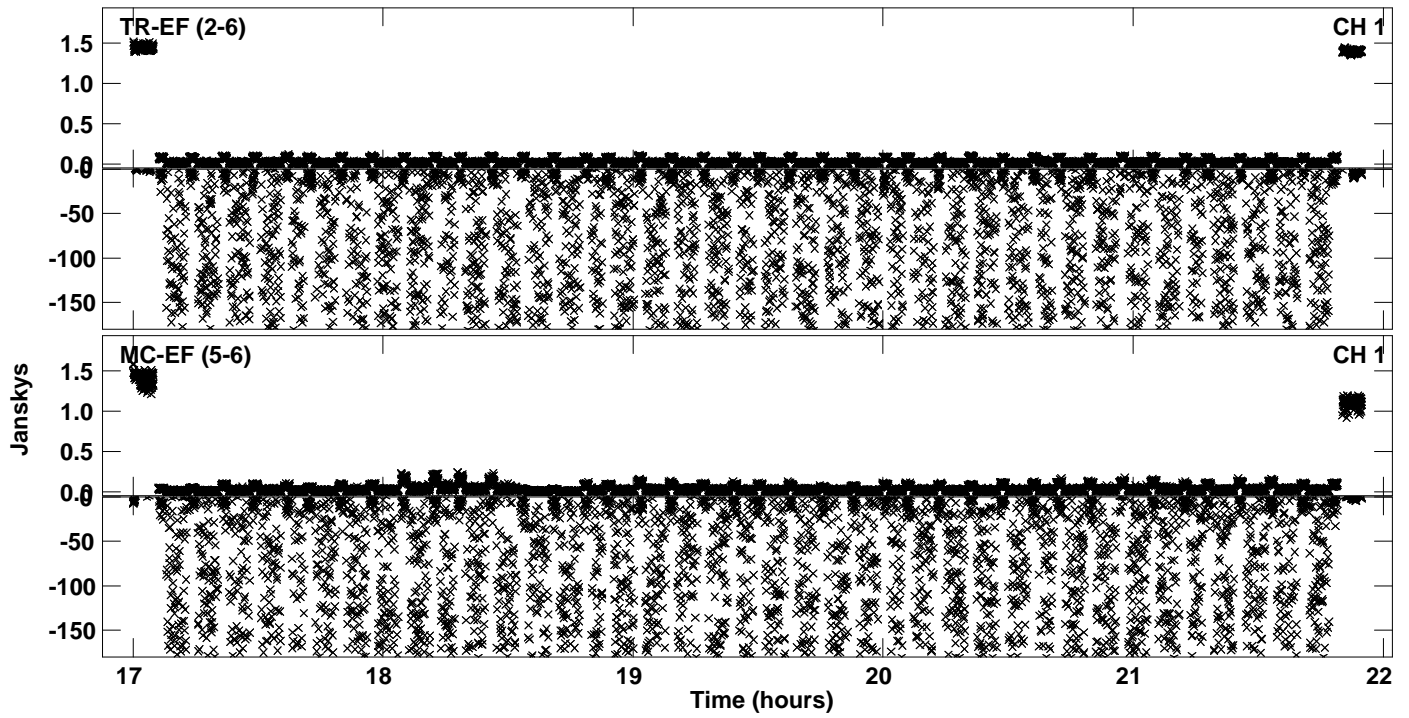

Plot file version 9 created 04-MAY-2021 16:20:34  
Amplitude andPhase vs Time for EK048B.UVDATA.1 Vect aver. CL # 4  
IF 9 CHAN 1 - 64 STK LL

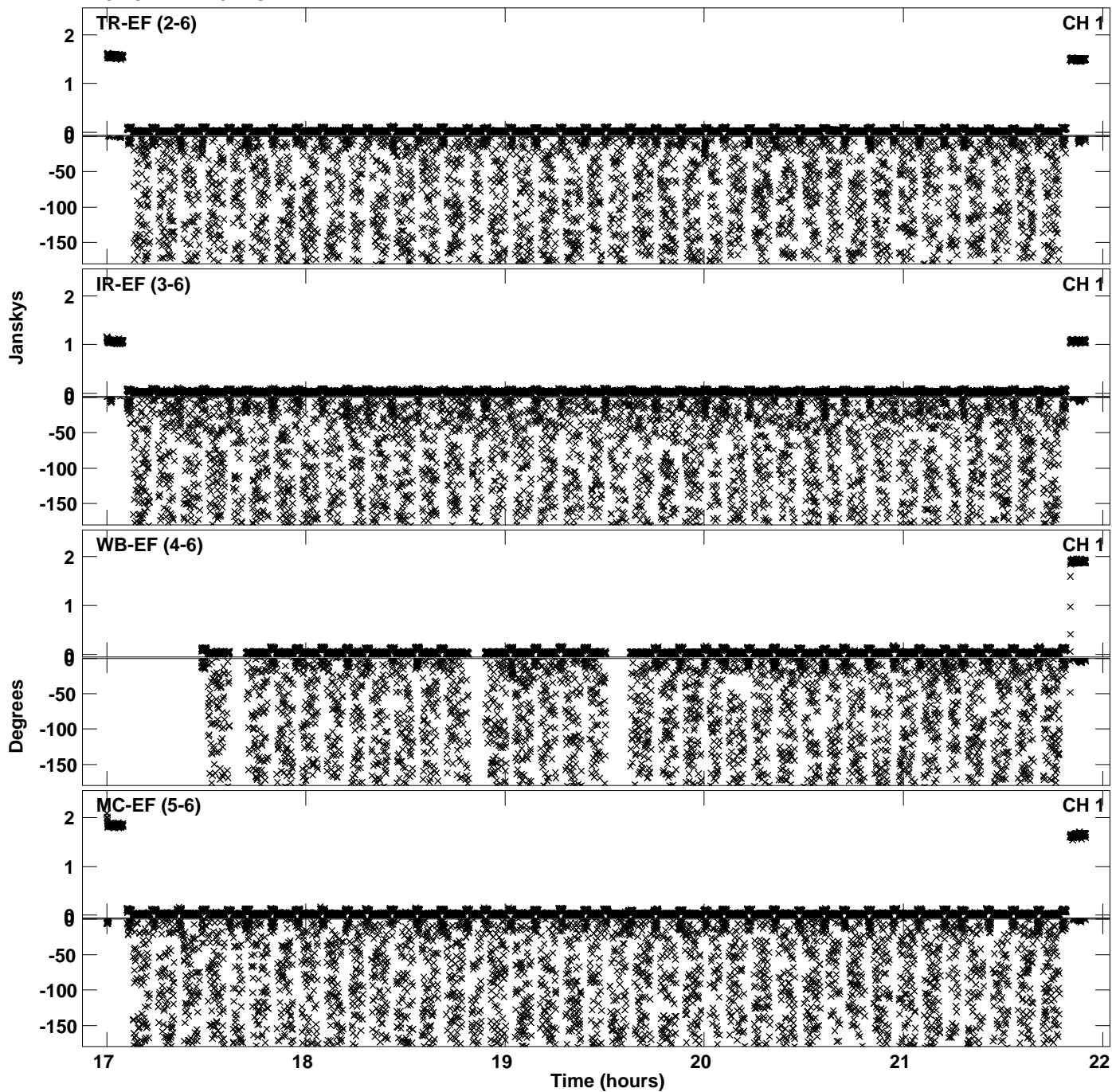

Plot file version 10 created 04-MAY-2021 16:20:37  
Amplitude and Phase vs Time for EK048B.UVDATA.1 Vect aver. CL # 4  
IF 10 CHAN 1 - 64 STK LL

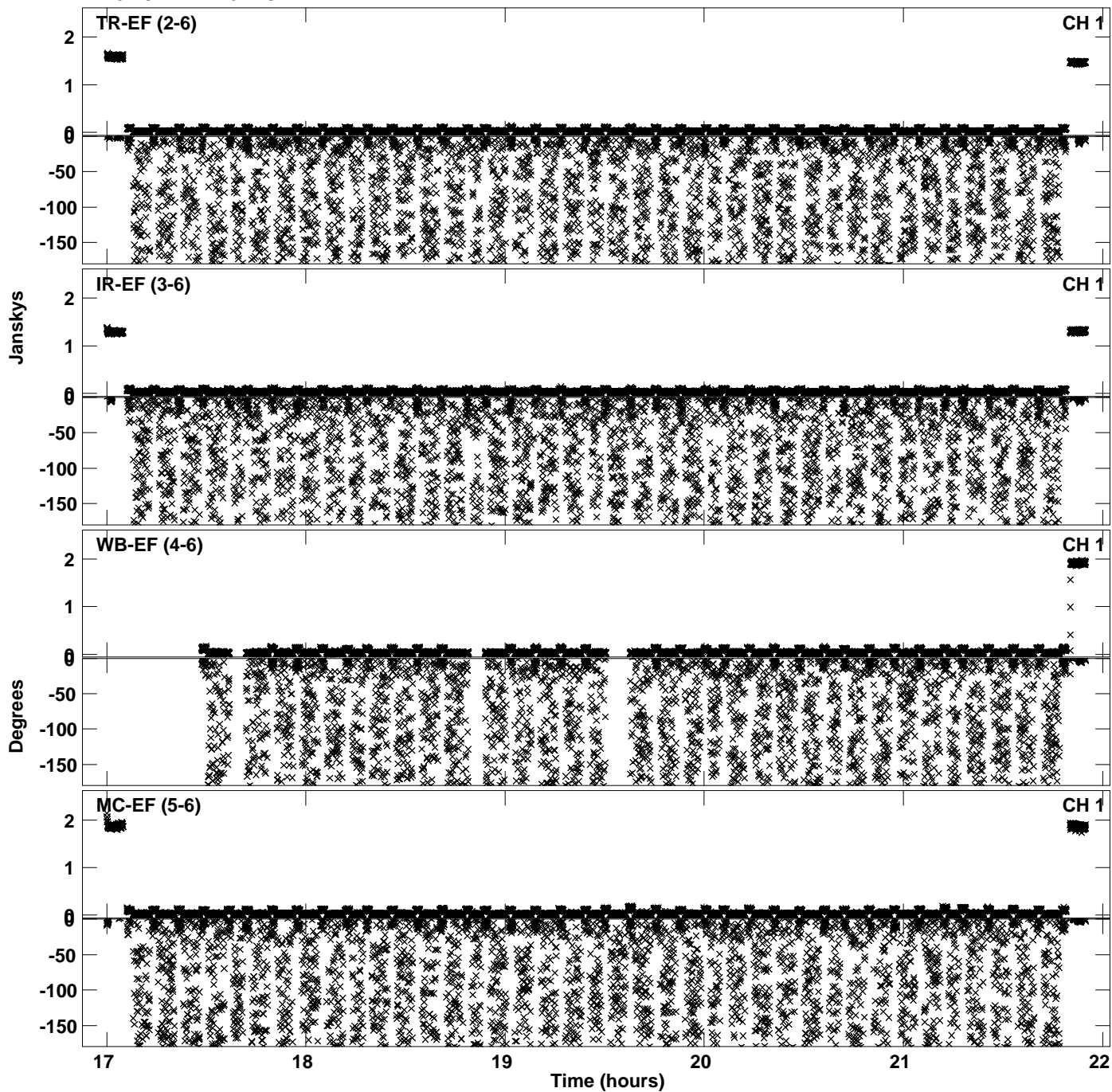

Plot file version 11 created 04-MAY-2021 16:20:40  
Amplitude and Phase vs Time for EK048B.UVDATA.1 Vect aver. CL # 4  
IF 11 CHAN 1 - 64 STK LL

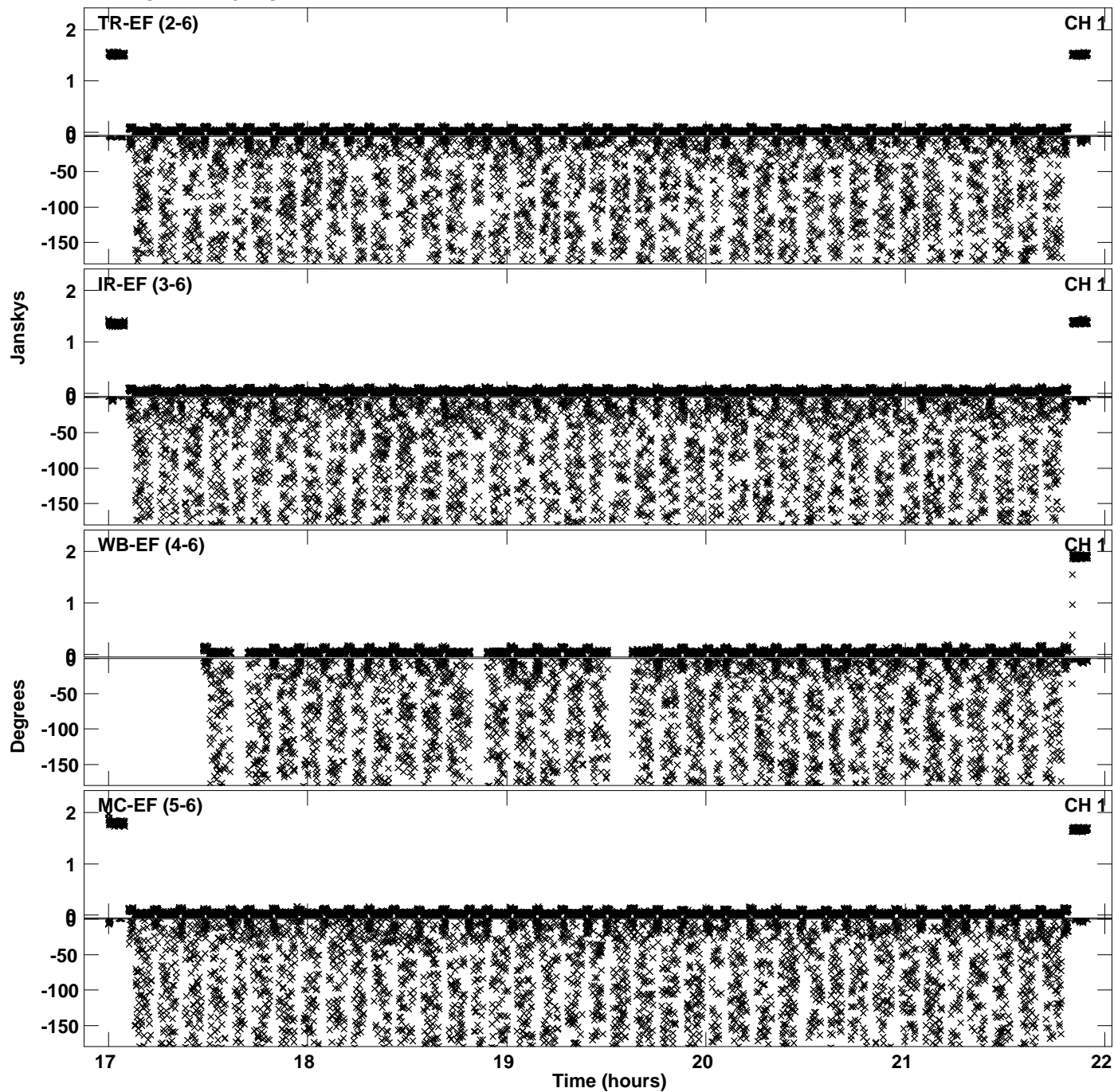

Plot file version 12 created 04-MAY-2021 16:20:43  
Amplitude and Phase vs Time for EK048B.UVDATA.1 Vect aver. CL # 4  
IF 12 CHAN 1 - 64 STK LL

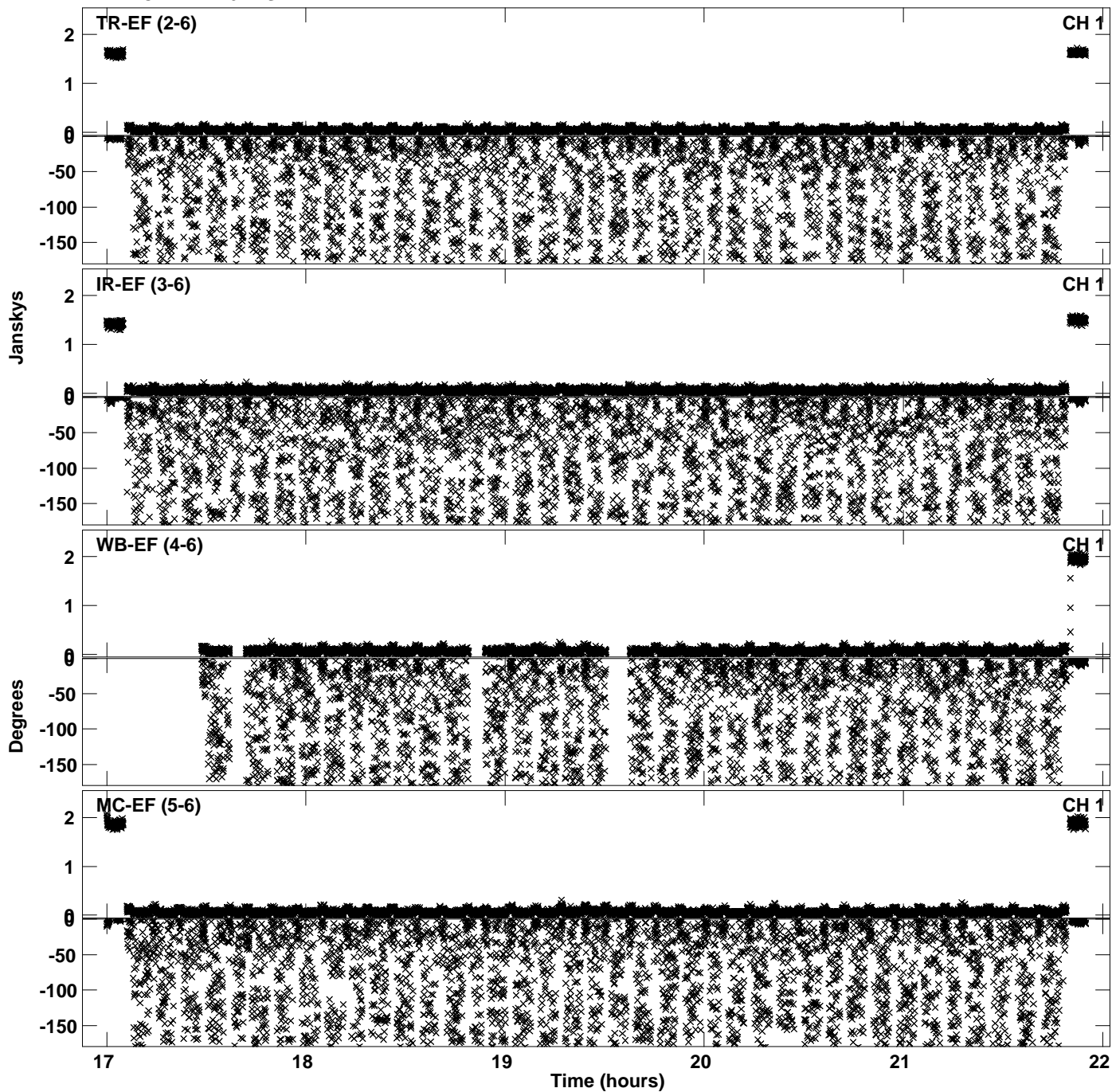



Plot file version 13 created 04-MAY-2021 16:20:46  
Amplitude and Phase vs Time for EK048B.UVDATA.1 Vect aver. CL # 4  
IF 13 CHAN 1 - 64 STK LL

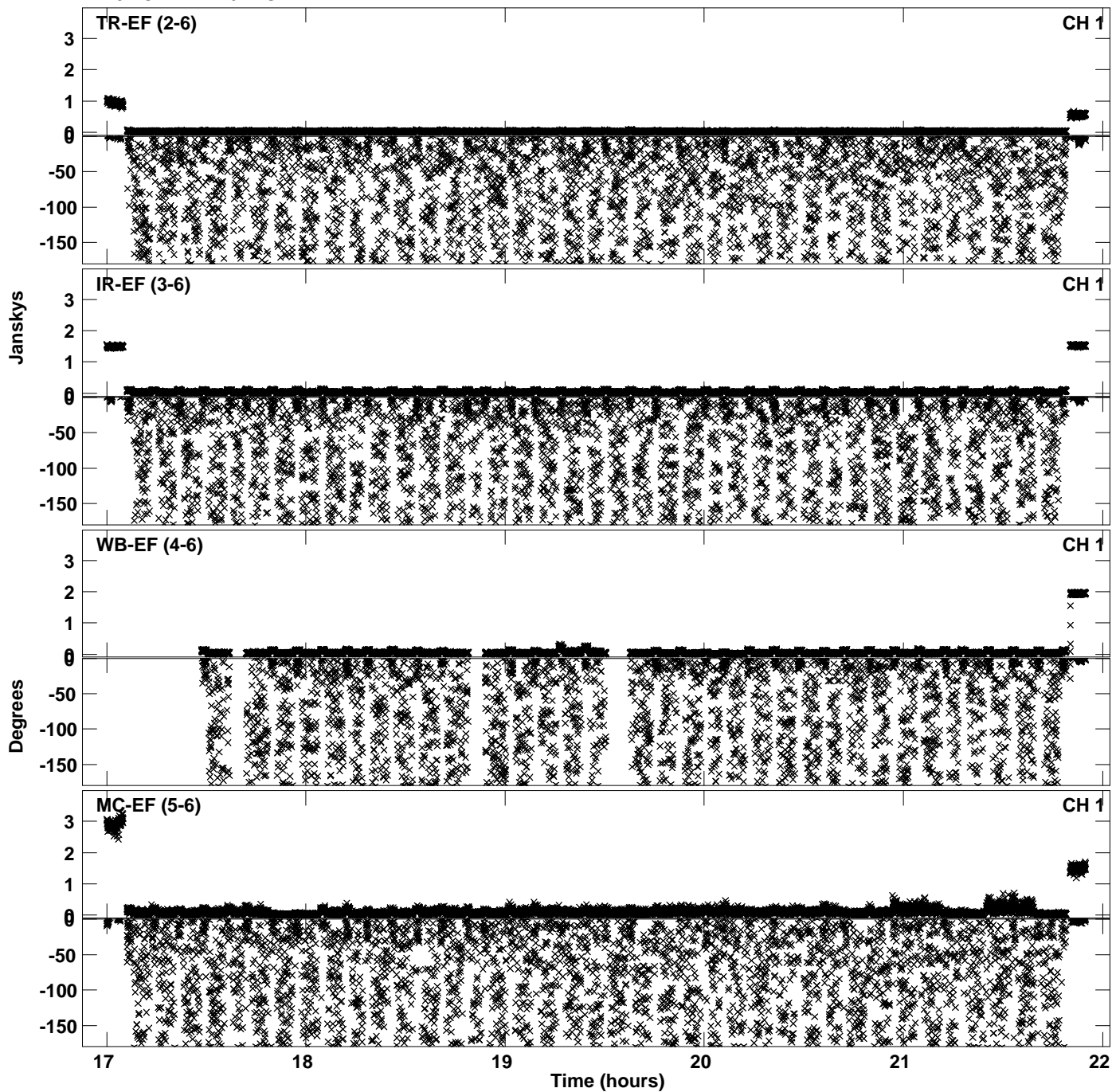

Plot file version 14 created 04-MAY-2021 16:20:48  
Amplitude andPhase vs Time for EK048B.UVDATA.1 Vect aver. CL # 4  
IF 14 CHAN 1 - 64 STK LL

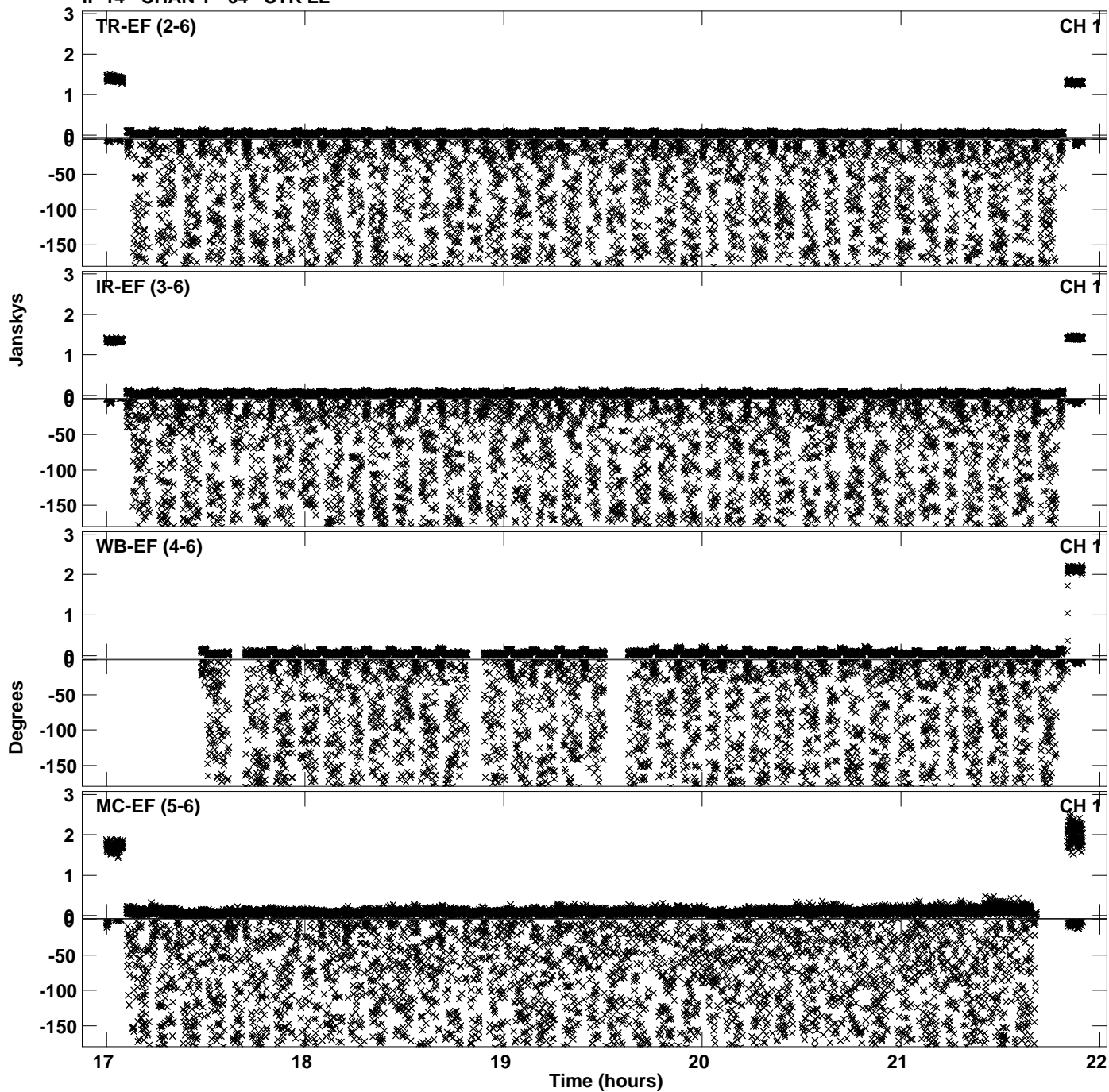

PLot file version 15 created 04-MAY-2021 16:20:51  
Amplitude andPhase vs Time for EK048B.UVDATA.1 Vect aver. CL # 4  
IF 15 CHAN 1 - 64 STK LL

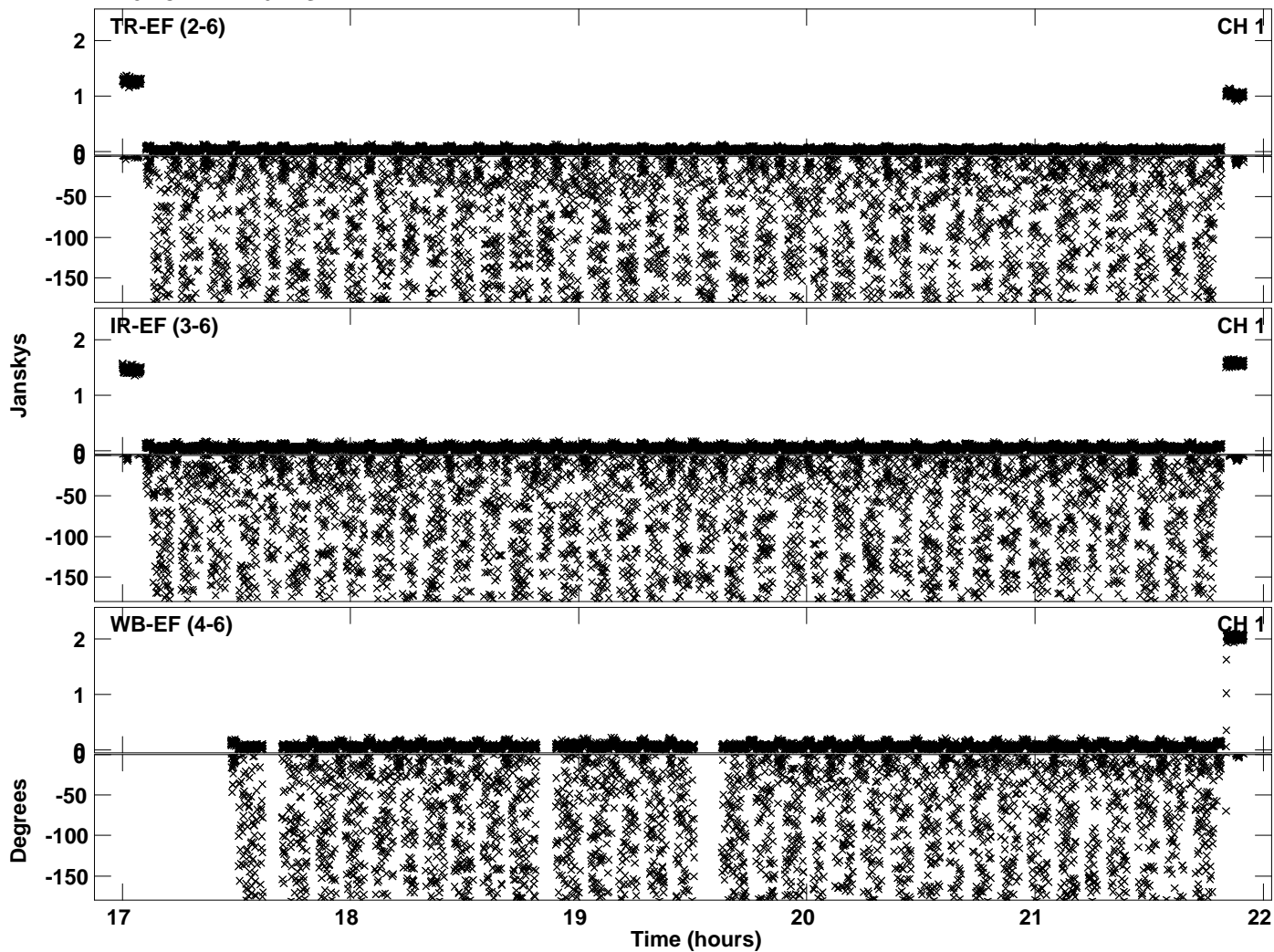

PLot file version 16 created 04-MAY-2021 16:20:53  
Amplitude andPhase vs Time for EK048B.UVDATA.1 Vect aver. CL # 4  
IF 16 CHAN 1 - 64 STK LL

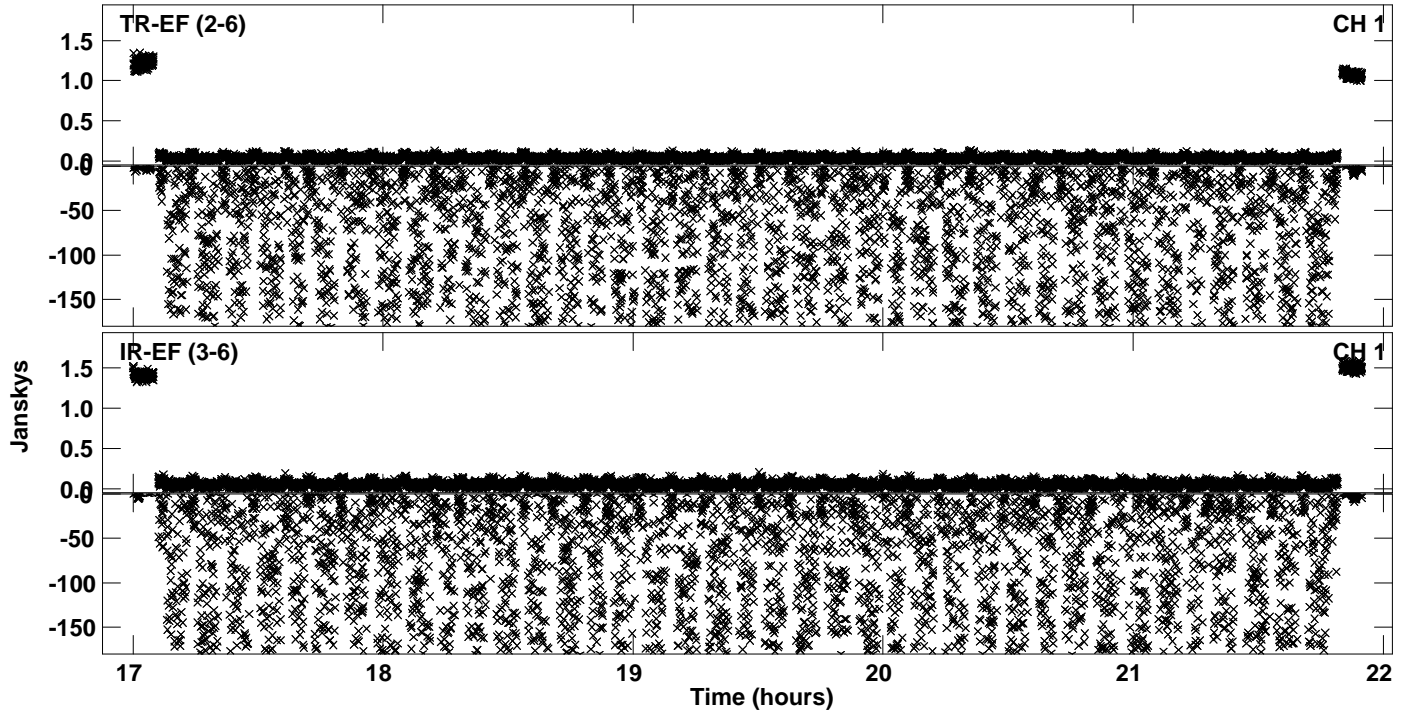

Plot file version 17 created 04-MAY-2021 16:20:55  
Amplitude and Phase vs Time for EK048B.UVDATA.1 Vect aver. CL # 4  
IF 1 CHAN 1 - 64 STK RR

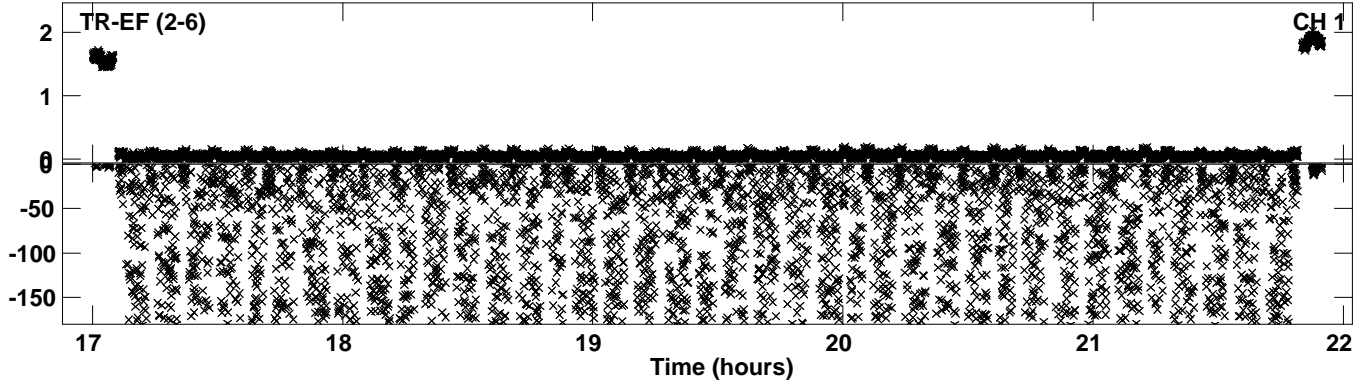

Plot file version 18 created 04-MAY-2021 16:20:57  
Amplitude andPhase vs Time for EK048B.UVDATA.1 Vect aver. CL # 4  
IF 2 CHAN 1 - 64 STK RR

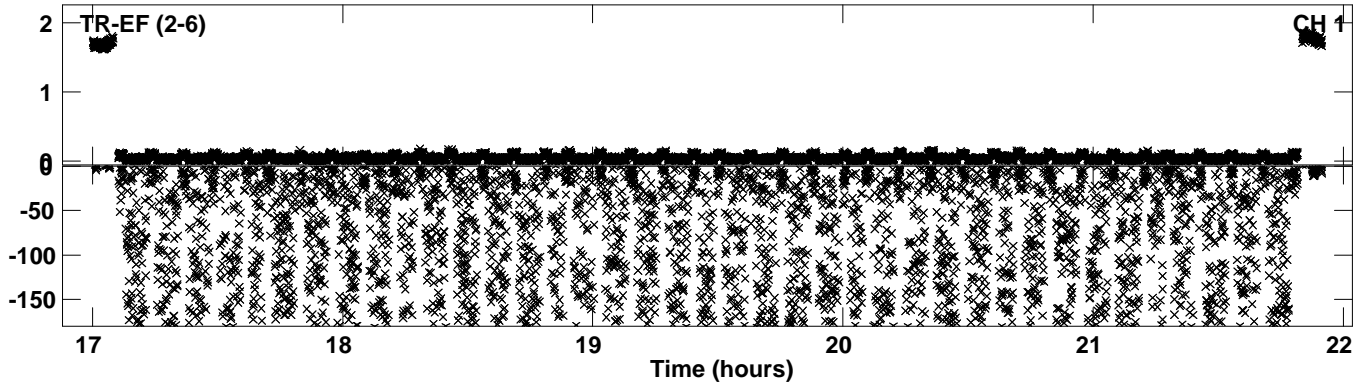

PLot file version 19 created 04-MAY-2021 16:20:59  
Amplitude andPhase vs Time for EK048B.UVDATA.1 Vect aver. CL # 4  
IF 3 CHAN 1 - 64 STK RR

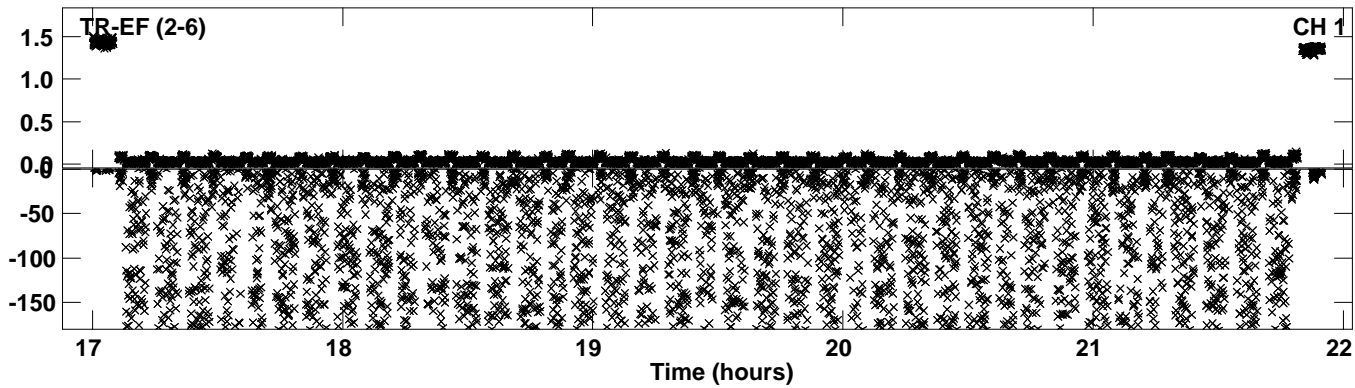

PLot file version 20 created 04-MAY-2021 16:21:01  
Amplitude andPhase vs Time for EK048B.UVDATA.1 Vect aver. CL # 4  
IF 4 CHAN 1 - 64 STK RR

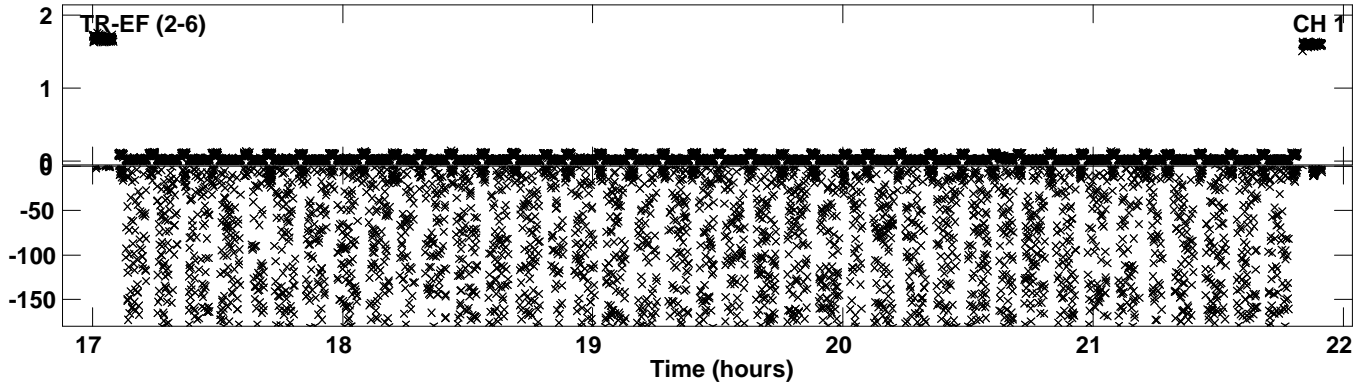



Plot file version 21 created 04-MAY-2021 16:21:03  
Amplitude andPhase vs Time for EK048B.UVDATA.1 Vect aver. CL # 4  
IF 5 CHAN 1 - 64 STK RR

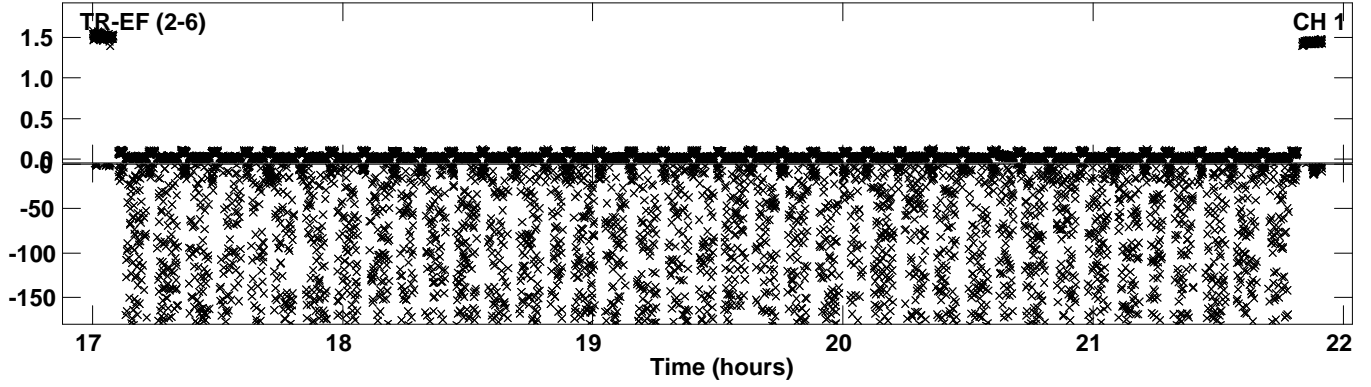

PLot file version 22 created 04-MAY-2021 16:21:04  
Amplitude andPhase vs Time for EK048B.UVDATA.1 Vect aver. CL # 4  
IF 6 CHAN 1 - 64 STK RR

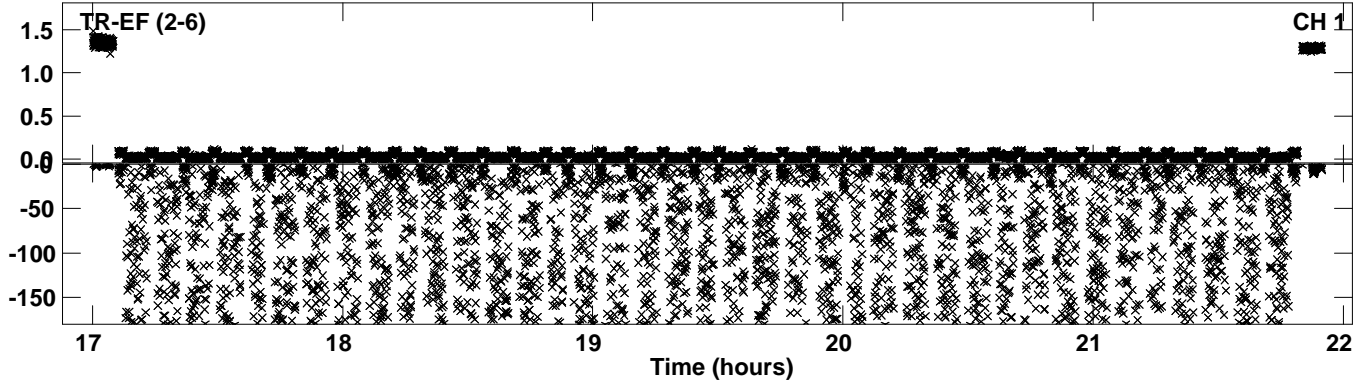

PLot file version 23 created 04-MAY-2021 16:21:06  
Amplitude and Phase vs Time for EK048B.UVDATA.1 Vect aver. CL # 4  
IF 7 CHAN 1 - 64 STK RR

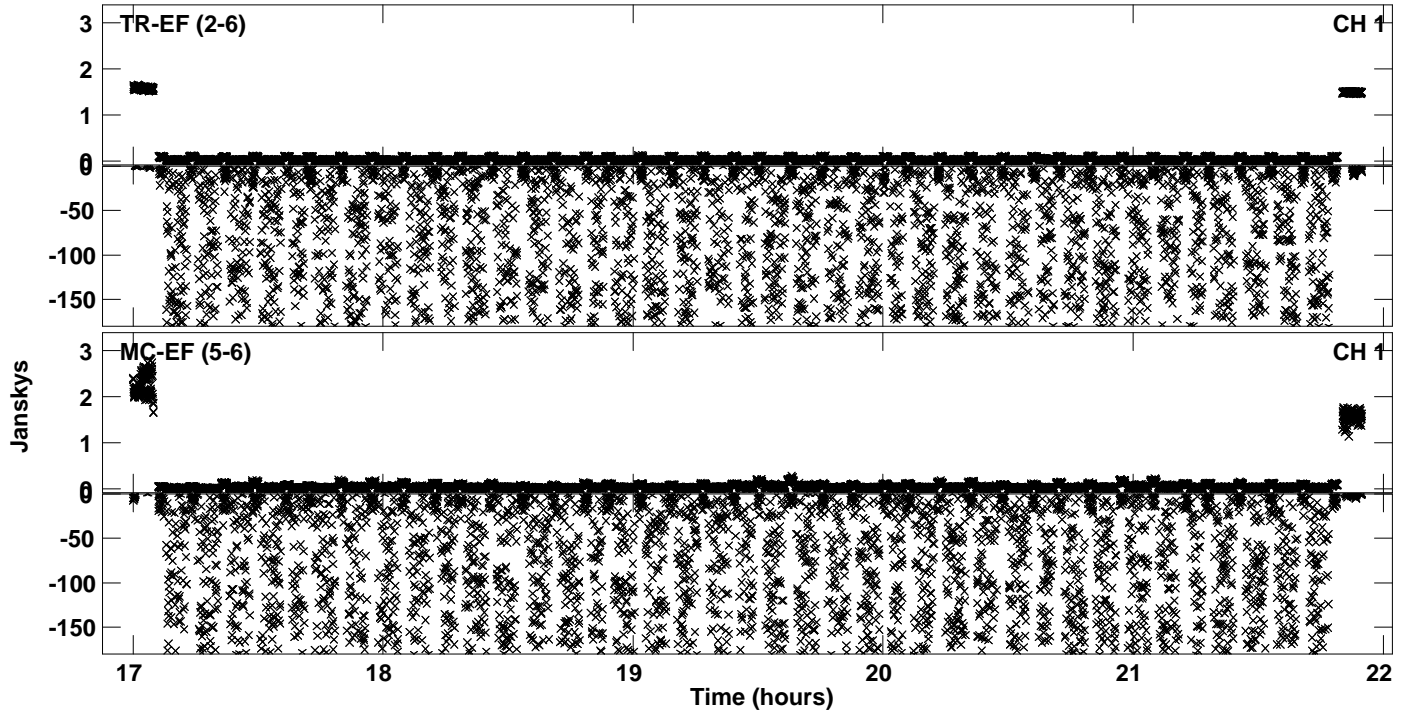

PLot file version 24 created 04-MAY-2021 16:21:08  
Amplitude andPhase vs Time for EK048B.UVDATA.1 Vect aver. CL # 4  
IF 8 CHAN 1 - 64 STK RR

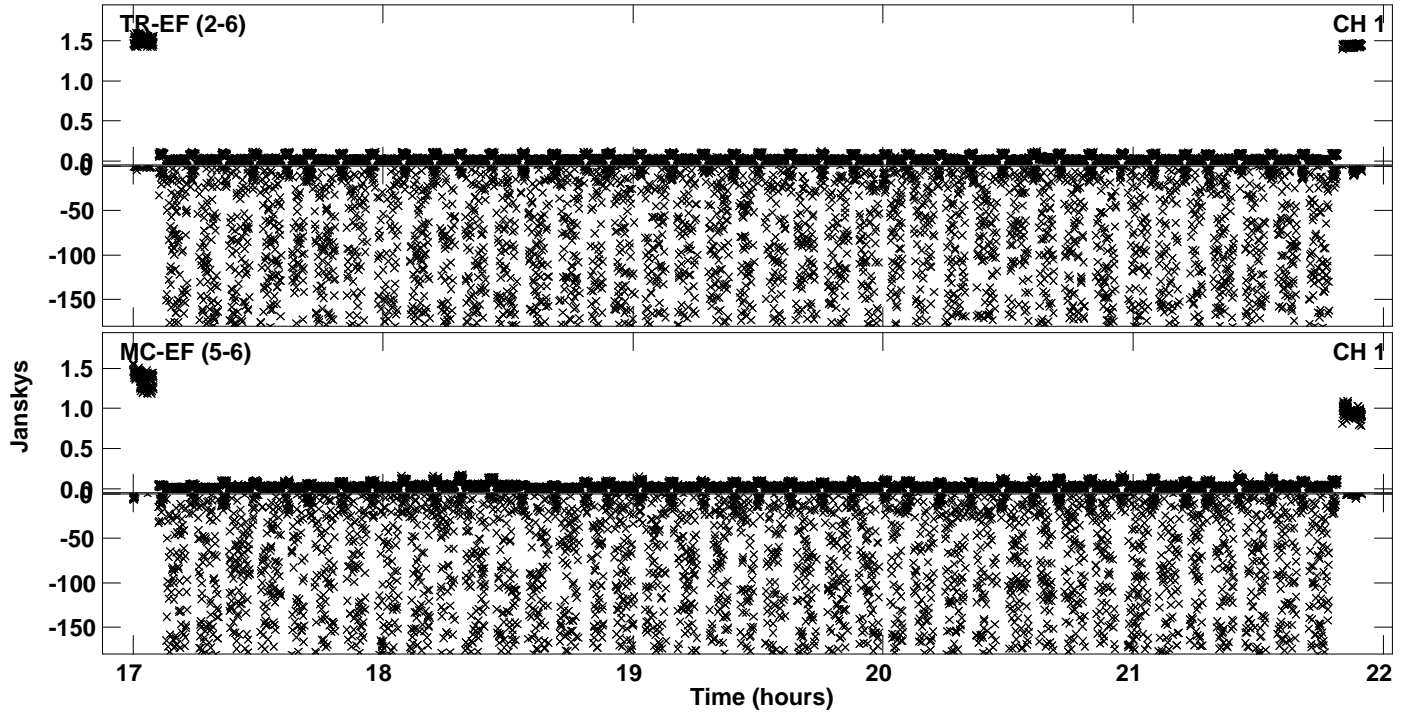

Plot file version 25 created 04-MAY-2021 16:21:10  
Amplitude andPhase vs Time for EK048B.UVDATA.1 Vect aver. CL # 4  
IF 9 CHAN 1 - 64 STK RR

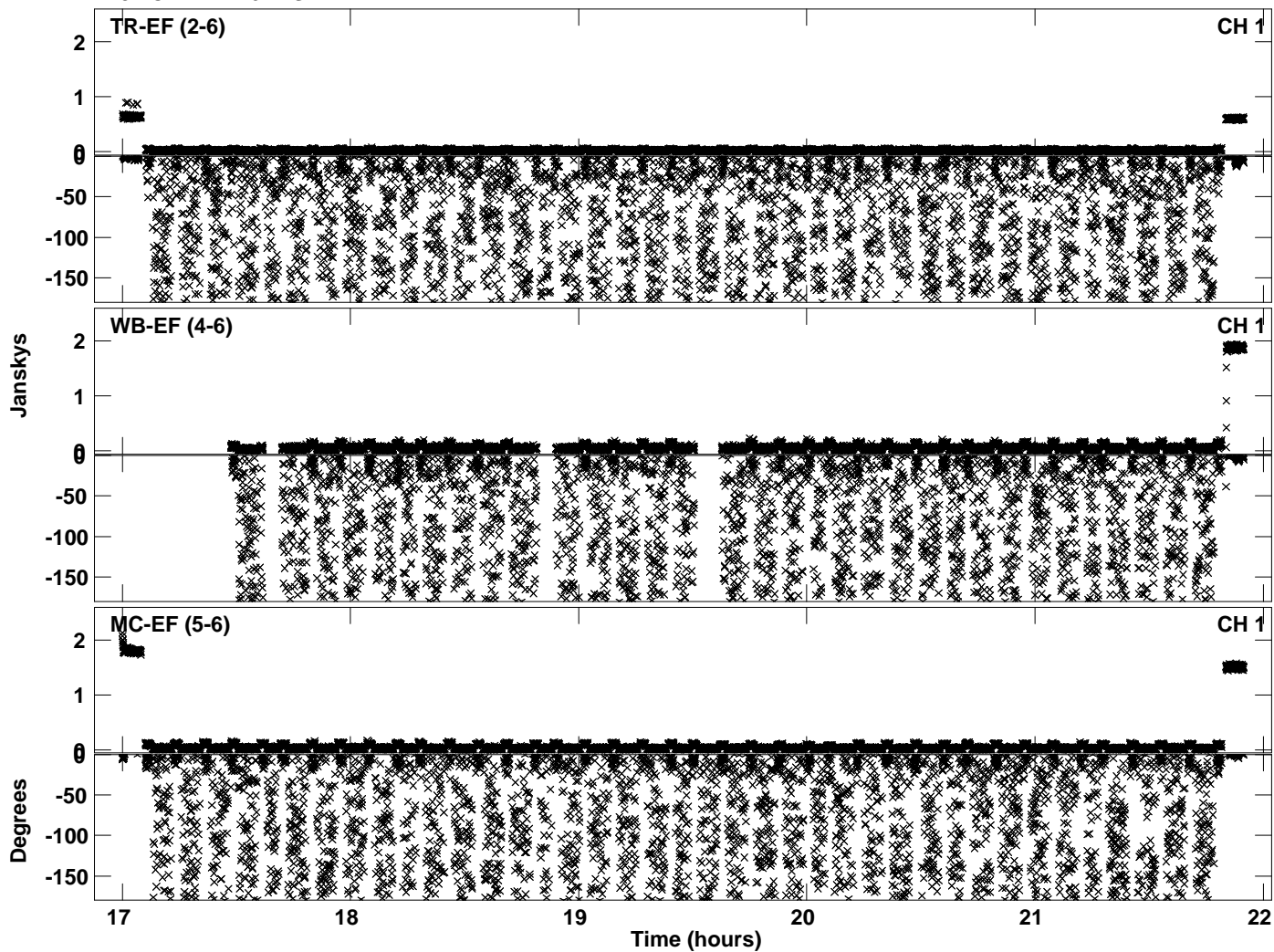

PLot file version 26 created 04-MAY-2021 16:21:12  
Amplitude andPhase vs Time for EK048B.UVDATA.1 Vect aver. CL # 4  
IF 10 CHAN 1 - 64 STK RR

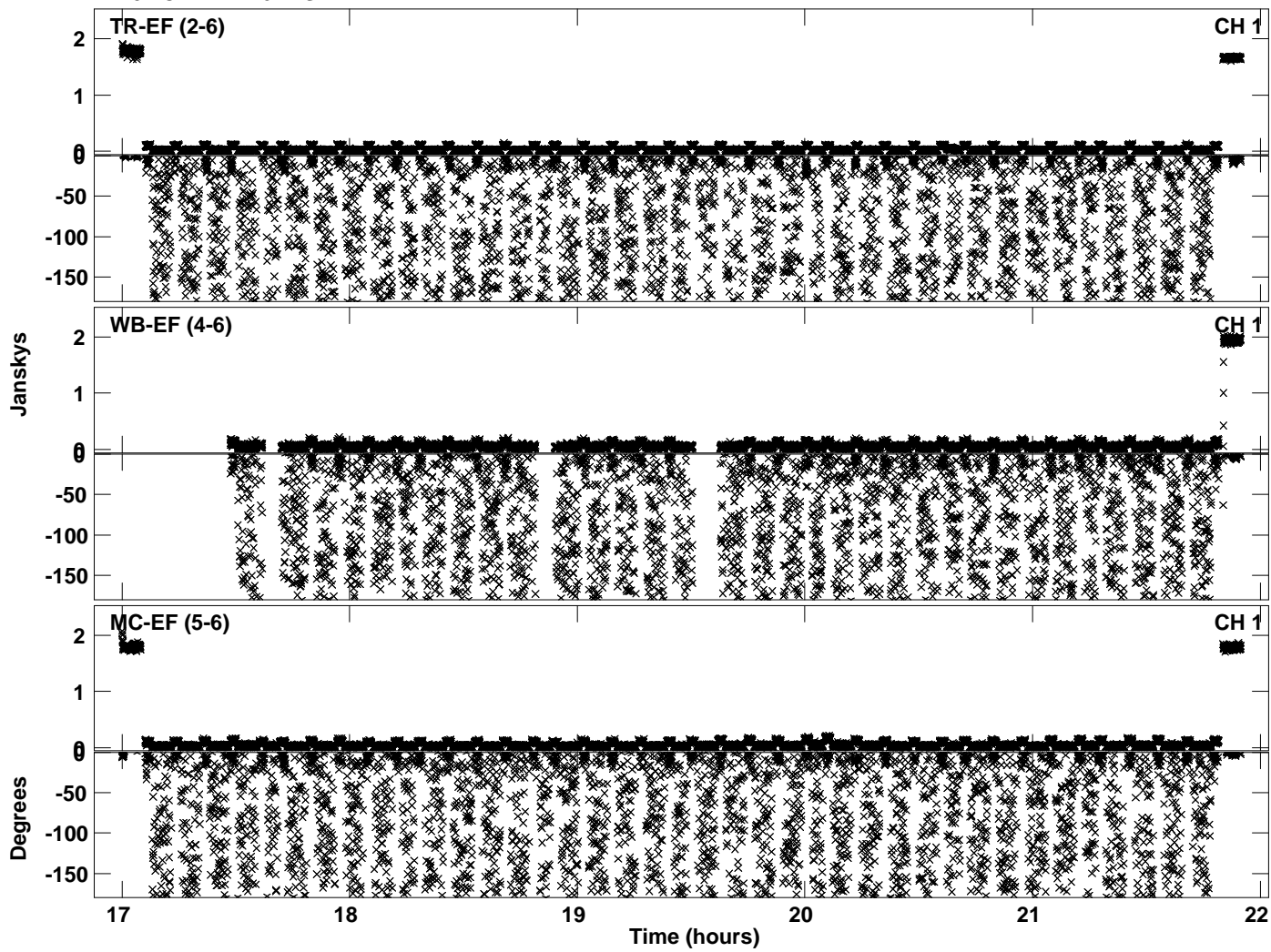

PLot file version 27 created 04-MAY-2021 16:21:15  
Amplitude andPhase vs Time for EK048B.UVDATA.1 Vect aver. CL # 4  
IF 11 CHAN 1 - 64 STK RR

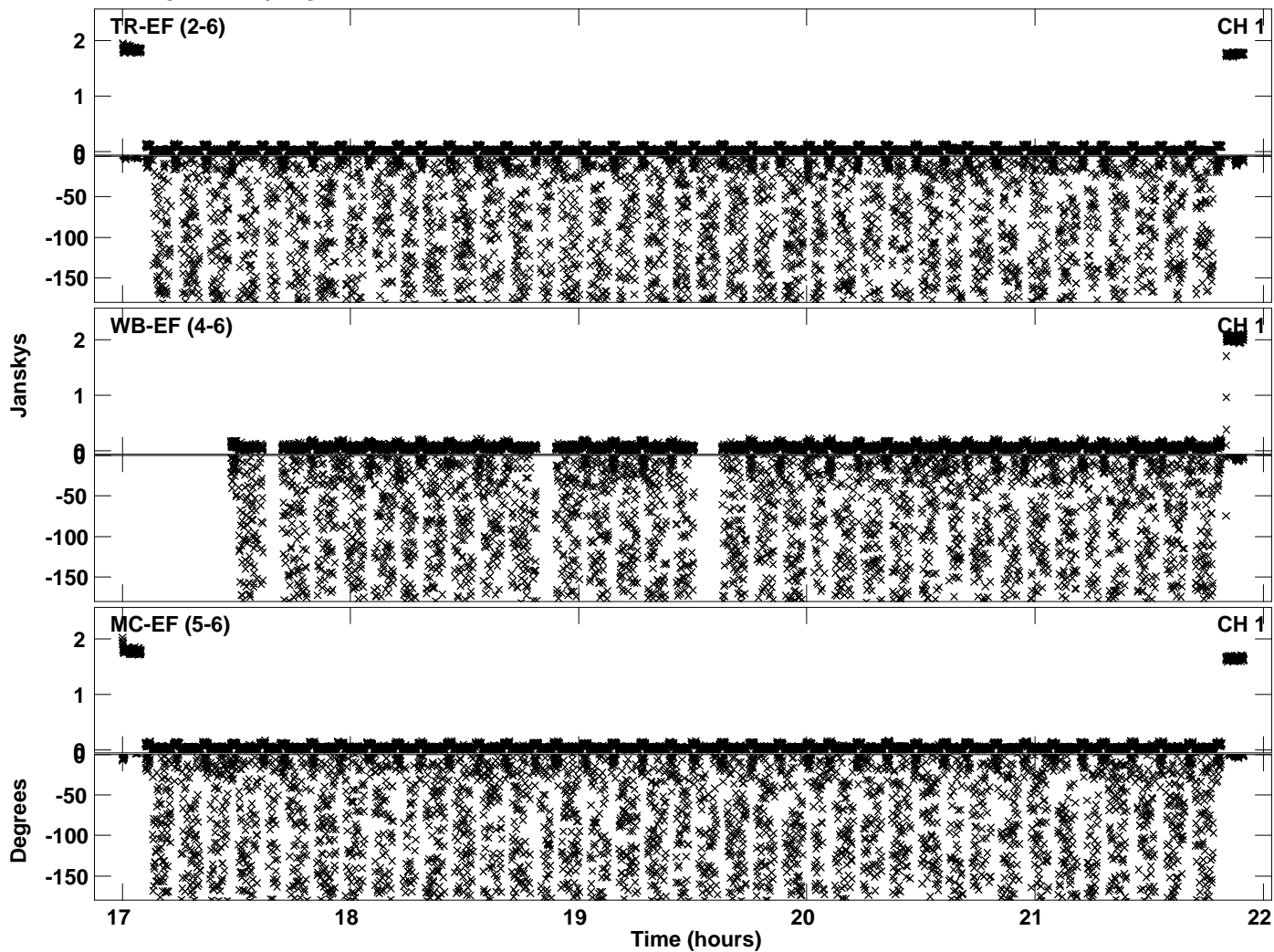

PLot file version 28 created 04-MAY-2021 16:21:17  
Amplitude andPhase vs Time for EK048B.UVDATA.1 Vect aver. CL # 4  
IF 12 CHAN 1 - 64 STK RR

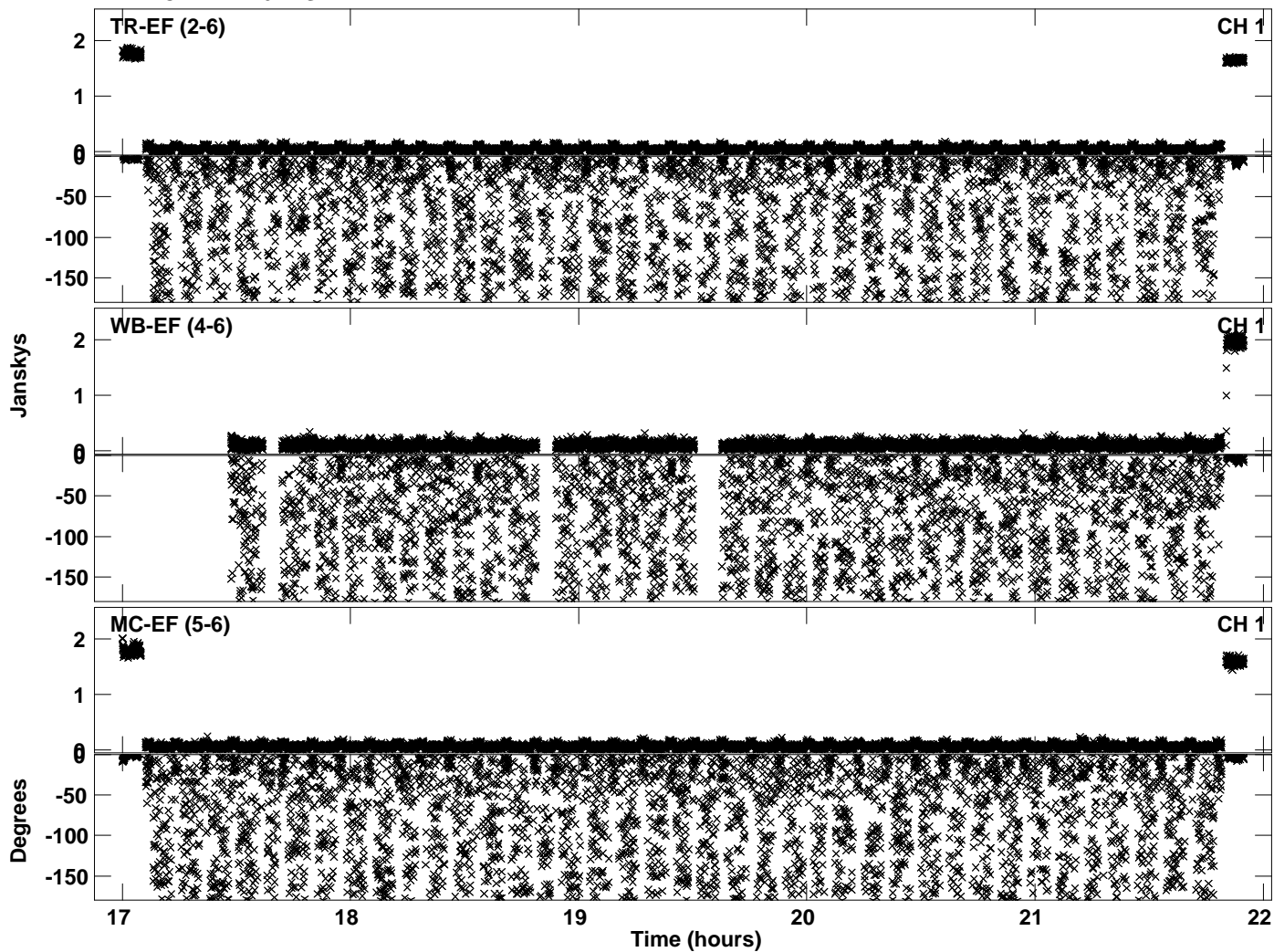



PLot file version 29 created 04-MAY-2021 16:21:19  
Amplitude andPhase vs Time for EK048B.UVDATA.1 Vect aver. CL # 4  
IF 13 CHAN 1 - 64 STK RR

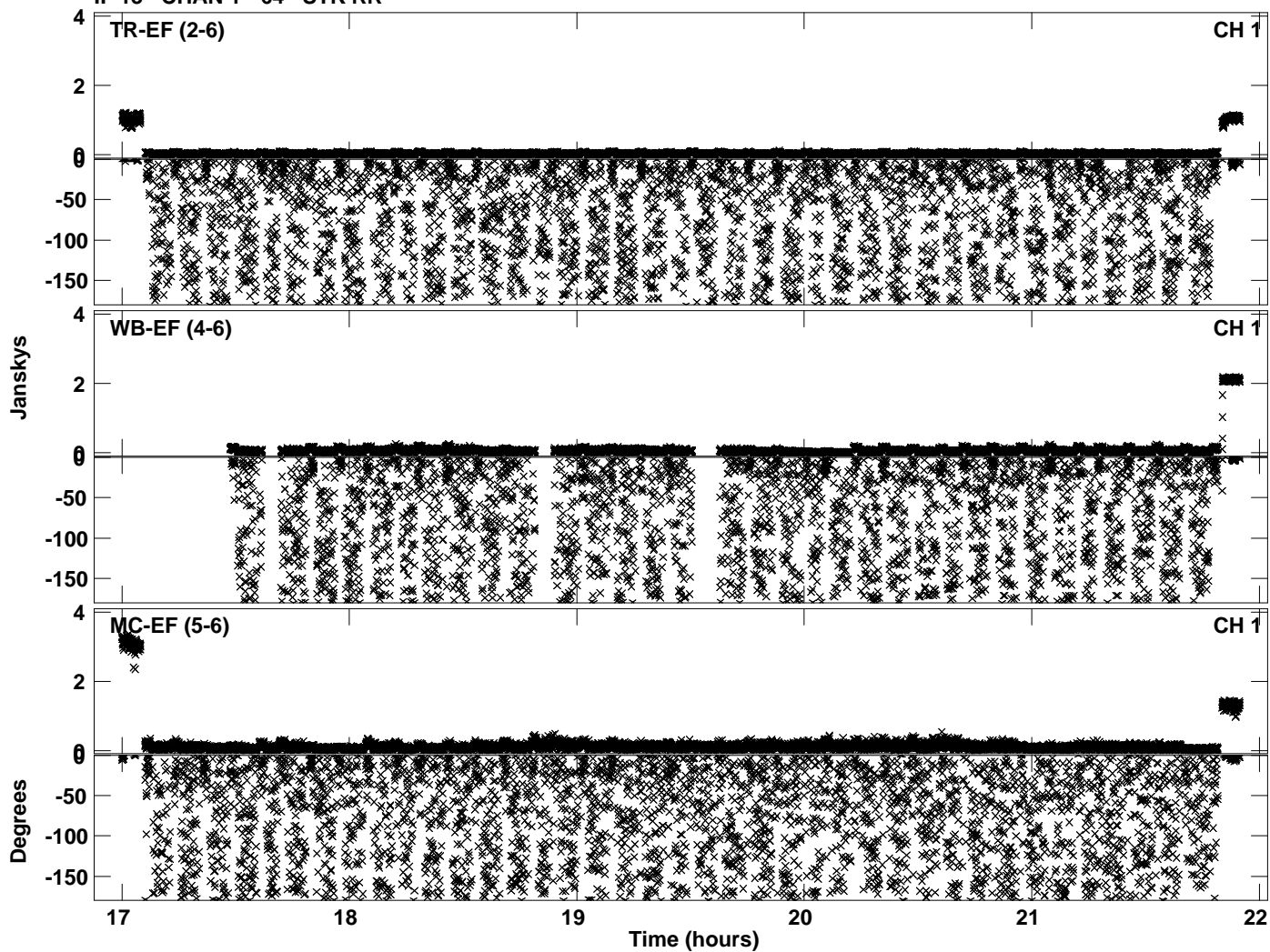

PLot file version 30 created 04-MAY-2021 16:21:21  
Amplitude andPhase vs Time for EK048B.UVDATA.1 Vect aver. CL # 4  
IF 14 CHAN 1 - 64 STK RR

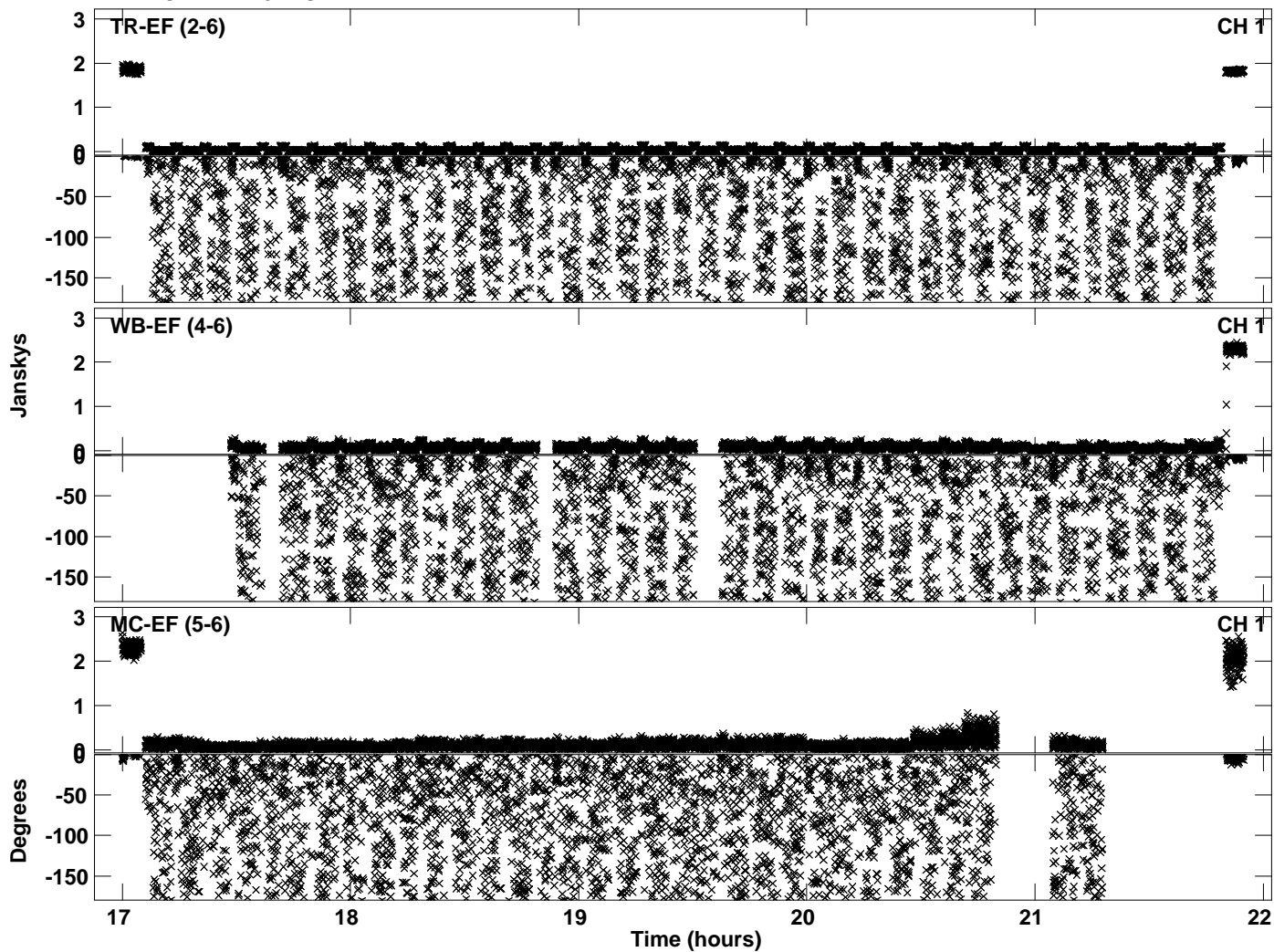

PLot file version 31 created 04-MAY-2021 16:21:24  
Amplitude andPhase vs Time for EK048B.UVDATA.1 Vect aver. CL # 4  
IF 15 CHAN 1 - 64 STK RR

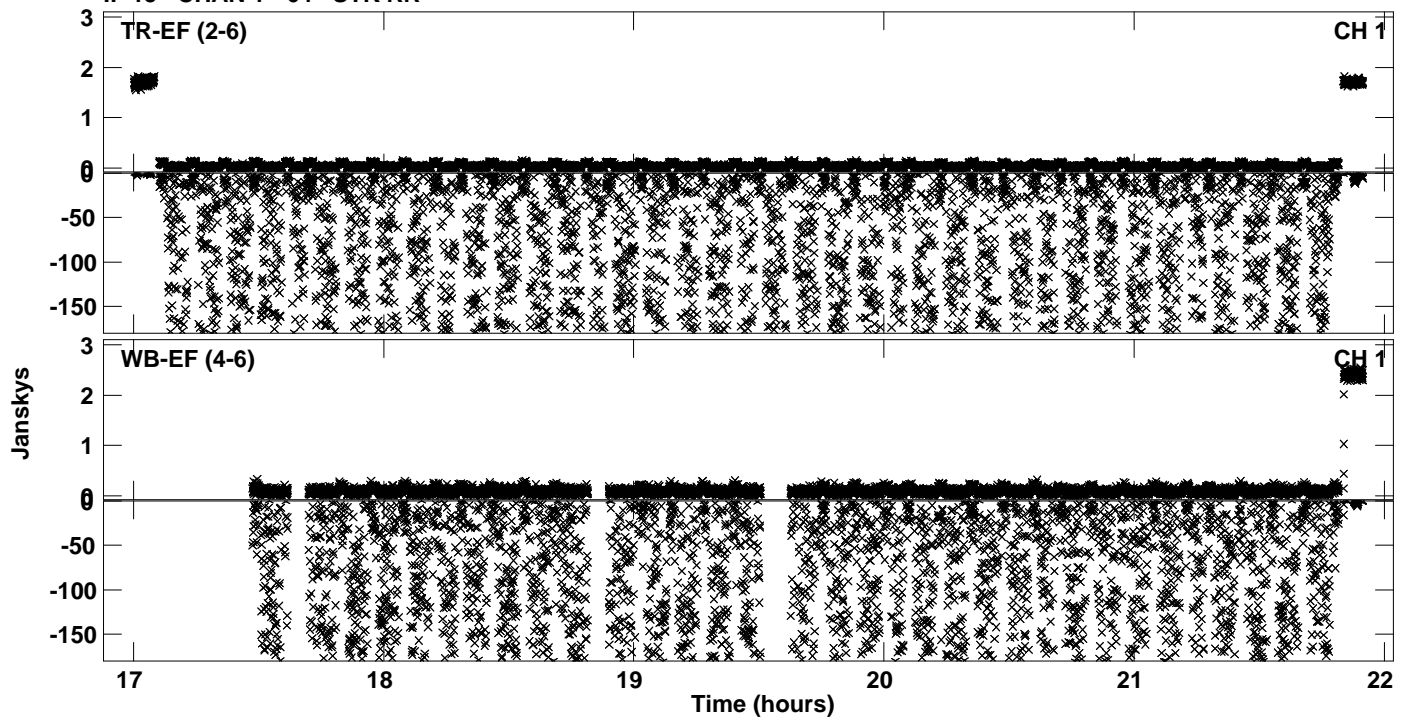

Plot file version 32 created 04-MAY-2021 16:21:26  
Amplitude andPhase vs Time for EK048B.UVDATA.1 Vect aver. CL # 4  
IF 16 CHAN 1 - 64 STK RR

