

Plot file version 1 created 04-JUN-2021 12:11:01
Amplitude andPhase vs Time for EK048F 2.UVDATA.1 Vect aver. CL # 4
IF 1 CHAN 1 - 64 STK LL

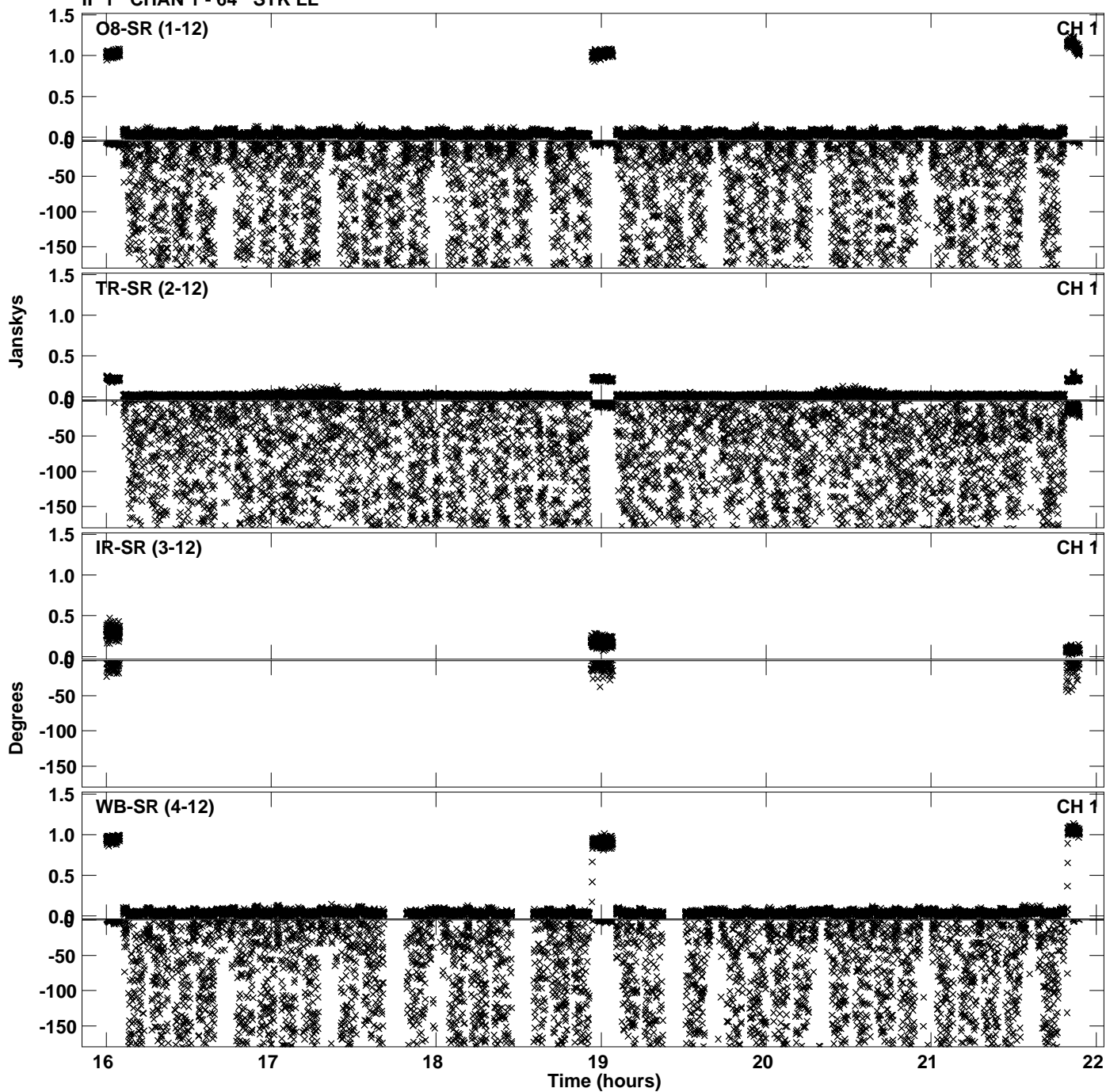

Plot file version 2 created 04-JUN-2021 12:11:01
Amplitude and Phase vs Time for EK048F 2.UVDATA.1 Vect aver. CL # 4
IF 1 CHAN 1 - 64 STK LL

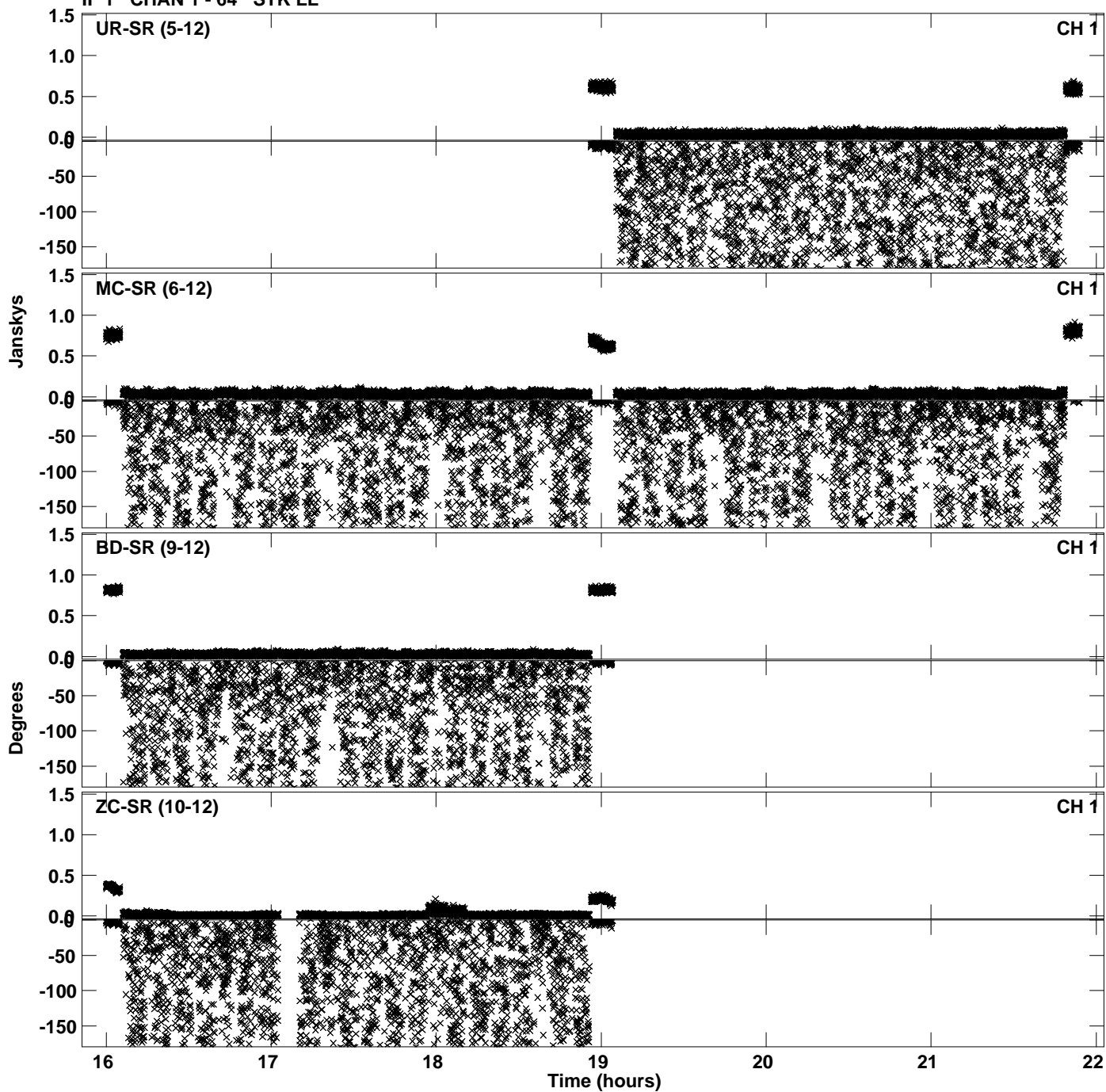

Plot file version 3 created 04-JUN-2021 12:11:10
Amplitude andPhase vs Time for EK048F 2.UVDATA.1 Vect aver. CL # 4
IF 2 CHAN 1 - 64 STK LL

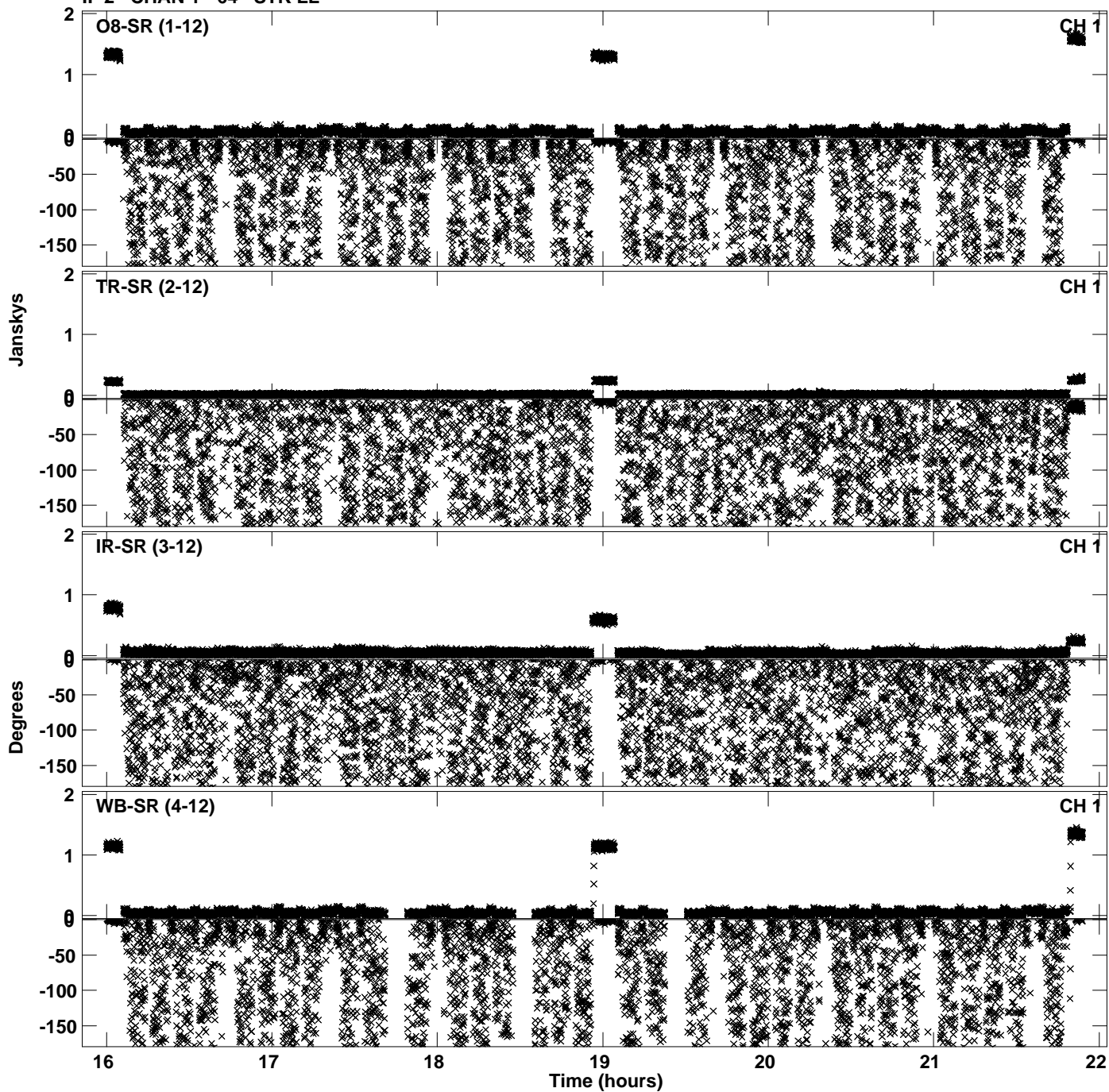

Plot file version 4 created 04-JUN-2021 12:11:10
Amplitude andPhase vs Time for EK048F 2.UVDATA.1 Vect aver. CL # 4
IF 2 CHAN 1 - 64 STK LL

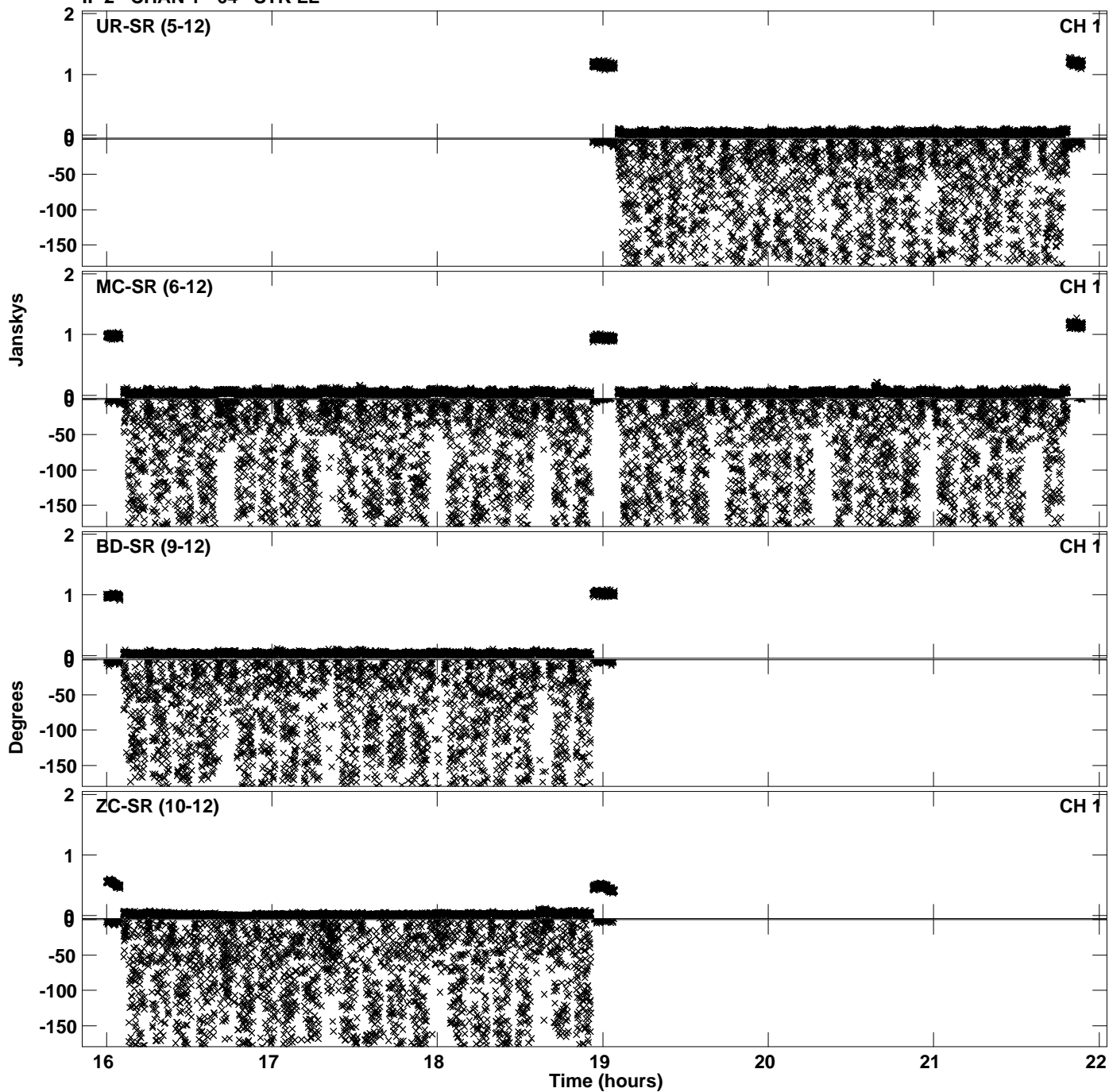

Plot file version 5 created 04-JUN-2021 12:11:19
Amplitude andPhase vs Time for EK048F 2.UVDATA.1 Vect aver. CL # 4
IF 3 CHAN 1 - 64 STK LL

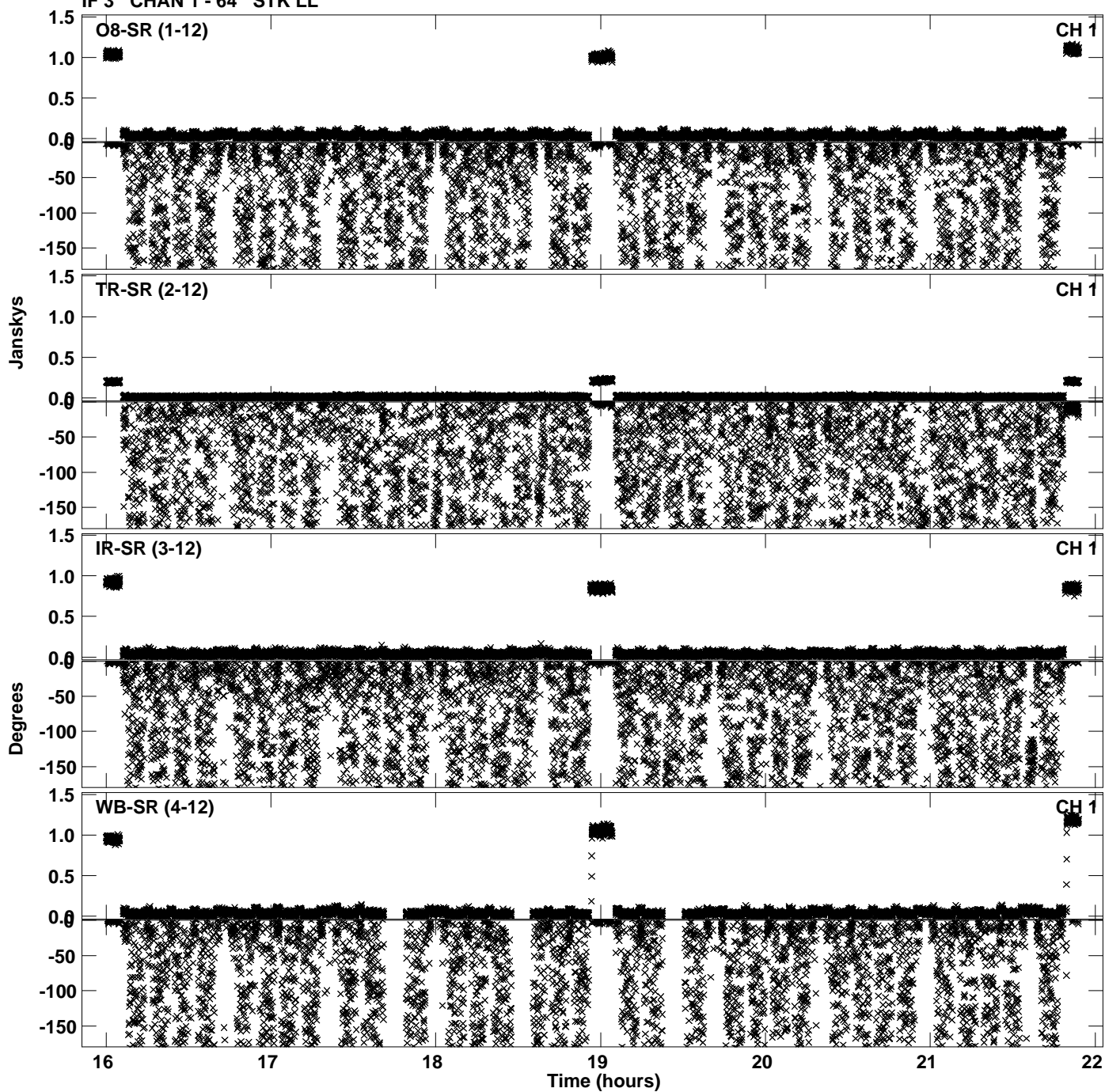

Plot file version 6 created 04-JUN-2021 12:11:19
Amplitude andPhase vs Time for EK048F 2.UVDATA.1 Vect aver. CL # 4
IF 3 CHAN 1 - 64 STK LL

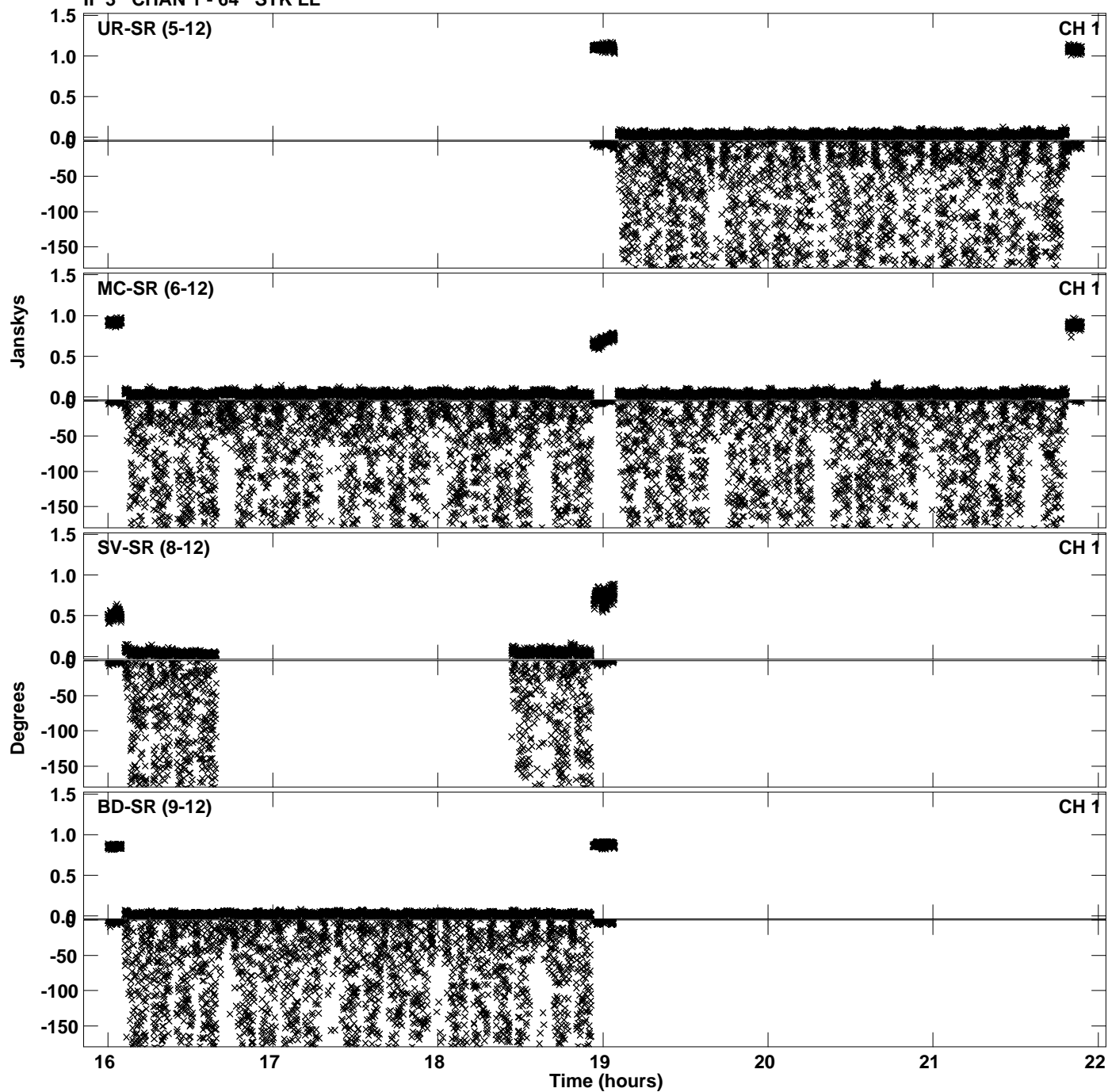

Plot file version 7 created 04-JUN-2021 12:11:19
Amplitude and Phase vs Time for EK048F 2.UVDATA.1 Vect aver. CL # 4
IF 3 CHAN 1 - 64 STK LL

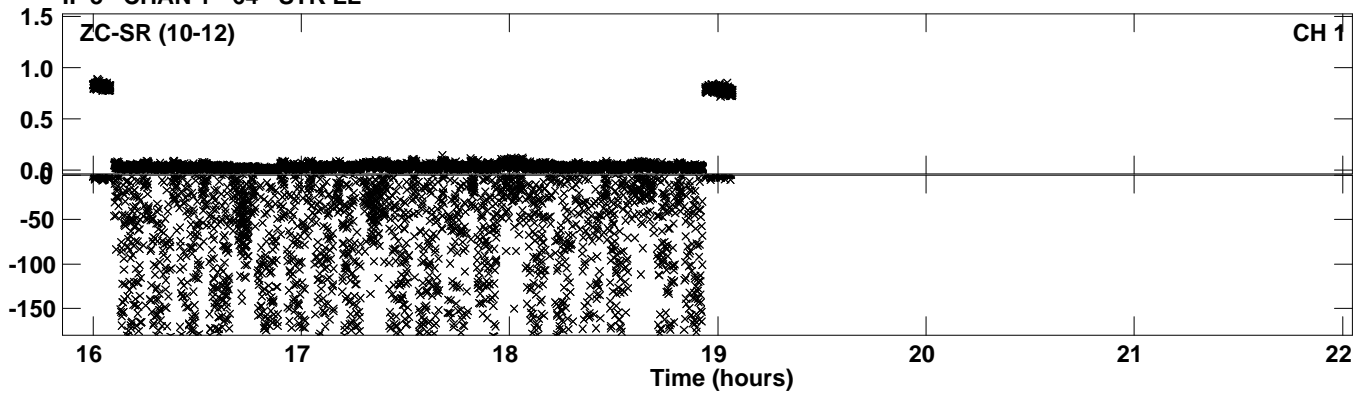

Plot file version 8 created 04-JUN-2021 12:11:26
Amplitude andPhase vs Time for EK048F 2.UVDATA.1 Vect aver. CL # 4
IF 4 CHAN 1 - 64 STK LL

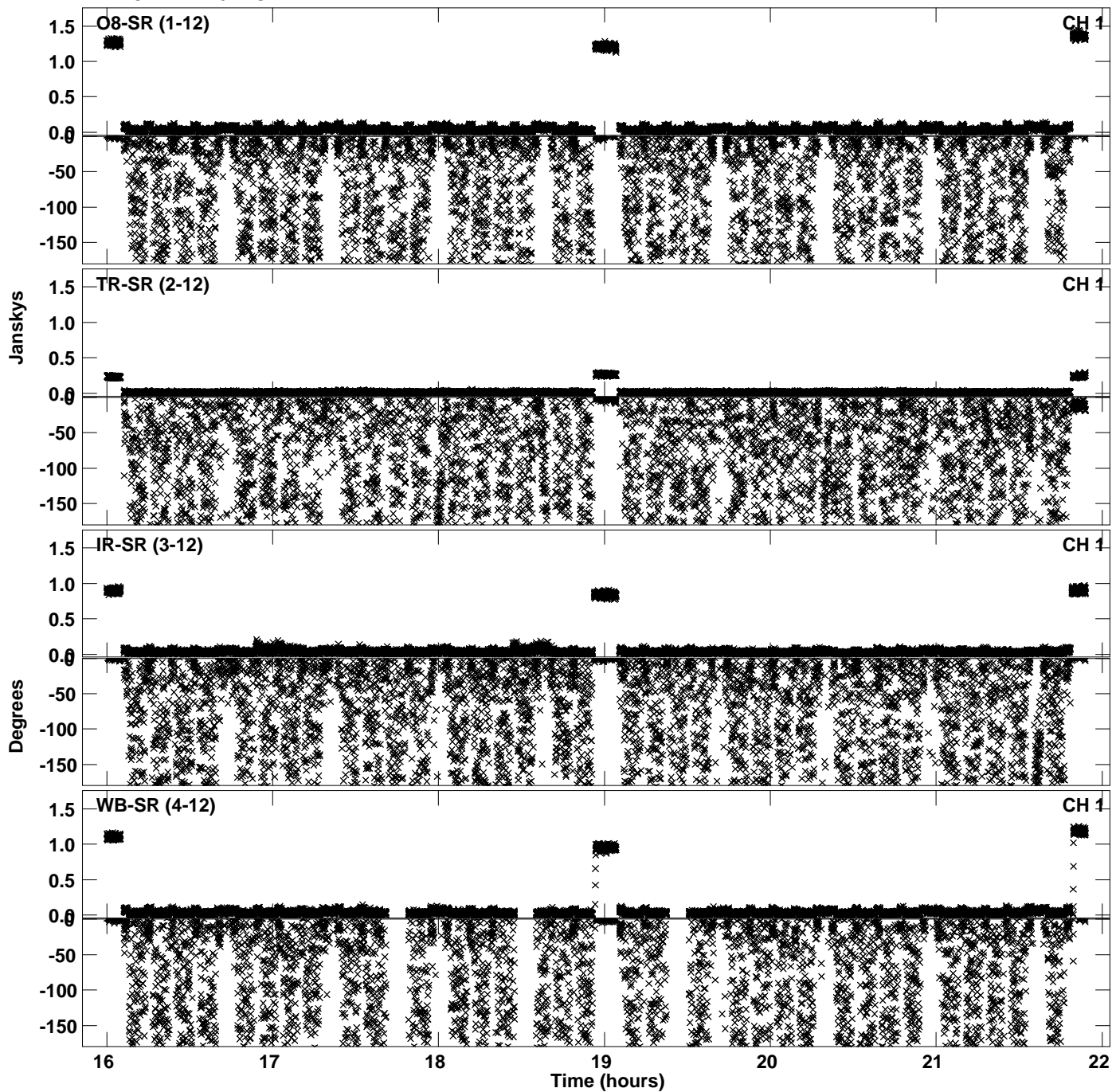

Plot file version 9 created 04-JUN-2021 12:11:26
Amplitude andPhase vs Time for EK048F 2.UVDATA.1 Vect aver. CL # 4
IF 4 CHAN 1 - 64 STK LL

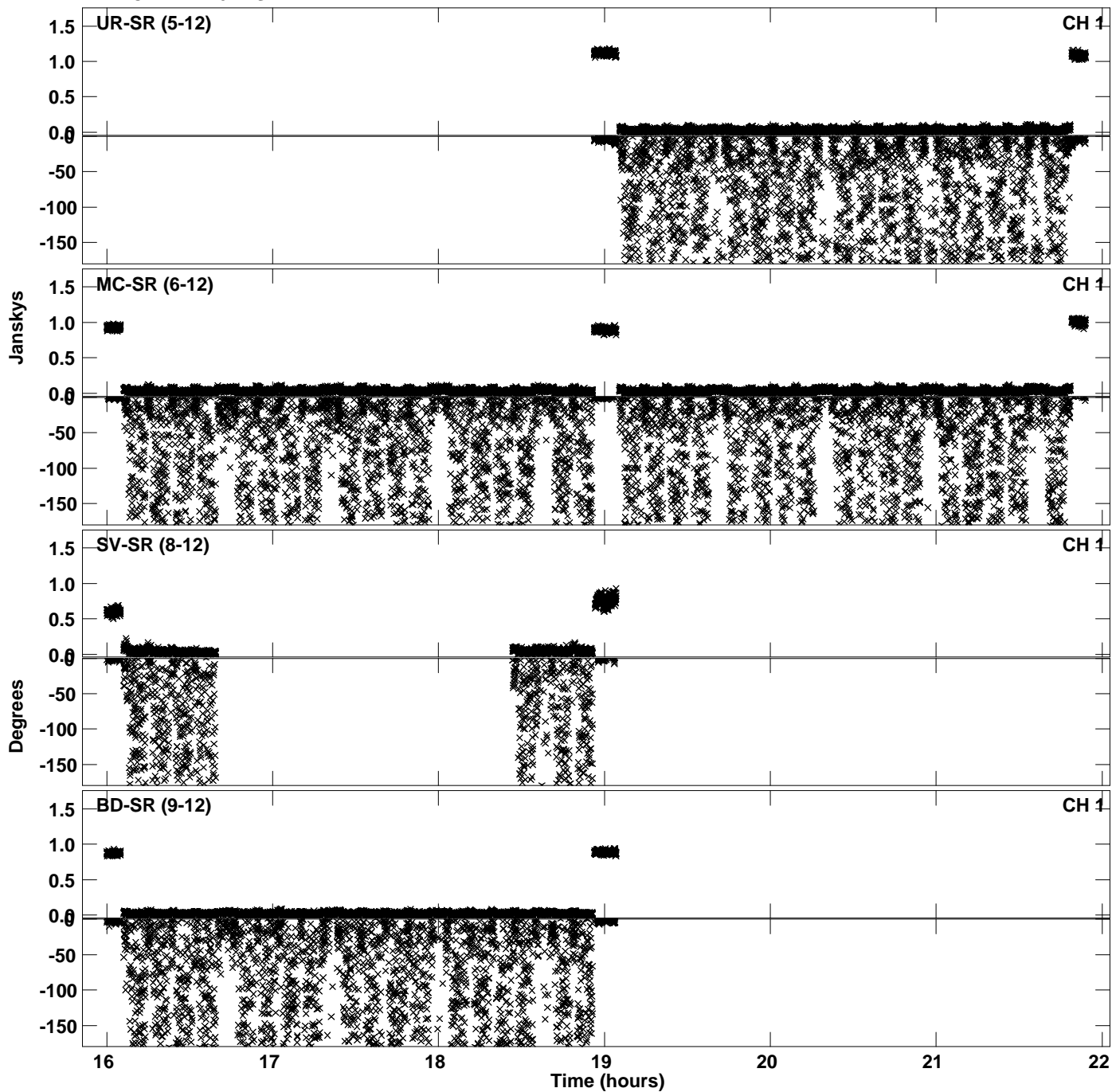

Plot file version 10 created 04-JUN-2021 12:11:26
Amplitude and Phase vs Time for EK048F 2.UVDATA.1 Vect aver. CL # 4
IF 4 CHAN 1 - 64 STK LL

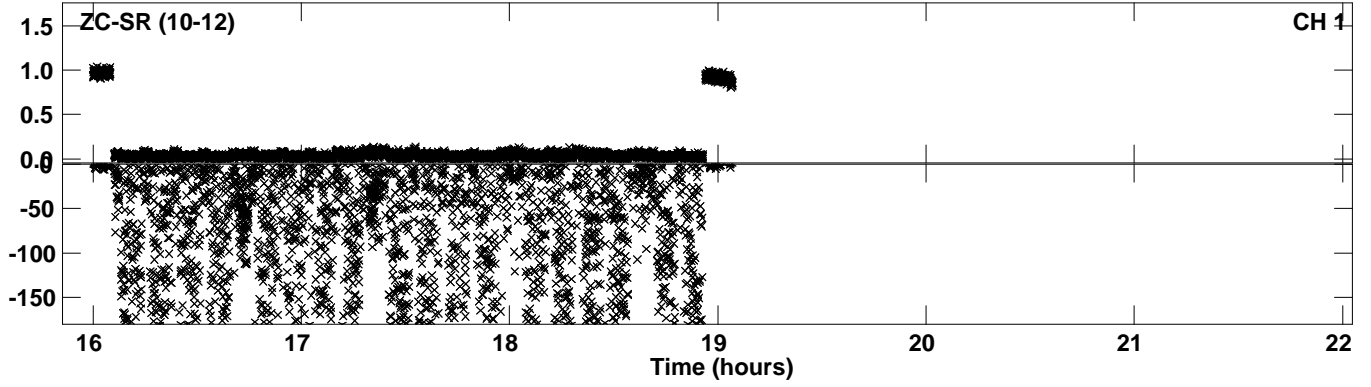

Plot file version 11 created 04-JUN-2021 12:11:33
Amplitude and Phase vs Time for EK048F 2.UVDATA.1 Vect aver. CL # 4
IF 5 CHAN 1 - 64 STK LL

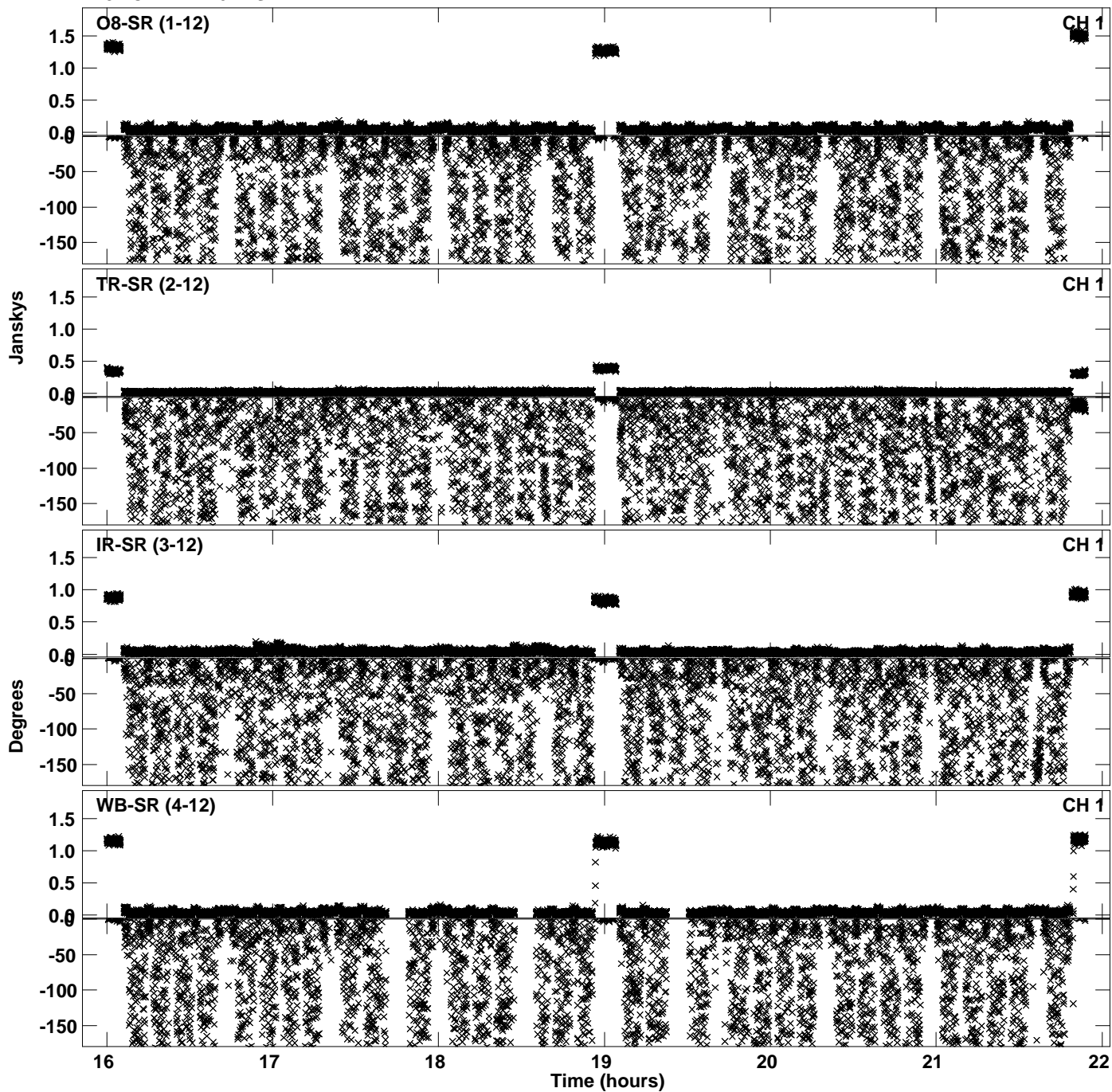

Plot file version 12 created 04-JUN-2021 12:11:33
Amplitude and Phase vs Time for EK048F 2.UVDATA.1 Vect aver. CL # 4
IF 5 CHAN 1 - 64 STK LL

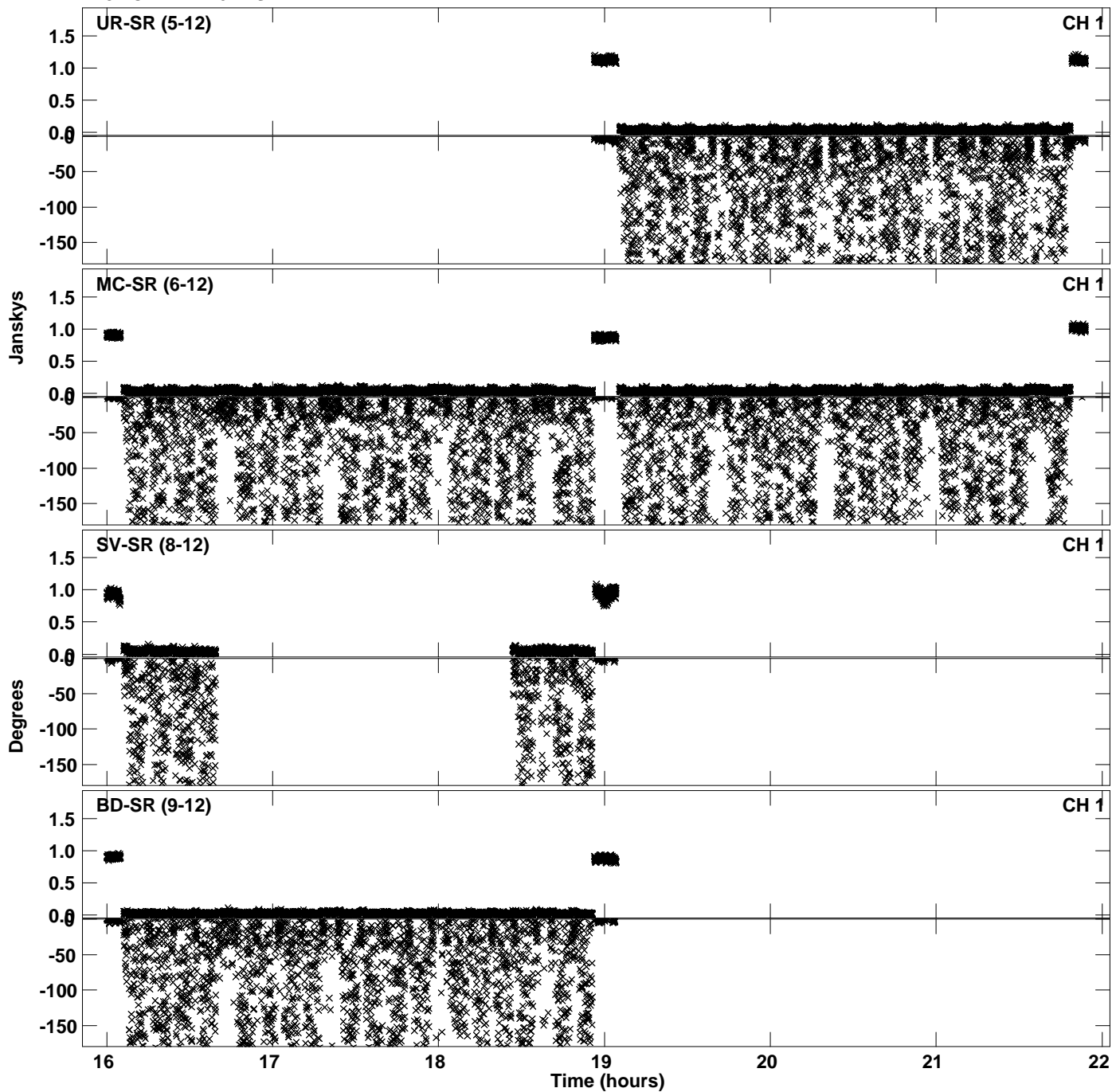

Plot file version 13 created 04-JUN-2021 12:11:33
Amplitude and Phase vs Time for EK048F 2.UVDATA.1 Vect aver. CL # 4
IF 5 CHAN 1 - 64 STK LL

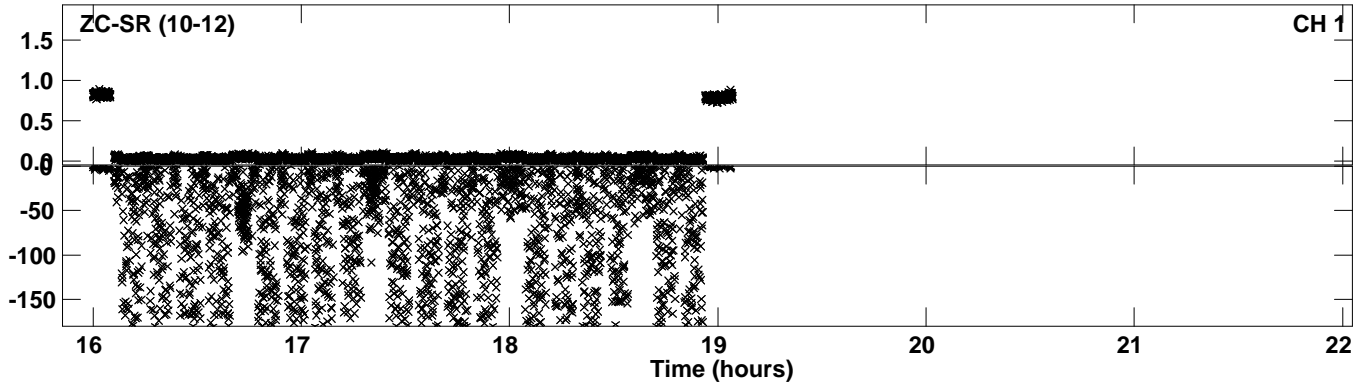

Plot file version 14 created 04-JUN-2021 12:11:42
Amplitude and Phase vs Time for EK048F 2.UVDATA.1 Vect aver. CL # 4
IF 6 CHAN 1 - 64 STK LL

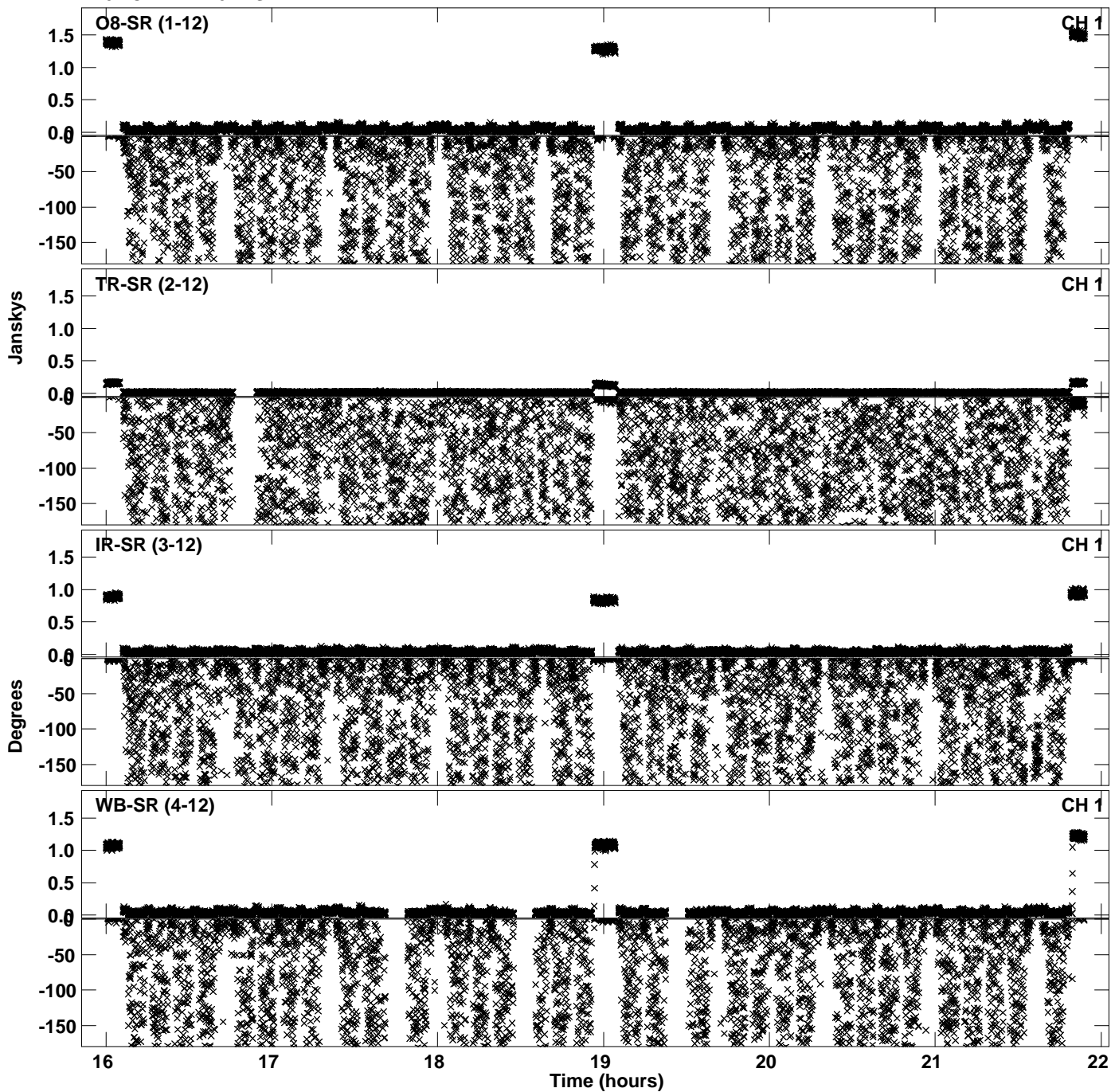

Plot file version 15 created 04-JUN-2021 12:11:42
Amplitude and Phase vs Time for EK048F 2.UVDATA.1 Vect aver. CL # 4
IF 6 CHAN 1 - 64 STK LL

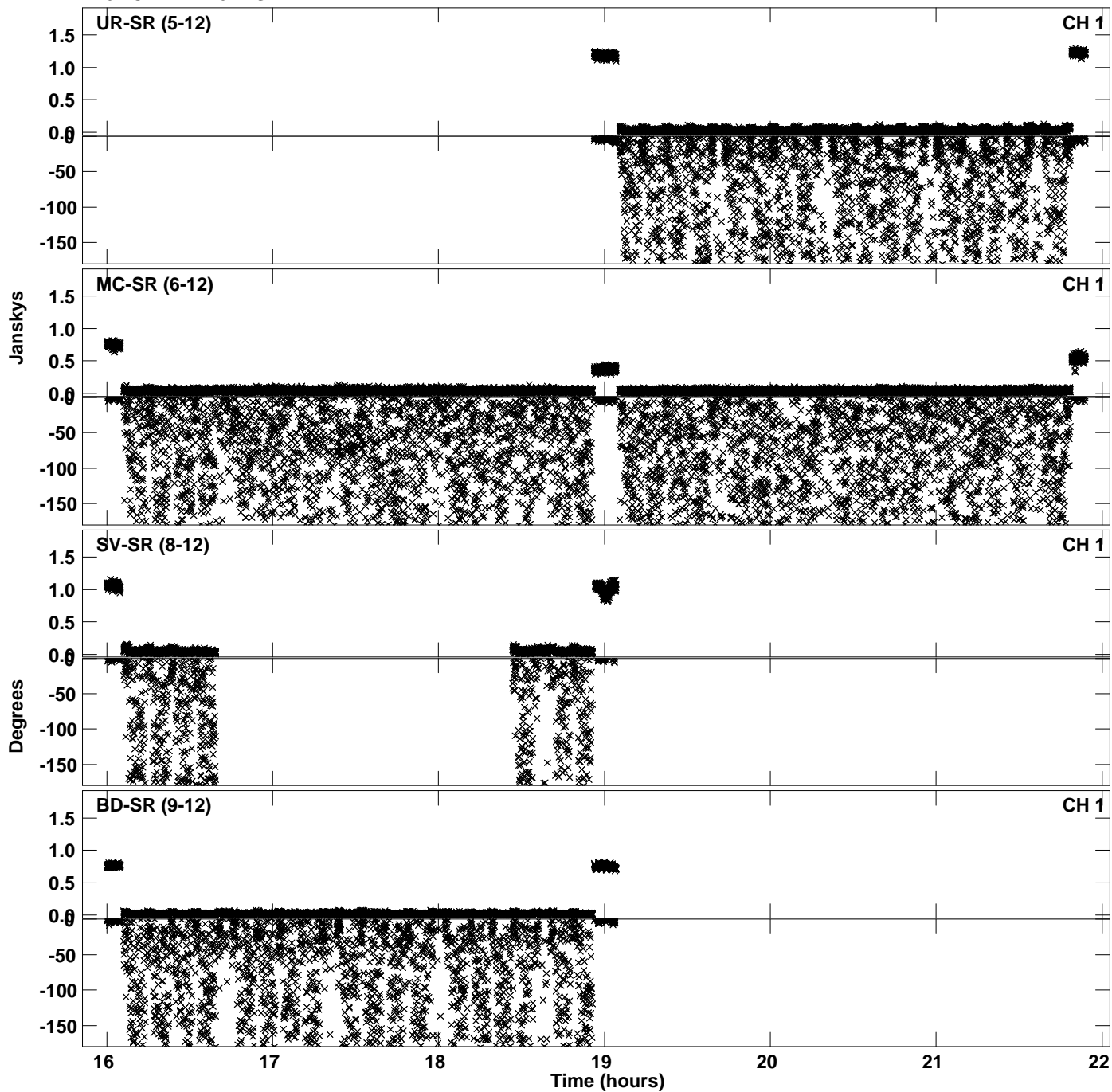

Plot file version 16 created 04-JUN-2021 12:11:42
Amplitude and Phase vs Time for EK048F 2.UVDATA.1 Vect aver. CL # 4
IF 6 CHAN 1 - 64 STK LL

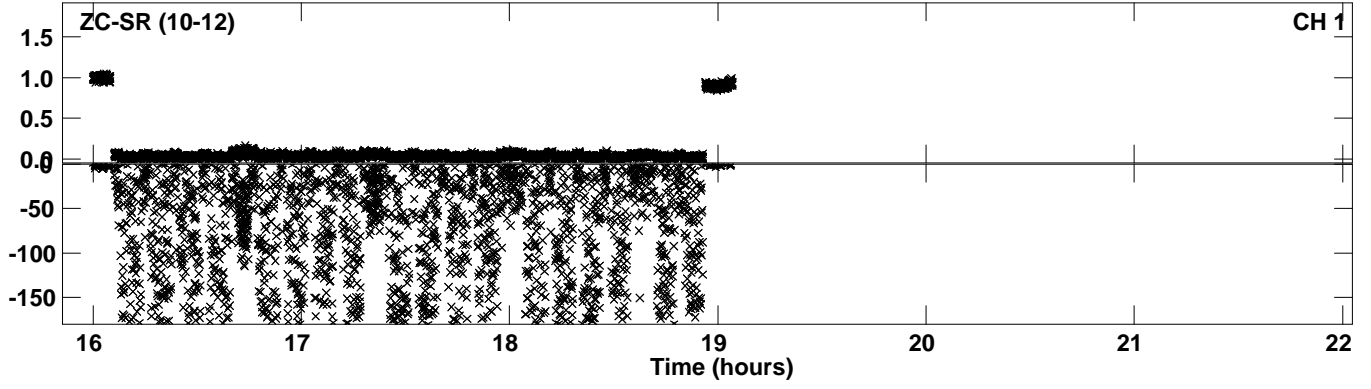

Plot file version 17 created 04-JUN-2021 12:11:50
Amplitude andPhase vs Time for EK048F 2.UVDATA.1 Vect aver. CL # 4
IF 7 CHAN 1 - 64 STK LL

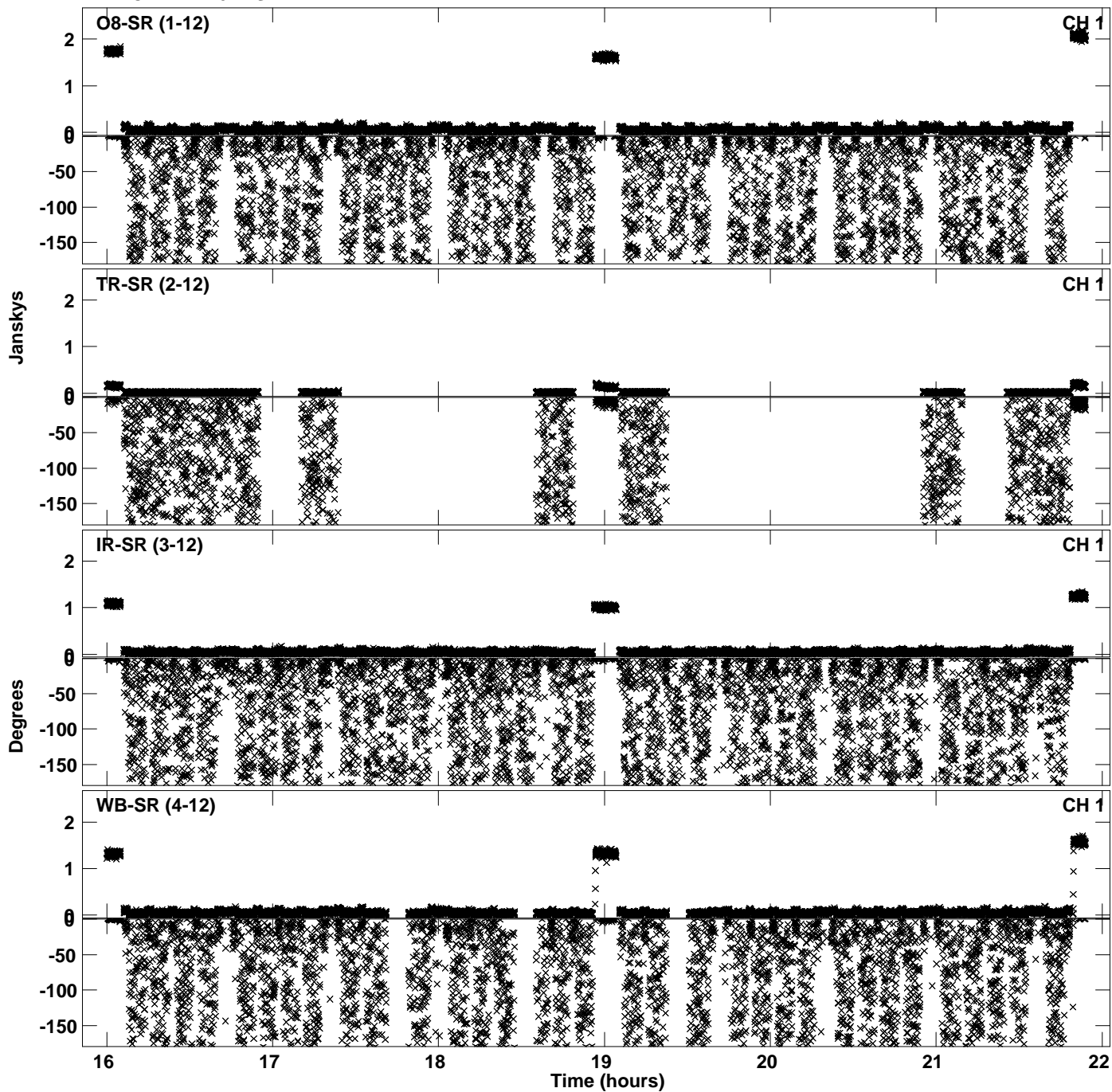

Plot file version 18 created 04-JUN-2021 12:11:50
Amplitude and Phase vs Time for EK048F 2.UVDATA.1 Vect aver. CL # 4
IF 7 CHAN 1 - 64 STK LL

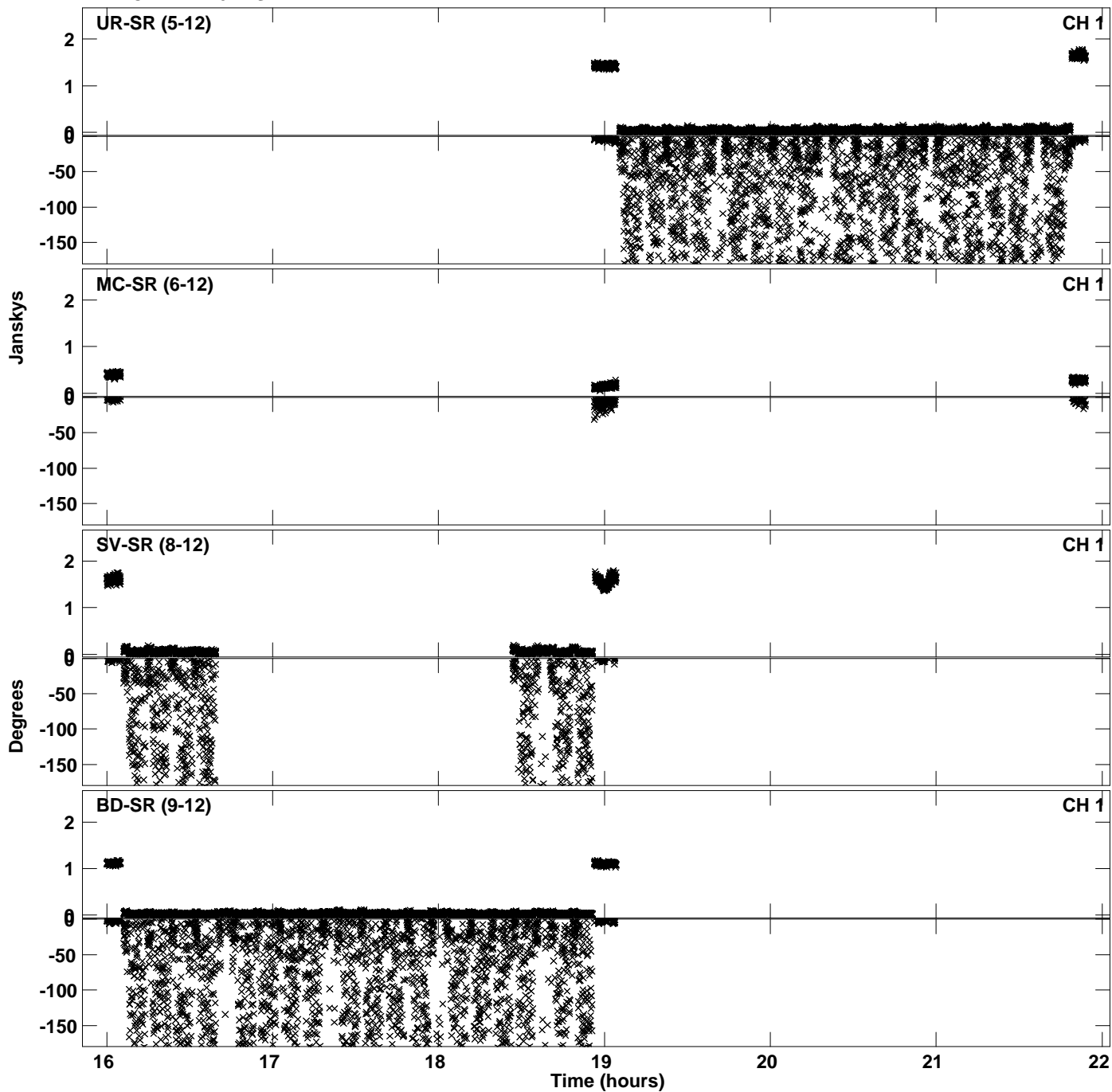

PLot file version 19 created 04-JUN-2021 12:11:50
Amplitude andPhase vs Time for EK048F 2.UVDATA.1 Vect aver. CL # 4
IF 7 CHAN 1 - 64 STK LL

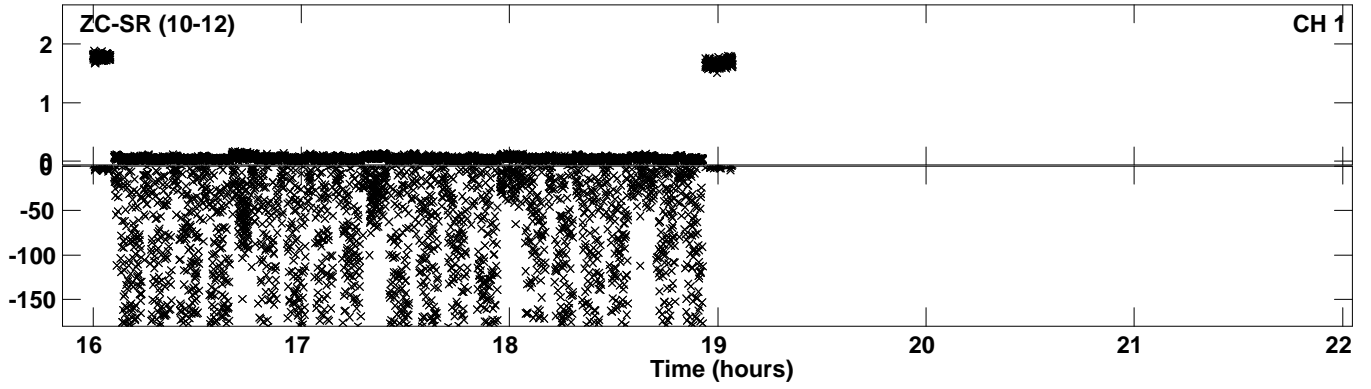

Plot file version 20 created 04-JUN-2021 12:11:59
Amplitude and Phase vs Time for EK048F 2.UVDATA.1 Vect aver. CL # 4
IF 8 CHAN 1 - 64 STK LL

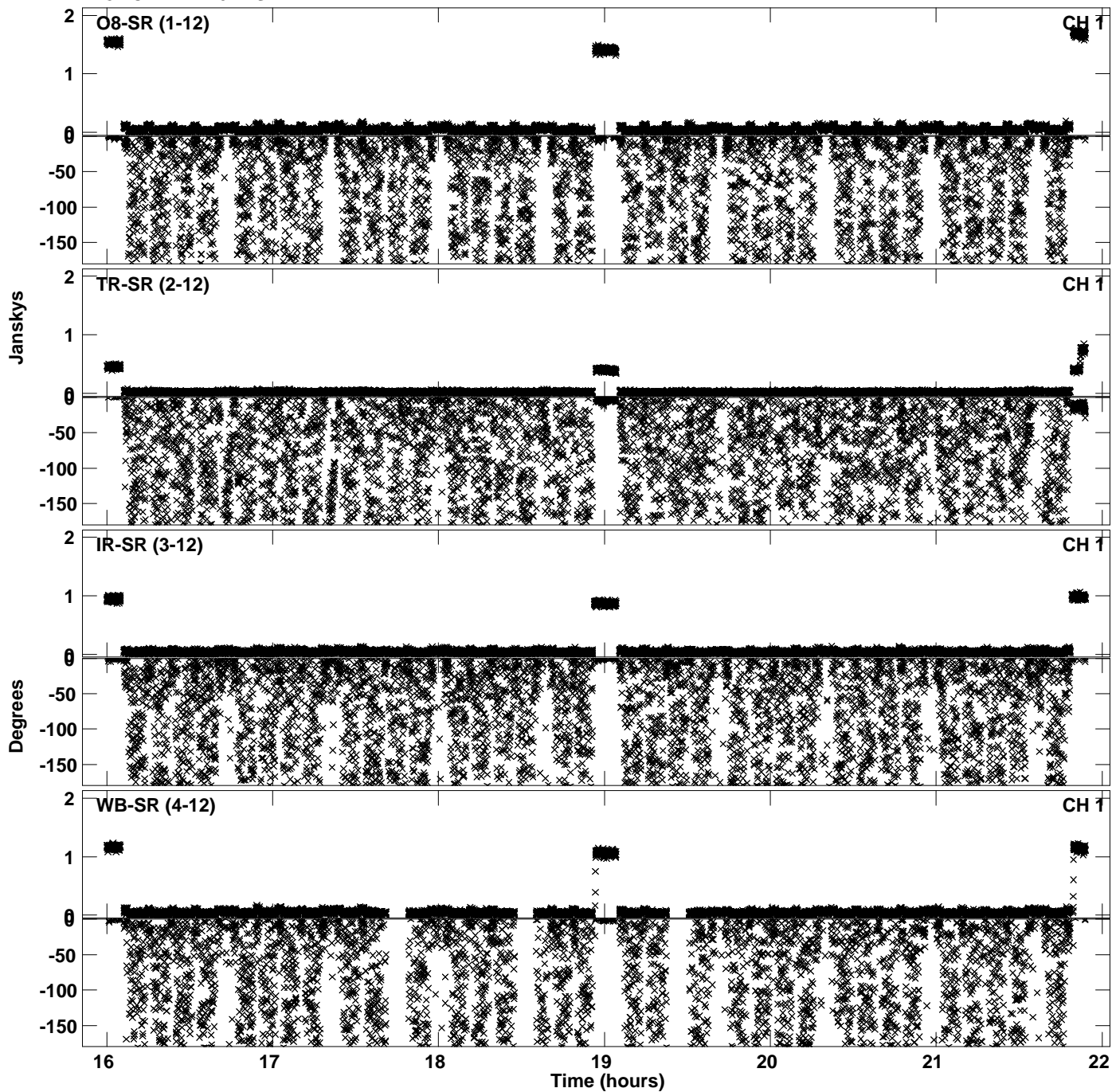

Plot file version 21 created 04-JUN-2021 12:11:59
Amplitude andPhase vs Time for EK048F 2.UVDATA.1 Vect aver. CL # 4
IF 8 CHAN 1 - 64 STK LL

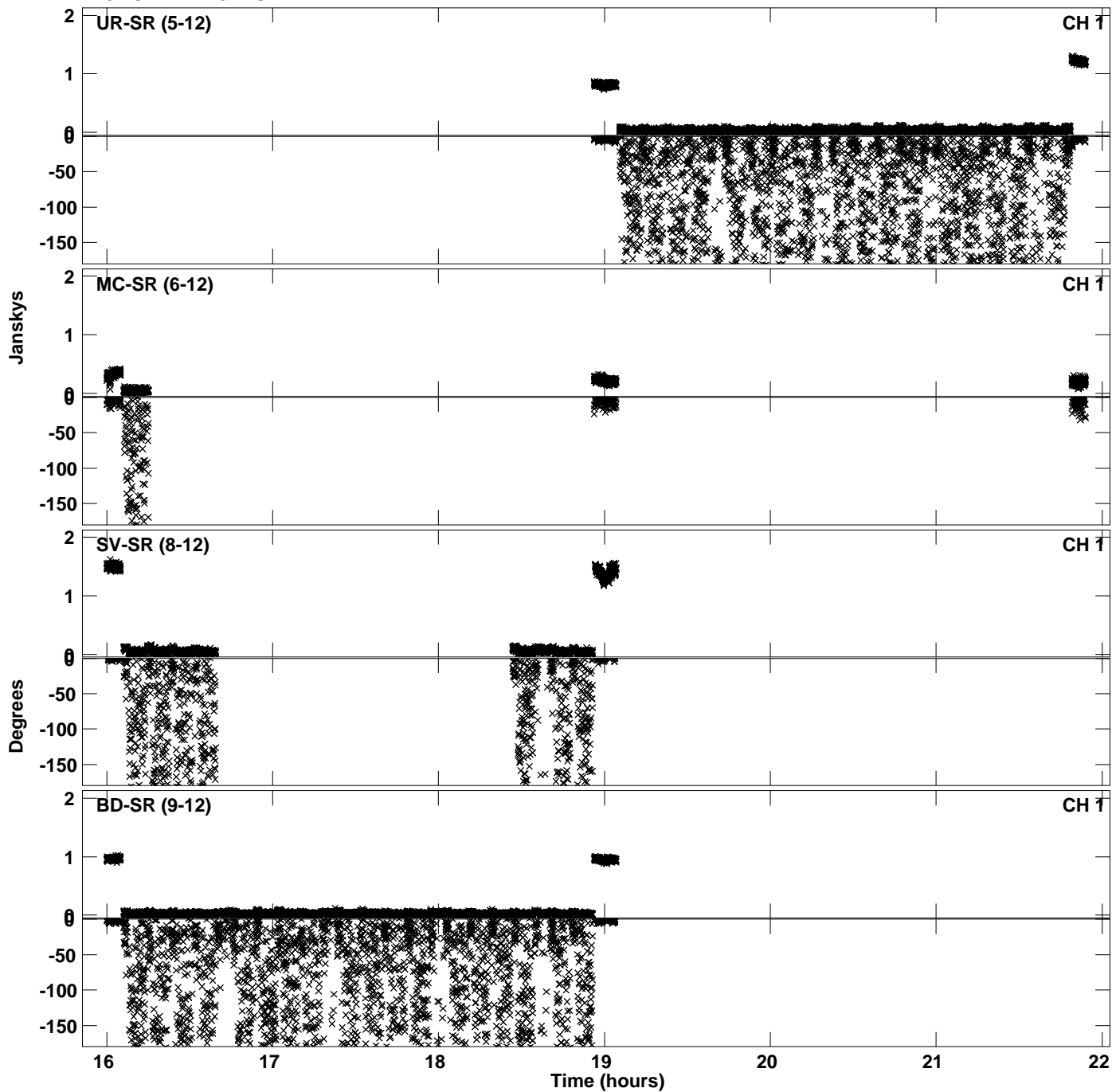

PLot file version 22 created 04-JUN-2021 12:11:59
Amplitude andPhase vs Time for EK048F 2.UVDATA.1 Vect aver. CL # 4
IF 8 CHAN 1 - 64 STK LL

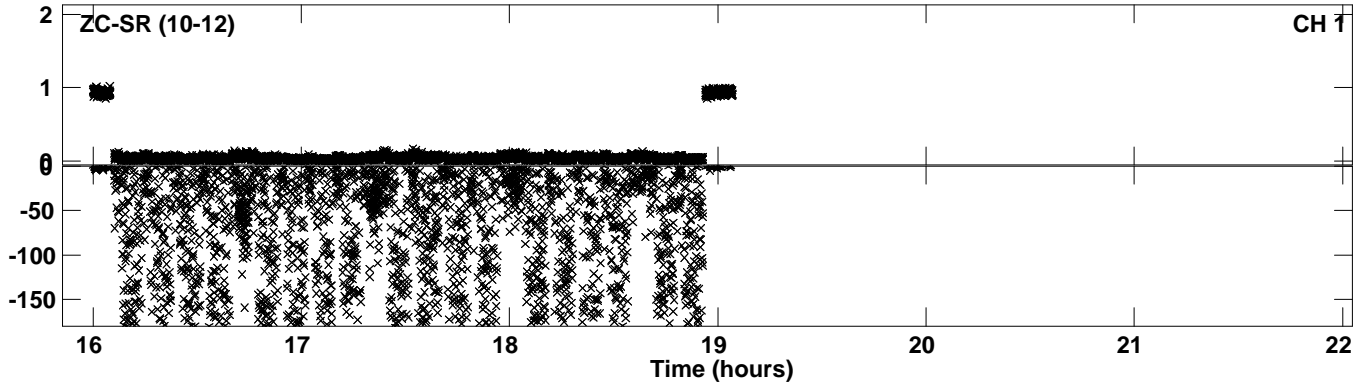

Plot file version 23 created 04-JUN-2021 12:12:06
Amplitude and Phase vs Time for EK048F 2.UVDATA.1 Vect aver. CL # 4
IF 1 CHAN 1 - 64 STK RR

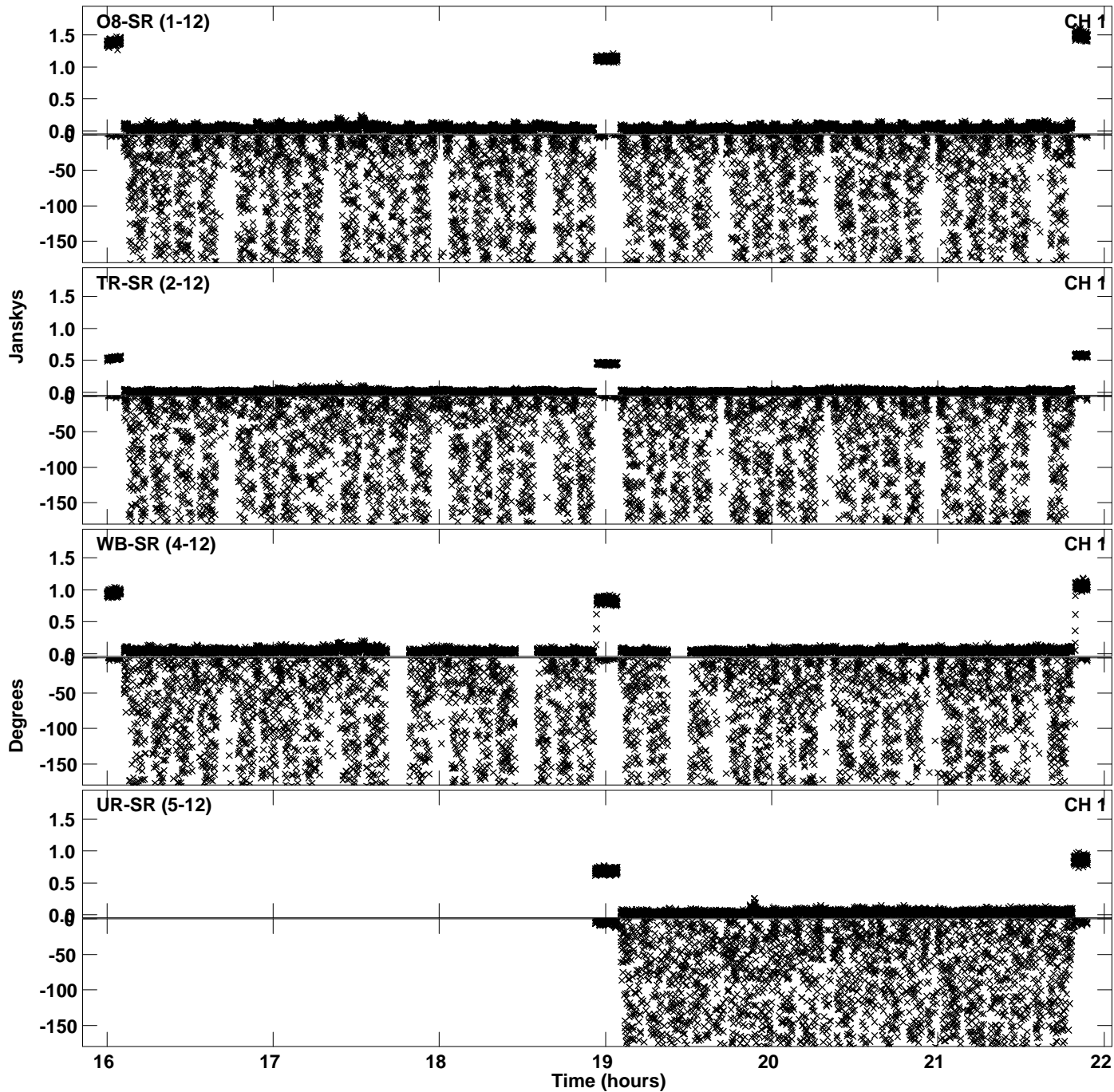

Plot file version 24 created 04-JUN-2021 12:12:06
Amplitude and Phase vs Time for EK048F 2.UVDATA.1 Vect aver. CL # 4
IF 1 CHAN 1 - 64 STK RR

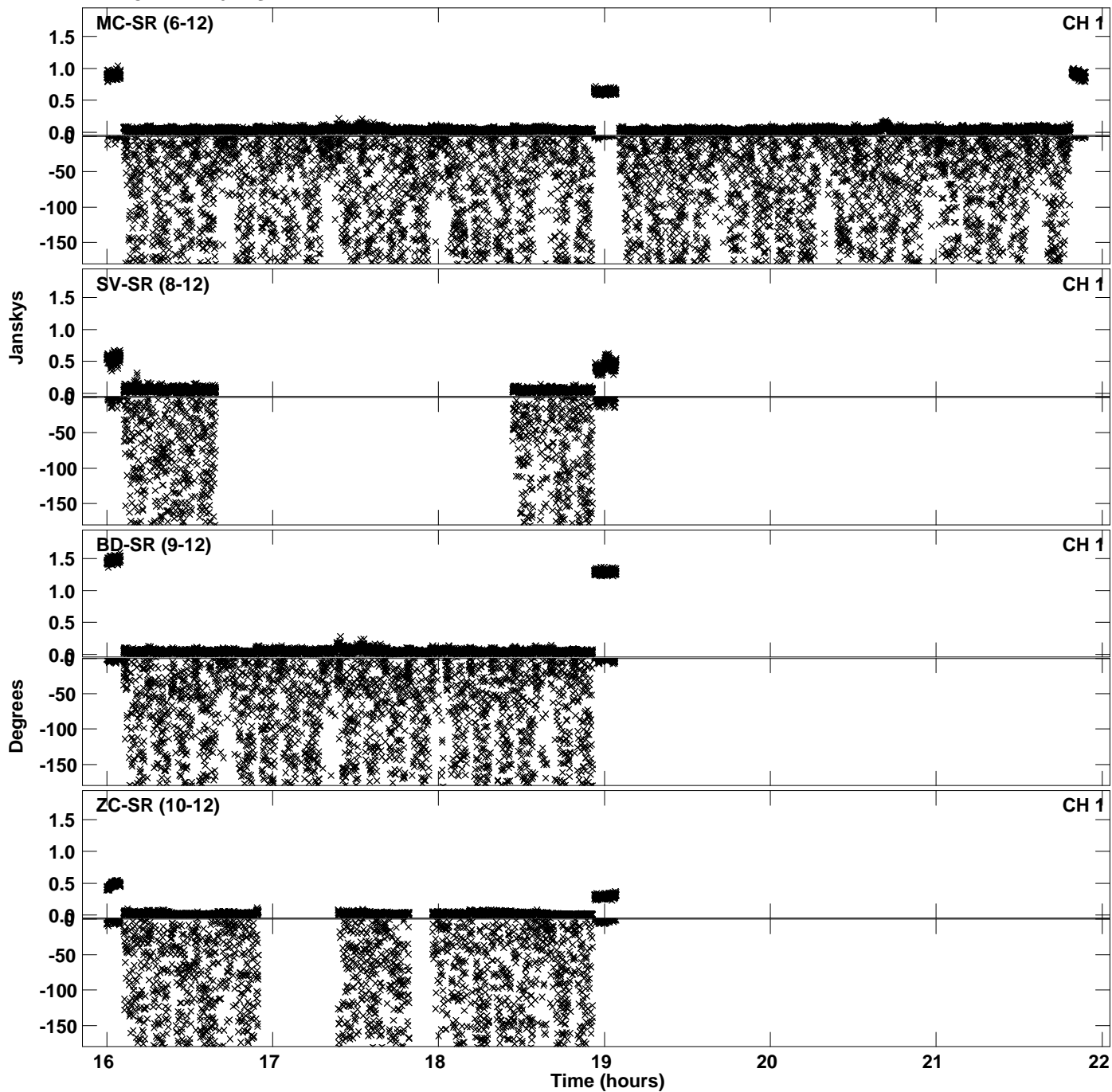

Plot file version 25 created 04-JUN-2021 12:12:14
Amplitude and Phase vs Time for EK048F 2.UVDATA.1 Vect aver. CL # 4
IF 2 CHAN 1 - 64 STK RR

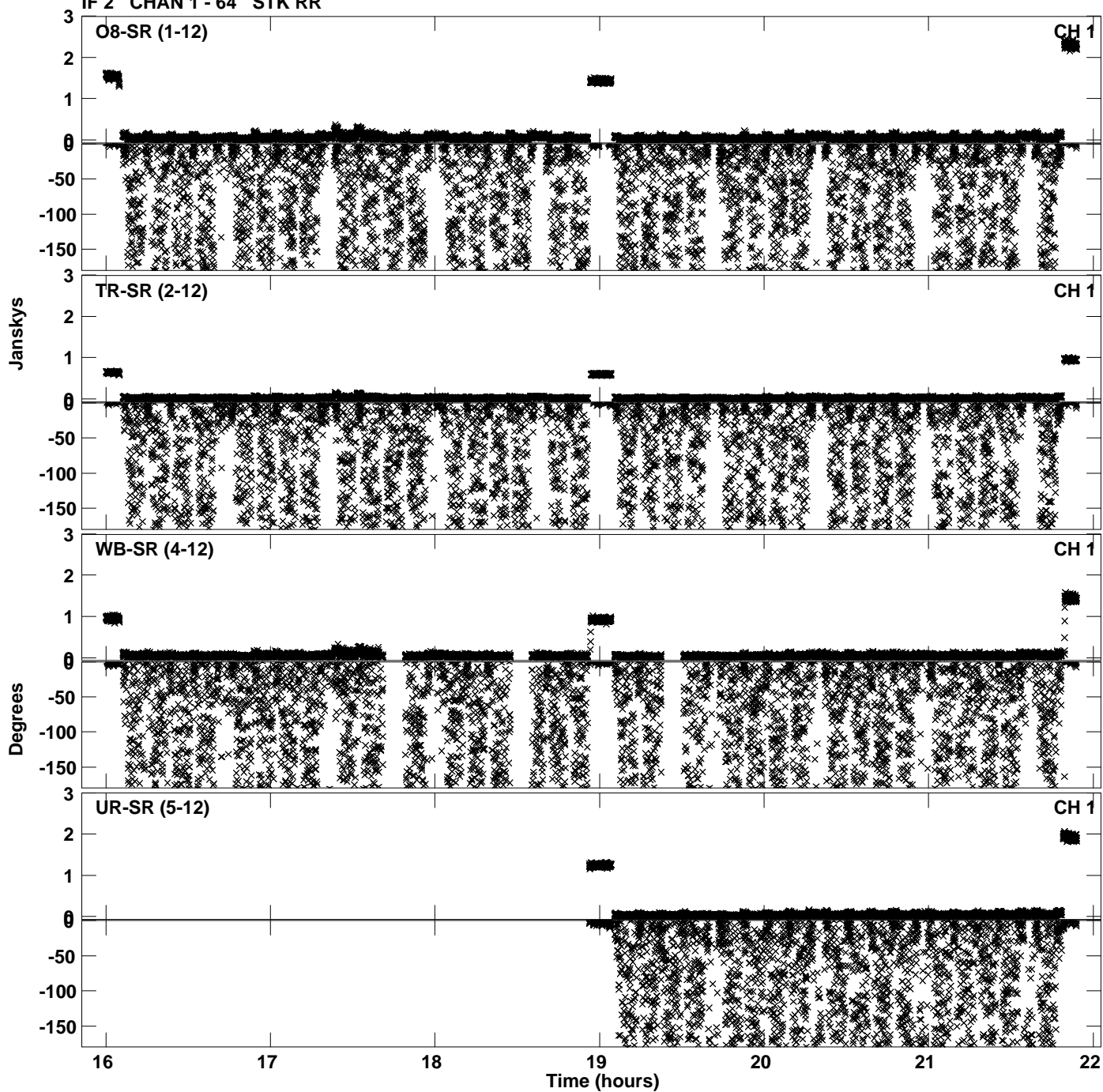

Plot file version 26 created 04-JUN-2021 12:12:14
Amplitude and Phase vs Time for EK048F 2.UVDATA.1 Vect aver. CL # 4
IF 2 CHAN 1 - 64 STK RR

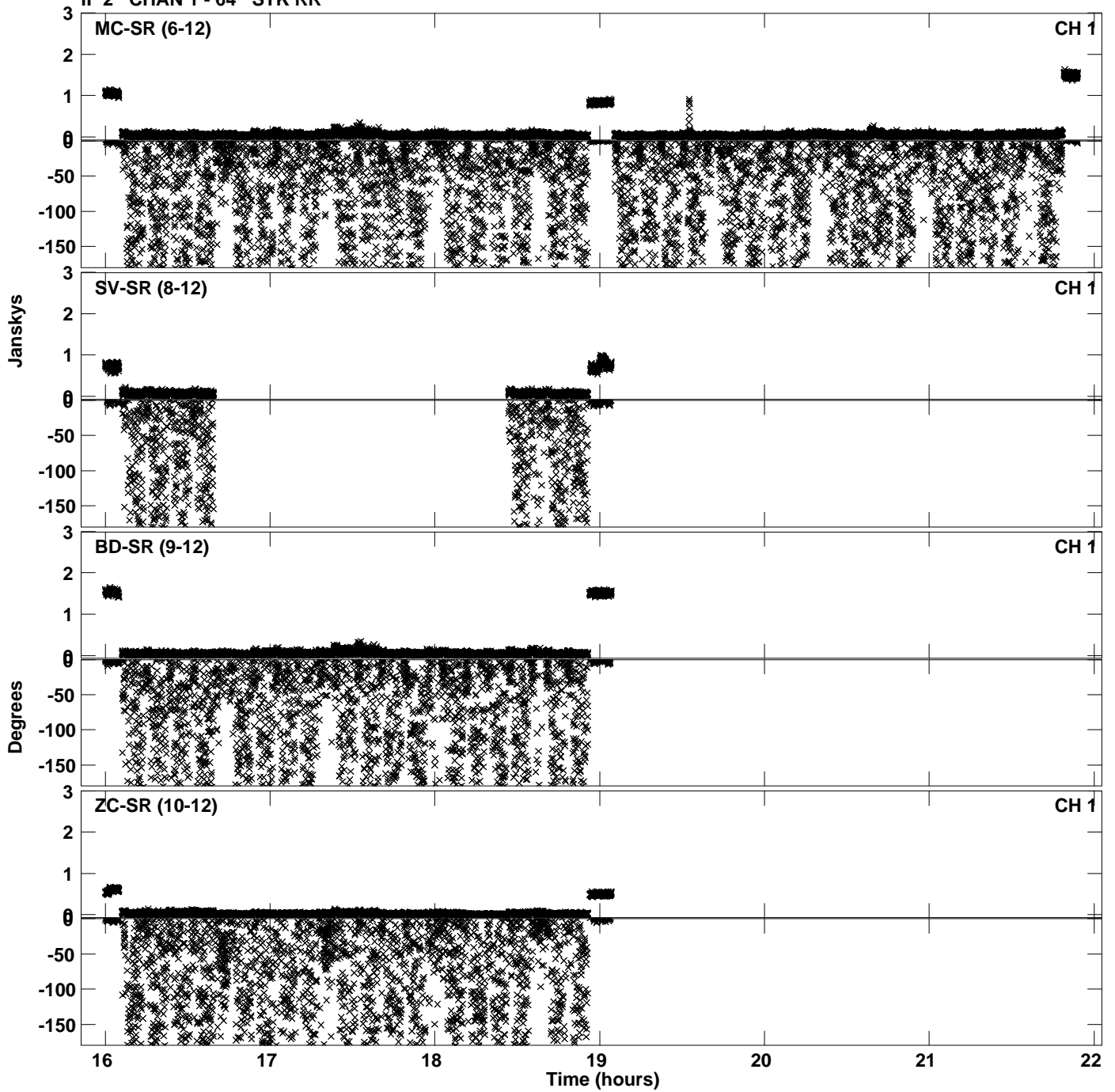

Plot file version 27 created 04-JUN-2021 12:12:22
Amplitude and Phase vs Time for EK048F 2.UVDATA.1 Vect aver. CL # 4
IF 3 CHAN 1 - 64 STK RR

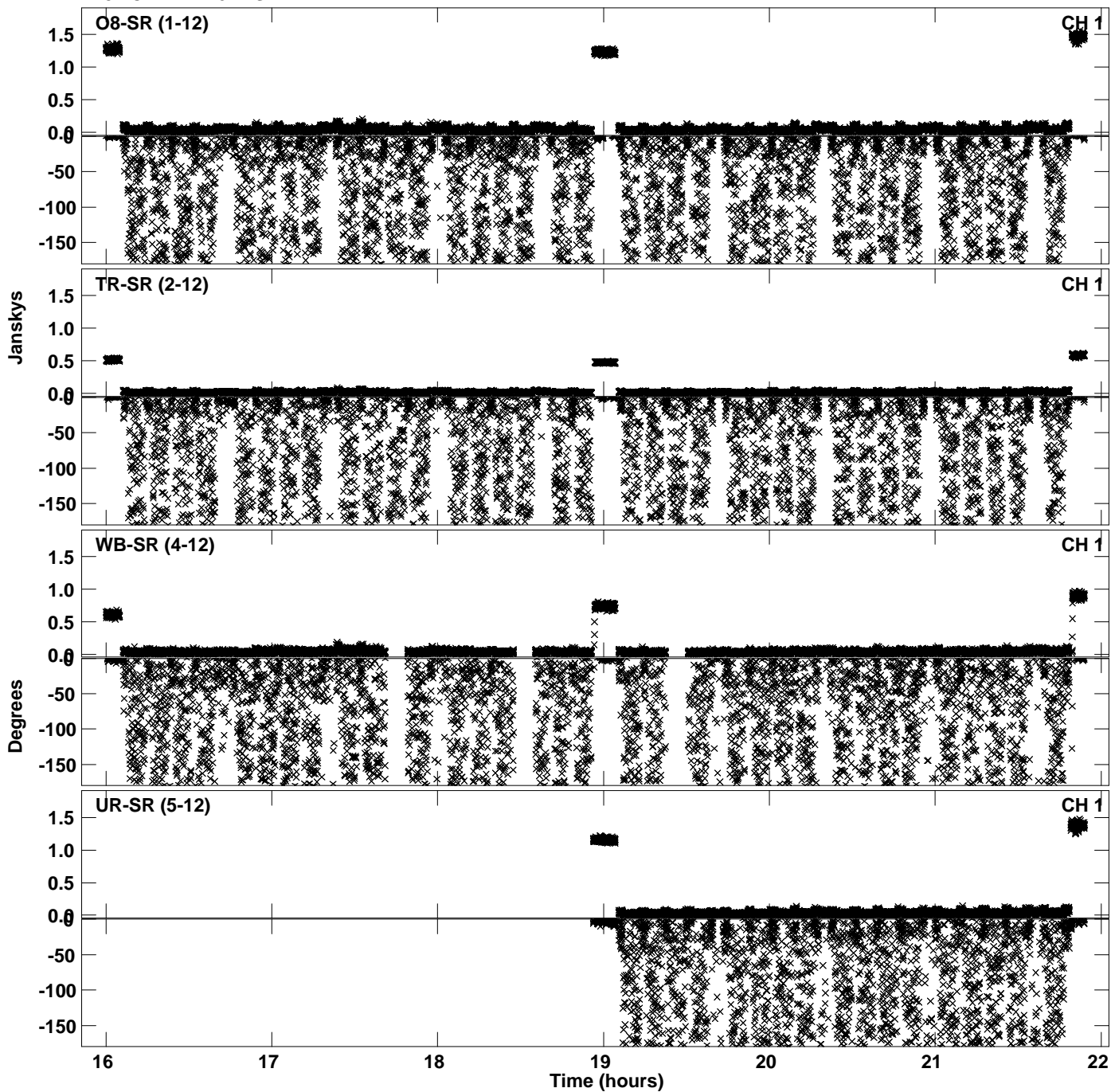

Plot file version 28 created 04-JUN-2021 12:12:22
Amplitude and Phase vs Time for EK048F 2.UVDATA.1 Vect aver. CL # 4
IF 3 CHAN 1 - 64 STK RR

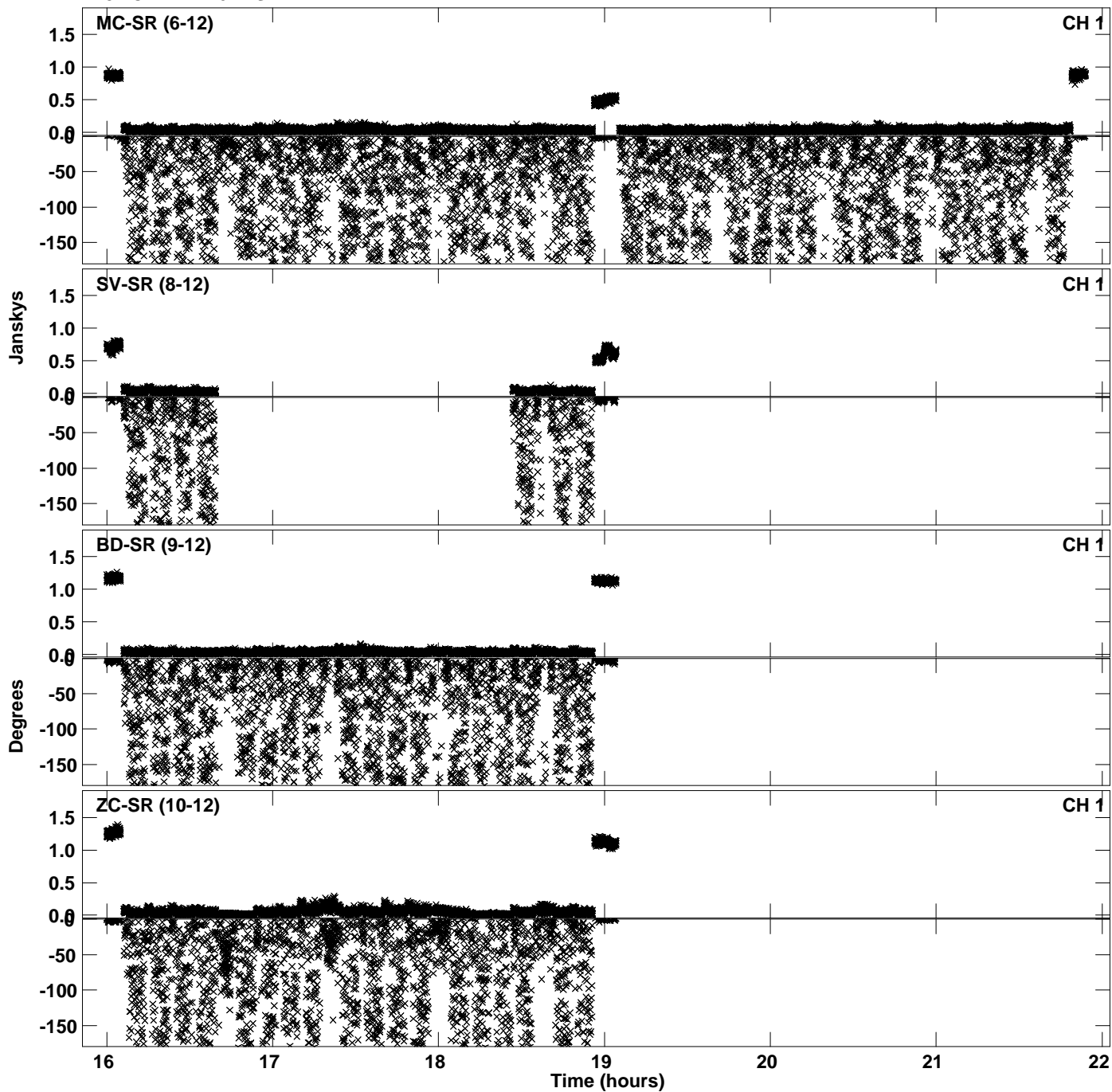

Plot file version 29 created 04-JUN-2021 12:12:29
Amplitude and Phase vs Time for EK048F 2.UVDATA.1 Vect aver. CL # 4
IF 4 CHAN 1 - 64 STK RR

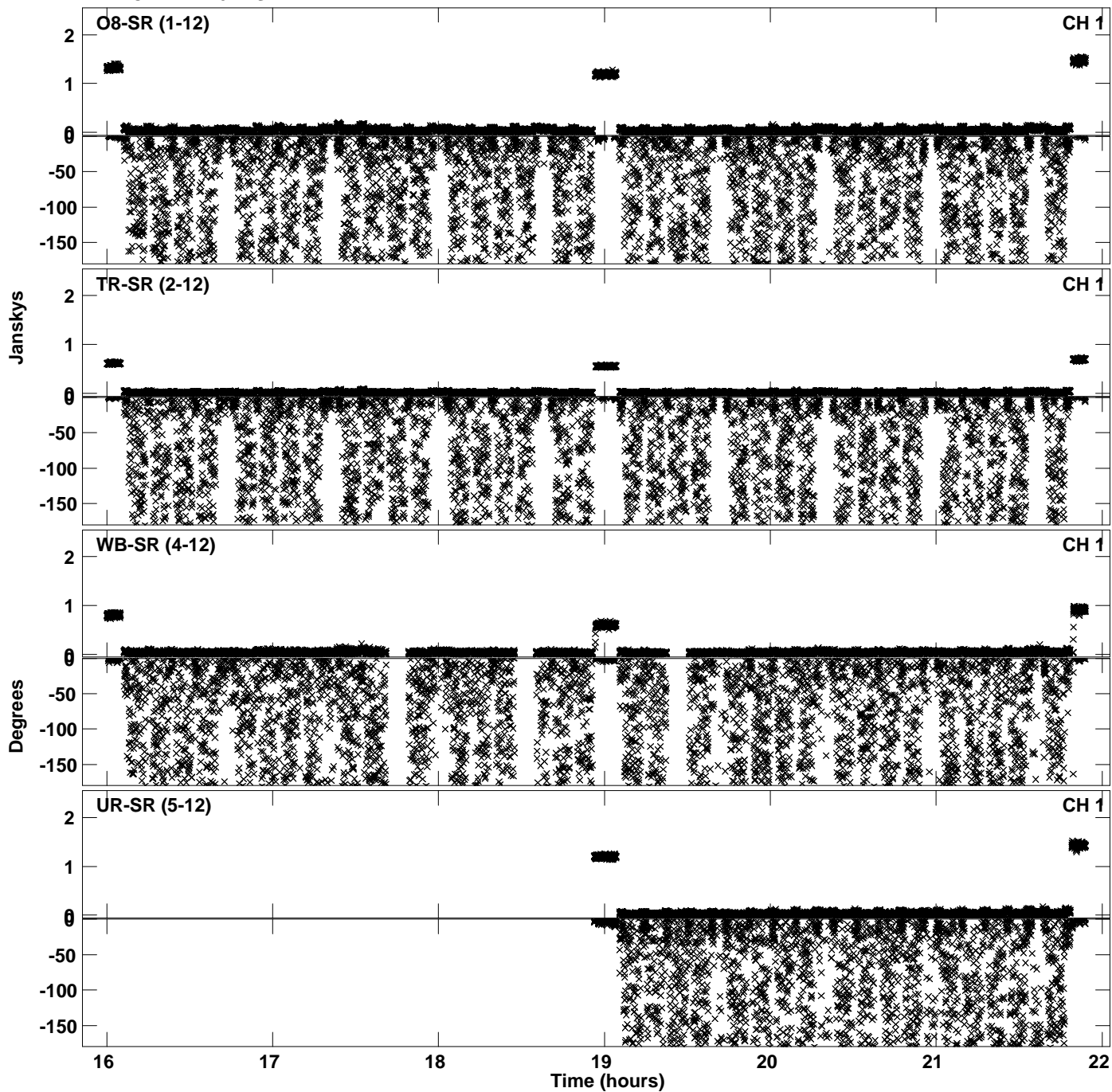

PLot file version 30 created 04-JUN-2021 12:12:29
Amplitude andPhase vs Time for EK048F 2.UVDATA.1 Vect aver. CL # 4
IF 4 CHAN 1 - 64 STK RR

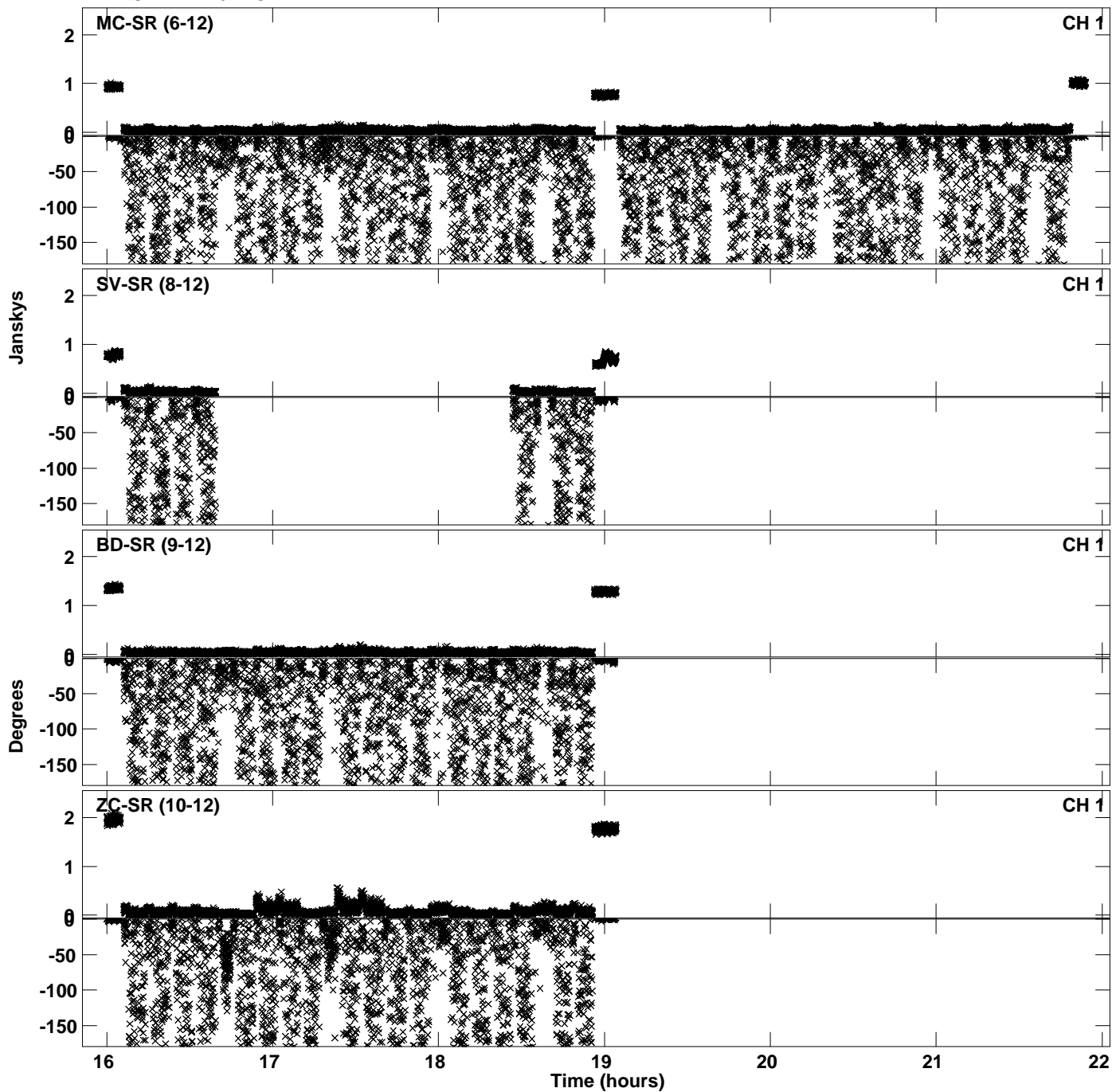

Plot file version 31 created 04-JUN-2021 12:12:37
Amplitude and Phase vs Time for EK048F 2.UVDATA.1 Vect aver. CL # 4
IF 5 CHAN 1 - 64 STK RR

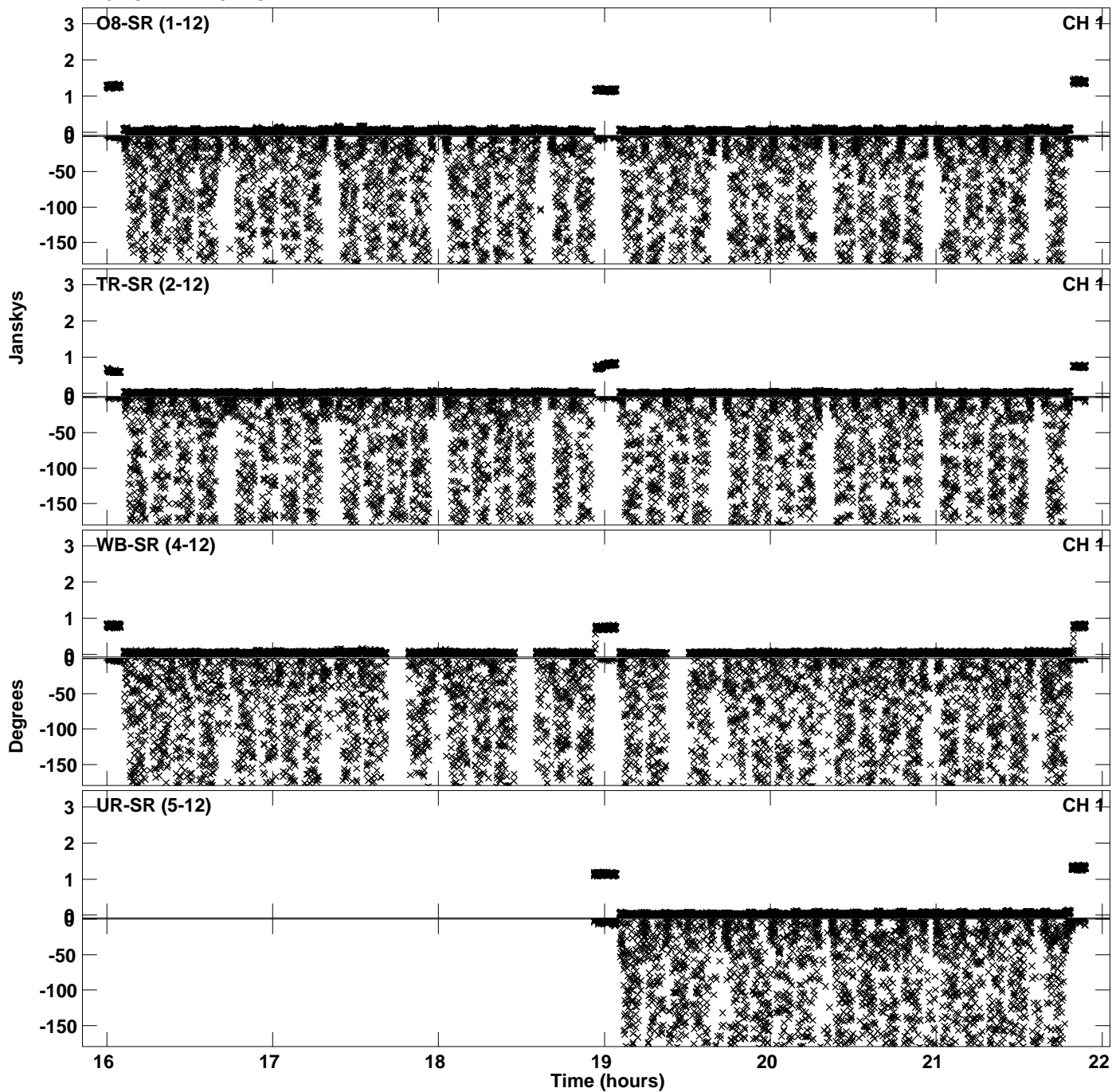

Plot file version 32 created 04-JUN-2021 12:12:37
Amplitude and Phase vs Time for EK048F 2.UVDATA.1 Vect aver. CL # 4
IF 5 CHAN 1 - 64 STK RR

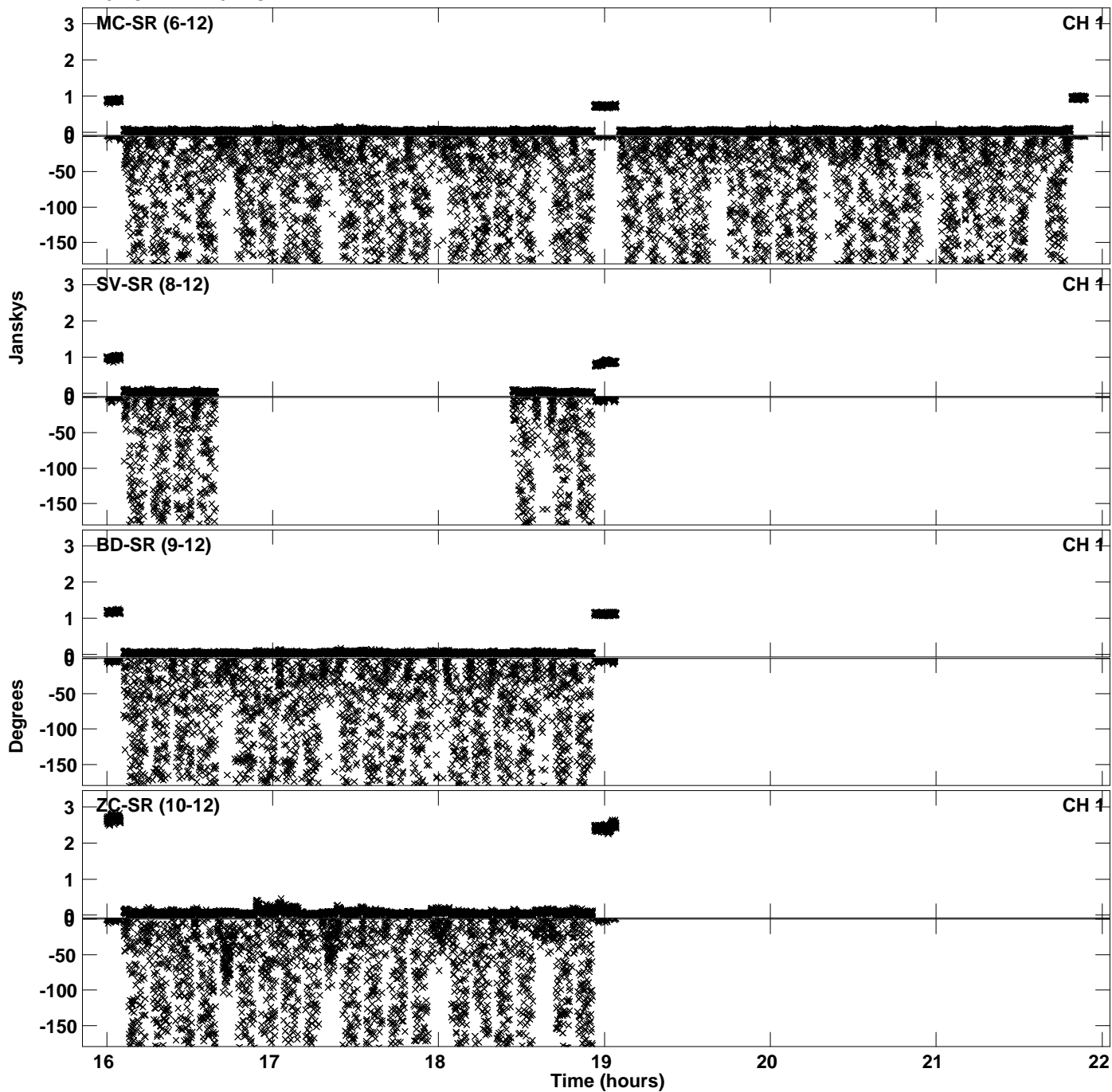

Plot file version 33 created 04-JUN-2021 12:12:45
Amplitude and Phase vs Time for EK048F 2.UVDATA.1 Vect aver. CL # 4
IF 6 CHAN 1 - 64 STK RR

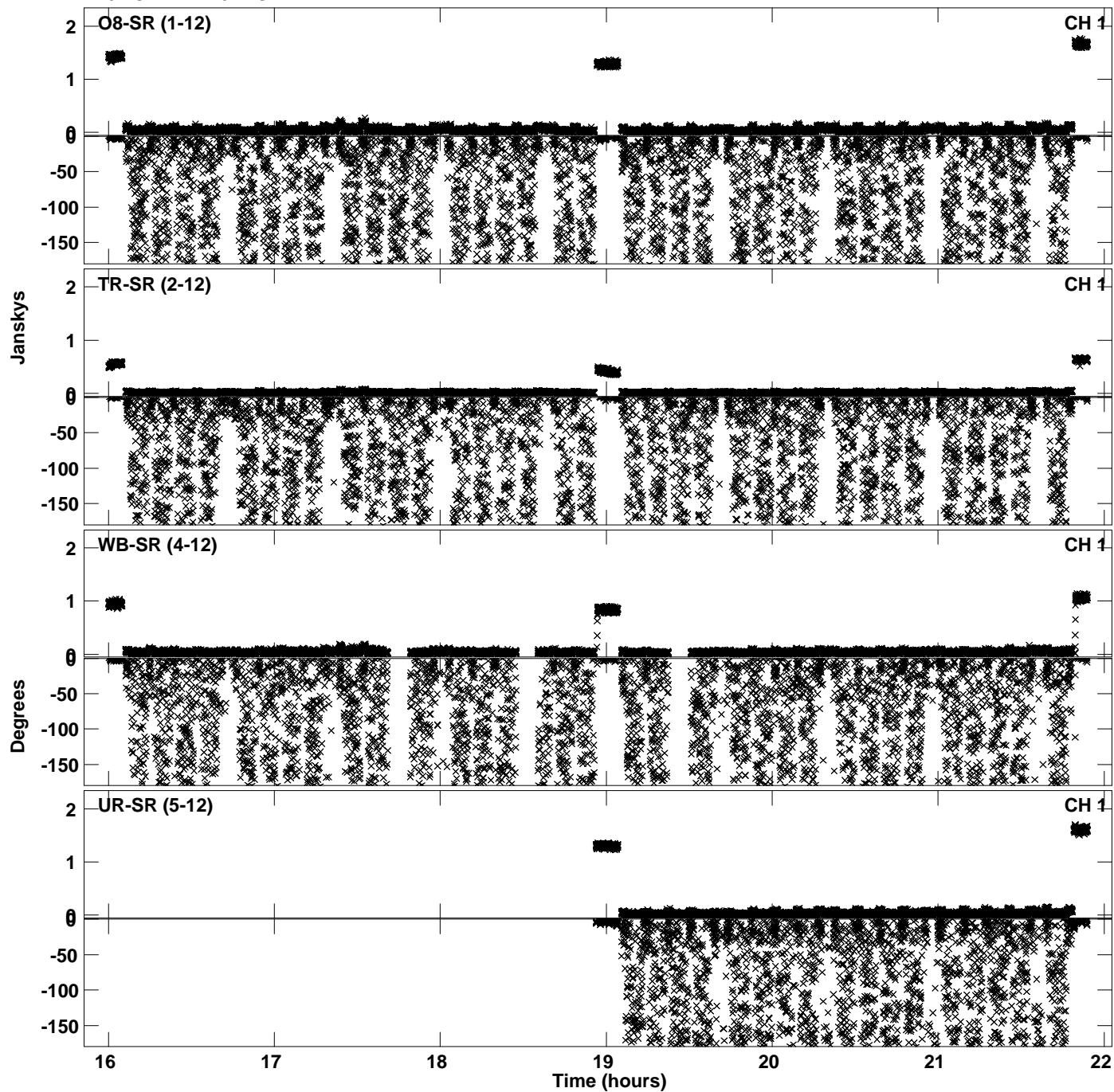

Plot file version 34 created 04-JUN-2021 12:12:45
Amplitude and Phase vs Time for EK048F 2.UVDATA.1 Vect aver. CL # 4
IF 6 CHAN 1 - 64 STK RR

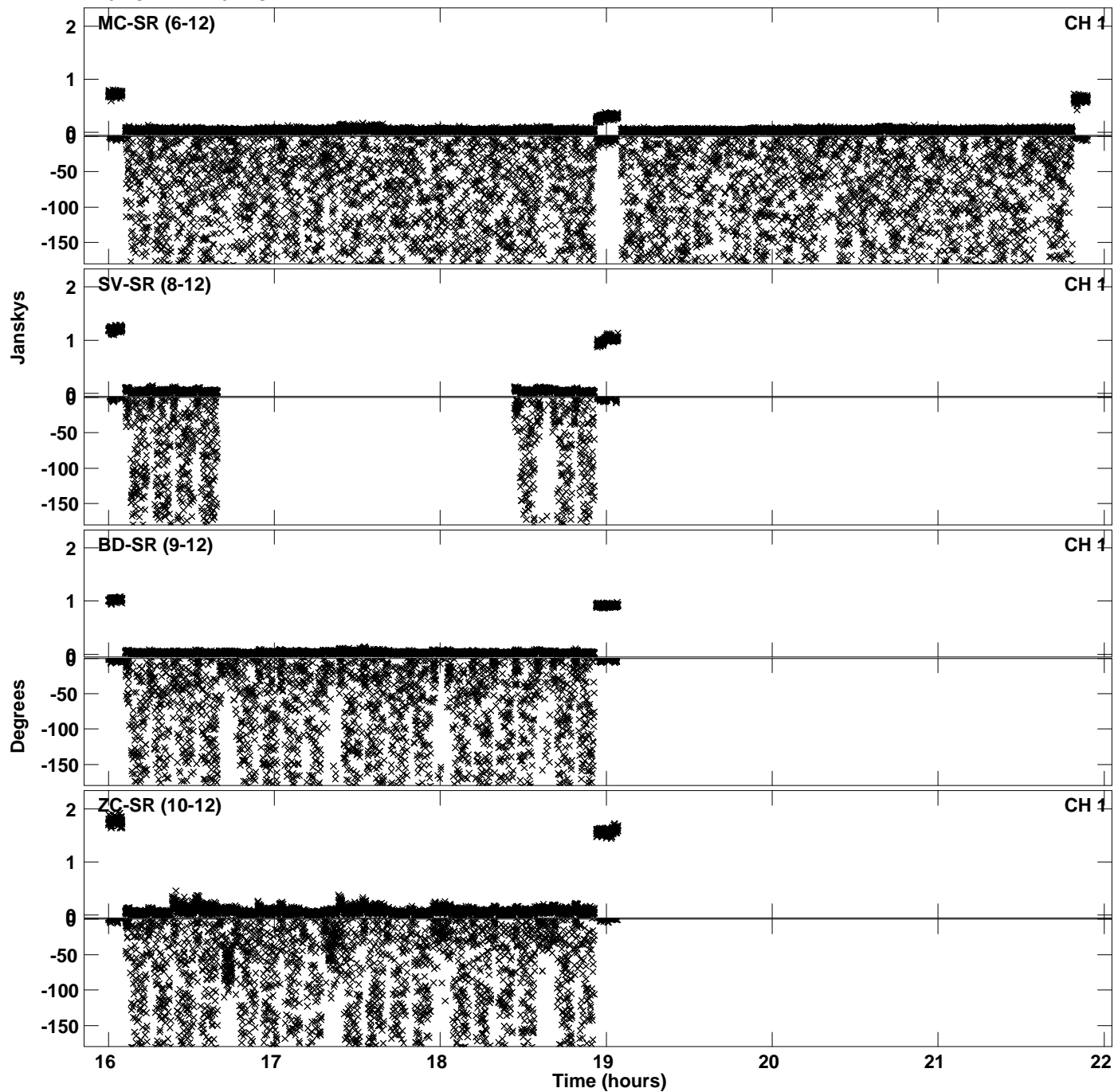

Plot file version 35 created 04-JUN-2021 12:12:52
Amplitude and Phase vs Time for EK048F 2.UVDATA.1 Vect aver. CL # 4
IF 7 CHAN 1 - 64 STK RR

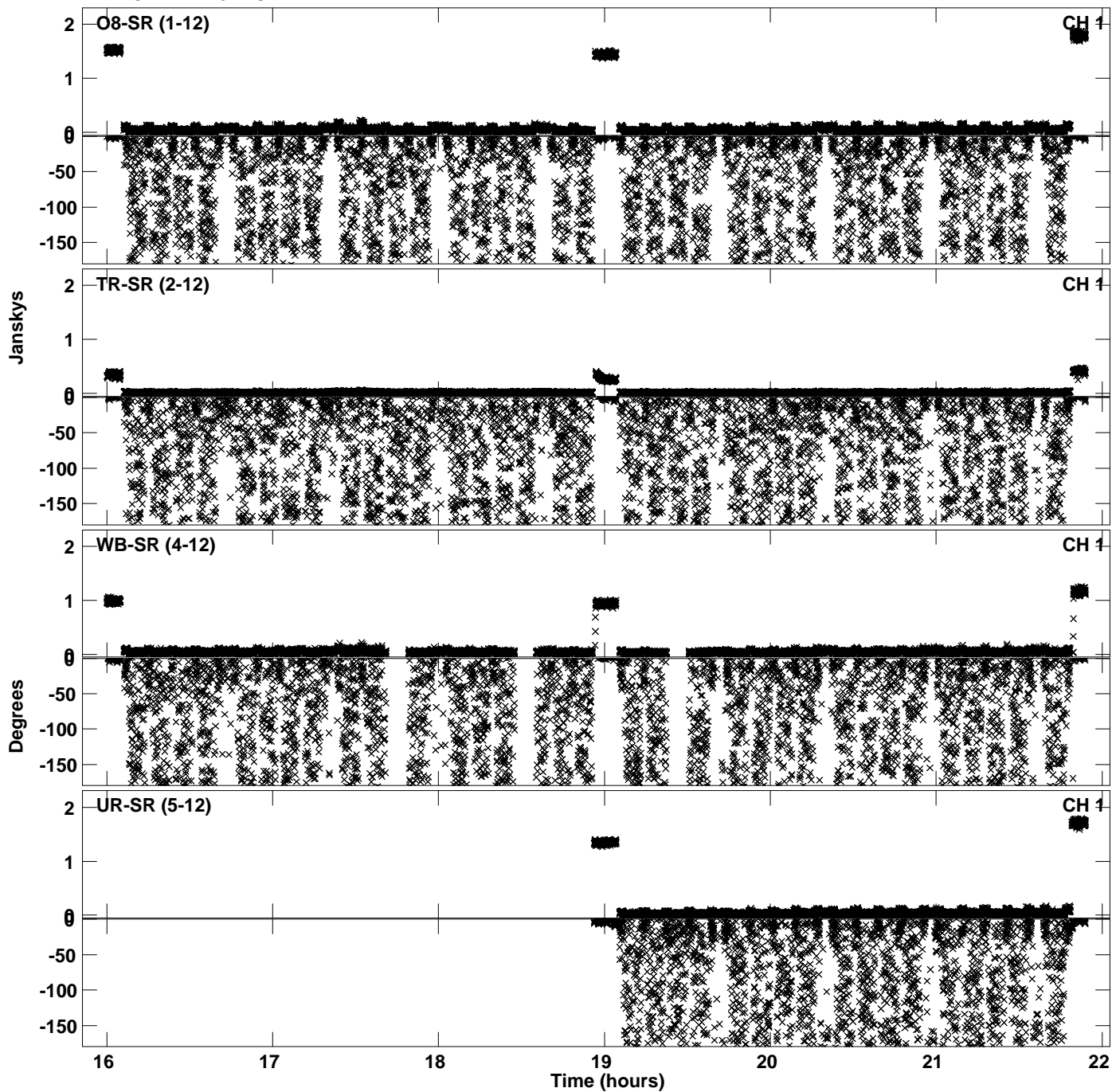

Plot file version 36 created 04-JUN-2021 12:12:52
Amplitude andPhase vs Time for EK048F 2.UVDATA.1 Vect aver. CL # 4
IF 7 CHAN 1 - 64 STK RR

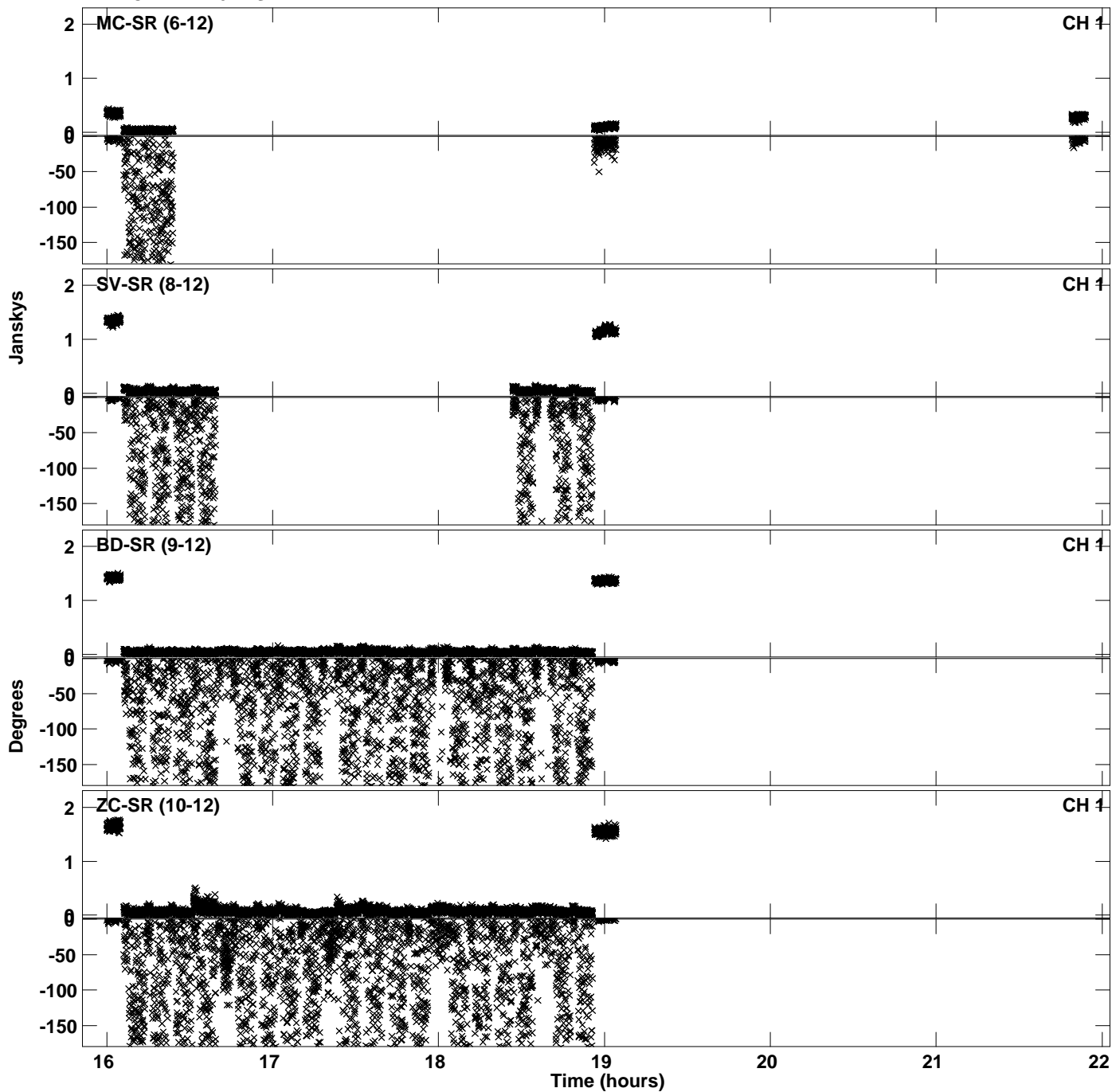

Plot file version 37 created 04-JUN-2021 12:12:59
Amplitude and Phase vs Time for EK048F 2.UVDATA.1 Vect aver. CL # 4
IF 8 CHAN 1 - 64 STK RR

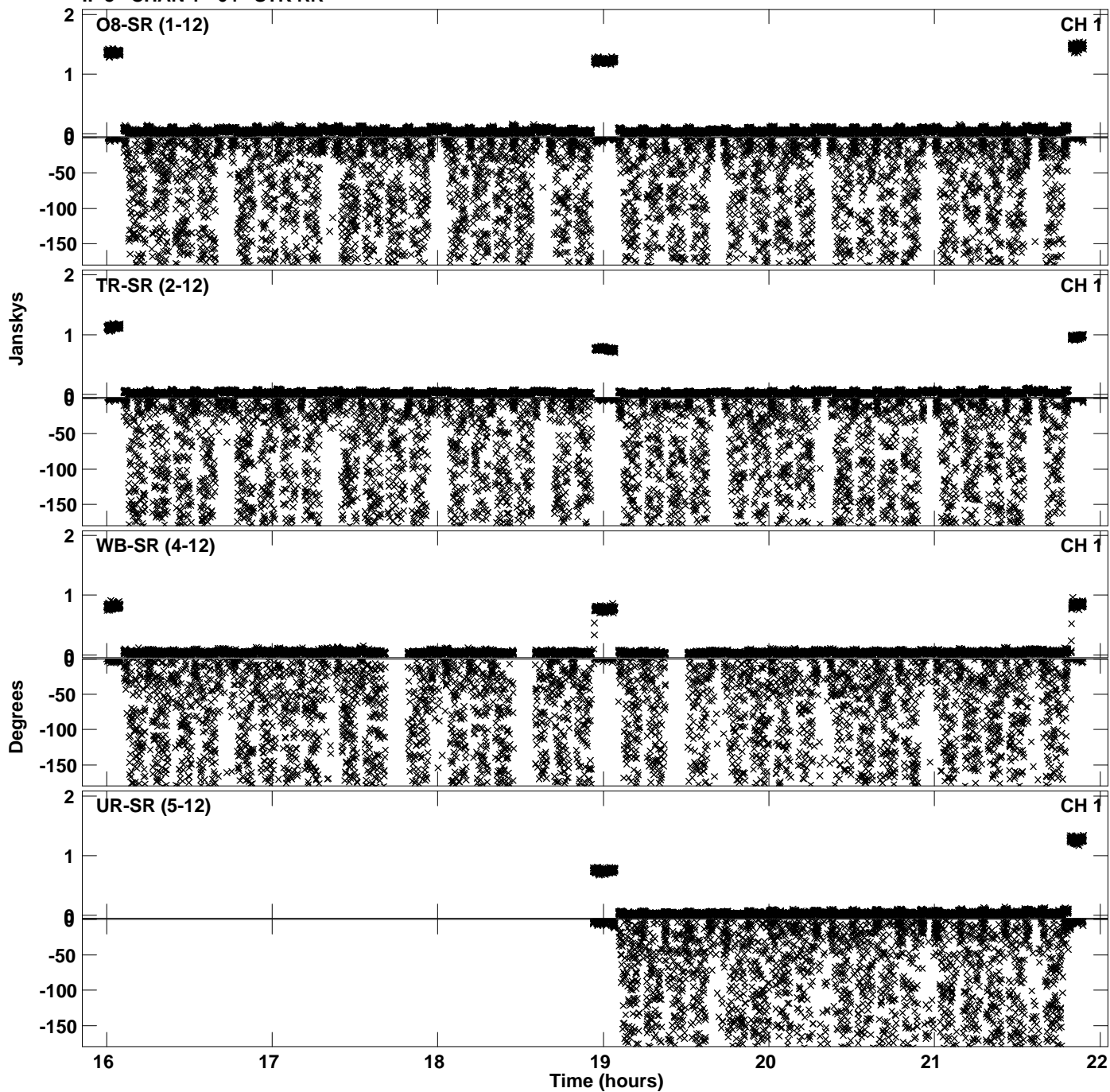

Plot file version 38 created 04-JUN-2021 12:12:59
Amplitude and Phase vs Time for EK048F 2.UVDATA.1 Vect aver. CL # 4
IF 8 CHAN 1 - 64 STK RR

