

Plot file version 1 created 04-JUN-2021 10:25:26
Amplitude and Phase vs Time for EK048F 2.UVDATA.1 Vect aver.
IF 2 CHAN 1 - 64 STK LL

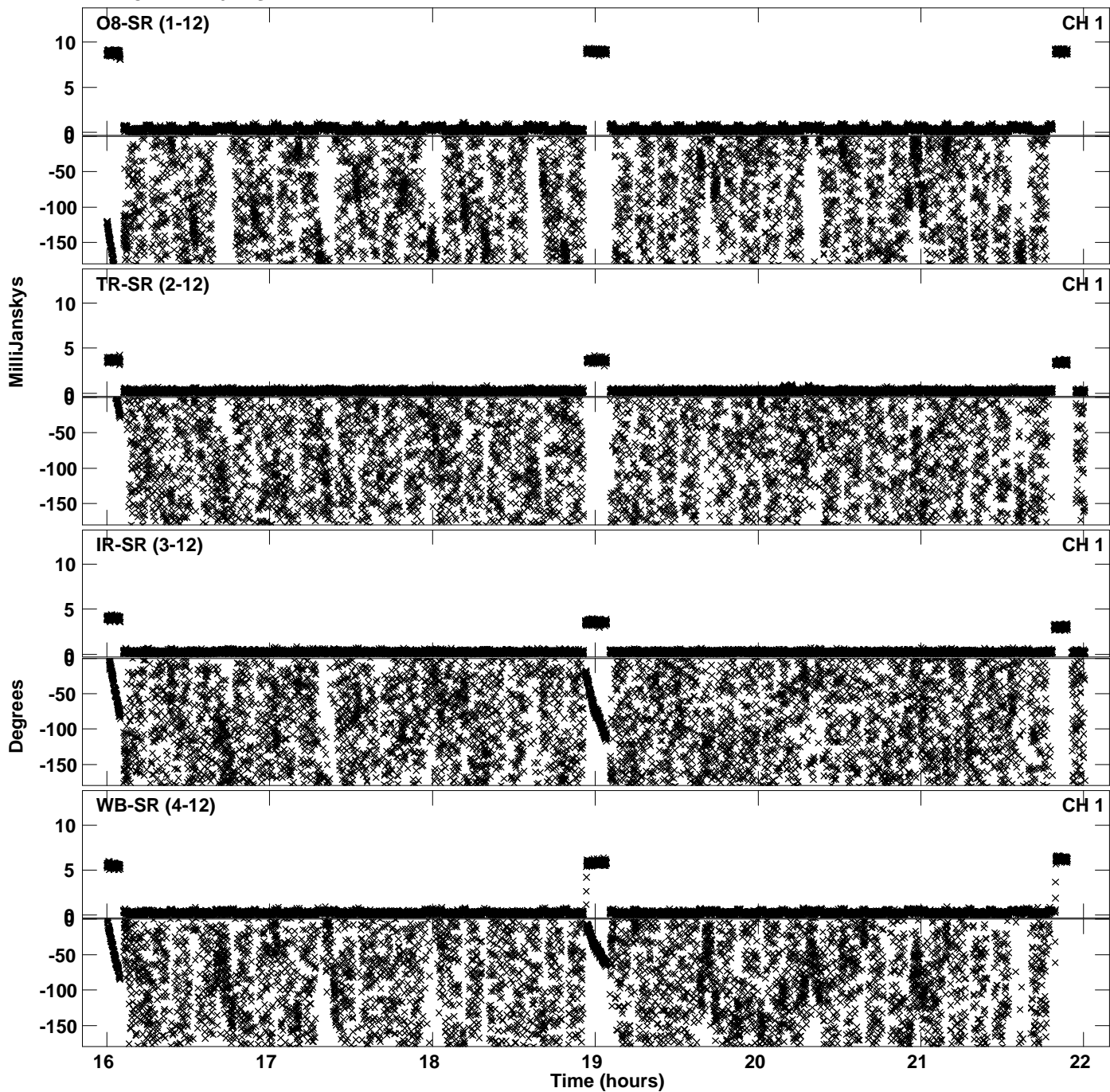

Plot file version 2 created 04-JUN-2021 10:25:26
Amplitude and Phase vs Time for EK048F 2.UVDATA.1 Vect aver.
IF 2 CHAN 1 - 64 STK LL

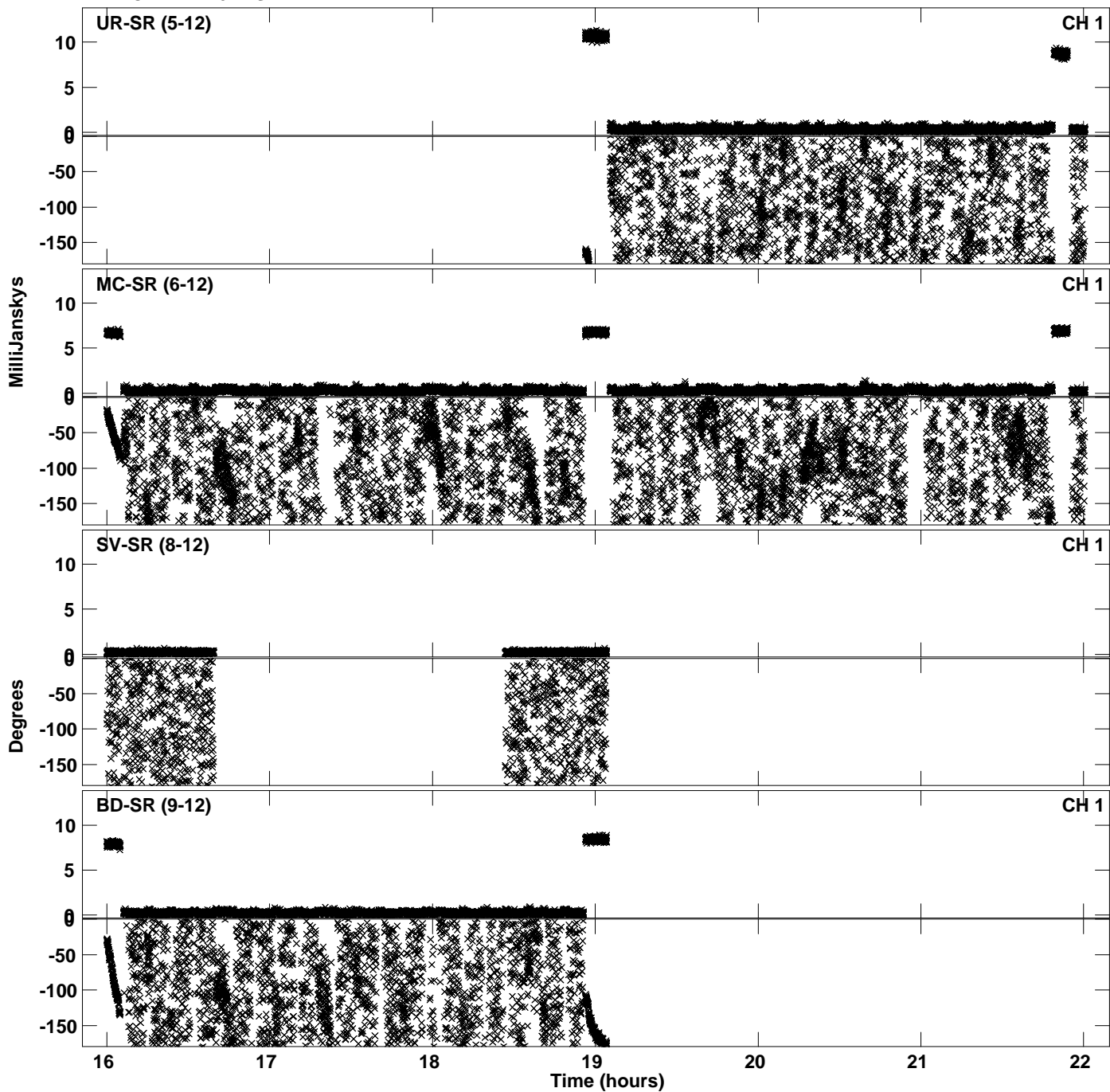

Plot file version 3 created 04-JUN-2021 10:25:26
Amplitude and Phase vs Time for EK048F 2.UVDATA.1 Vect aver.
IF 2 CHAN 1 - 64 STK LL

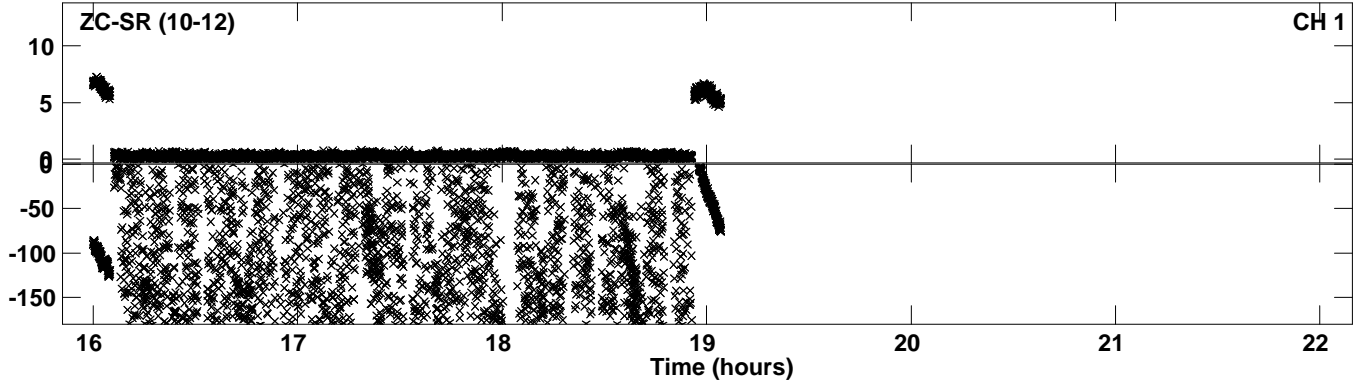

Plot file version 4 created 04-JUN-2021 10:25:34
Amplitude andPhase vs Time for EK048F 2.UVDATA.1 Vect aver.
IF 3 CHAN 1 - 64 STK LL

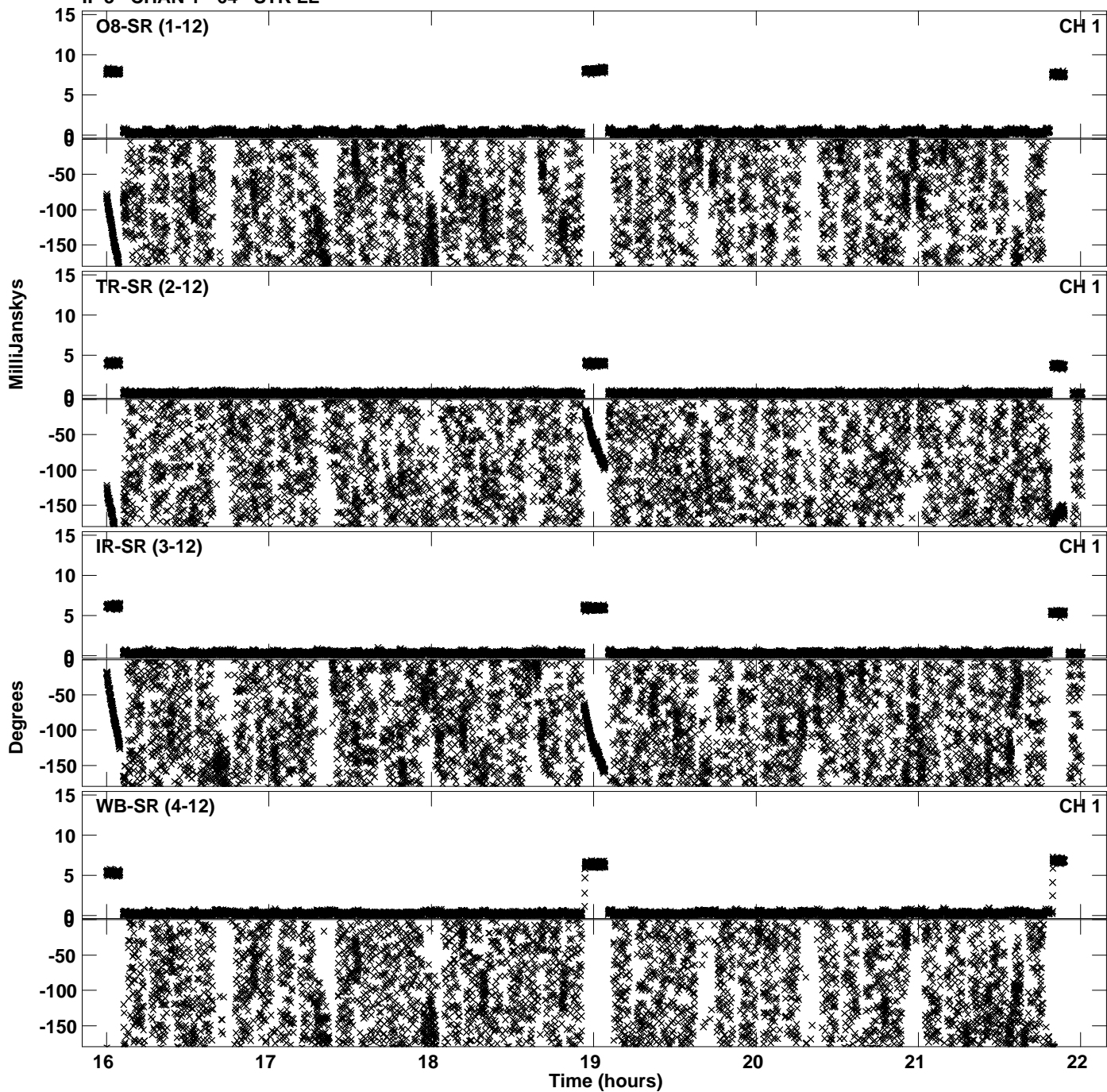

Plot file version 5 created 04-JUN-2021 10:25:35
Amplitude andPhase vs Time for EK048F 2.UVDATA.1 Vect aver.
IF 3 CHAN 1 - 64 STK LL

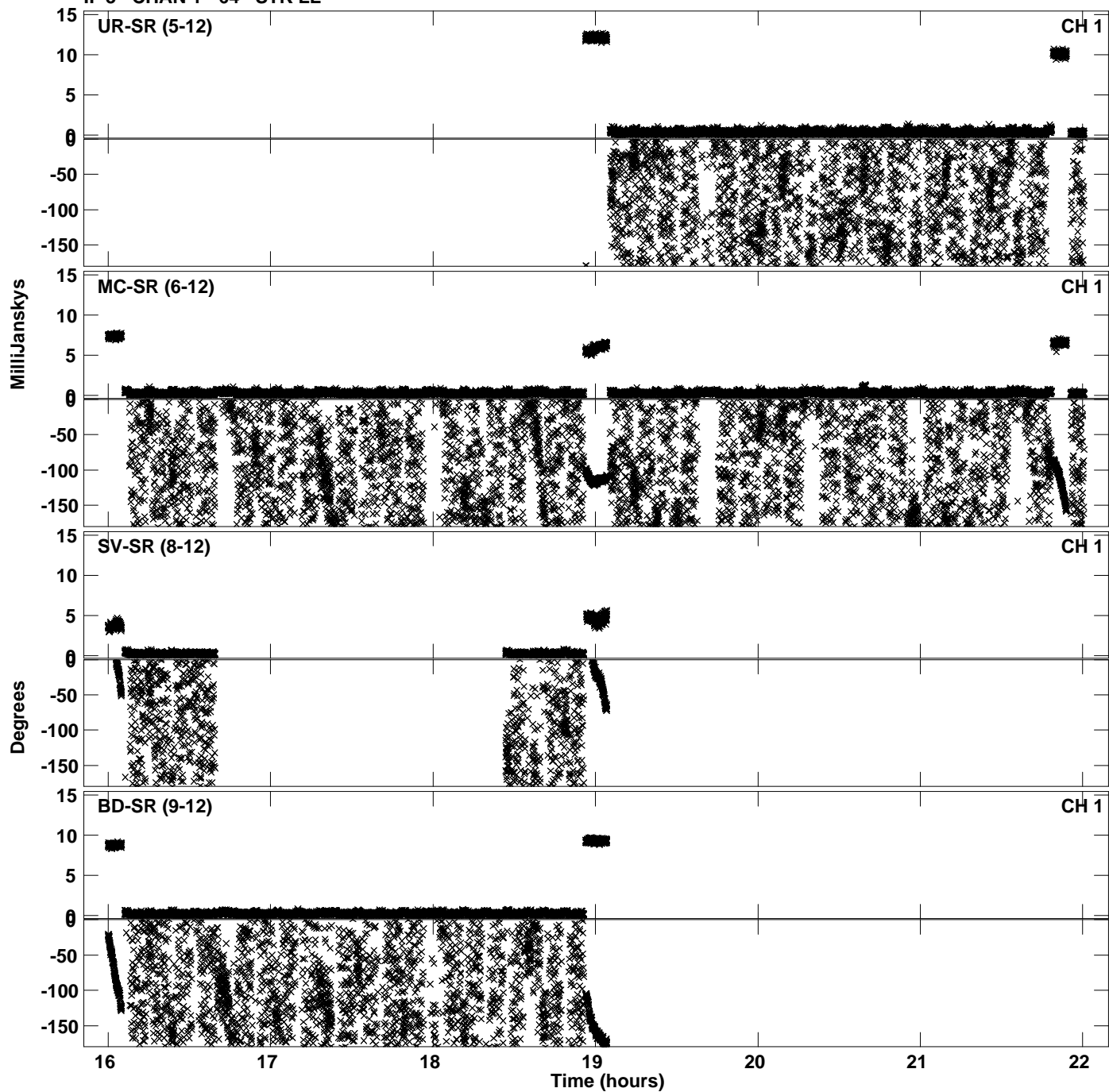

PLot file version 6 created 04-JUN-2021 10:25:35
Amplitude andPhase vs Time for EK048F 2.UVDATA.1 Vect aver.
IF 3 CHAN 1 - 64 STK LL

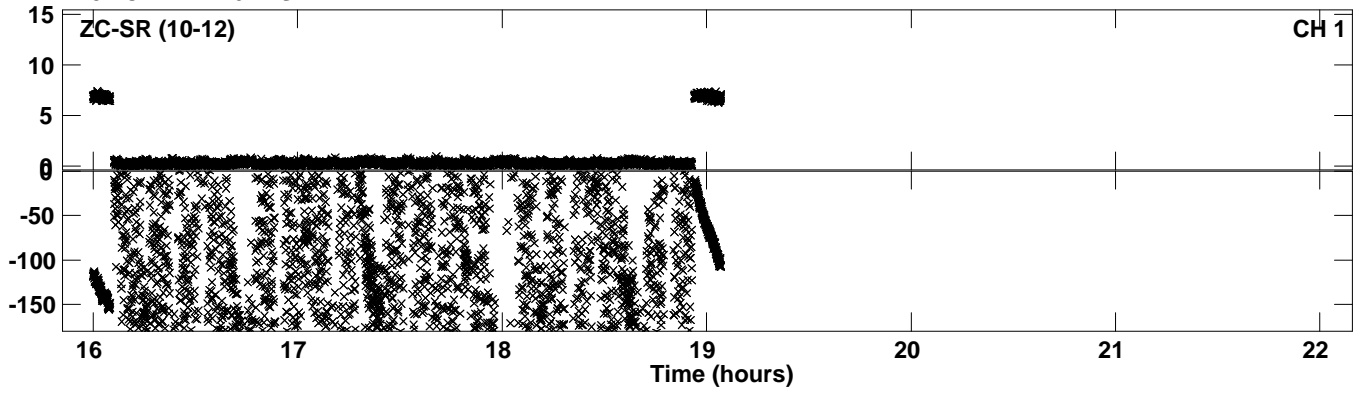

Plot file version 7 created 04-JUN-2021 10:25:43
Amplitude andPhase vs Time for EK048F 2.UVDATA.1 Vect aver.
IF 4 CHAN 1 - 64 STK LL

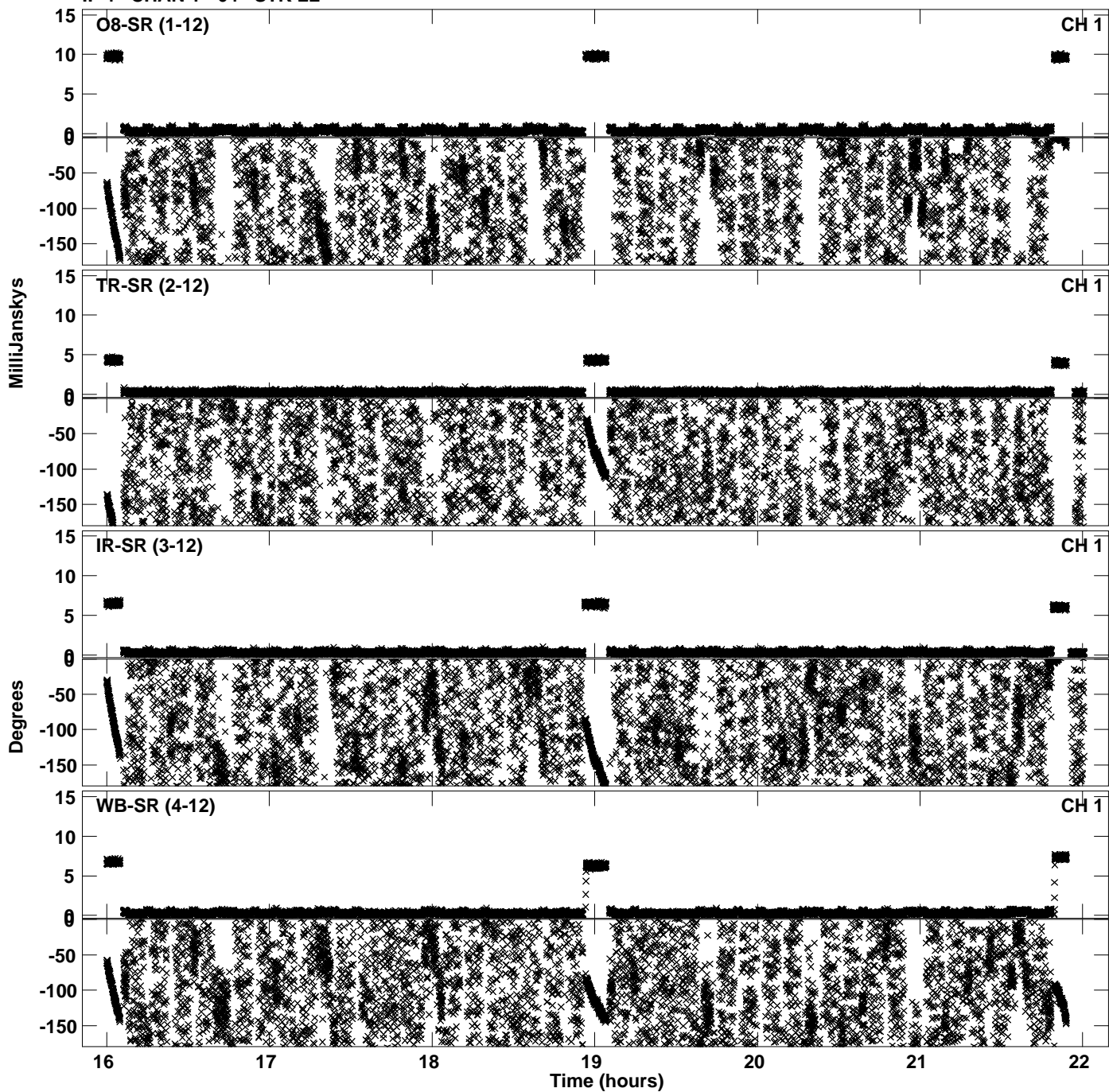

Plot file version 8 created 04-JUN-2021 10:25:43
Amplitude andPhase vs Time for EK048F 2.UVDATA.1 Vect aver.
IF 4 CHAN 1 - 64 STK LL

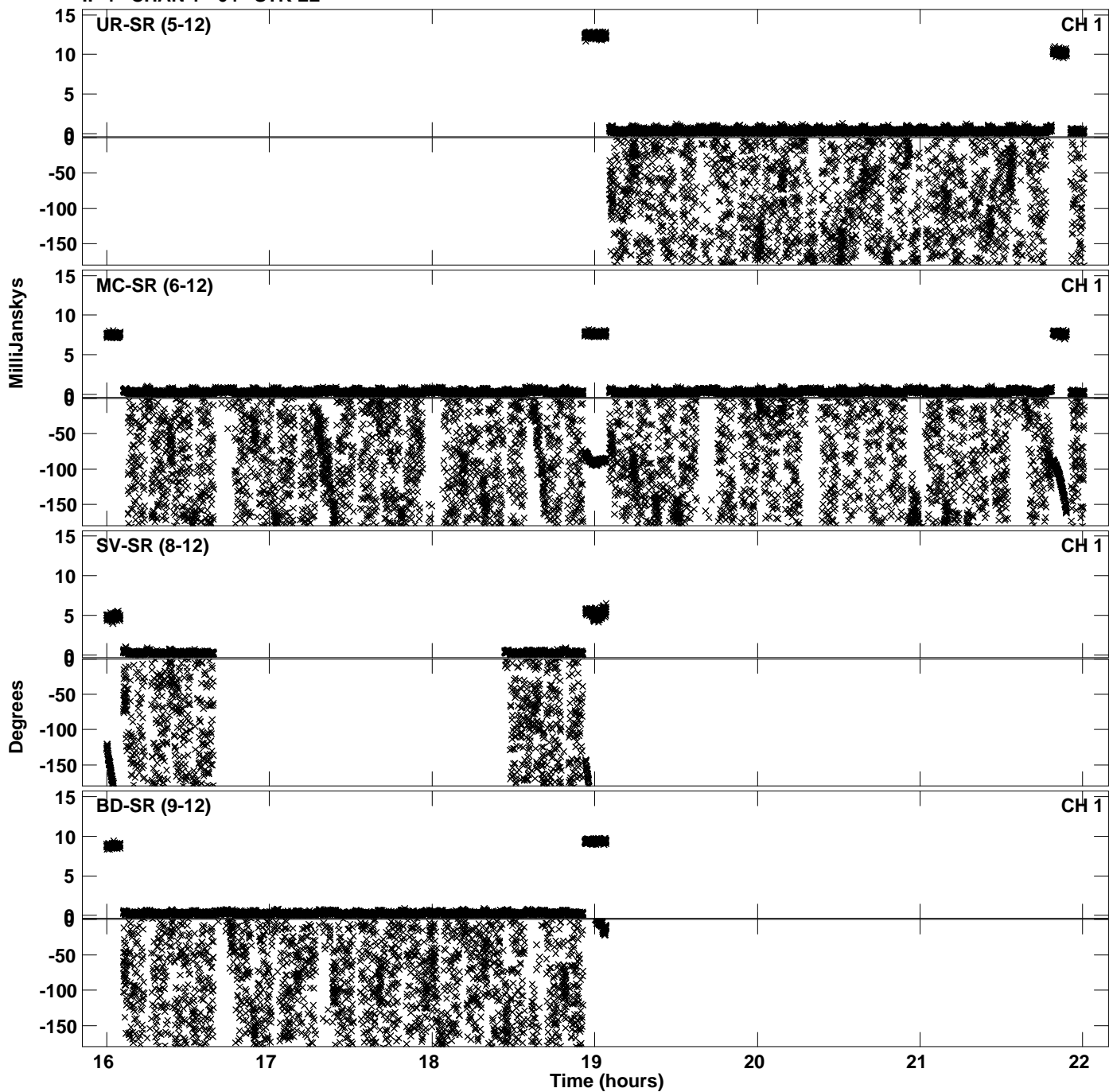

PLot file version 9 created 04-JUN-2021 10:25:43
Amplitude andPhase vs Time for EK048F 2.UVDATA.1 Vect aver.
IF 4 CHAN 1 - 64 STK LL

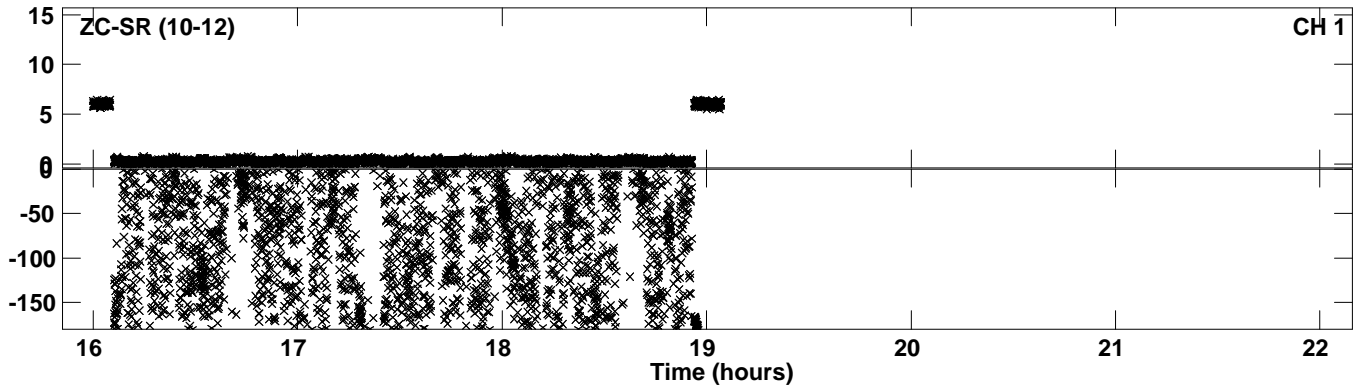

Plot file version 10 created 04-JUN-2021 10:25:51
Amplitude and Phase vs Time for EK048F 2.UVDATA.1 Vect aver.
IF 5 CHAN 1 - 64 STK LL

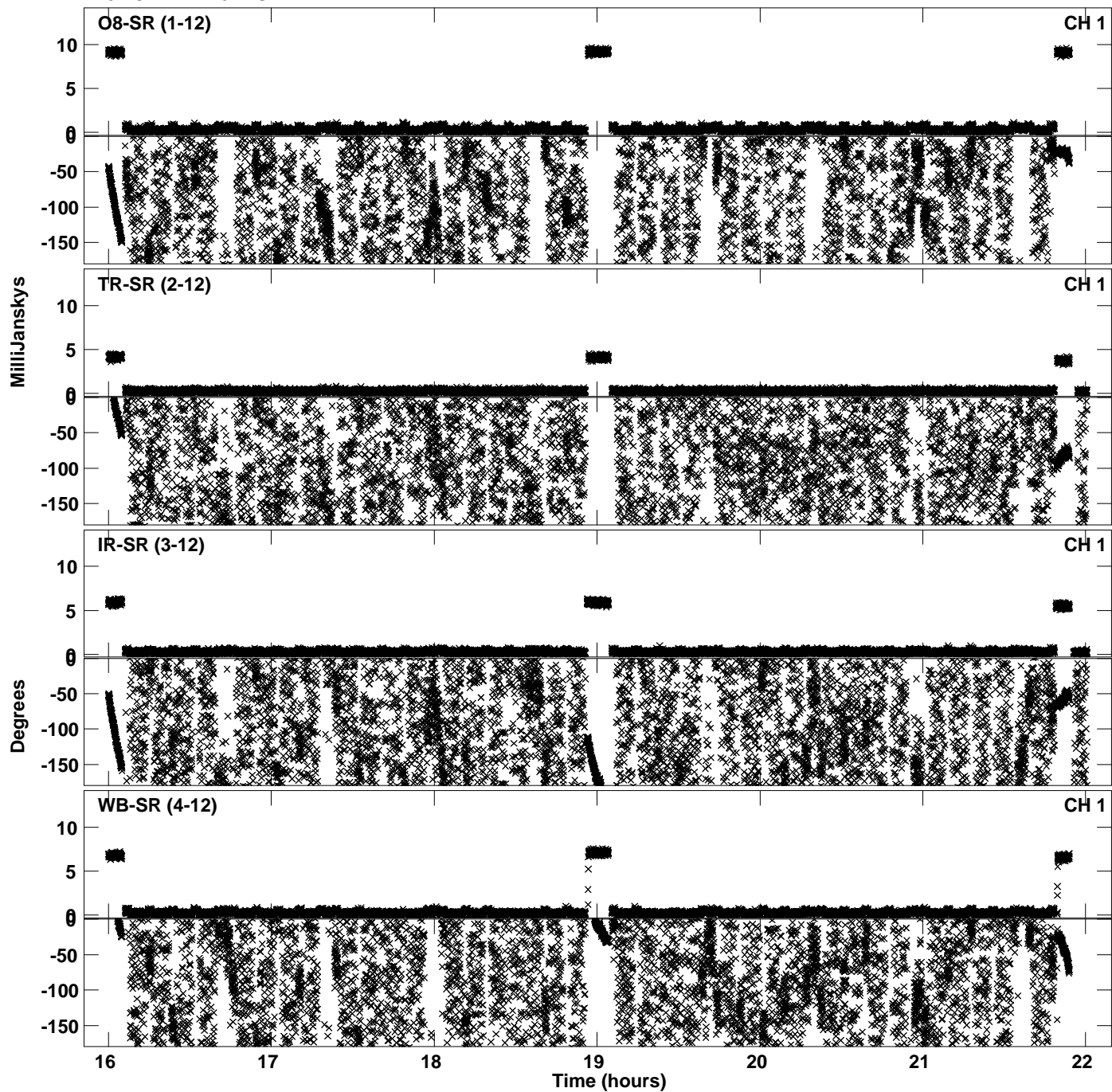

Plot file version 11 created 04-JUN-2021 10:25:51
Amplitude and Phase vs Time for EK048F 2.UVDATA.1 Vect aver.
IF 5 CHAN 1 - 64 STK LL

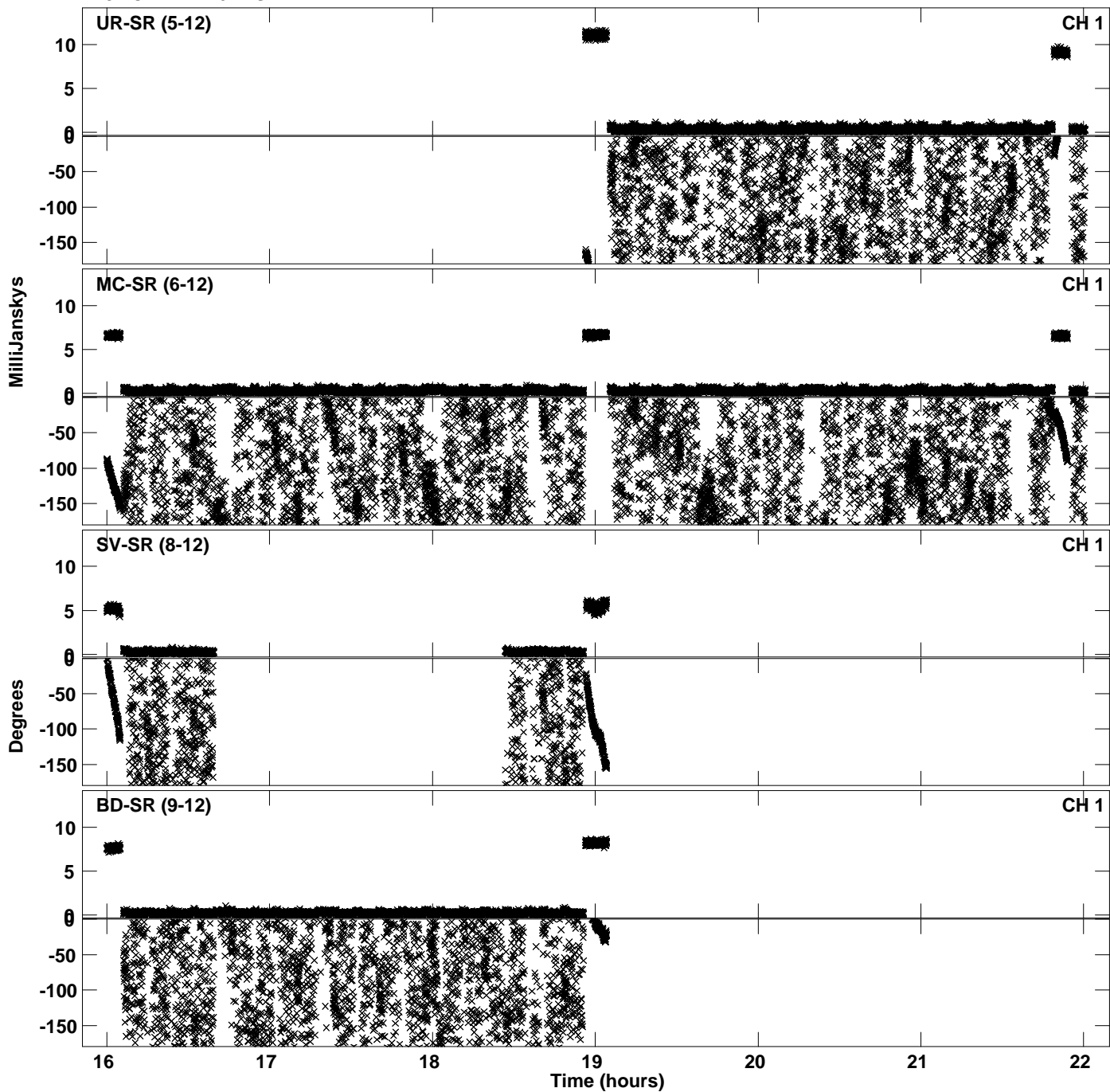

Plot file version 12 created 04-JUN-2021 10:25:51
Amplitude and Phase vs Time for EK048F 2.UVDATA.1 Vect aver.
IF 5 CHAN 1 - 64 STK LL

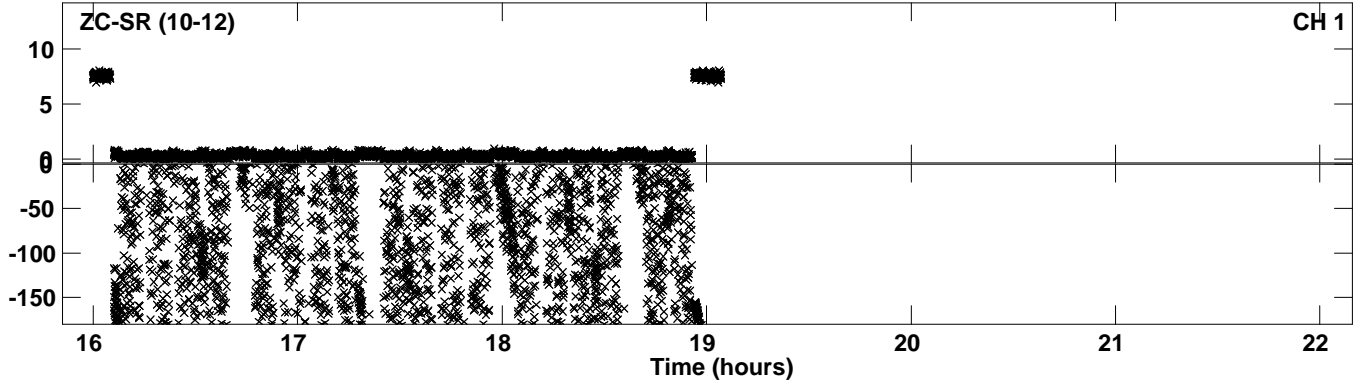

Plot file version 13 created 04-JUN-2021 10:25:58
Amplitude and Phase vs Time for EK048F 2.UVDATA.1 Vect aver.
IF 6 CHAN 1 - 64 STK LL

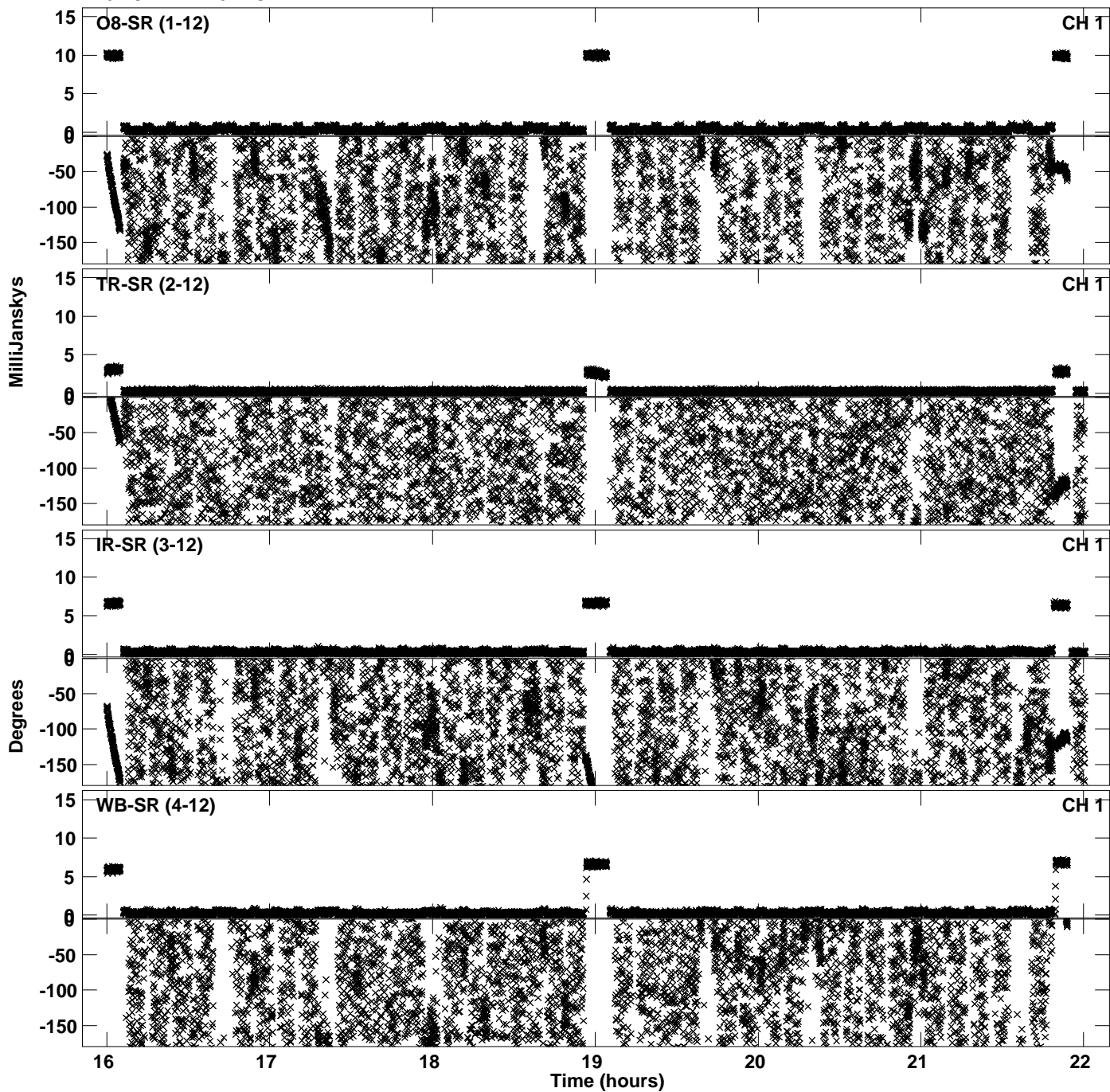

Plot file version 14 created 04-JUN-2021 10:25:58
Amplitude andPhase vs Time for EK048F 2.UVDATA.1 Vect aver.
IF 6 CHAN 1 - 64 STK LL

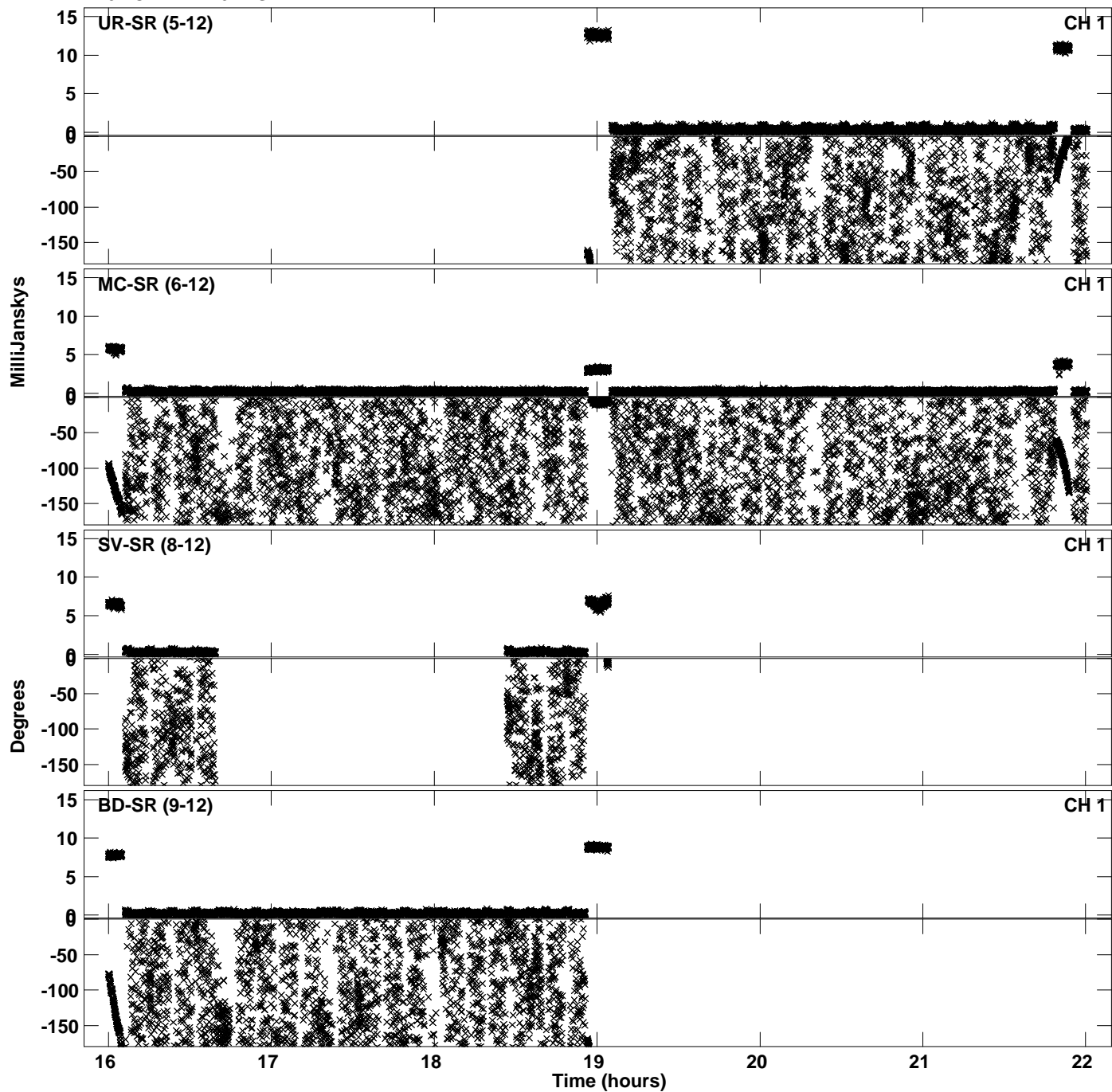

Plot file version 15 created 04-JUN-2021 10:25:58
Amplitude and Phase vs Time for EK048F 2.UVDATA.1 Vect aver.
IF 6 CHAN 1 - 64 STK LL

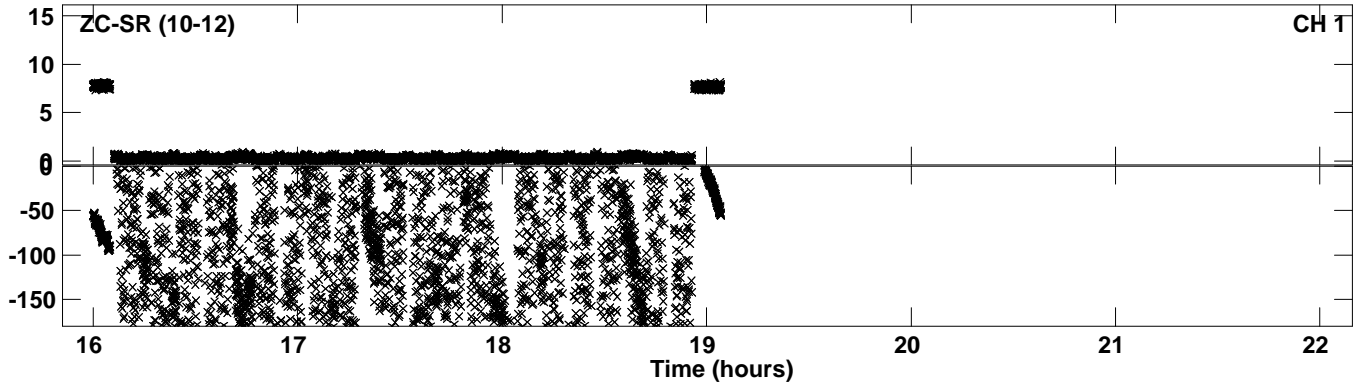

Plot file version 16 created 04-JUN-2021 10:26:06
Amplitude and Phase vs Time for EK048F 2.UVDATA.1 Vect aver.
IF 7 CHAN 1 - 64 STK LL

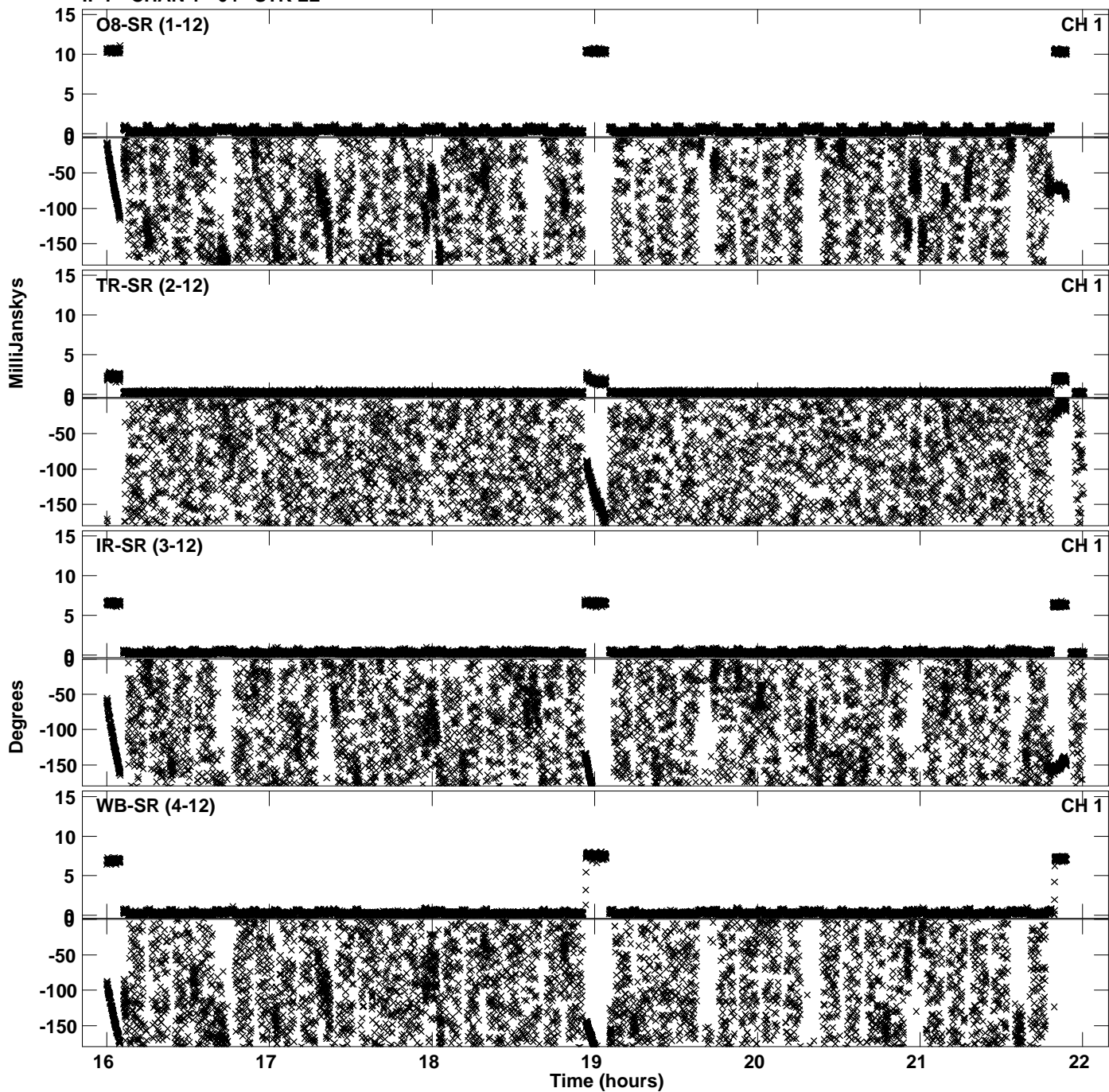

Plot file version 17 created 04-JUN-2021 10:26:06
Amplitude andPhase vs Time for EK048F 2.UVDATA.1 Vect aver.
IF 7 CHAN 1 - 64 STK LL

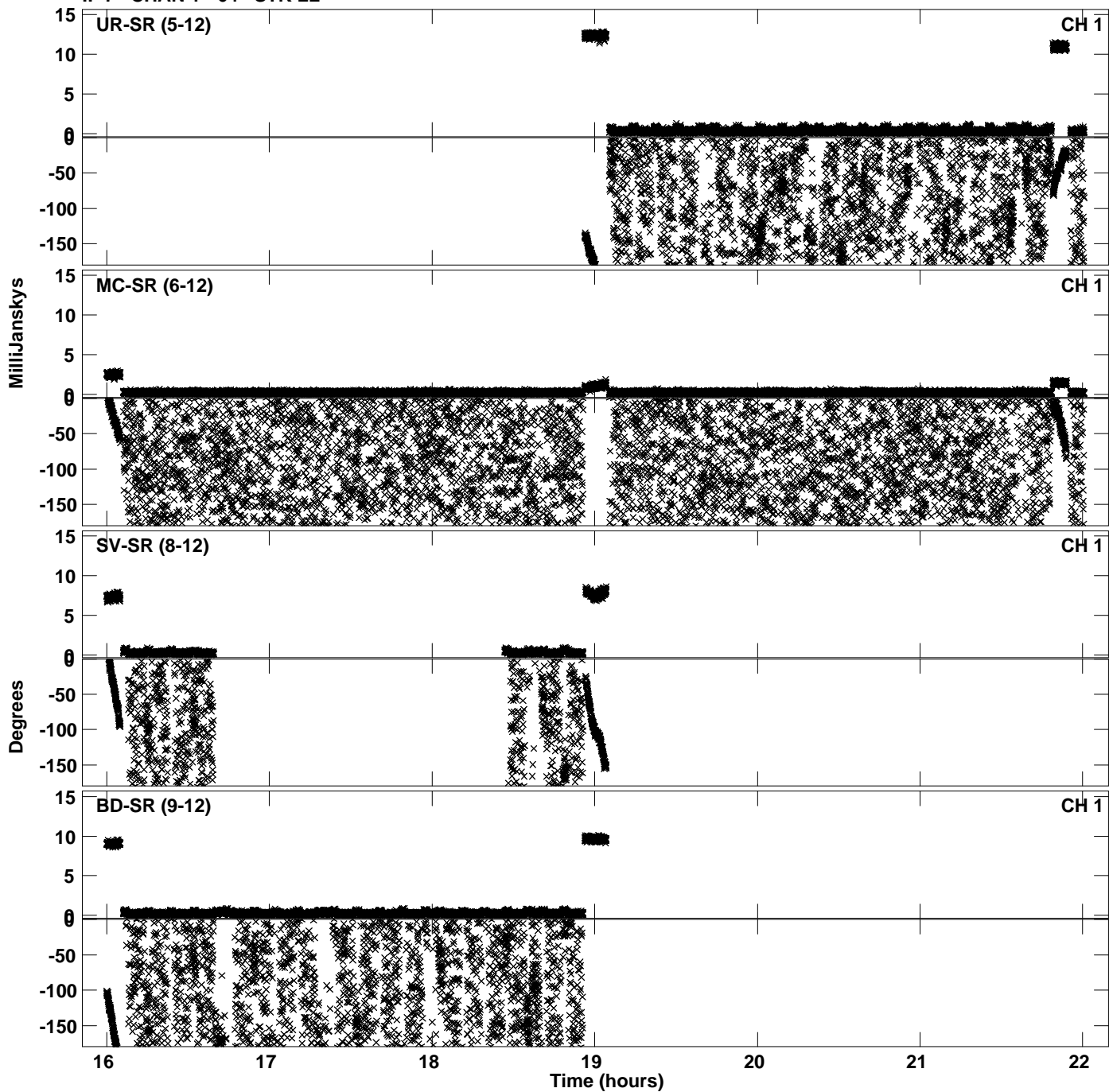

Plot file version 18 created 04-JUN-2021 10:26:06
Amplitude and Phase vs Time for EK048F 2.UVDATA.1 Vect aver.
IF 7 CHAN 1 - 64 STK LL

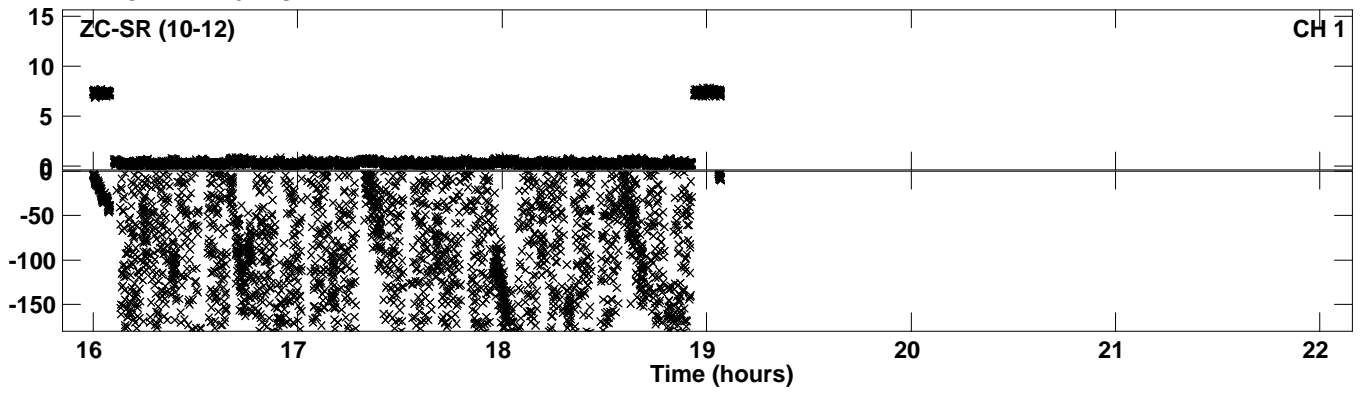

Plot file version 19 created 04-JUN-2021 10:26:14
Amplitude and Phase vs Time for EK048F 2.UVDATA.1 Vect aver.
IF 8 CHAN 1 - 64 STK LL

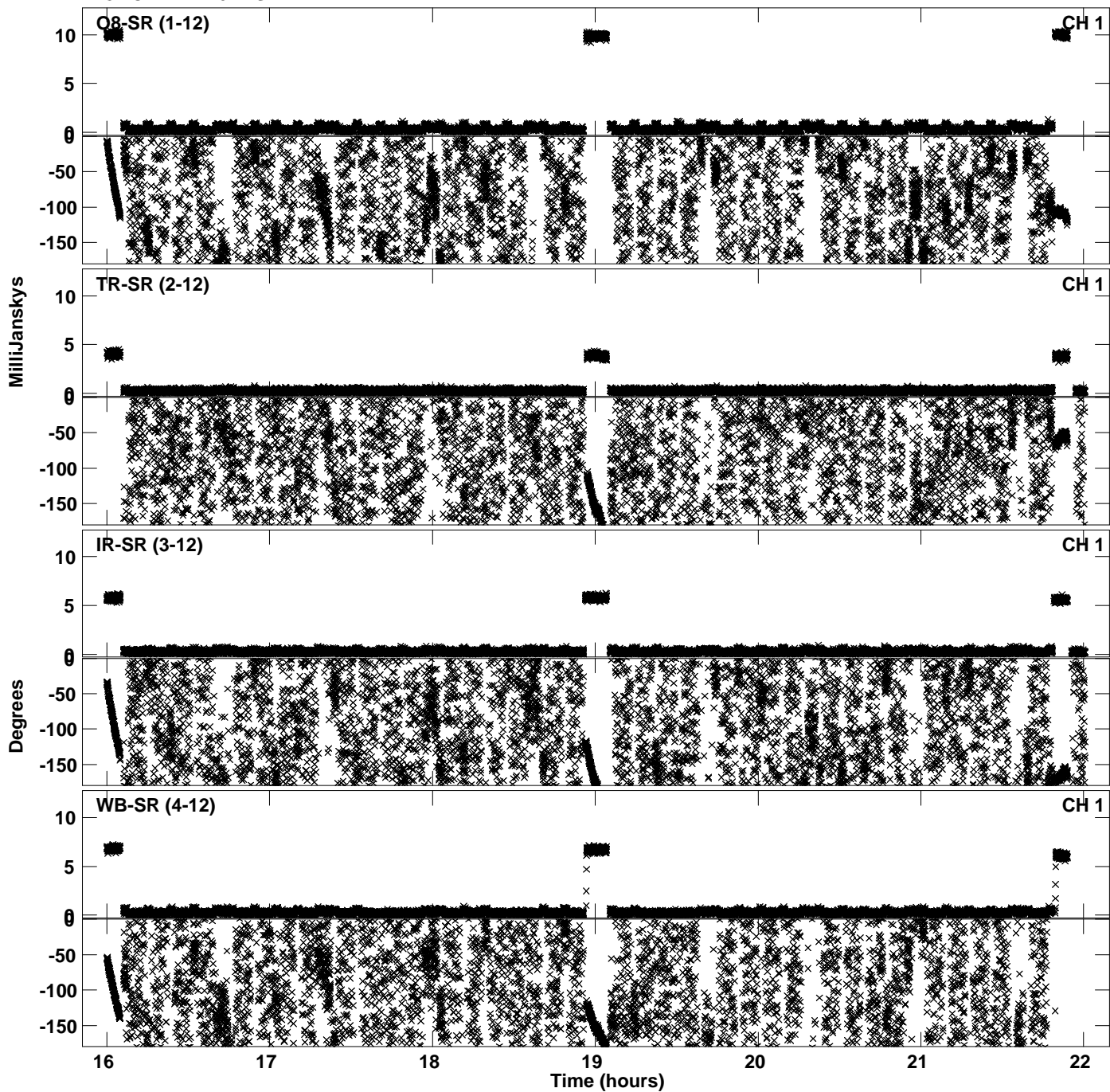

Plot file version 20 created 04-JUN-2021 10:26:14
Amplitude andPhase vs Time for EK048F 2.UVDATA.1 Vect aver.
IF 8 CHAN 1 - 64 STK LL

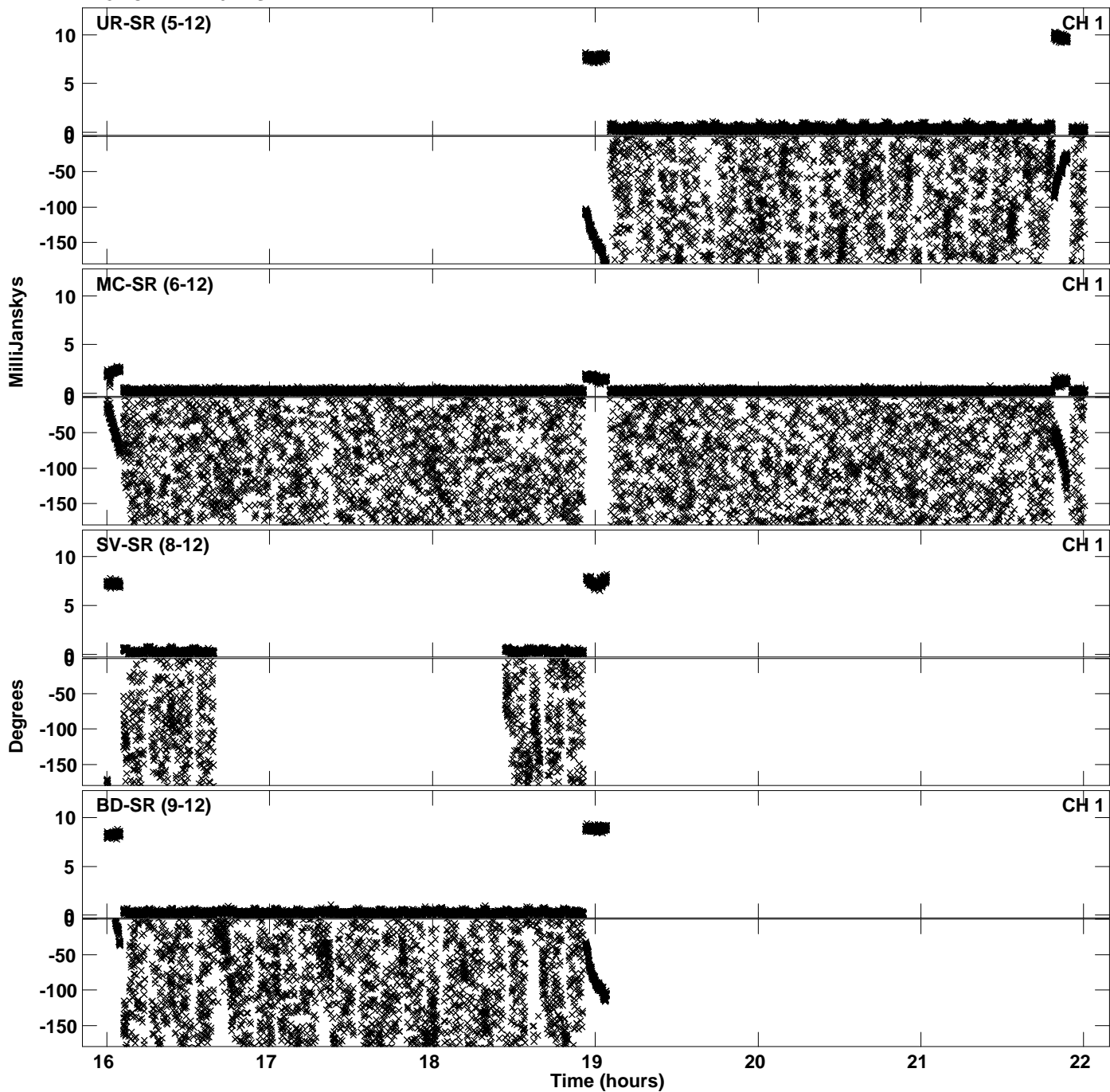

PLot file version 21 created 04-JUN-2021 10:26:14
Amplitude andPhase vs Time for EK048F 2.UVDATA.1 Vect aver.
IF 8 CHAN 1 - 64 STK LL

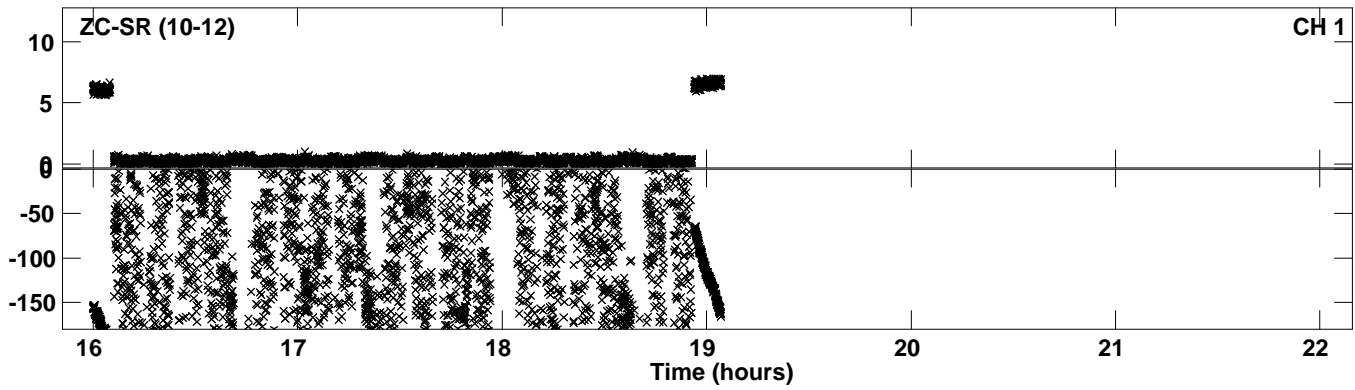

Plot file version 22 created 04-JUN-2021 10:26:22
Amplitude and Phase vs Time for EK048F 2.UVDATA.1 Vect aver.
IF 1 CHAN 1 - 64 STK RR

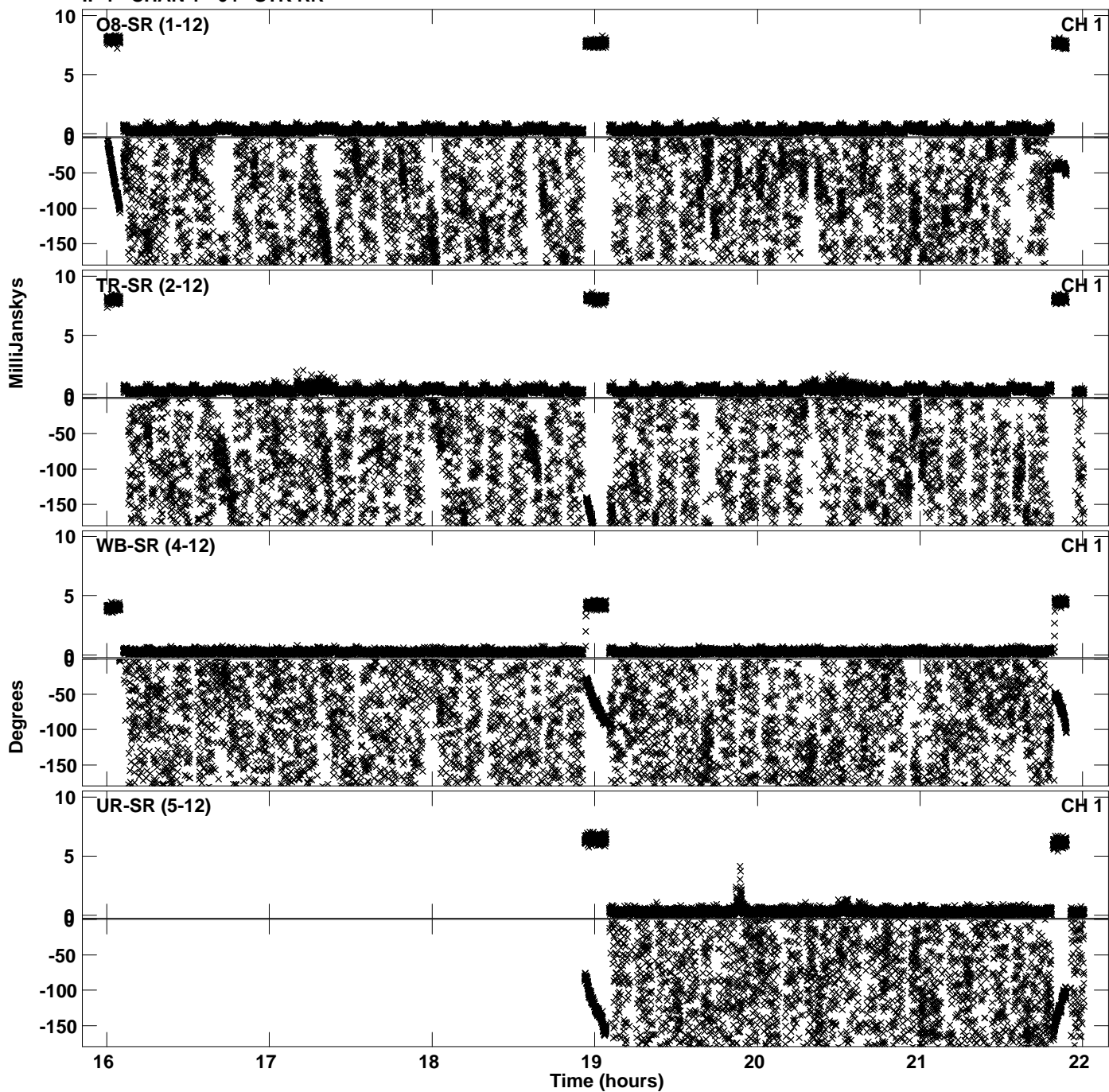

Plot file version 23 created 04-JUN-2021 10:26:22
Amplitude andPhase vs Time for EK048F 2.UVDATA.1 Vect aver.
IF 1 CHAN 1 - 64 STK RR

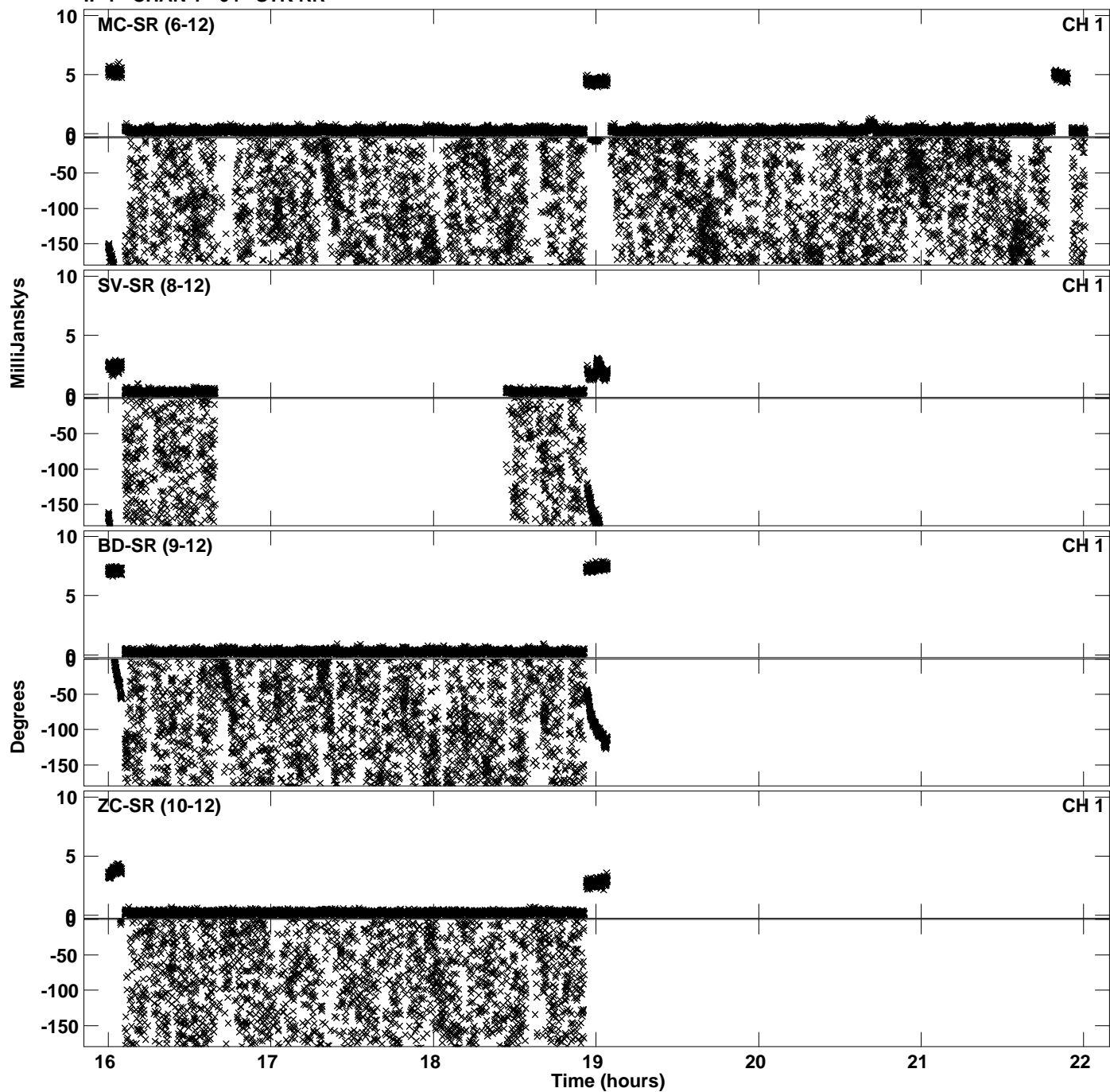

PLot file version 24 created 04-JUN-2021 10:26:29
Amplitude andPhase vs Time for EK048F 2.UVDATA.1 Vect aver.
IF 2 CHAN 1 - 64 STK RR

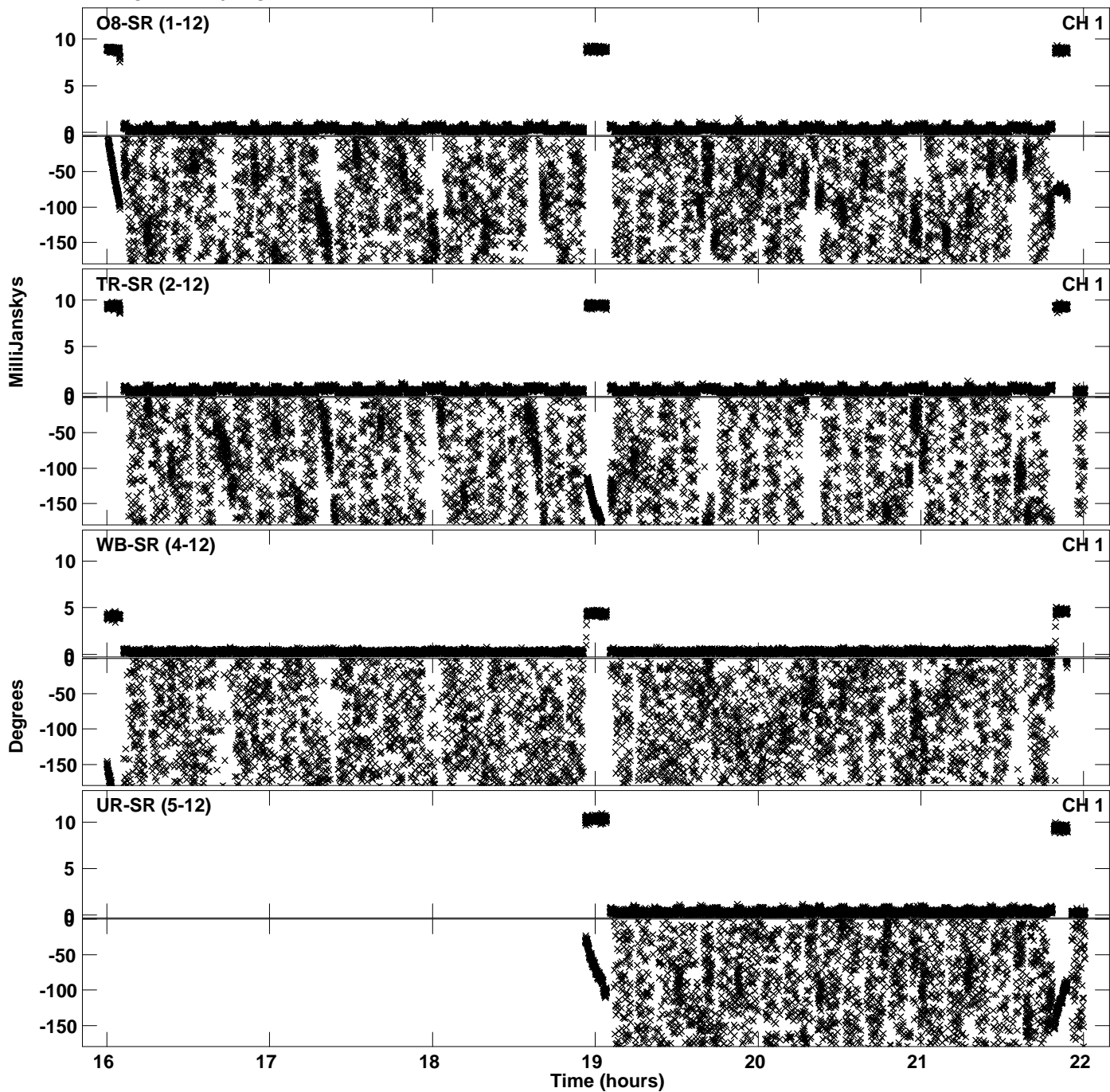

Plot file version 25 created 04-JUN-2021 10:26:29
Amplitude andPhase vs Time for EK048F 2.UVDATA.1 Vect aver.
IF 2 CHAN 1 - 64 STK RR

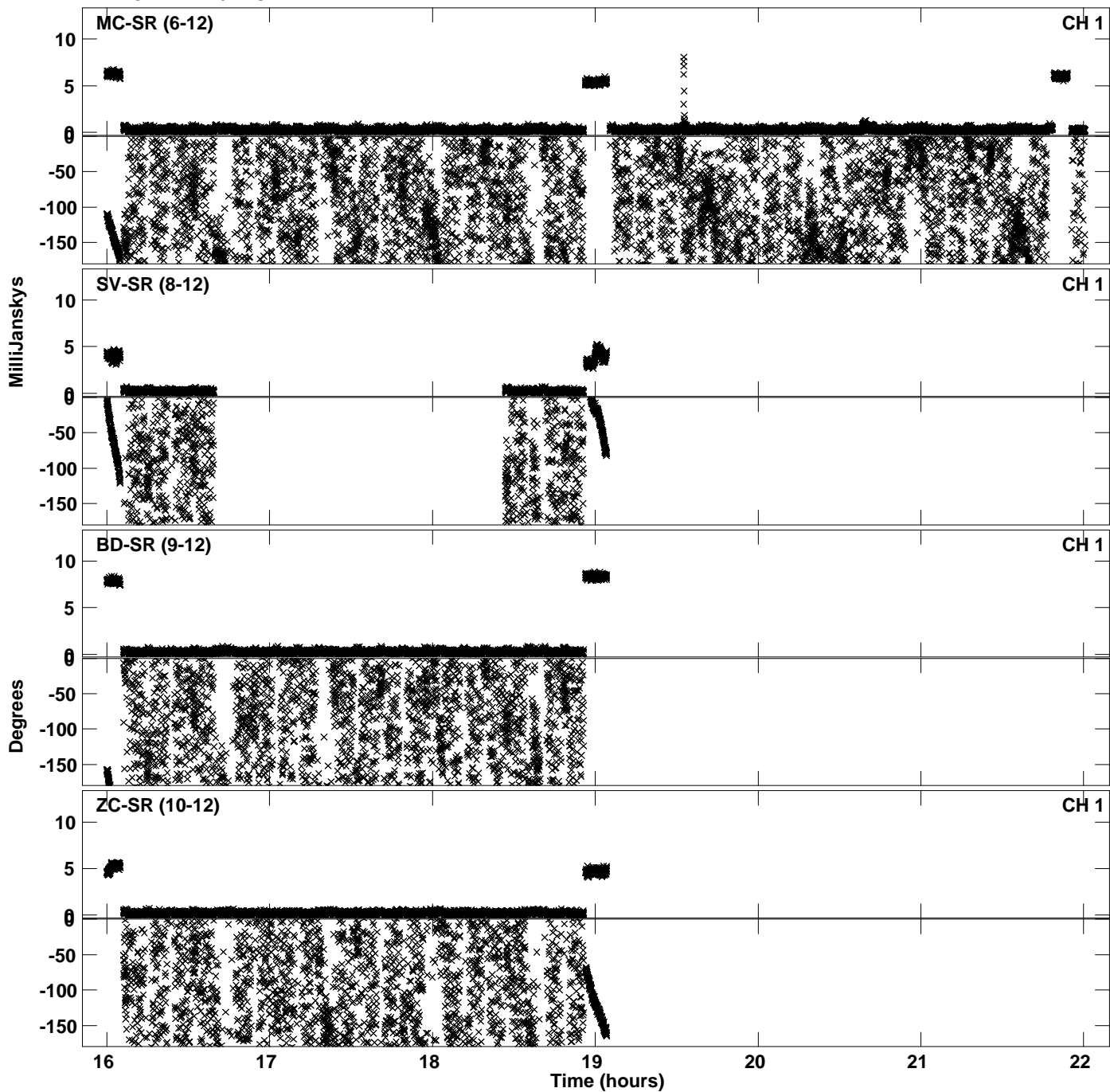

Plot file version 26 created 04-JUN-2021 10:26:37
Amplitude andPhase vs Time for EK048F 2.UVDATA.1 Vect aver.
IF 3 CHAN 1 - 64 STK RR

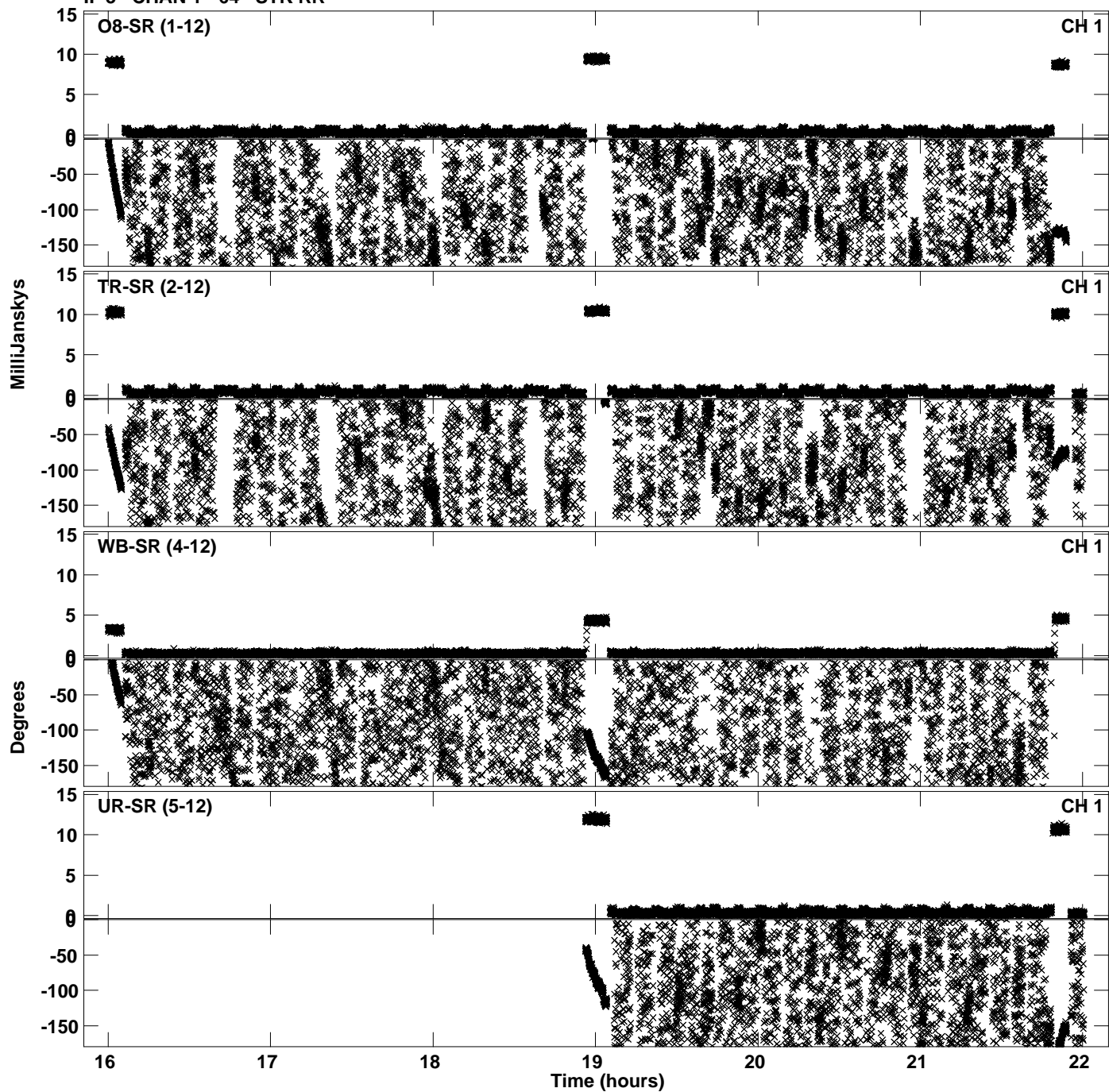

Plot file version 27 created 04-JUN-2021 10:26:37
Amplitude and Phase vs Time for EK048F 2.UVDATA.1 Vect aver.
IF 3 CHAN 1 - 64 STK RR

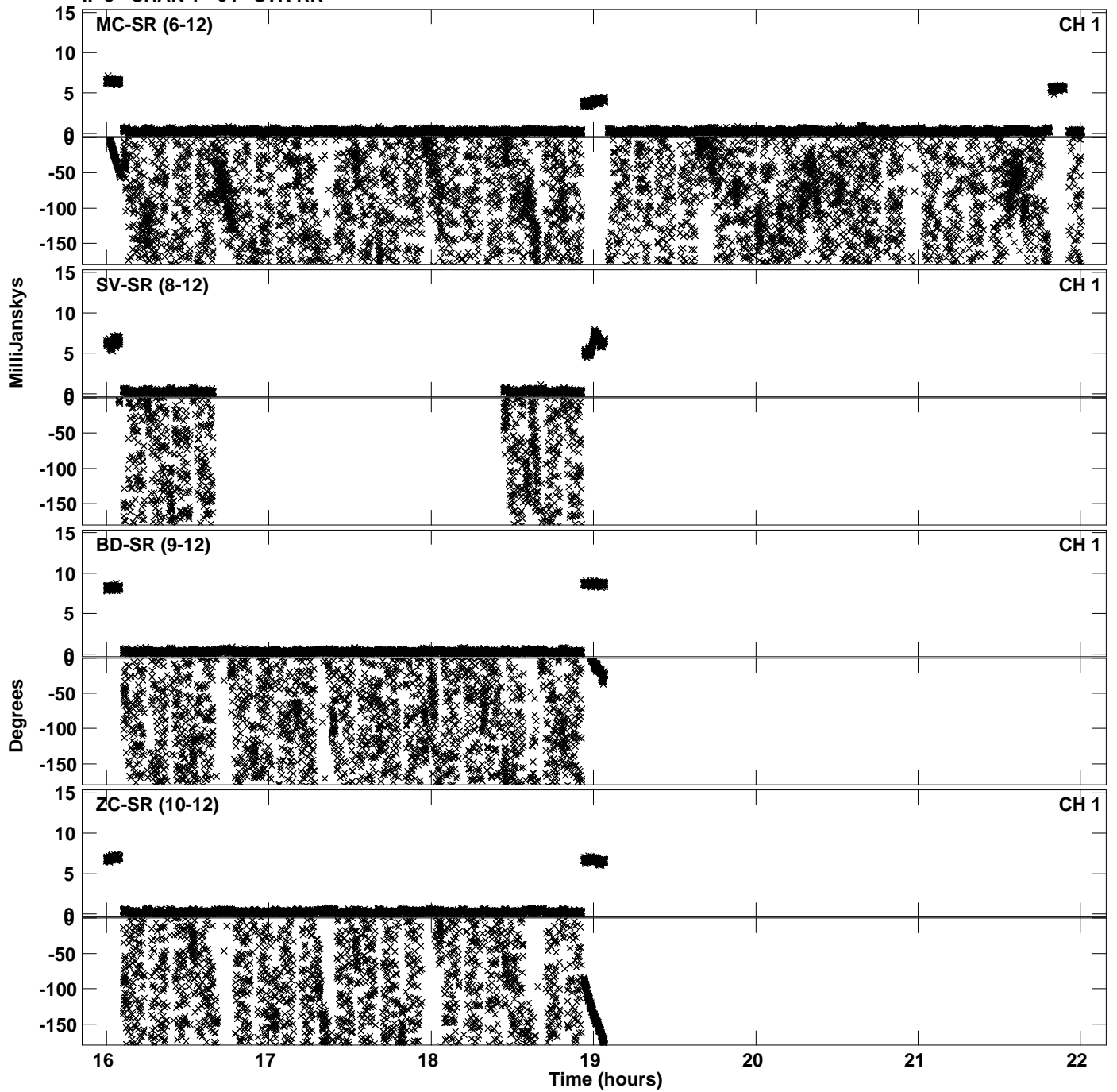

Plot file version 28 created 04-JUN-2021 10:26:45
Amplitude andPhase vs Time for EK048F 2.UVDATA.1 Vect aver.
IF 4 CHAN 1 - 64 STK RR

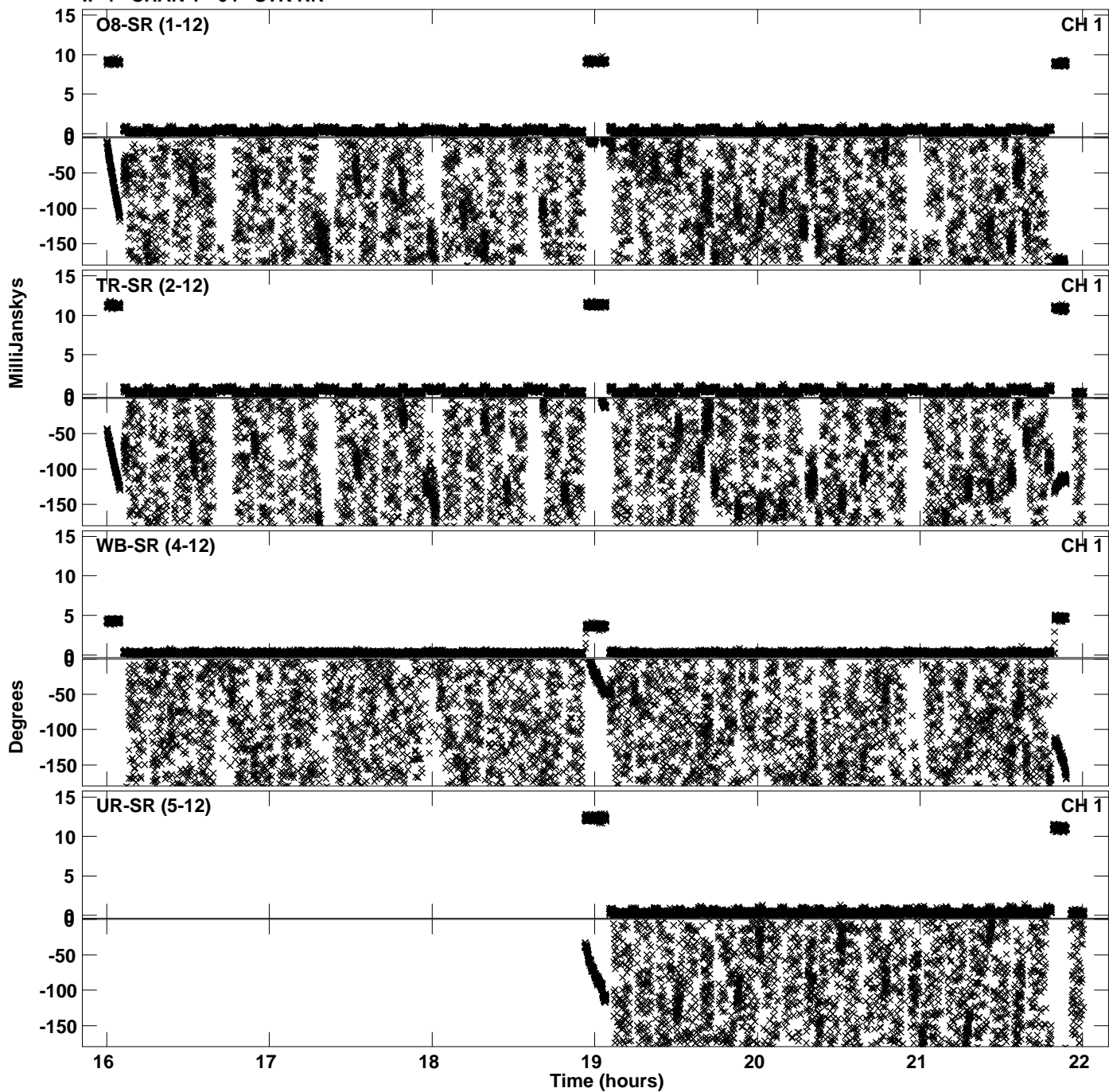

Plot file version 29 created 04-JUN-2021 10:26:45
Amplitude and Phase vs Time for EK048F 2.UVDATA.1 Vect aver.
IF 4 CHAN 1 - 64 STK RR

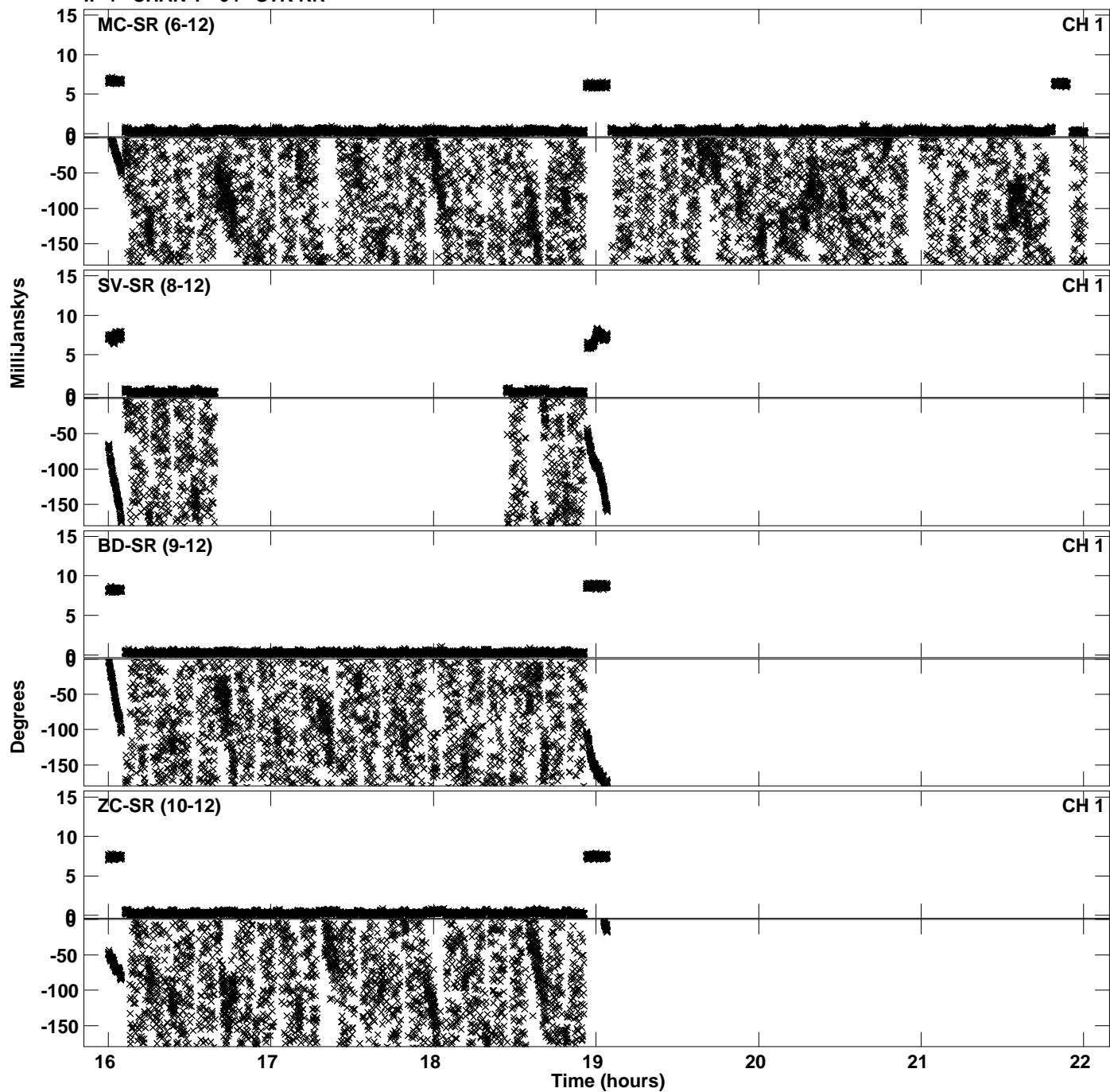

Plot file version 30 created 04-JUN-2021 10:26:53
Amplitude andPhase vs Time for EK048F 2.UVDATA.1 Vect aver.
IF 5 CHAN 1 - 64 STK RR

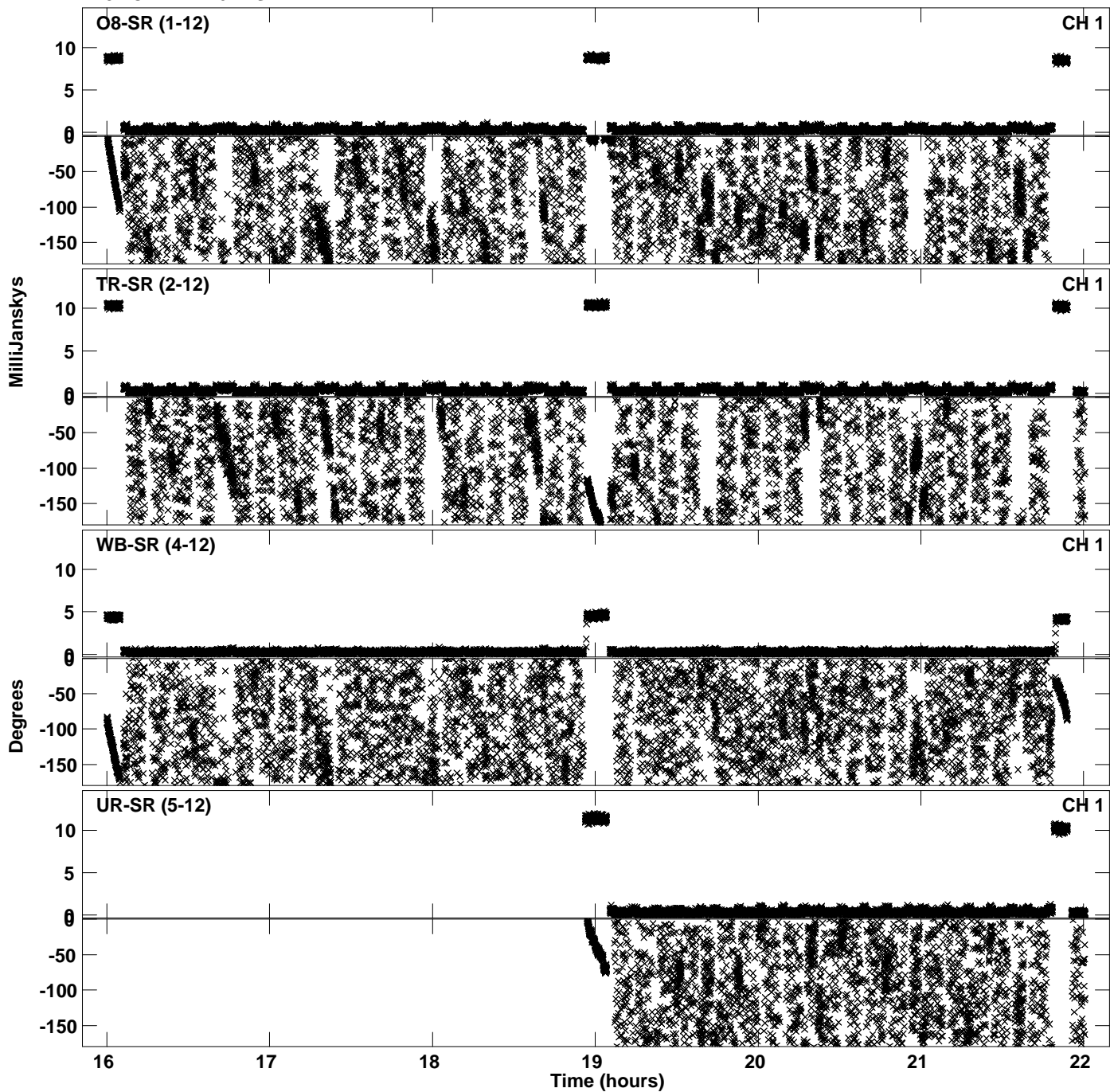

PLot file version 31 created 04-JUN-2021 10:26:53
Amplitude andPhase vs Time for EK048F 2.UVDATA.1 Vect aver.
IF 5 CHAN 1 - 64 STK RR

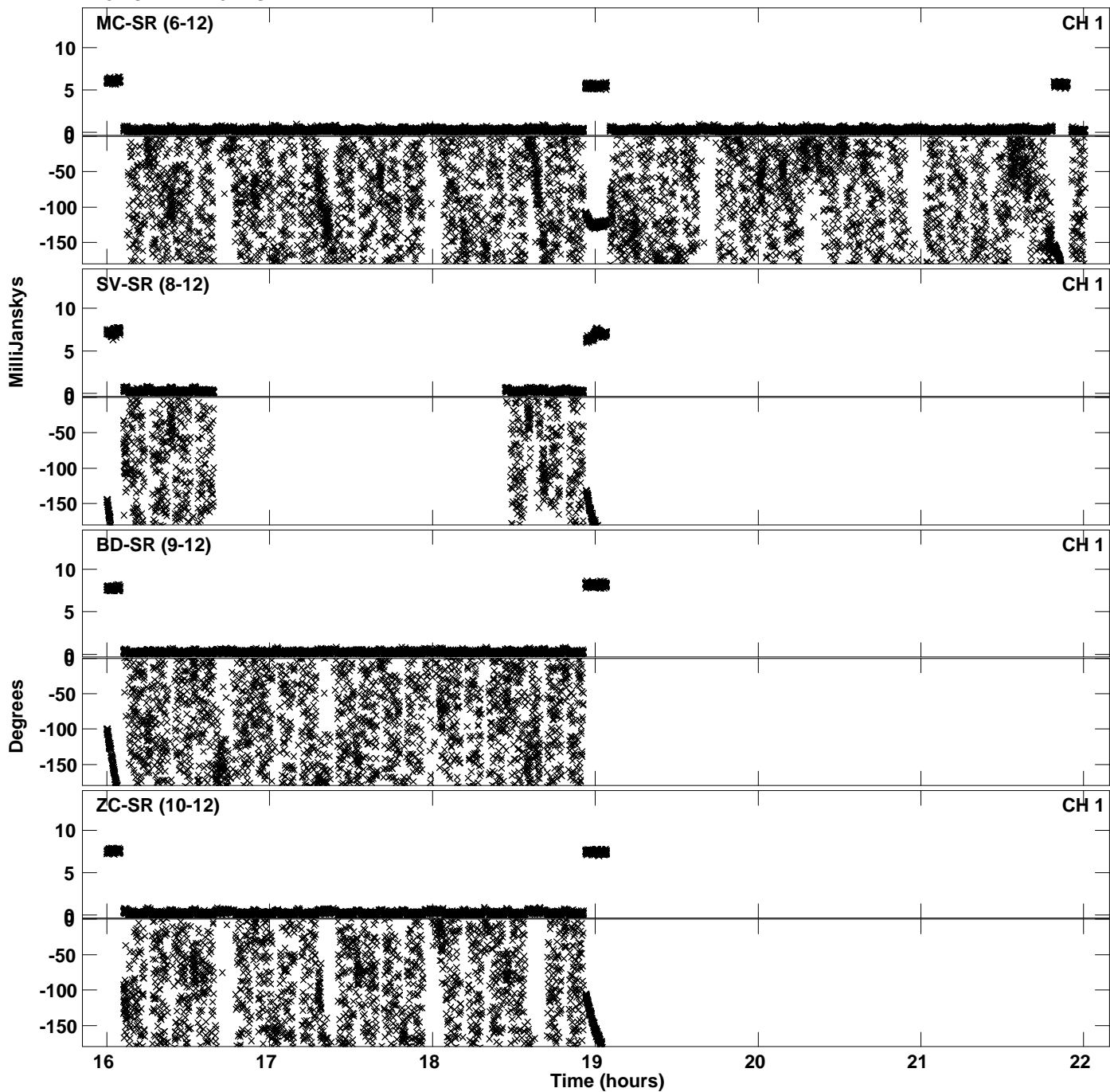

Plot file version 32 created 04-JUN-2021 10:27:01
Amplitude andPhase vs Time for EK048F 2.UVDATA.1 Vect aver.
IF 6 CHAN 1 - 64 STK RR

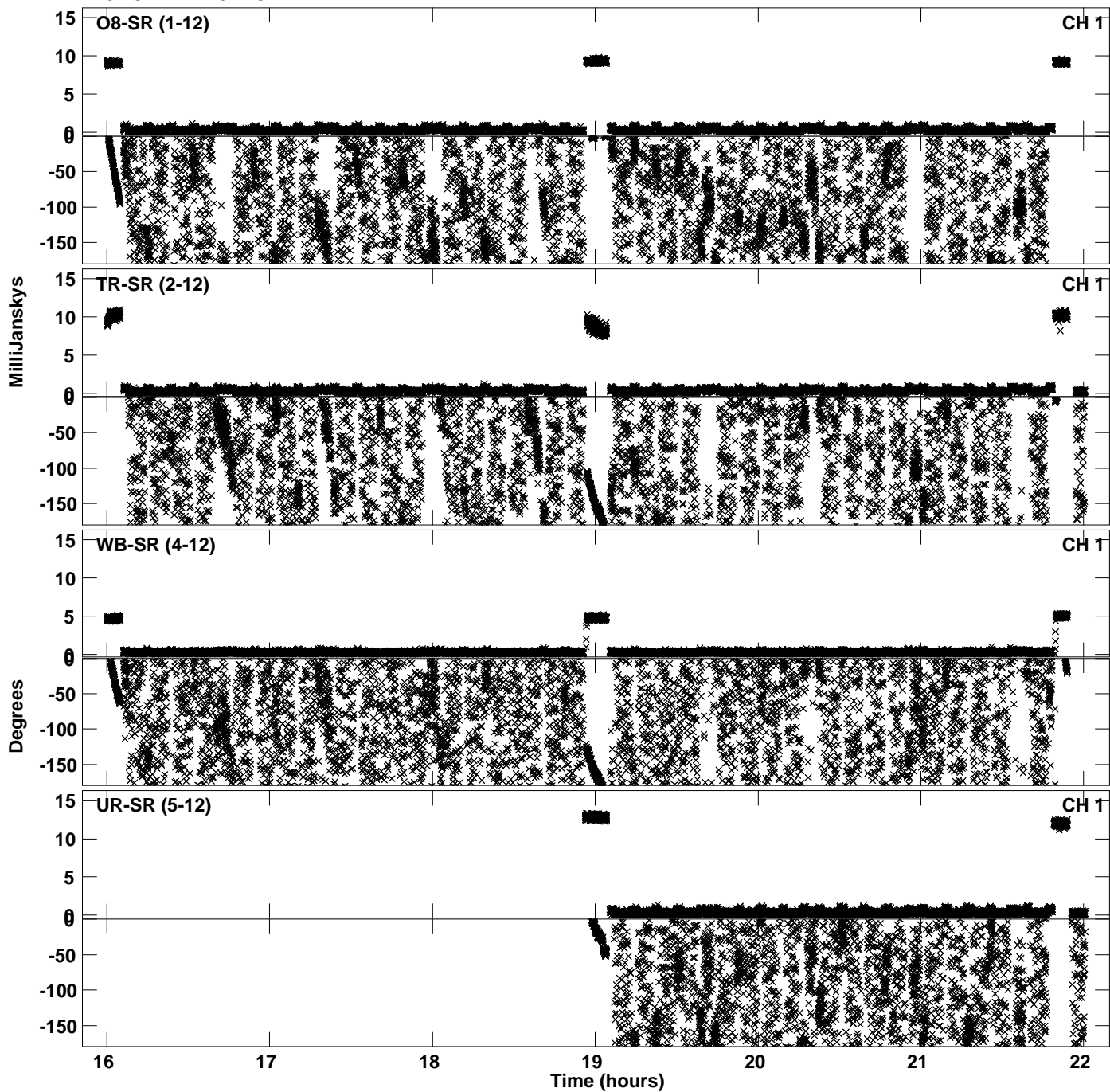

Plot file version 33 created 04-JUN-2021 10:27:01
Amplitude andPhase vs Time for EK048F 2.UVDATA.1 Vect aver.
IF 6 CHAN 1 - 64 STK RR

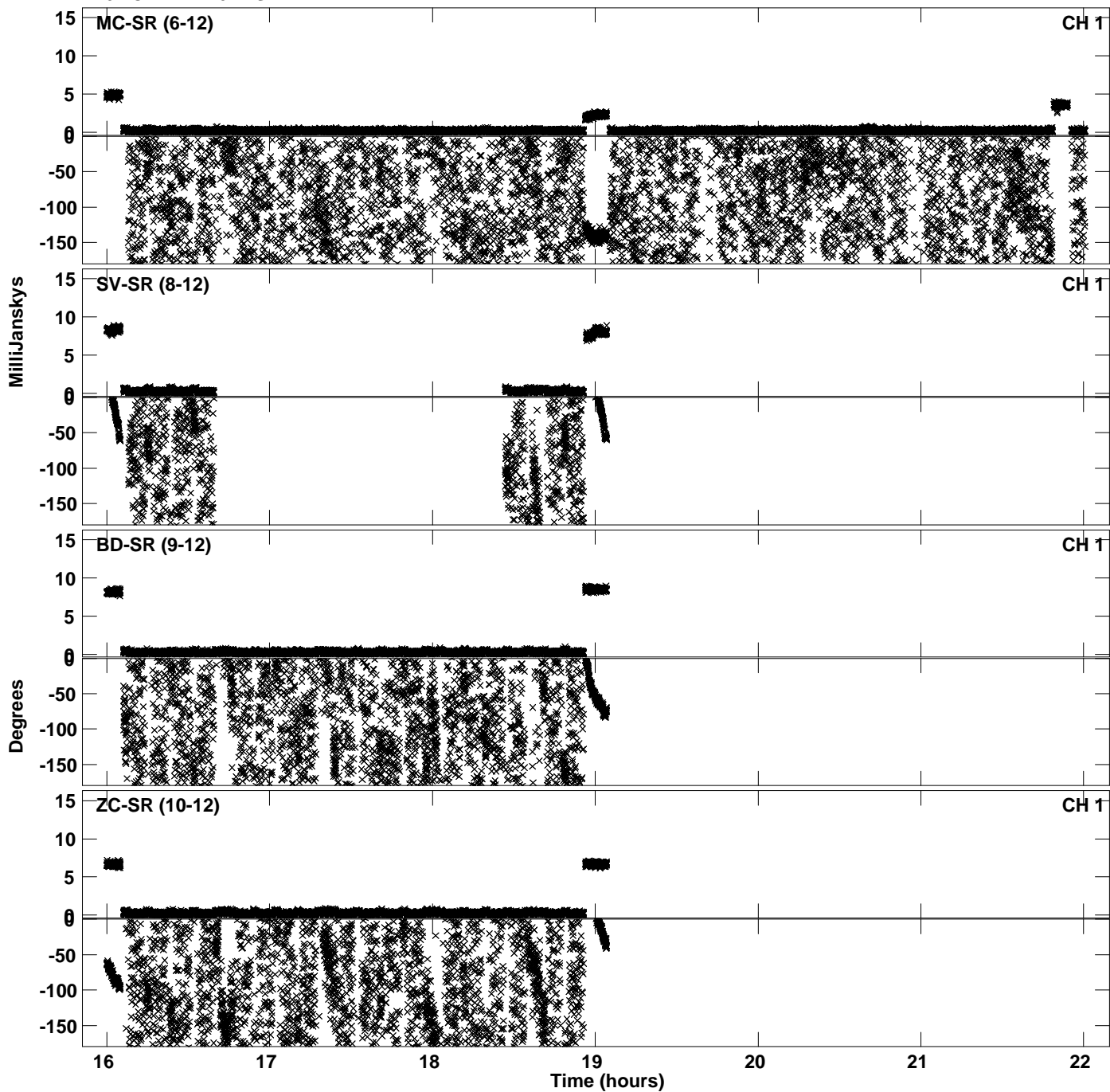

Plot file version 34 created 04-JUN-2021 10:27:09
Amplitude and Phase vs Time for EK048F 2.UVDATA.1 Vect aver.
IF 7 CHAN 1 - 64 STK RR

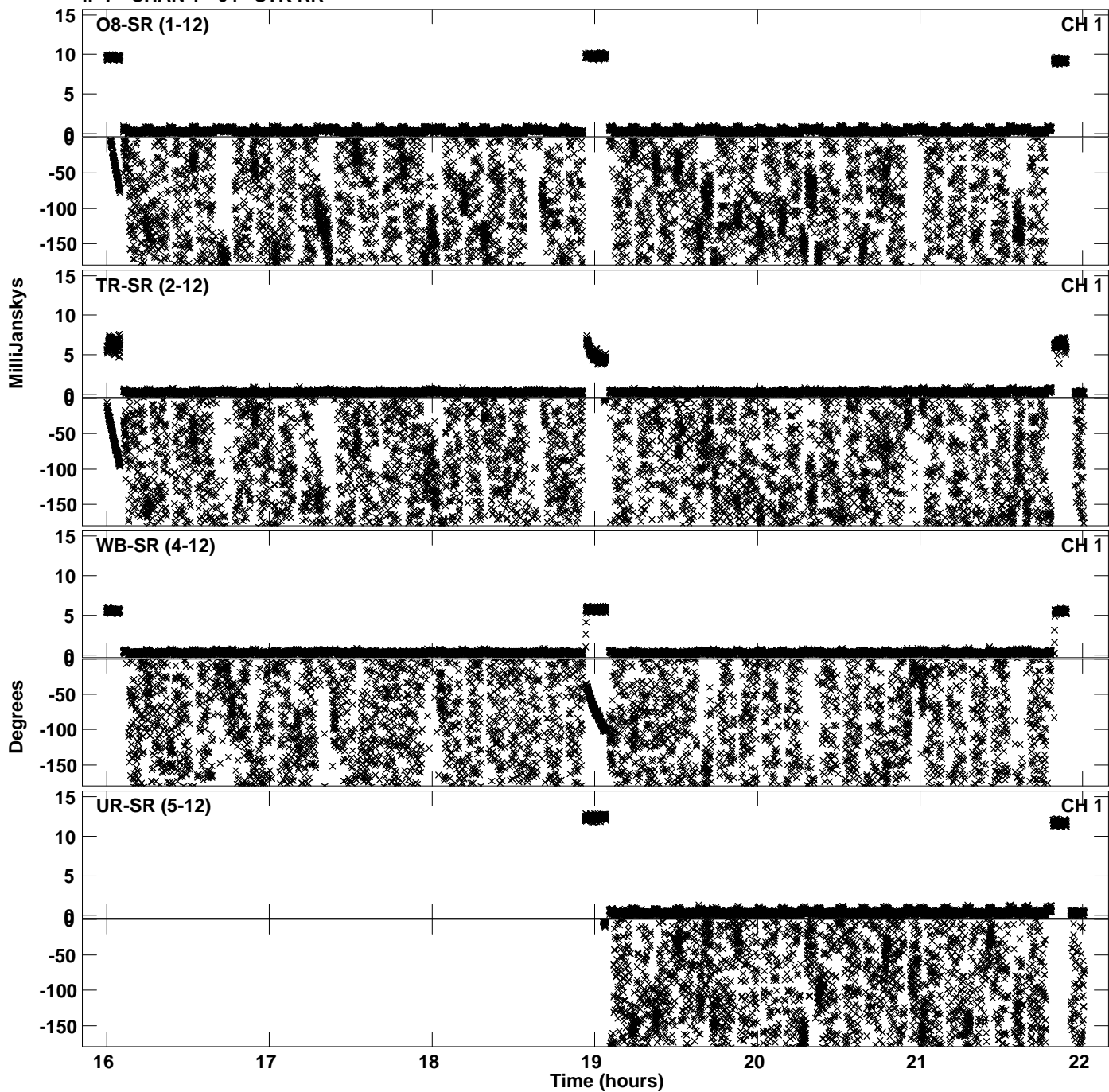

Plot file version 35 created 04-JUN-2021 10:27:09
Amplitude andPhase vs Time for EK048F 2.UVDATA.1 Vect aver.
IF 7 CHAN 1 - 64 STK RR

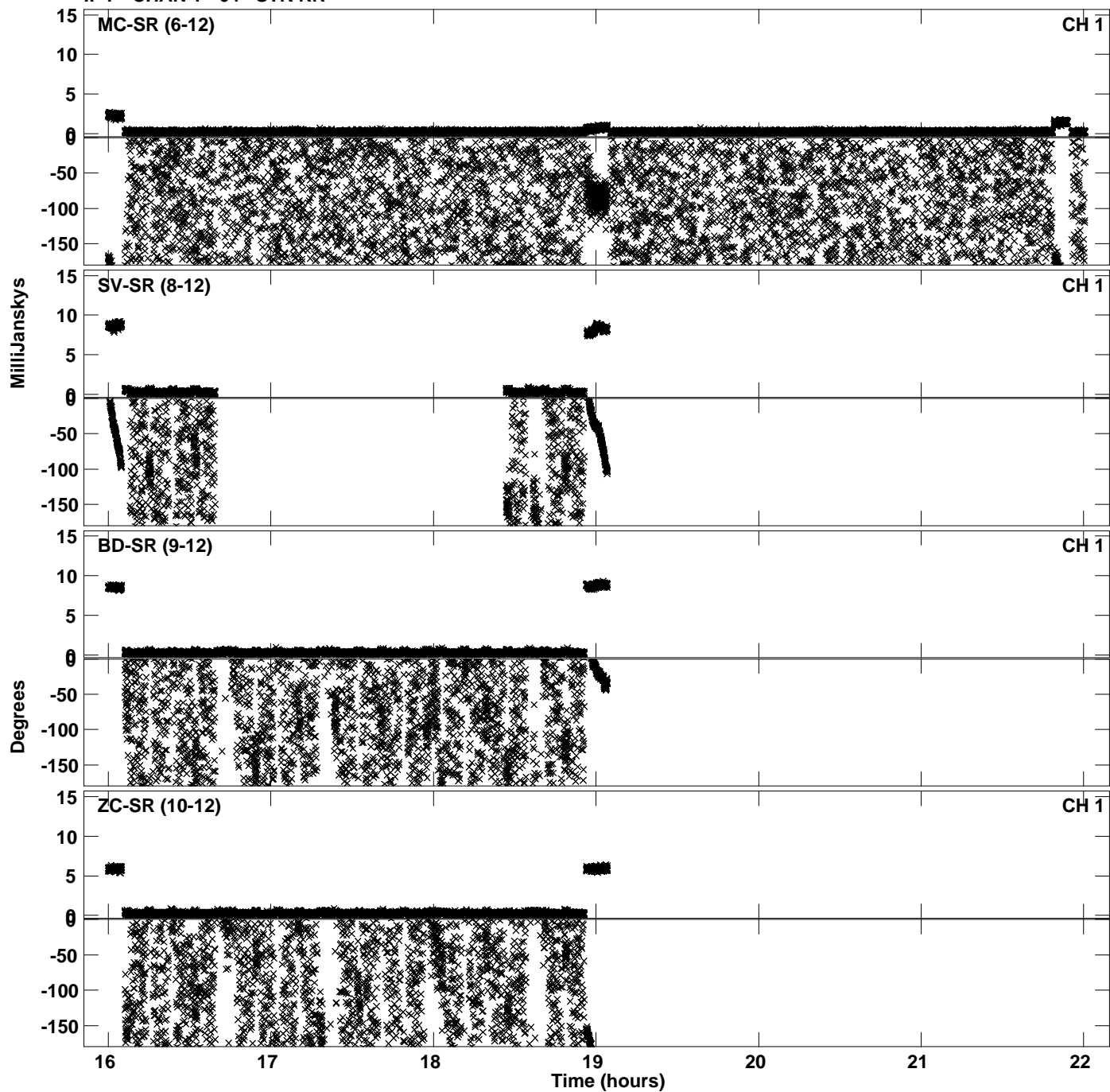

PLot file version 36 created 04-JUN-2021 10:27:17
Amplitude andPhase vs Time for EK048F 2.UVDATA.1 Vect aver.
IF 8 CHAN 1 - 64 STK RR

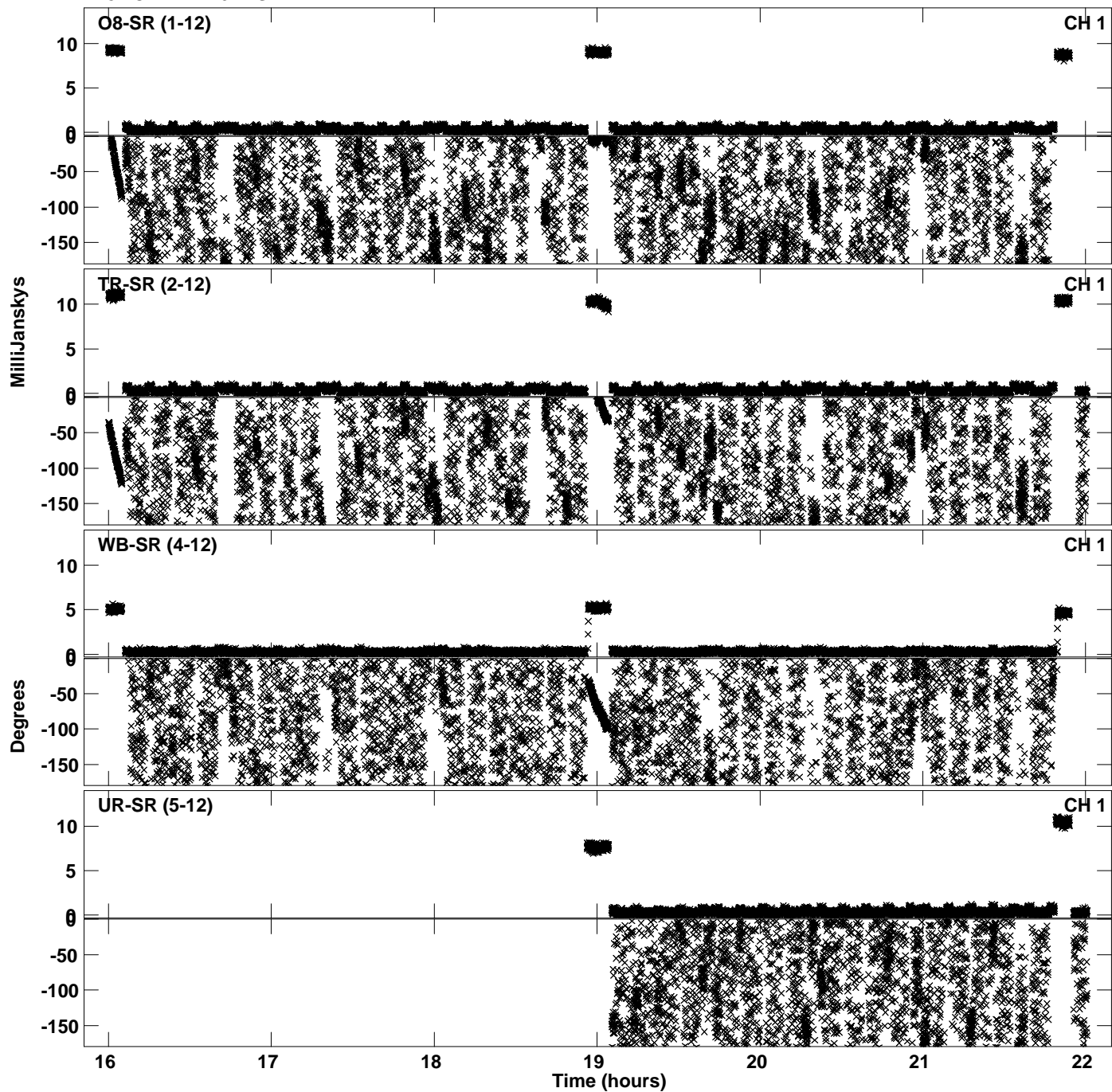

Plot file version 37 created 04-JUN-2021 10:27:17
Amplitude andPhase vs Time for EK048F 2.UVDATA.1 Vect aver.
IF 8 CHAN 1 - 64 STK RR

