

PLot file version 1 created 16-APR-2024 16:27:38
Amplitude andPhase vs Time for EK056A.UVDATA.1 Vect aver. CL # 4
IF 1 CHAN 1 - 64 STK LL

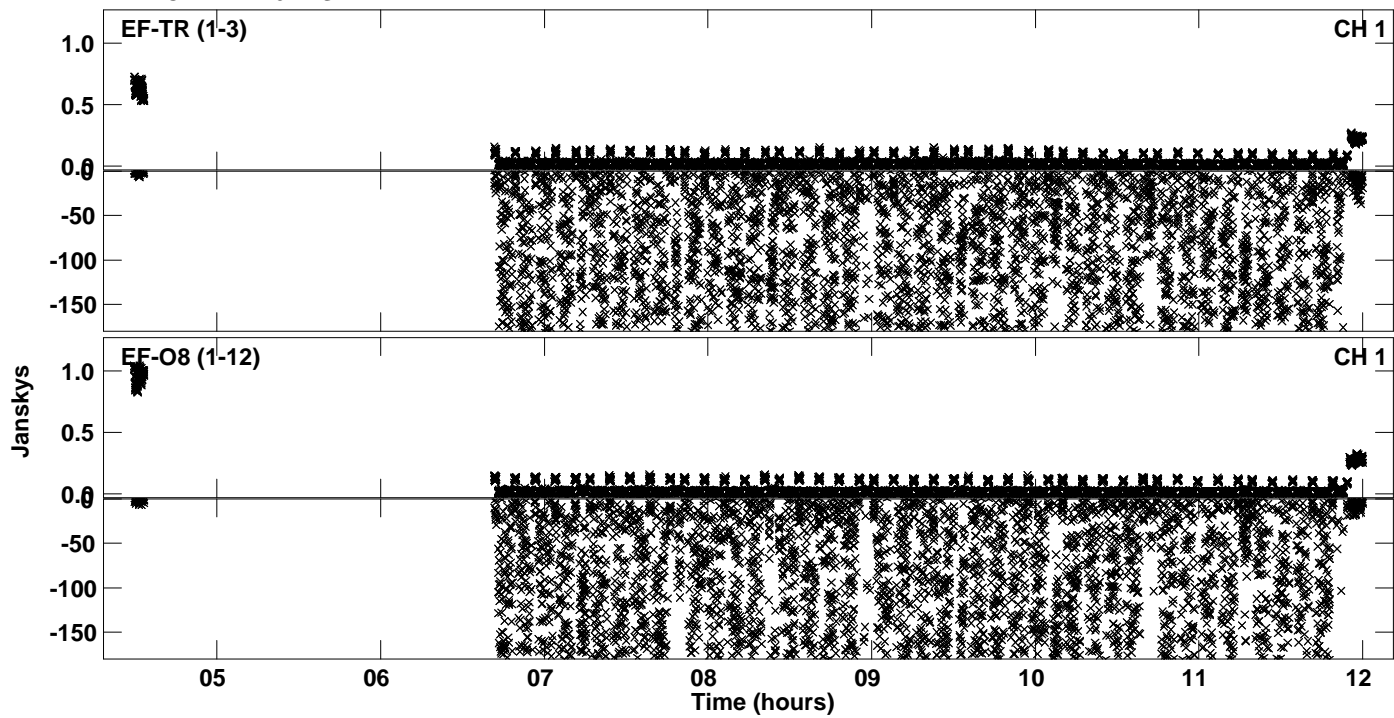

Plot file version 2 created 16-APR-2024 16:27:45
Amplitude andPhase vs Time for EK056A.UVDATA.1 Vect aver. CL # 4
IF 2 CHAN 1 - 64 STK LL

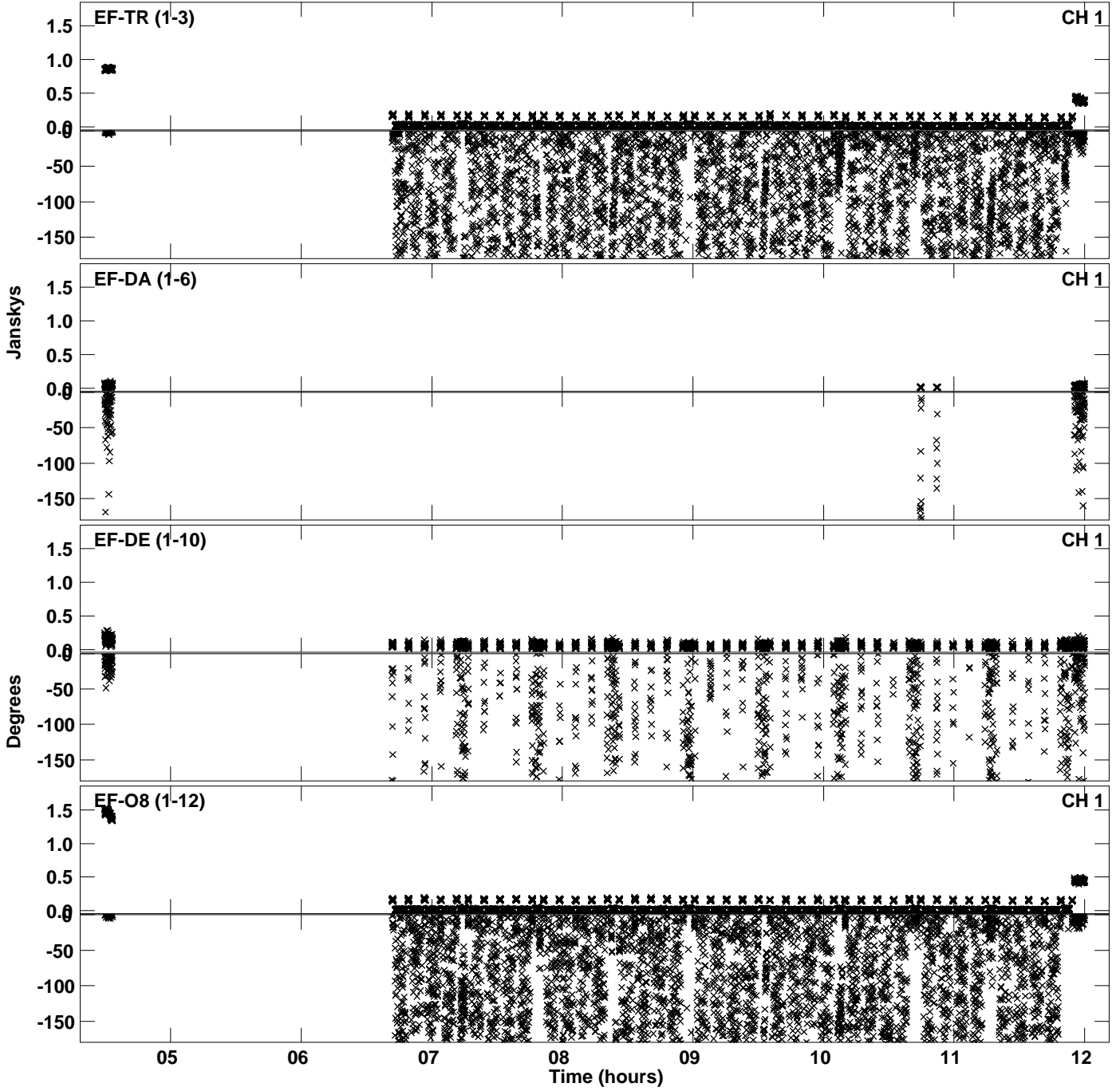

Plot file version 3 created 16-APR-2024 16:27:54
Amplitude andPhase vs Time for EK056A.UVDATA.1 Vect aver. CL # 4
IF 3 CHAN 1 - 64 STK LL

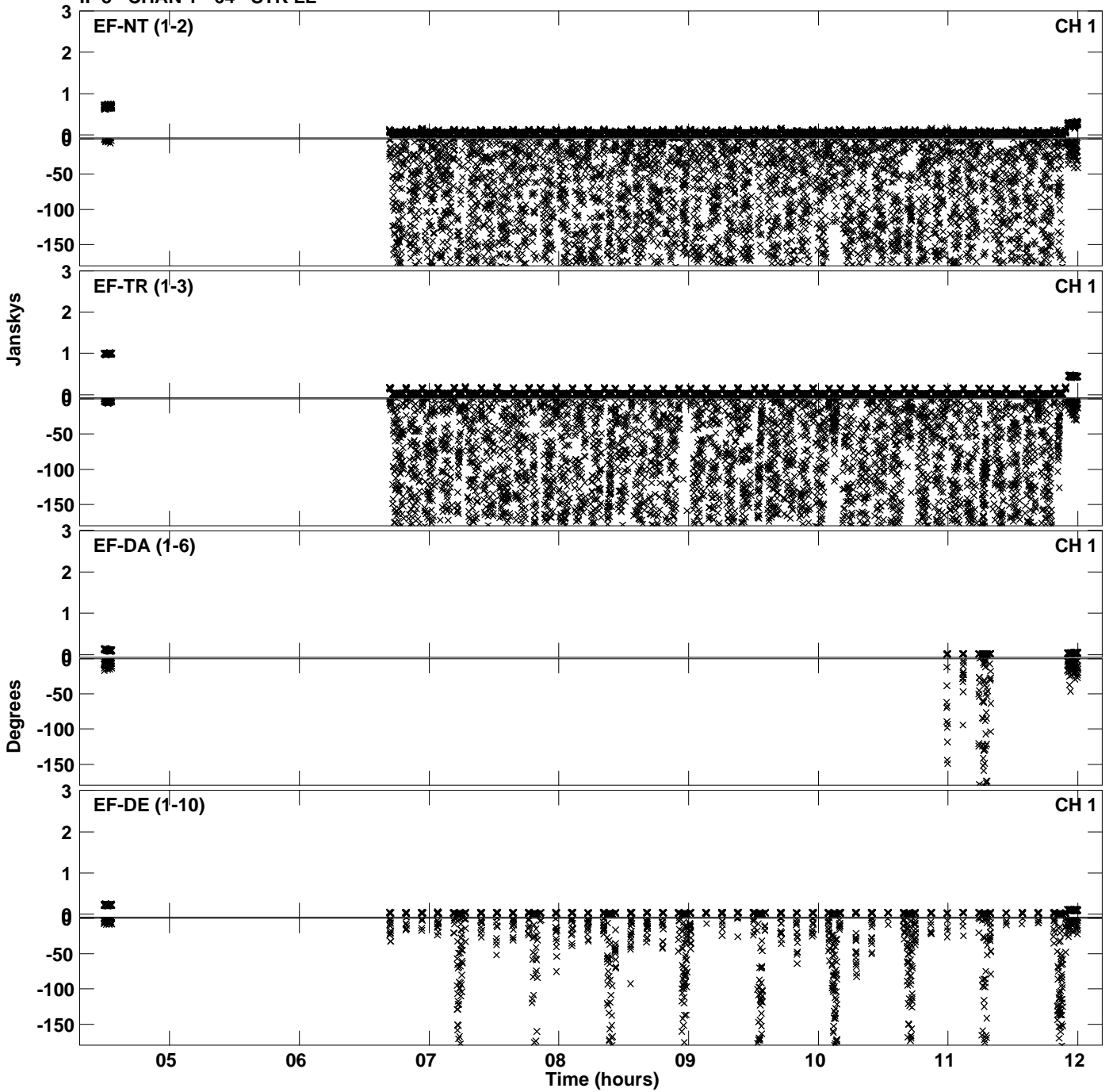

PLot file version 4 created 16-APR-2024 16:27:54
Amplitude andPhase vs Time for EK056A.UVDATA.1 Vect aver. CL # 4
IF 3 CHAN 1 - 64 STK LL

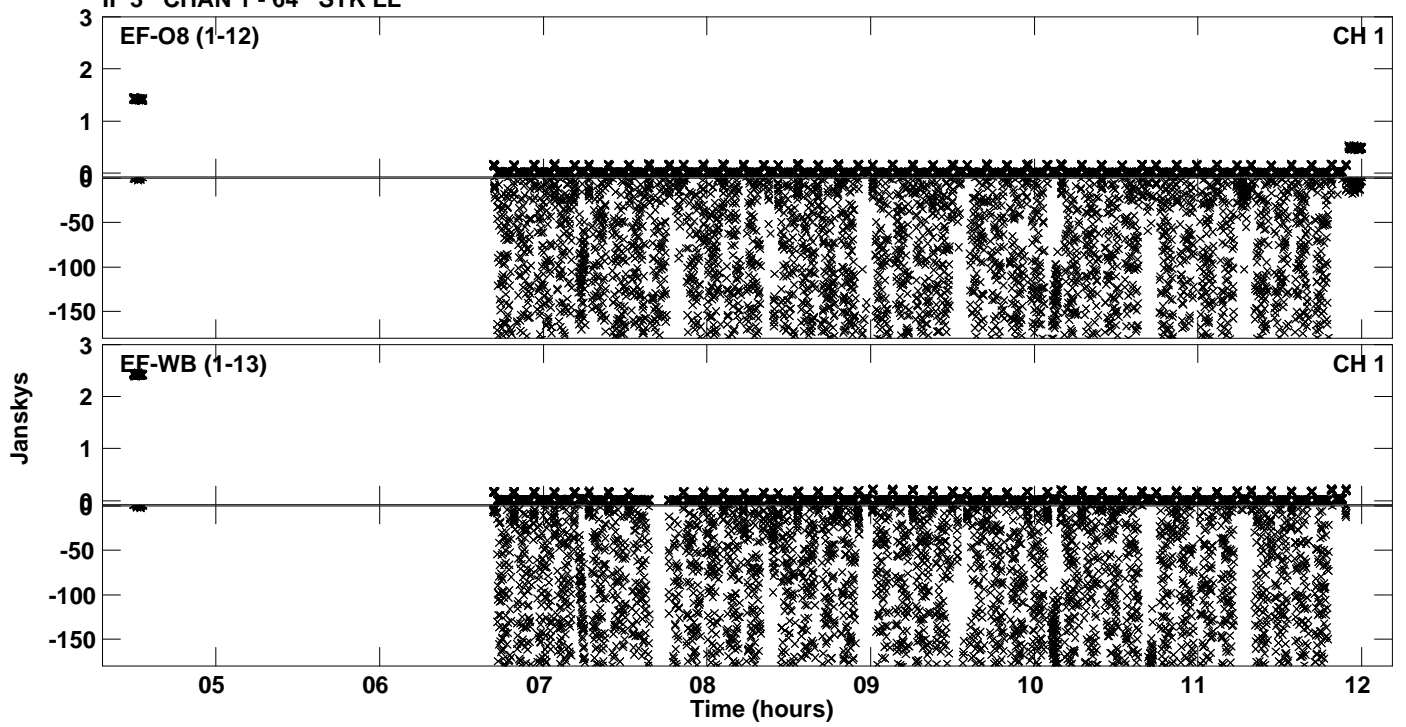

Plot file version 5 created 16-APR-2024 16:28:02
Amplitude andPhase vs Time for EK056A.UVDATA.1 Vect aver. CL # 4
IF 4 CHAN 1 - 64 STK LL

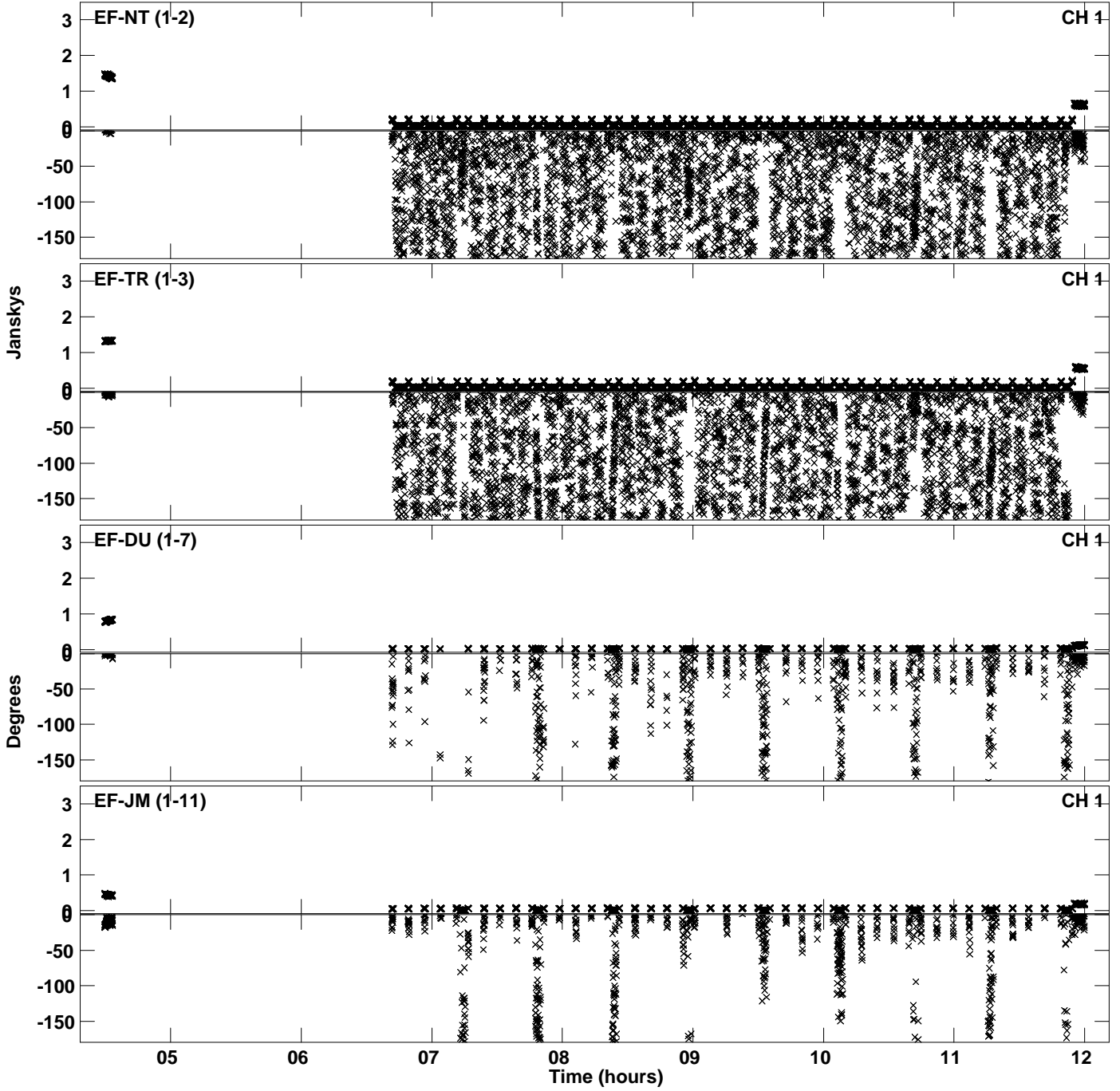

PLot file version 6 created 16-APR-2024 16:28:02
Amplitude andPhase vs Time for EK056A.UVDATA.1 Vect aver. CL # 4
IF 4 CHAN 1 - 64 STK LL

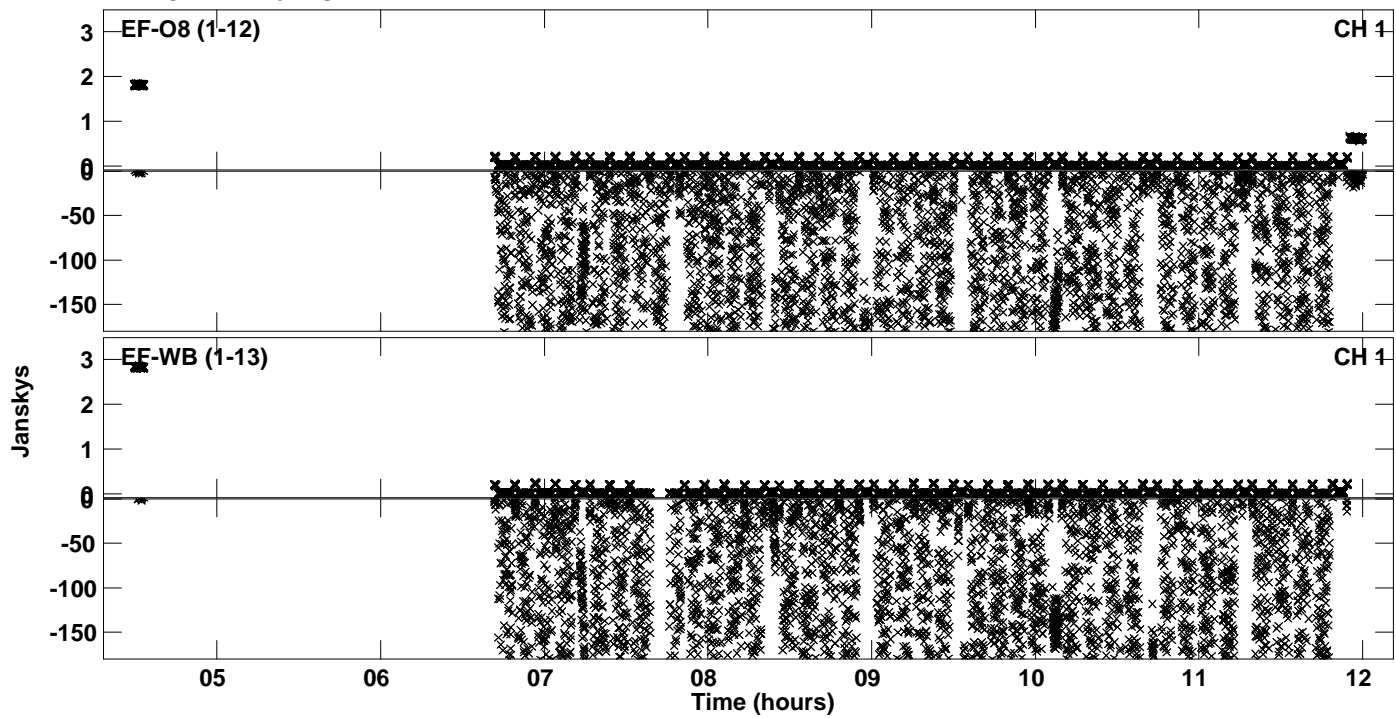

Plot file version 7 created 16-APR-2024 16:28:11
Amplitude andPhase vs Time for EK056A.UVDATA.1 Vect aver. CL # 4
IF 5 CHAN 1 - 64 STK LL

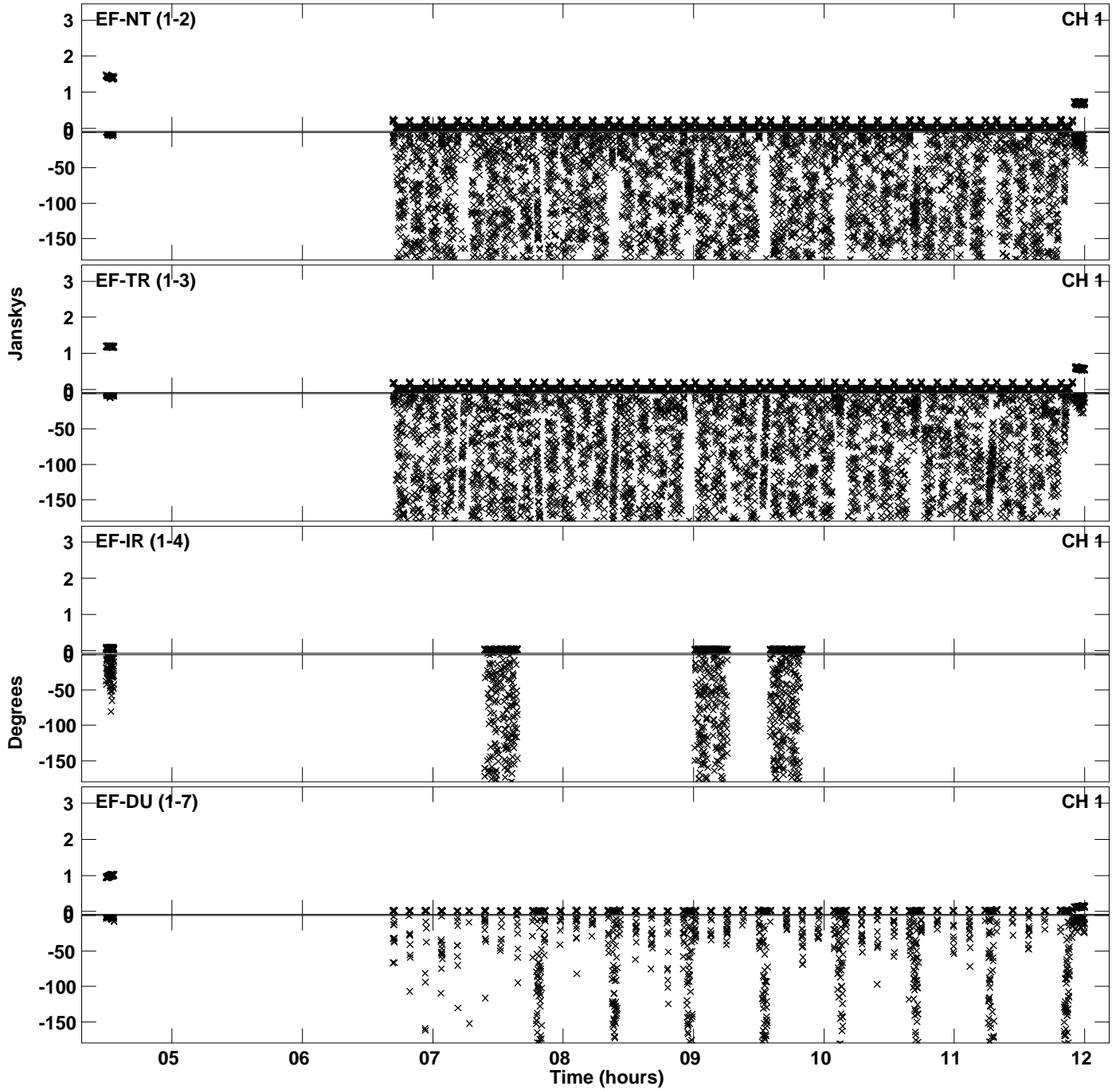

Plot file version 8 created 16-APR-2024 16:28:11
Amplitude andPhase vs Time for EK056A.UVDATA.1 Vect aver. CL # 4
IF 5 CHAN 1 - 64 STK LL

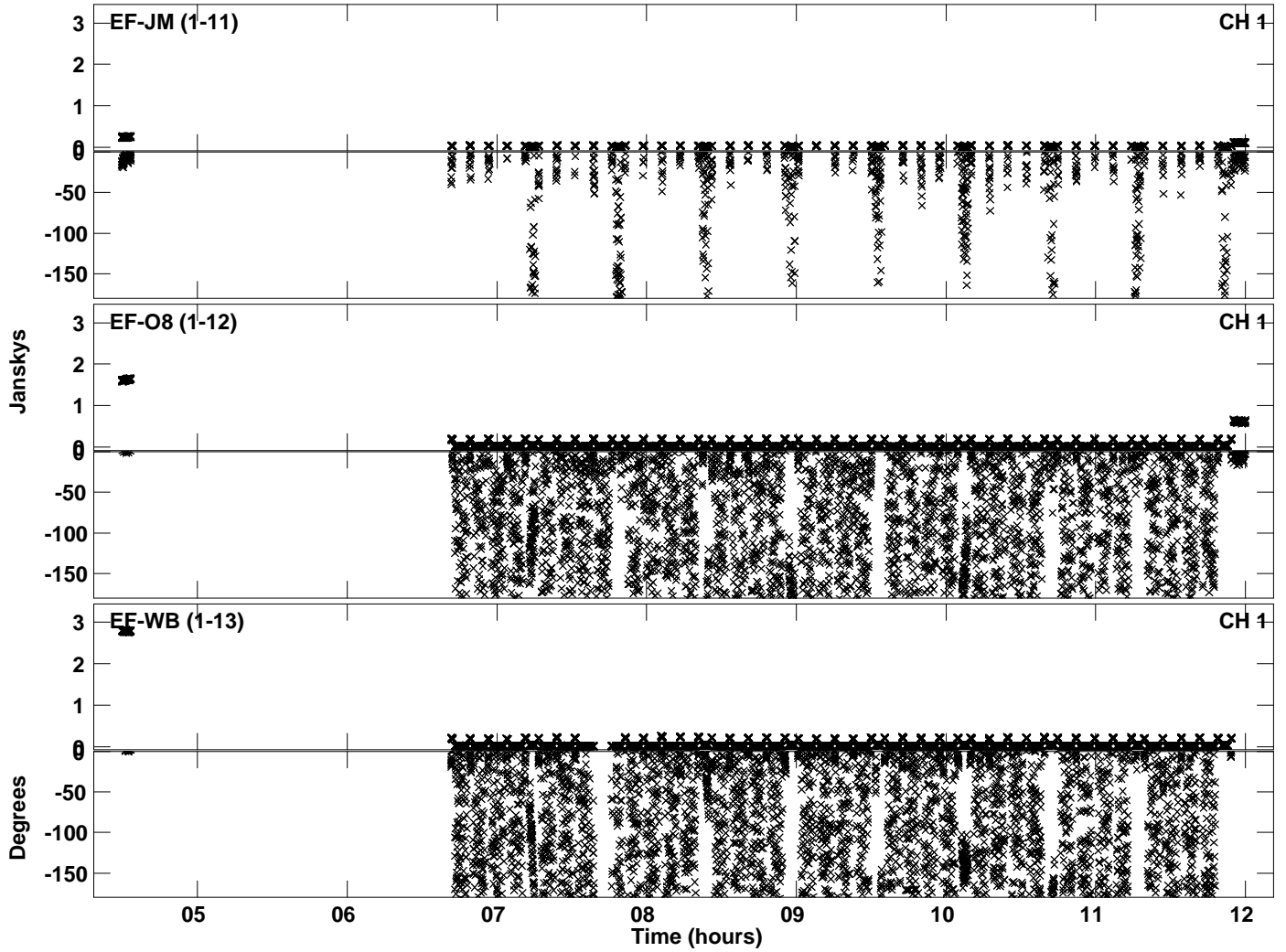

Plot file version 9 created 16-APR-2024 16:28:18
Amplitude andPhase vs Time for EK056A.UVDATA.1 Vect aver. CL # 4
IF 6 CHAN 1 - 64 STK LL

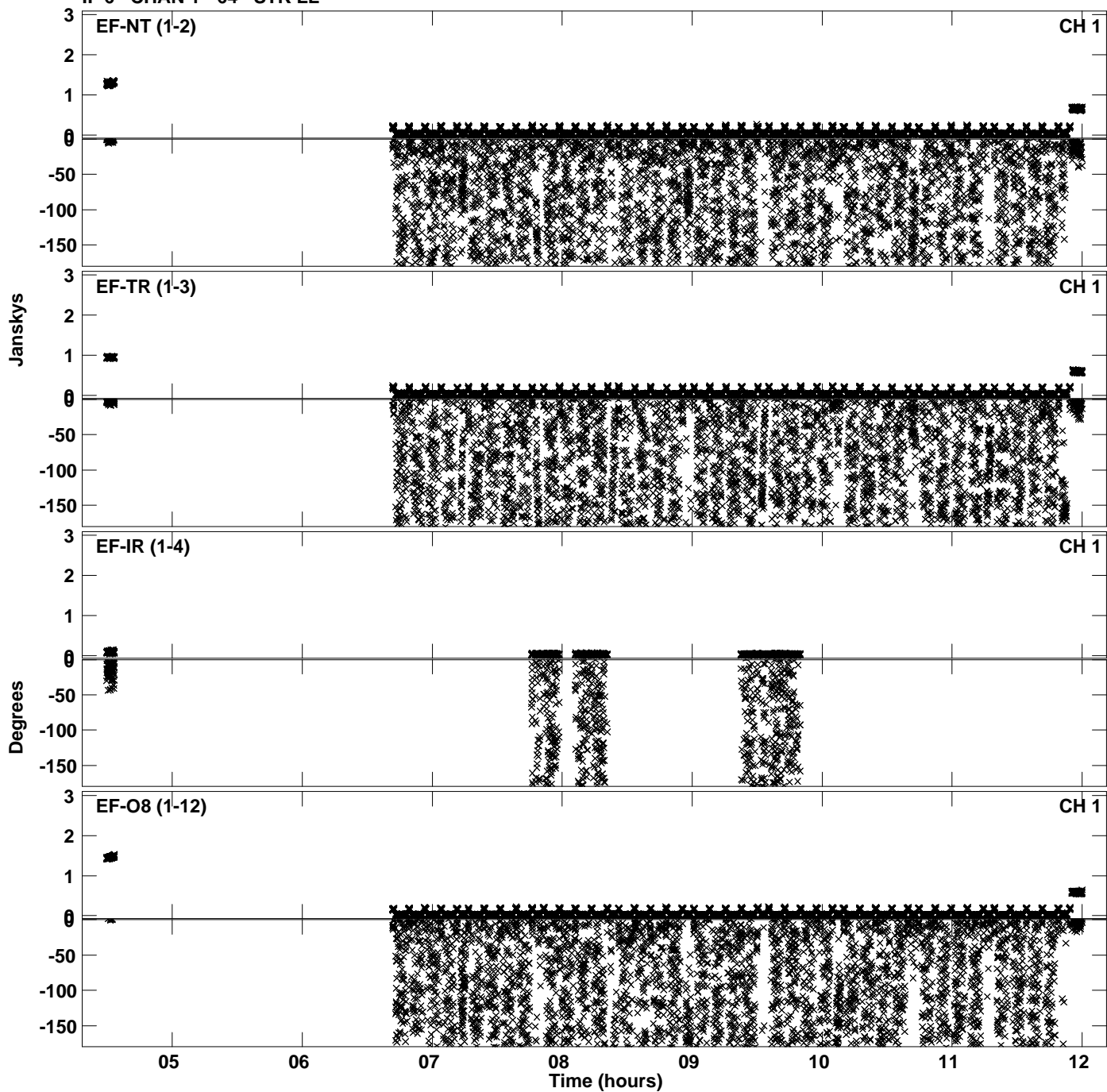

PLot file version 10 created 16-APR-2024 16:28:18
Amplitude andPhase vs Time for EK056A.UVDATA.1 Vect aver. CL # 4
IF 6 CHAN 1 - 64 STK LL

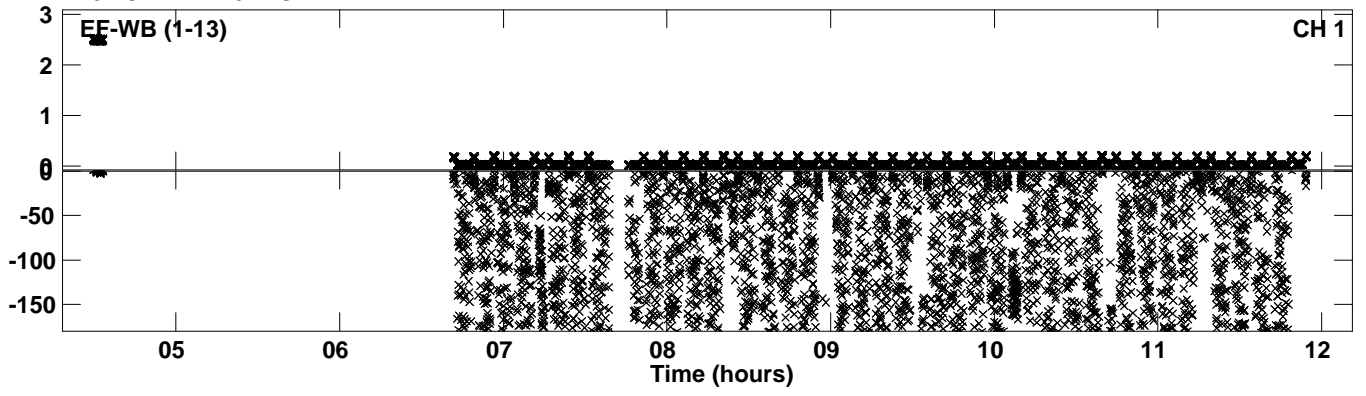

Plot file version 11 created 16-APR-2024 16:28:25
Amplitude andPhase vs Time for EK056A.UVDATA.1 Vect aver. CL # 4
IF 7 CHAN 1 - 64 STK LL

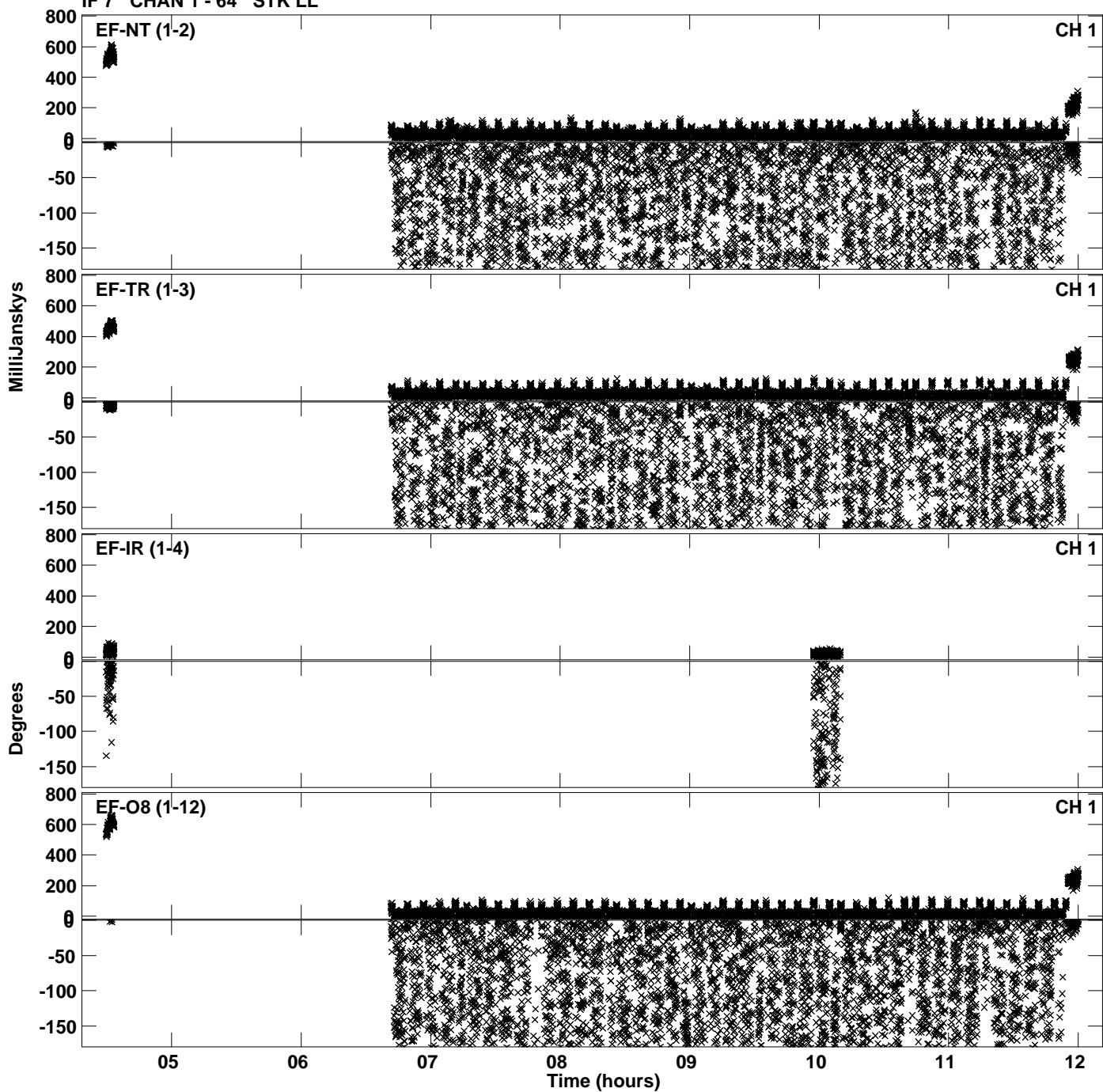

Plot file version 12 created 16-APR-2024 16:28:32
Amplitude and Phase vs Time for EK056A.UVDATA.1 Vect aver. CL # 4
IF 8 CHAN 1 - 64 STK LL

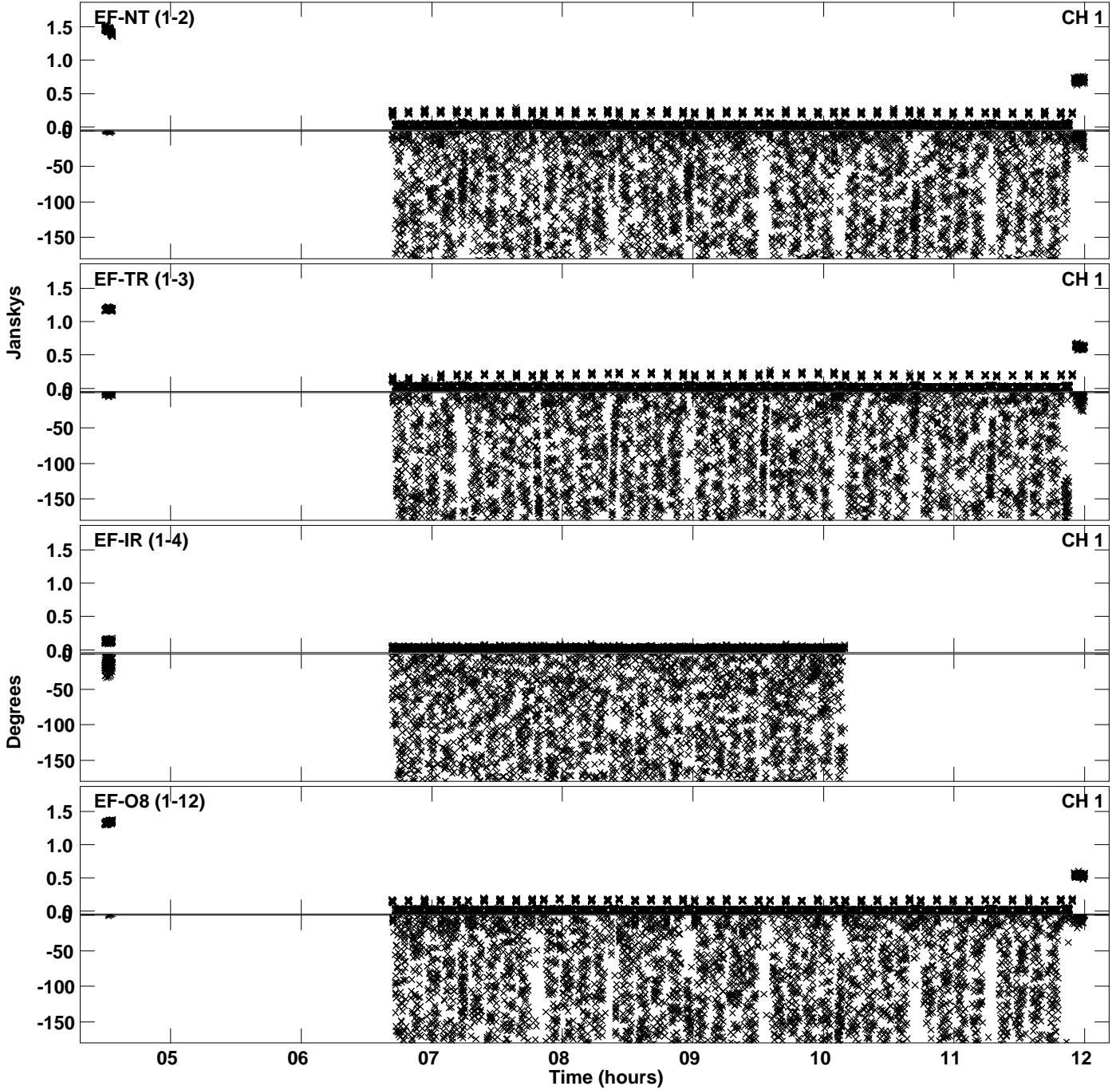

PLot file version 13 created 16-APR-2024 16:28:52
Amplitude andPhase vs Time for EK056A.UVDATA.1 Vect aver. CL # 4
IF 1 CHAN 1 - 64 STK RR

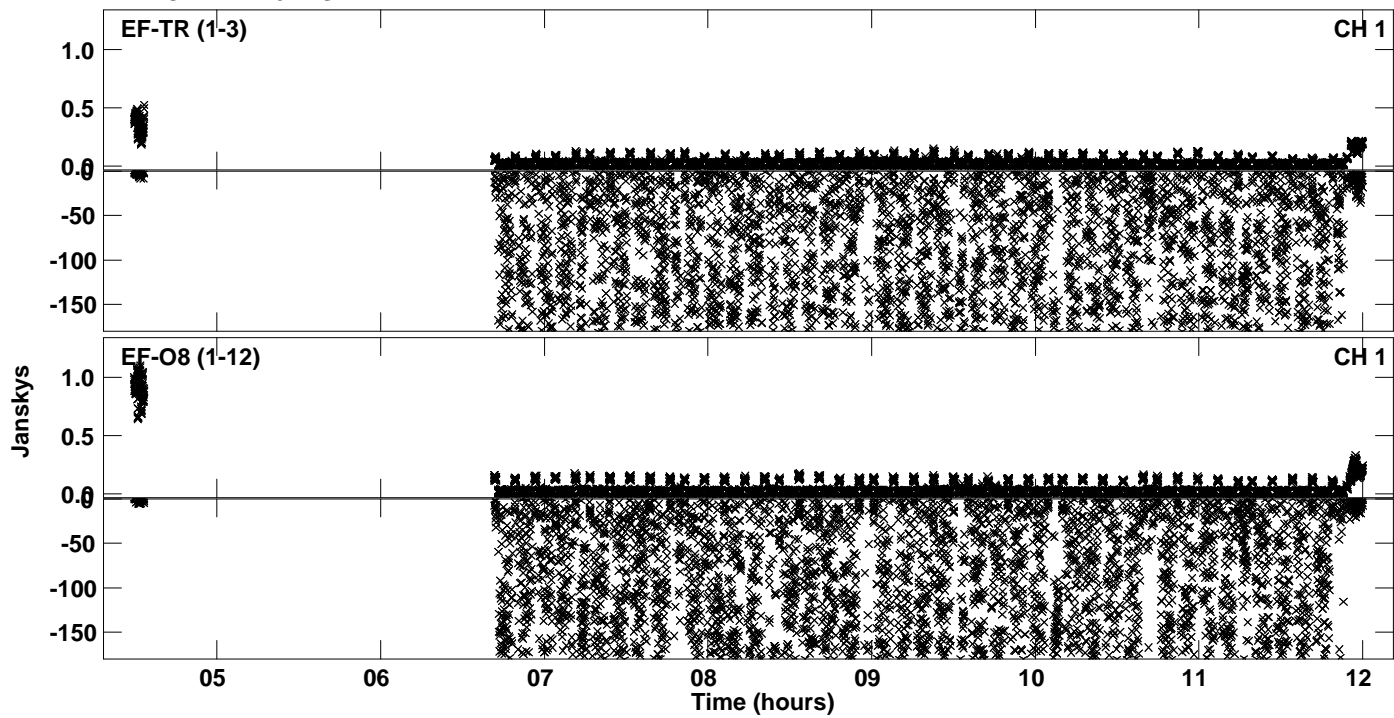

Plot file version 14 created 16-APR-2024 16:28:58
Amplitude andPhase vs Time for EK056A.UVDATA.1 Vect aver. CL # 4
IF 2 CHAN 1 - 64 STK RR

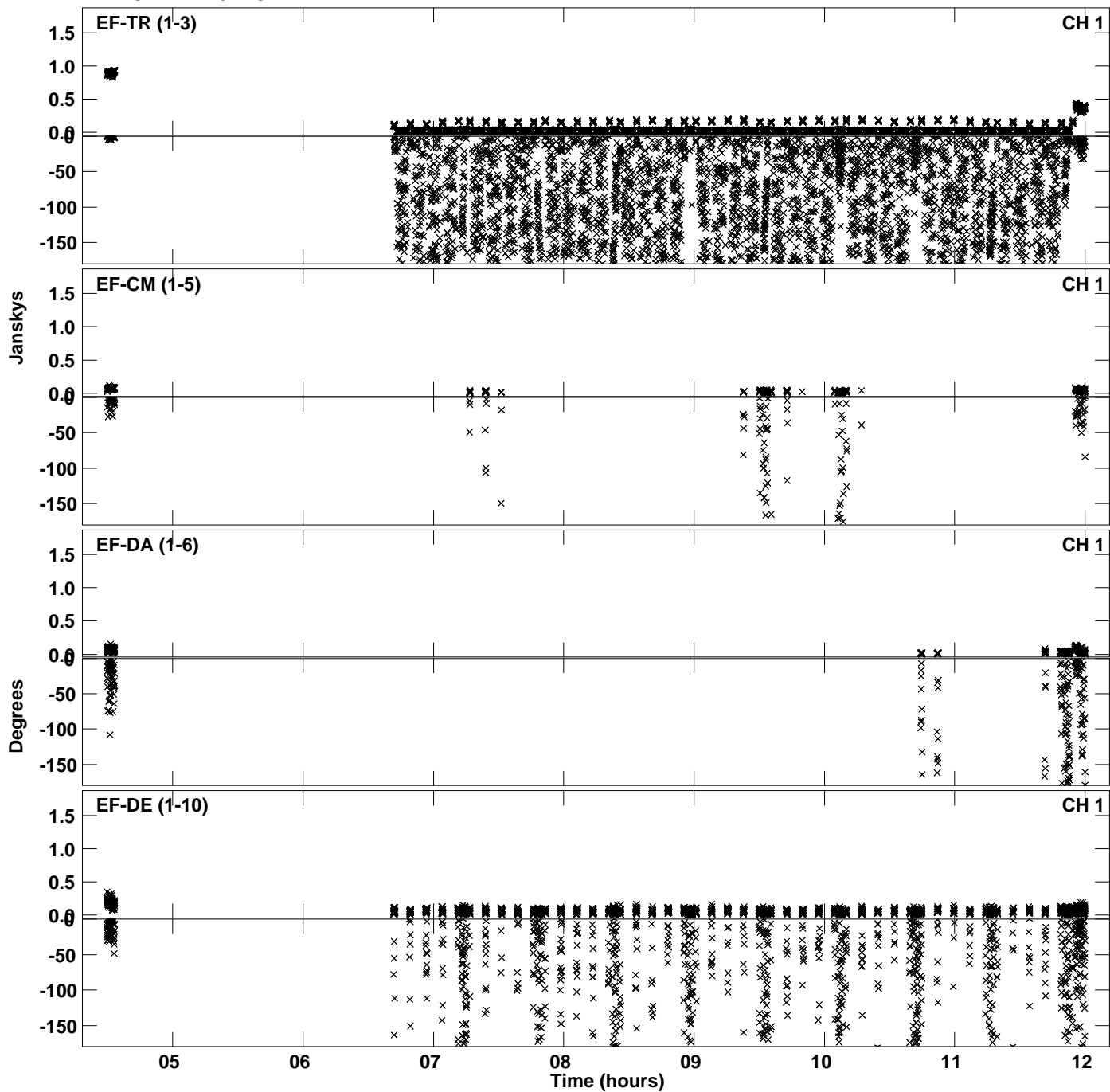

Plot file version 15 created 16-APR-2024 16:28:58
Amplitude andPhase vs Time for EK056A.UVDATA.1 Vect aver. CL # 4
IF 2 CHAN 1 - 64 STK RR

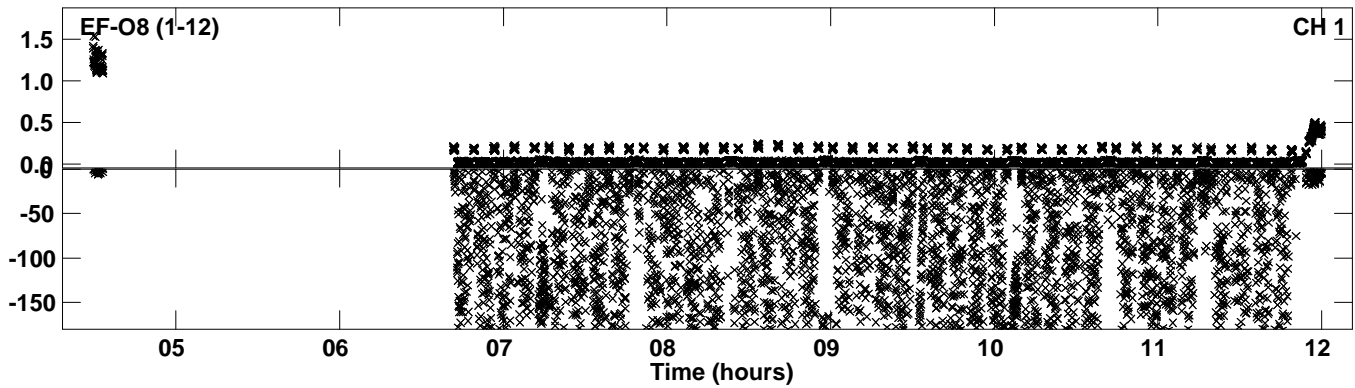

Plot file version 16 created 16-APR-2024 16:29:06
Amplitude andPhase vs Time for EK056A.UVDATA.1 Vect aver. CL # 4
IF 3 CHAN 1 - 64 STK RR

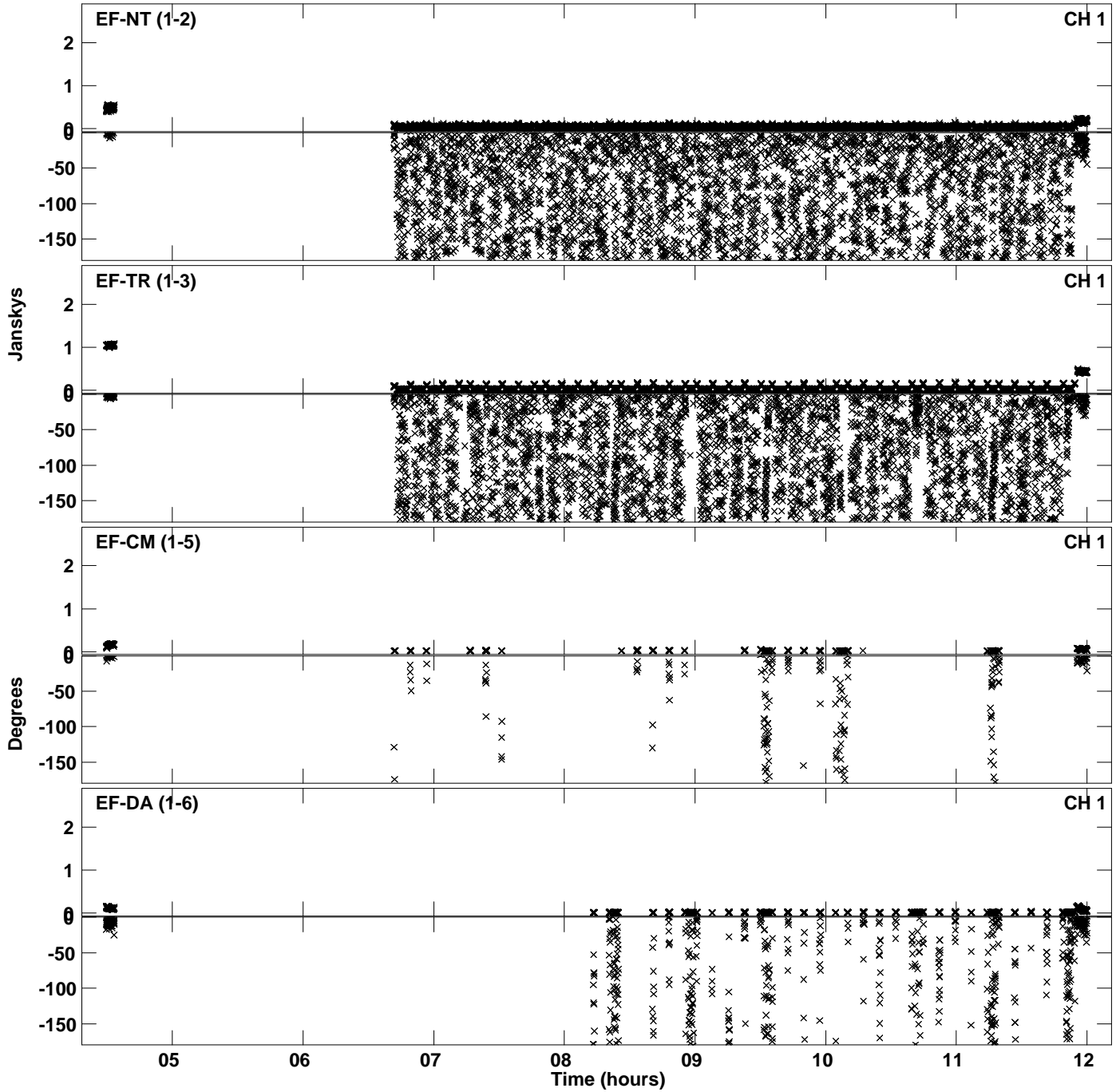

Plot file version 17 created 16-APR-2024 16:29:06
Amplitude andPhase vs Time for EK056A.UVDATA.1 Vect aver. CL # 4
IF 3 CHAN 1 - 64 STK RR

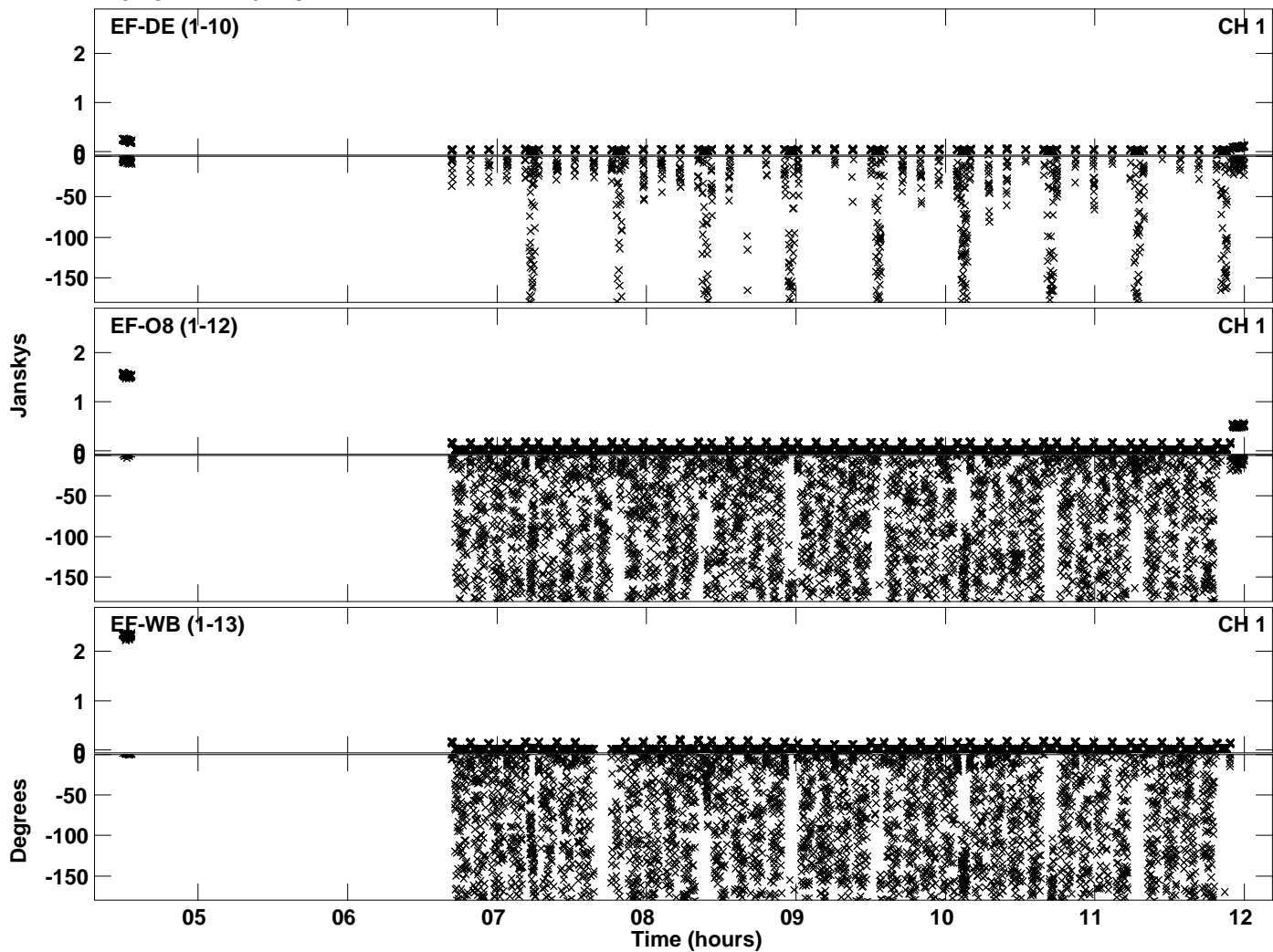

PLot file version 18 created 16-APR-2024 16:29:13
Amplitude andPhase vs Time for EK056A.UVDATA.1 Vect aver. CL # 4
IF 4 CHAN 1 - 64 STK RR

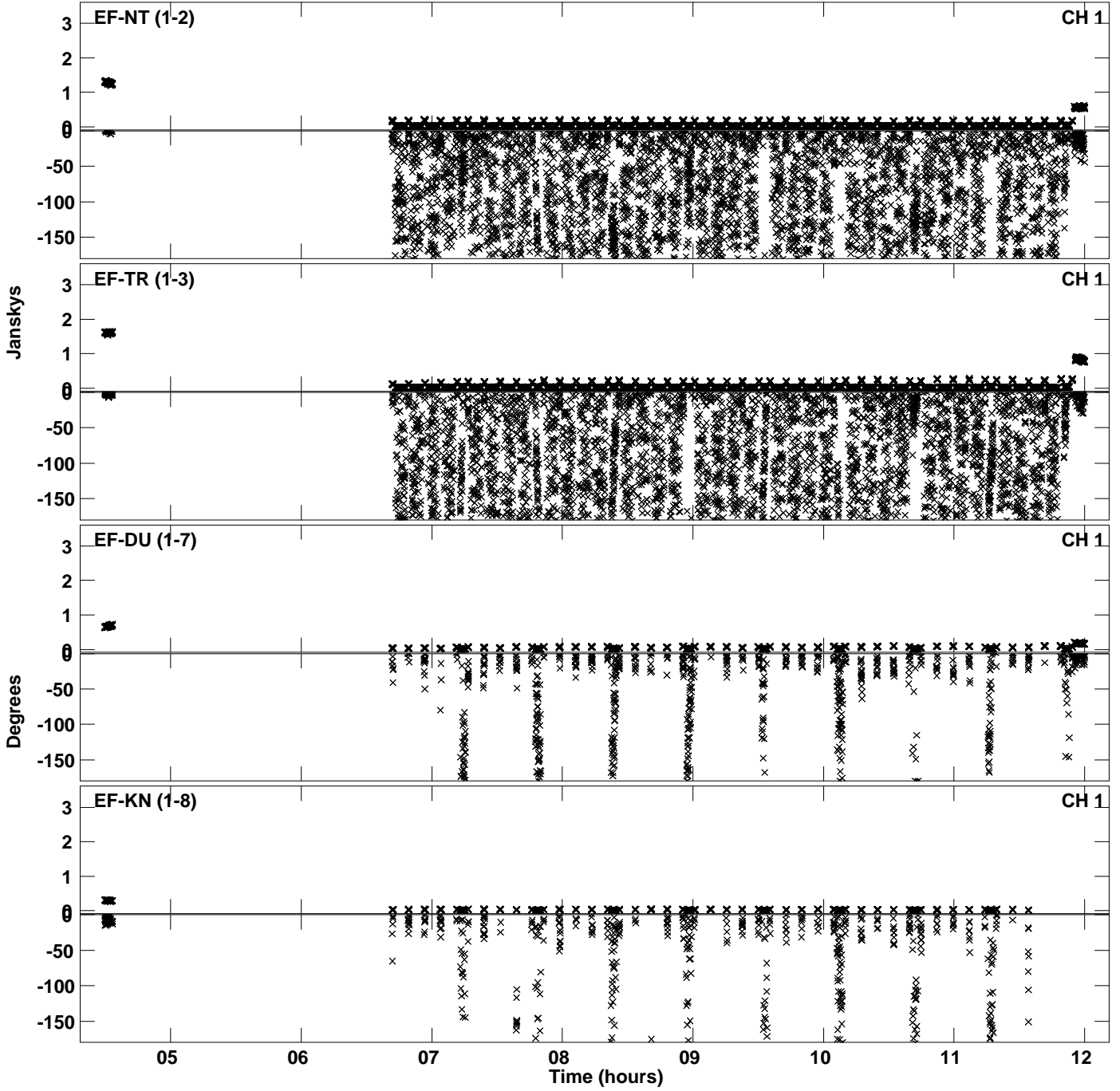

Plot file version 19 created 16-APR-2024 16:29:13
Amplitude andPhase vs Time for EK056A.UVDATA.1 Vect aver. CL # 4
IF 4 CHAN 1 - 64 STK RR

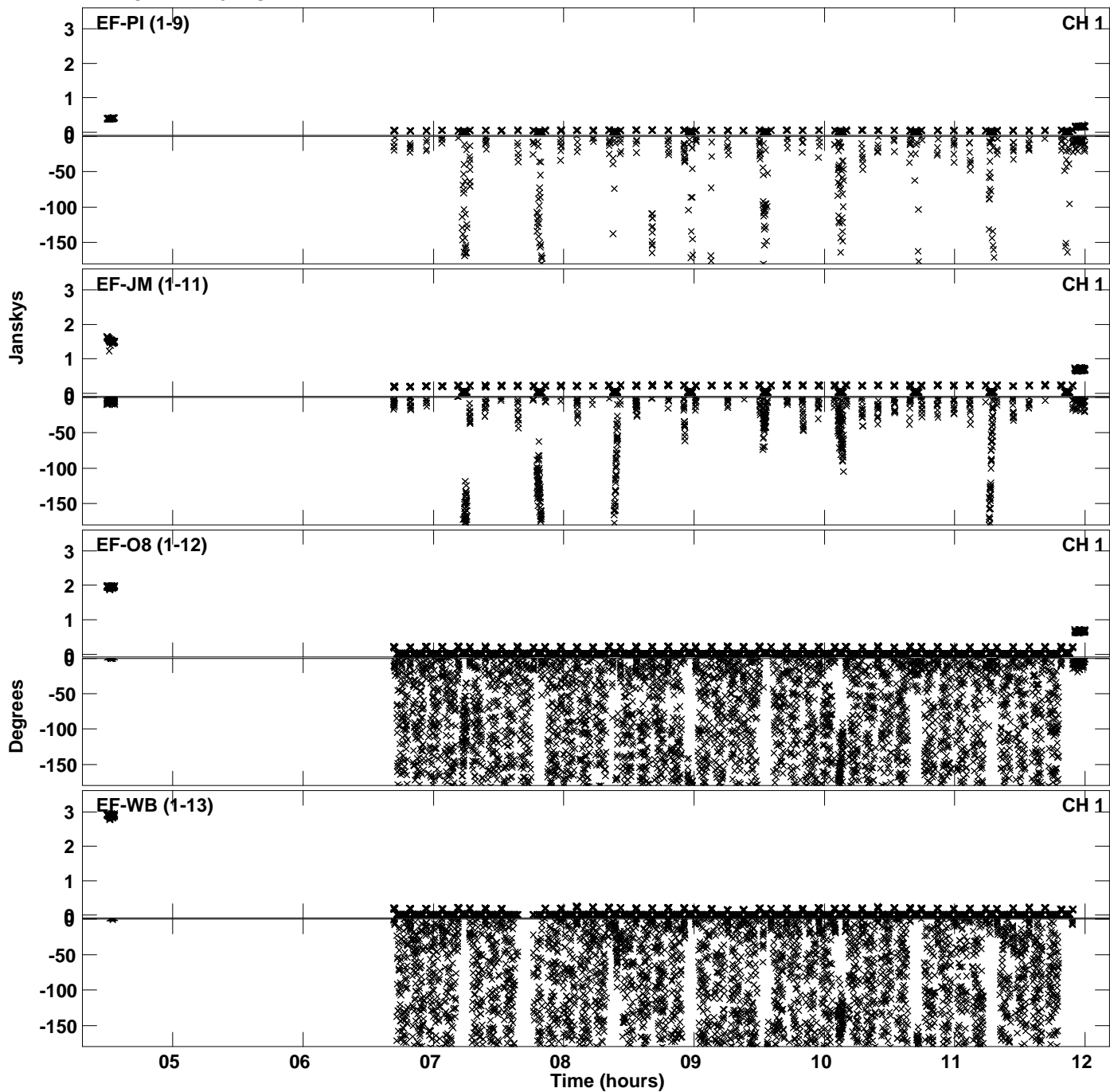

PLot file version 20 created 16-APR-2024 16:29:21
Amplitude andPhase vs Time for EK056A.UVDATA.1 Vect aver. CL # 4
IF 5 CHAN 1 - 64 STK RR

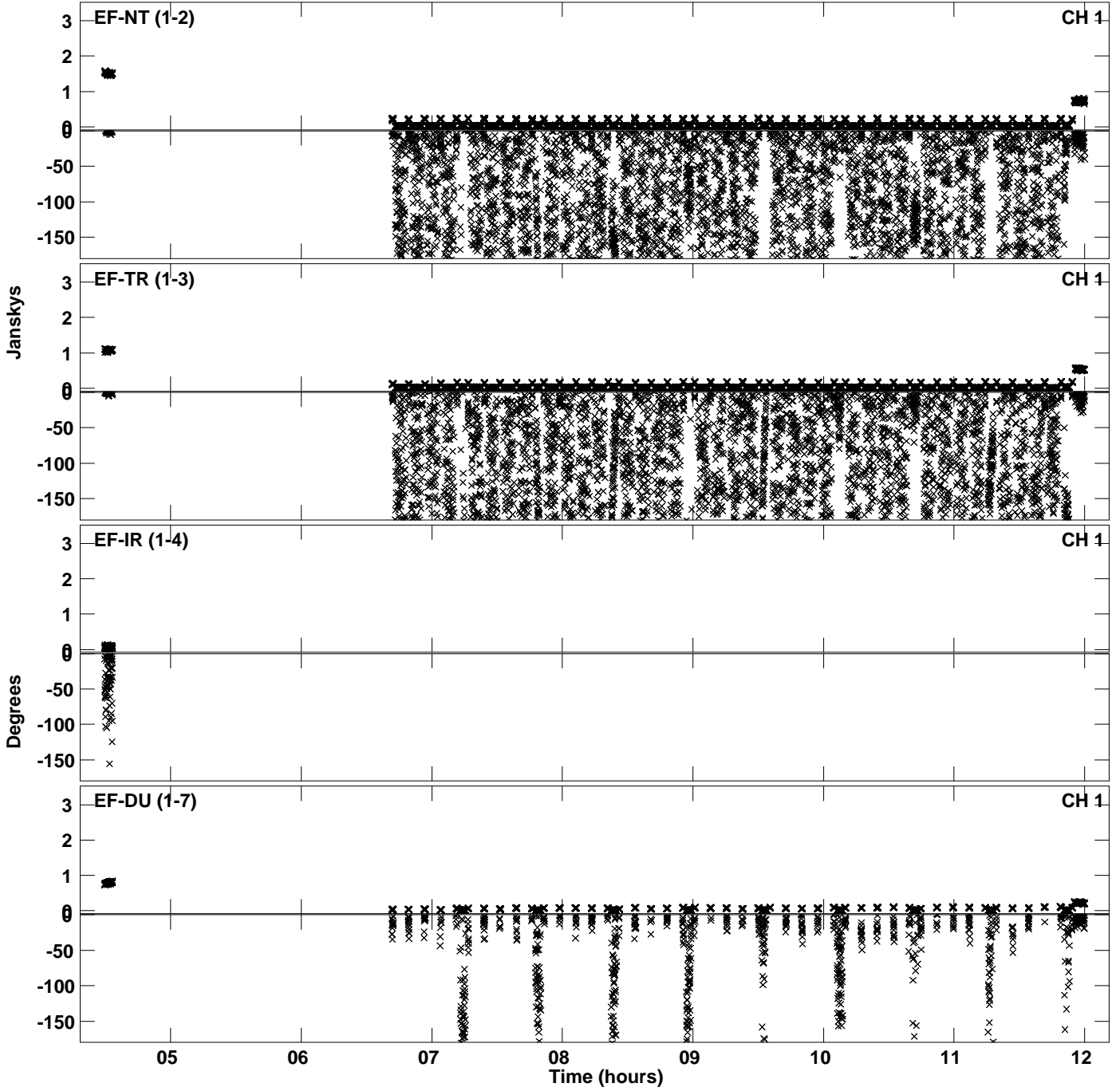

Plot file version 21 created 16-APR-2024 16:29:21
Amplitude andPhase vs Time for EK056A.UVDATA.1 Vect aver. CL # 4
IF 5 CHAN 1 - 64 STK RR

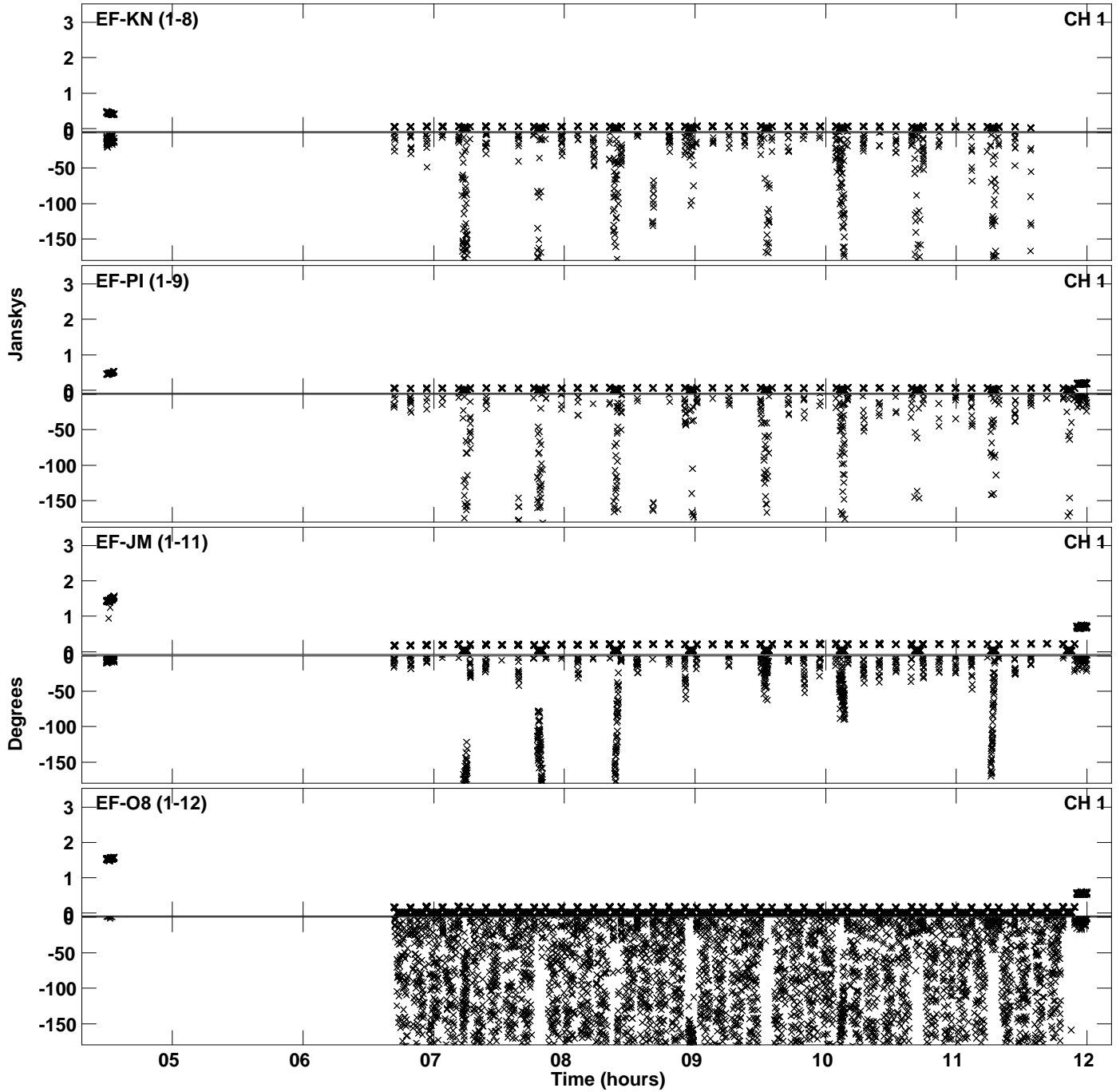

PLot file version 22 created 16-APR-2024 16:29:21
Amplitude andPhase vs Time for EK056A.UVDATA.1 Vect aver. CL # 4
IF 5 CHAN 1 - 64 STK RR

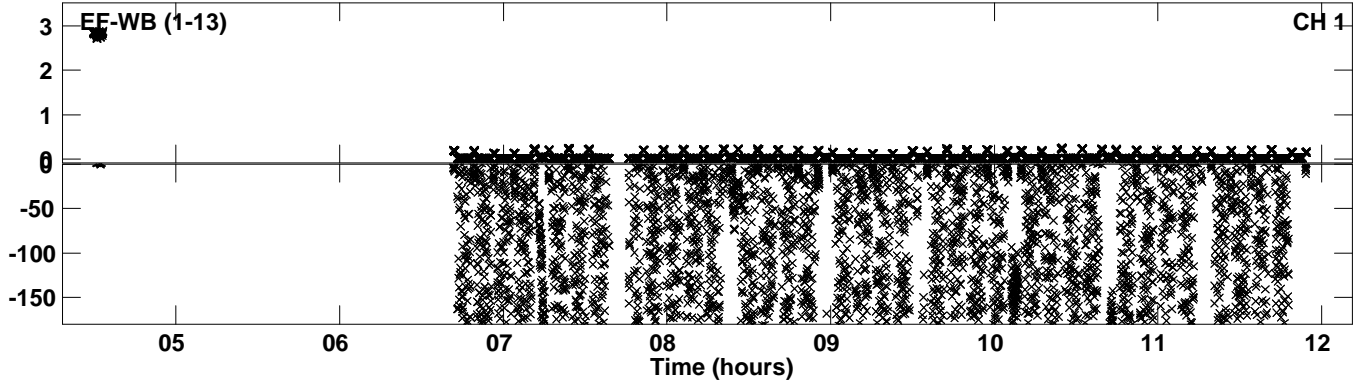

PLot file version 23 created 16-APR-2024 16:29:28
Amplitude andPhase vs Time for EK056A.UVDATA.1 Vect aver. CL # 4
IF 6 CHAN 1 - 64 STK RR

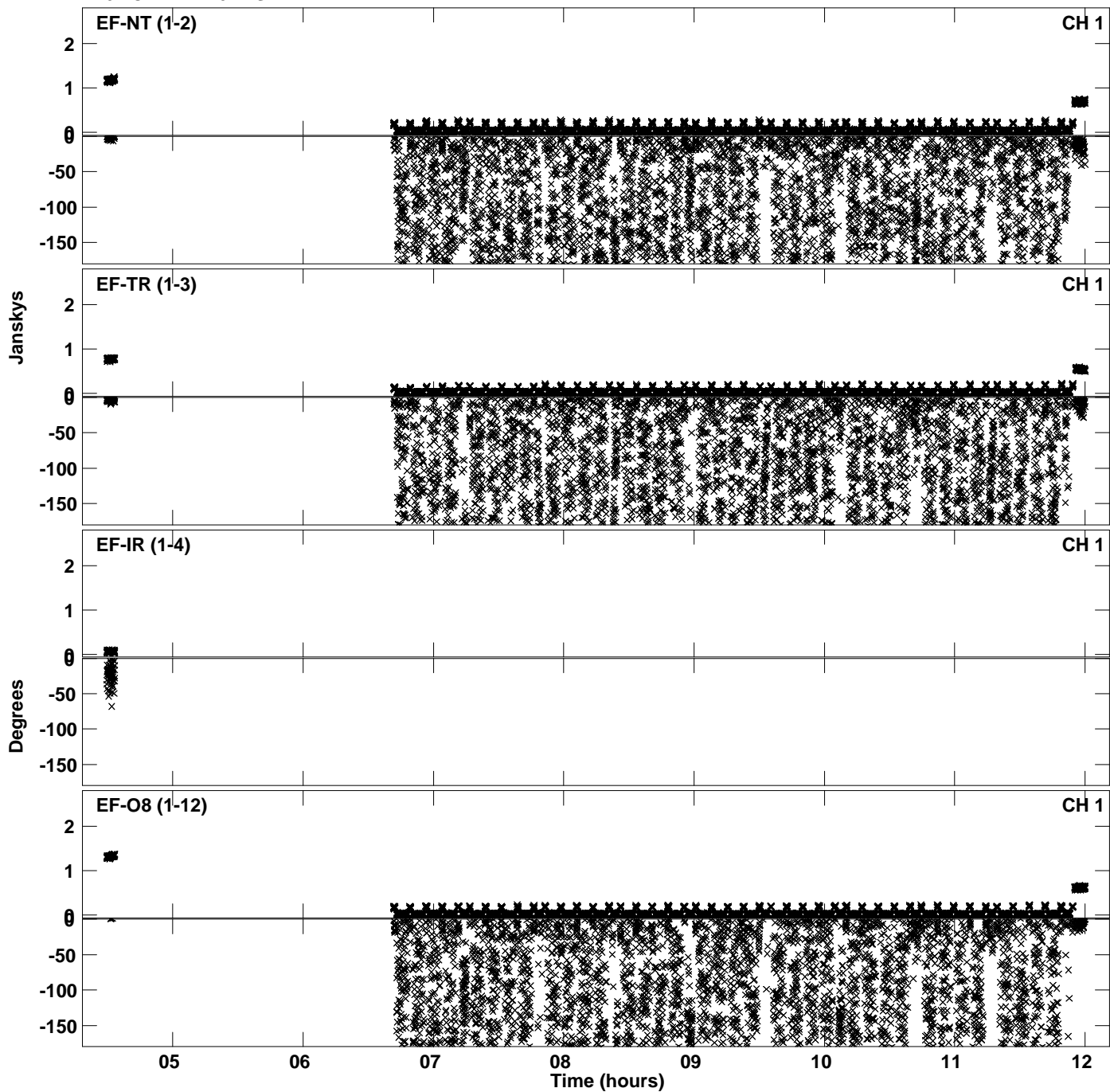

PLot file version 24 created 16-APR-2024 16:29:28
Amplitude andPhase vs Time for EK056A.UVDATA.1 Vect aver. CL # 4
IF 6 CHAN 1 - 64 STK RR

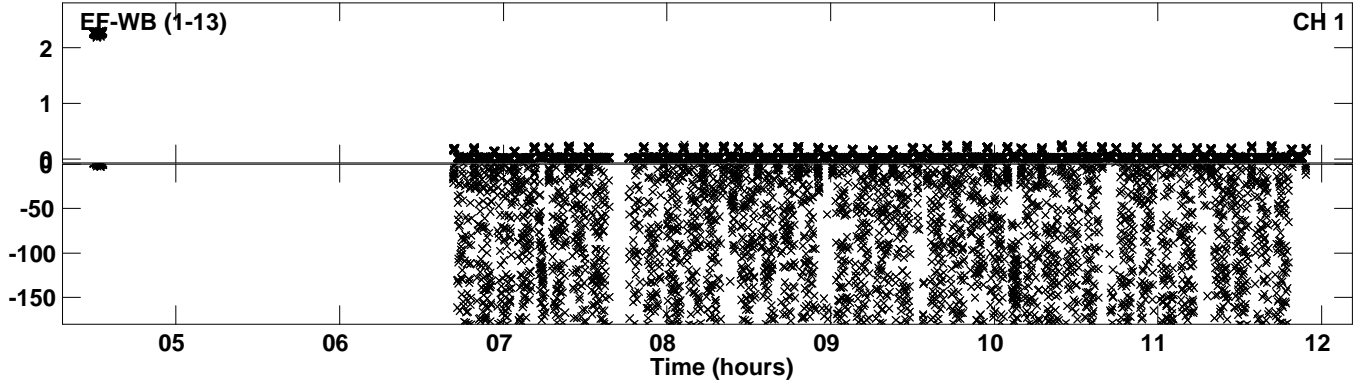

PLot file version 25 created 16-APR-2024 16:29:35
Amplitude andPhase vs Time for EK056A.UVDATA.1 Vect aver. CL # 4
IF 7 CHAN 1 - 64 STK RR

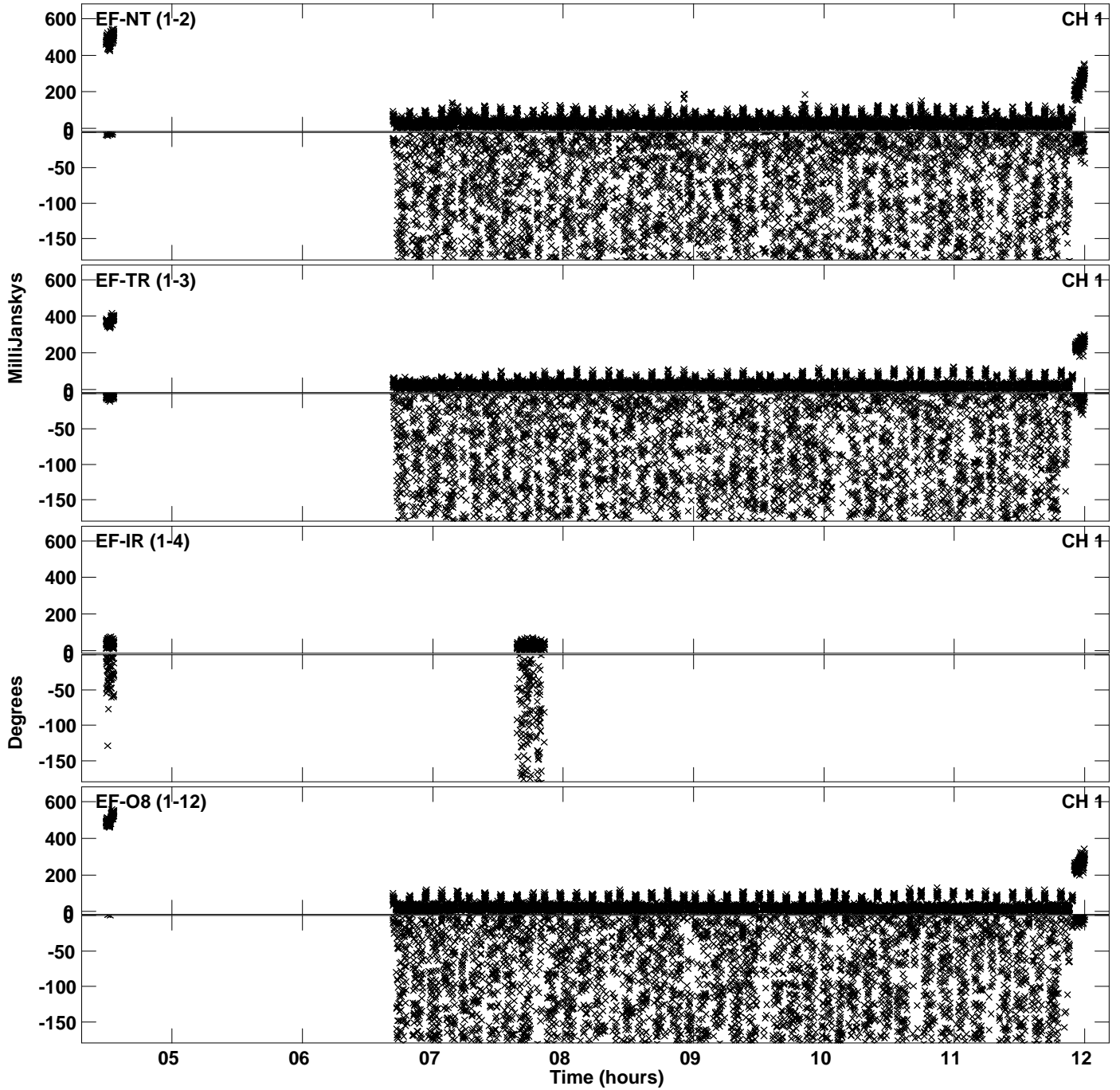

PLot file version 26 created 16-APR-2024 16:29:41
Amplitude andPhase vs Time for EK056A.UVDATA.1 Vect aver. CL # 4
IF 8 CHAN 1 - 64 STK RR

