

Plot file version 1 created 15-AUG-2023 13:27:12
Amplitude andPhase vs Time for EL065A.UVDATA.1 Vect aver. CL # 4
IF 1 CHAN 1 - 64 STK LL

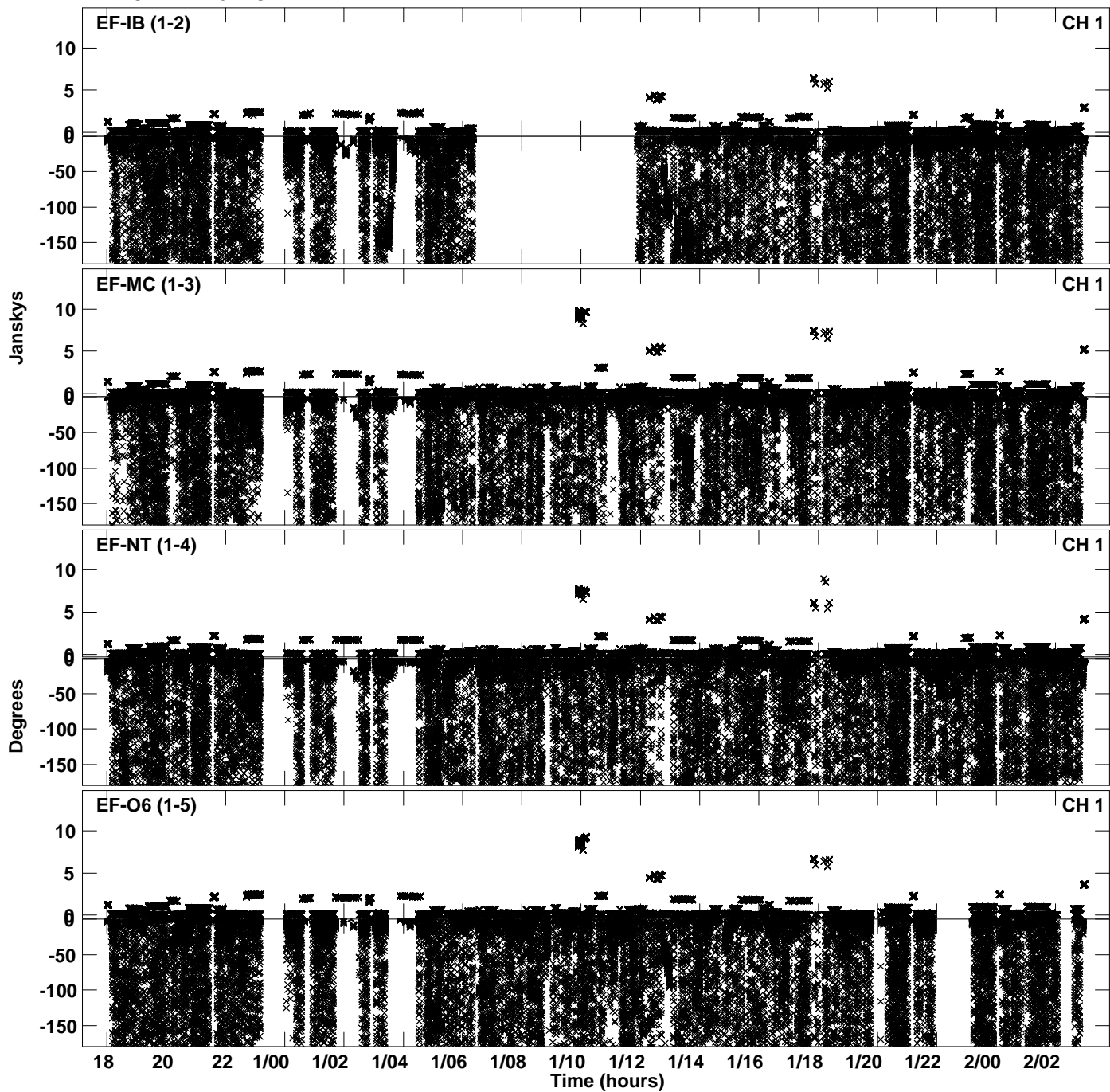

Plot file version 2 created 15-AUG-2023 13:27:12
Amplitude andPhase vs Time for EL065A.UVDATA.1 Vect aver. CL # 4
IF 1 CHAN 1 - 64 STK LL

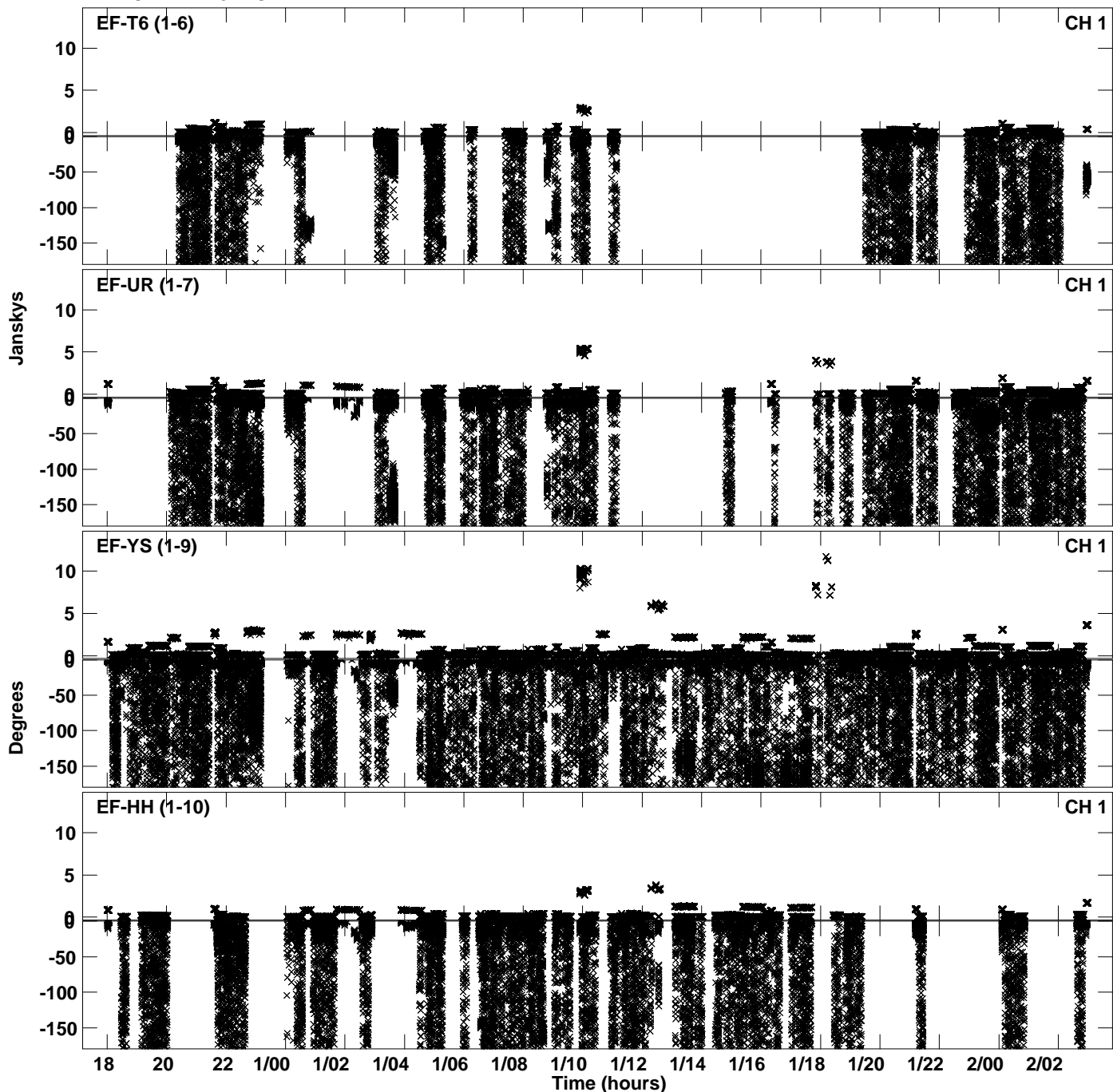

Plot file version 3 created 15-AUG-2023 13:27:12
Amplitude andPhase vs Time for EL065A.UVDATA.1 Vect aver. CL # 4
IF 1 CHAN 1 - 64 STK LL

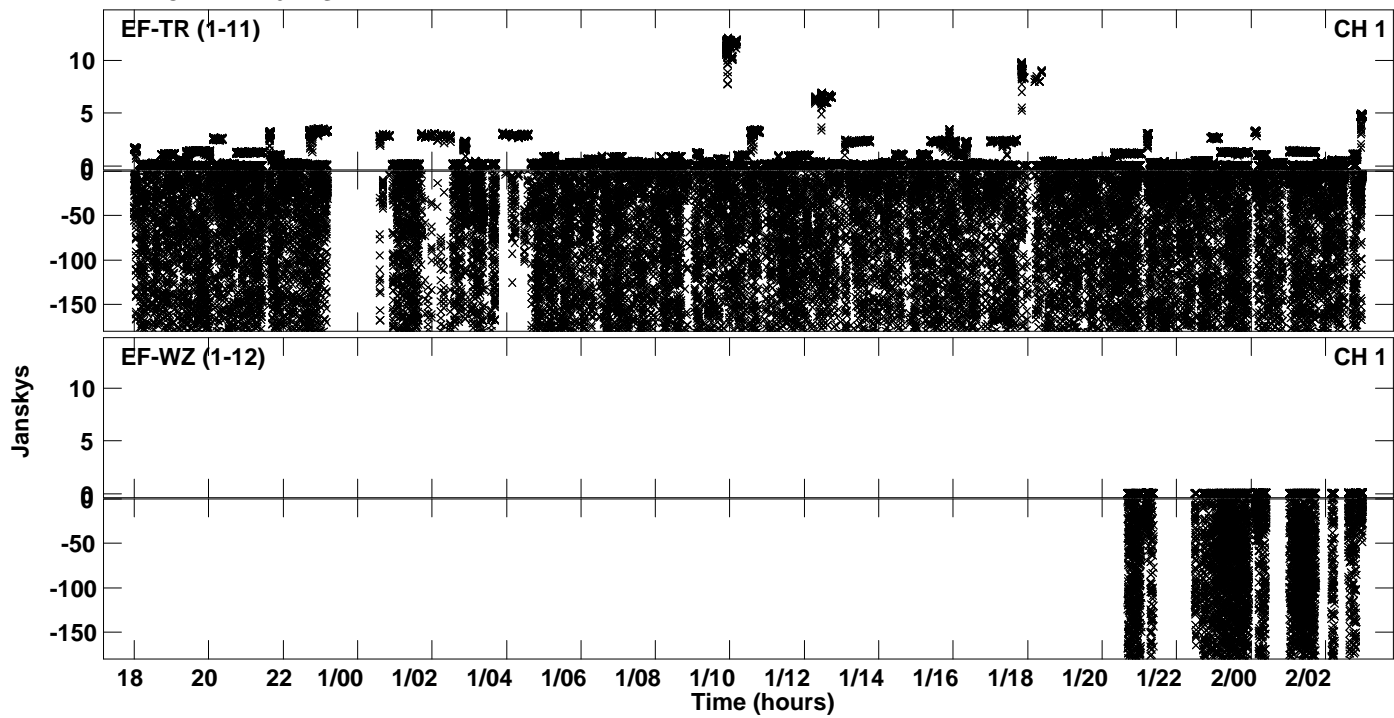

Plot file version 4 created 15-AUG-2023 13:27:56
Amplitude andPhase vs Time for EL065A.UVDATA.1 Vect aver. CL # 4
IF 2 CHAN 1 - 64 STK LL

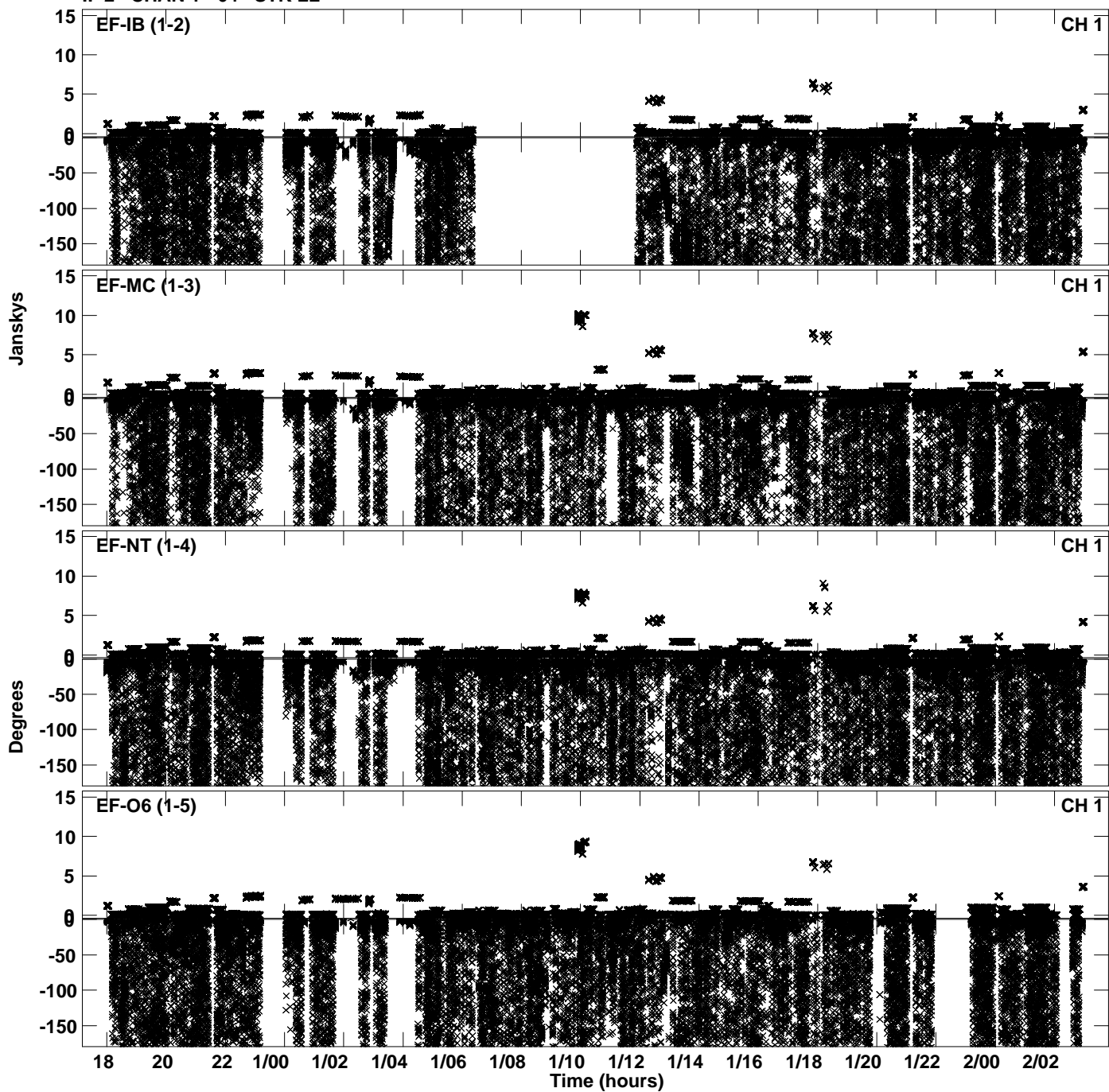

Plot file version 5 created 15-AUG-2023 13:27:56
Amplitude andPhase vs Time for EL065A.UVDATA.1 Vect aver. CL # 4
IF 2 CHAN 1 - 64 STK LL

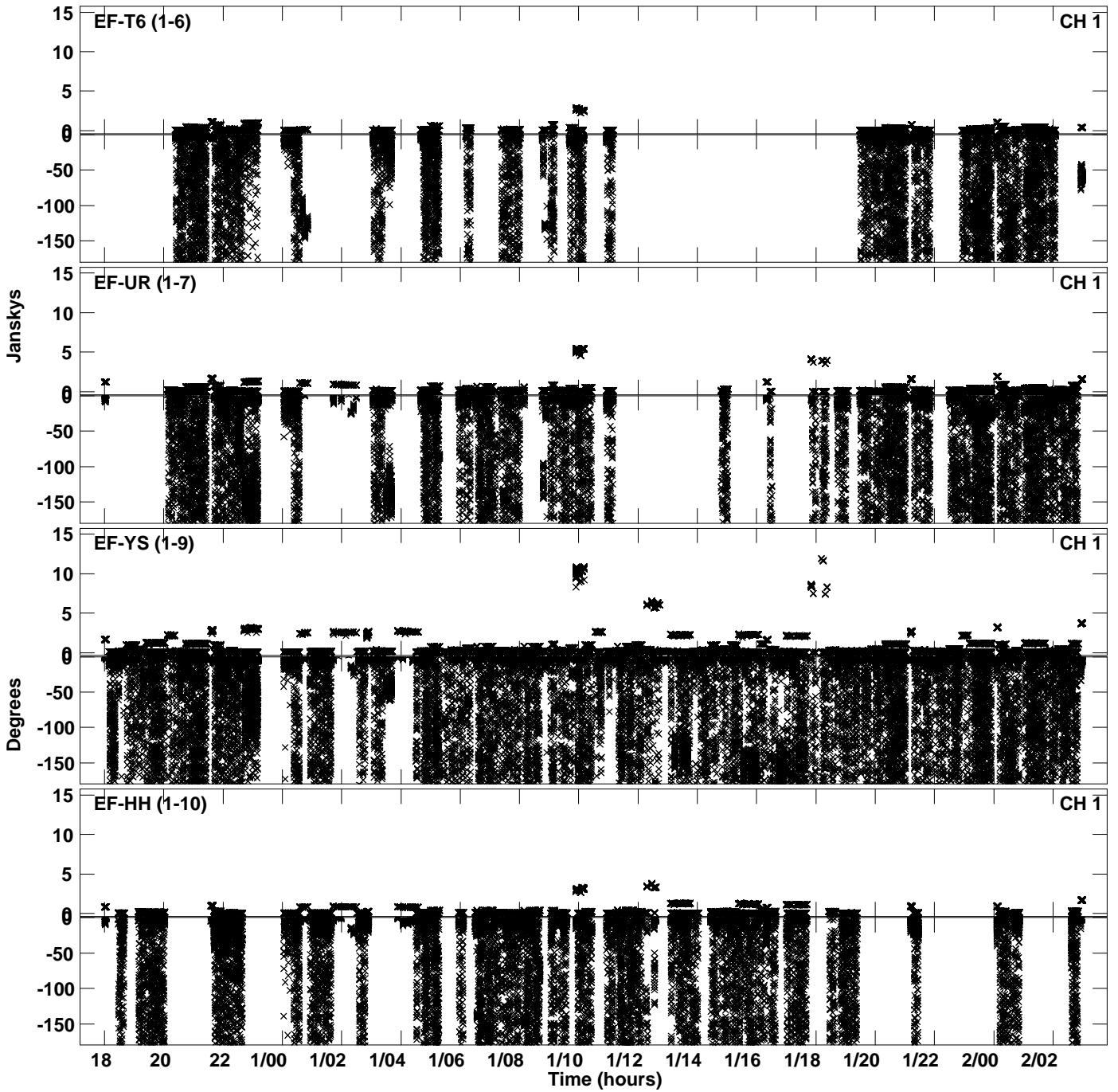

Plot file version 6 created 15-AUG-2023 13:27:56
Amplitude andPhase vs Time for EL065A.UVDATA.1 Vect aver. CL # 4
IF 2 CHAN 1 - 64 STK LL

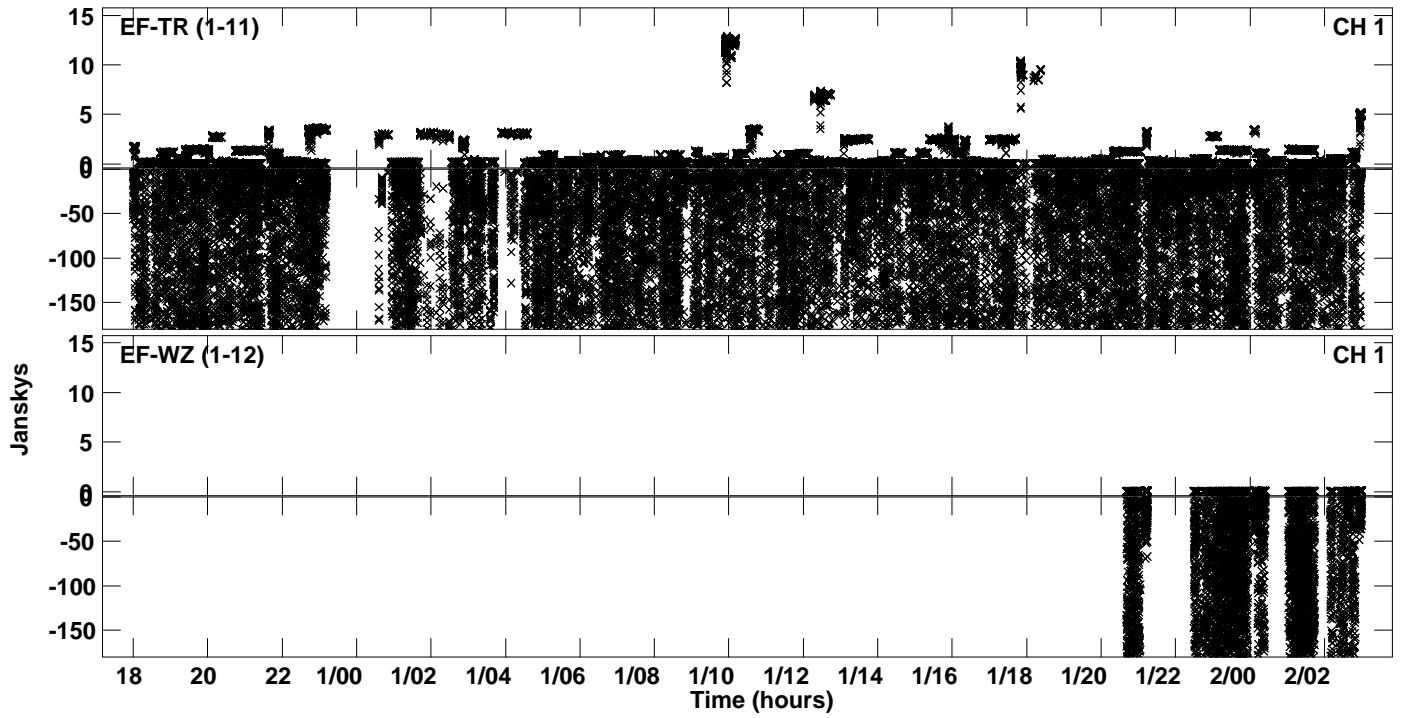

Plot file version 7 created 15-AUG-2023 13:28:45
Amplitude andPhase vs Time for EL065A.UVDATA.1 Vect aver. CL # 4
IF 3 CHAN 1 - 64 STK LL

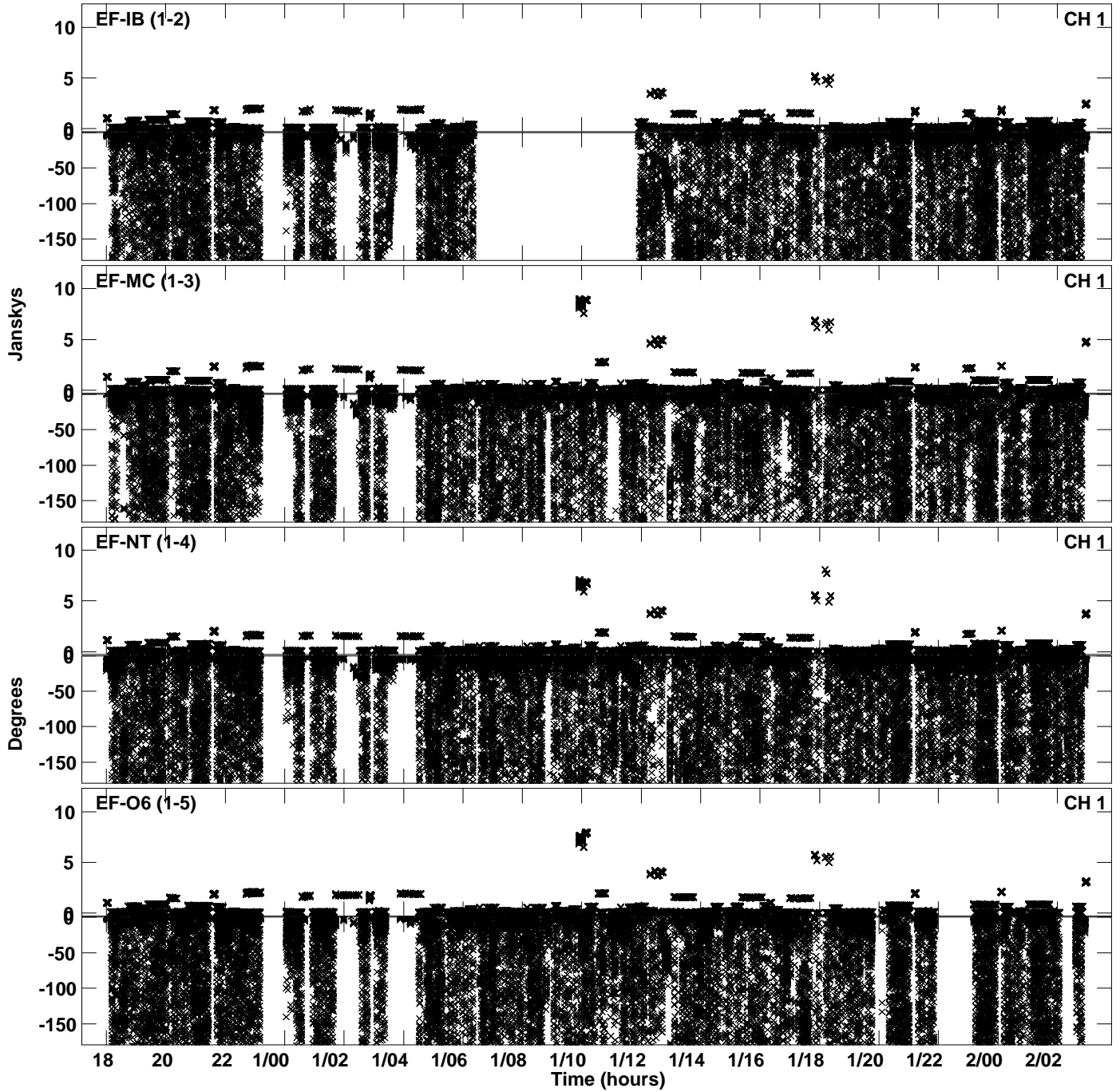

Plot file version 8 created 15-AUG-2023 13:28:45
Amplitude andPhase vs Time for EL065A.UVDATA.1 Vect aver. CL # 4
IF 3 CHAN 1 - 64 STK LL

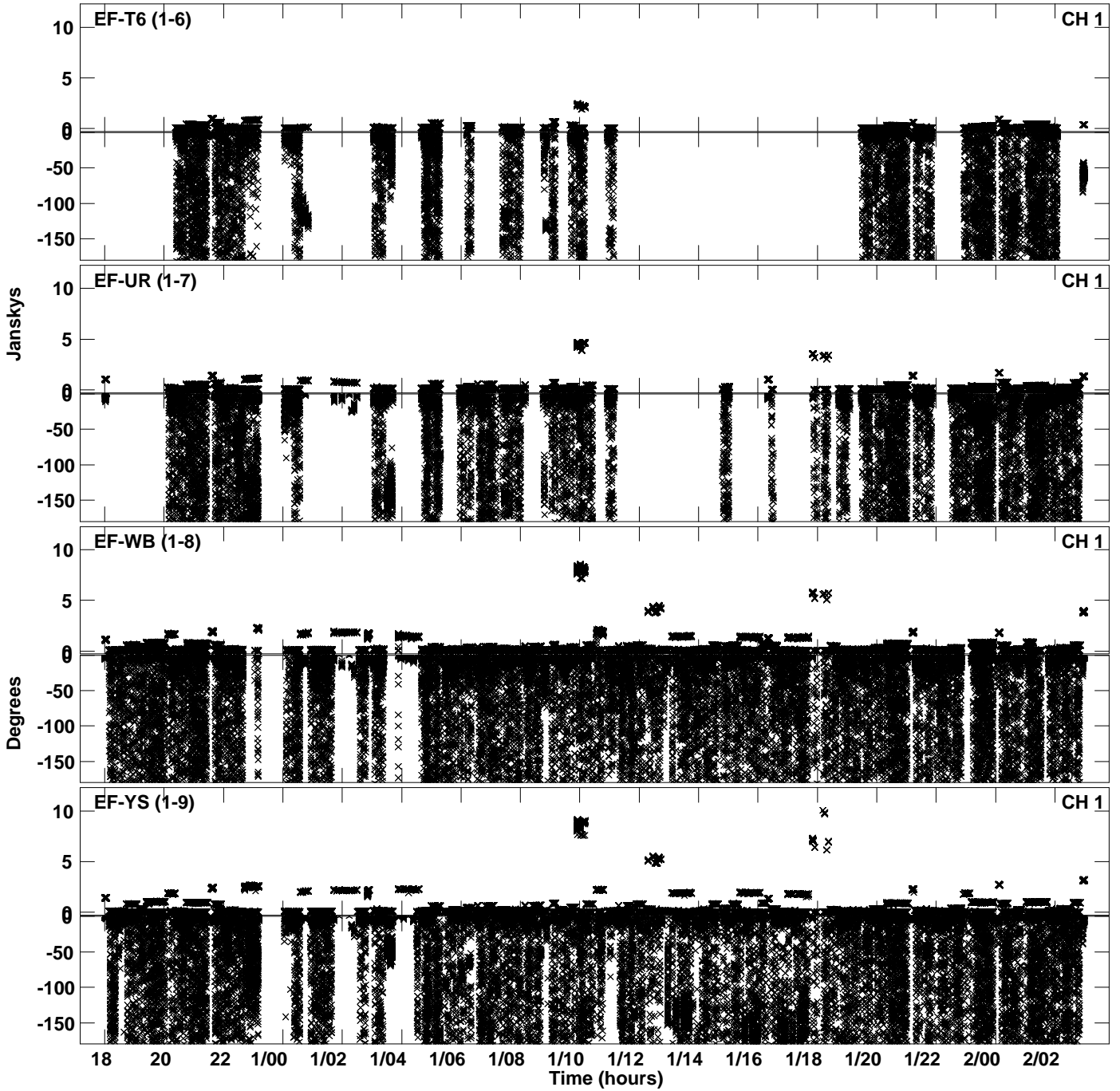

Plot file version 9 created 15-AUG-2023 13:28:45
Amplitude andPhase vs Time for EL065A.UVDATA.1 Vect aver. CL # 4
IF 3 CHAN 1 - 64 STK LL

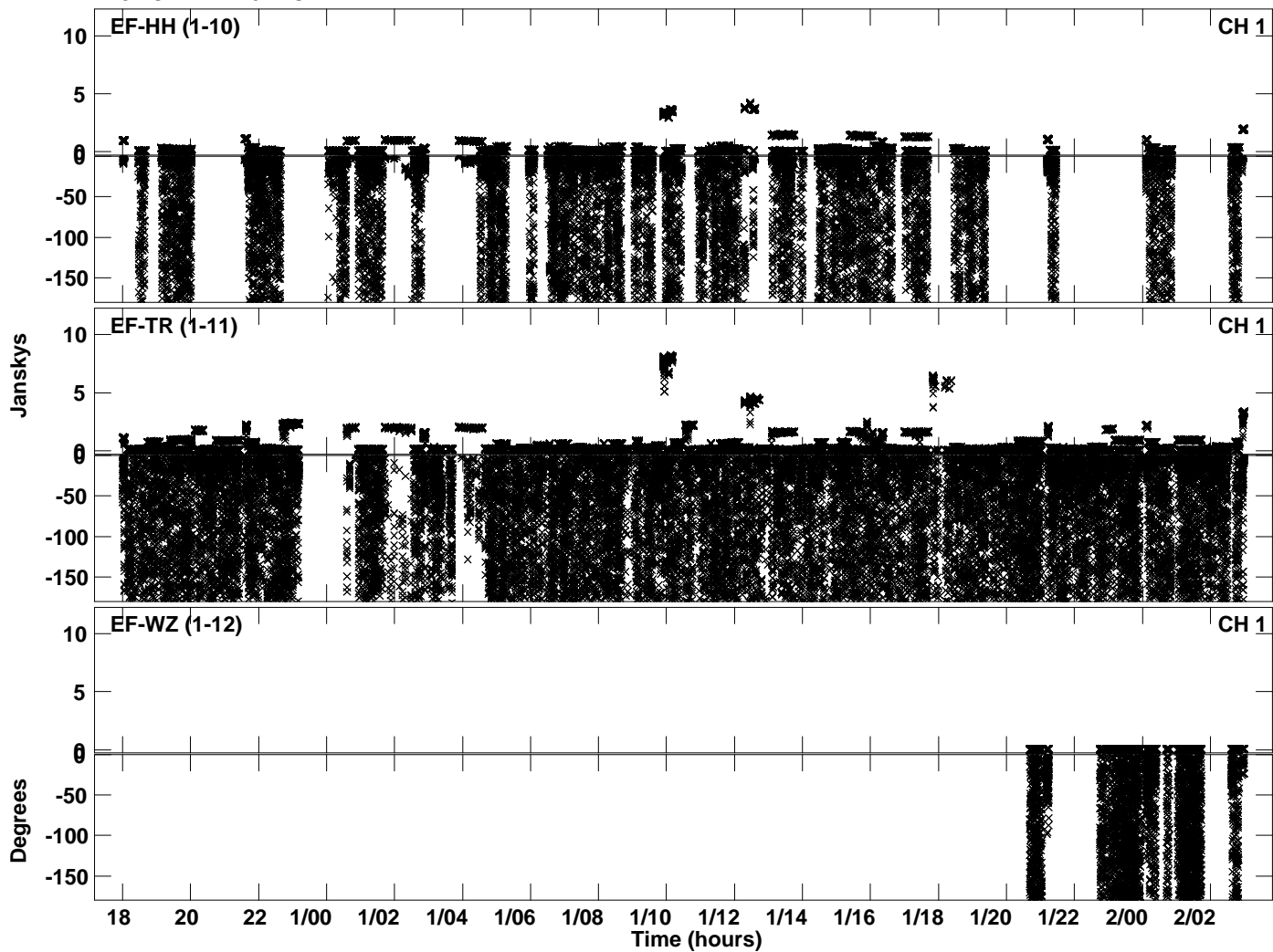

Plot file version 10 created 15-AUG-2023 13:29:34
Amplitude andPhase vs Time for EL065A.UVDATA.1 Vect aver. CL # 4
IF 4 CHAN 1 - 64 STK LL

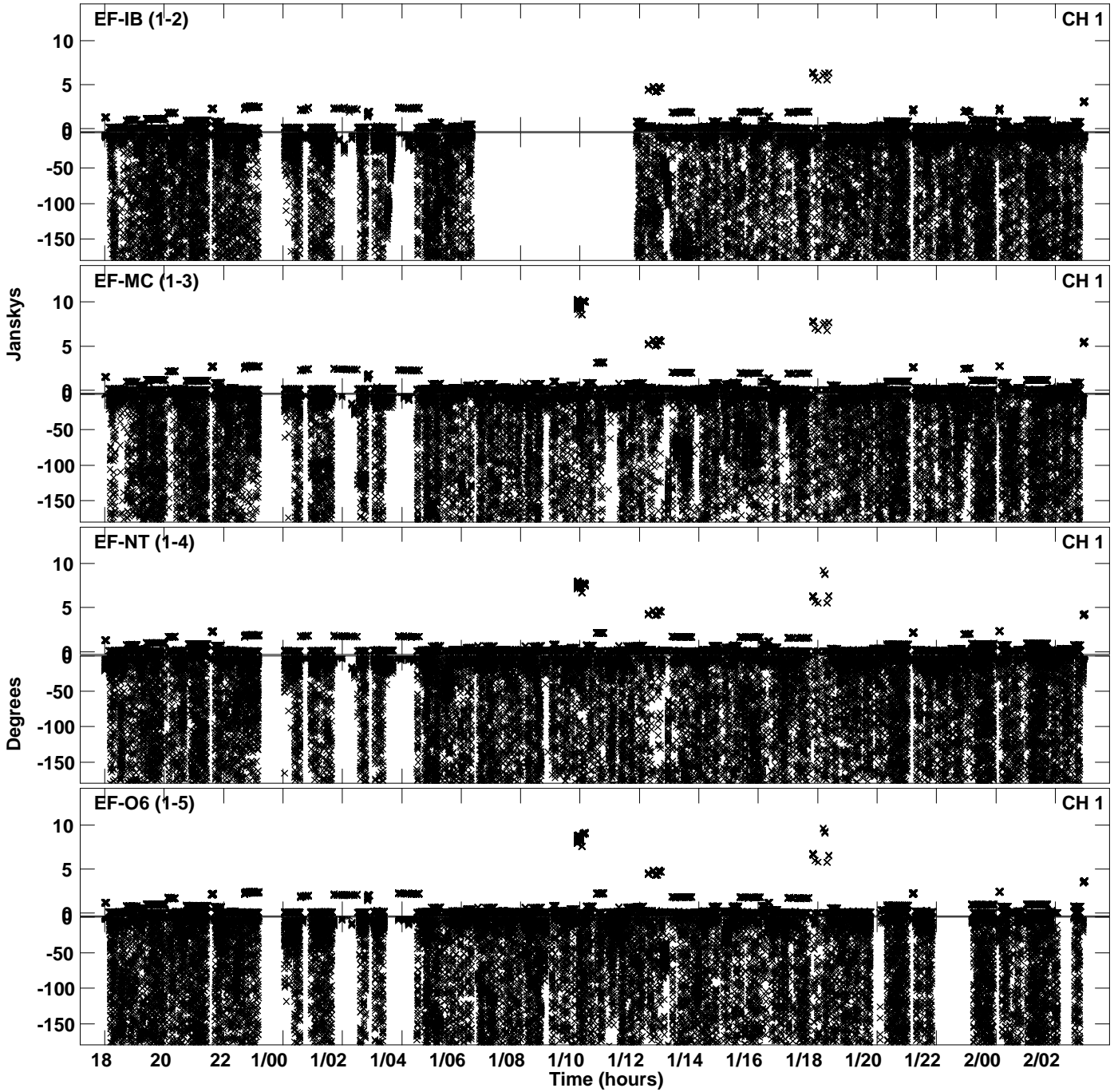

Plot file version 11 created 15-AUG-2023 13:29:34
Amplitude andPhase vs Time for EL065A.UVDATA.1 Vect aver. CL # 4
IF 4 CHAN 1 - 64 STK LL

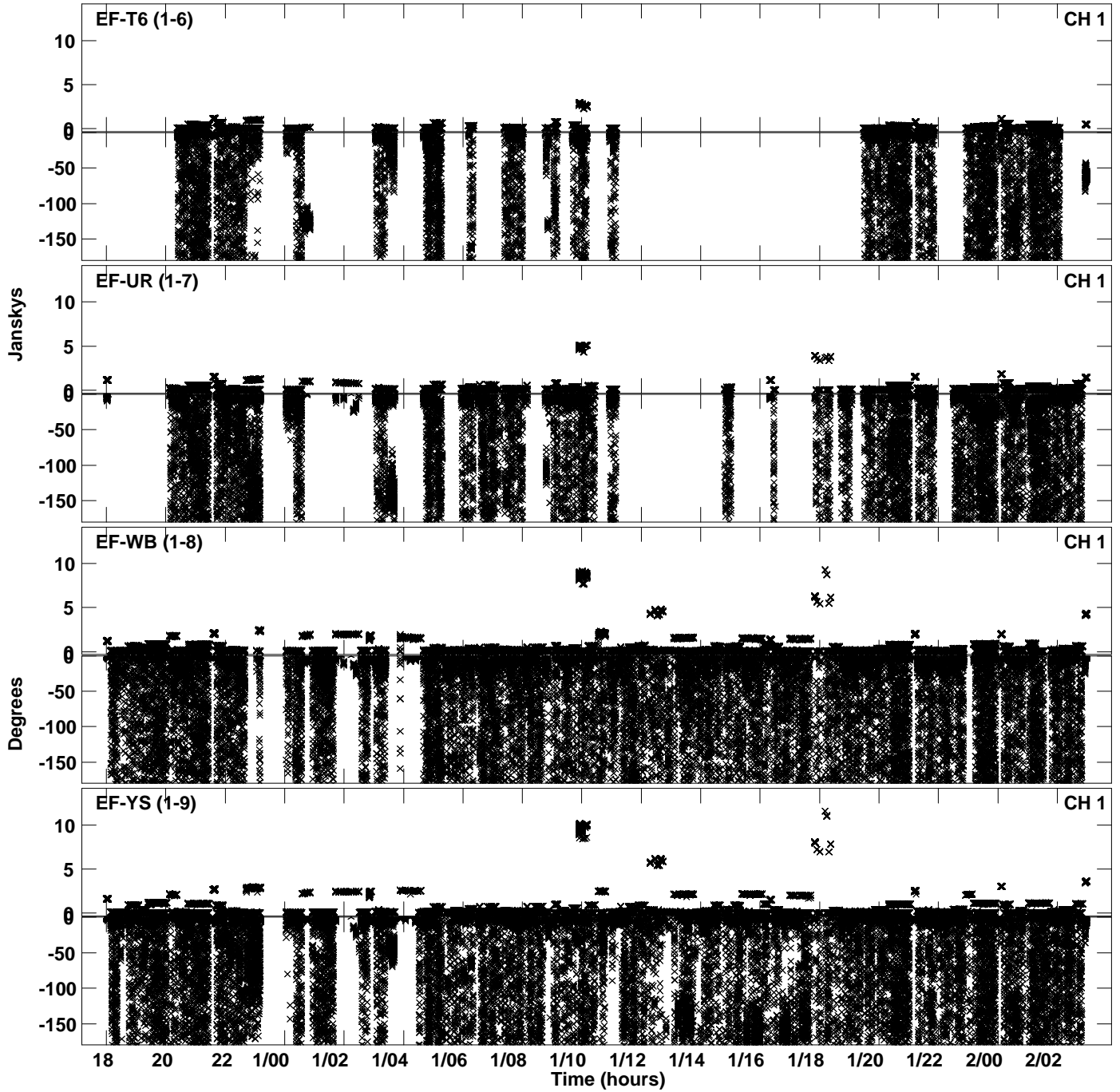

Plot file version 12 created 15-AUG-2023 13:29:35
Amplitude andPhase vs Time for EL065A.UVDATA.1 Vect aver. CL # 4
IF 4 CHAN 1 - 64 STK LL

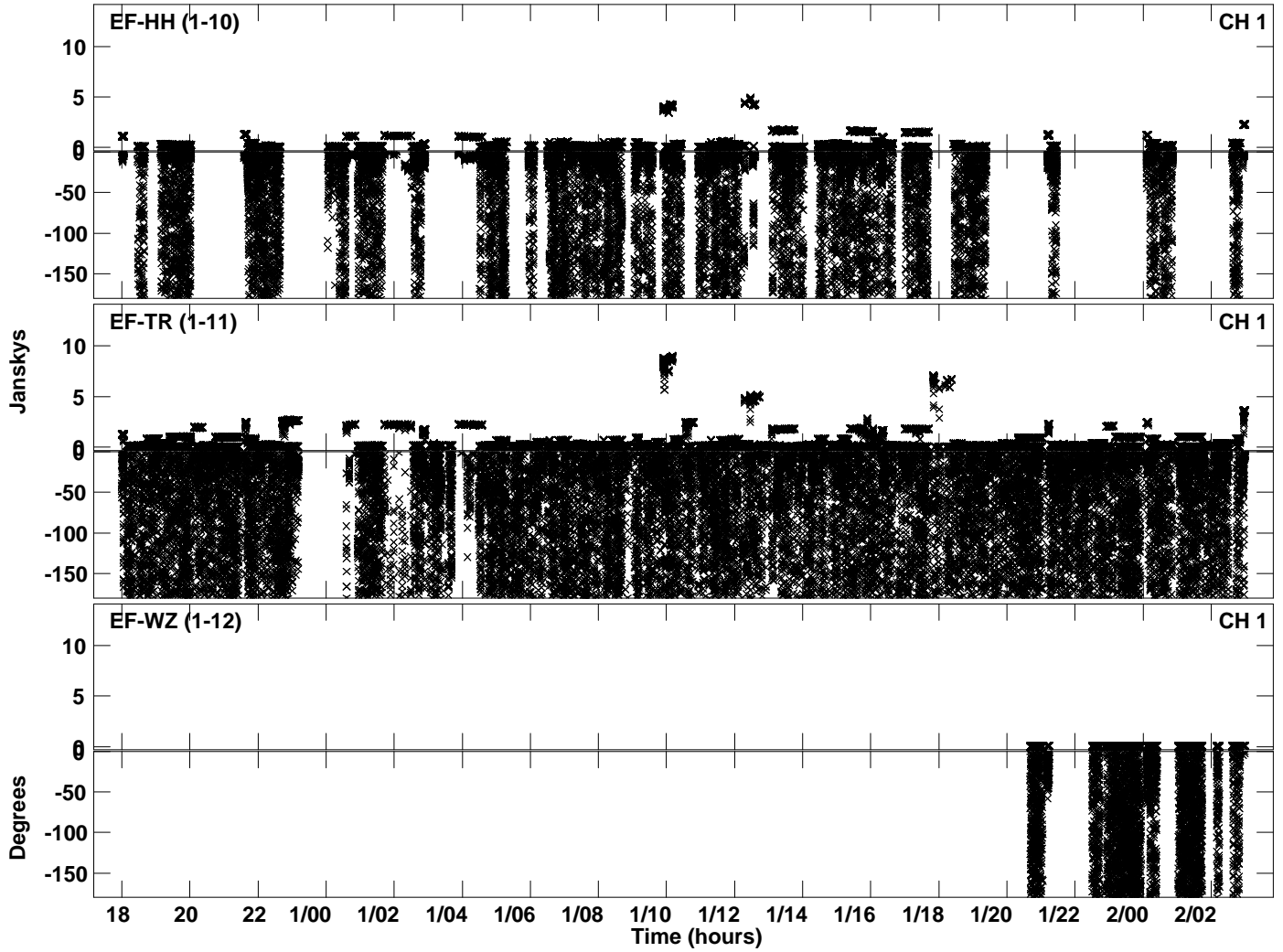

Plot file version 13 created 15-AUG-2023 13:30:22
Amplitude andPhase vs Time for EL065A.UVDATA.1 Vect aver. CL # 4
IF 5 CHAN 1 - 64 STK LL

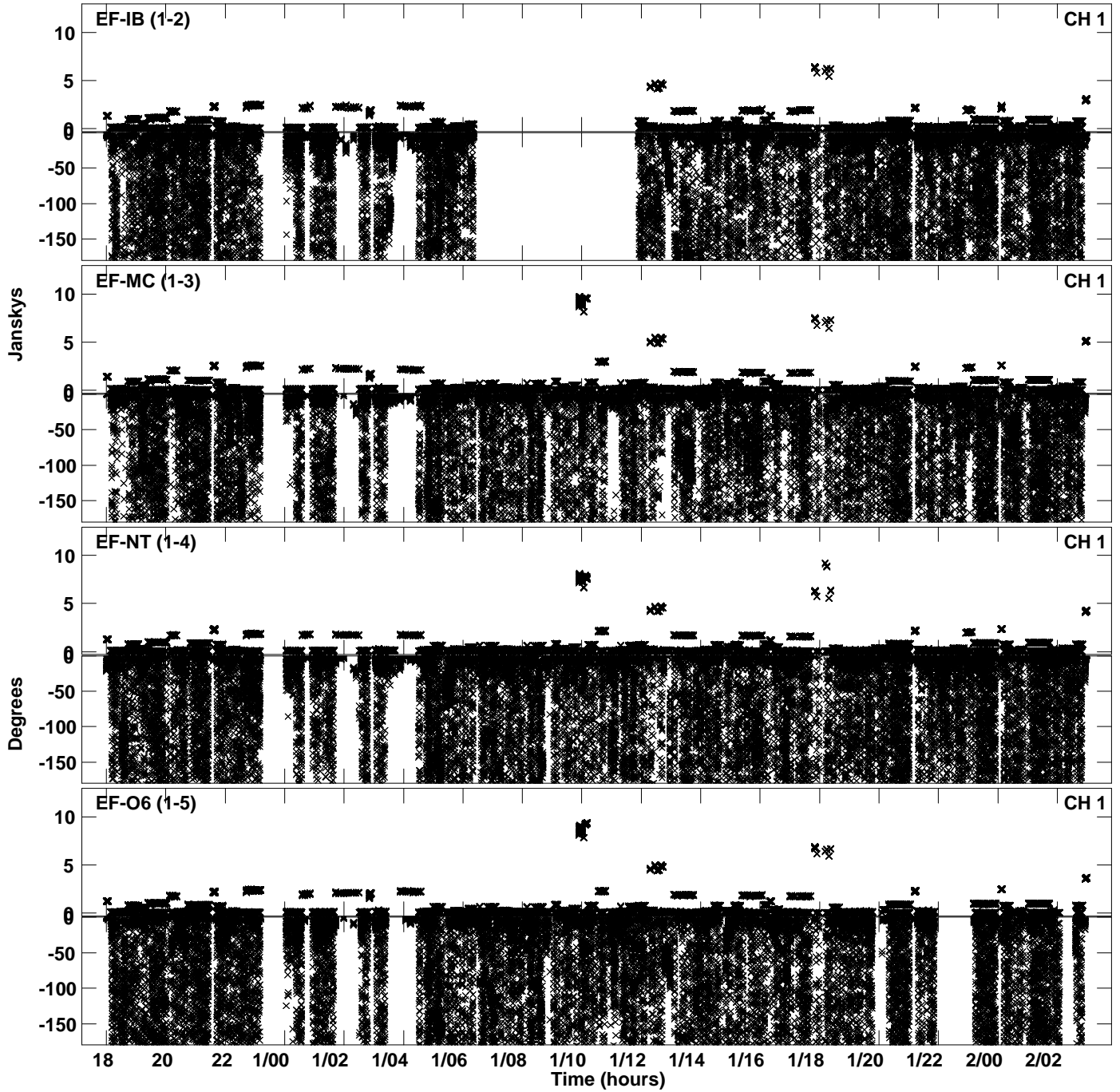

Plot file version 14 created 15-AUG-2023 13:30:22
Amplitude andPhase vs Time for EL065A.UVDATA.1 Vect aver. CL # 4
IF 5 CHAN 1 - 64 STK LL

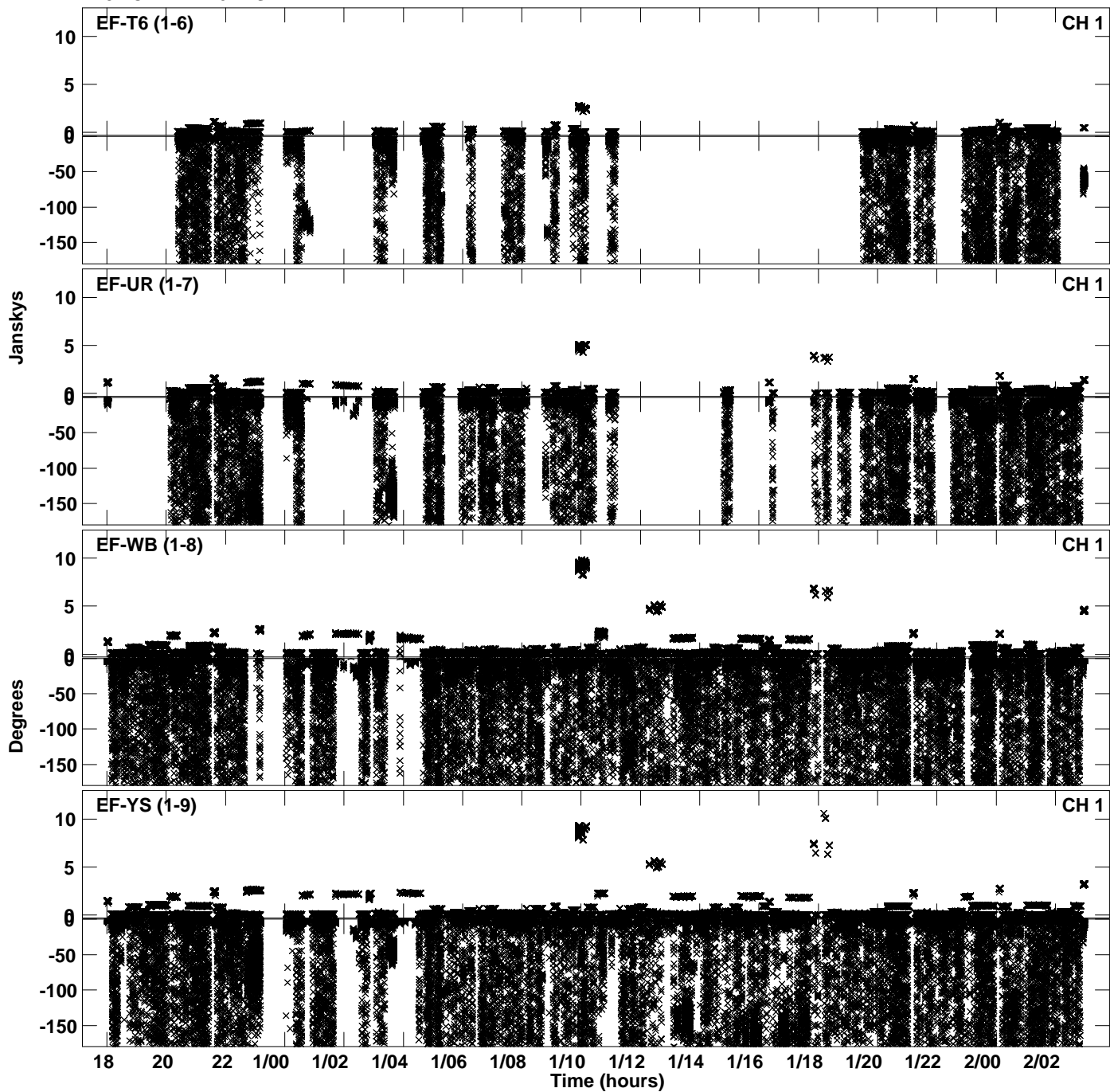

Plot file version 15 created 15-AUG-2023 13:30:23
Amplitude andPhase vs Time for EL065A.UVDATA.1 Vect aver. CL # 4
IF 5 CHAN 1 - 64 STK LL

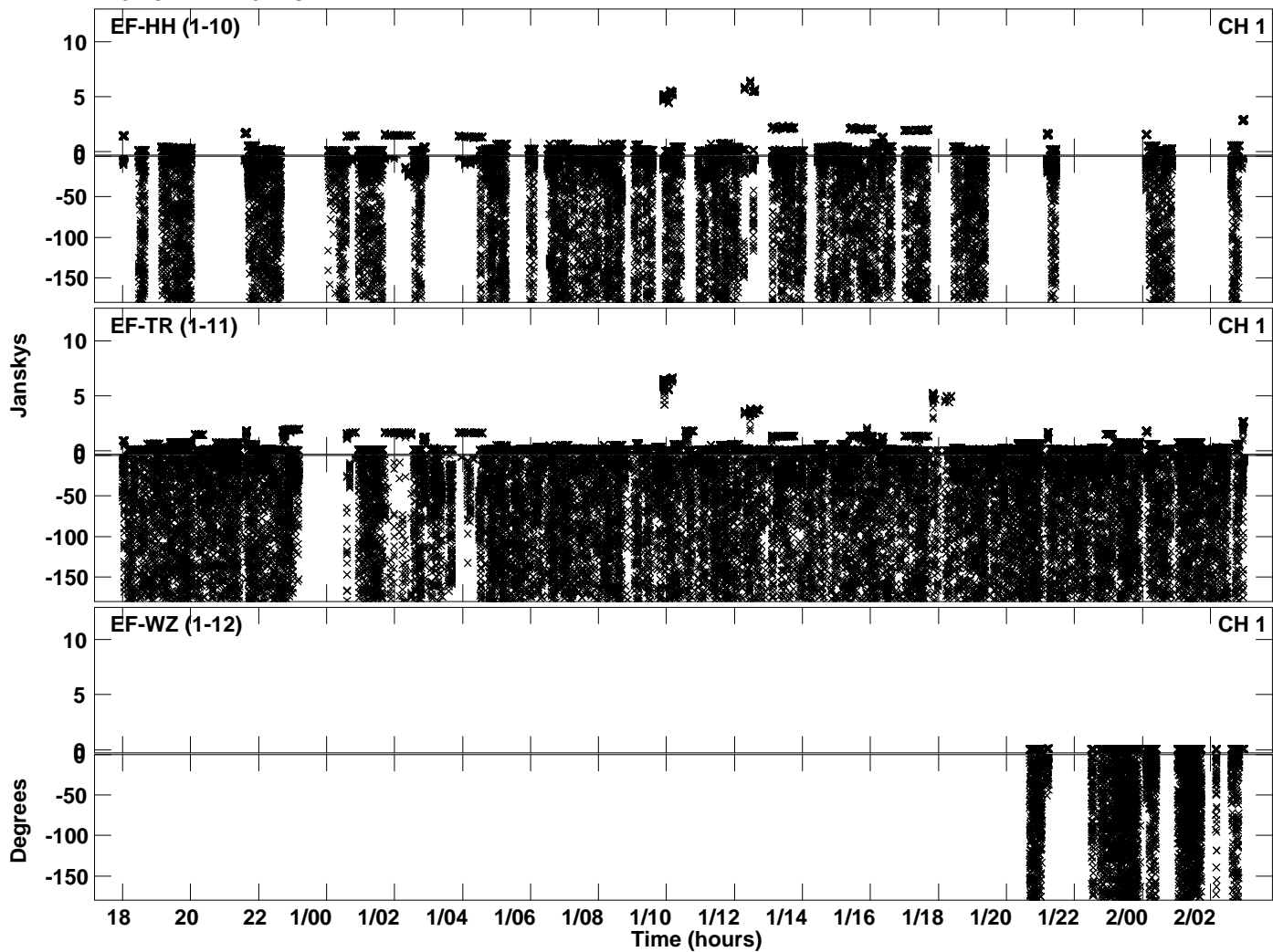

Plot file version 16 created 15-AUG-2023 13:31:11
Amplitude andPhase vs Time for EL065A.UVDATA.1 Vect aver. CL # 4
IF 6 CHAN 1 - 64 STK LL

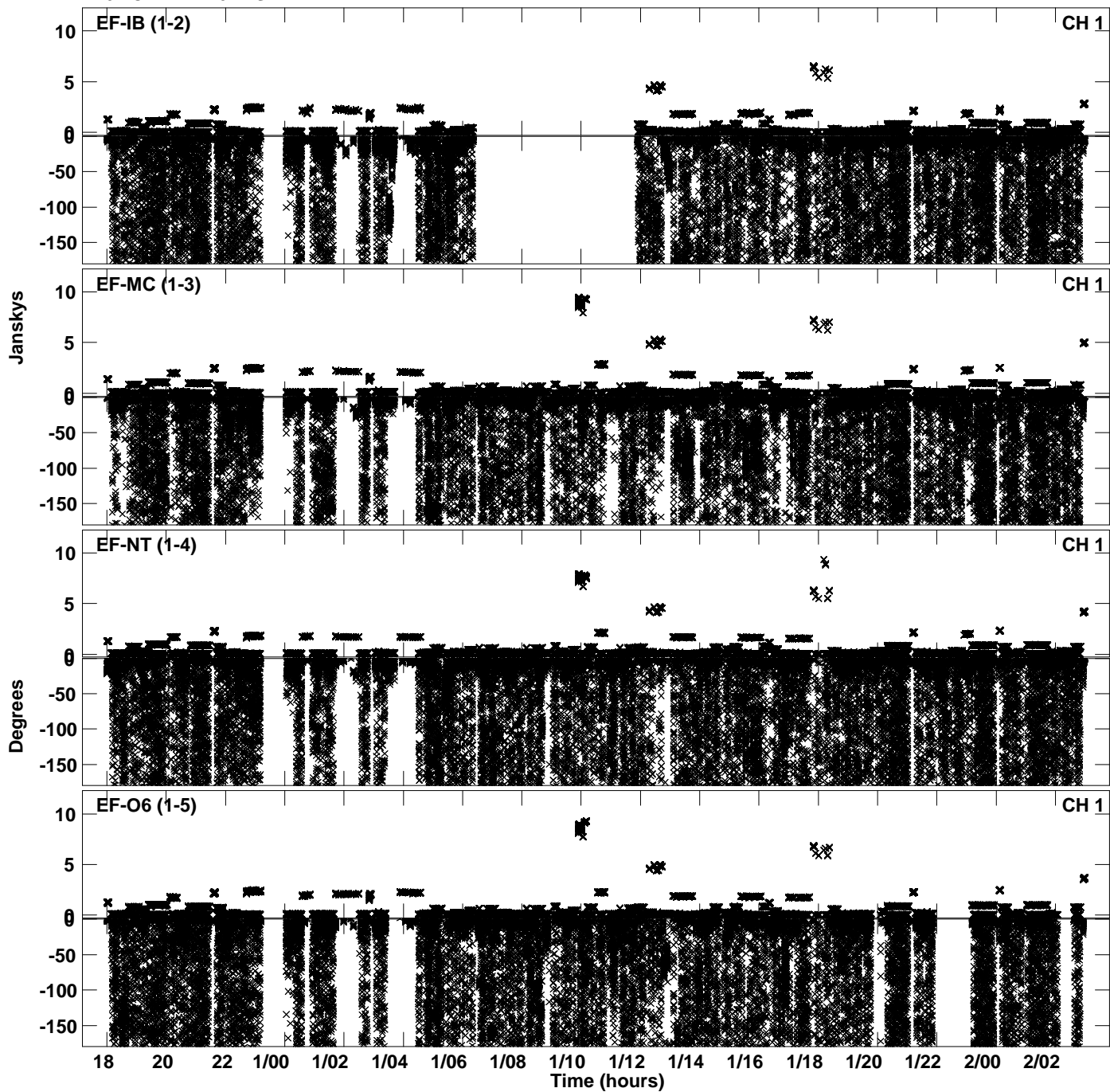

Plot file version 17 created 15-AUG-2023 13:31:11
Amplitude andPhase vs Time for EL065A.UVDATA.1 Vect aver. CL # 4
IF 6 CHAN 1 - 64 STK LL

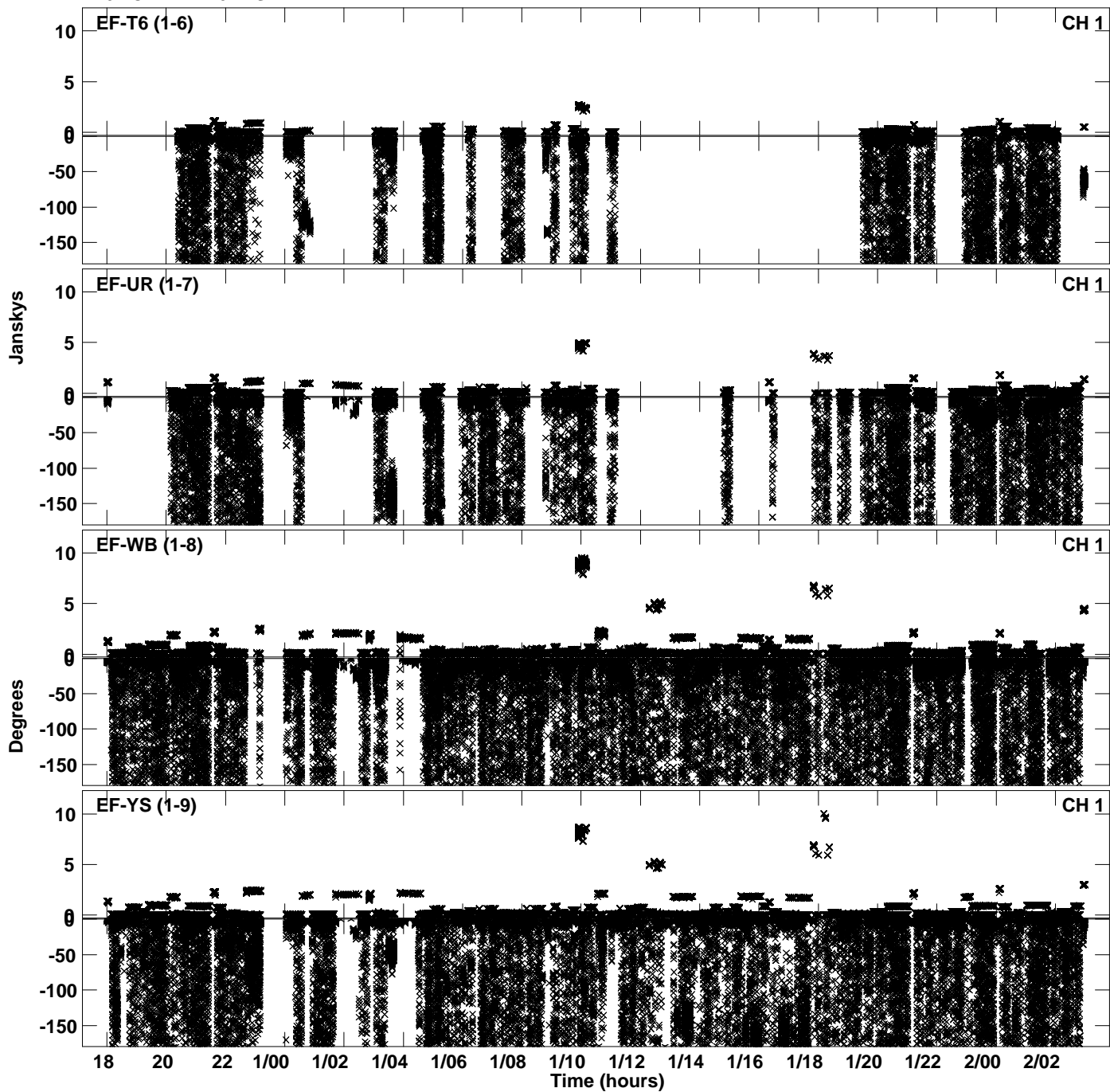

Plot file version 18 created 15-AUG-2023 13:31:11
Amplitude andPhase vs Time for EL065A.UVDATA.1 Vect aver. CL # 4
IF 6 CHAN 1 - 64 STK LL

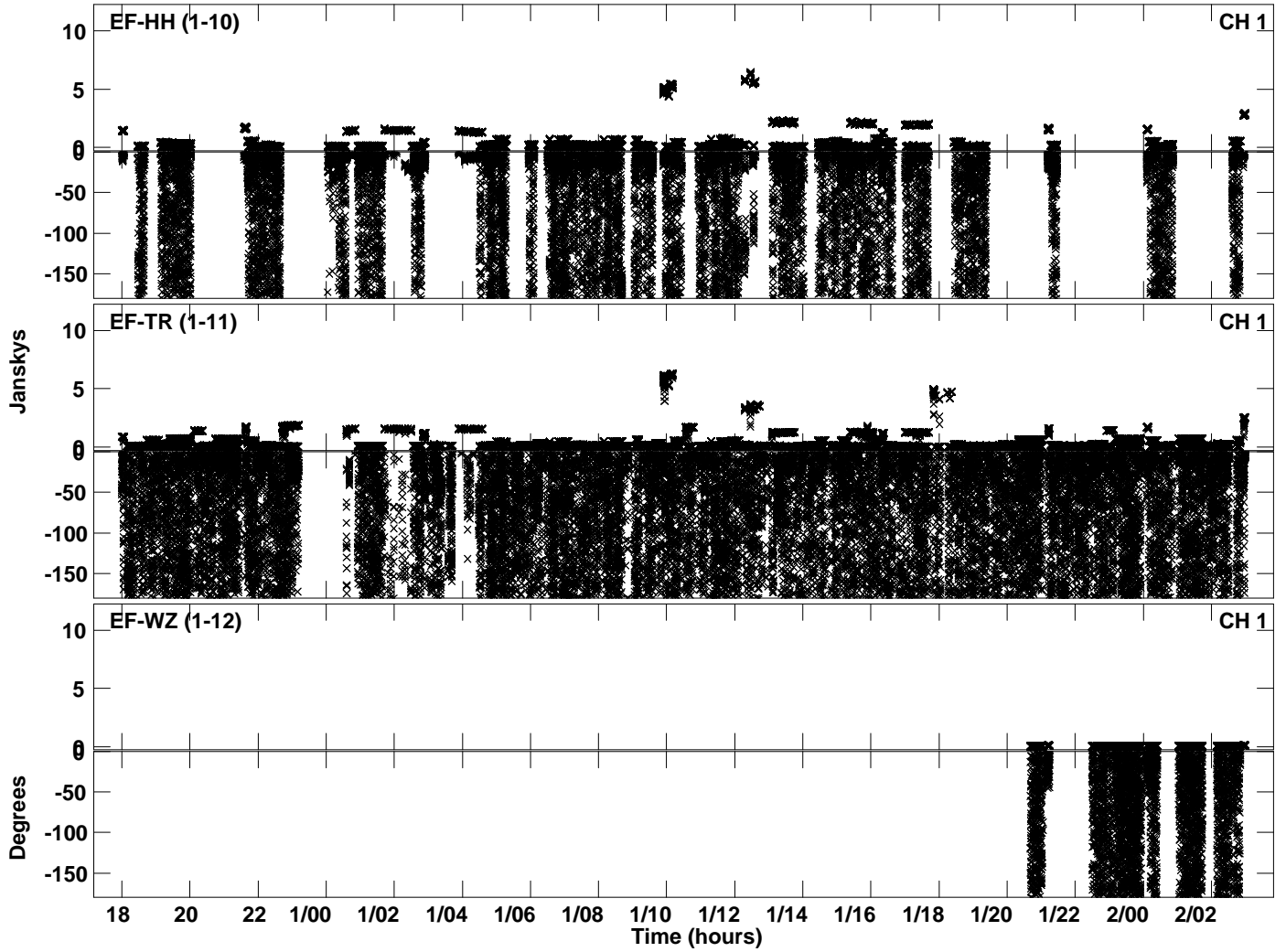

Plot file version 19 created 15-AUG-2023 13:31:58
Amplitude andPhase vs Time for EL065A.UVDATA.1 Vect aver. CL # 4
IF 7 CHAN 1 - 64 STK LL

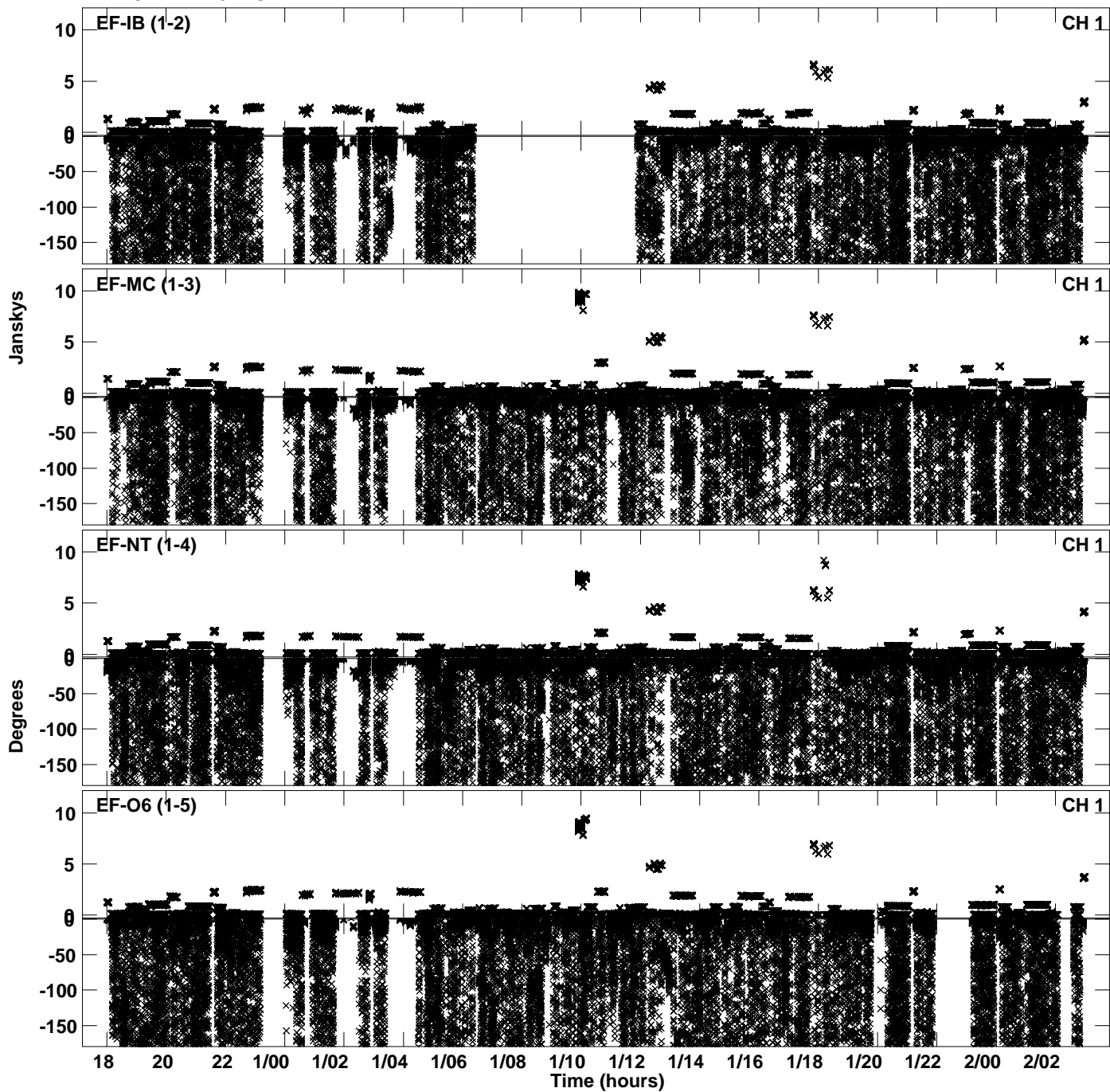

Plot file version 20 created 15-AUG-2023 13:31:58
Amplitude andPhase vs Time for EL065A.UVDATA.1 Vect aver. CL # 4
IF 7 CHAN 1 - 64 STK LL

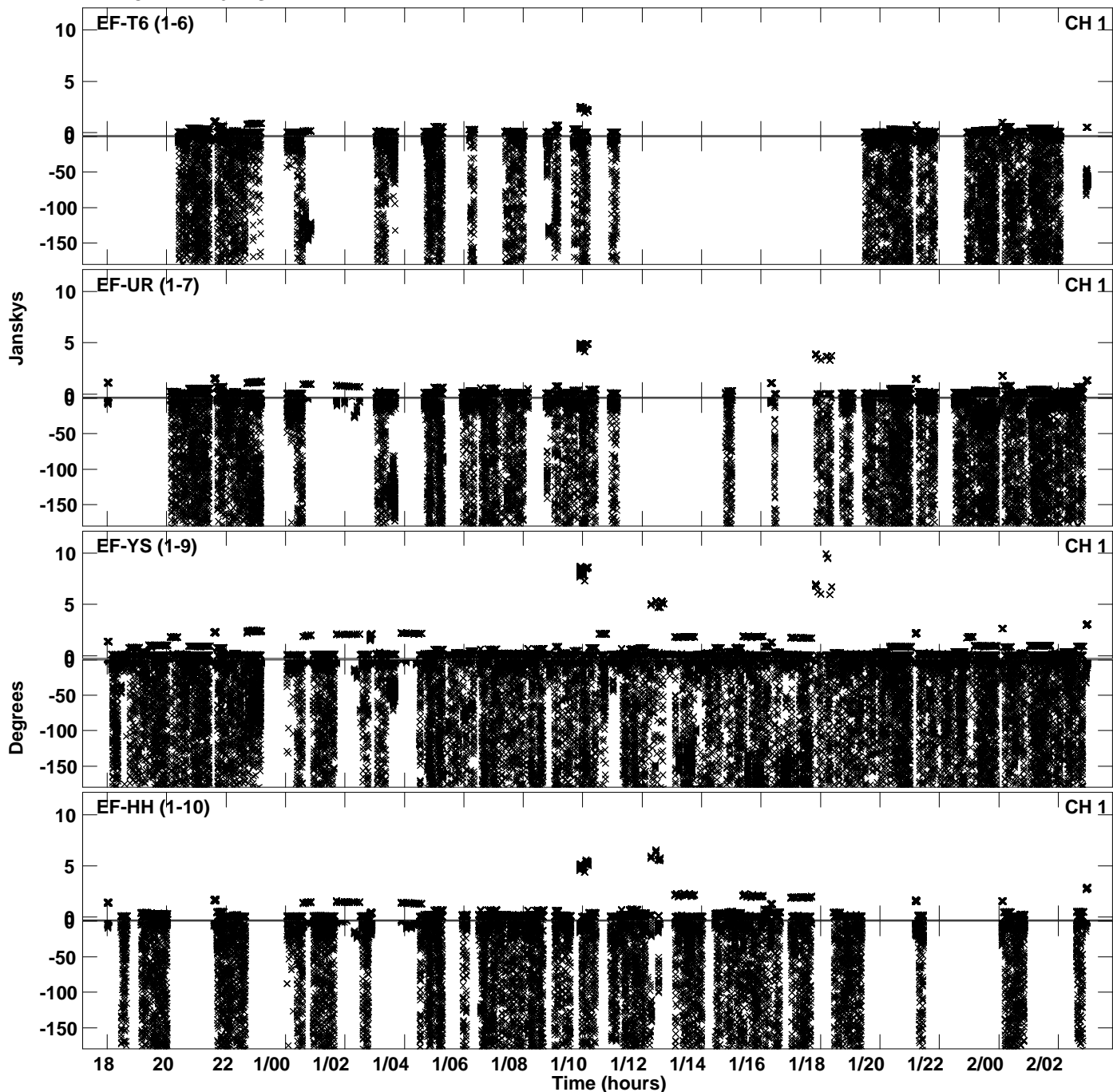

Plot file version 21 created 15-AUG-2023 13:31:58
Amplitude andPhase vs Time for EL065A.UVDATA.1 Vect aver. CL # 4
IF 7 CHAN 1 - 64 STK LL

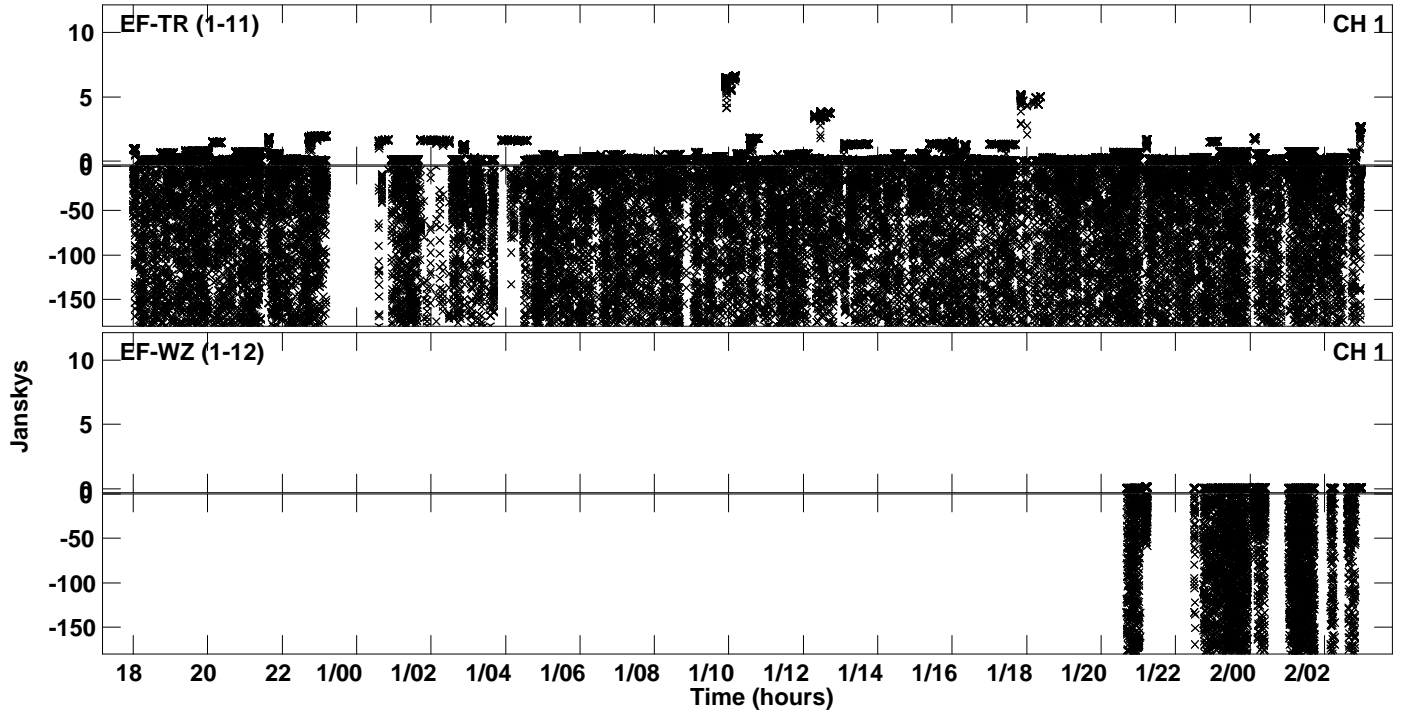

Plot file version 22 created 15-AUG-2023 13:32:42
Amplitude andPhase vs Time for EL065A.UVDATA.1 Vect aver. CL # 4
IF 8 CHAN 1 - 64 STK LL

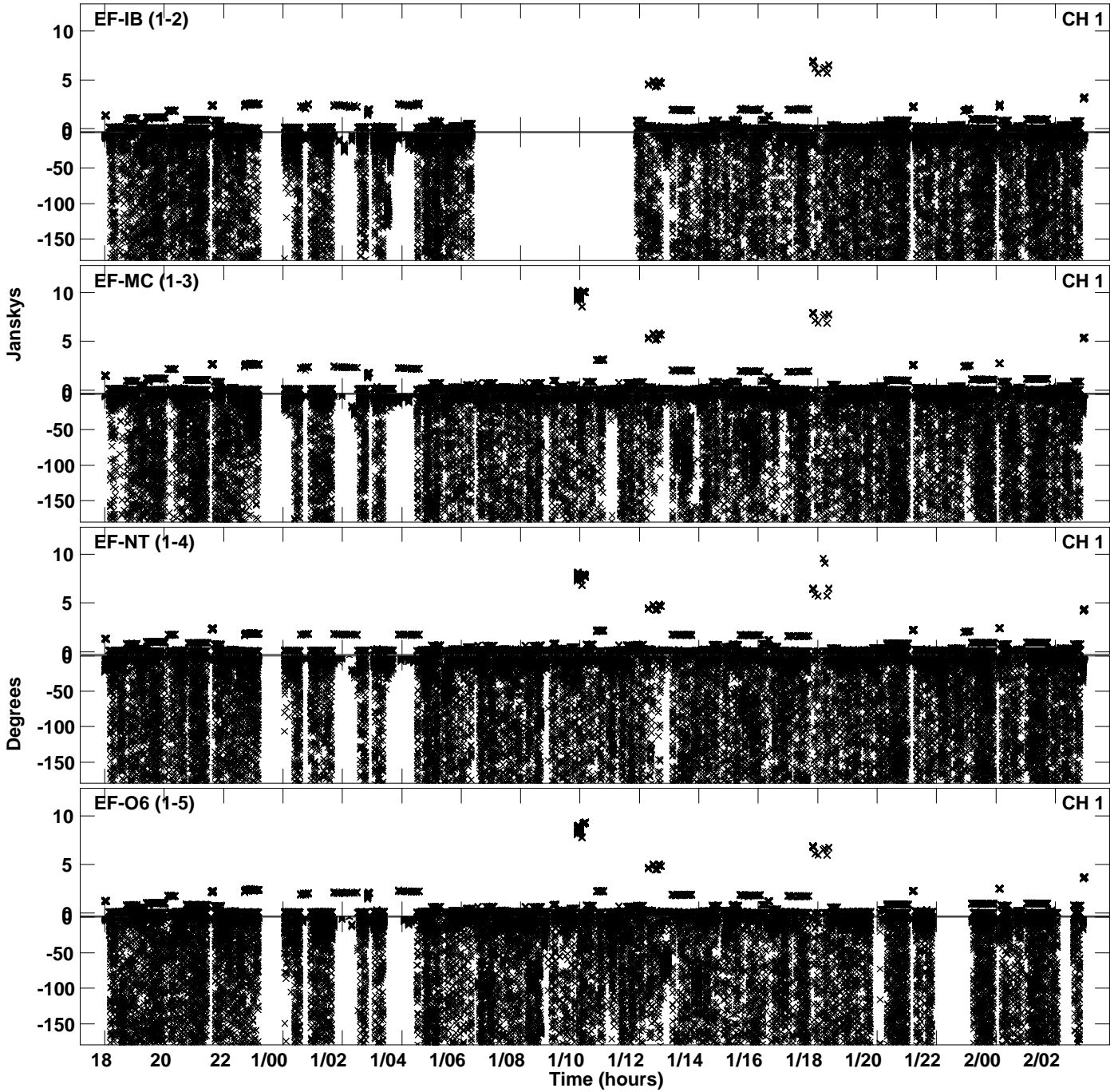

Plot file version 23 created 15-AUG-2023 13:32:42
Amplitude andPhase vs Time for EL065A.UVDATA.1 Vect aver. CL # 4
IF 8 CHAN 1 - 64 STK LL

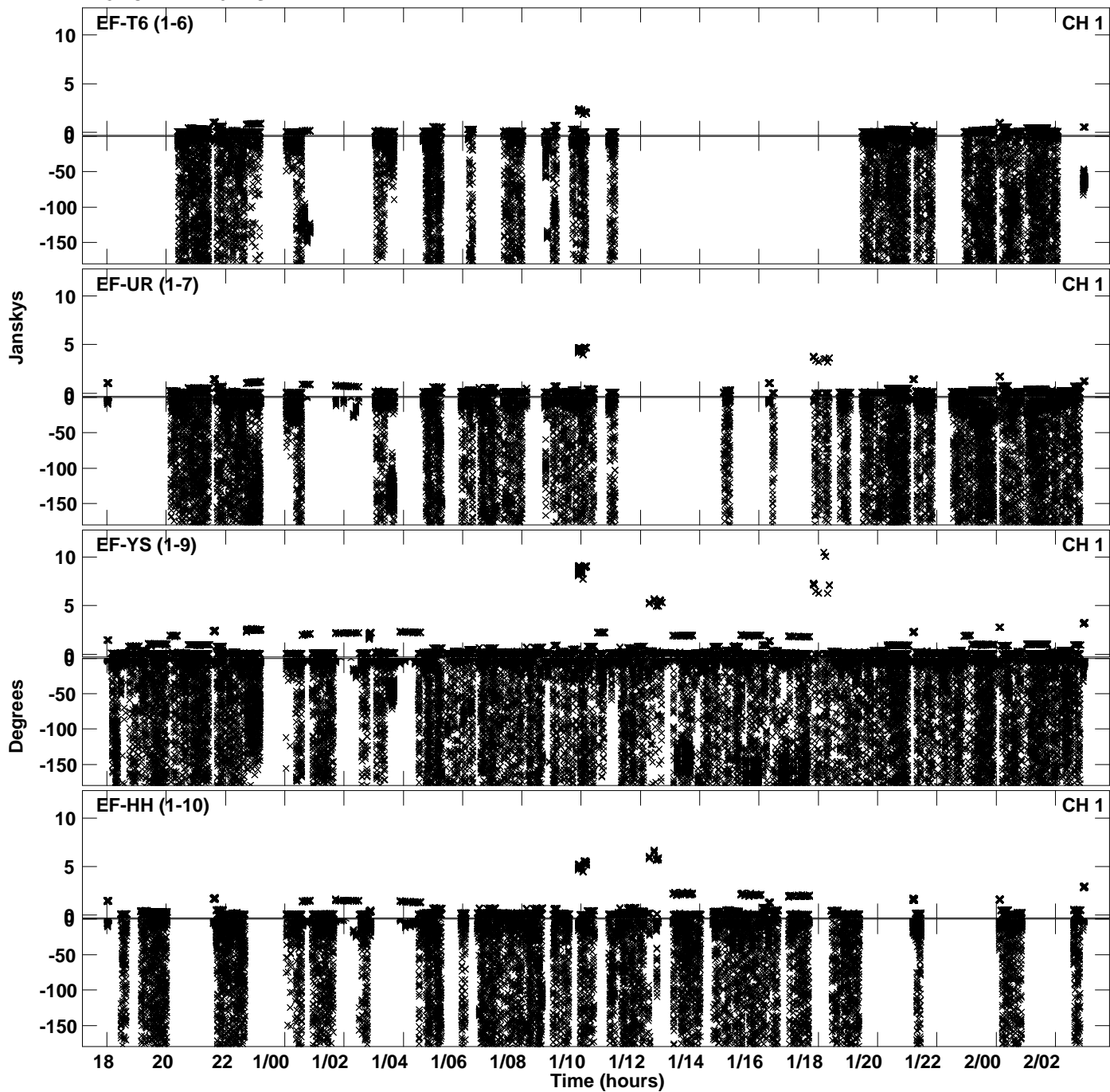

Plot file version 24 created 15-AUG-2023 13:32:42
Amplitude andPhase vs Time for EL065A.UVDATA.1 Vect aver. CL # 4
IF 8 CHAN 1 - 64 STK LL

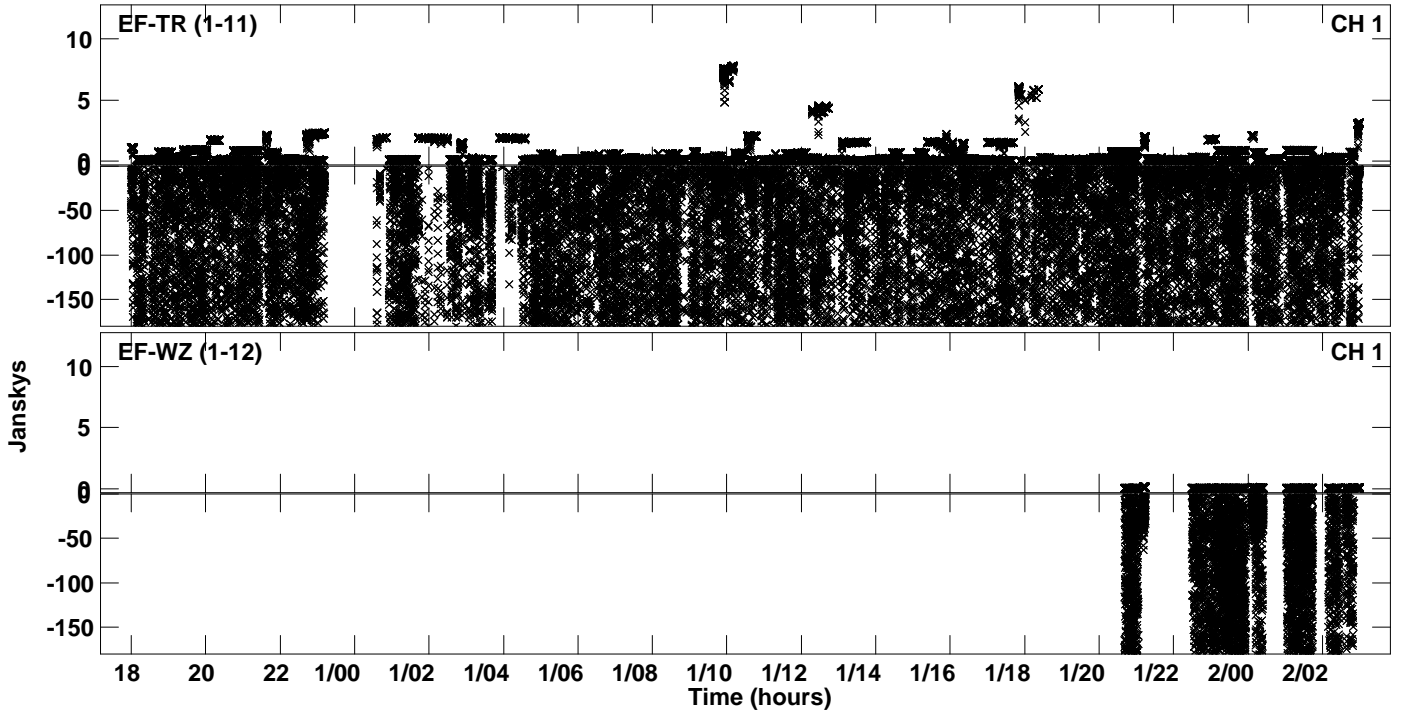

Plot file version 25 created 15-AUG-2023 13:33:22
Amplitude andPhase vs Time for EL065A.UVDATA.1 Vect aver. CL # 4
IF 1 CHAN 1 - 64 STK RR

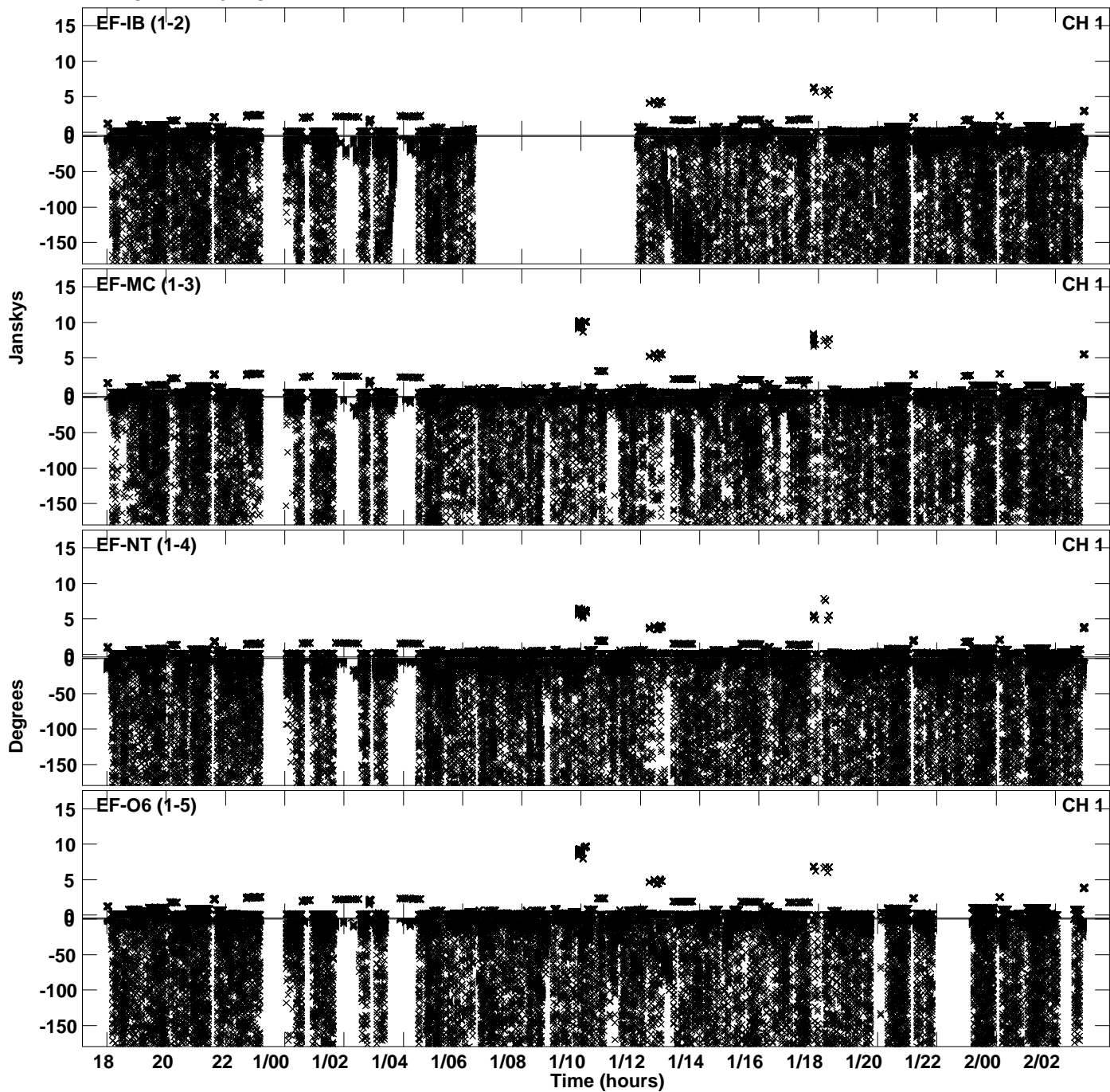

Plot file version 26 created 15-AUG-2023 13:33:23
Amplitude andPhase vs Time for EL065A.UVDATA.1 Vect aver. CL # 4
IF 1 CHAN 1 - 64 STK RR

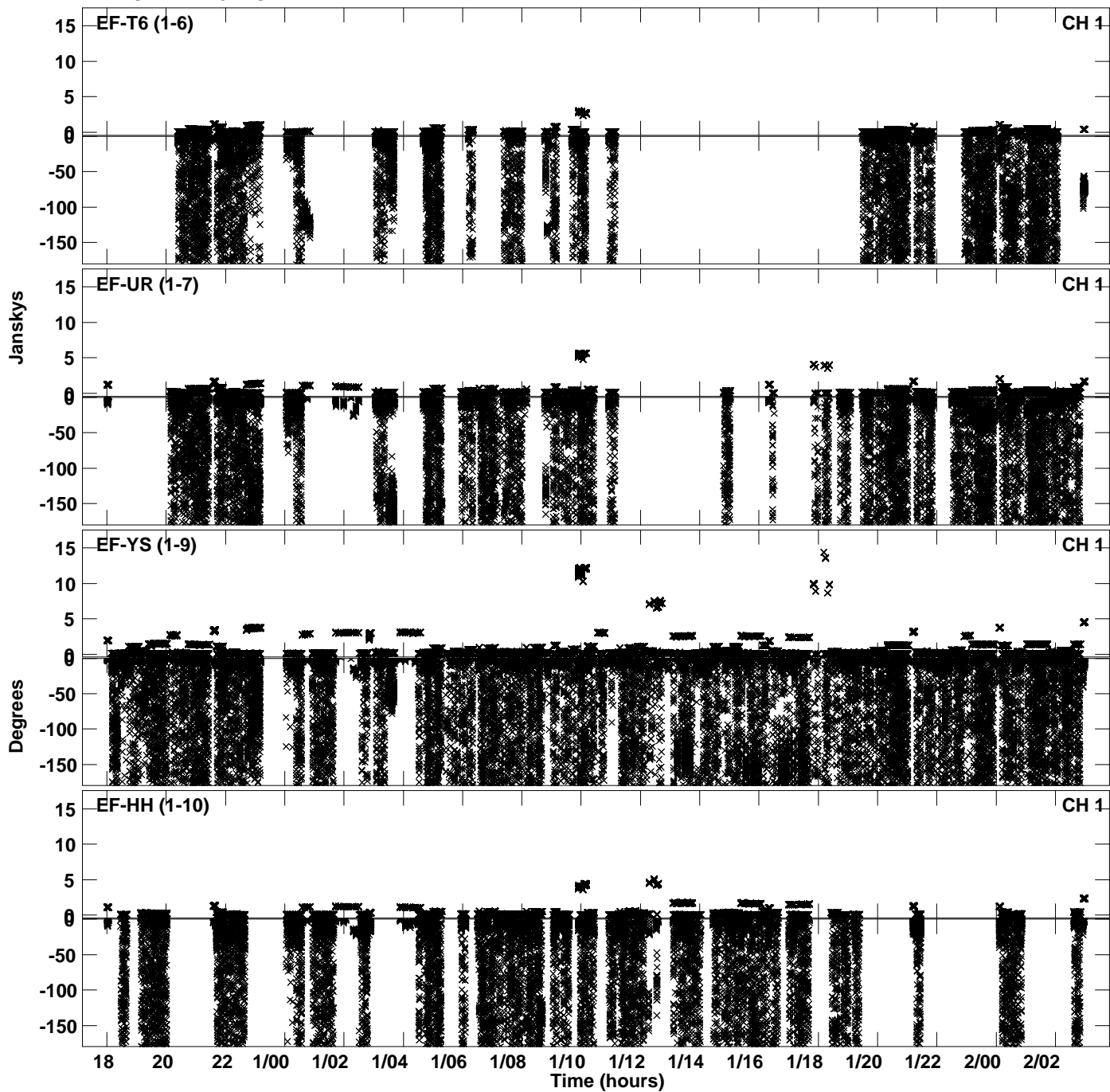

Plot file version 27 created 15-AUG-2023 13:33:23
Amplitude andPhase vs Time for EL065A.UVDATA.1 Vect aver. CL # 4
IF 1 CHAN 1 - 64 STK RR

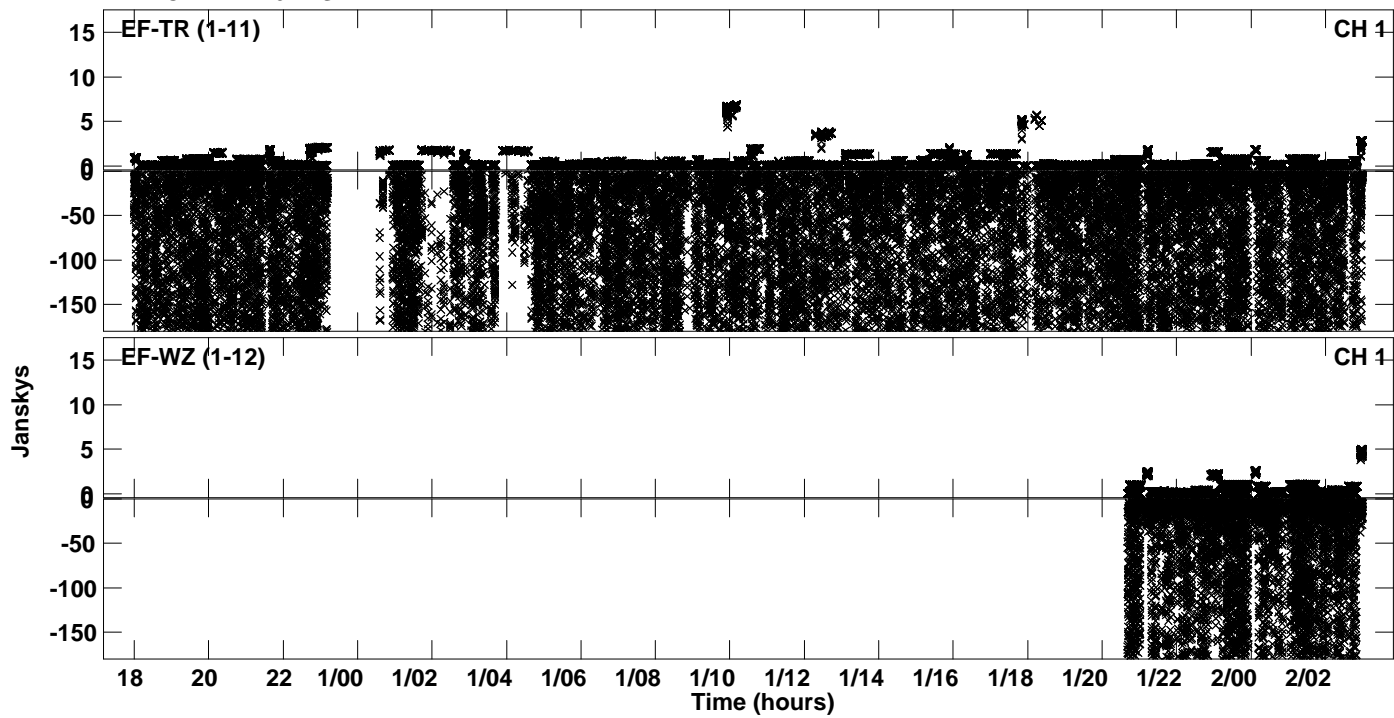

Plot file version 28 created 15-AUG-2023 13:34:03
Amplitude andPhase vs Time for EL065A.UVDATA.1 Vect aver. CL # 4
IF 2 CHAN 1 - 64 STK RR

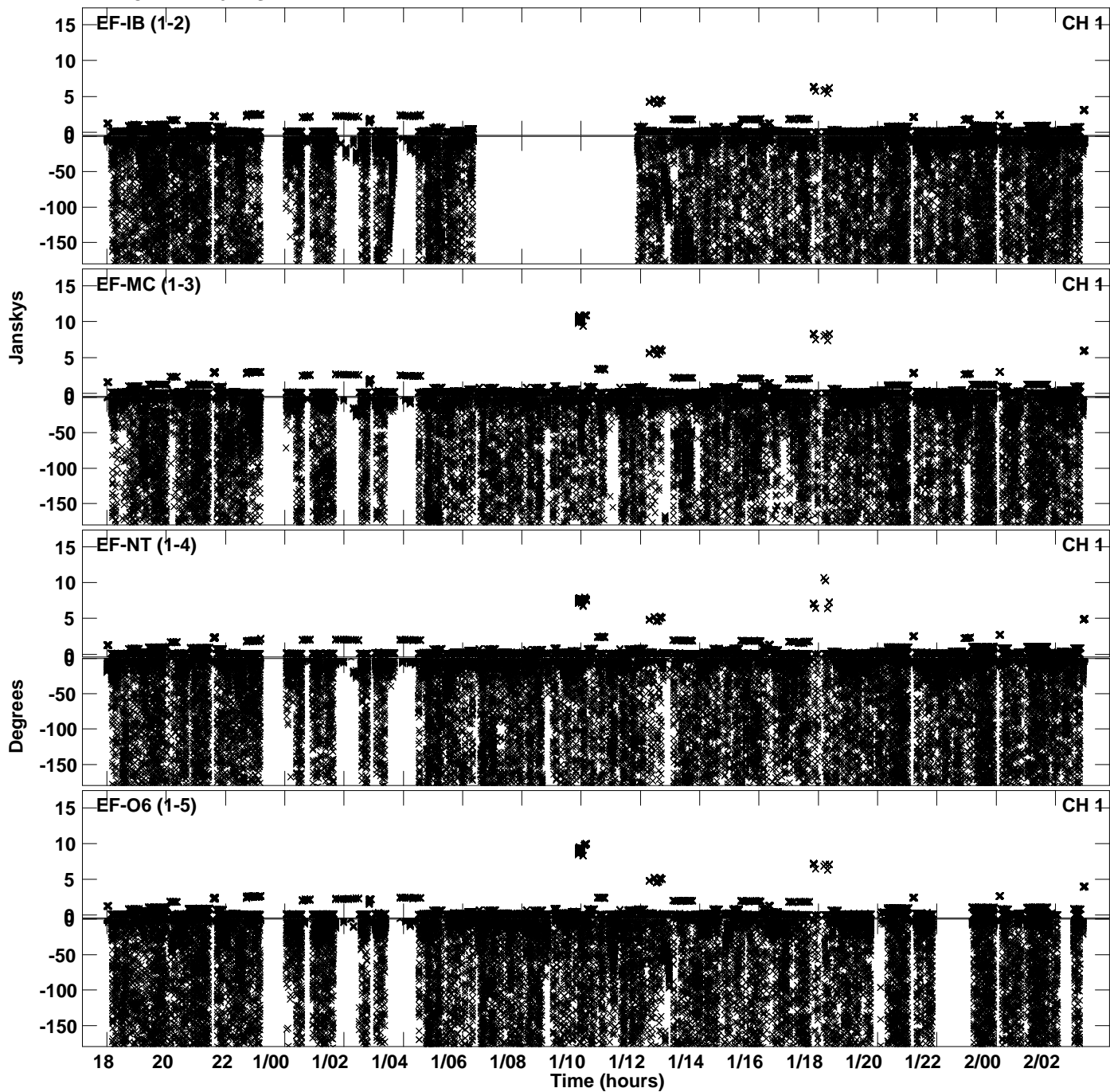

Plot file version 29 created 15-AUG-2023 13:34:03
Amplitude andPhase vs Time for EL065A.UVDATA.1 Vect aver. CL # 4
IF 2 CHAN 1 - 64 STK RR

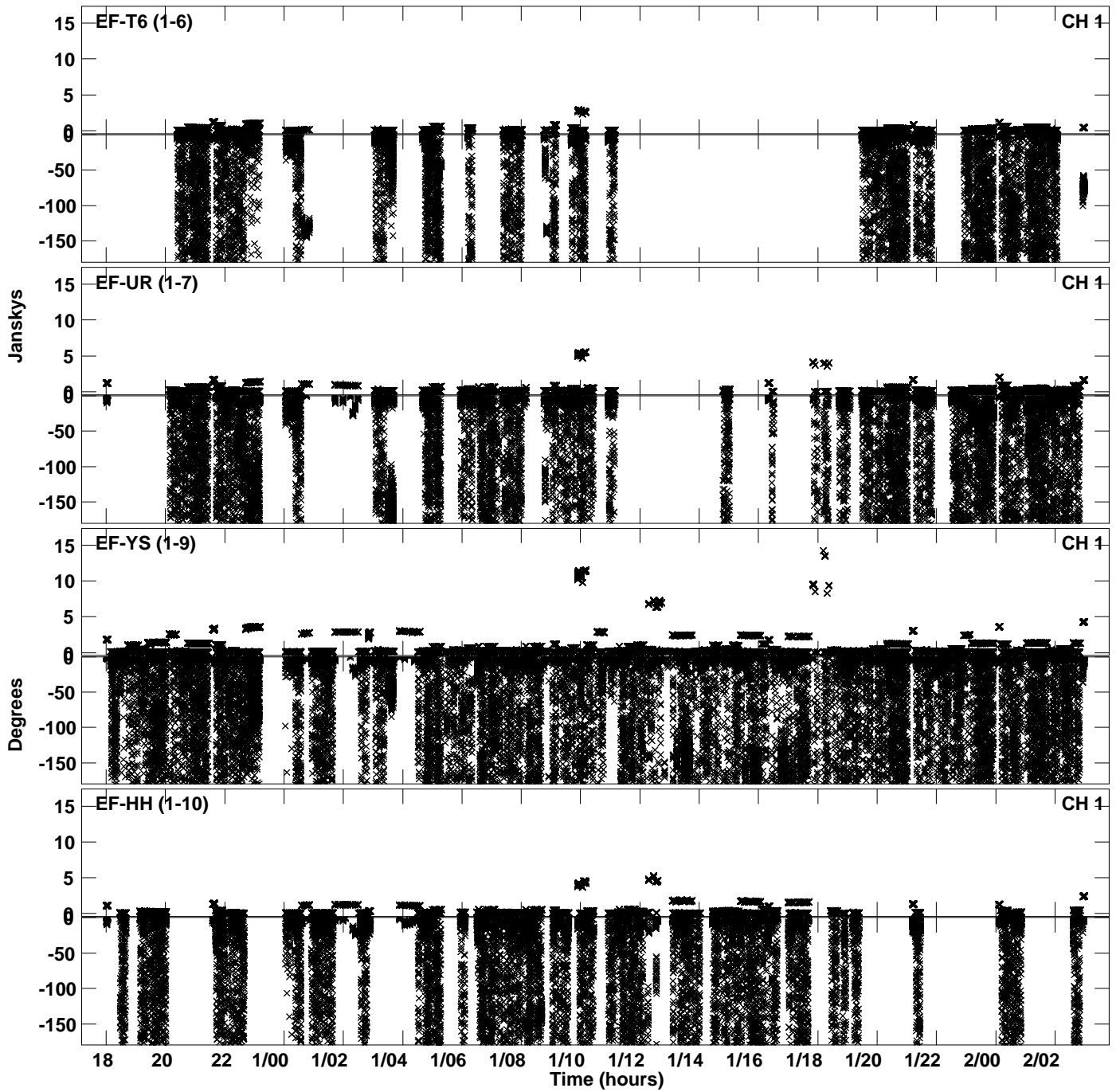

Plot file version 30 created 15-AUG-2023 13:34:03
Amplitude andPhase vs Time for EL065A.UVDATA.1 Vect aver. CL # 4
IF 2 CHAN 1 - 64 STK RR

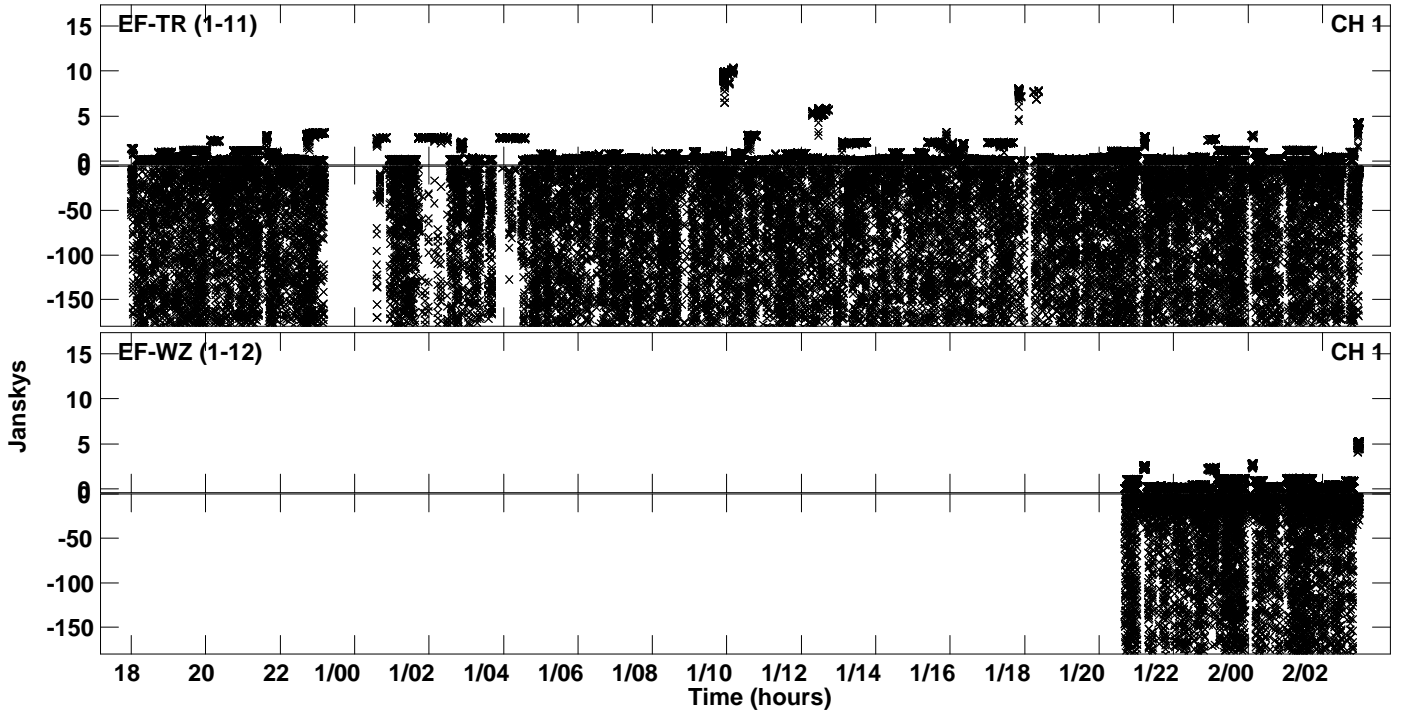

Plot file version 31 created 15-AUG-2023 13:34:47
Amplitude andPhase vs Time for EL065A.UVDATA.1 Vect aver. CL # 4
IF 3 CHAN 1 - 64 STK RR

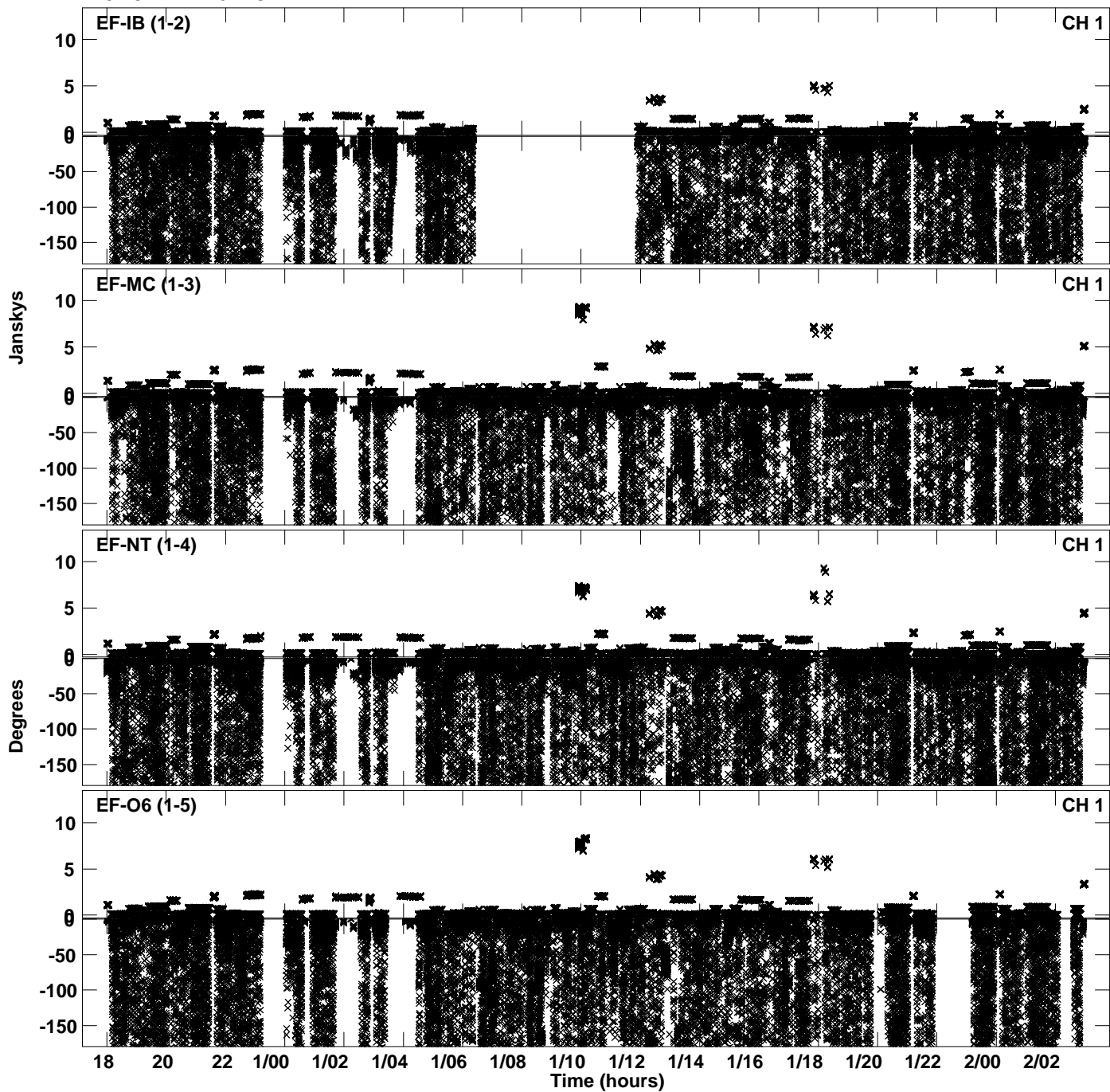

Plot file version 32 created 15-AUG-2023 13:34:47
Amplitude andPhase vs Time for EL065A.UVDATA.1 Vect aver. CL # 4
IF 3 CHAN 1 - 64 STK RR

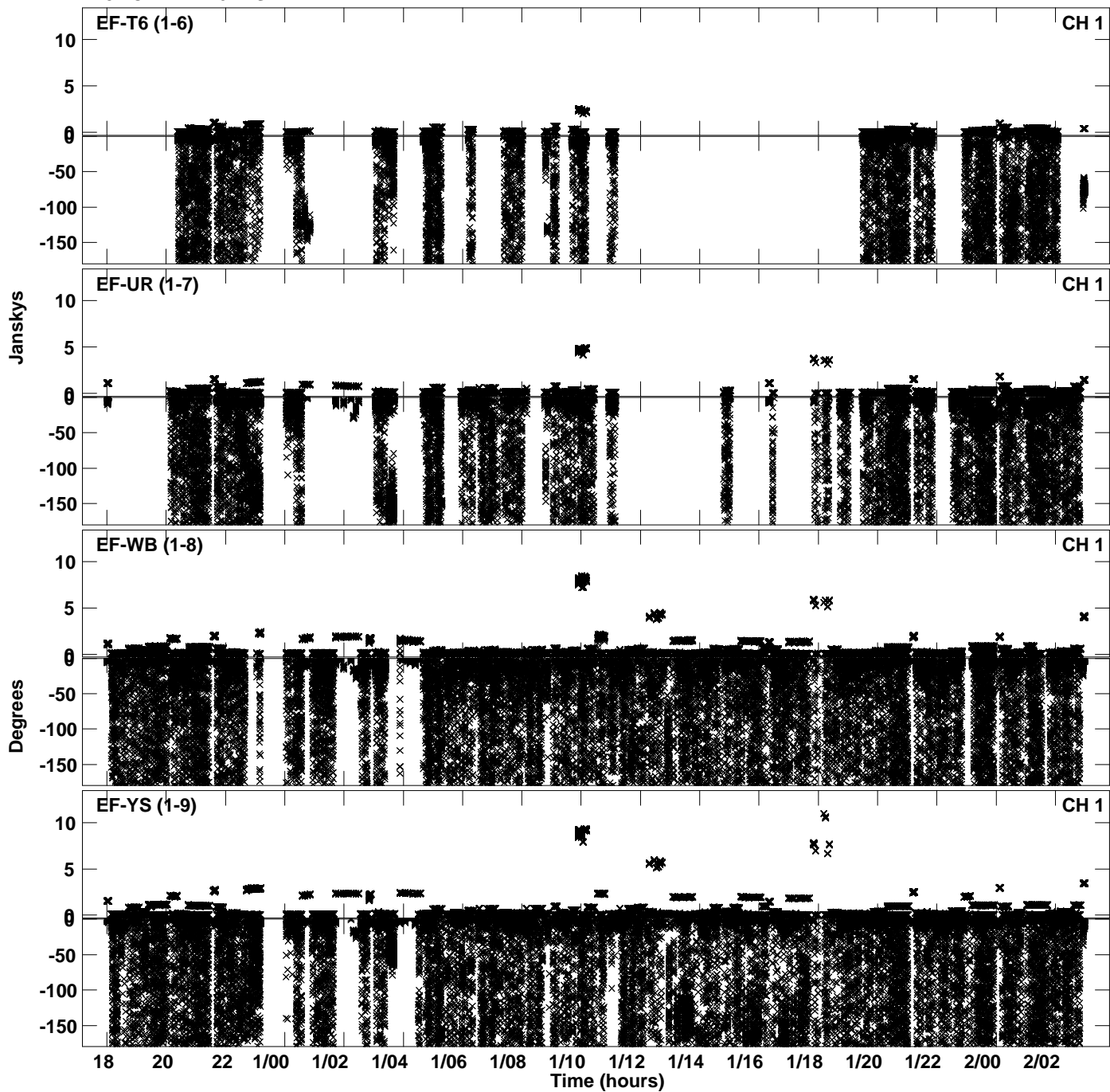

Plot file version 33 created 15-AUG-2023 13:34:47
Amplitude andPhase vs Time for EL065A.UVDATA.1 Vect aver. CL # 4
IF 3 CHAN 1 - 64 STK RR

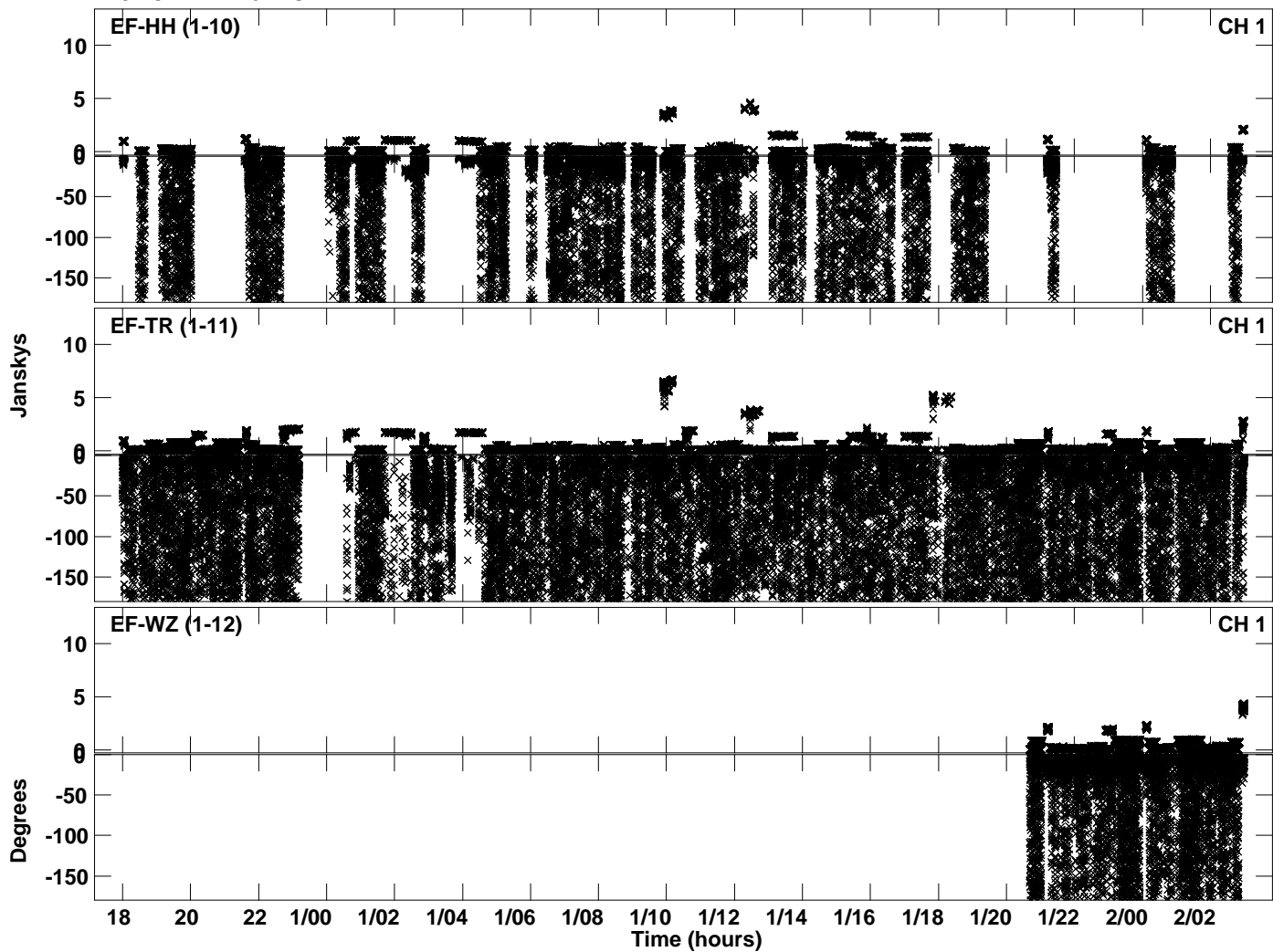

PLot file version 34 created 15-AUG-2023 13:35:31
Amplitude andPhase vs Time for EL065A.UVDATA.1 Vect aver. CL # 4
IF 4 CHAN 1 - 64 STK RR

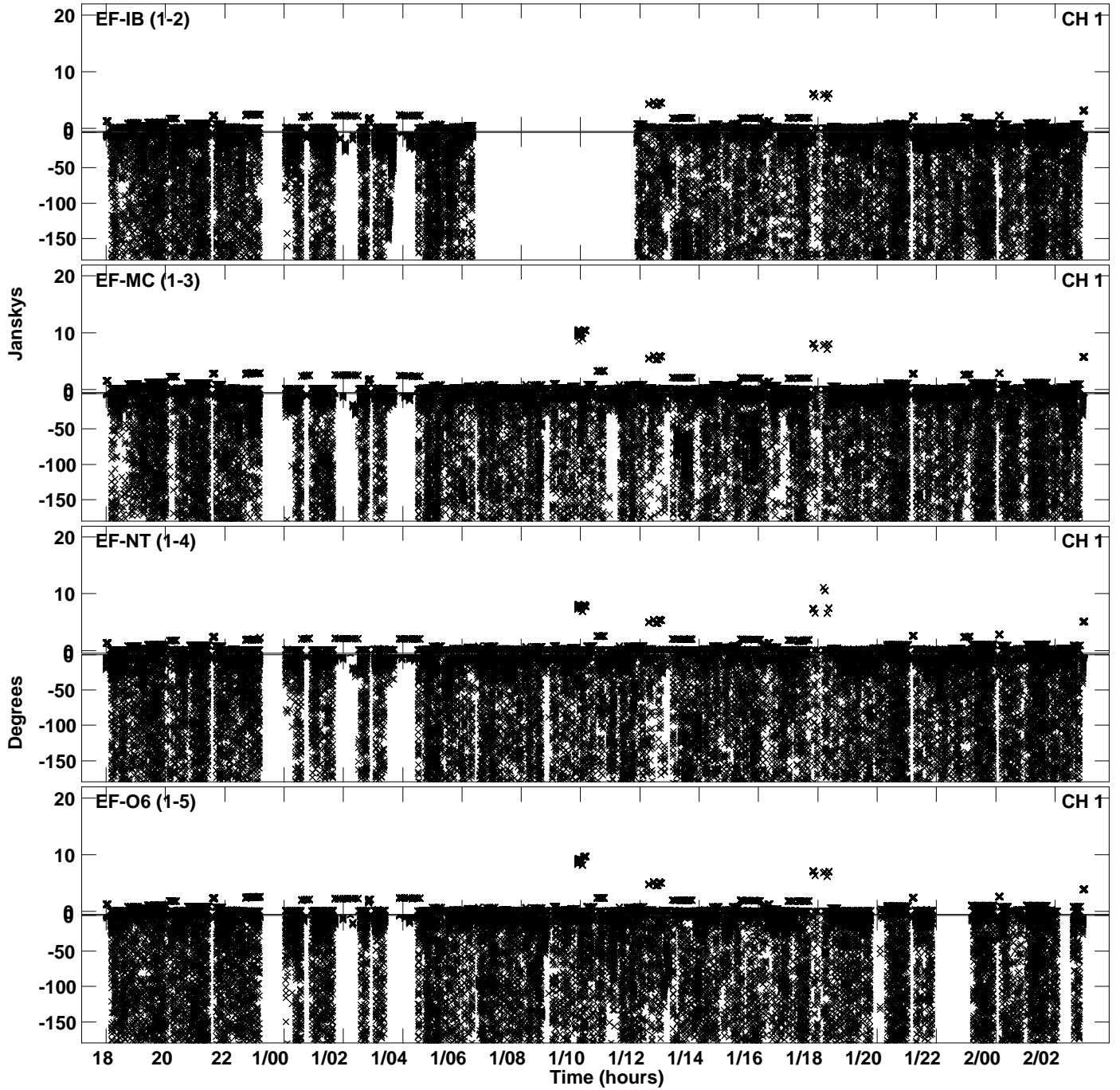

PLot file version 35 created 15-AUG-2023 13:35:32
Amplitude andPhase vs Time for EL065A.UVDATA.1 Vect aver. CL # 4
IF 4 CHAN 1 - 64 STK RR

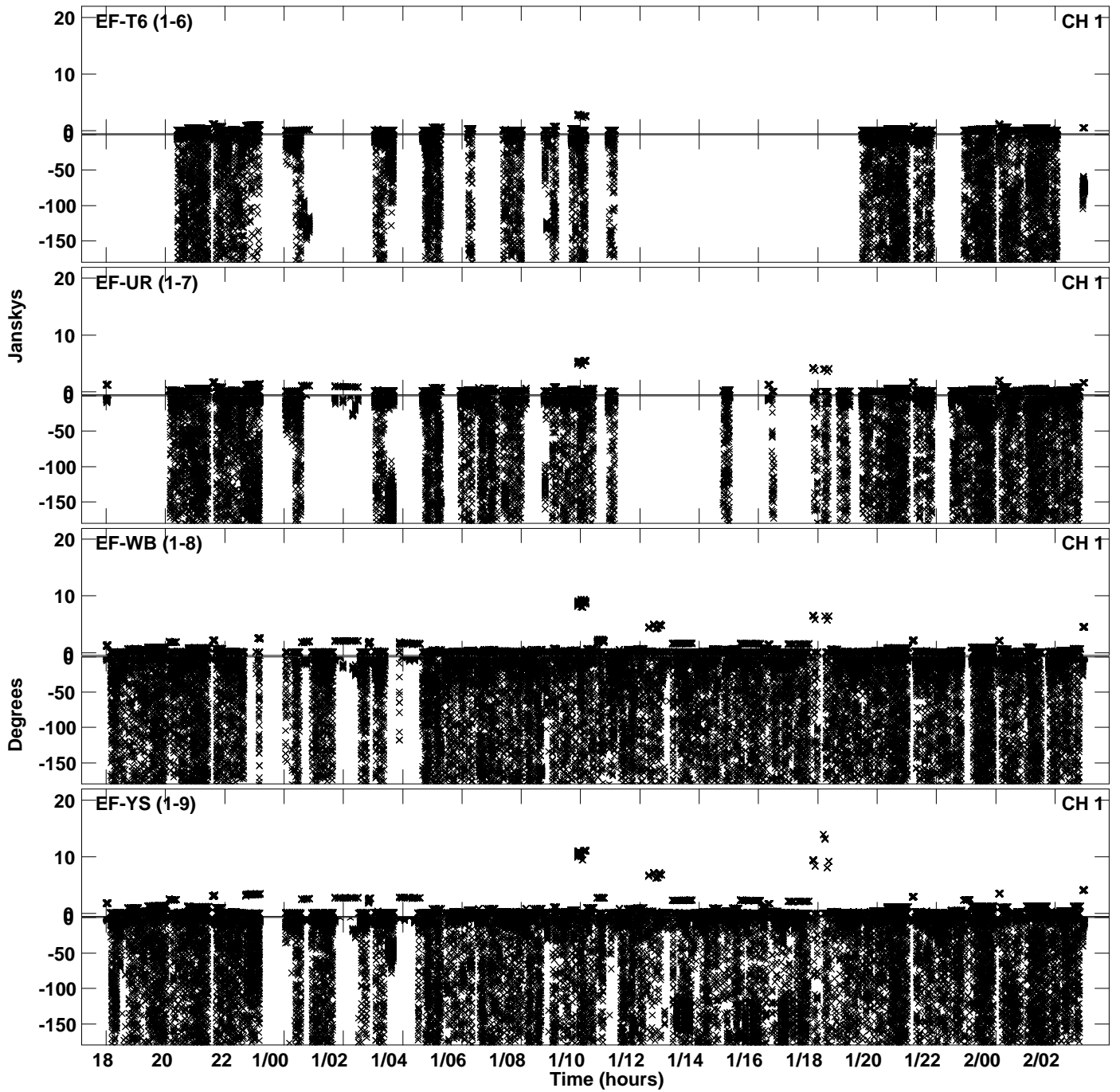

Plot file version 36 created 15-AUG-2023 13:35:32
Amplitude andPhase vs Time for EL065A.UVDATA.1 Vect aver. CL # 4
IF 4 CHAN 1 - 64 STK RR

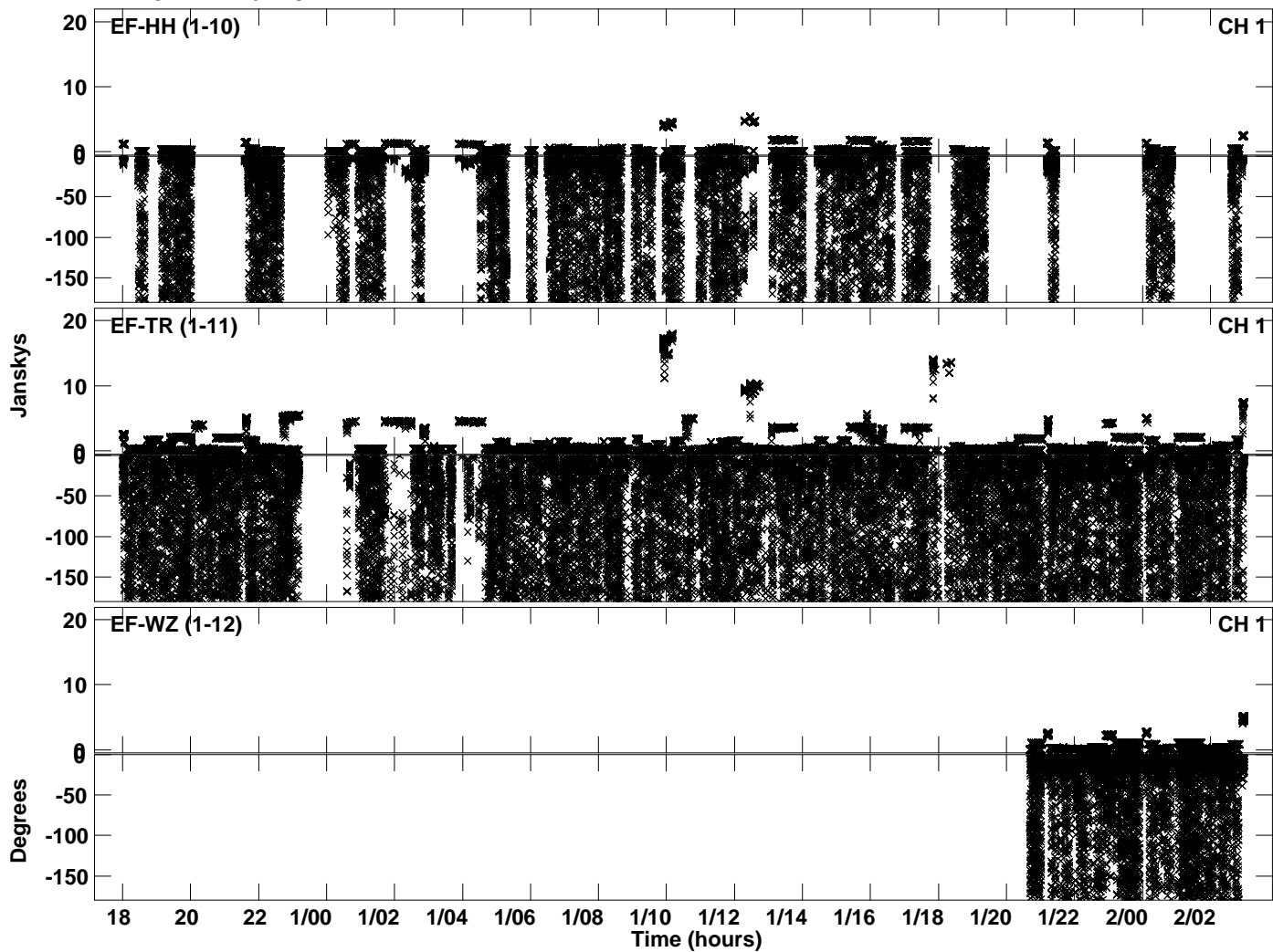

Plot file version 37 created 15-AUG-2023 13:36:17
Amplitude andPhase vs Time for EL065A.UVDATA.1 Vect aver. CL # 4
IF 5 CHAN 1 - 64 STK RR

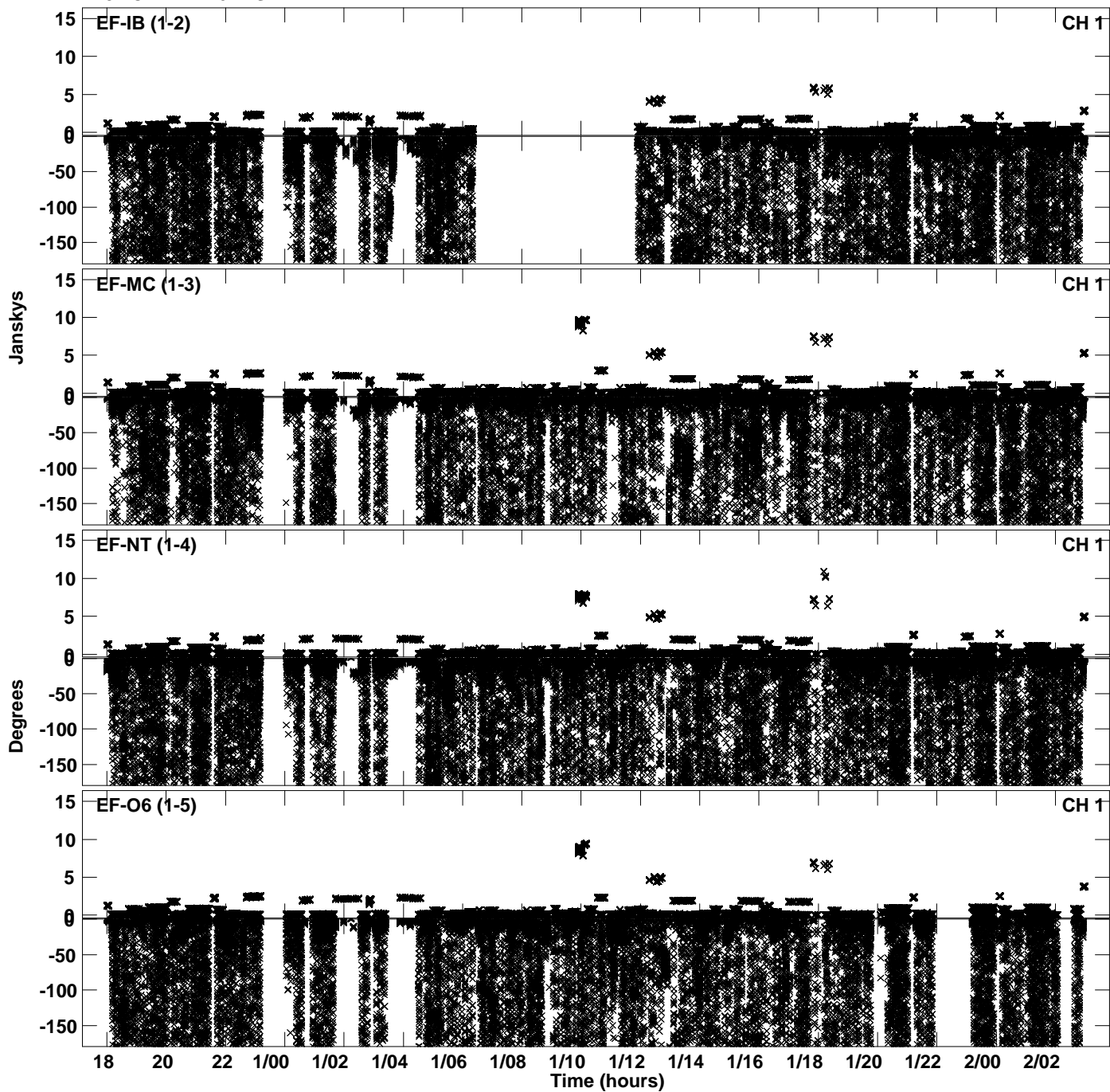

PLot file version 38 created 15-AUG-2023 13:36:17
Amplitude andPhase vs Time for EL065A.UVDATA.1 Vect aver. CL # 4
IF 5 CHAN 1 - 64 STK RR

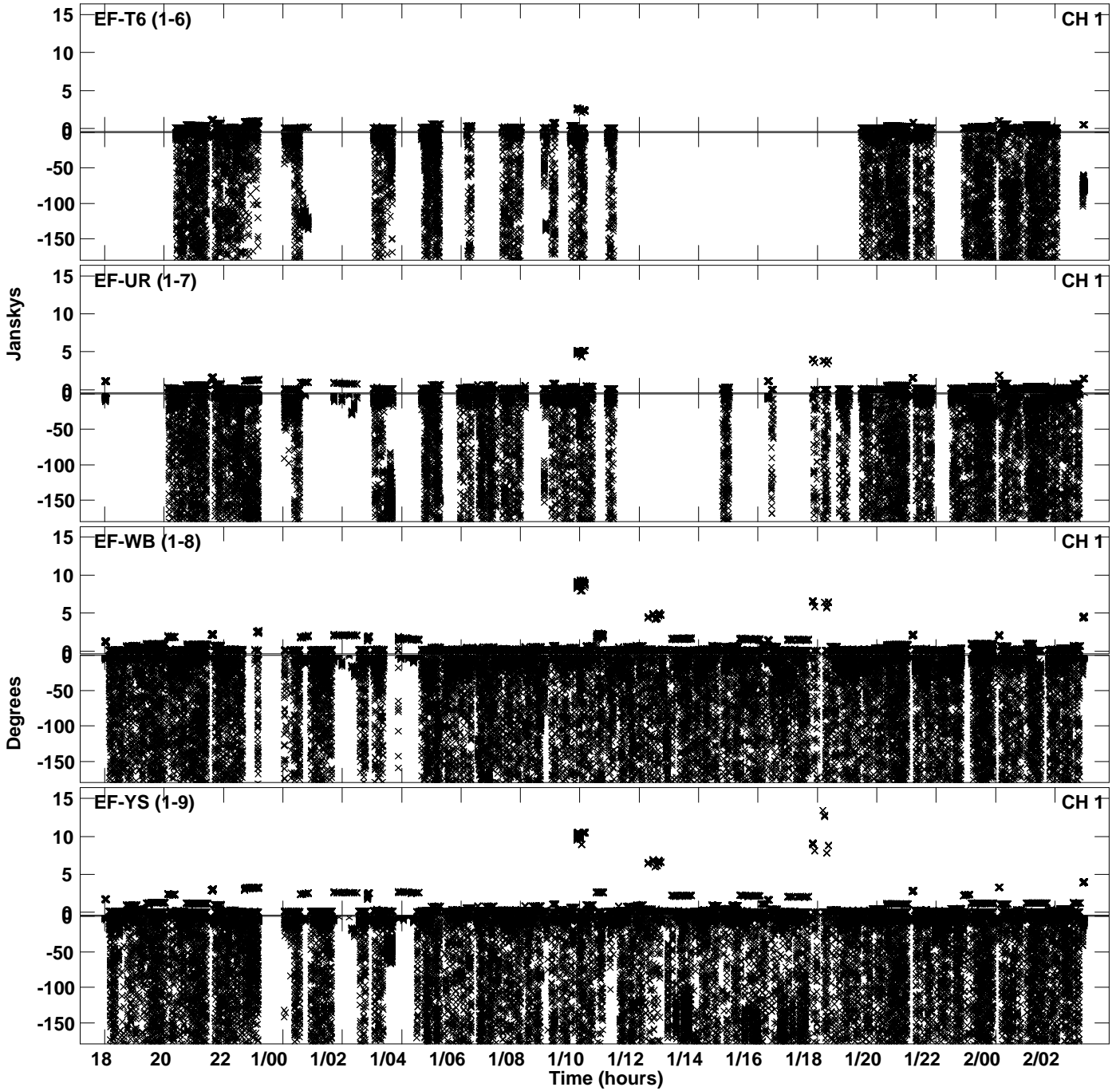

Plot file version 39 created 15-AUG-2023 13:36:17
Amplitude andPhase vs Time for EL065A.UVDATA.1 Vect aver. CL # 4
IF 5 CHAN 1 - 64 STK RR

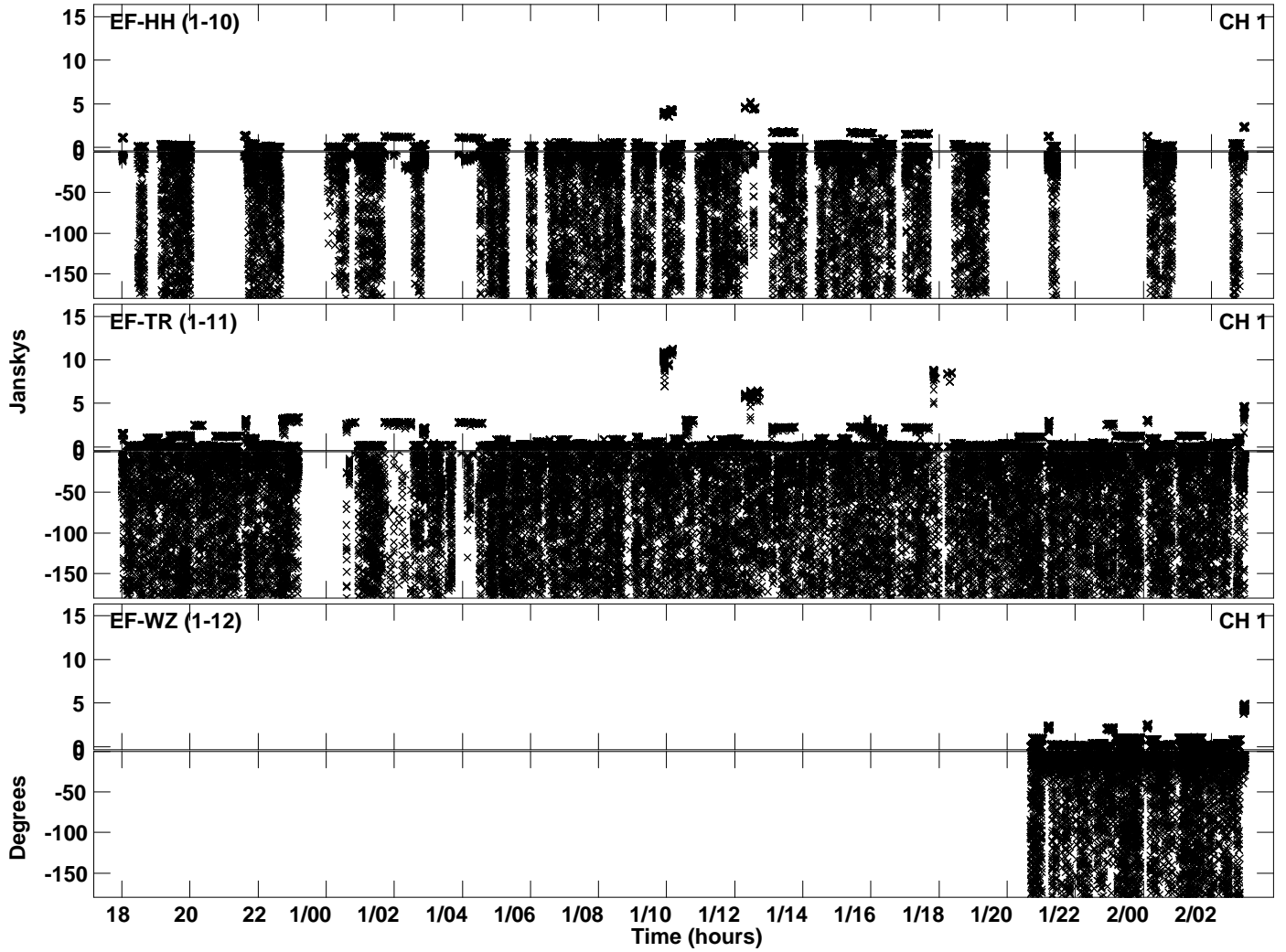

Plot file version 40 created 15-AUG-2023 13:37:01
Amplitude andPhase vs Time for EL065A.UVDATA.1 Vect aver. CL # 4
IF 6 CHAN 1 - 64 STK RR

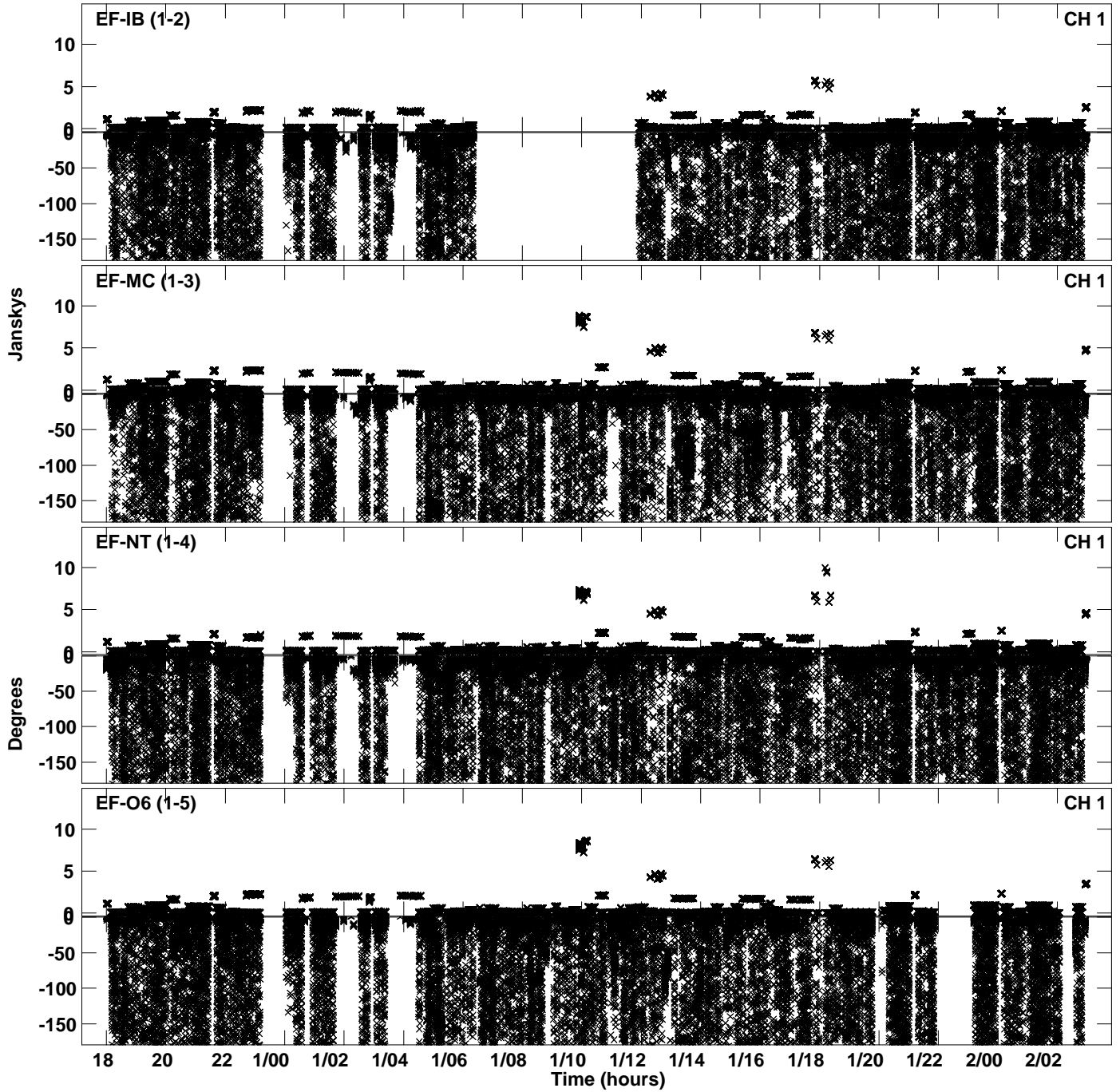

Plot file version 41 created 15-AUG-2023 13:37:01
Amplitude andPhase vs Time for EL065A.UVDATA.1 Vect aver. CL # 4
IF 6 CHAN 1 - 64 STK RR

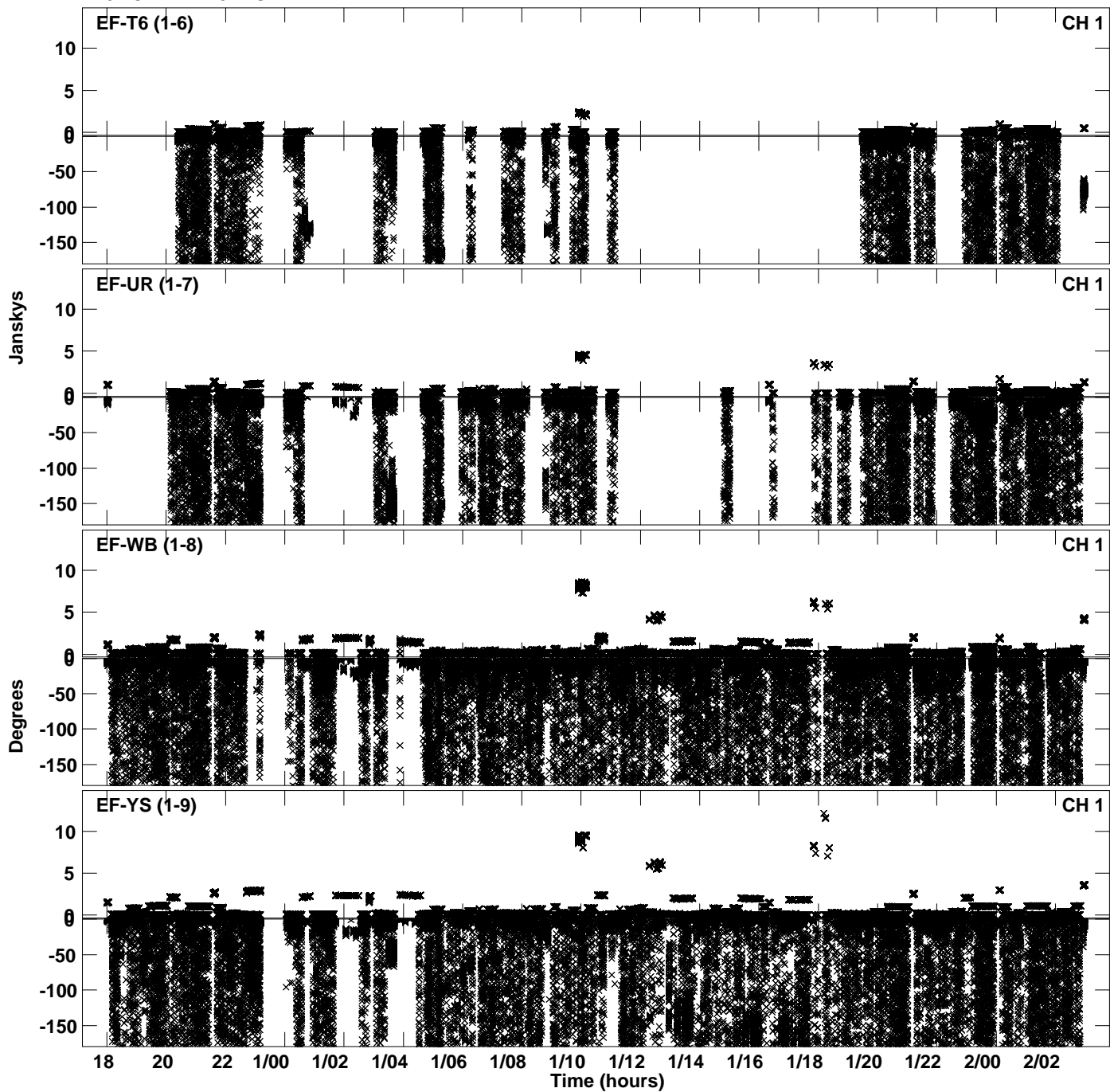

Plot file version 42 created 15-AUG-2023 13:37:01
Amplitude andPhase vs Time for EL065A.UVDATA.1 Vect aver. CL # 4
IF 6 CHAN 1 - 64 STK RR

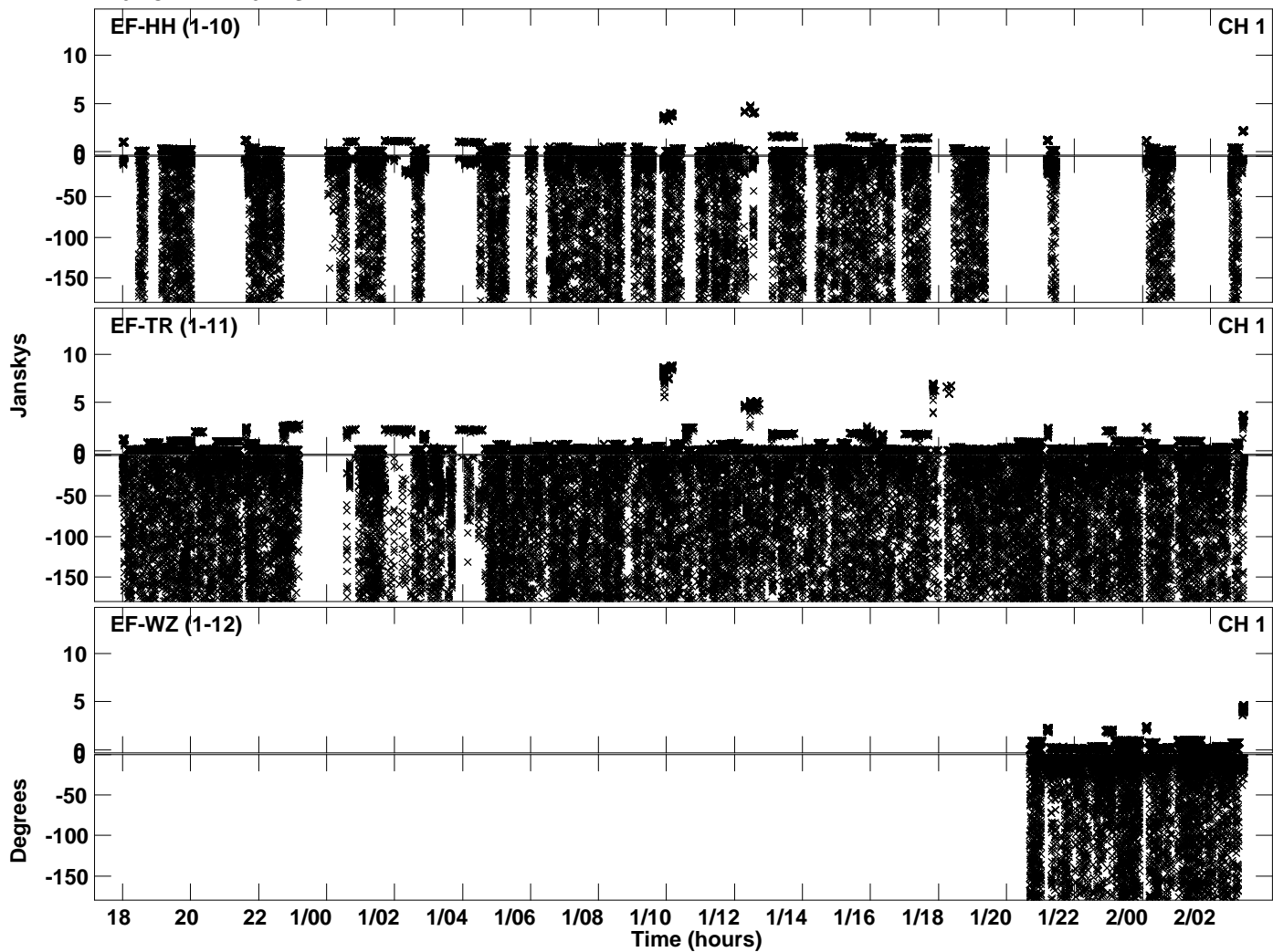

Plot file version 43 created 15-AUG-2023 13:37:41
Amplitude andPhase vs Time for EL065A.UVDATA.1 Vect aver. CL # 4
IF 7 CHAN 1 - 64 STK RR

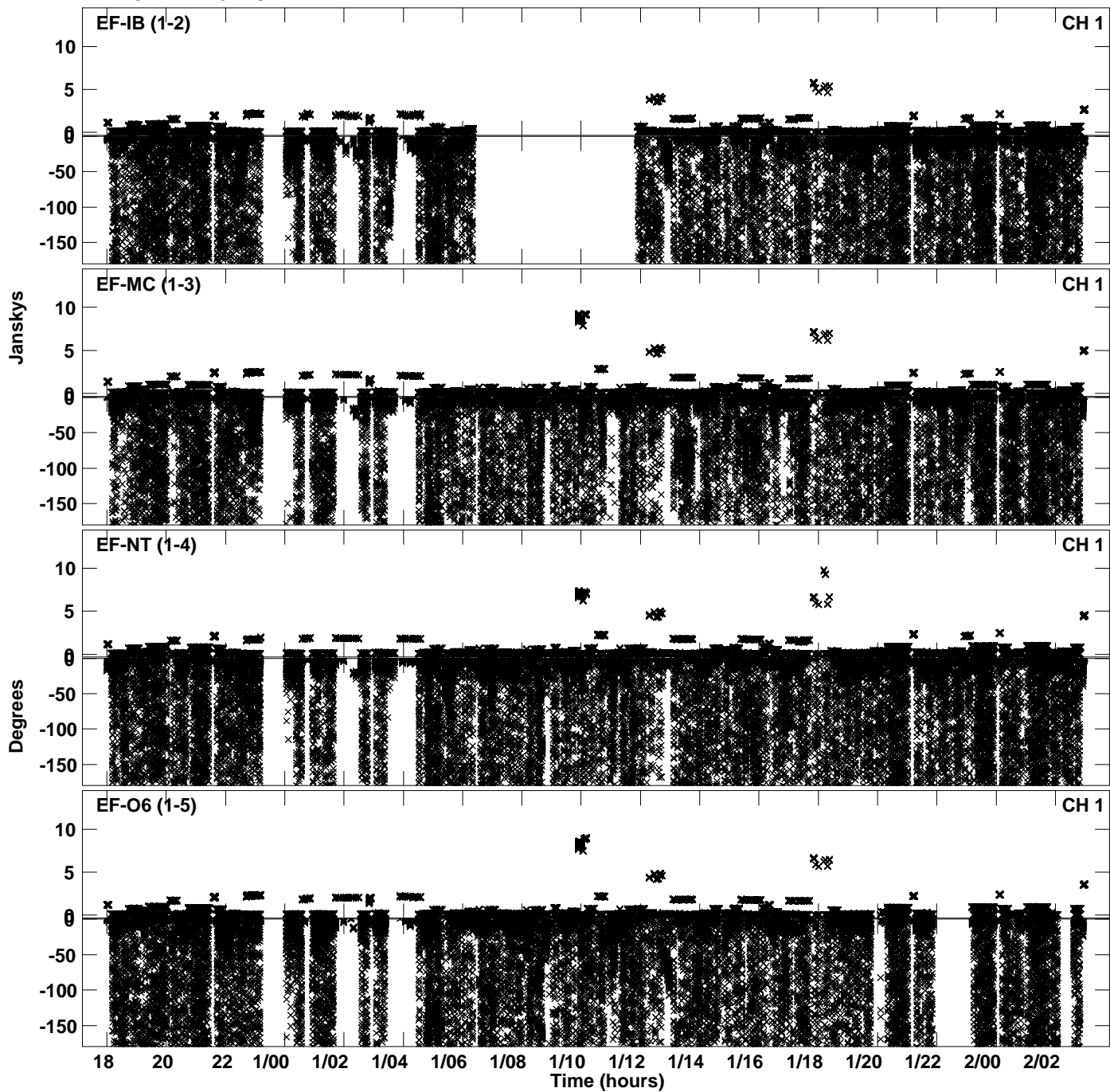

PLot file version 44 created 15-AUG-2023 13:37:42
Amplitude andPhase vs Time for EL065A.UVDATA.1 Vect aver. CL # 4
IF 7 CHAN 1 - 64 STK RR

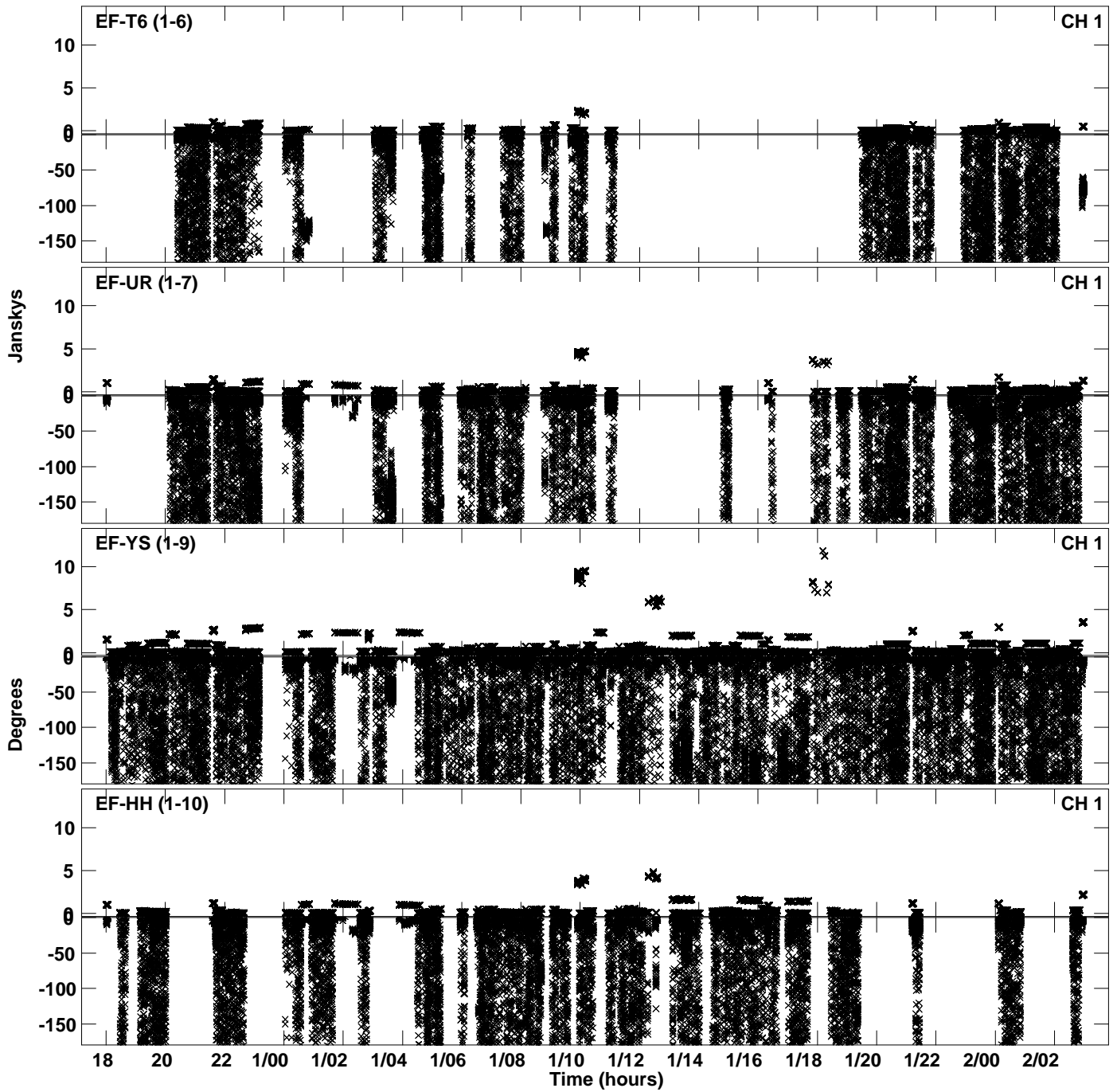

Plot file version 45 created 15-AUG-2023 13:37:42
Amplitude andPhase vs Time for EL065A.UVDATA.1 Vect aver. CL # 4
IF 7 CHAN 1 - 64 STK RR

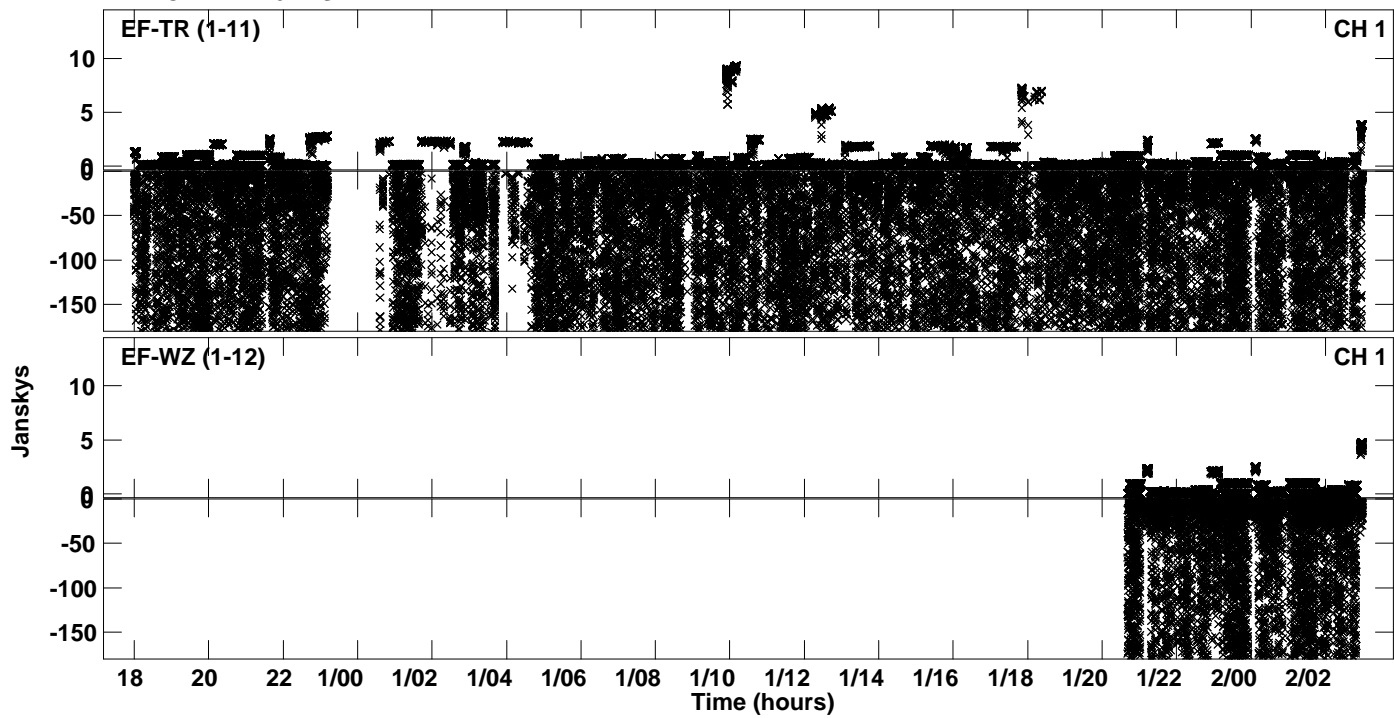

Plot file version 46 created 15-AUG-2023 13:38:21
Amplitude andPhase vs Time for EL065A.UVDATA.1 Vect aver. CL # 4
IF 8 CHAN 1 - 64 STK RR

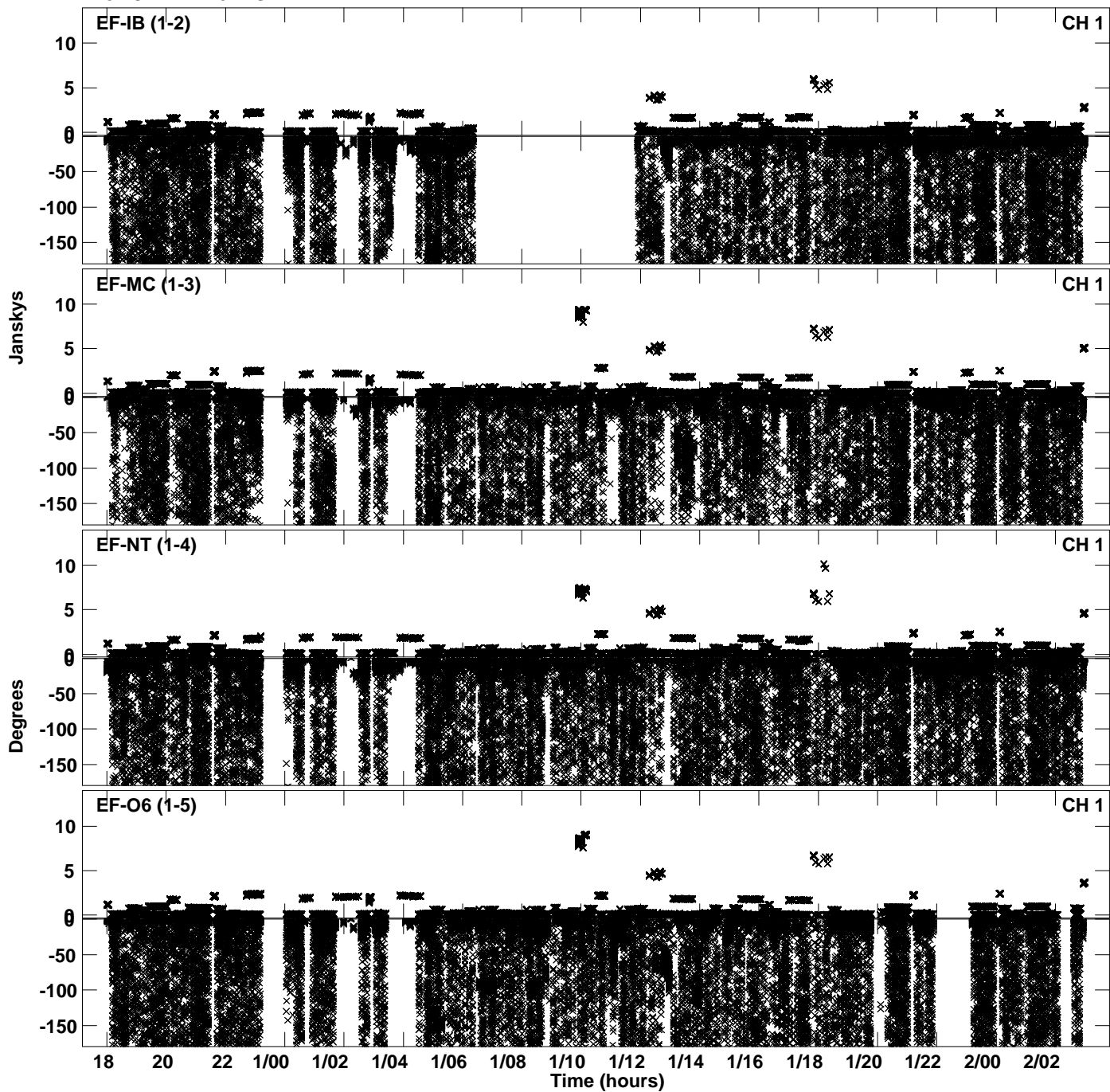

Plot file version 47 created 15-AUG-2023 13:38:21
Amplitude andPhase vs Time for EL065A.UVDATA.1 Vect aver. CL # 4
IF 8 CHAN 1 - 64 STK RR

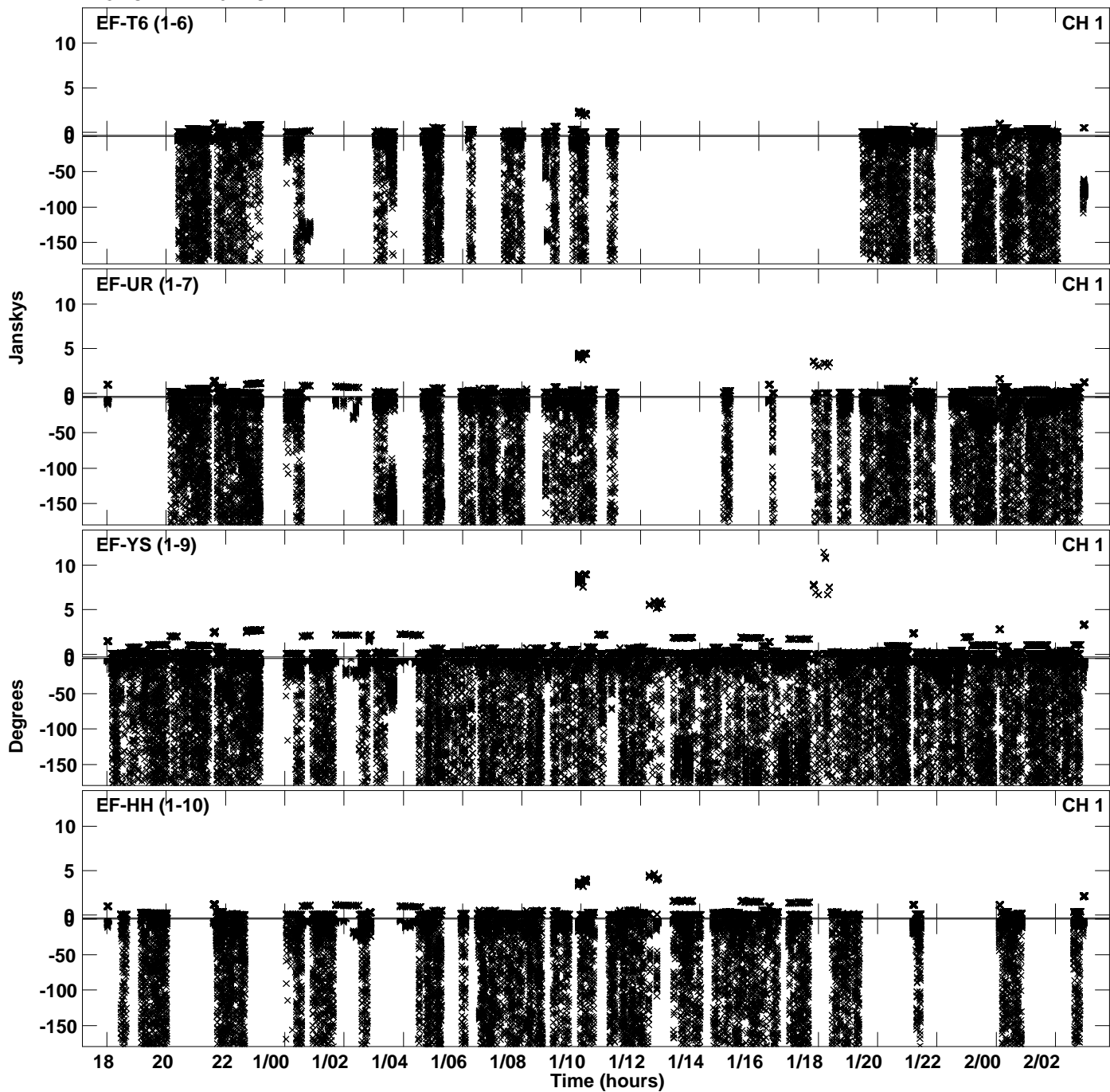

Plot file version 48 created 15-AUG-2023 13:38:22
Amplitude andPhase vs Time for EL065A.UVDATA.1 Vect aver. CL # 4
IF 8 CHAN 1 - 64 STK RR

