

Plot file version 1 created 24-AUG-2023 17:03:10
Amplitude andPhase vs Time for EL065C.UVDATA.1 Vect aver. CL # 4
IF 1 CHAN 1 - 64 STK LL

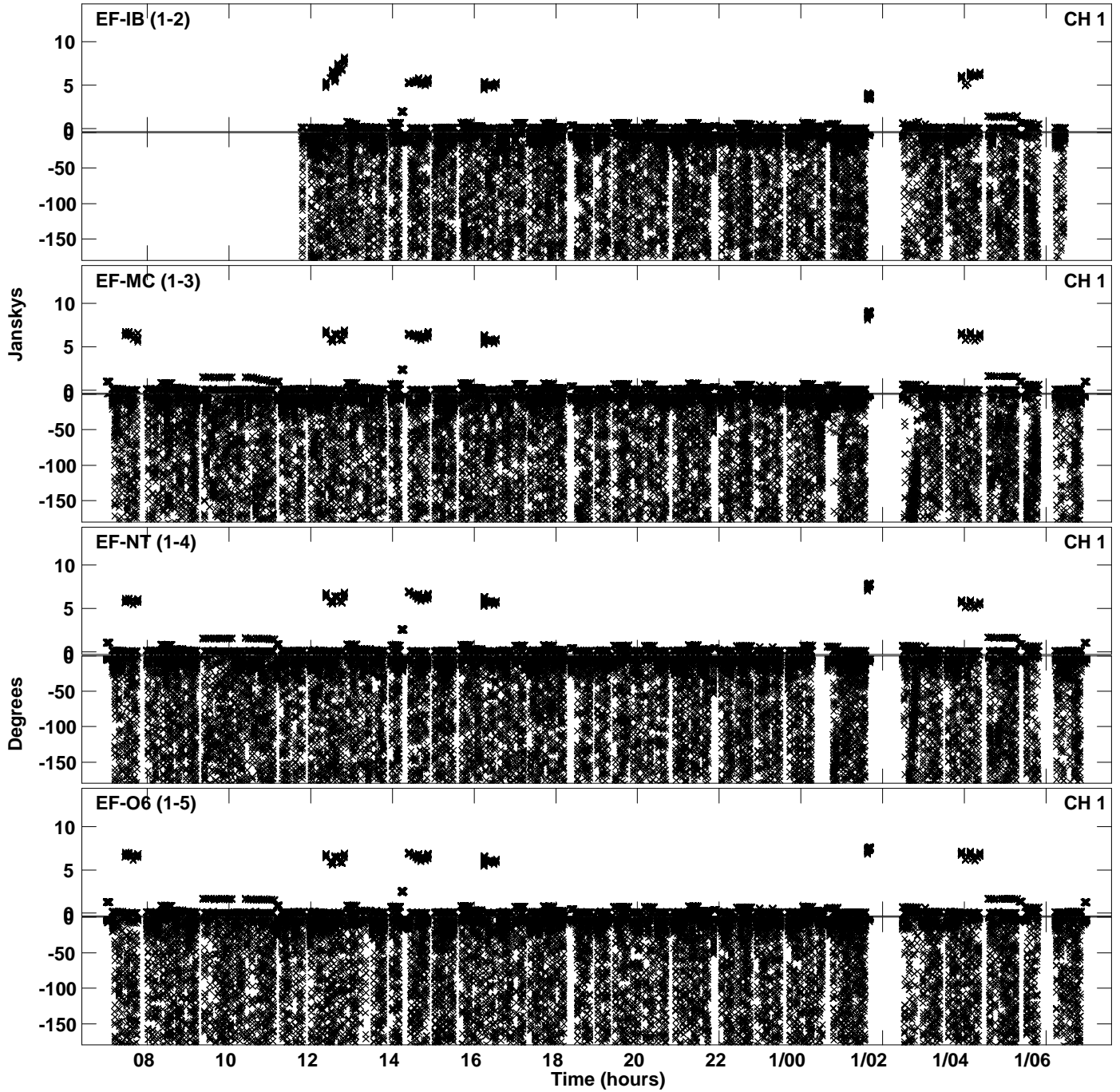

Plot file version 2 created 24-AUG-2023 17:03:10
Amplitude andPhase vs Time for EL065C.UVDATA.1 Vect aver. CL # 4
IF 1 CHAN 1 - 64 STK LL

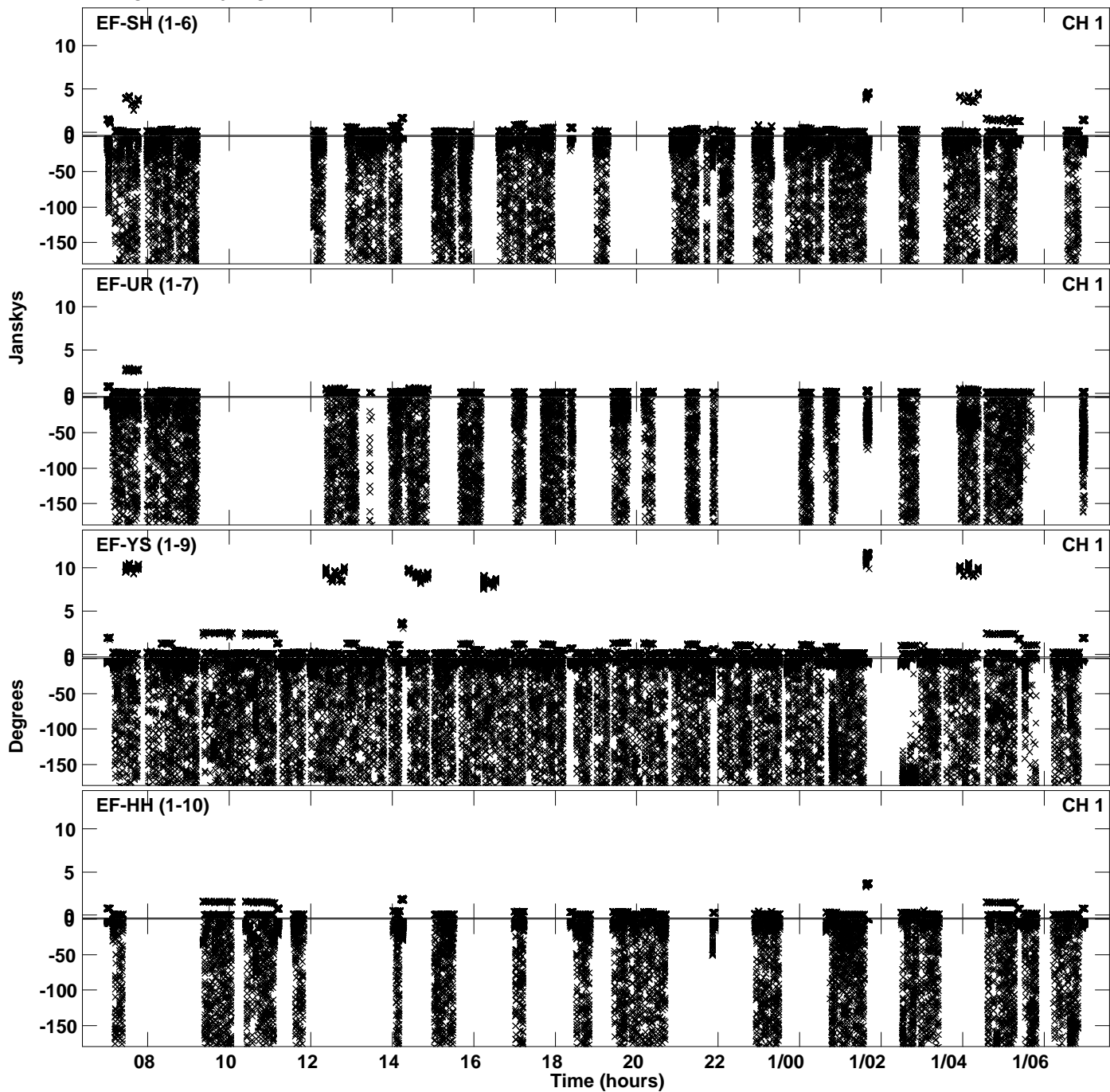

Plot file version 3 created 24-AUG-2023 17:03:10
Amplitude andPhase vs Time for EL065C.UVDATA.1 Vect aver. CL # 4
IF 1 CHAN 1 - 64 STK LL

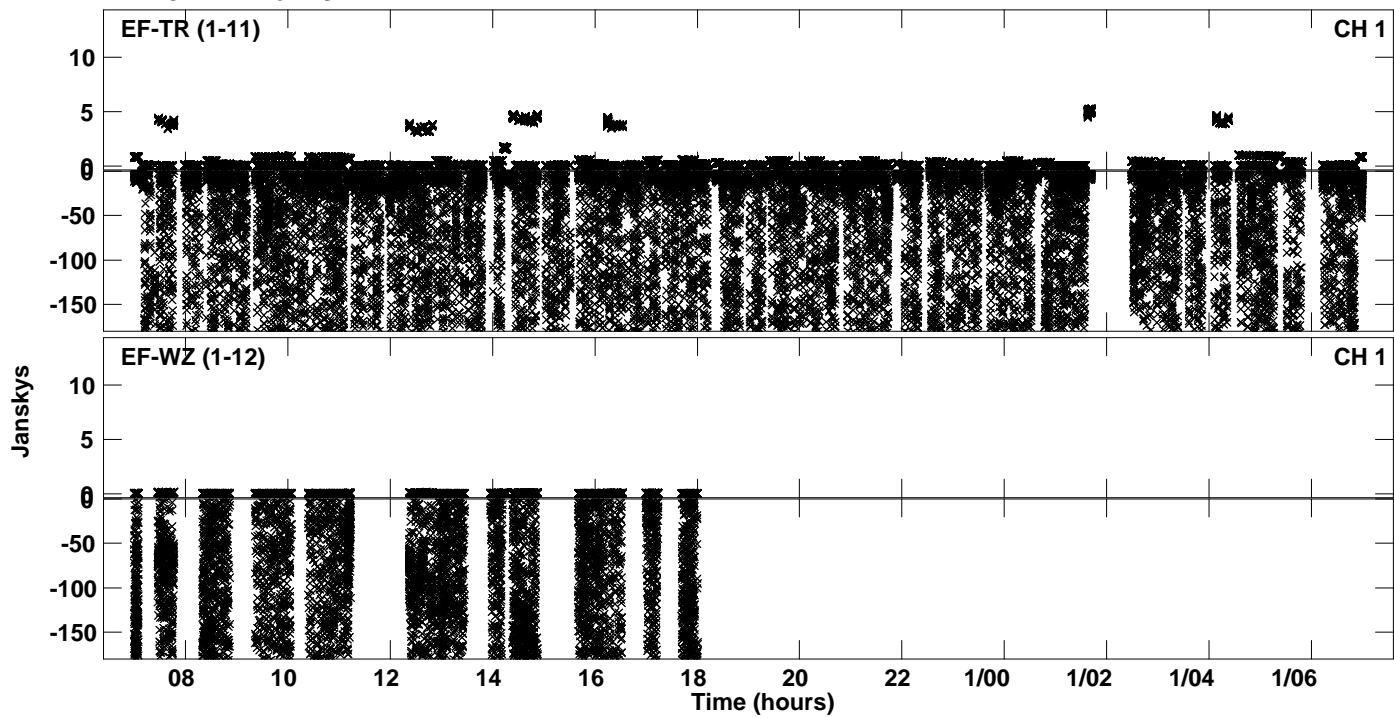

Plot file version 4 created 24-AUG-2023 17:03:44
Amplitude andPhase vs Time for EL065C.UVDATA.1 Vect aver. CL # 4
IF 2 CHAN 1 - 64 STK LL

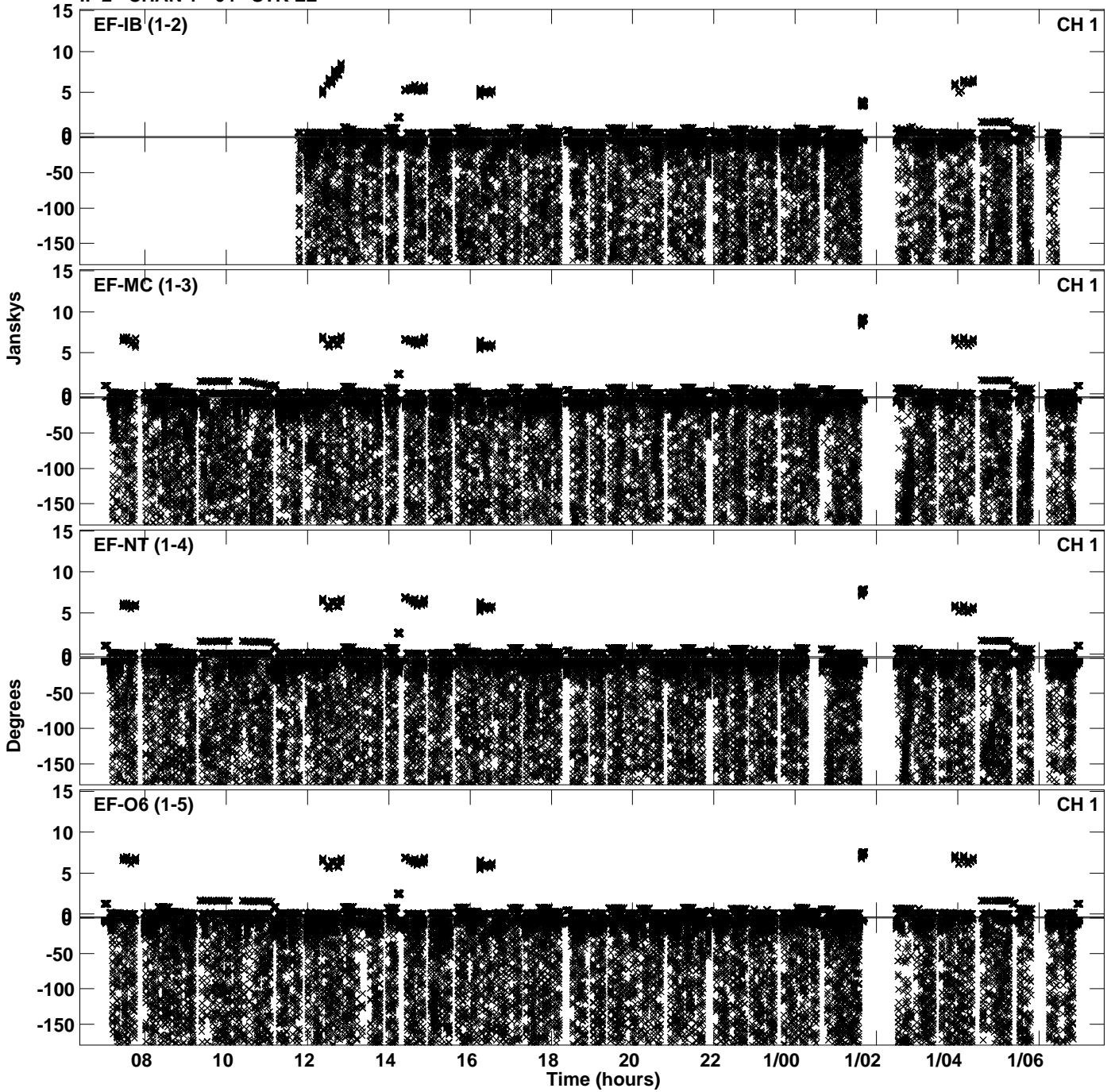

Plot file version 5 created 24-AUG-2023 17:03:44
Amplitude andPhase vs Time for EL065C.UVDATA.1 Vect aver. CL # 4
IF 2 CHAN 1 - 64 STK LL

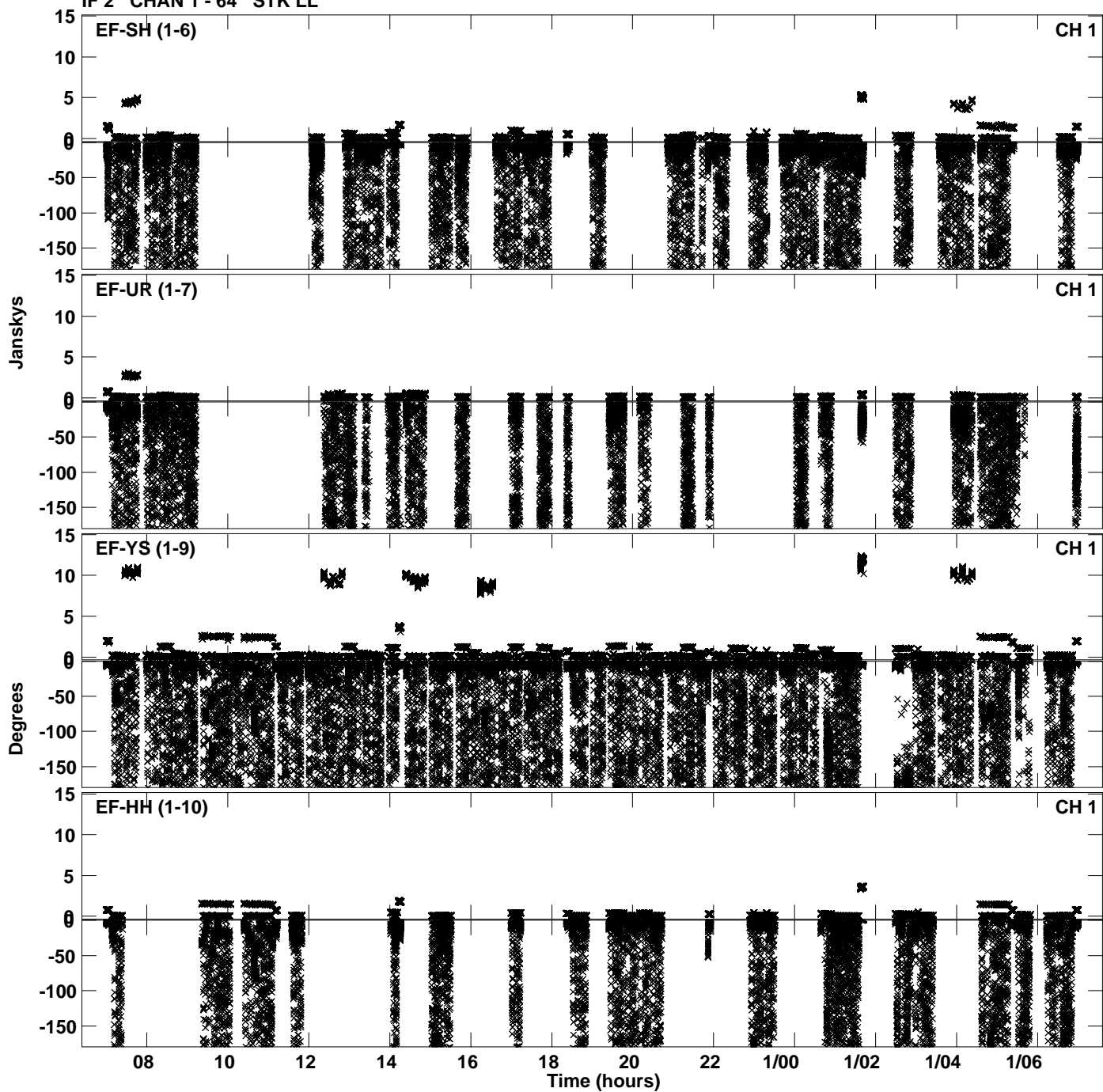

PLot file version 6 created 24-AUG-2023 17:03:44
Amplitude andPhase vs Time for EL065C.UVDATA.1 Vect aver. CL # 4
IF 2 CHAN 1 - 64 STK LL

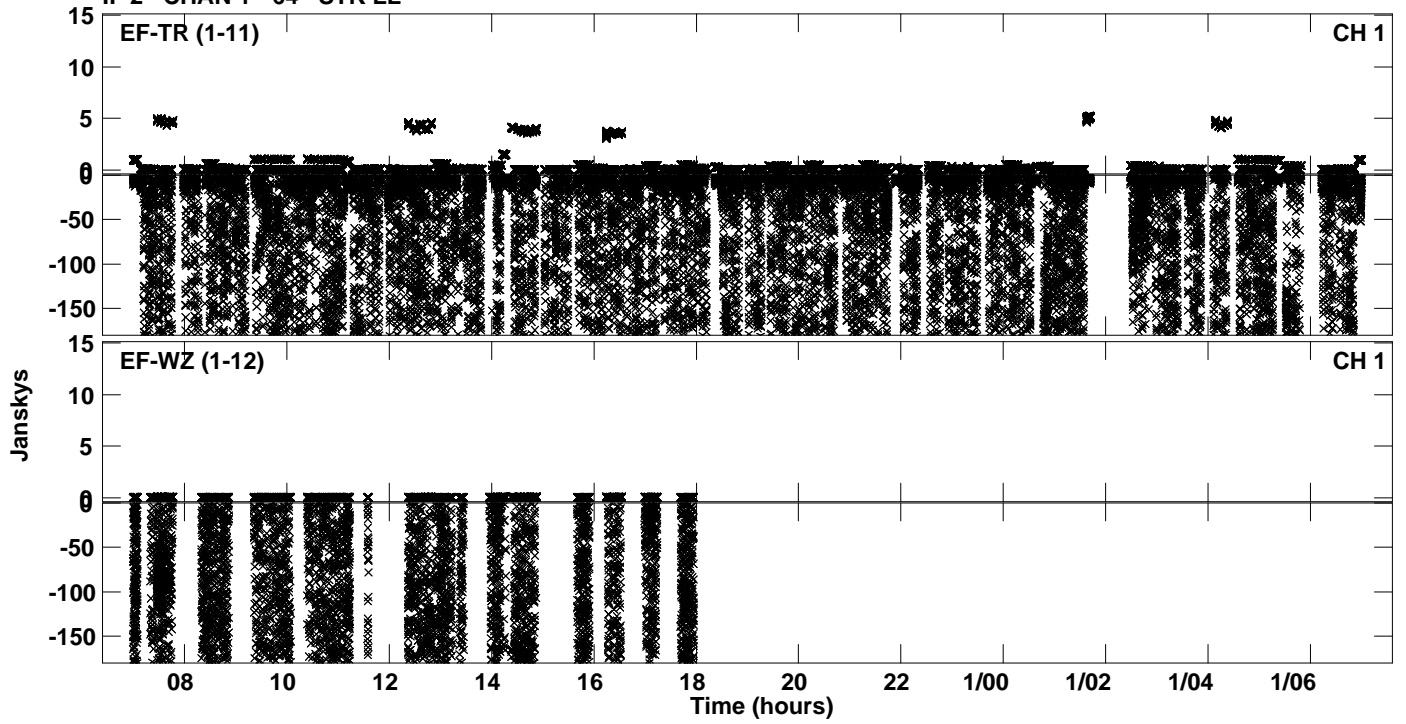

Plot file version 7 created 24-AUG-2023 17:04:21
Amplitude andPhase vs Time for EL065C.UVDATA.1 Vect aver. CL # 4
IF 3 CHAN 1 - 64 STK LL

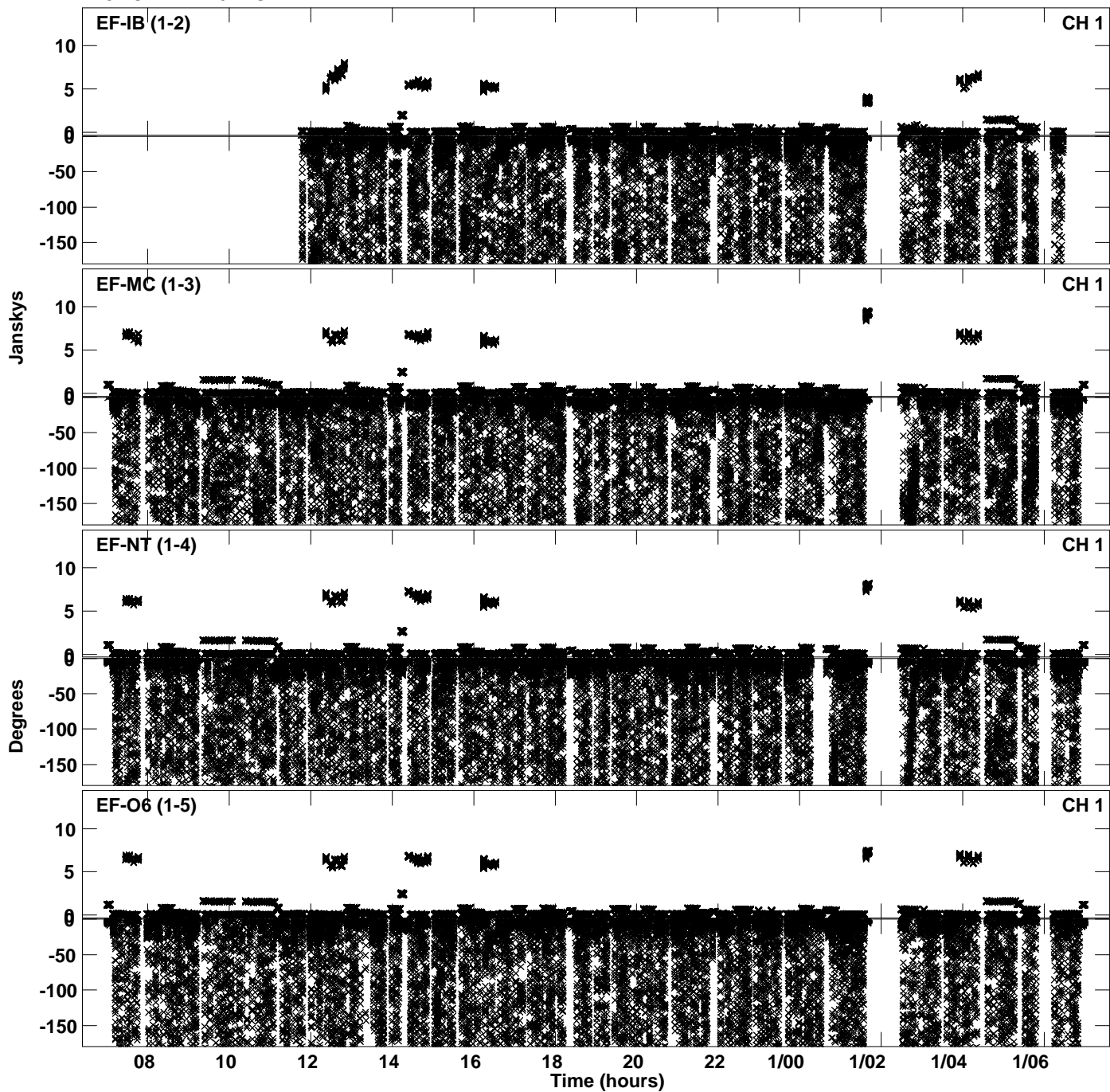

Plot file version 8 created 24-AUG-2023 17:04:21
Amplitude andPhase vs Time for EL065C.UVDATA.1 Vect aver. CL # 4
IF 3 CHAN 1 - 64 STK LL

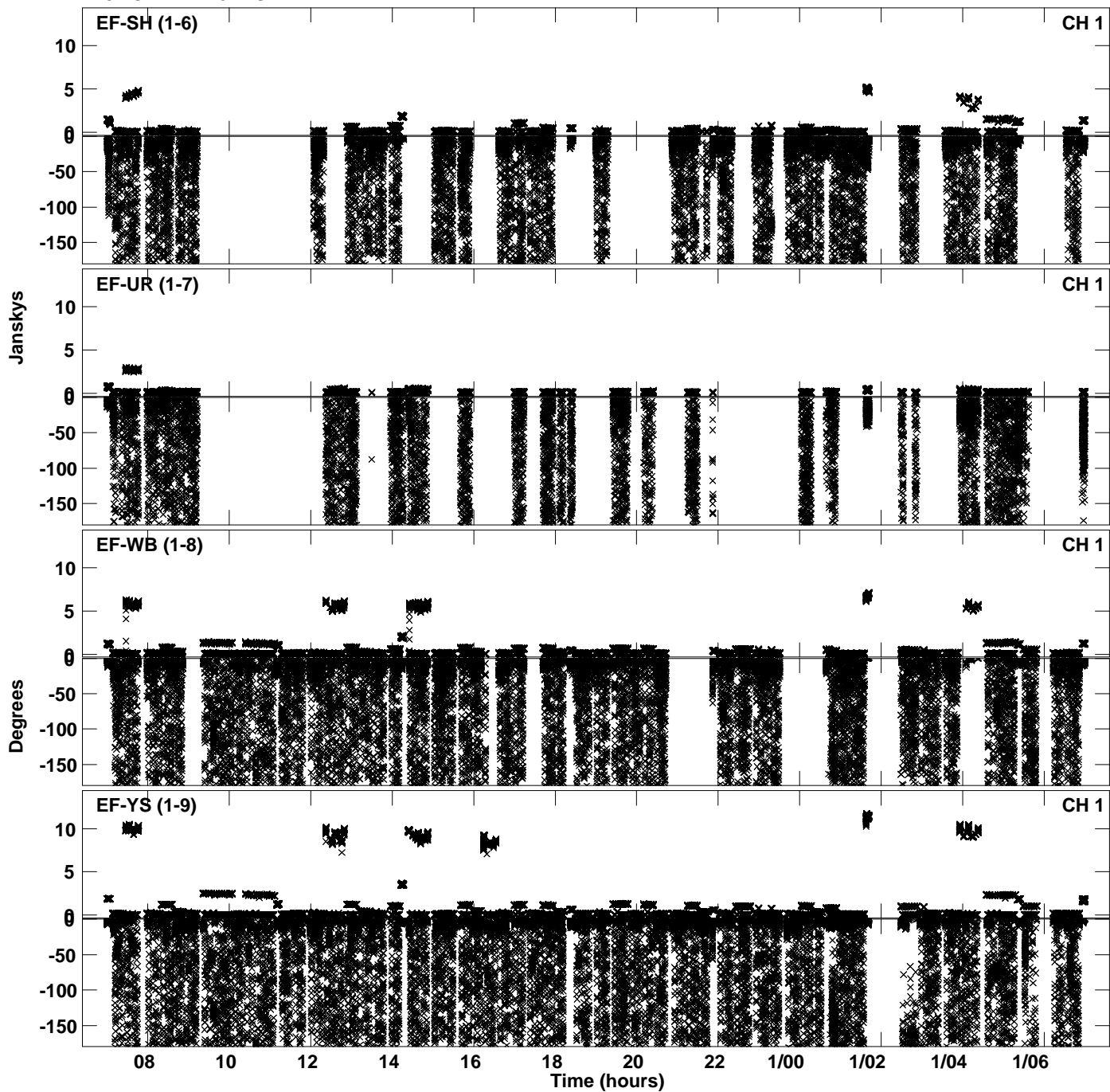

Plot file version 9 created 24-AUG-2023 17:04:21
Amplitude andPhase vs Time for EL065C.UVDATA.1 Vect aver. CL # 4
IF 3 CHAN 1 - 64 STK LL

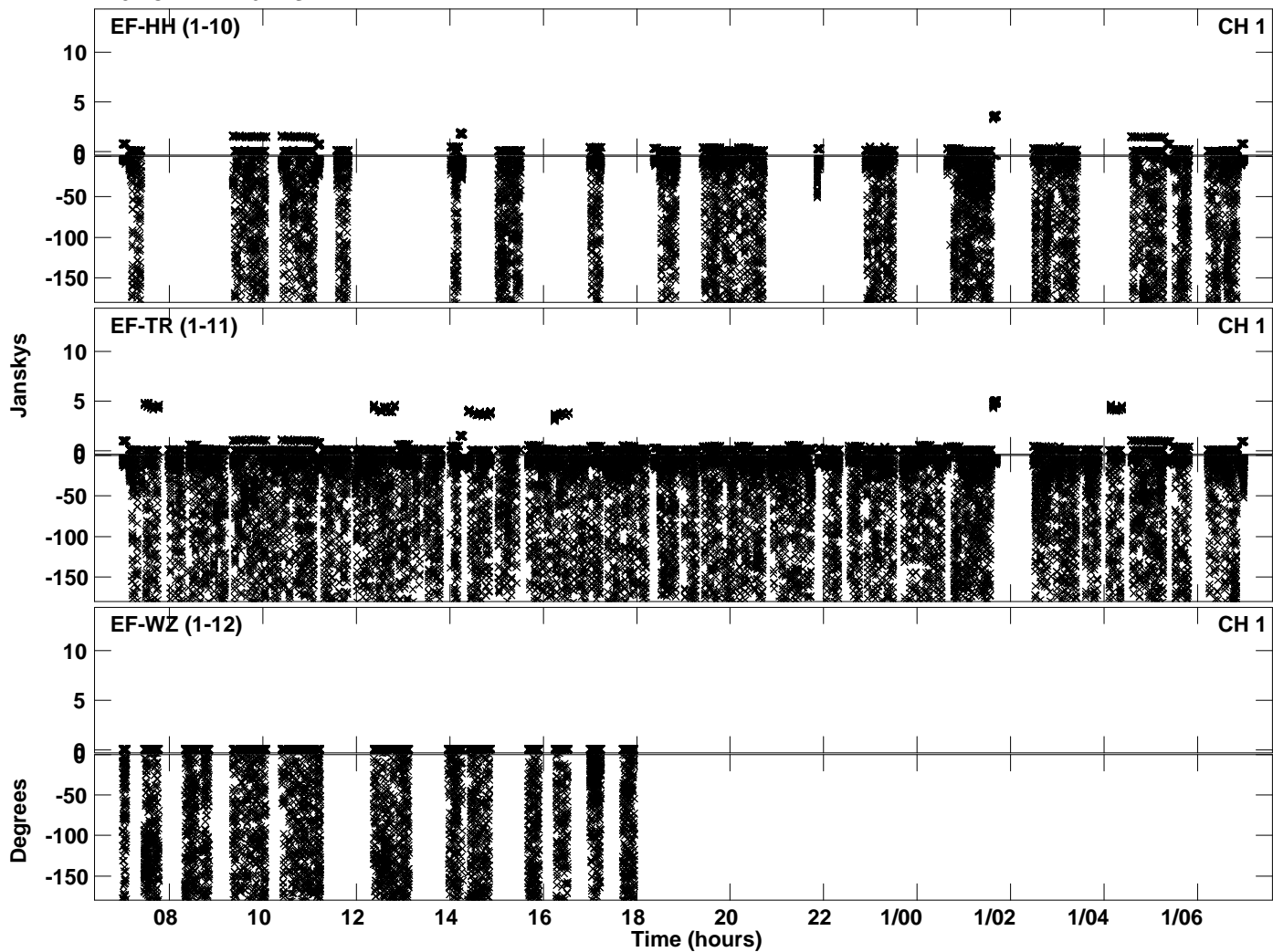

Plot file version 10 created 24-AUG-2023 17:04:58
Amplitude andPhase vs Time for EL065C.UVDATA.1 Vect aver. CL # 4
IF 4 CHAN 1 - 64 STK LL

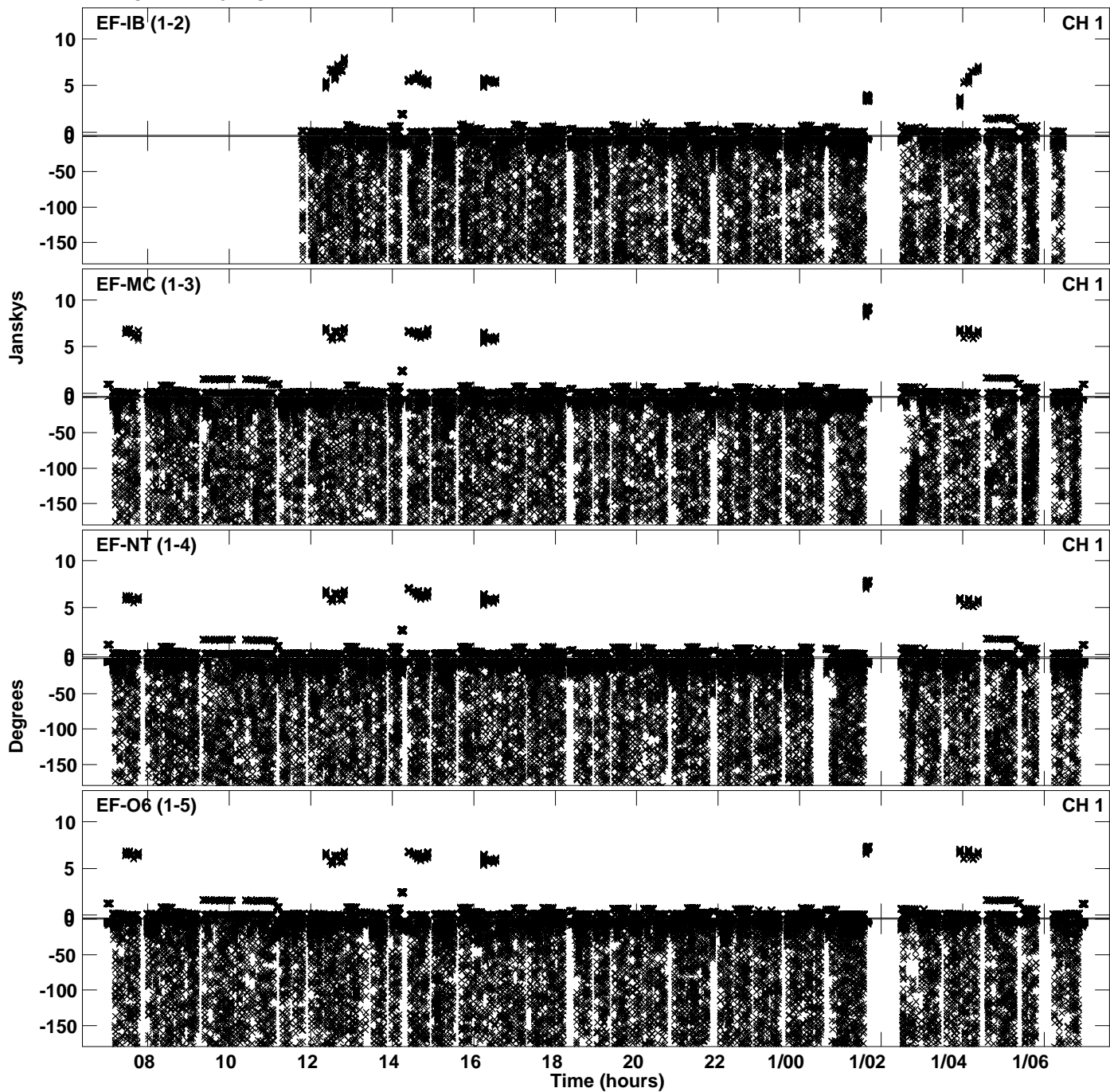

Plot file version 11 created 24-AUG-2023 17:04:58
Amplitude andPhase vs Time for EL065C.UVDATA.1 Vect aver. CL # 4
IF 4 CHAN 1 - 64 STK LL

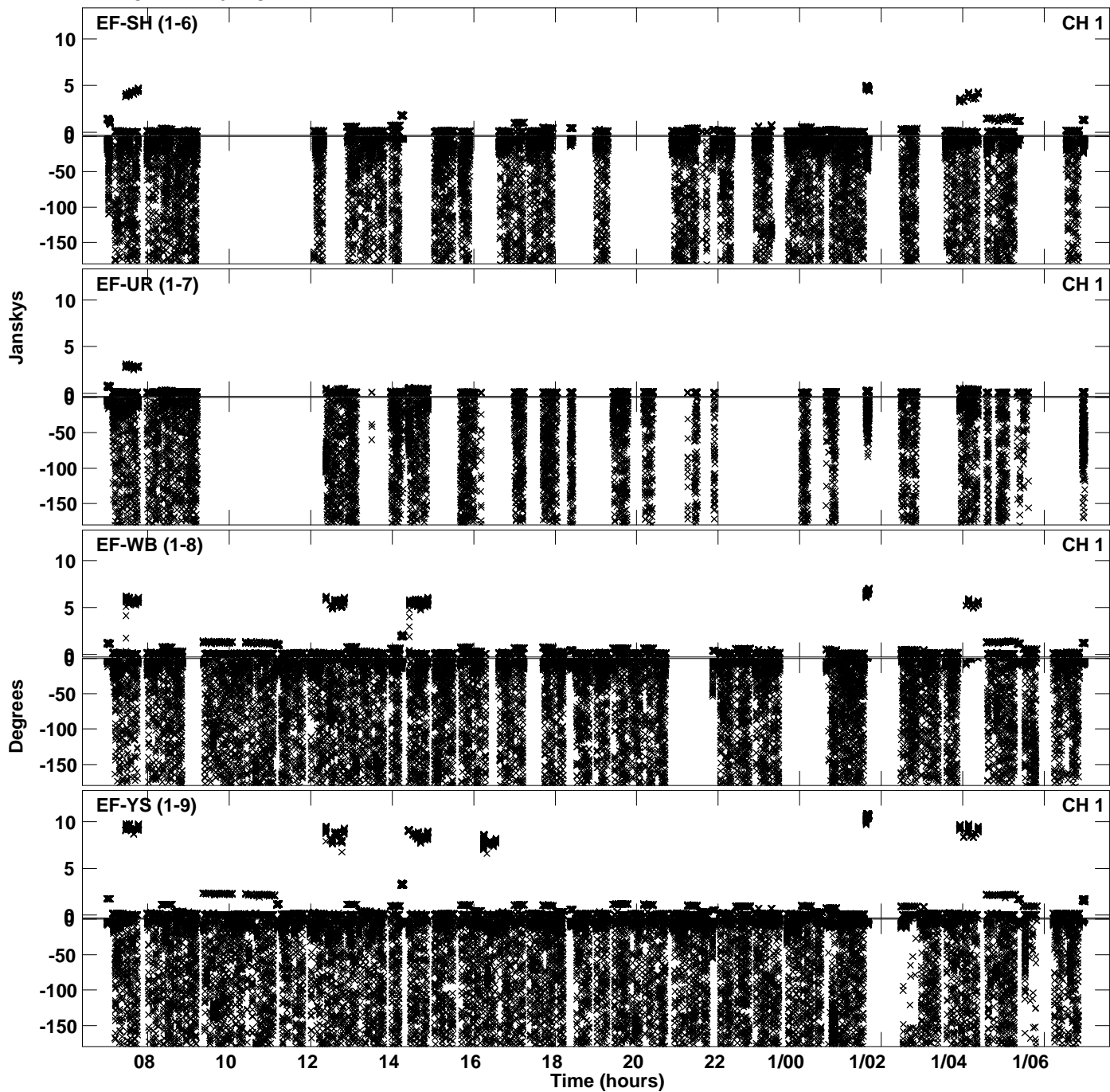

PLot file version 12 created 24-AUG-2023 17:04:58
Amplitude andPhase vs Time for EL065C.UVDATA.1 Vect aver. CL # 4
IF 4 CHAN 1 - 64 STK LL

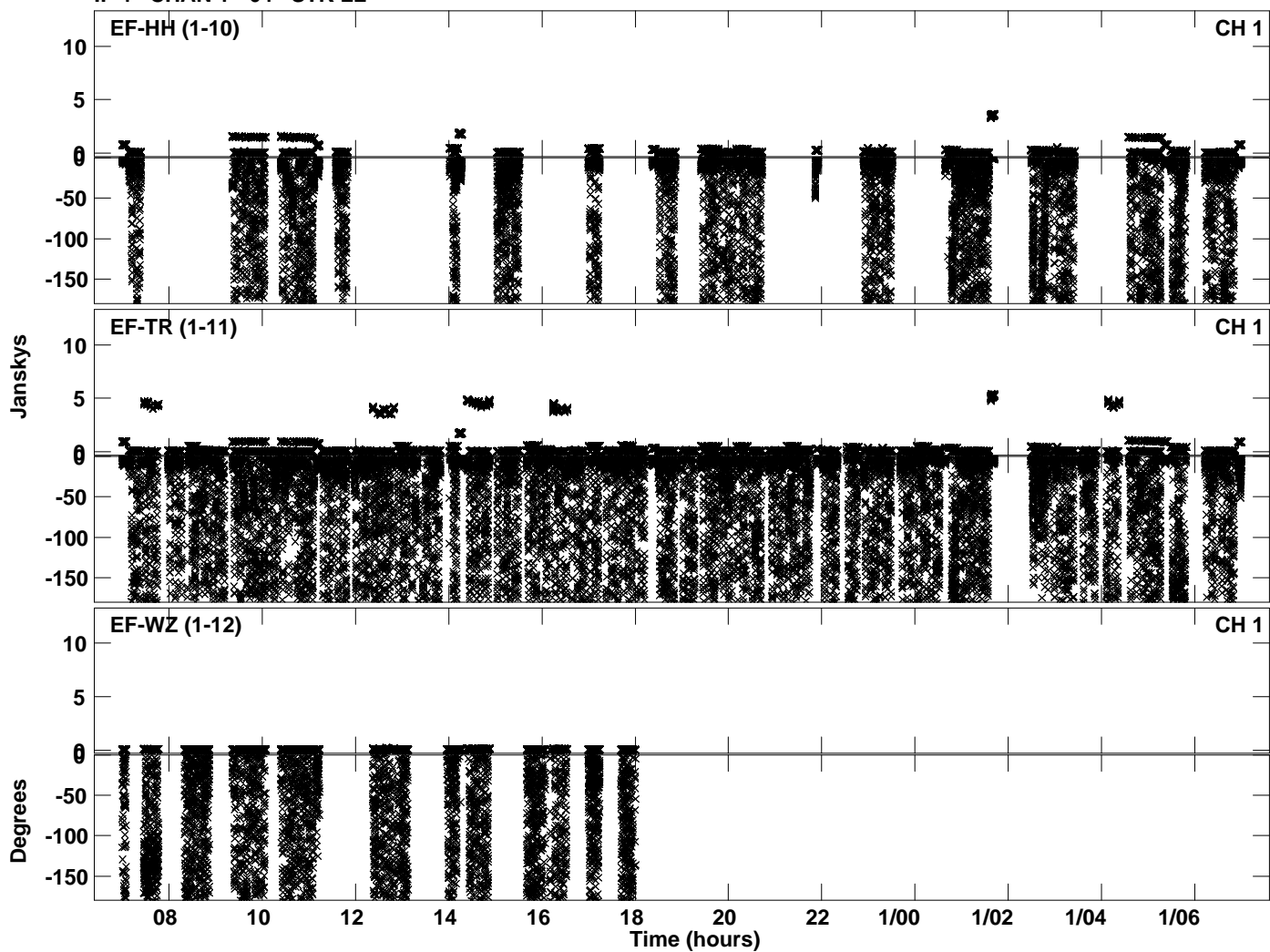

Plot file version 13 created 24-AUG-2023 17:05:34
Amplitude andPhase vs Time for EL065C.UVDATA.1 Vect aver. CL # 4
IF 5 CHAN 1 - 64 STK LL

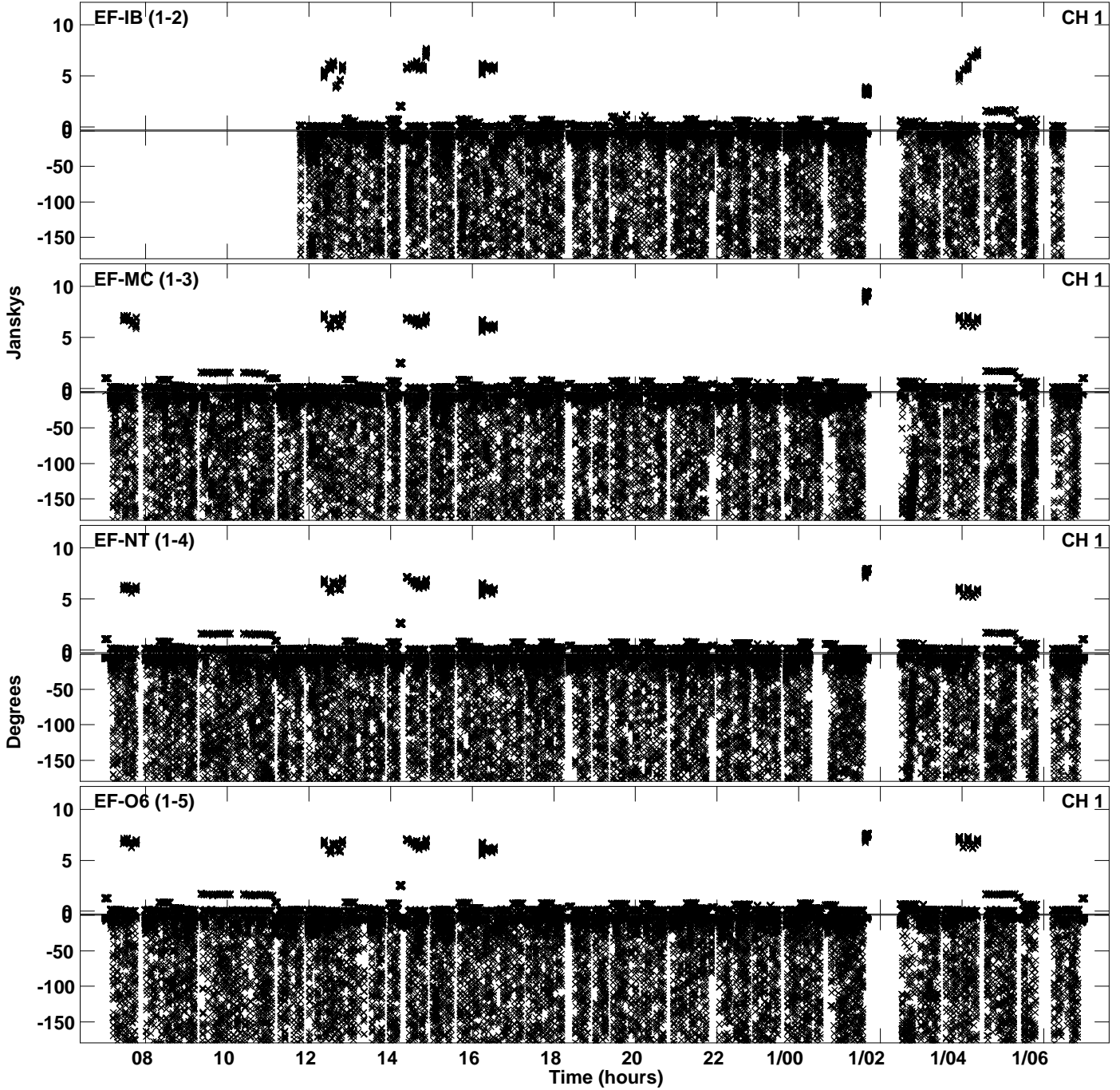

Plot file version 14 created 24-AUG-2023 17:05:34
Amplitude andPhase vs Time for EL065C.UVDATA.1 Vect aver. CL # 4
IF 5 CHAN 1 - 64 STK LL

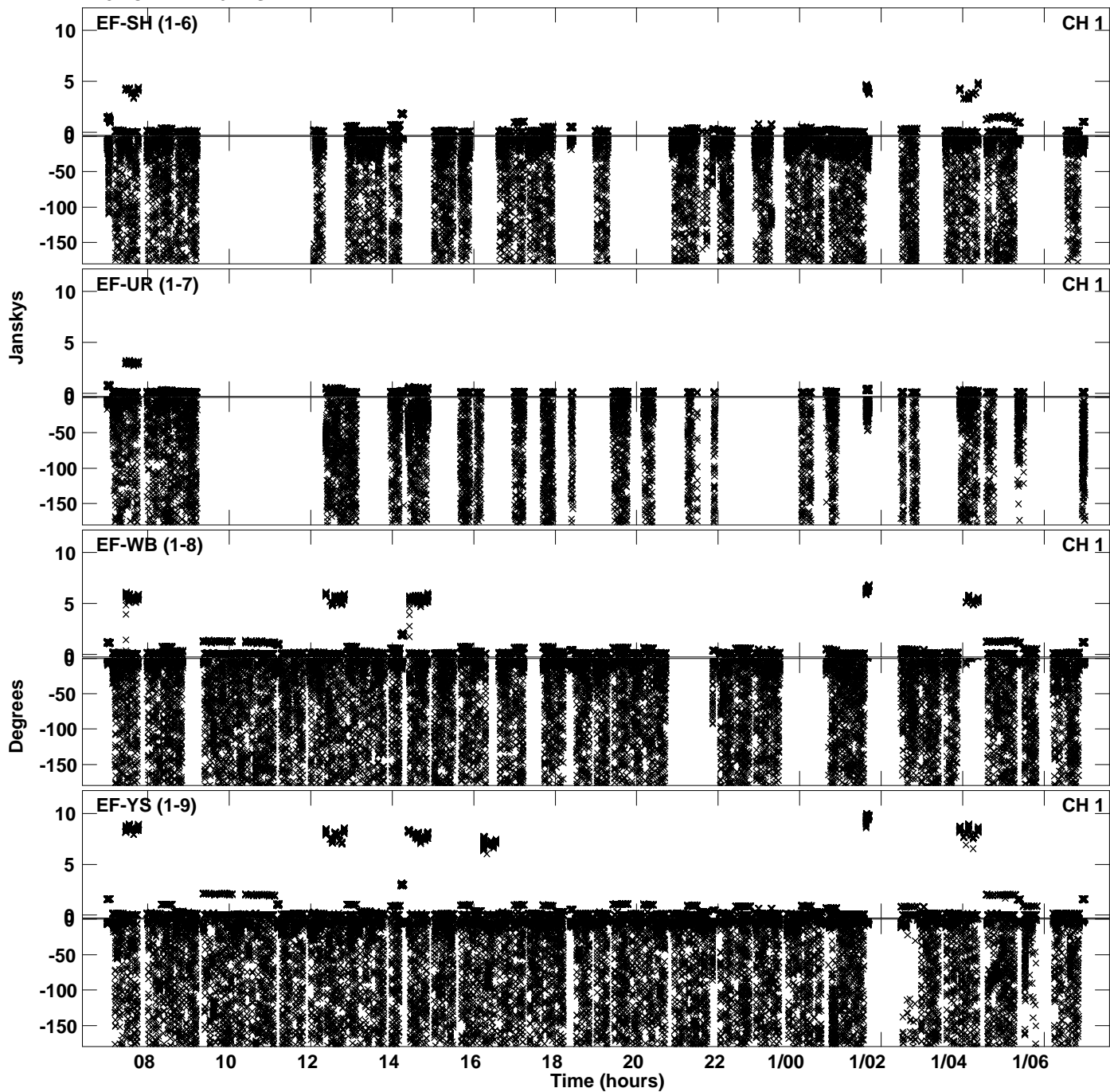

Plot file version 15 created 24-AUG-2023 17:05:34
Amplitude andPhase vs Time for EL065C.UVDATA.1 Vect aver. CL # 4
IF 5 CHAN 1 - 64 STK LL

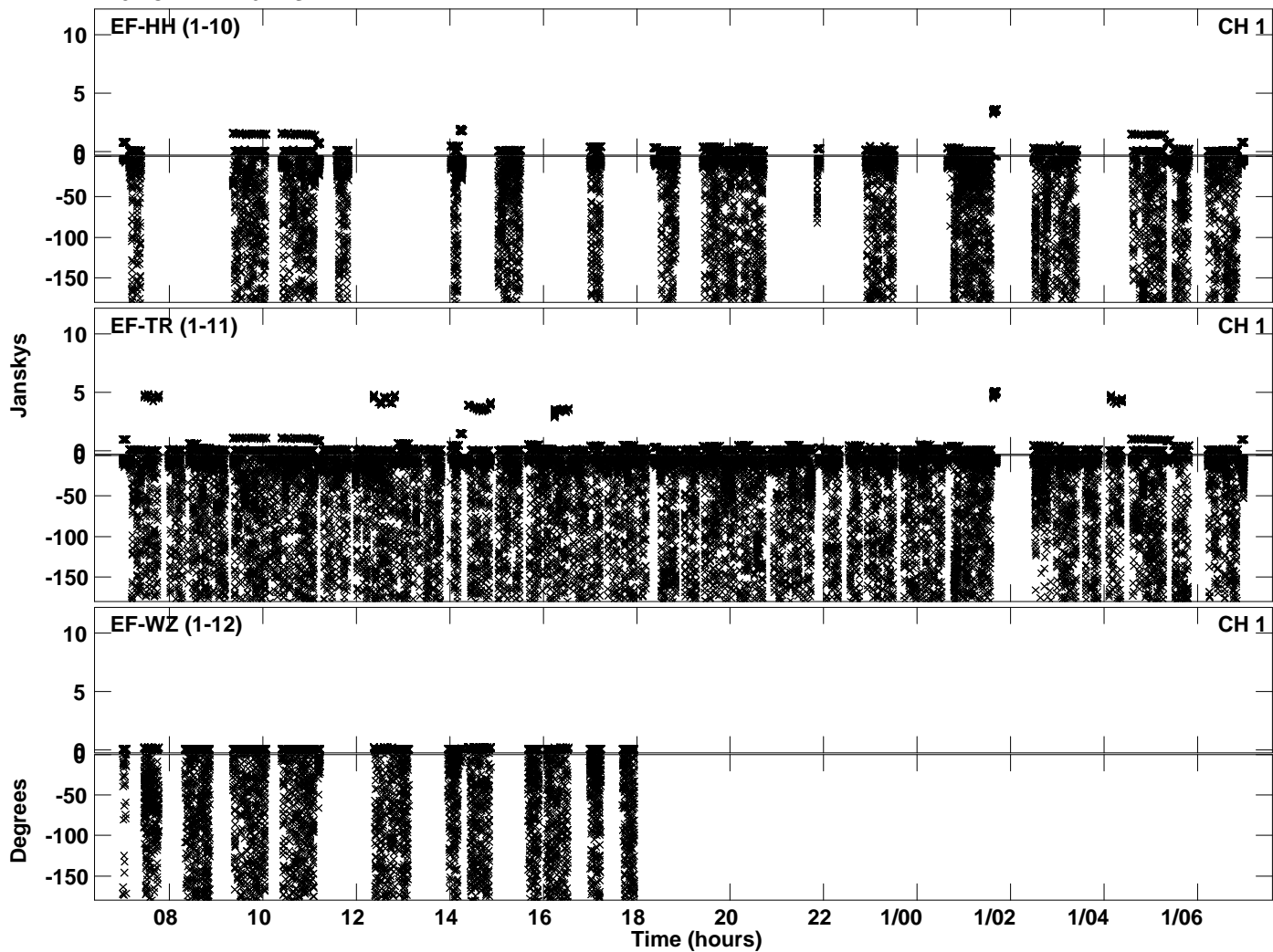

PLot file version 16 created 24-AUG-2023 17:06:13
Amplitude andPhase vs Time for EL065C.UVDATA.1 Vect aver. CL # 4
IF 6 CHAN 1 - 64 STK LL

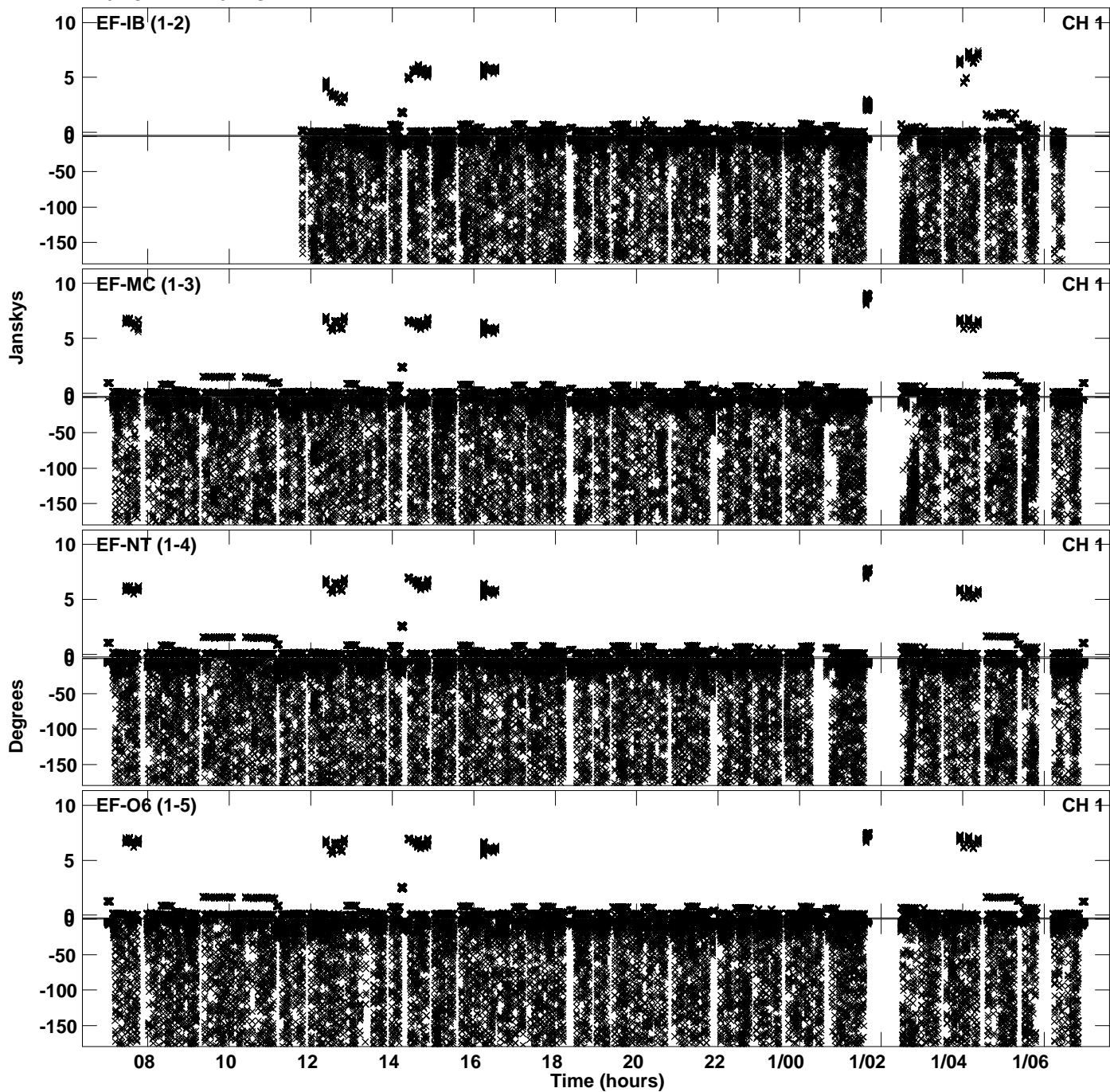

Plot file version 17 created 24-AUG-2023 17:06:13
Amplitude andPhase vs Time for EL065C.UVDATA.1 Vect aver. CL # 4
IF 6 CHAN 1 - 64 STK LL

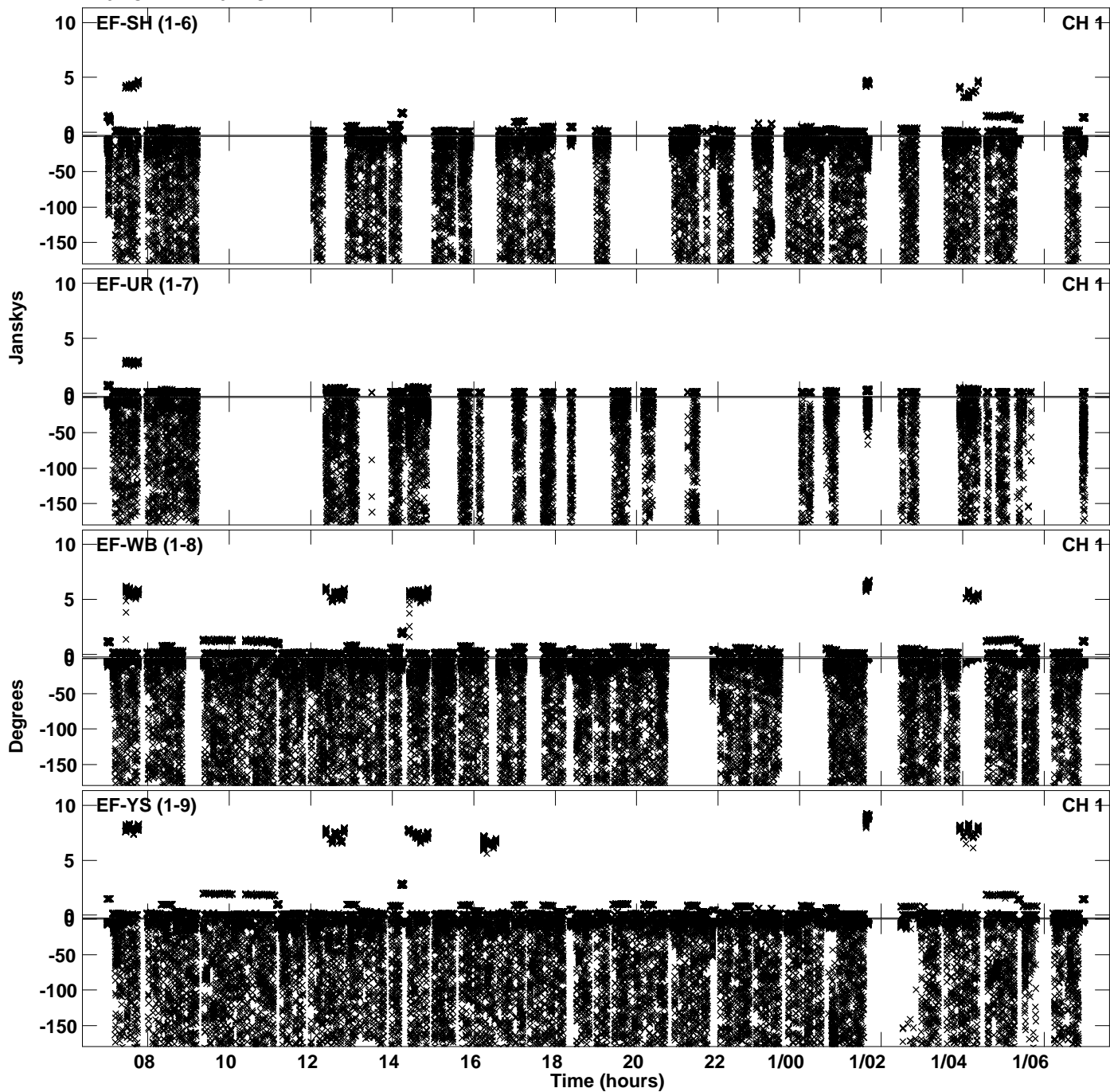

Plot file version 18 created 24-AUG-2023 17:06:13
Amplitude andPhase vs Time for EL065C.UVDATA.1 Vect aver. CL # 4
IF 6 CHAN 1 - 64 STK LL

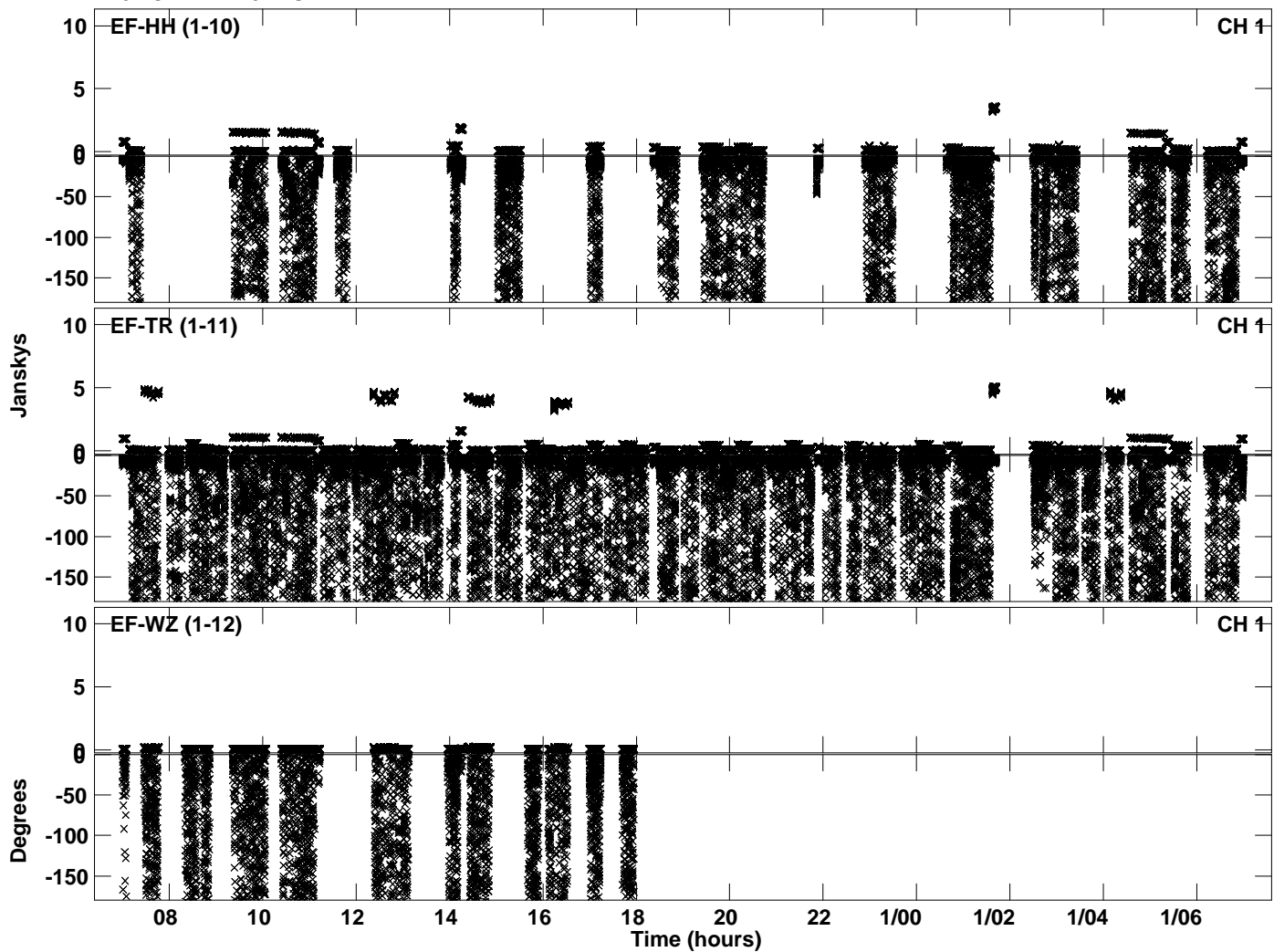

Plot file version 19 created 24-AUG-2023 17:06:50
Amplitude andPhase vs Time for EL065C.UVDATA.1 Vect aver. CL # 4
IF 7 CHAN 1 - 64 STK LL

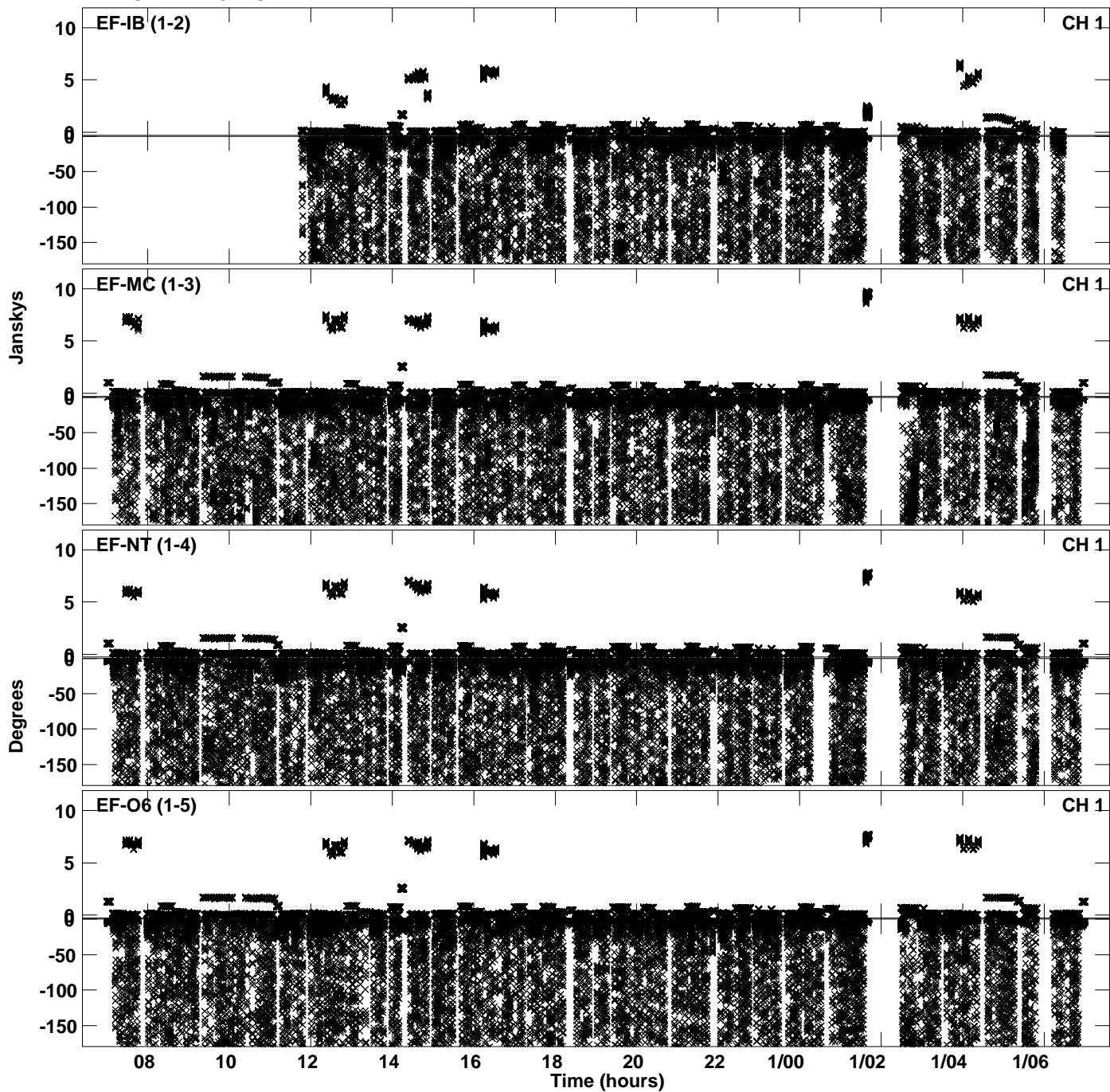

Plot file version 20 created 24-AUG-2023 17:06:50
Amplitude andPhase vs Time for EL065C.UVDATA.1 Vect aver. CL # 4
IF 7 CHAN 1 - 64 STK LL

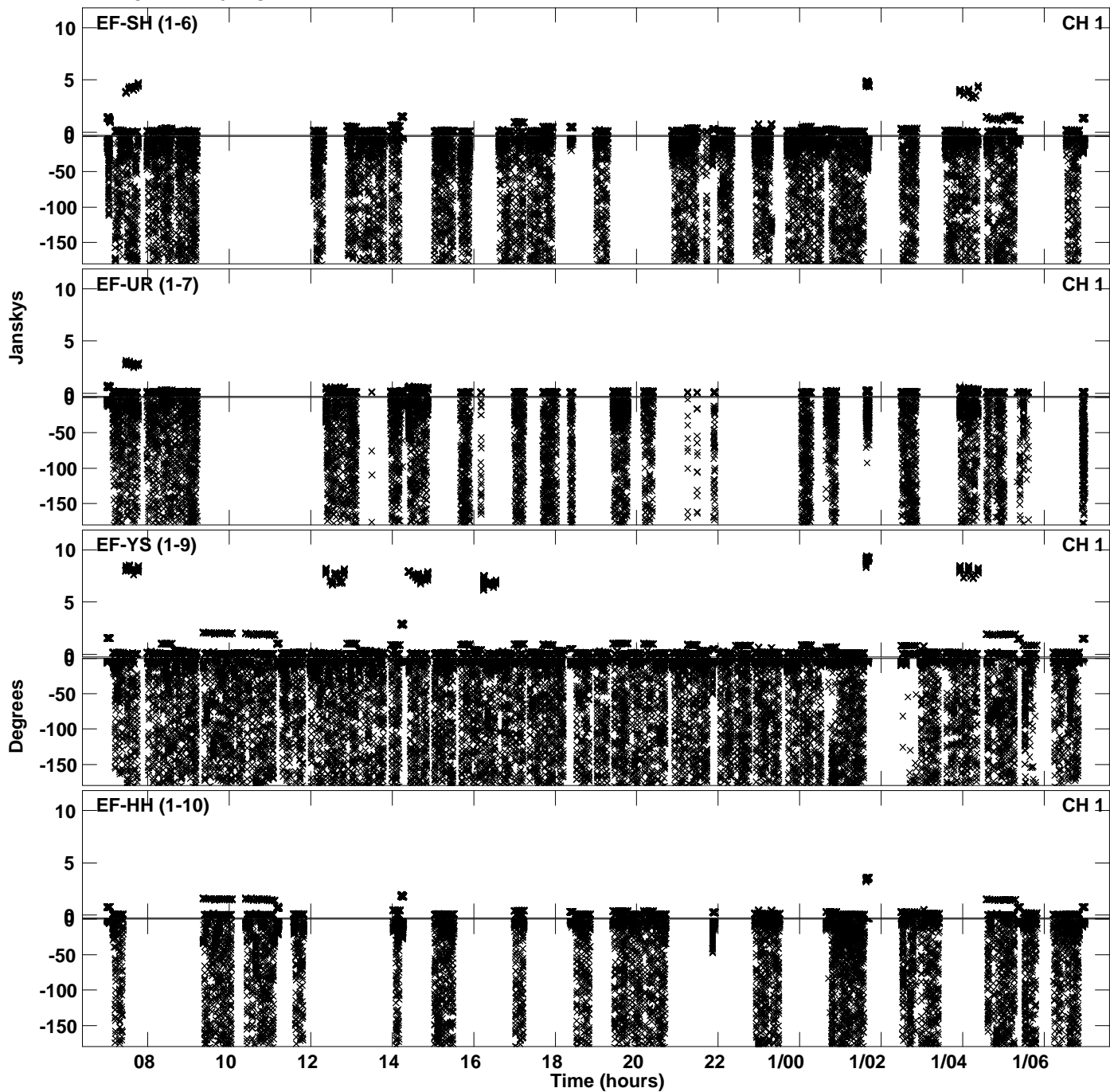

PLot file version 21 created 24-AUG-2023 17:06:50
Amplitude andPhase vs Time for EL065C.UVDATA.1 Vect aver. CL # 4
IF 7 CHAN 1 - 64 STK LL

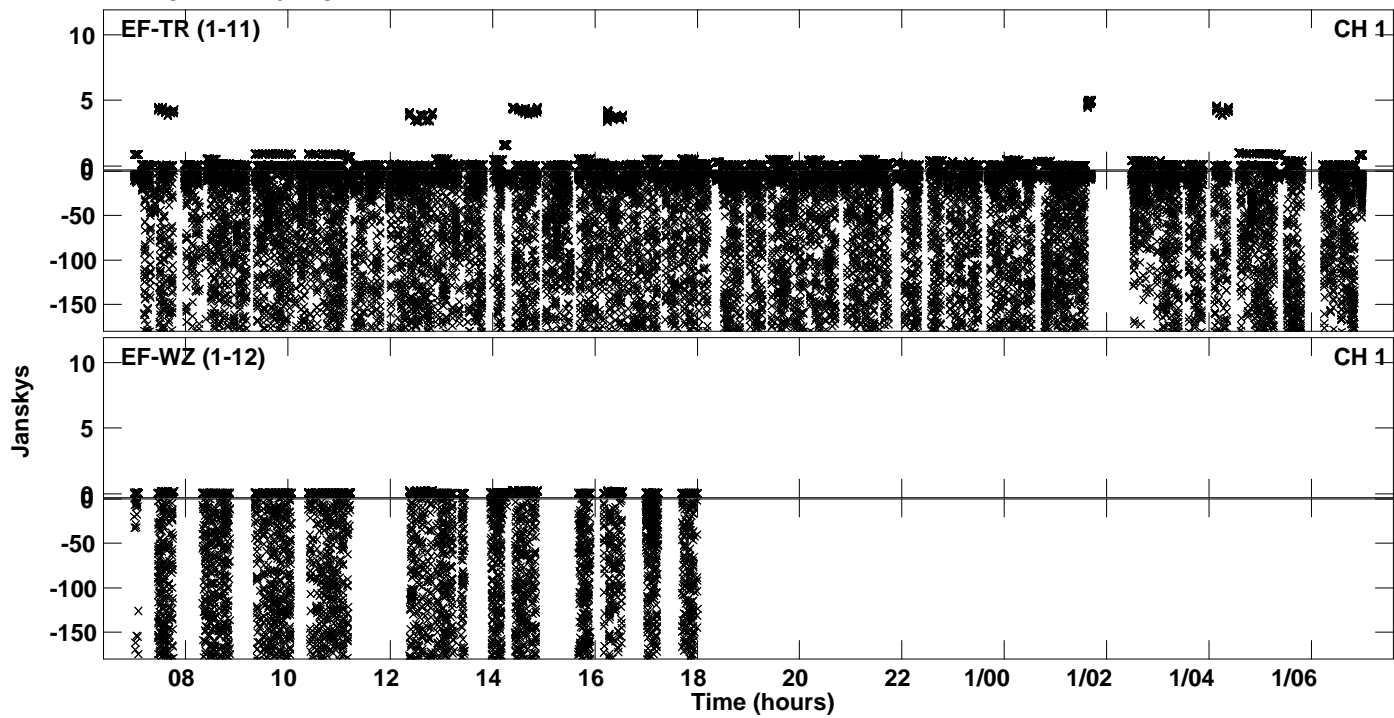

Plot file version 22 created 24-AUG-2023 17:07:25
Amplitude andPhase vs Time for EL065C.UVDATA.1 Vect aver. CL # 4
IF 8 CHAN 1 - 64 STK LL

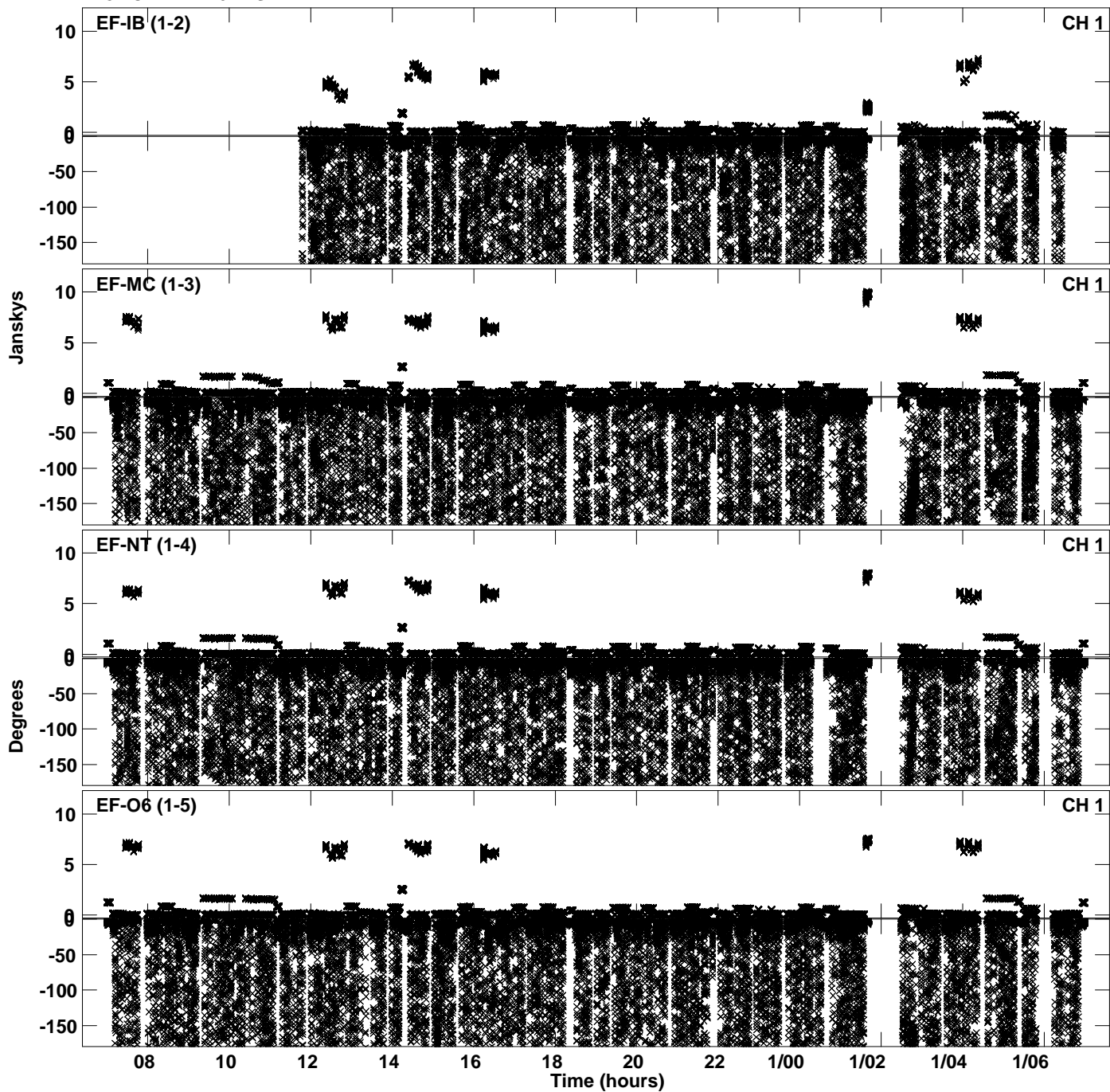

Plot file version 23 created 24-AUG-2023 17:07:25
Amplitude andPhase vs Time for EL065C.UVDATA.1 Vect aver. CL # 4
IF 8 CHAN 1 - 64 STK LL

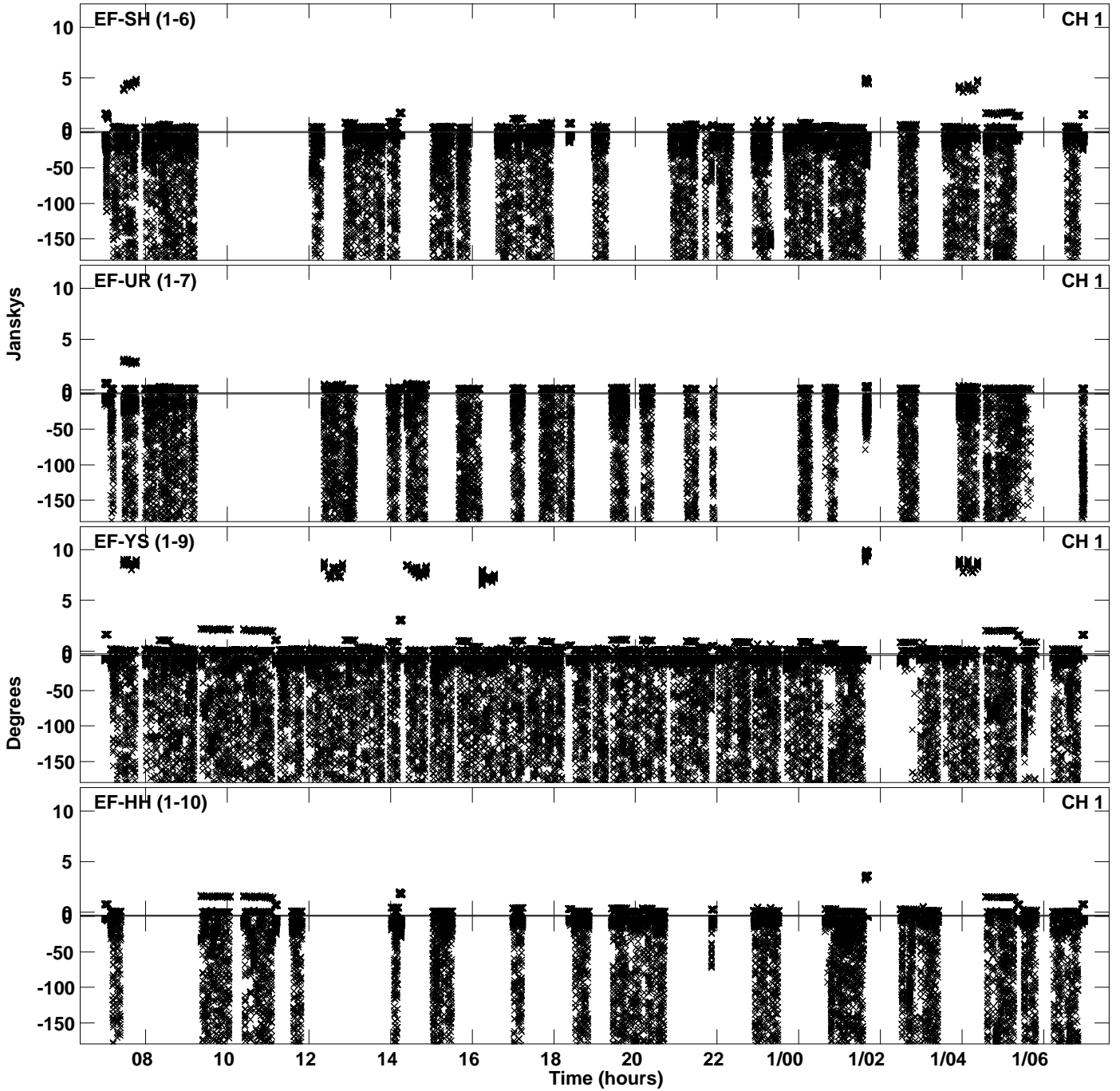

Plot file version 24 created 24-AUG-2023 17:07:26
Amplitude andPhase vs Time for EL065C.UVDATA.1 Vect aver. CL # 4
IF 8 CHAN 1 - 64 STK LL

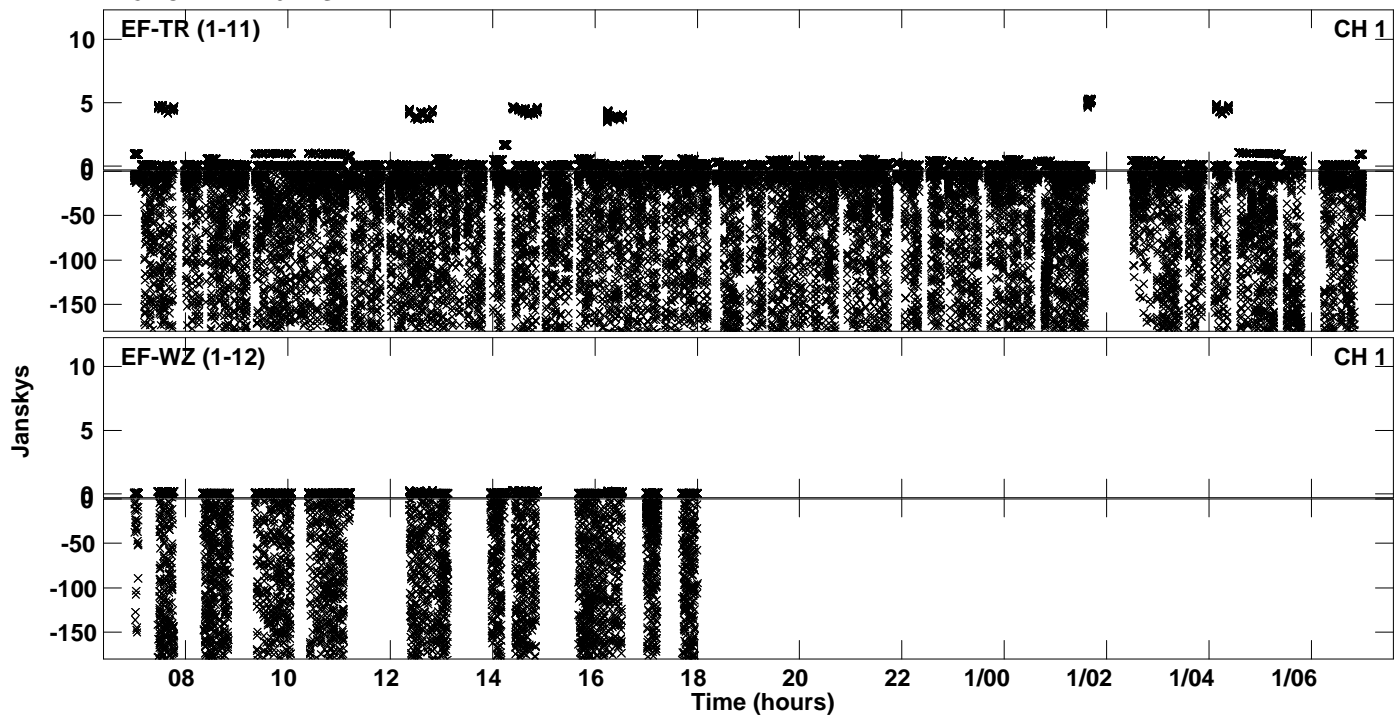

Plot file version 25 created 24-AUG-2023 17:07:58
Amplitude andPhase vs Time for EL065C.UVDATA.1 Vect aver. CL # 4
IF 1 CHAN 1 - 64 STK RR

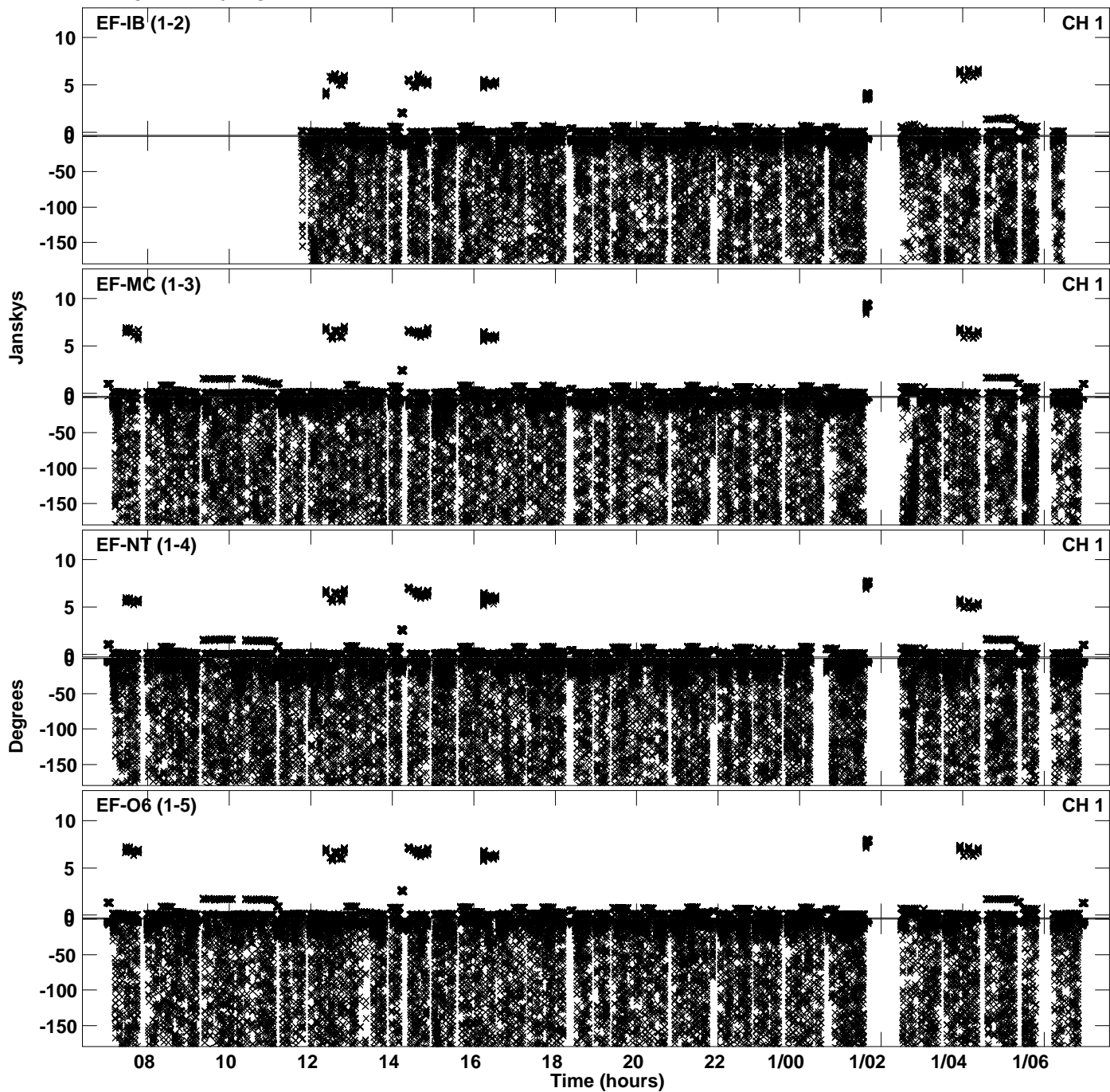

Plot file version 26 created 24-AUG-2023 17:07:58
Amplitude andPhase vs Time for EL065C.UVDATA.1 Vect aver. CL # 4
IF 1 CHAN 1 - 64 STK RR

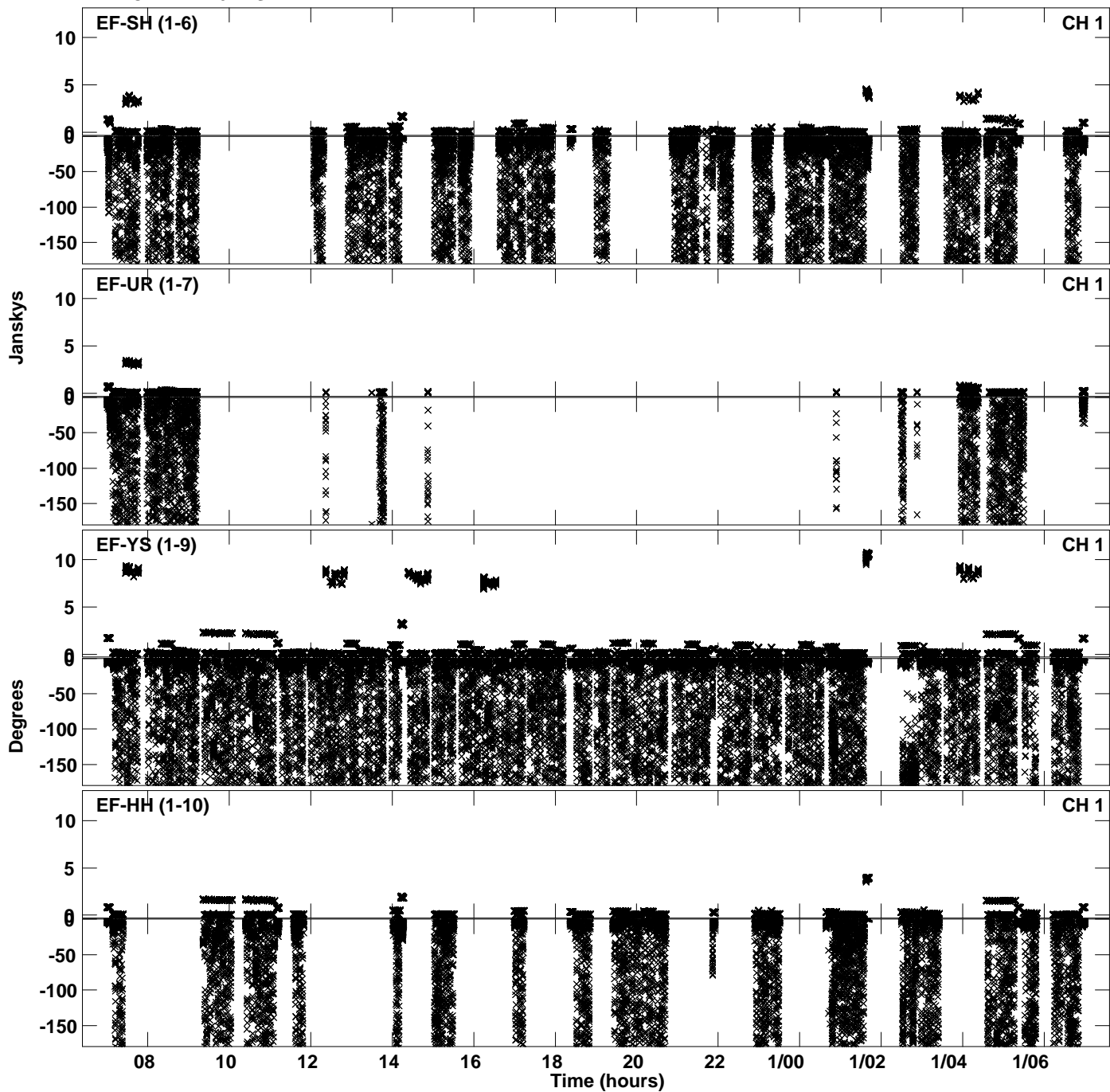

PLot file version 27 created 24-AUG-2023 17:07:58
Amplitude andPhase vs Time for EL065C.UVDATA.1 Vect aver. CL # 4
IF 1 CHAN 1 - 64 STK RR

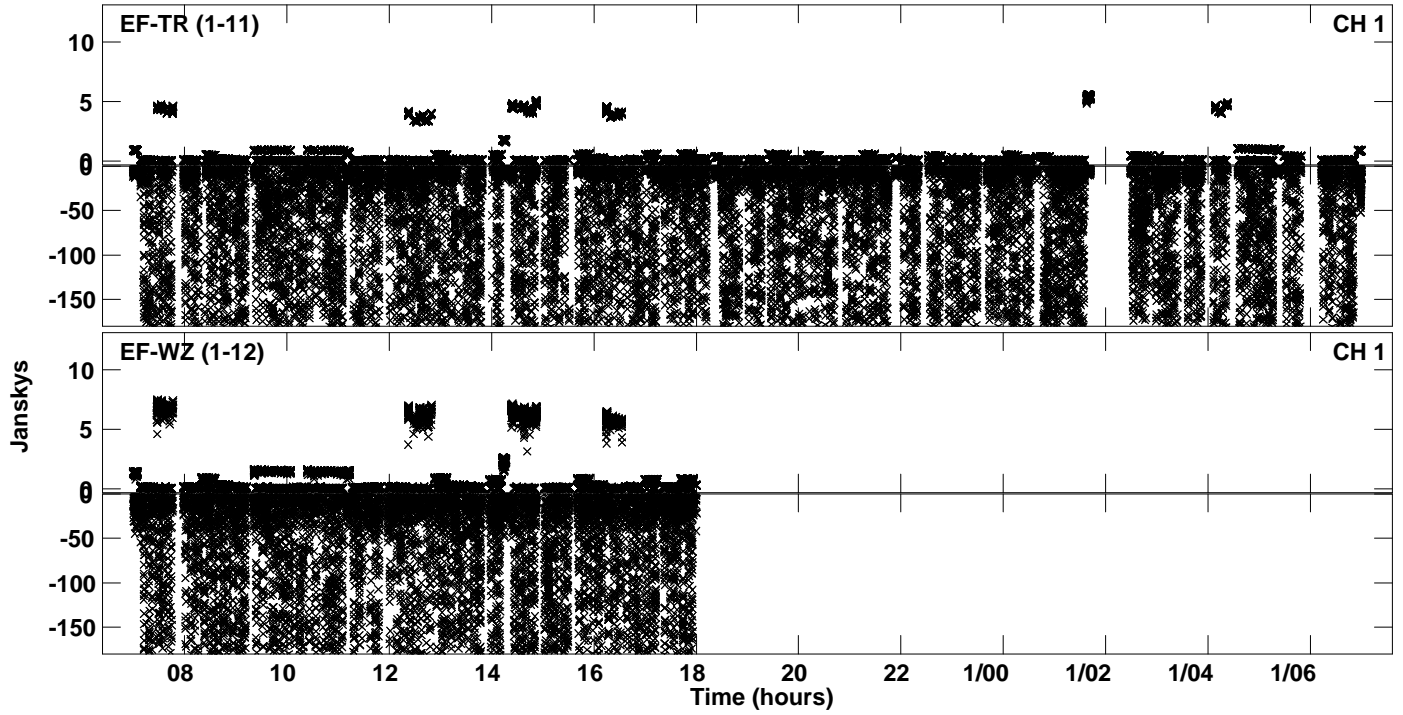

Plot file version 28 created 24-AUG-2023 17:08:31
Amplitude andPhase vs Time for EL065C.UVDATA.1 Vect aver. CL # 4
IF 2 CHAN 1 - 64 STK RR

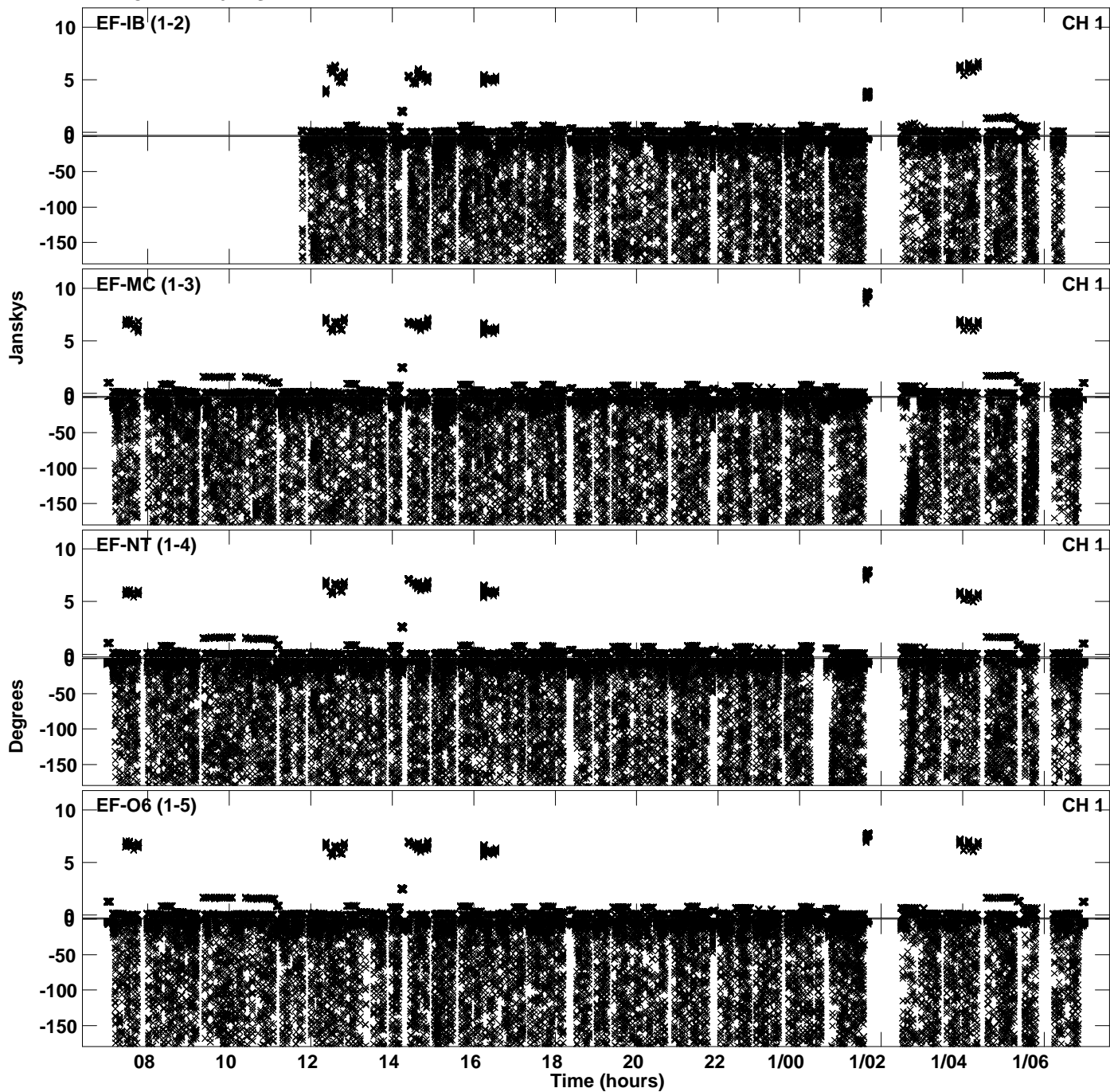

Plot file version 29 created 24-AUG-2023 17:08:31
Amplitude andPhase vs Time for EL065C.UVDATA.1 Vect aver. CL # 4
IF 2 CHAN 1 - 64 STK RR

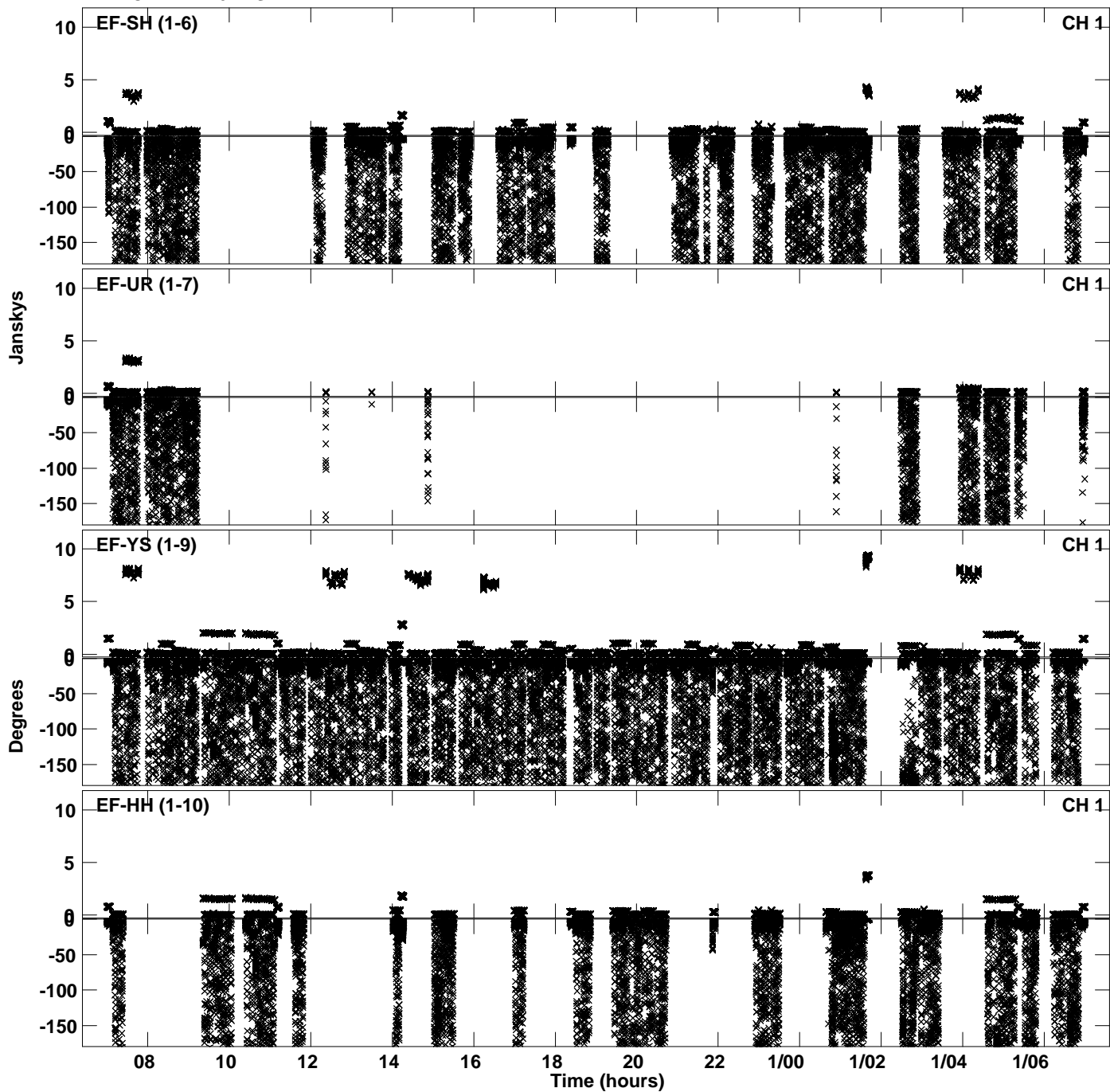

PLot file version 30 created 24-AUG-2023 17:08:31
Amplitude andPhase vs Time for EL065C.UVDATA.1 Vect aver. CL # 4
IF 2 CHAN 1 - 64 STK RR

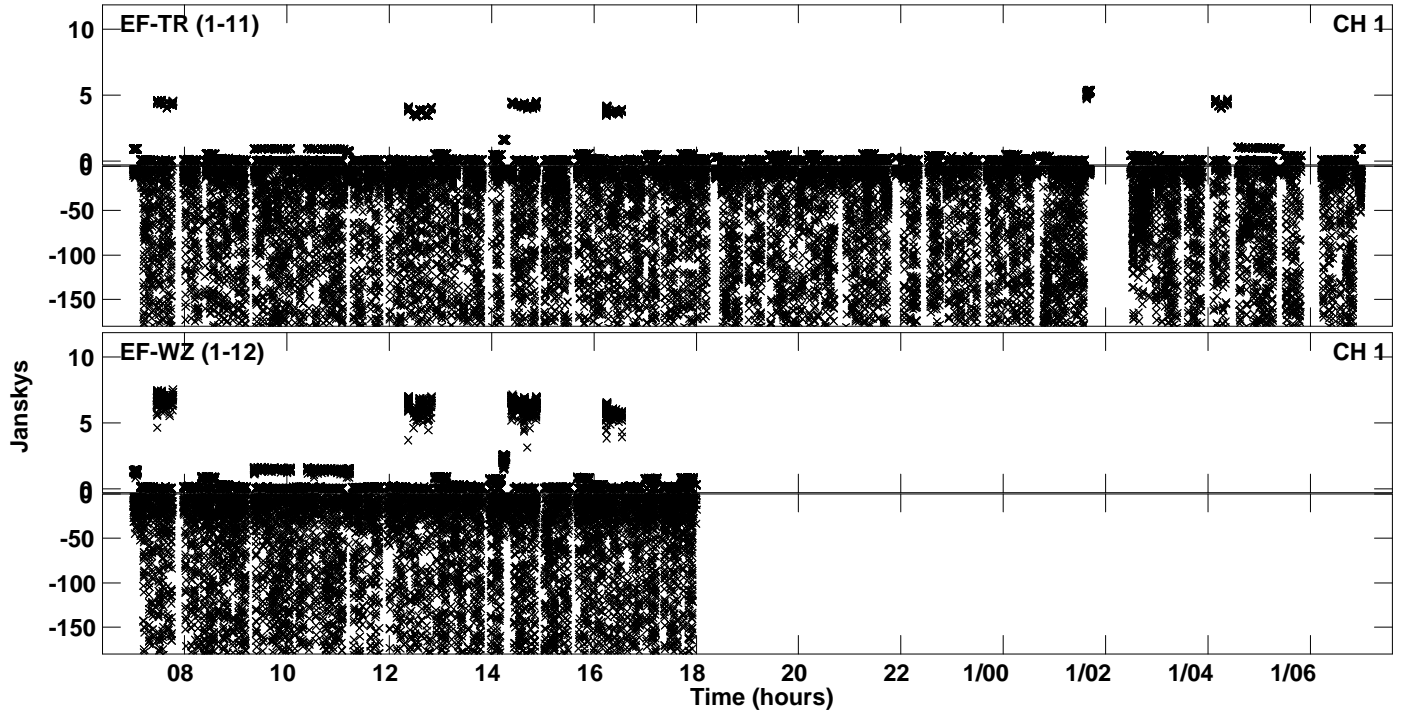

PLot file version 31 created 24-AUG-2023 17:09:04
Amplitude andPhase vs Time for EL065C.UVDATA.1 Vect aver. CL # 4
IF 3 CHAN 1 - 64 STK RR

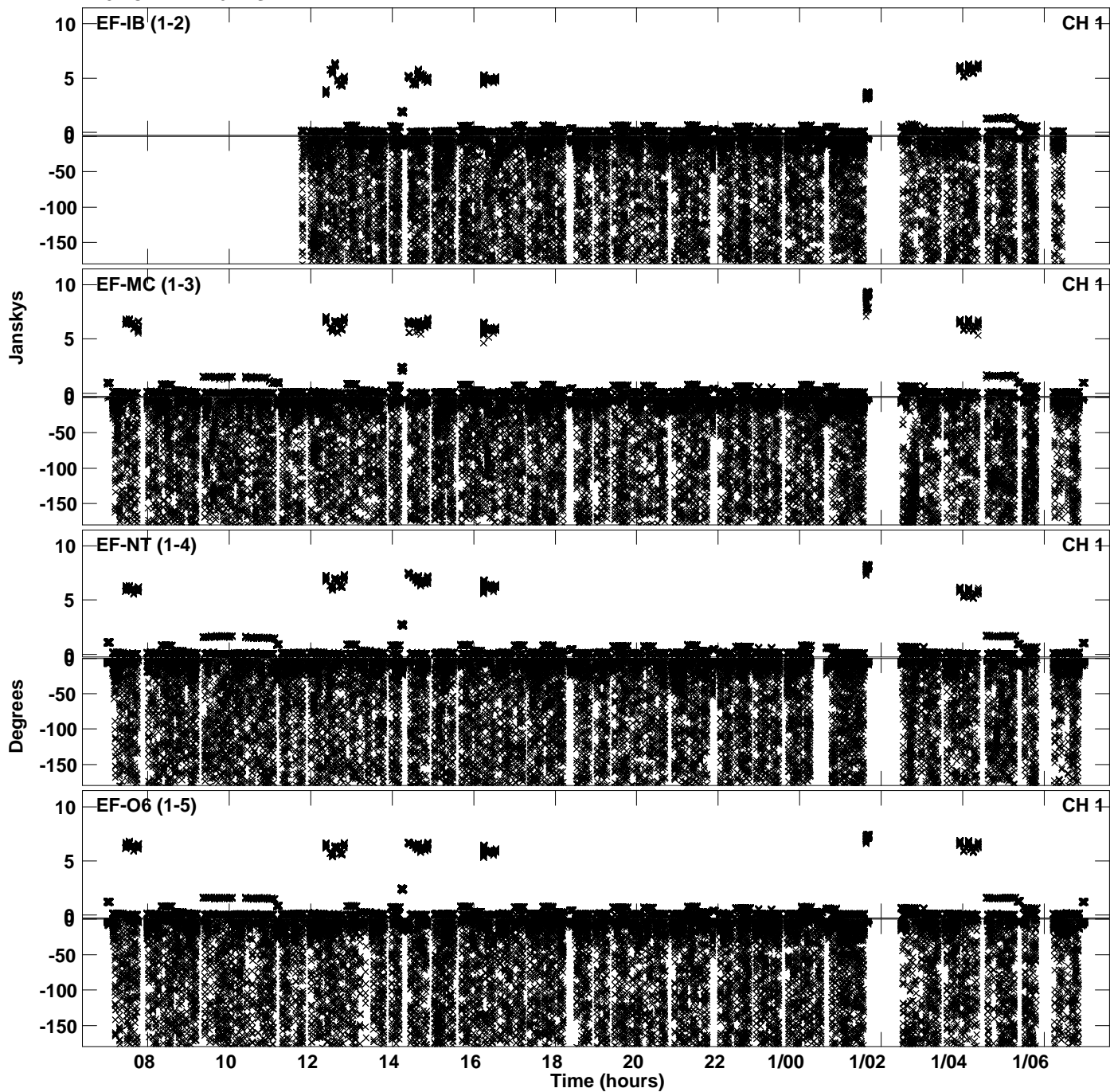

Plot file version 32 created 24-AUG-2023 17:09:04
Amplitude andPhase vs Time for EL065C.UVDATA.1 Vect aver. CL # 4
IF 3 CHAN 1 - 64 STK RR

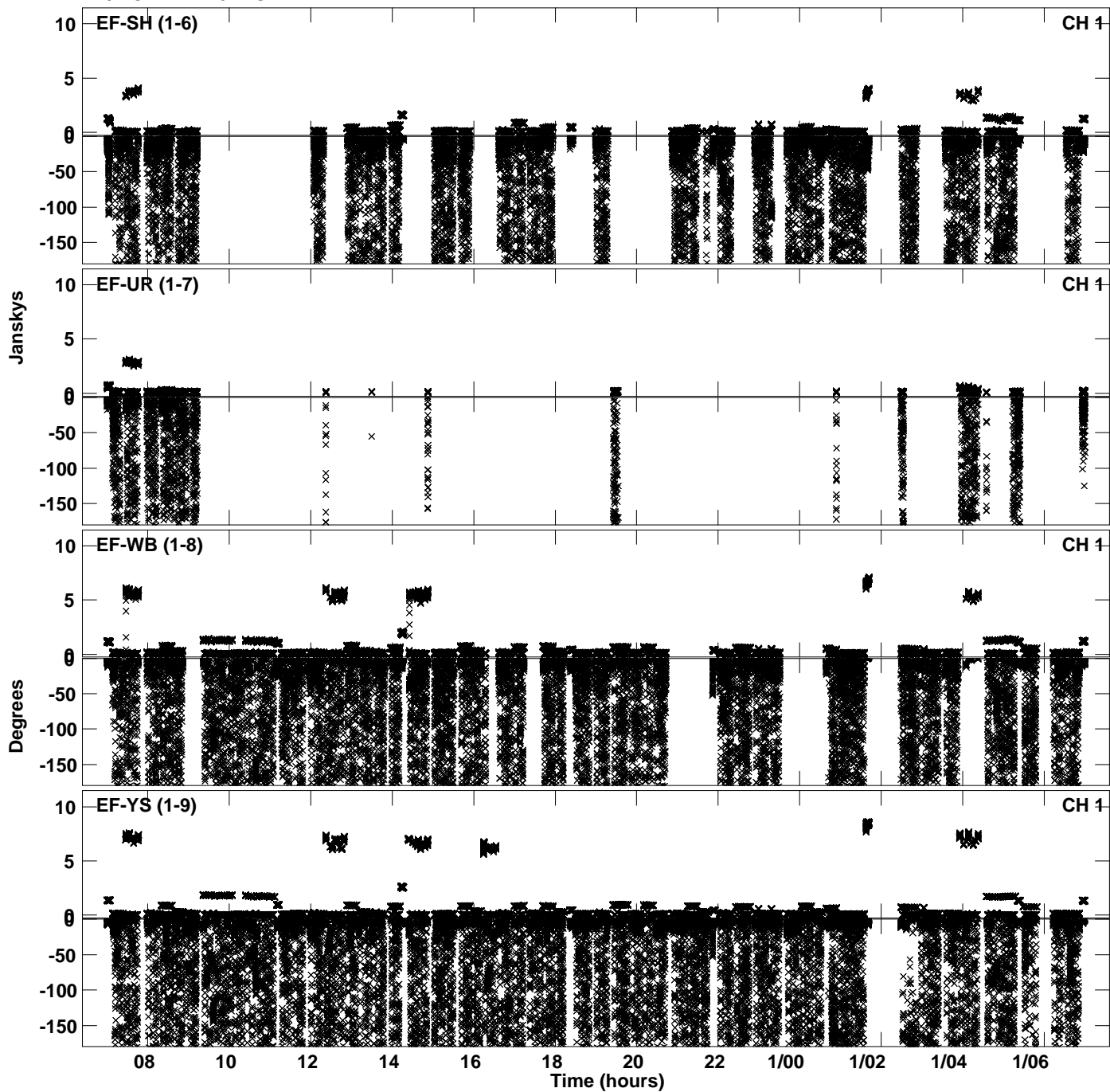

PLot file version 33 created 24-AUG-2023 17:09:04
Amplitude andPhase vs Time for EL065C.UVDATA.1 Vect aver. CL # 4
IF 3 CHAN 1 - 64 STK RR

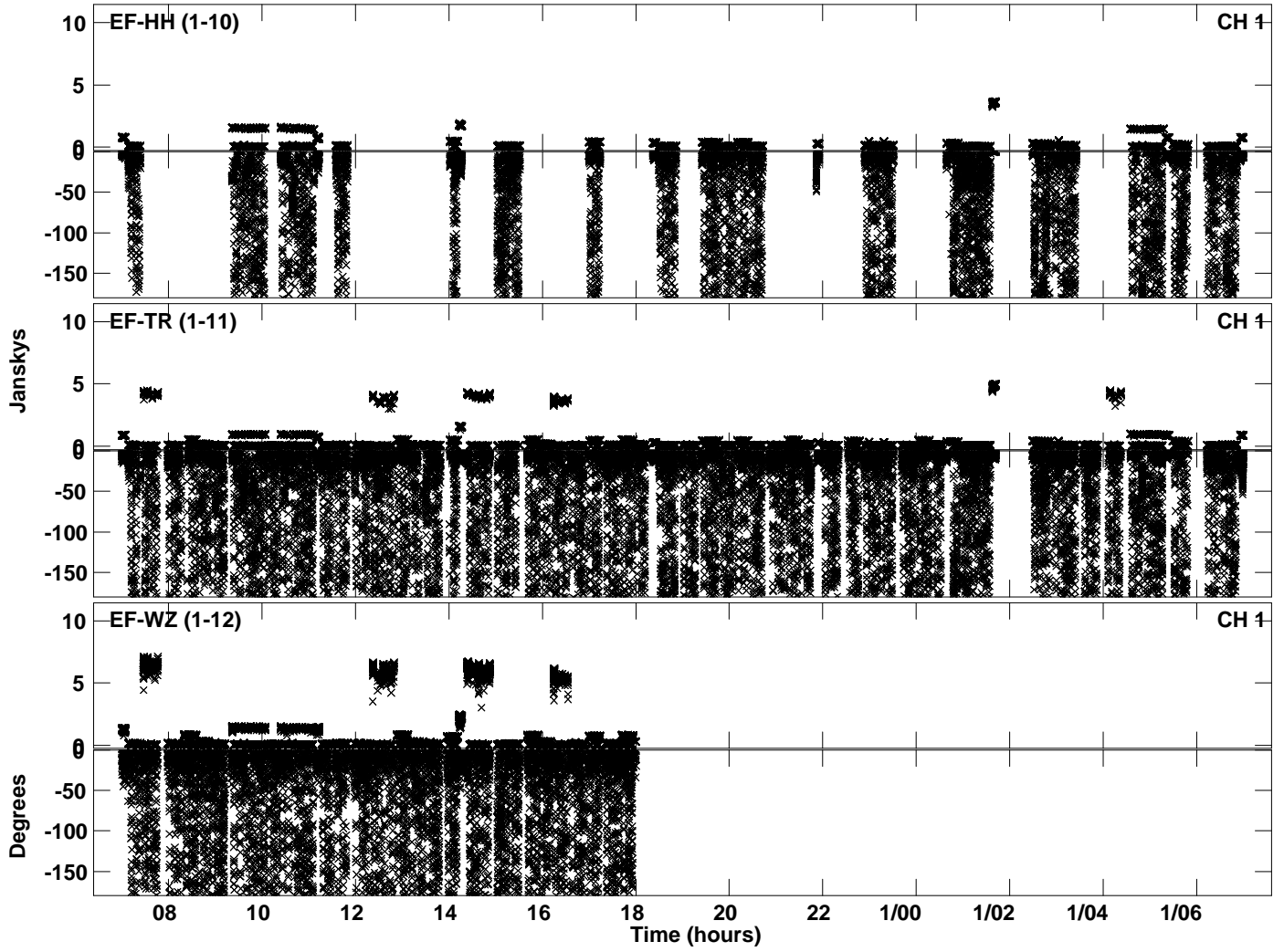

PLot file version 34 created 24-AUG-2023 17:09:40
Amplitude andPhase vs Time for EL065C.UVDATA.1 Vect aver. CL # 4
IF 4 CHAN 1 - 64 STK RR

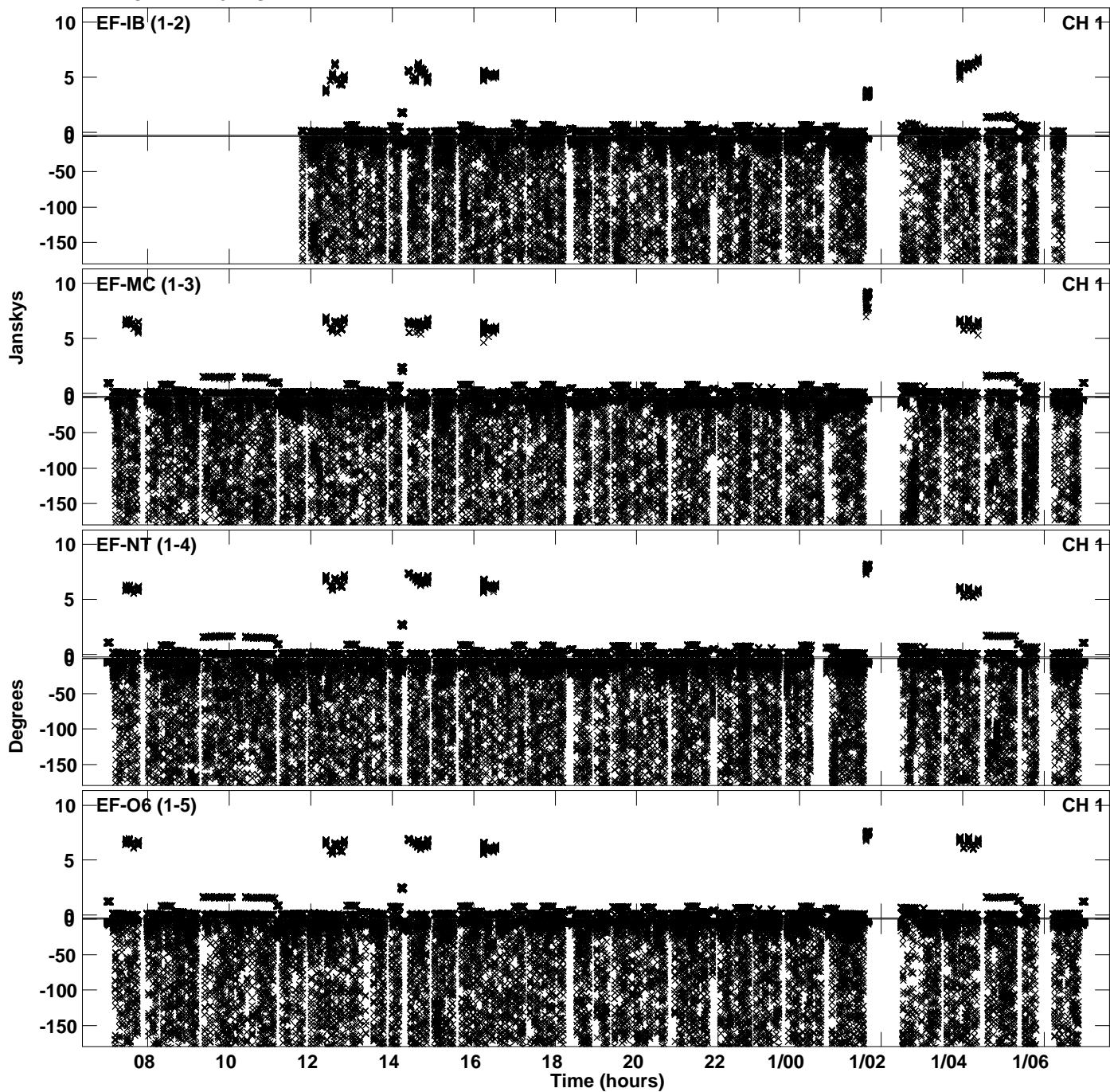

Plot file version 35 created 24-AUG-2023 17:09:40
Amplitude andPhase vs Time for EL065C.UVDATA.1 Vect aver. CL # 4
IF 4 CHAN 1 - 64 STK RR

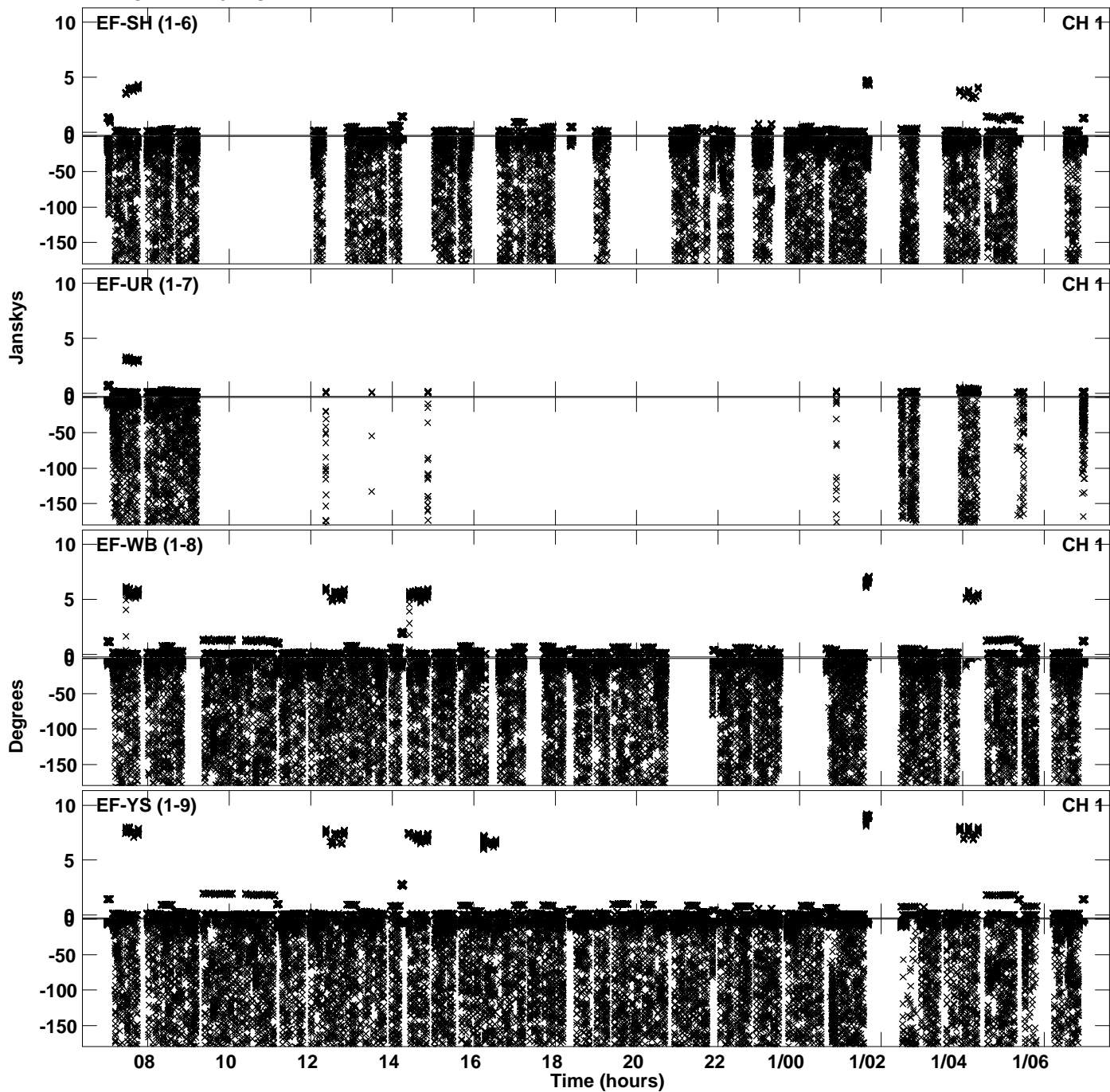

Plot file version 36 created 24-AUG-2023 17:09:40
Amplitude andPhase vs Time for EL065C.UVDATA.1 Vect aver. CL # 4
IF 4 CHAN 1 - 64 STK RR

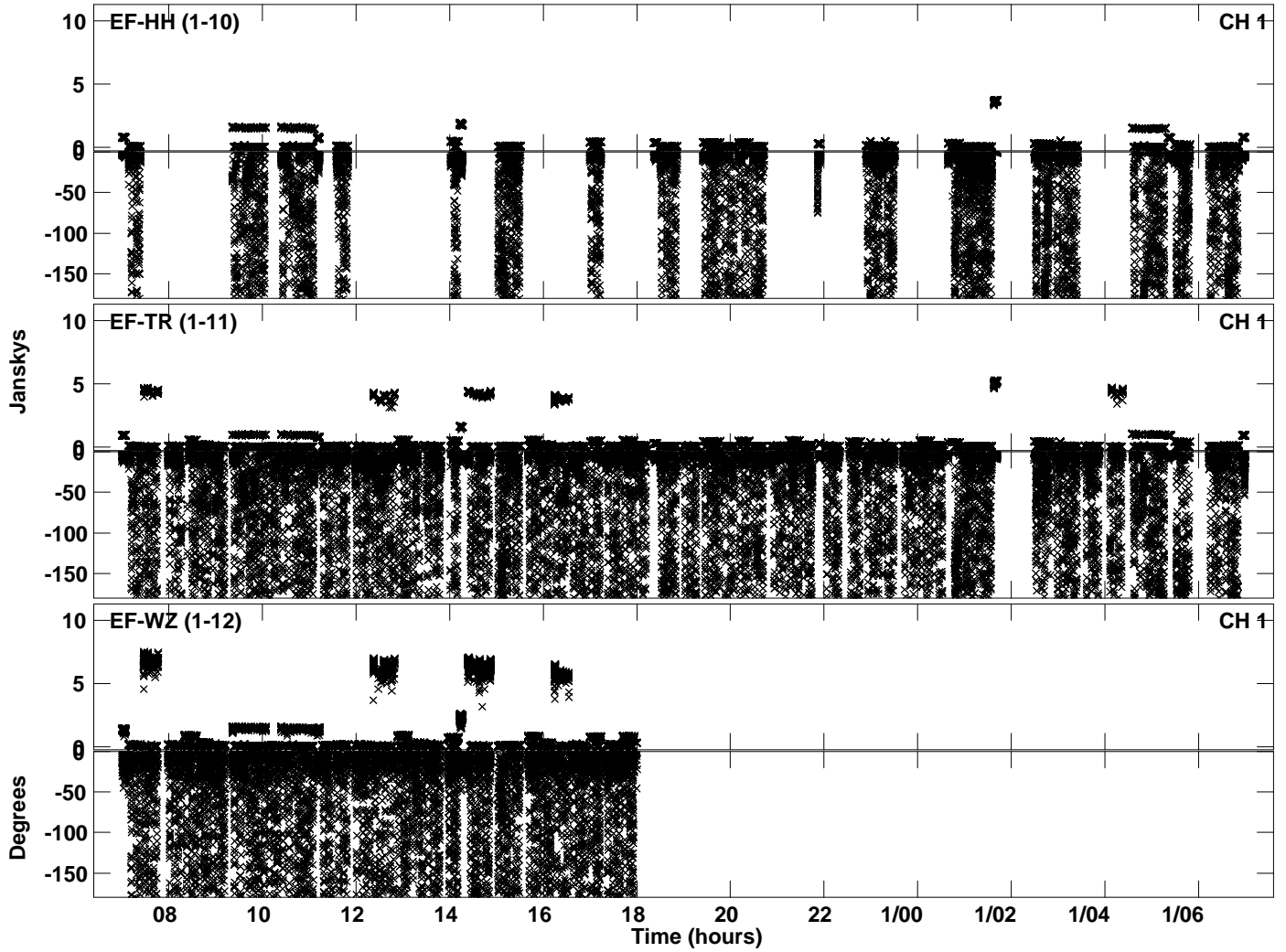

PLot file version 37 created 24-AUG-2023 17:10:13
Amplitude andPhase vs Time for EL065C.UVDATA.1 Vect aver. CL # 4
IF 5 CHAN 1 - 64 STK RR

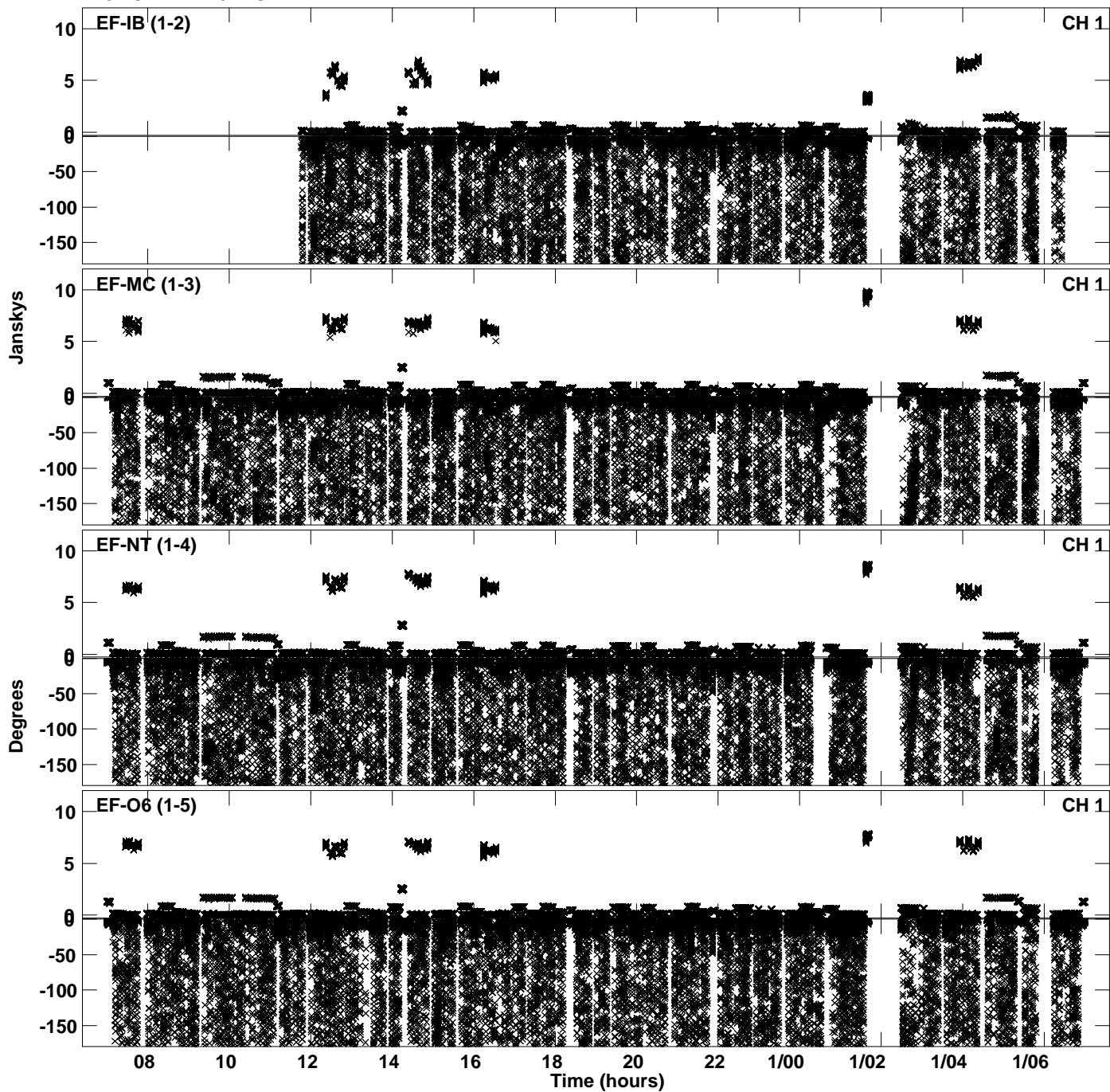

Plot file version 38 created 24-AUG-2023 17:10:13
Amplitude andPhase vs Time for EL065C.UVDATA.1 Vect aver. CL # 4
IF 5 CHAN 1 - 64 STK RR

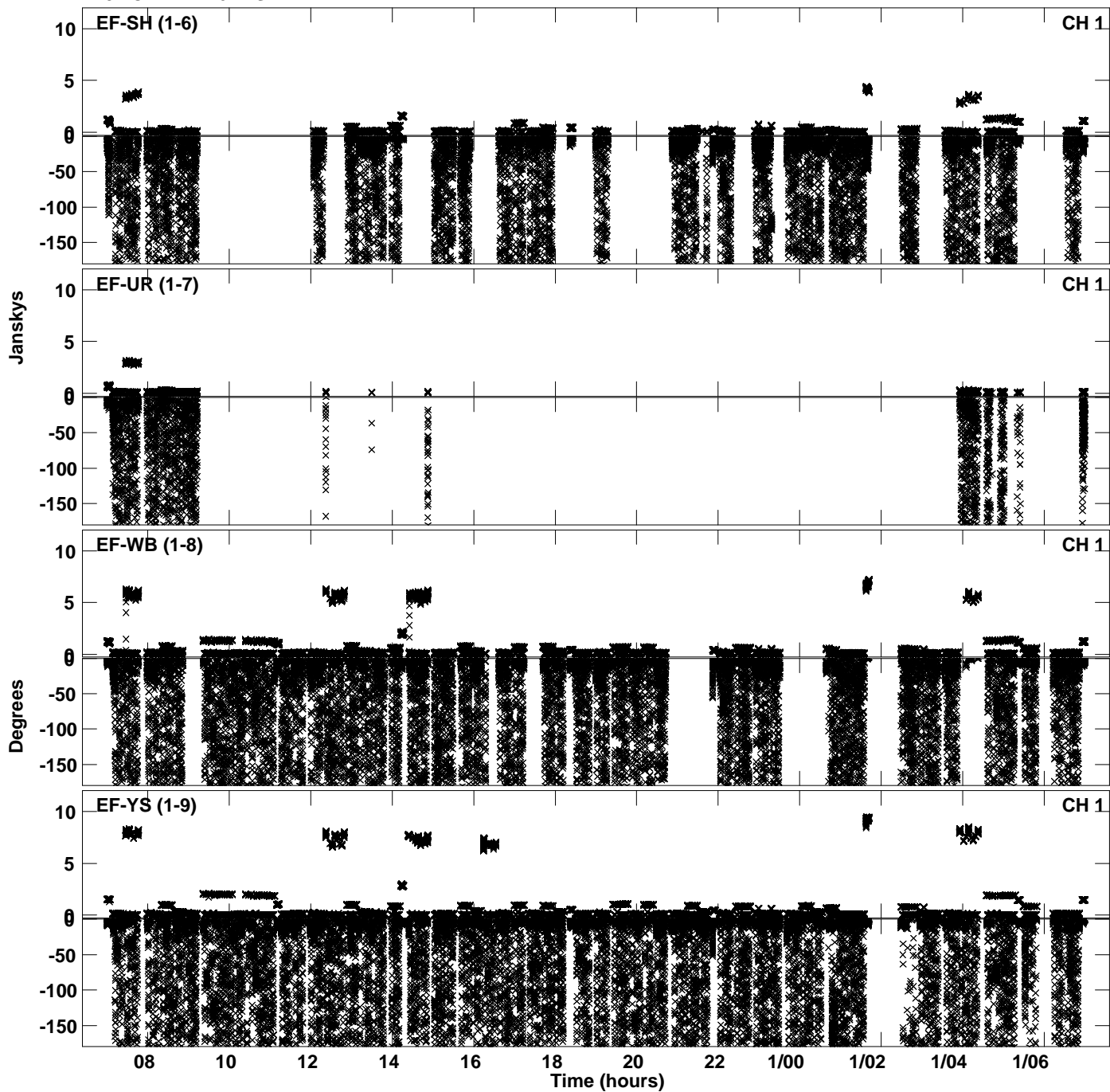

Plot file version 39 created 24-AUG-2023 17:10:13
Amplitude andPhase vs Time for EL065C.UVDATA.1 Vect aver. CL # 4
IF 5 CHAN 1 - 64 STK RR

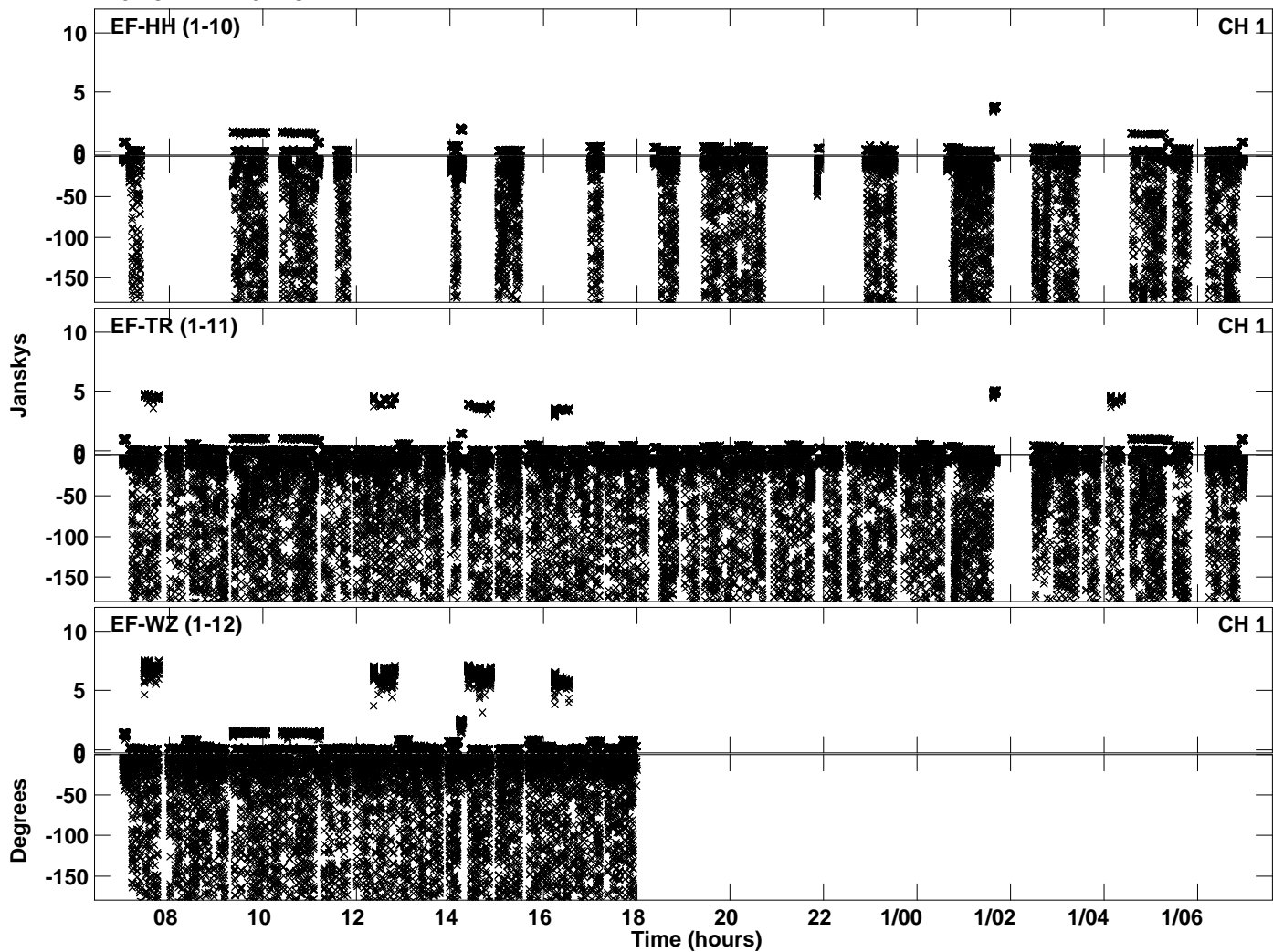

Plot file version 40 created 24-AUG-2023 17:10:51
Amplitude andPhase vs Time for EL065C.UVDATA.1 Vect aver. CL # 4
IF 6 CHAN 1 - 64 STK RR

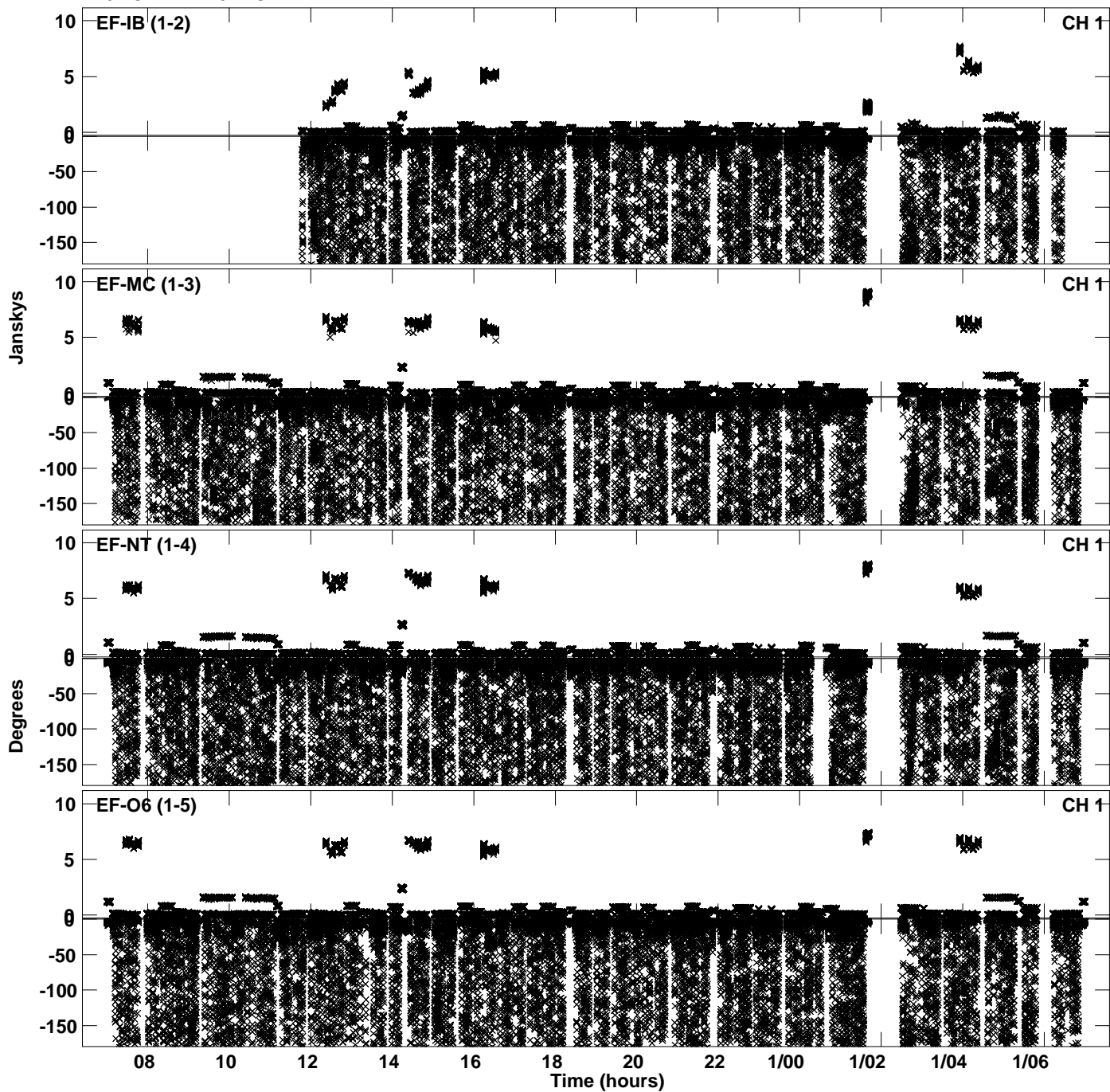

Plot file version 41 created 24-AUG-2023 17:10:51
Amplitude andPhase vs Time for EL065C.UVDATA.1 Vect aver. CL # 4
IF 6 CHAN 1 - 64 STK RR

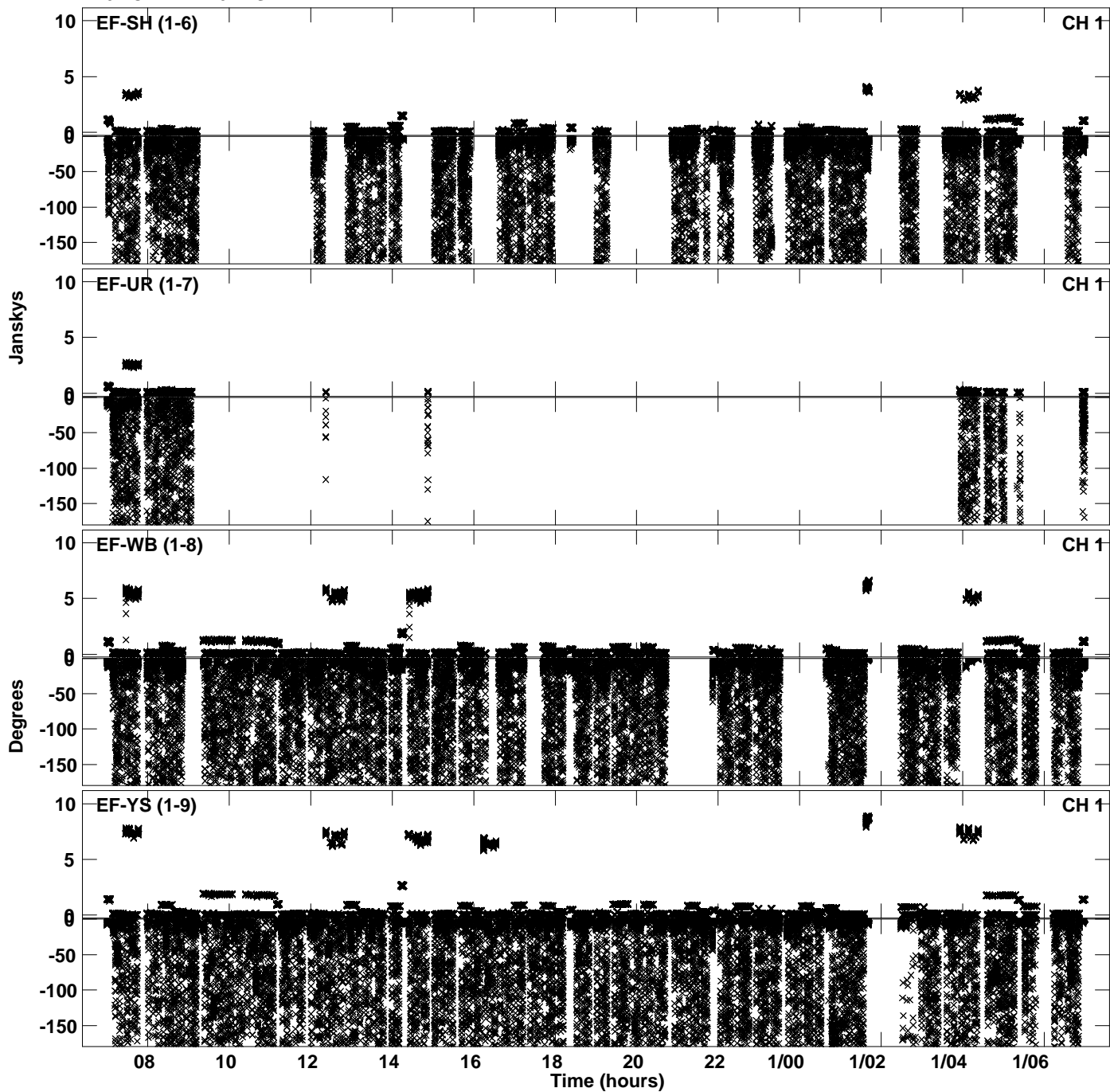

Plot file version 42 created 24-AUG-2023 17:10:51
Amplitude andPhase vs Time for EL065C.UVDATA.1 Vect aver. CL # 4
IF 6 CHAN 1 - 64 STK RR

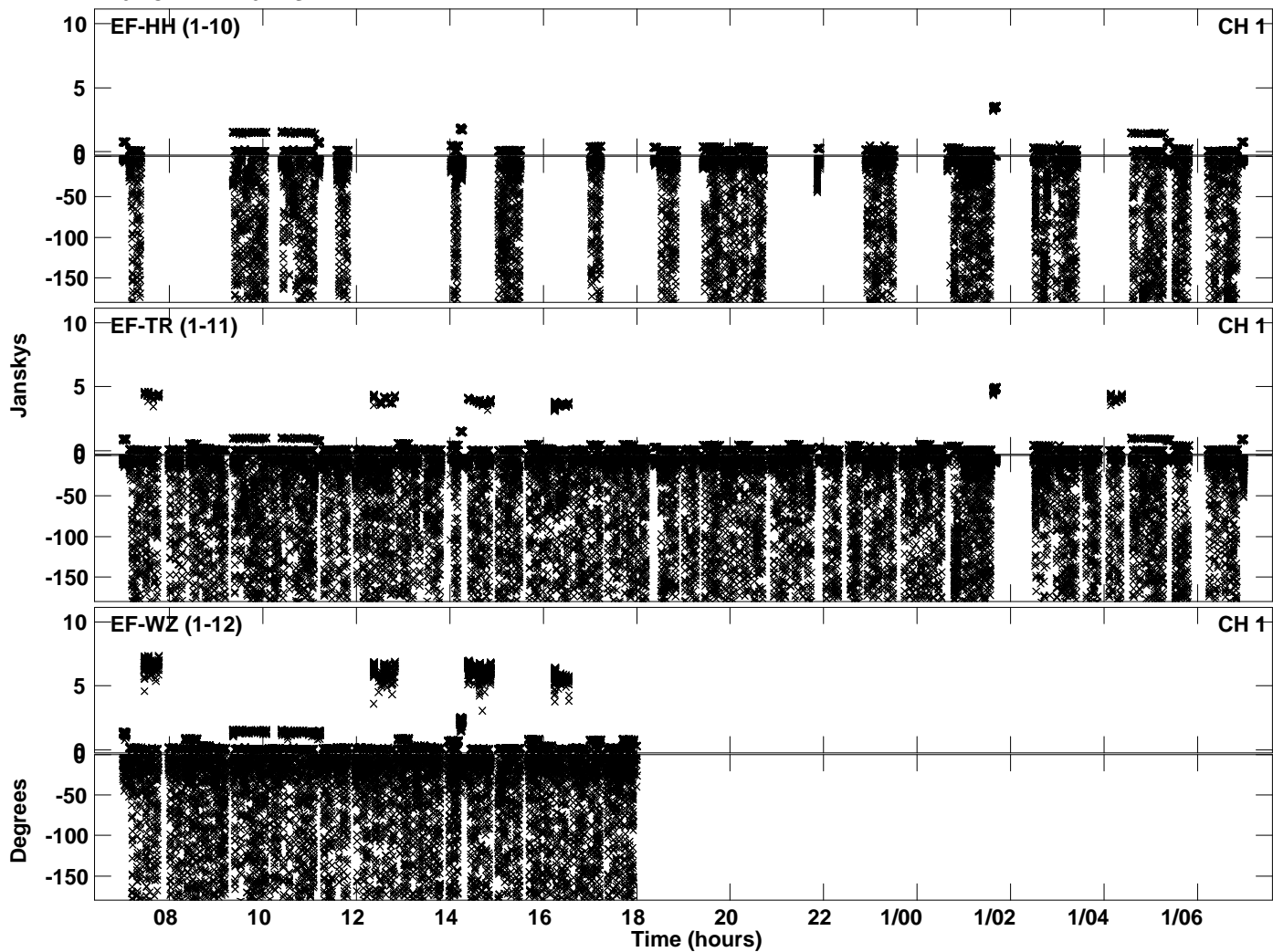

Plot file version 43 created 24-AUG-2023 17:11:26
Amplitude andPhase vs Time for EL065C.UVDATA.1 Vect aver. CL # 4
IF 7 CHAN 1 - 64 STK RR

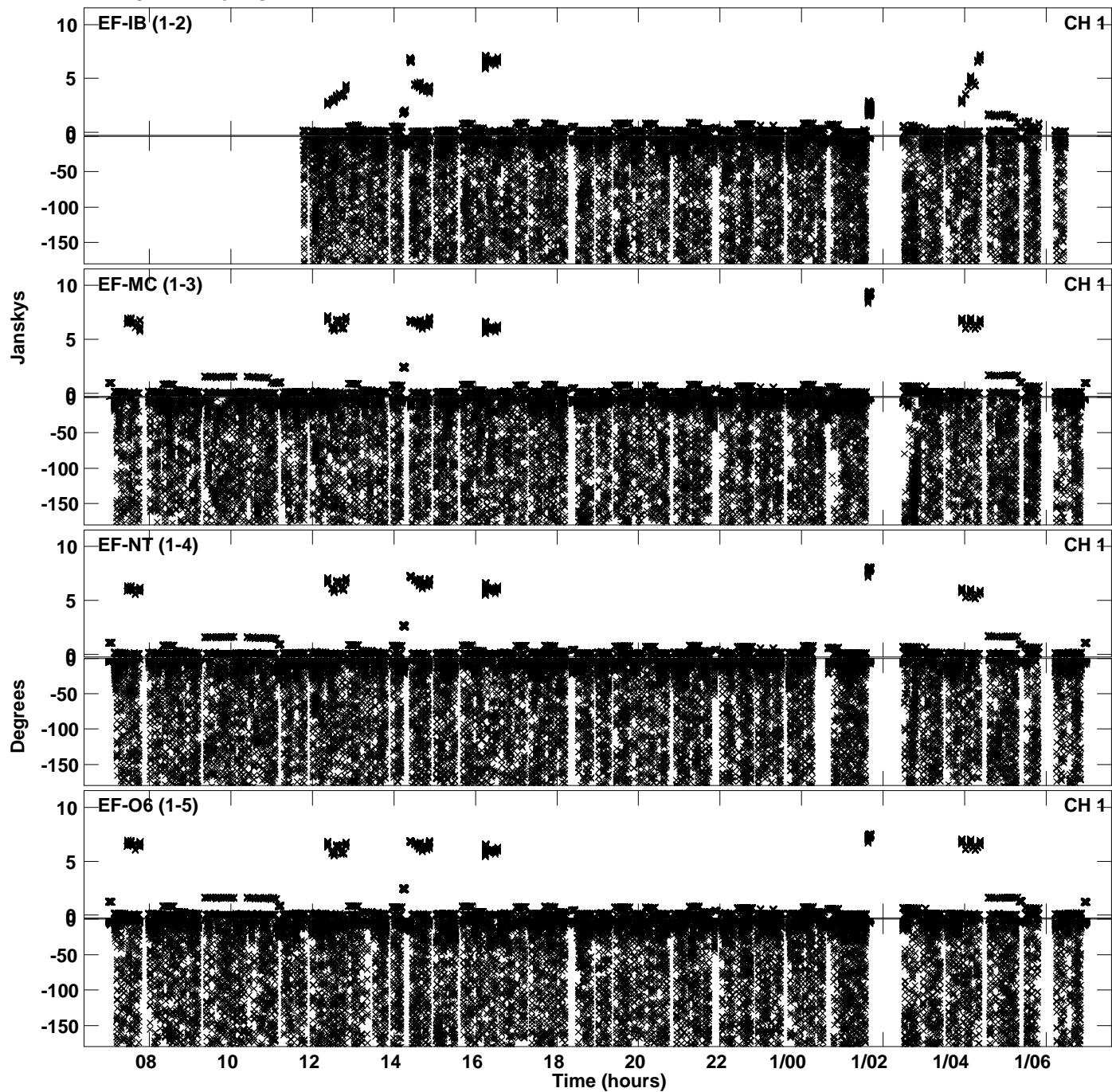

Plot file version 44 created 24-AUG-2023 17:11:26
Amplitude andPhase vs Time for EL065C.UVDATA.1 Vect aver. CL # 4
IF 7 CHAN 1 - 64 STK RR

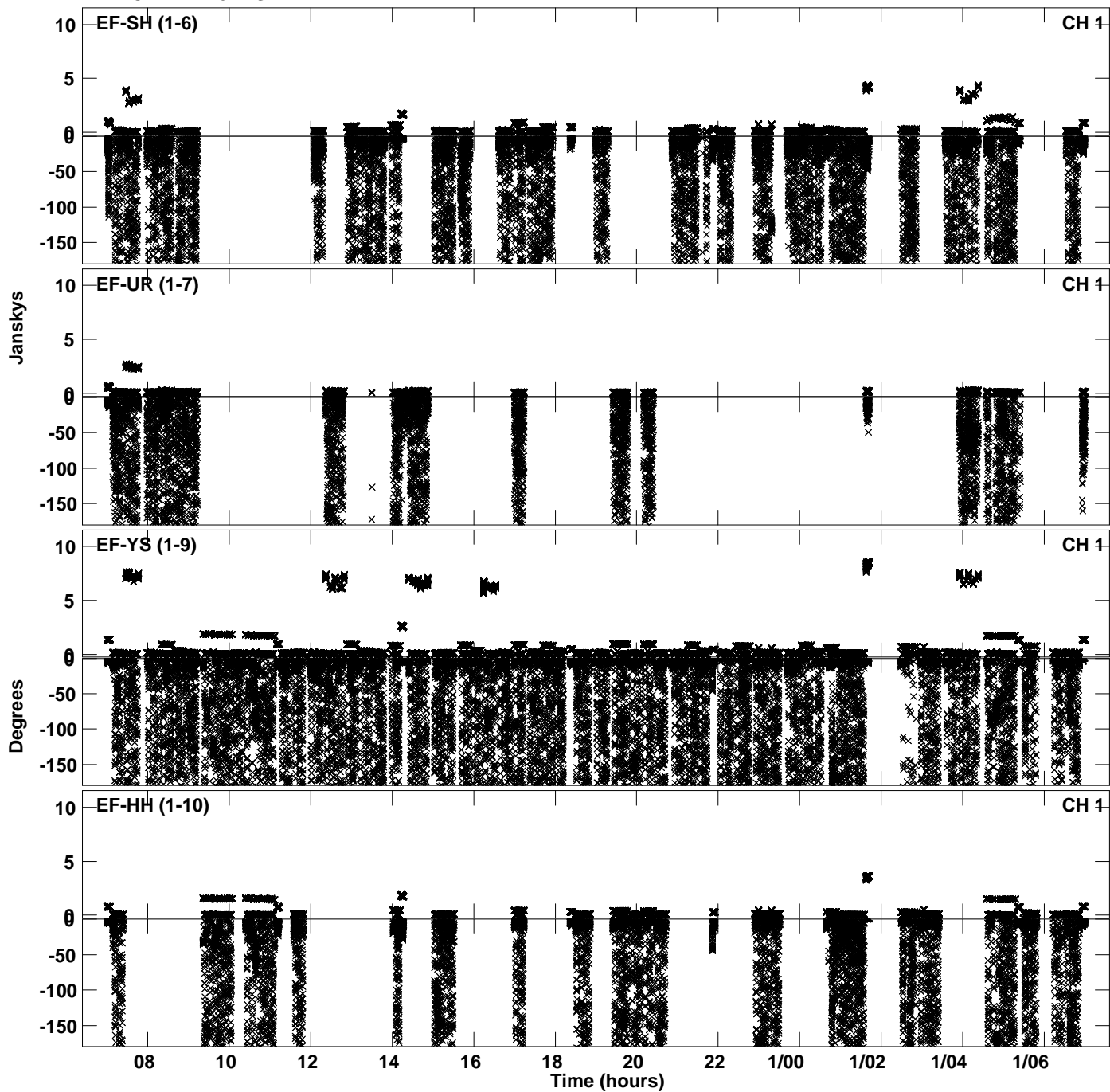

Plot file version 45 created 24-AUG-2023 17:11:26
Amplitude andPhase vs Time for EL065C.UVDATA.1 Vect aver. CL # 4
IF 7 CHAN 1 - 64 STK RR

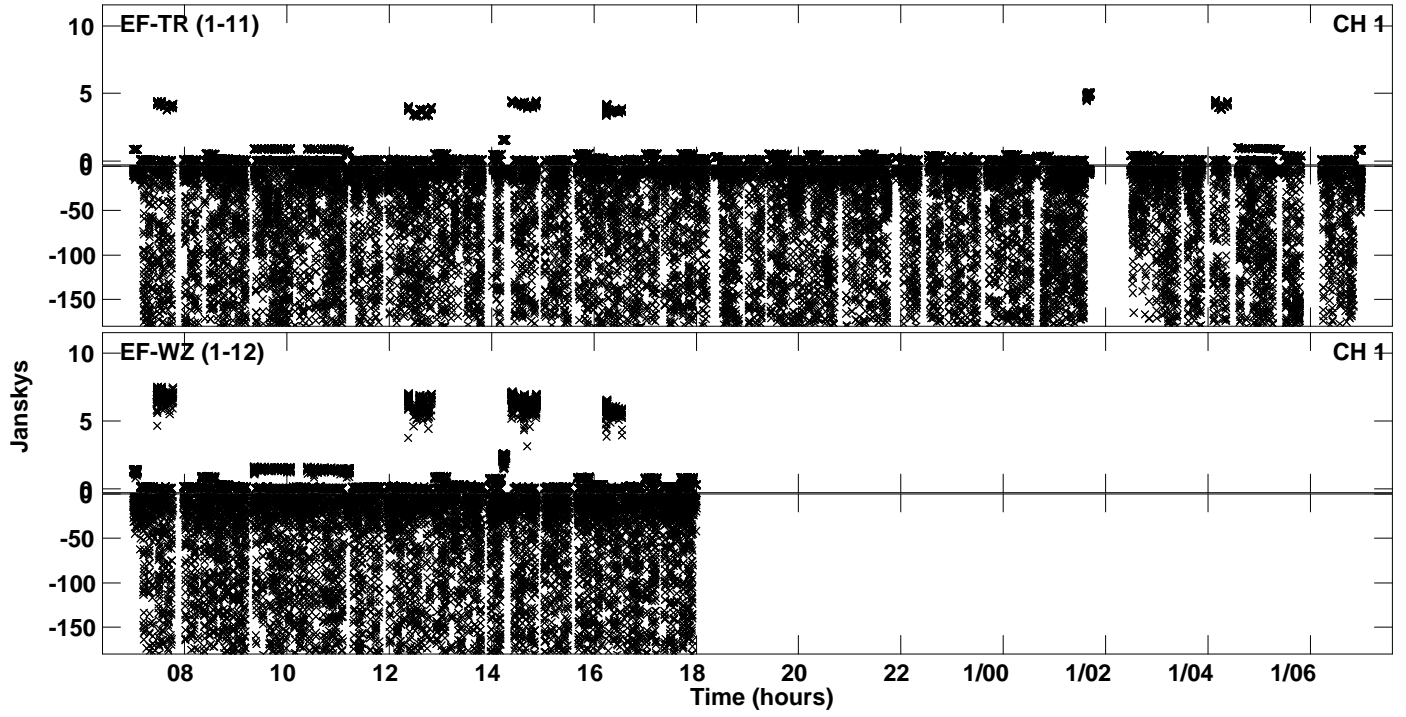

Plot file version 46 created 24-AUG-2023 17:11:59
Amplitude andPhase vs Time for EL065C.UVDATA.1 Vect aver. CL # 4
IF 8 CHAN 1 - 64 STK RR

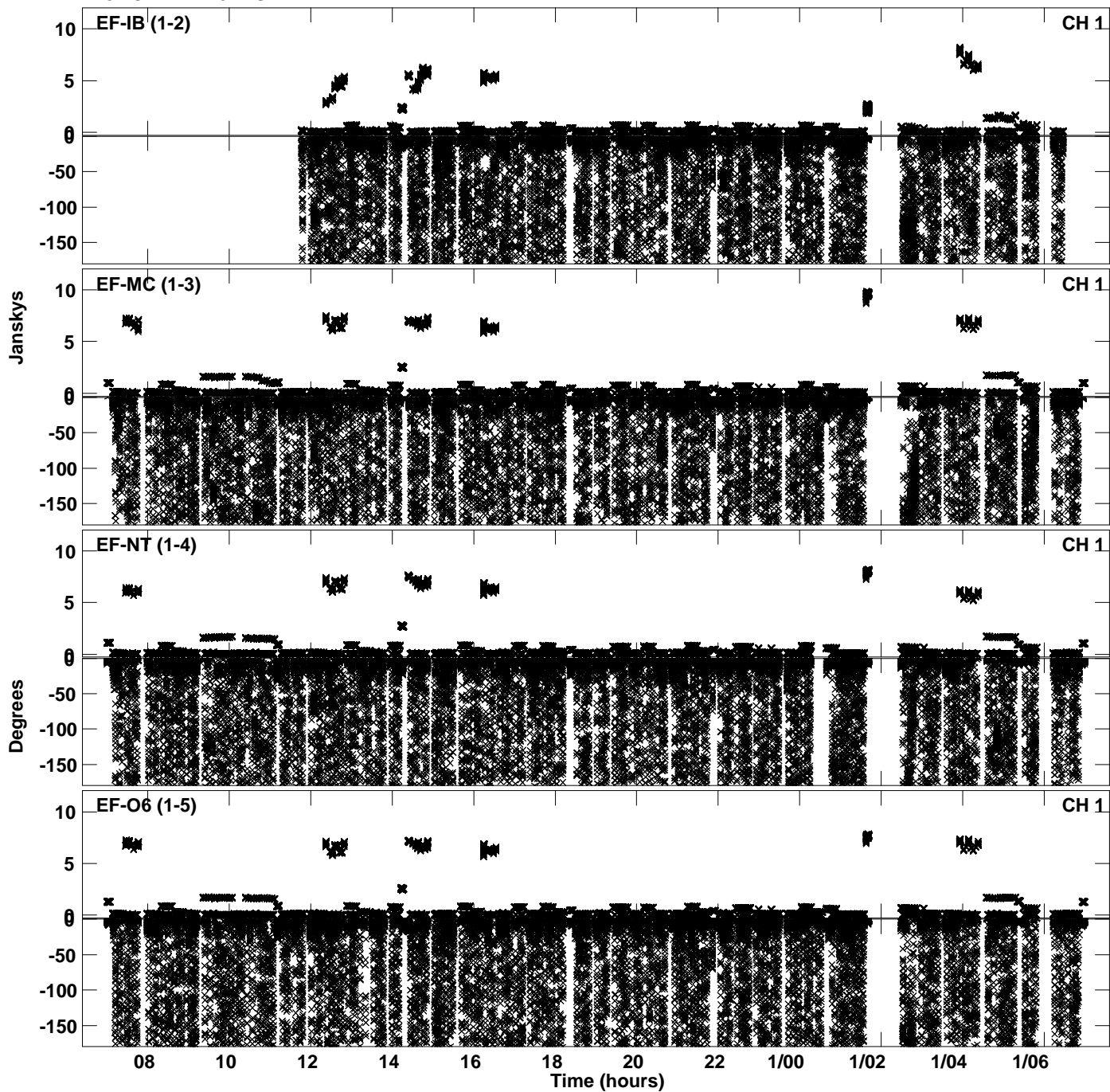

Plot file version 47 created 24-AUG-2023 17:11:59
Amplitude andPhase vs Time for EL065C.UVDATA.1 Vect aver. CL # 4
IF 8 CHAN 1 - 64 STK RR

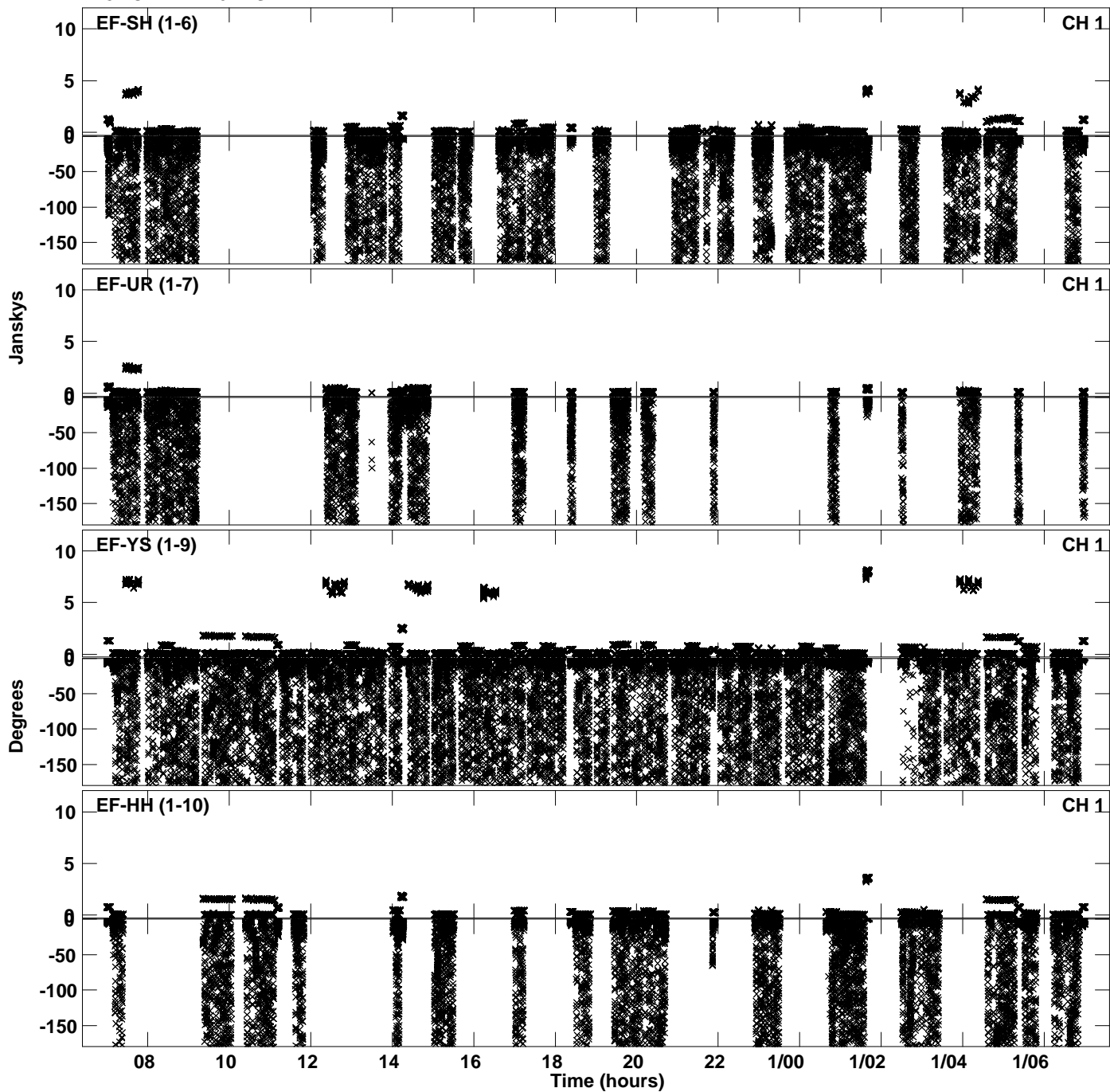

PLot file version 48 created 24-AUG-2023 17:11:59
Amplitude andPhase vs Time for EL065C.UVDATA.1 Vect aver. CL # 4
IF 8 CHAN 1 - 64 STK RR

