

Plot file version 1 created 06-JUN-2012 00:13:26

J1751+09 EM071D 1.UVDATA.1

Freq = 6.6622 GHz, Bw = 2.000 MH Calibrated with CL # 3 and BP # 1 (BP mode 1)

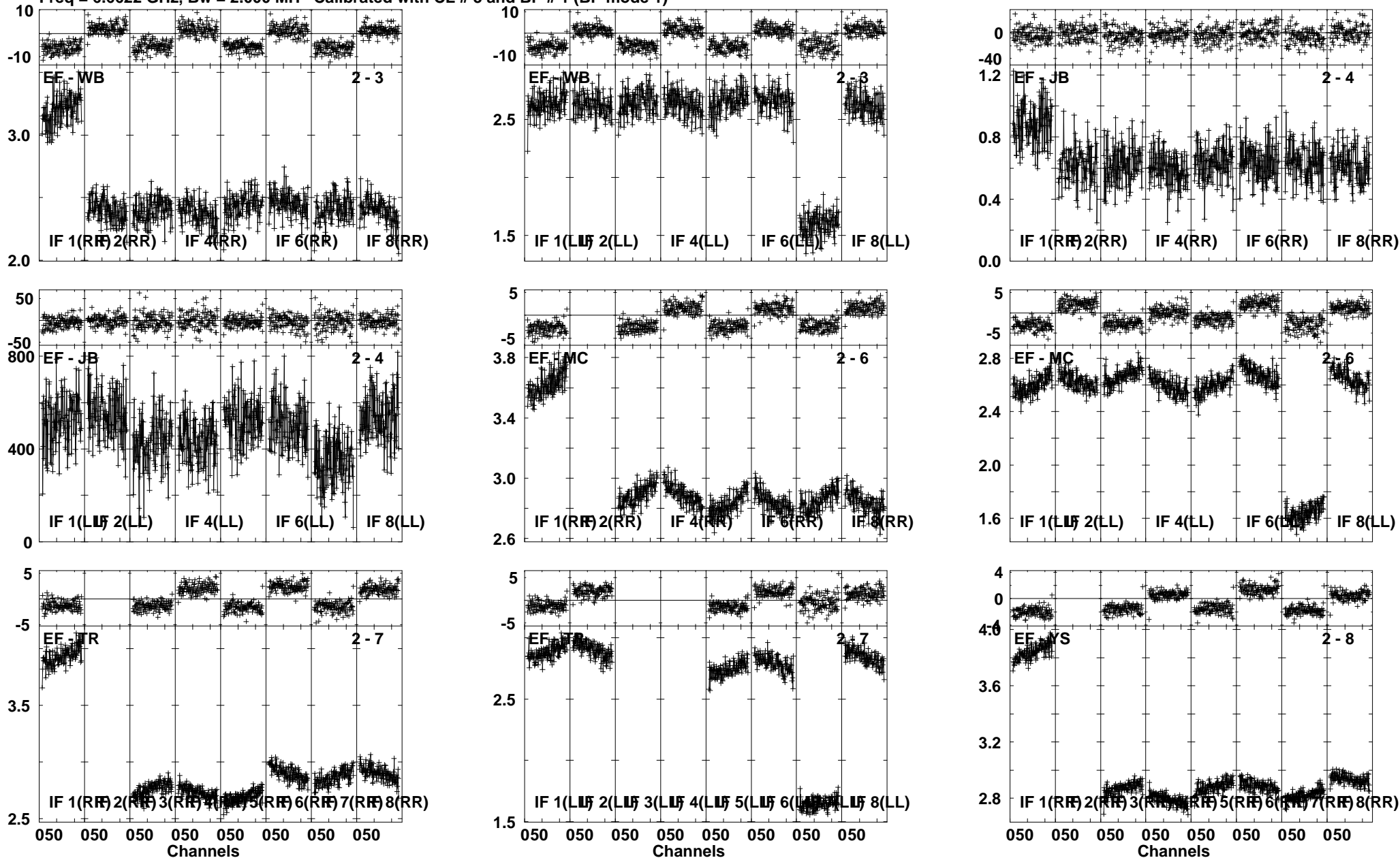

Lower frame: Ampl Jy Top frame: Phas deg
Vector averaged cross-power spectrum Several baselines displayed
Timerange: 00/03:40:01 to 00/03:46:00

Plot file version 2 created 06-JUN-2012 00:13:47
 J1751+09 EM071D 1.UVDATA.1
 Freq = 6.6622 GHz, Bw = 2.000 MH Calibrated with CL # 3 and BP # 1 (BP mode 1)

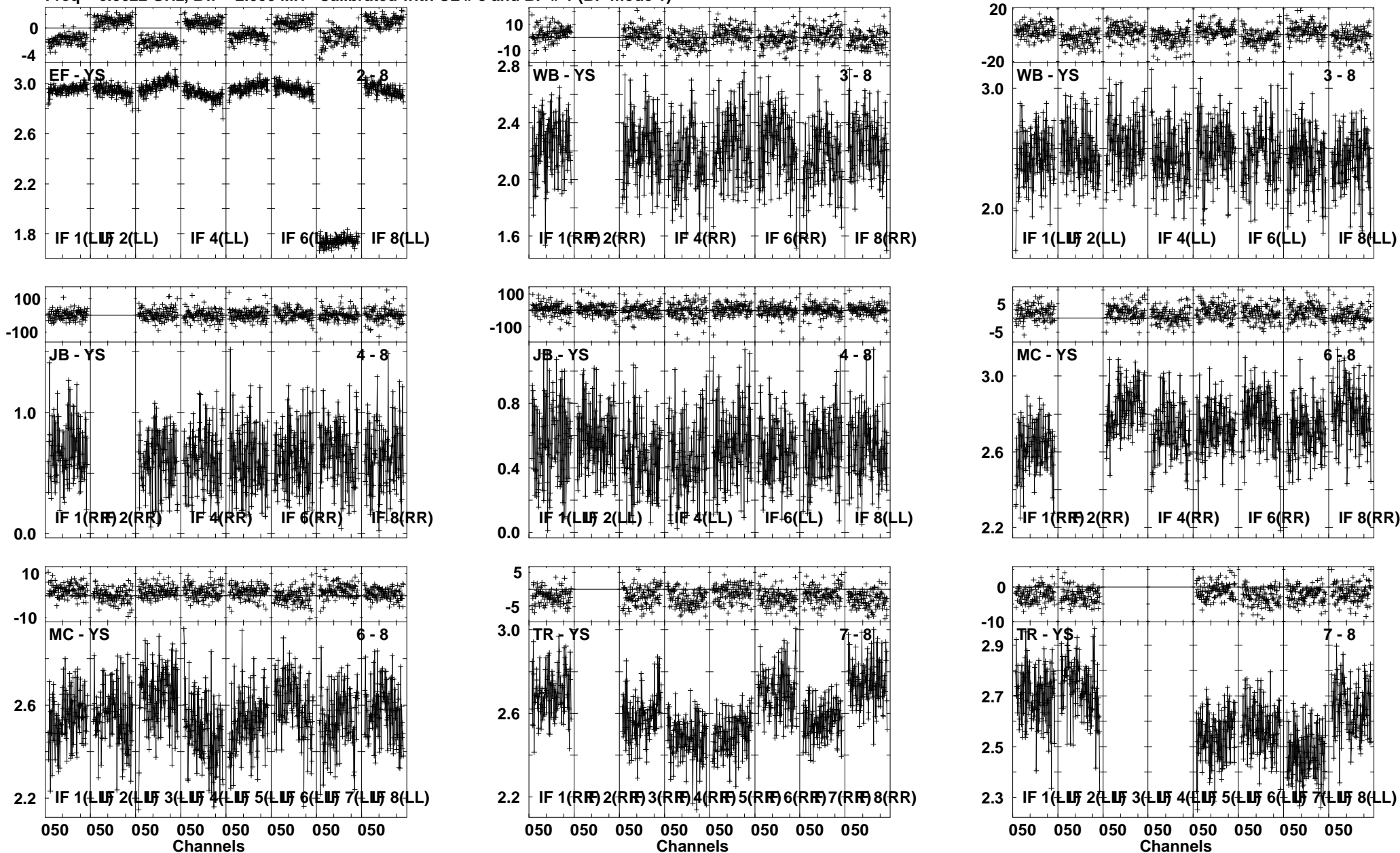

Lower frame: Ampl Jy Top frame: Phas deg
 Vector averaged cross-power spectrum Several baselines displayed
 Timerange: 00/03:40:01 to 00/03:46:00

Plot file version 3 created 06-JUN-2012 00:14:15
 G31.41 EM071D 1.UVDATA.1
 Freq = 6.6622 GHz, Bw = 2.000 MH Calibrated with CL # 3 and BP # 1 (BP mode 1)

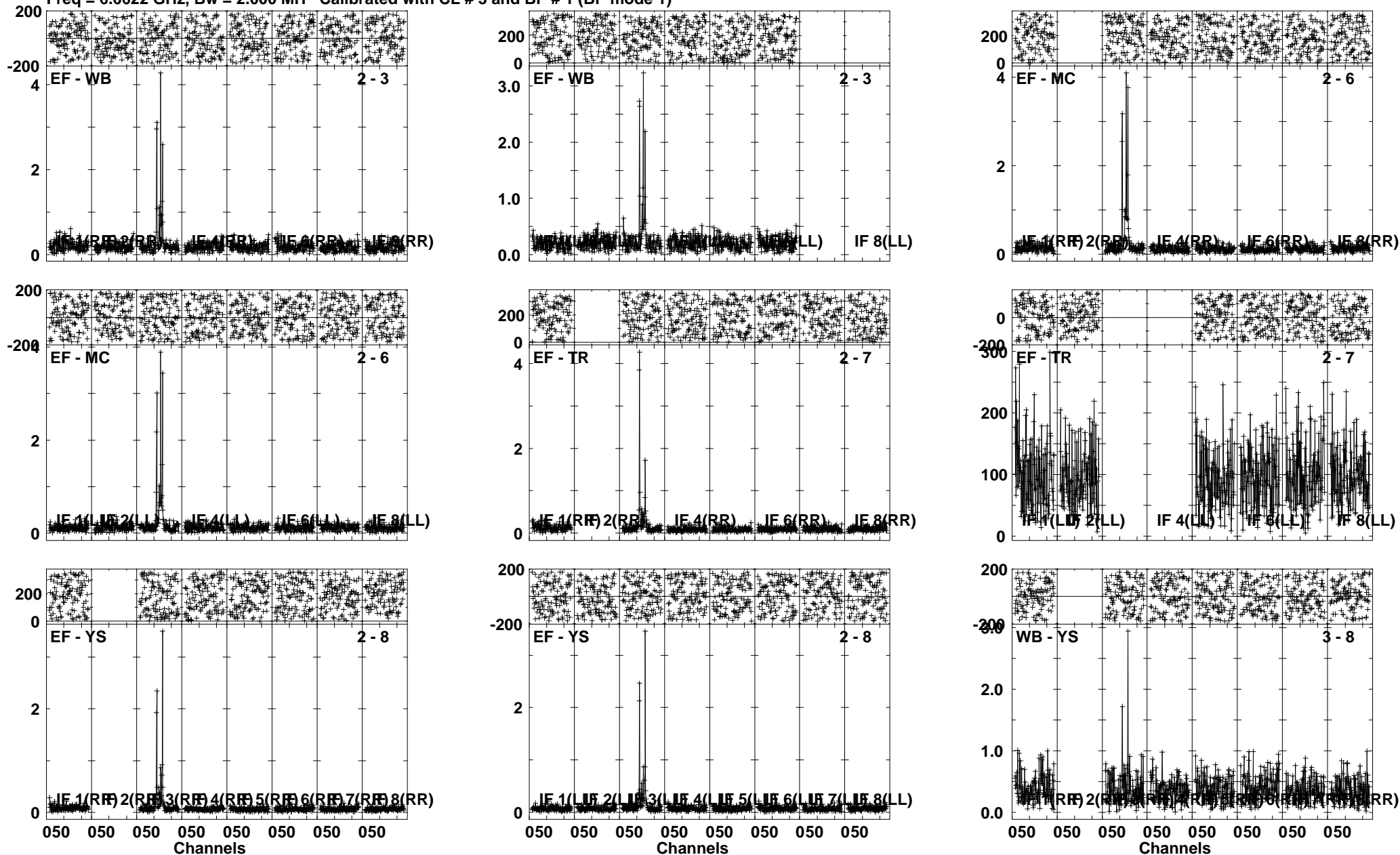

Lower frame: Ampl Jy Top frame: Phas deg
 Vector averaged cross-power spectrum Several baselines displayed
 Timerange: 00/03:47:32 to 00/03:50:29

Plot file version 4 created 06-JUN-2012 00:14:27
 G31.41 EM071D 1.UVDATA.1
 Freq = 6.6622 GHz, Bw = 2.000 MH Calibrated with CL # 3 and BP # 1 (BP mode 1)

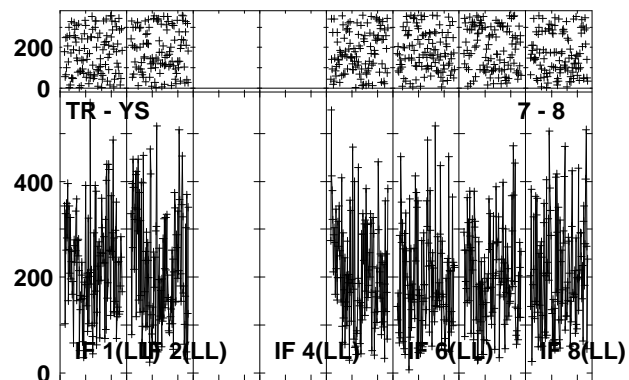
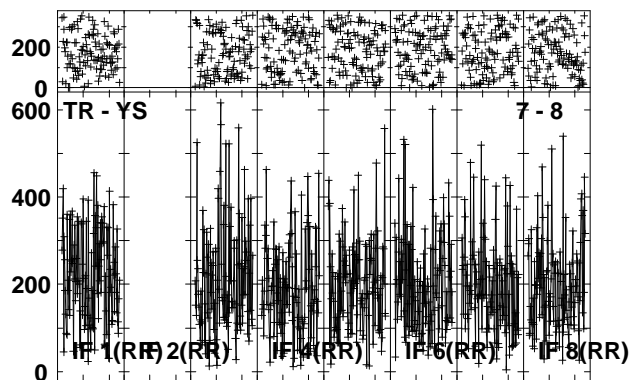
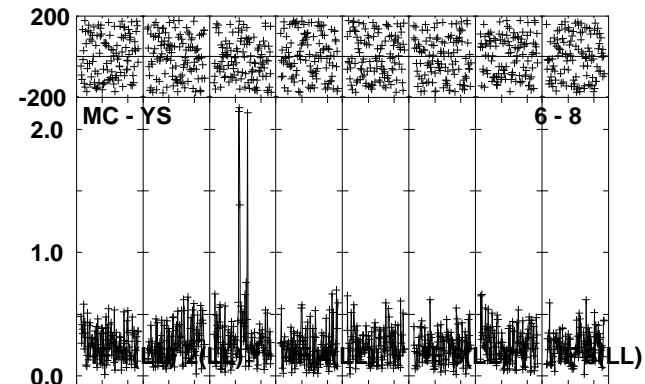
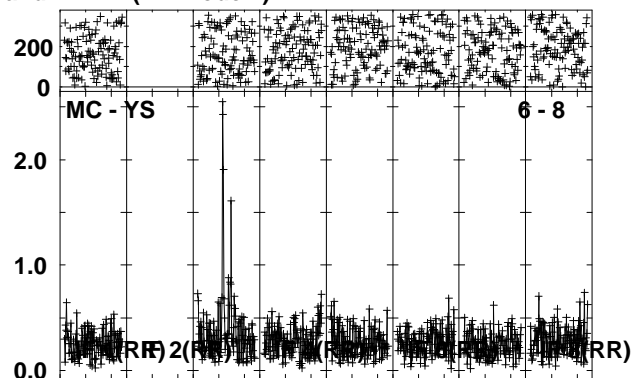
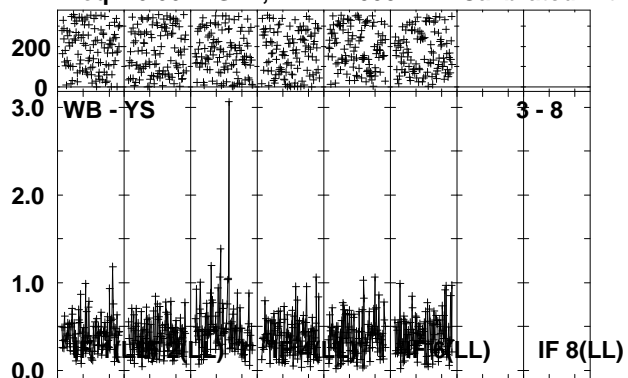

Lower frame: Ampl Jy Top frame: Phas deg
 Vector averaged cross-power spectrum Several baselines displayed
 Timerange: 00/03:47:32 to 00/03:50:29

Plot file version 5 created 06-JUN-2012 00:14:40

J1834-03 EM071D 1.UVDATA.1

Freq = 6.6622 GHz, Bw = 2.000 MH Calibrated with CL # 3 and BP # 1 (BP mode 1)

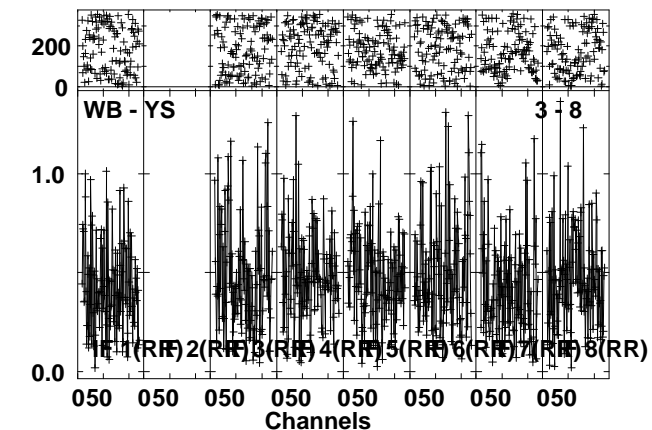
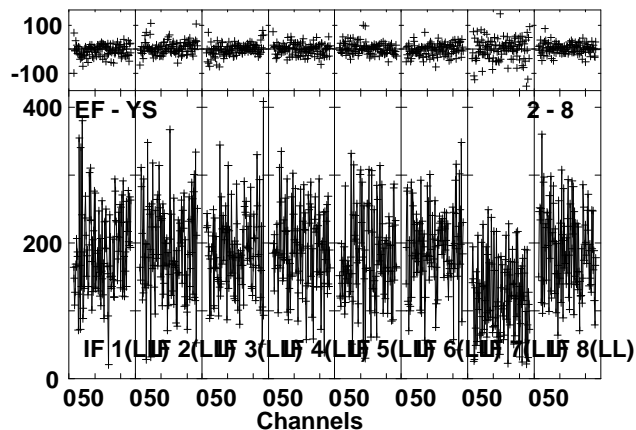
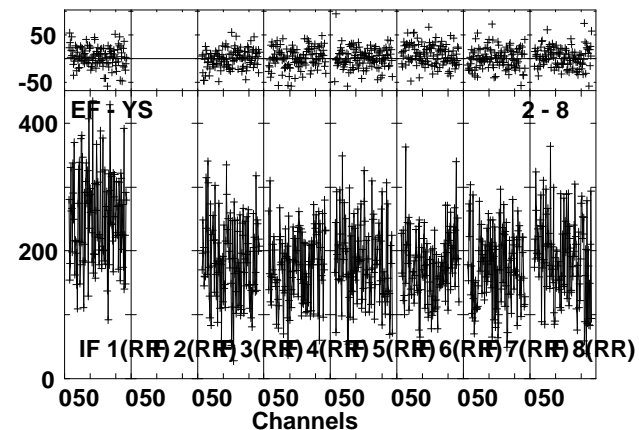
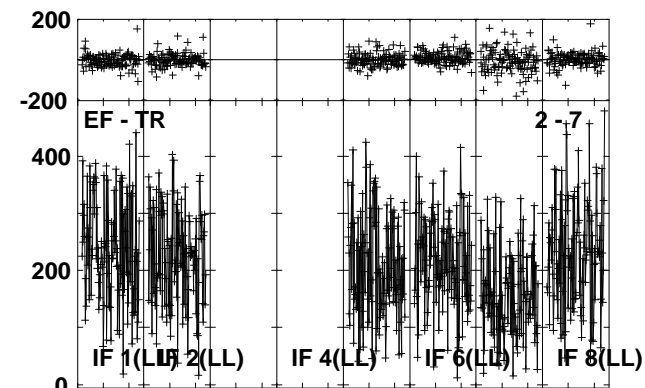
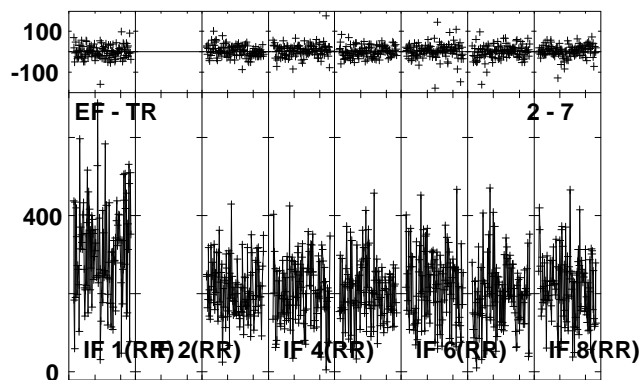
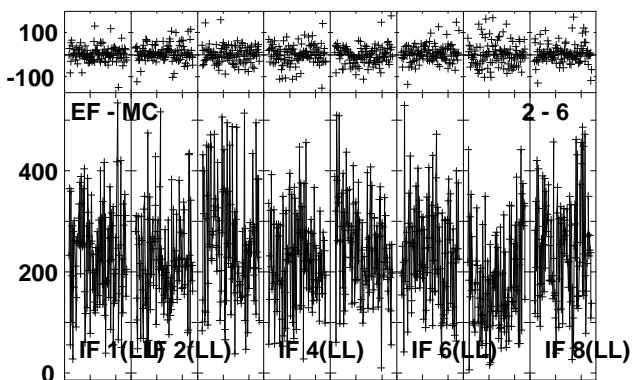
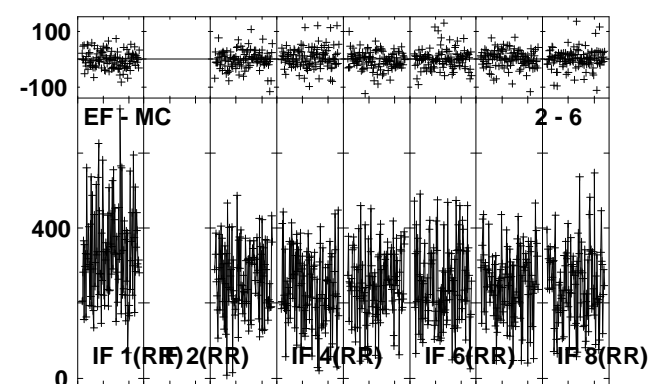
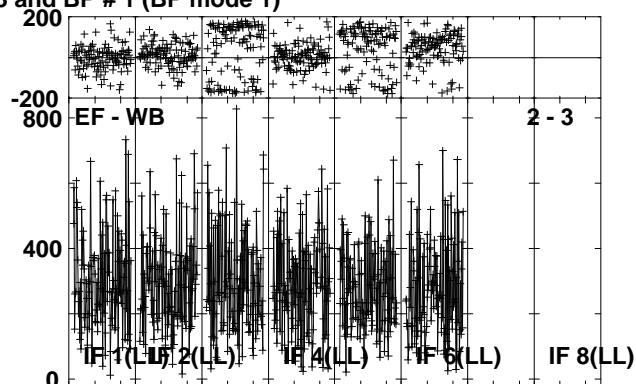
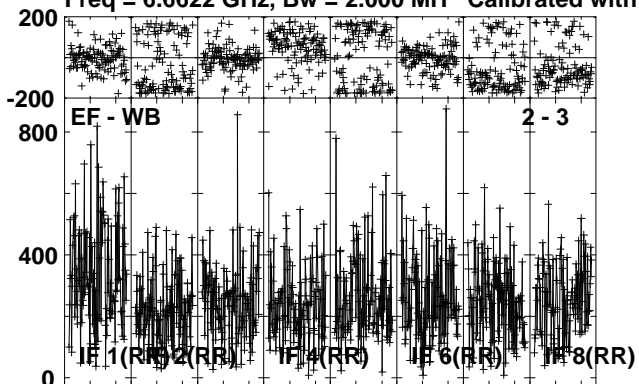

Lower frame: Milli Ampl Jy Top frame: Phas deg
Vector averaged cross-power spectrum Several baselines displayed
Timerange: 00/03:50:32 to 00/03:53:00

Plot file version 6 created 06-JUN-2012 00:14:50
 J1834-03 EM071D 1.UVDATA.1
 Freq = 6.6622 GHz, Bw = 2.000 MH Calibrated with CL # 3 and BP # 1 (BP mode 1)

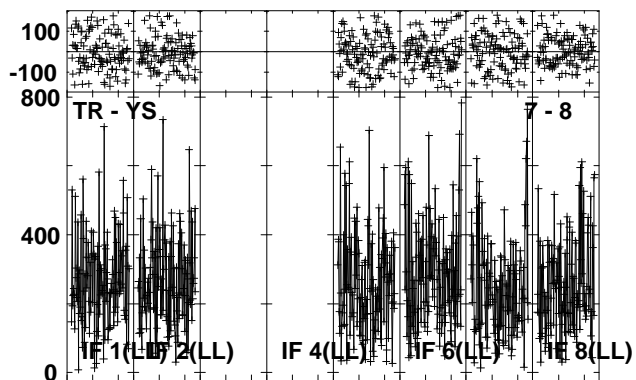
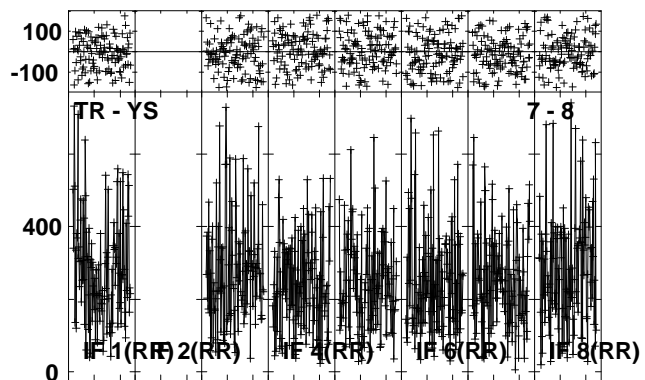
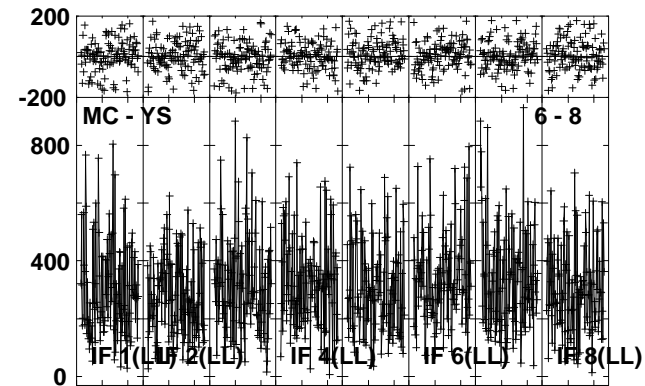
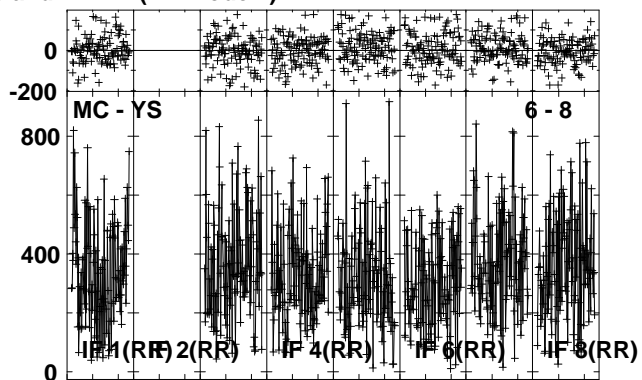
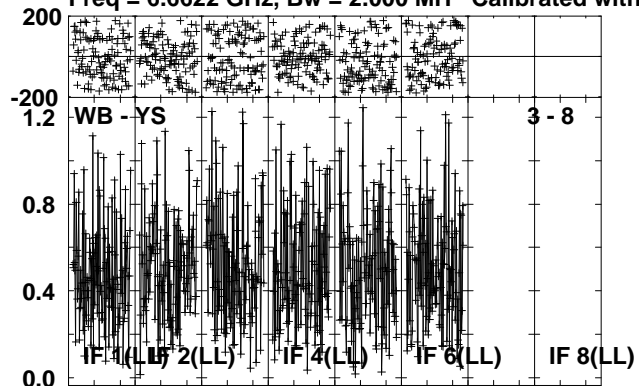

Lower frame: Ampl Jy Top frame: Phas deg
 Vector averaged cross-power spectrum Several baselines displayed
 Timerange: 00/03:50:32 to 00/03:53:00

Plot file version 7 created 06-JUN-2012 00:15:02
 G31.41 EM071D 1.UVDATA.1
 Freq = 6.6622 GHz, Bw = 2.000 MH Calibrated with CL # 3 and BP # 1 (BP mode 1)

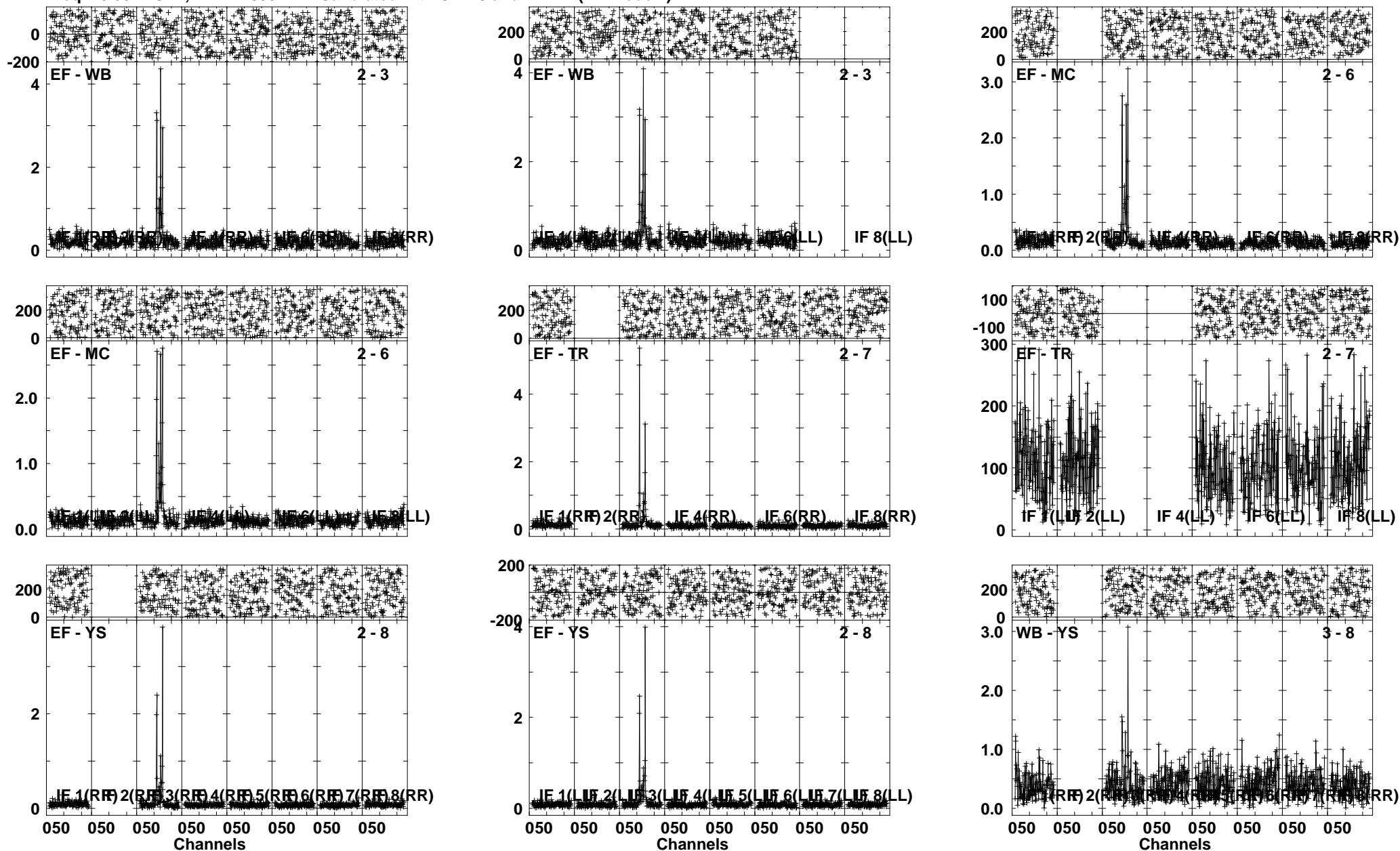

Lower frame: Ampl Jy Top frame: Phas deg
 Vector averaged cross-power spectrum Several baselines displayed
 Timerange: 00/03:53:01 to 00/03:55:59

Plot file version 8 created 06-JUN-2012 00:15:13
 G31.41 EM071D 1.UVDATA.1
 Freq = 6.6622 GHz, Bw = 2.000 MH Calibrated with CL # 3 and BP # 1 (BP mode 1)

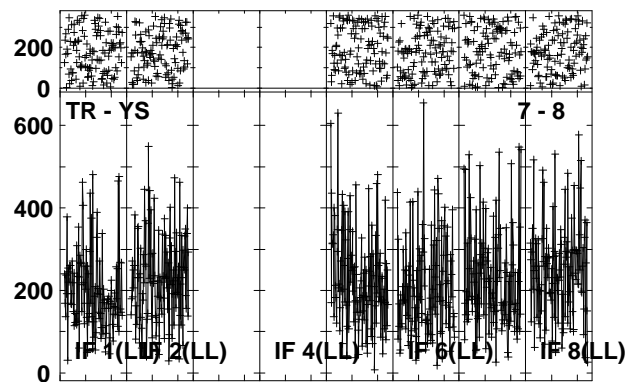
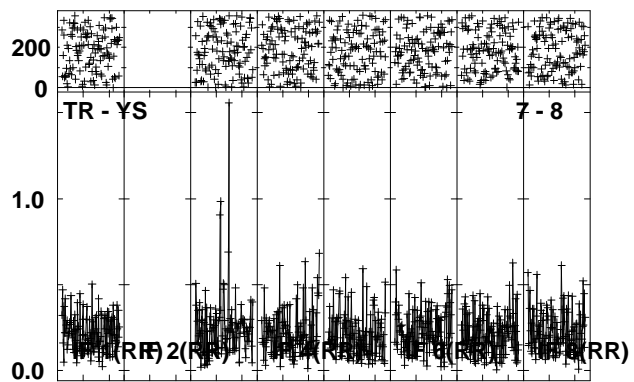
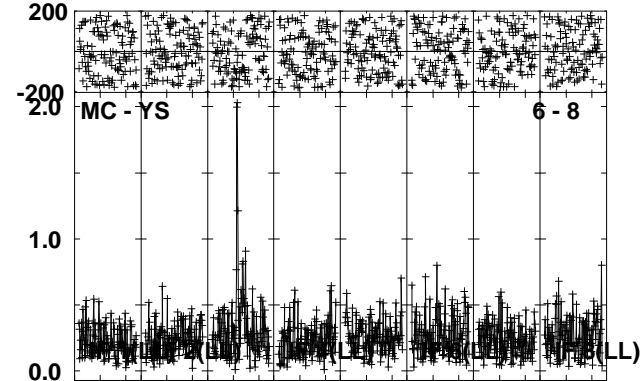
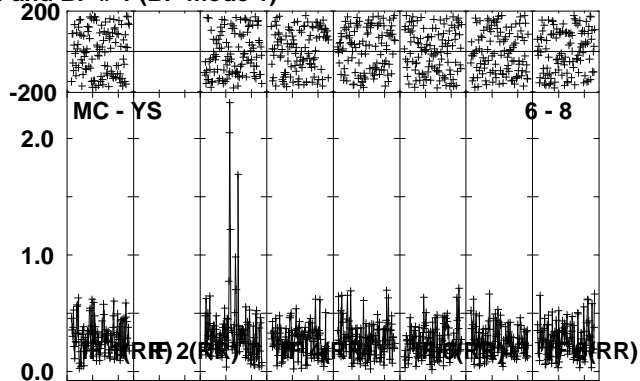
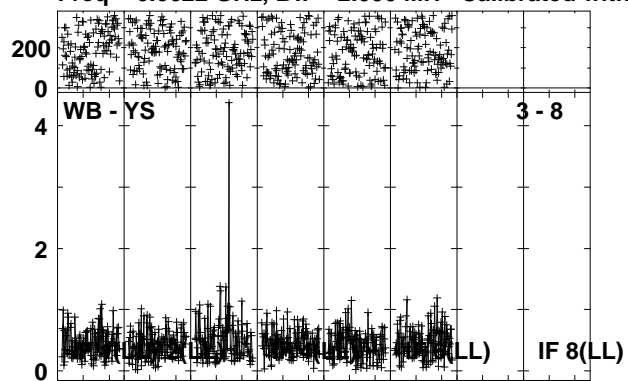

Lower frame: Ampl Jy Top frame: Phas deg
 Vector averaged cross-power spectrum Several baselines displayed
 Timerange: 00/03:53:01 to 00/03:55:59

Plot file version 9 created 06-JUN-2012 00:15:27

J1834-03 EM071D 1.UVDATA.1

Freq = 6.6622 GHz, Bw = 2.000 MH Calibrated with CL # 3 and BP # 1 (BP mode 1)

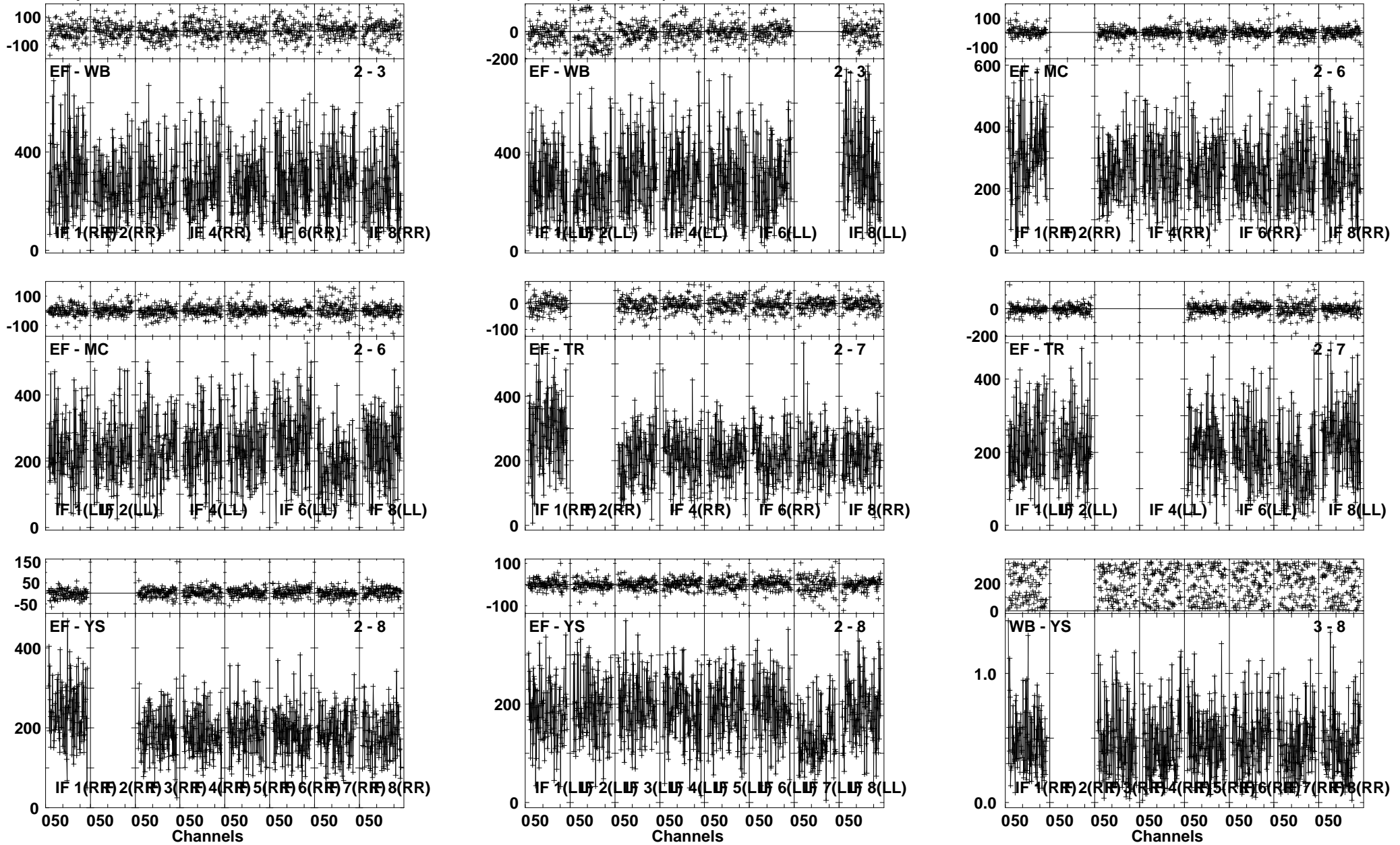

Plot file version 10 created 06-JUN-2012 00:15:37
 J1834-03 EM071D 1.UVDATA.1
 Freq = 6.6622 GHz, Bw = 2.000 MH Calibrated with CL # 3 and BP # 1 (BP mode 1)

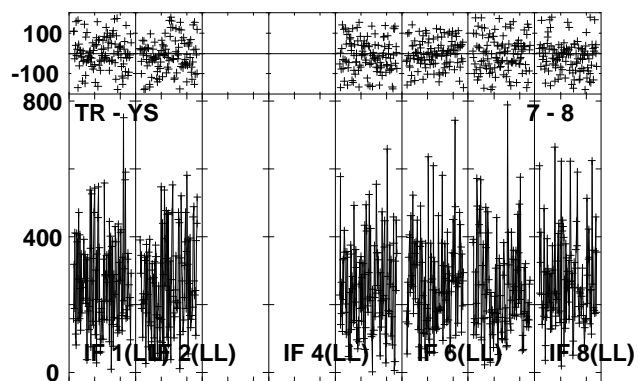
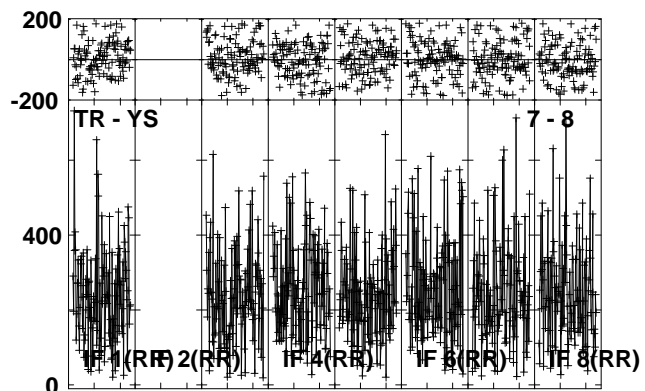
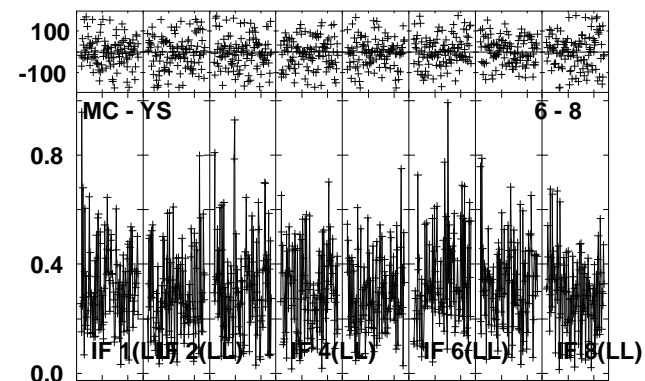
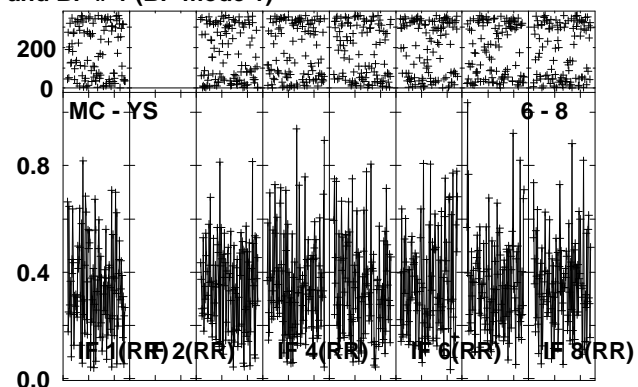
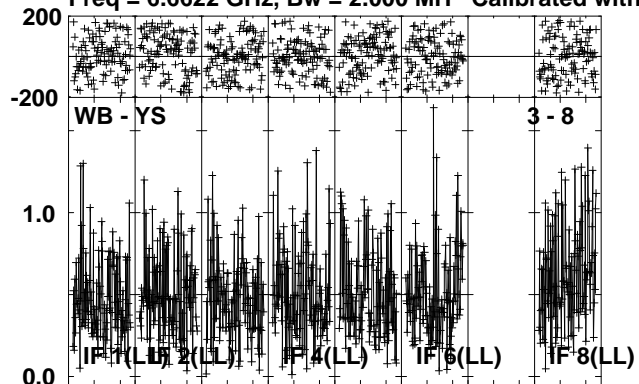

Lower frame: Ampl Jy Top frame: Phas deg
 Vector averaged cross-power spectrum Several baselines displayed
 Timerange: 00/03:56:01 to 00/03:58:30

Plot file version 11 created 06-JUN-2012 00:15:50
 G31.41 EM071D 1.UVDATA.1
 Freq = 6.6622 GHz, Bw = 2.000 MH Calibrated with CL # 3 and BP # 1 (BP mode 1)

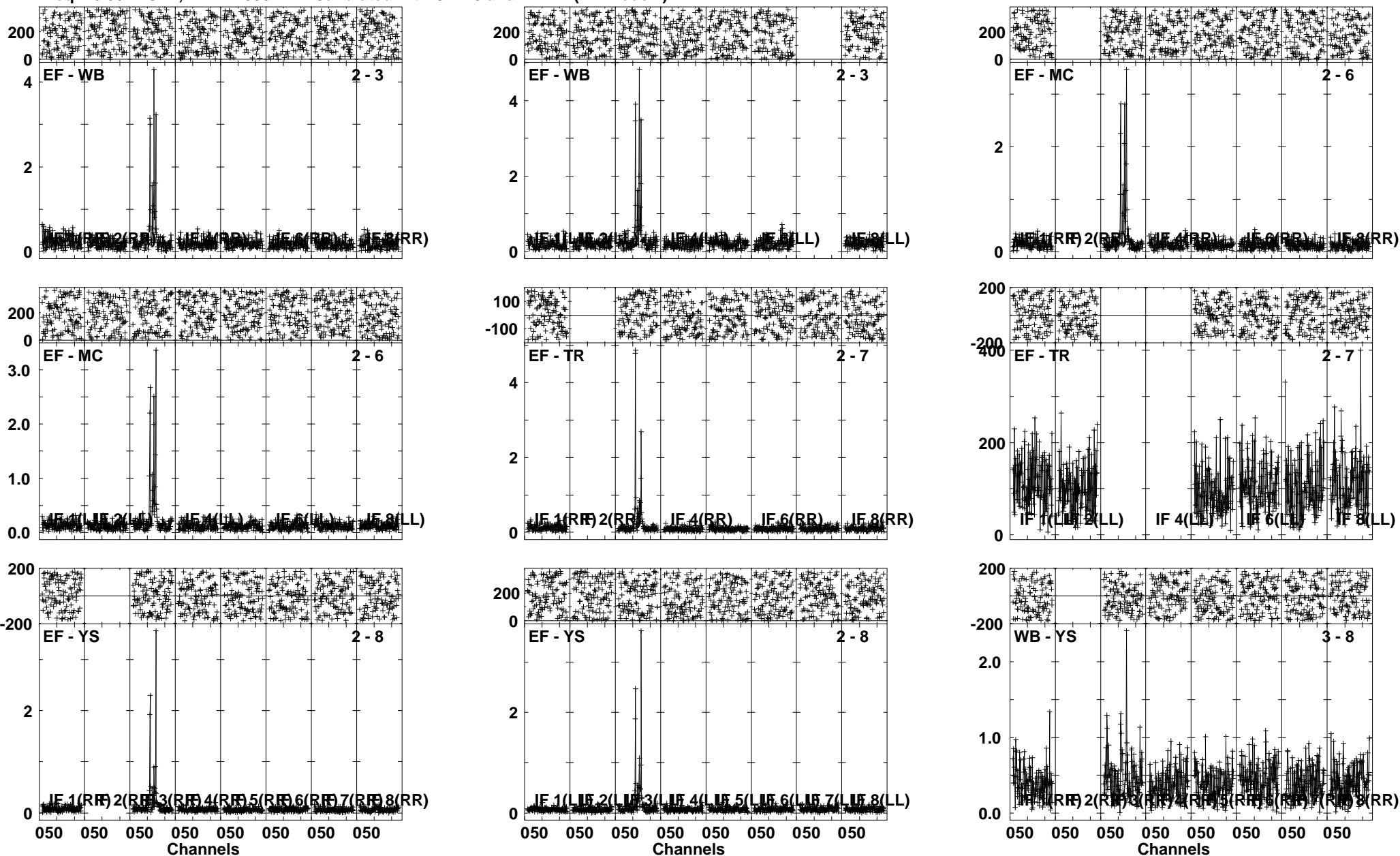

Lower frame: Ampl Jy Top frame: Phas deg
 Vector averaged cross-power spectrum Several baselines displayed
 Timerange: 00/03:58:32 to 00/04:01:29

Plot file version 12 created 06-JUN-2012 00:16:01
 G31.41 EM071D 1.UVDATA.1
 Freq = 6.6622 GHz, Bw = 2.000 MH Calibrated with CL # 3 and BP # 1 (BP mode 1)

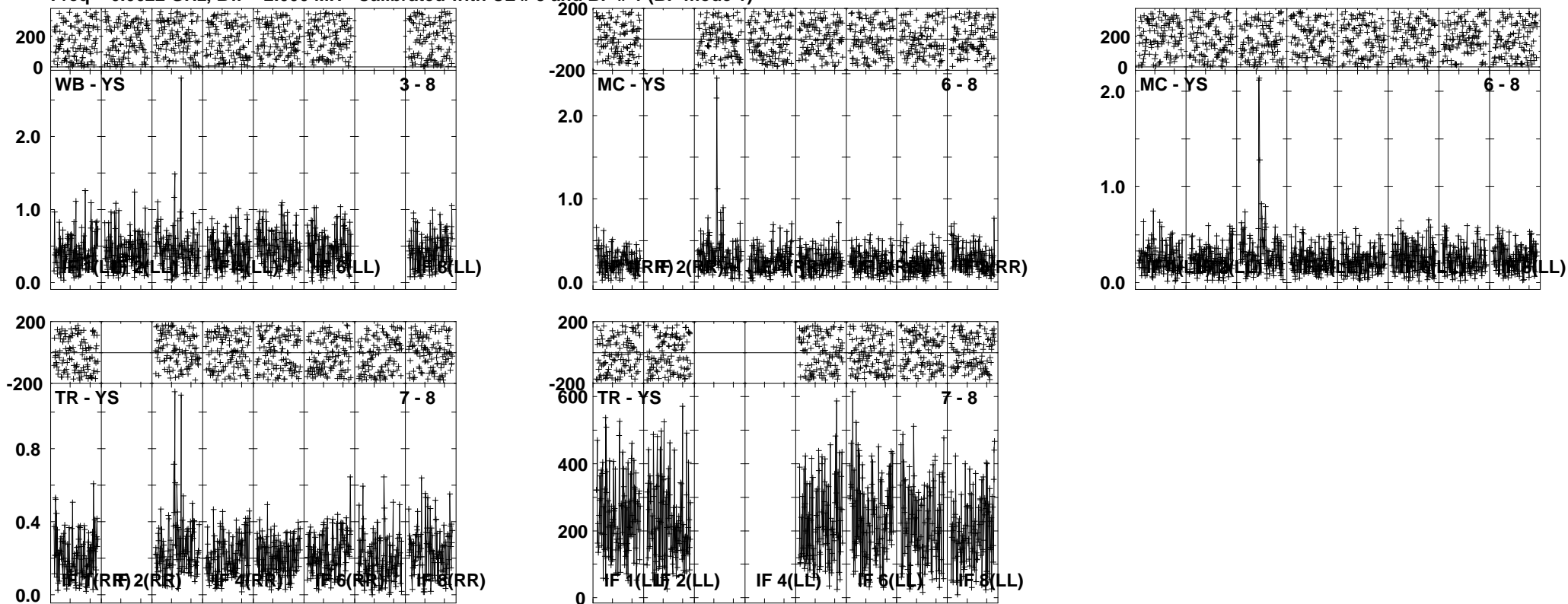

Lower frame: Ampl Jy Top frame: Phas deg
 Vector averaged cross-power spectrum Several baselines displayed
 Timerange: 00/03:58:32 to 00/04:01:29

Plot file version 13 created 06-JUN-2012 00:16:15

J1834-03 EM071D 1.UVDATA.1

Freq = 6.6622 GHz, Bw = 2.000 MH Calibrated with CL # 3 and BP # 1 (BP mode 1)

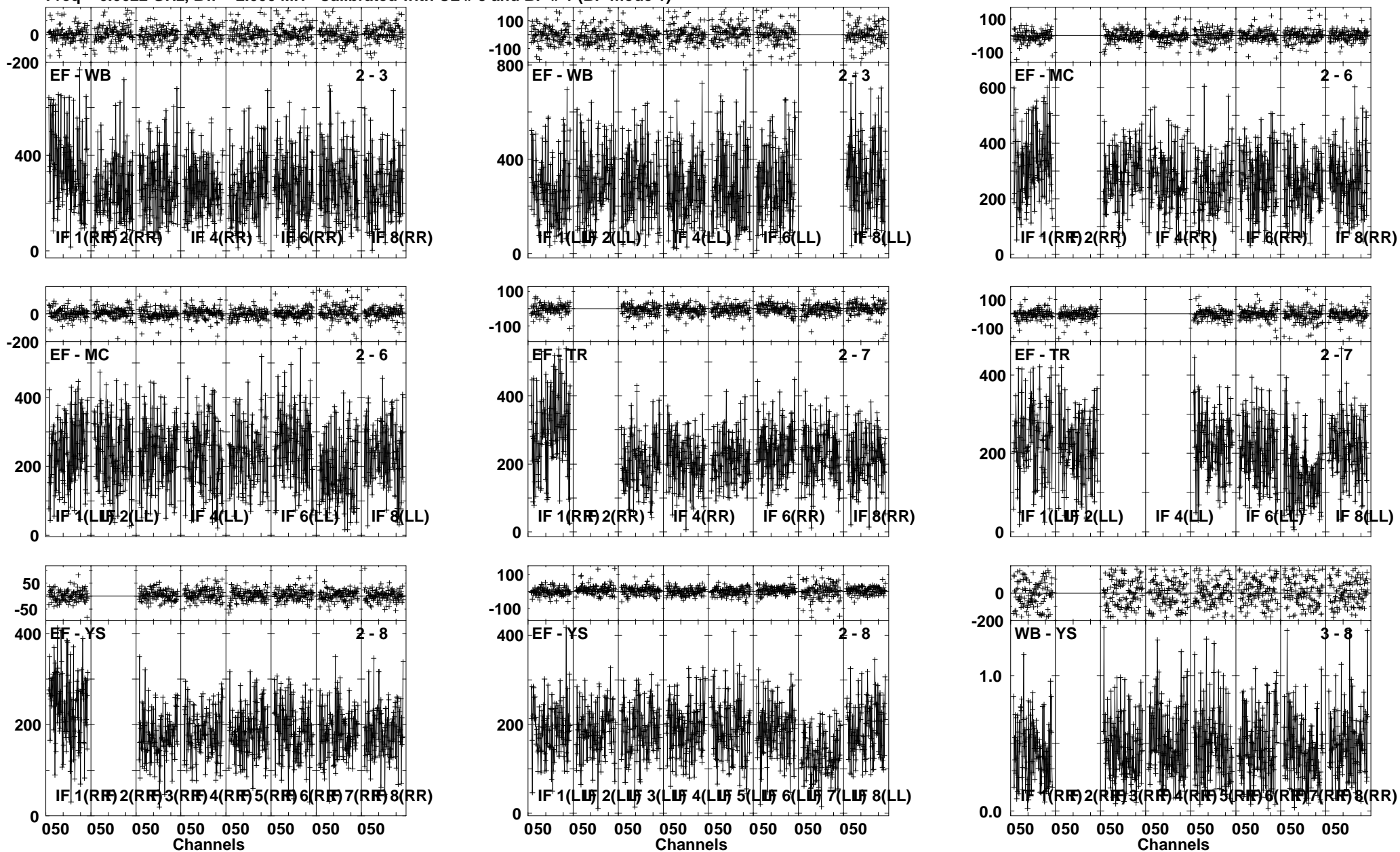

Lower frame: Milli Ampl Jy Top frame: Phas deg
Vector averaged cross-power spectrum Several baselines displayed
Timerange: 00/04:01:31 to 00/04:04:00

Plot file version 14 created 06-JUN-2012 00:16:25
 J1834-03 EM071D 1.UVDATA.1
 Freq = 6.6622 GHz, Bw = 2.000 MH Calibrated with CL # 3 and BP # 1 (BP mode 1)

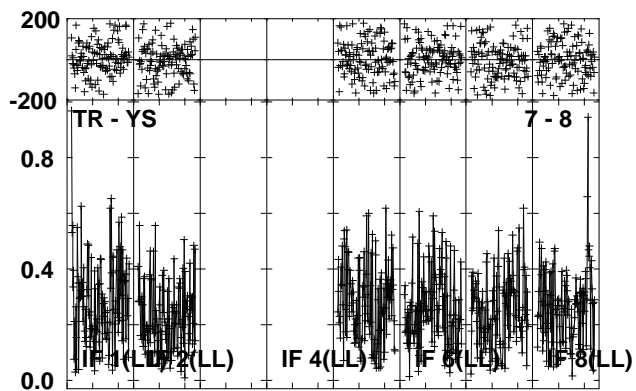
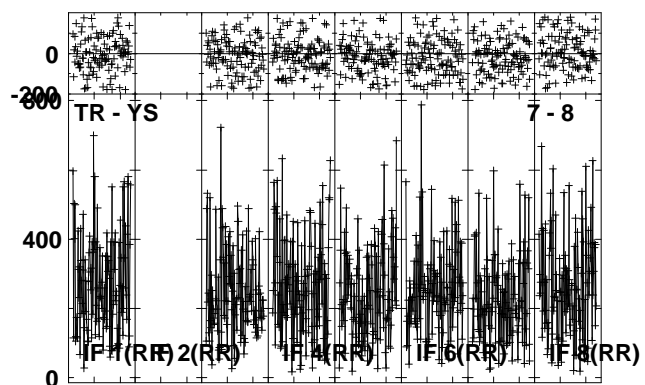
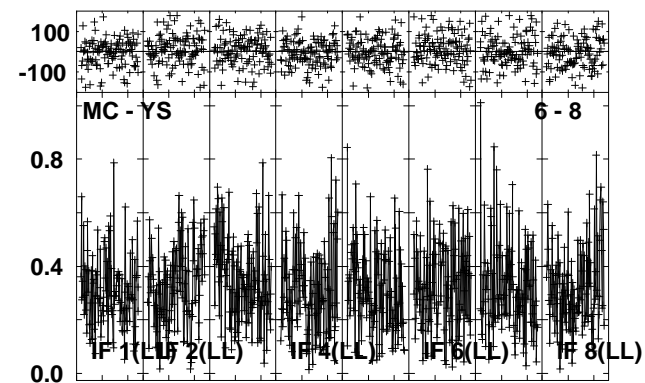
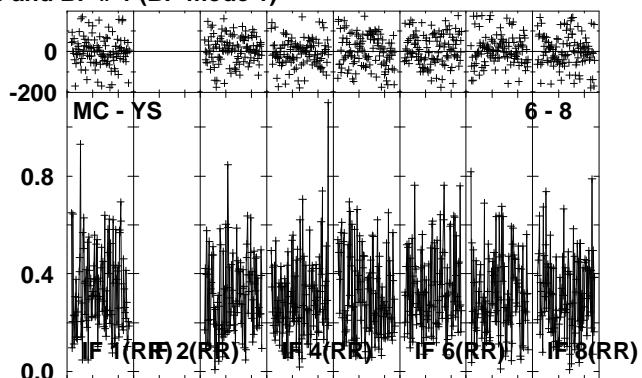
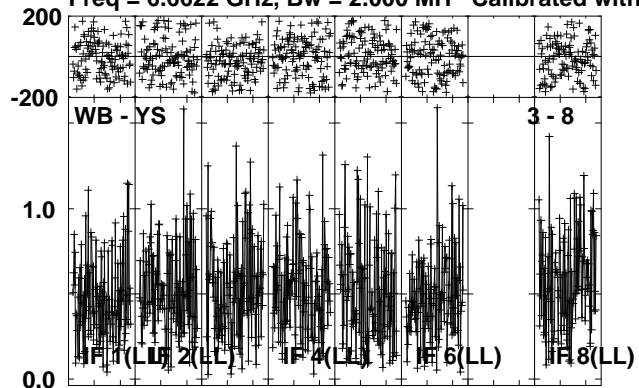

Lower frame: Ampl Jy Top frame: Phas deg
 Vector averaged cross-power spectrum Several baselines displayed
 Timerange: 00/04:01:31 to 00/04:04:00

Plot file version 15 created 06-JUN-2012 00:16:38
 G31.41 EM071D 1.UVDATA.1
 Freq = 6.6622 GHz, Bw = 2.000 MH Calibrated with CL # 3 and BP # 1 (BP mode 1)

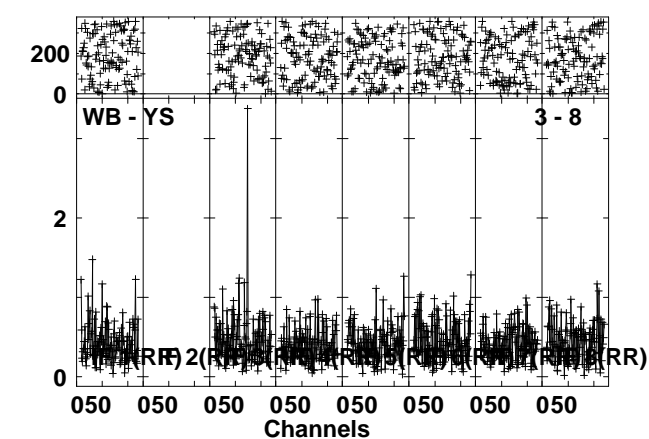
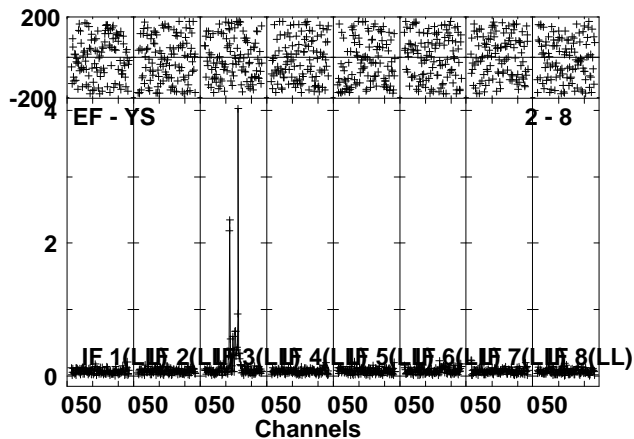
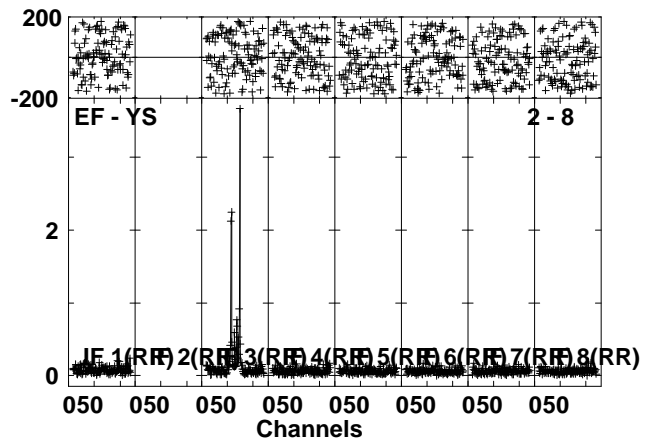
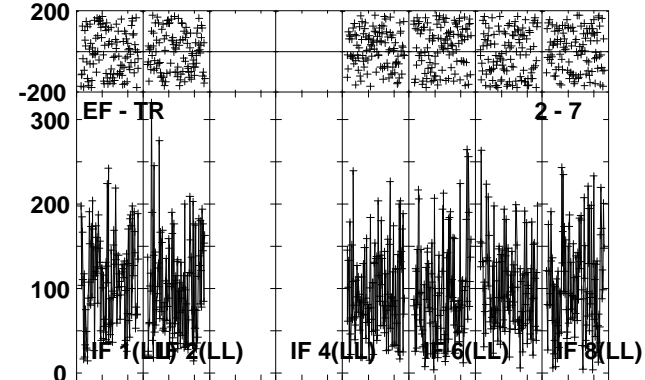
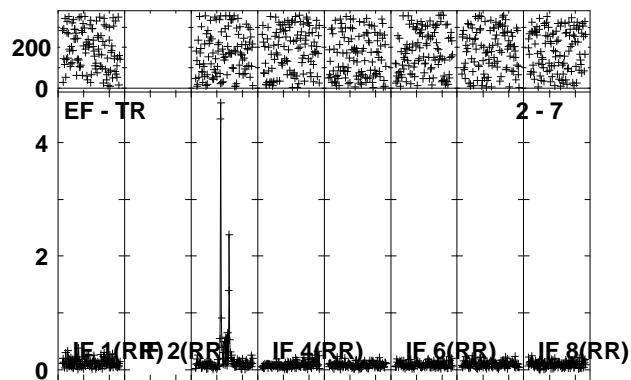
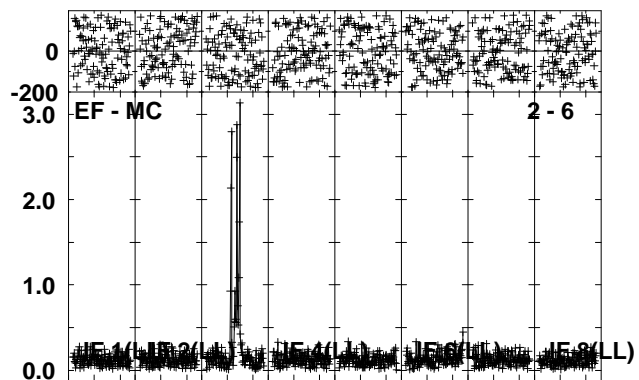
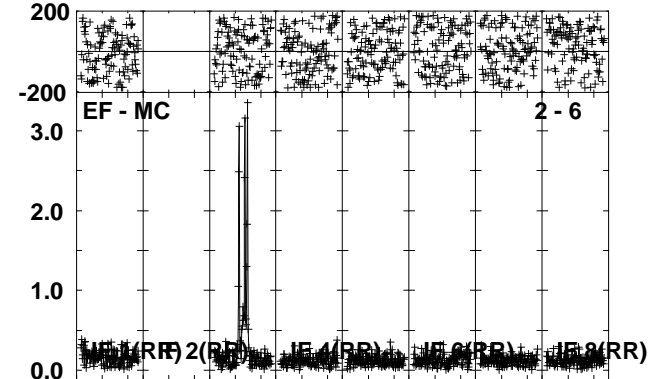
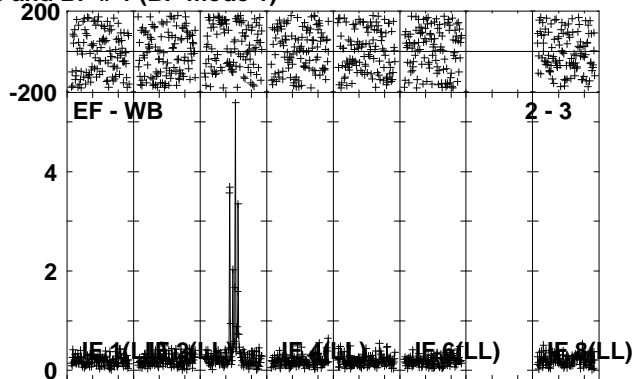
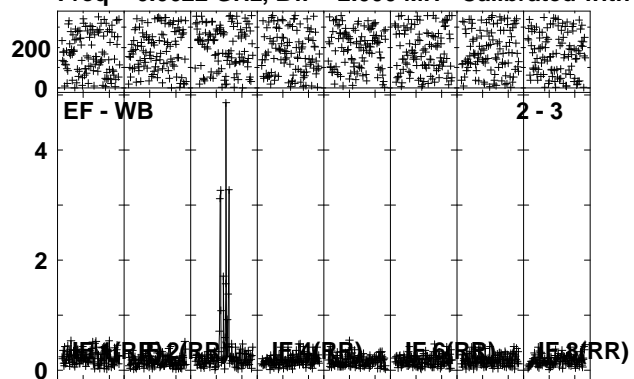

Lower frame: Ampl Jy Top frame: Phas deg
 Vector averaged cross-power spectrum Several baselines displayed
 Timerange: 00/04:04:02 to 00/04:07:00

Plot file version 16 created 06-JUN-2012 00:16:49
 G31.41 EM071D 1.UVDATA.1
 Freq = 6.6622 GHz, Bw = 2.000 MH Calibrated with CL # 3 and BP # 1 (BP mode 1)

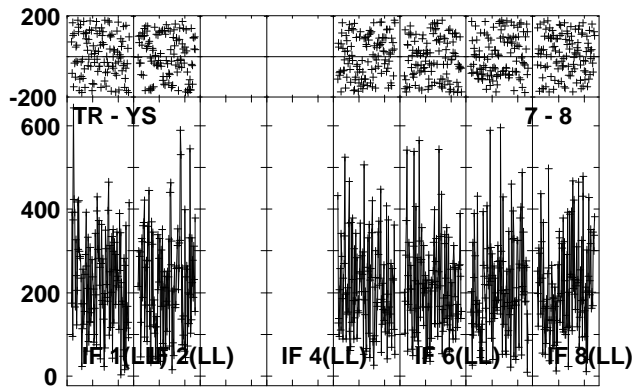
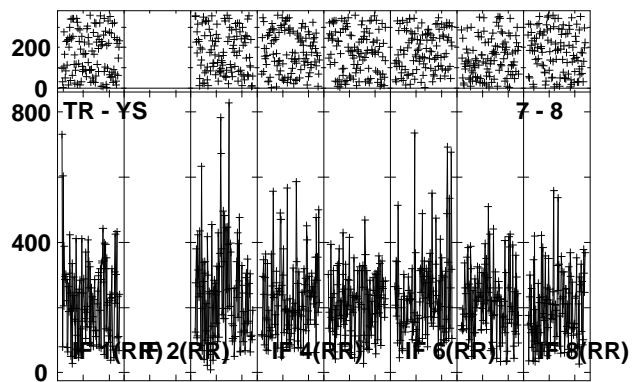
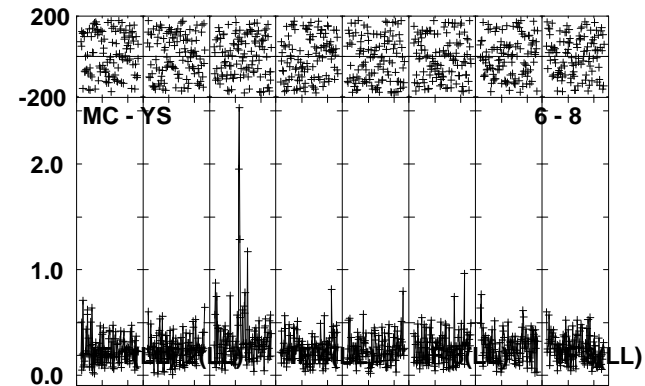
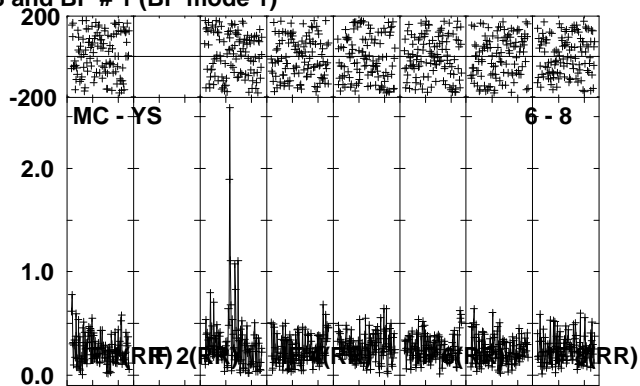
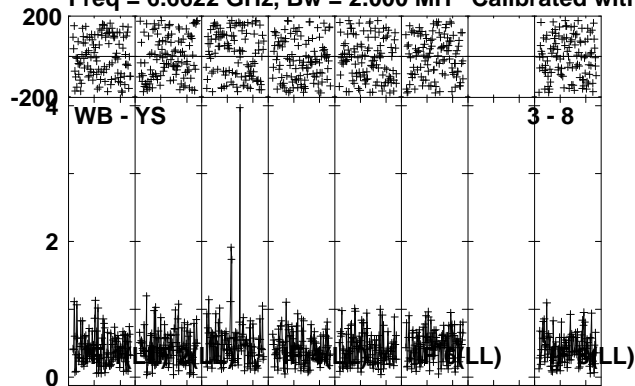

Lower frame: Ampl Jy Top frame: Phas deg
 Vector averaged cross-power spectrum Several baselines displayed
 Timerange: 00/04:04:02 to 00/04:07:00

Plot file version 17 created 06-JUN-2012 00:17:03

J1834-03 EM071D 1.UVDATA.1

Freq = 6.6622 GHz, Bw = 2.000 MH Calibrated with CL # 3 and BP # 1 (BP mode 1)

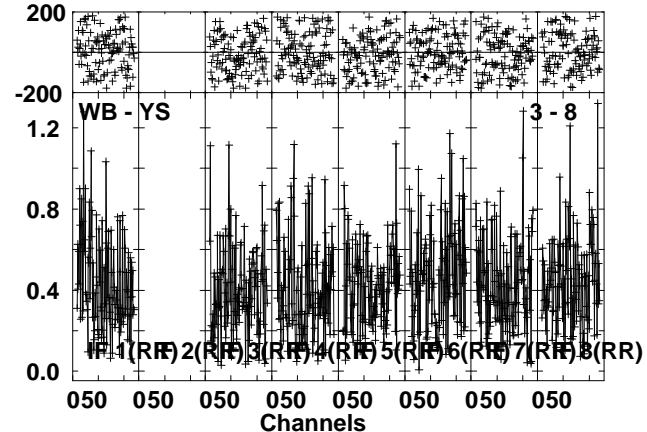
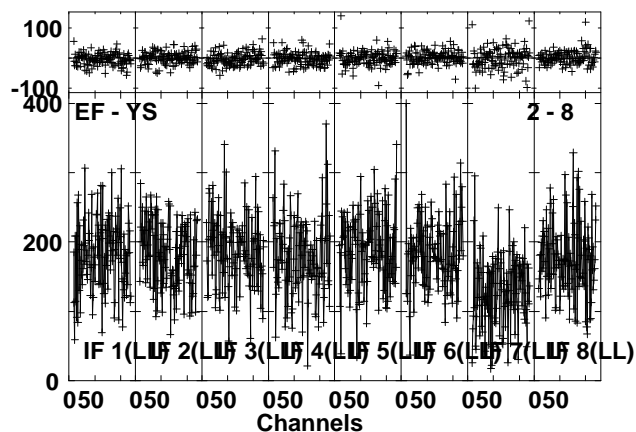
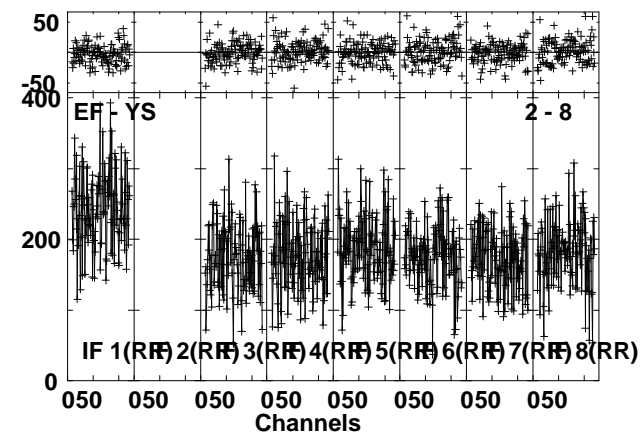
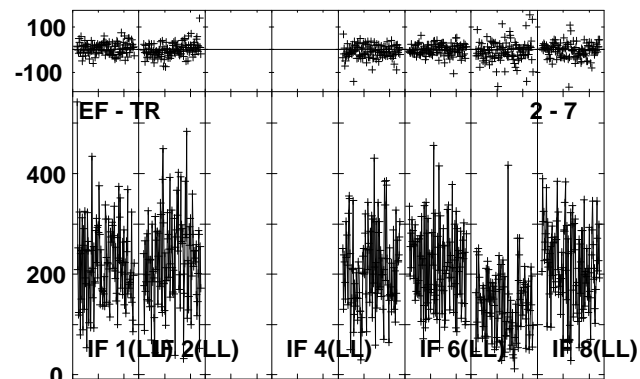
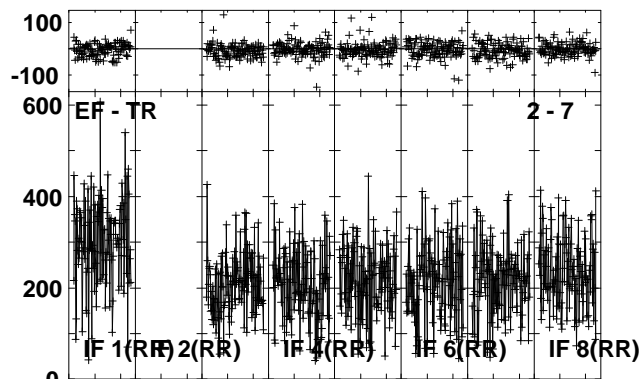
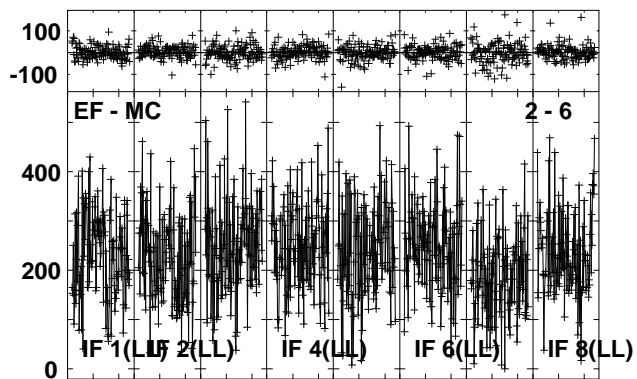
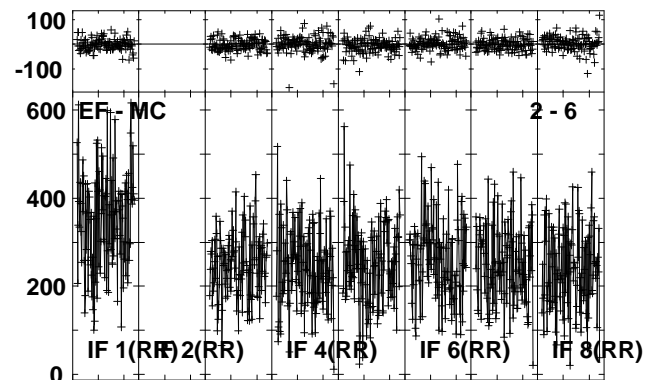
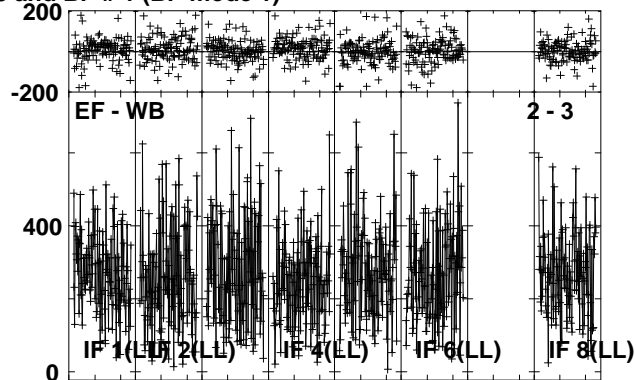
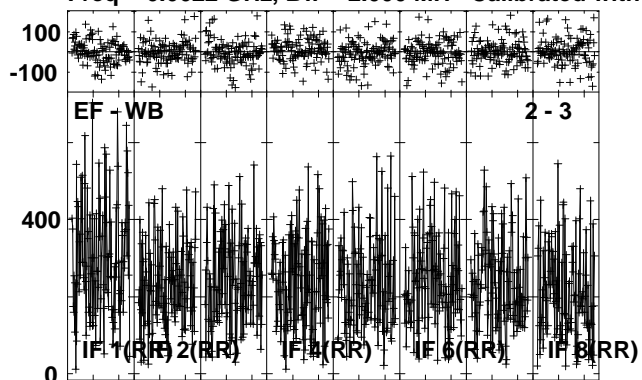

Lower frame: Milli Ampl Jy Top frame: Phas deg
Vector averaged cross-power spectrum Several baselines displayed
Timerange: 00/04:08:31 to 00/04:11:00

Plot file version 18 created 06-JUN-2012 00:17:12
 J1834-03 EM071D 1.UVDATA.1
 Freq = 6.6622 GHz, Bw = 2.000 MH Calibrated with CL # 3 and BP # 1 (BP mode 1)

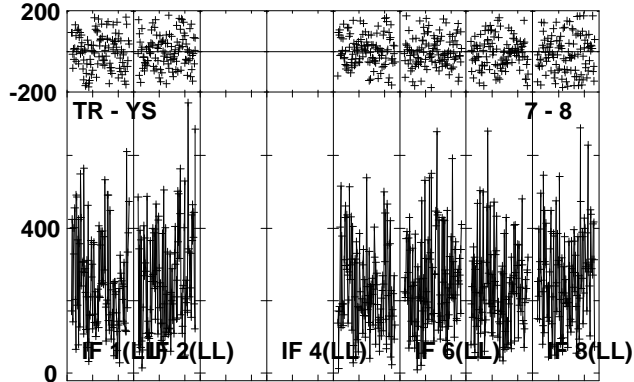
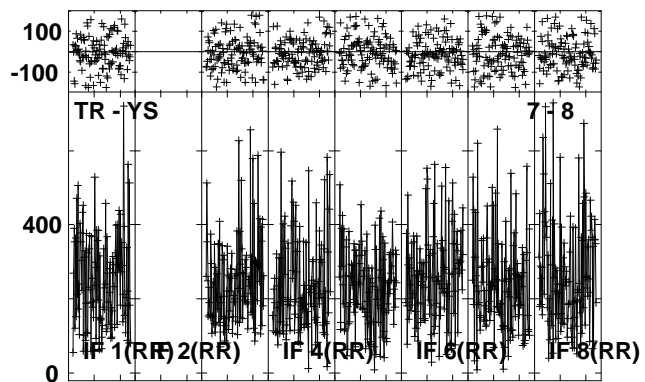
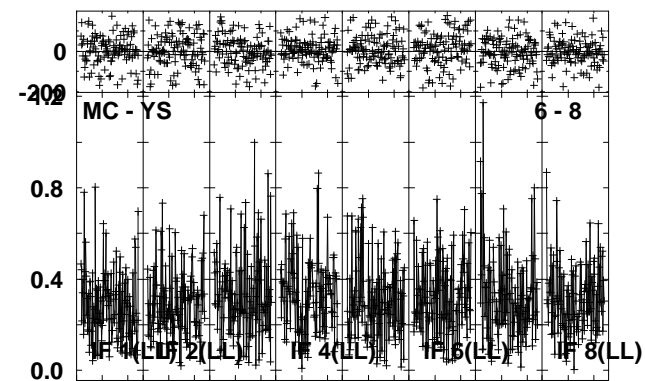
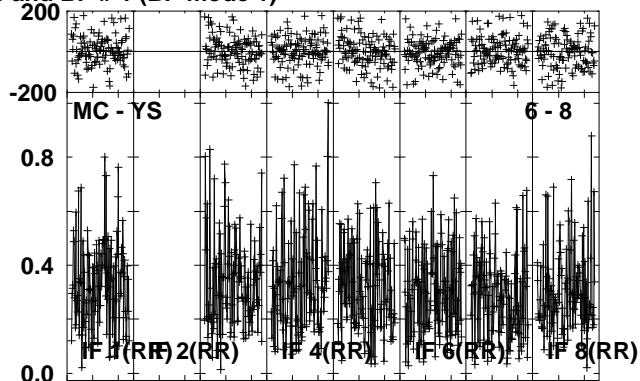
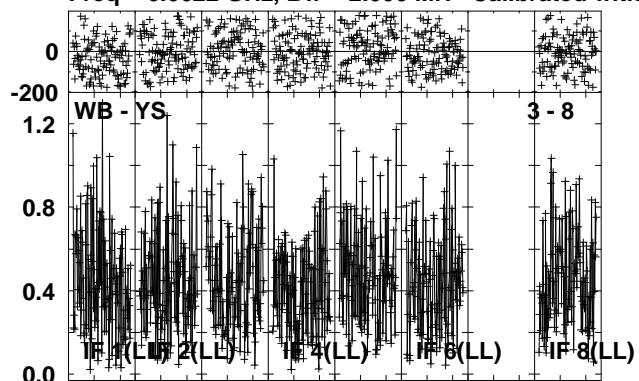

Lower frame: Ampl Jy Top frame: Phas deg
 Vector averaged cross-power spectrum Several baselines displayed
 Timerange: 00/04:08:31 to 00/04:11:00

Plot file version 19 created 06-JUN-2012 00:17:25
 G31.41 EM071D 1.UVDATA.1
 Freq = 6.6622 GHz, Bw = 2.000 MH Calibrated with CL # 3 and BP # 1 (BP mode 1)

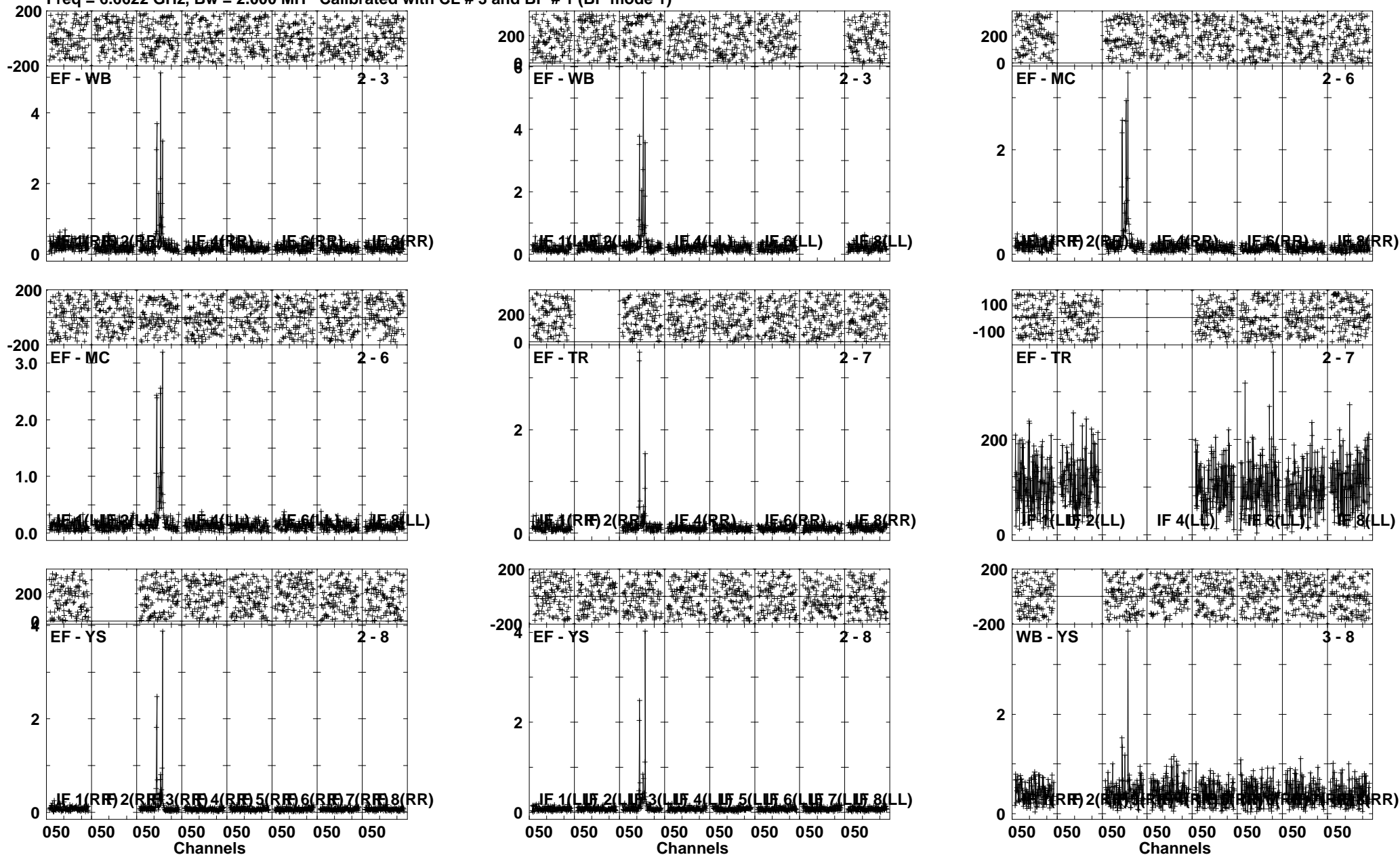

Lower frame: Ampl Jy Top frame: Phas deg
 Vector averaged cross-power spectrum Several baselines displayed
 Timerange: 00/04:11:02 to 00/04:14:00

Plot file version 20 created 06-JUN-2012 00:17:37
 G31.41 EM071D 1.UVDATA.1
 Freq = 6.6622 GHz, Bw = 2.000 MH Calibrated with CL # 3 and BP # 1 (BP mode 1)

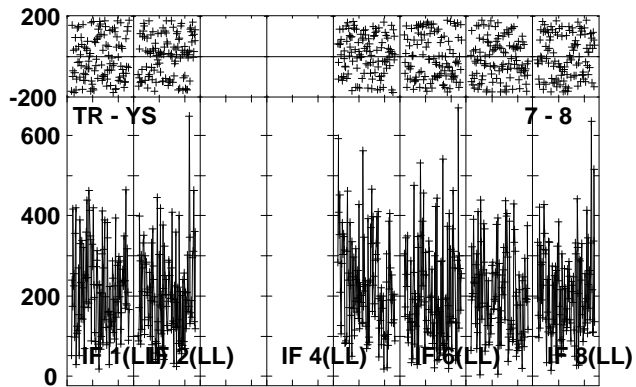
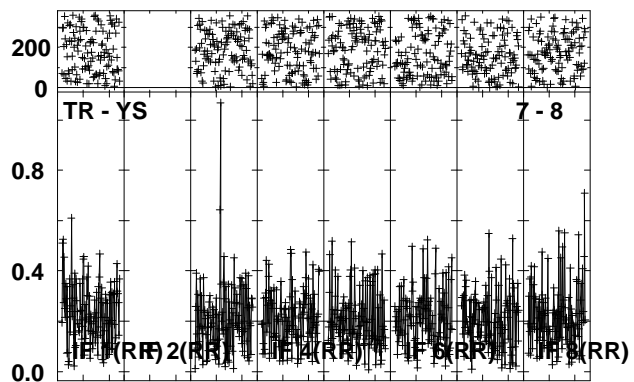
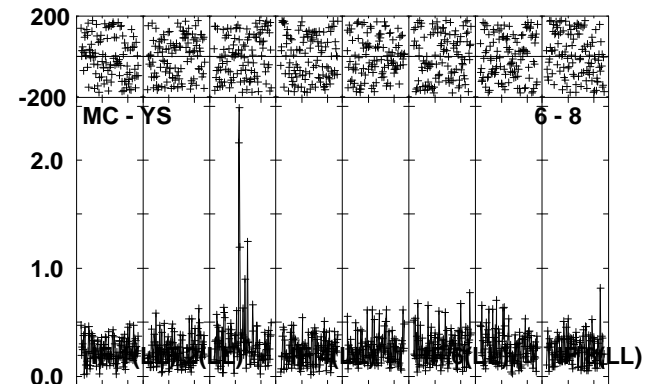
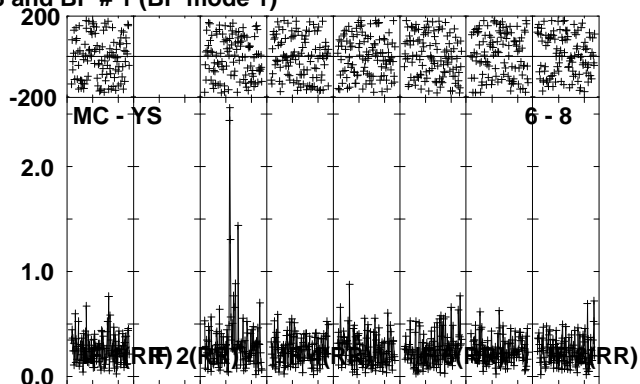
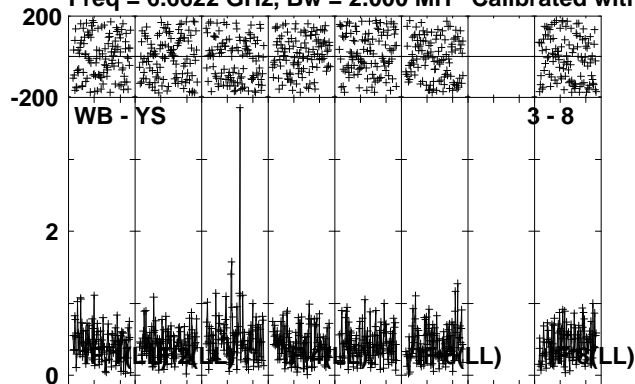

Lower frame: Ampl Jy Top frame: Phas deg
 Vector averaged cross-power spectrum Several baselines displayed
 Timerange: 00/04:11:02 to 00/04:14:00

Plot file version 21 created 06-JUN-2012 00:17:50
 J1834-03 EM071D 1.UVDATA.1
 Freq = 6.6622 GHz, Bw = 2.000 MH Calibrated with CL # 3 and BP # 1 (BP mode 1)

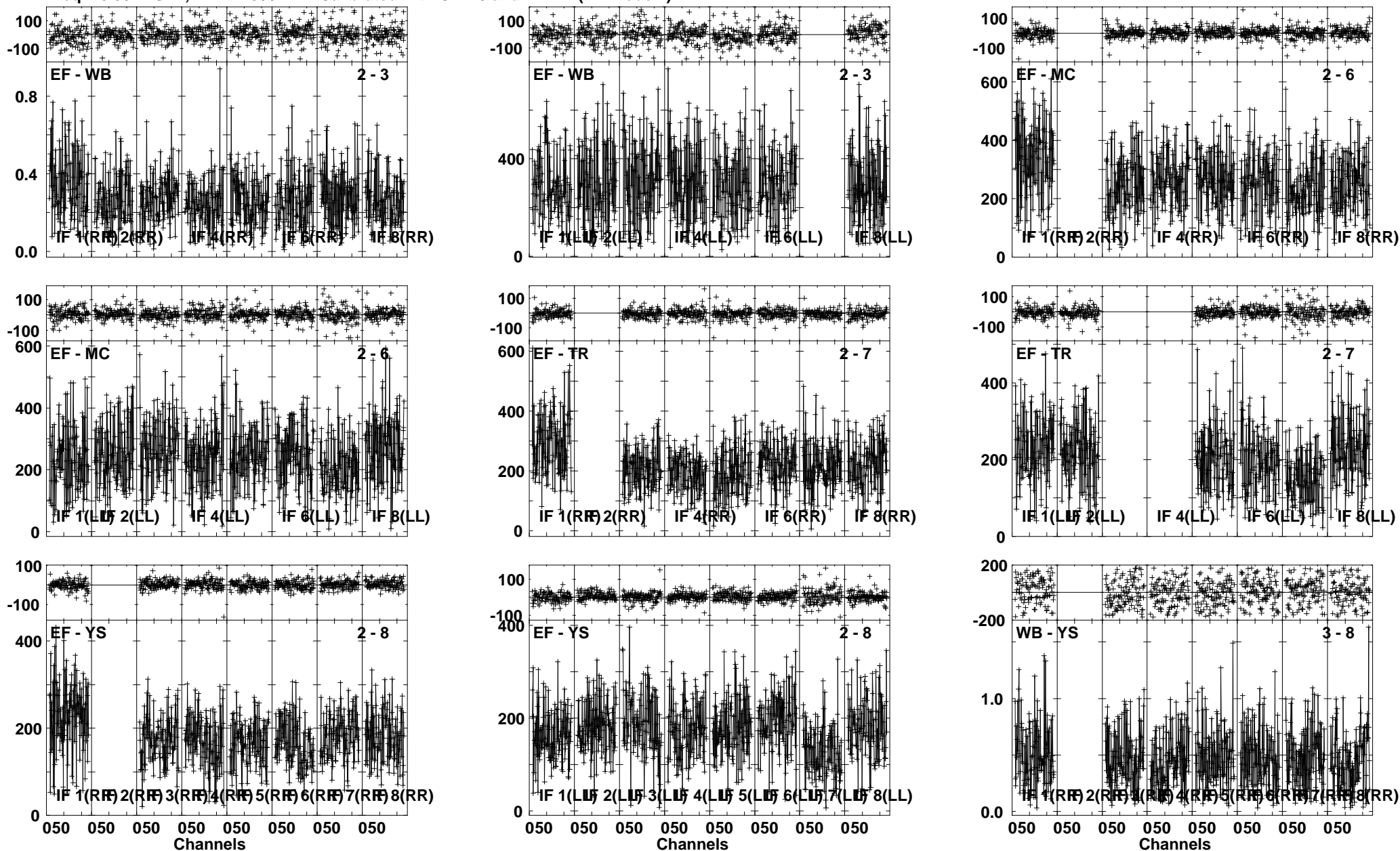

Lower frame: Ampl Jy Top frame: Phas deg
 Vector averaged cross-power spectrum Several baselines displayed
 Timerange: 00/04:14:01 to 00/04:16:29

Plot file version 22 created 06-JUN-2012 00:18:00
 J1834-03 EM071D 1.UVDATA.1
 Freq = 6.6622 GHz, Bw = 2.000 MH Calibrated with CL # 3 and BP # 1 (BP mode 1)

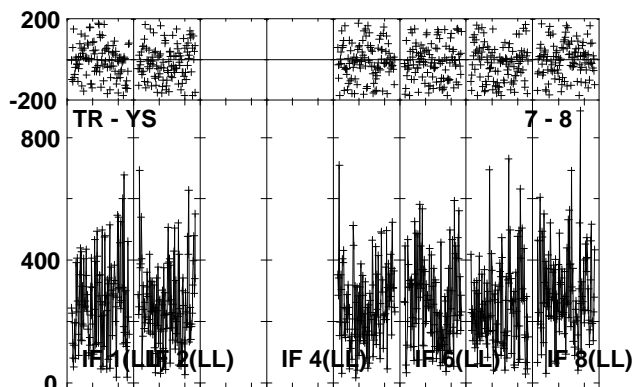
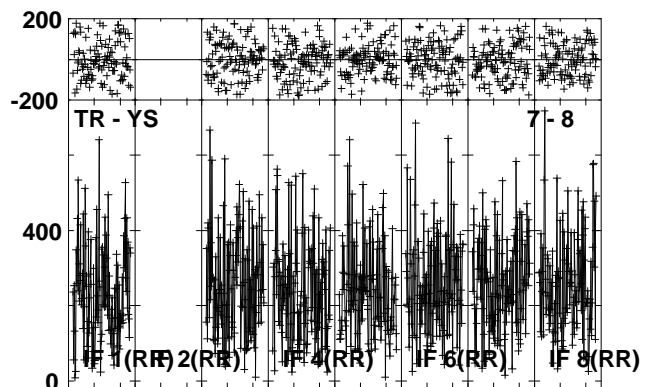
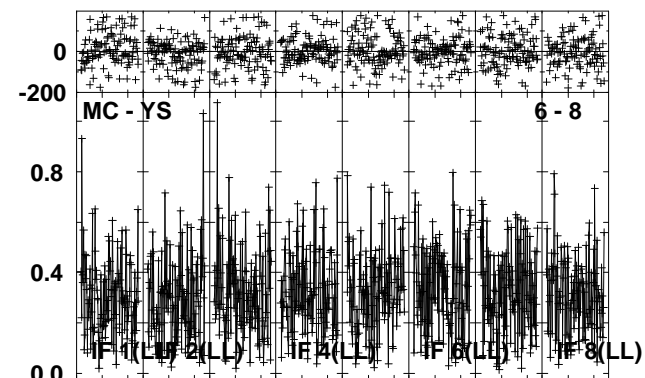
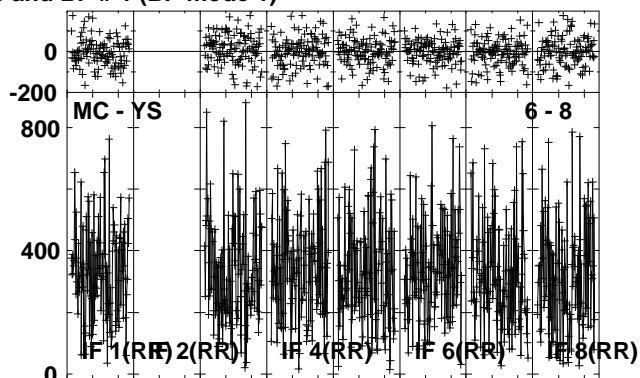
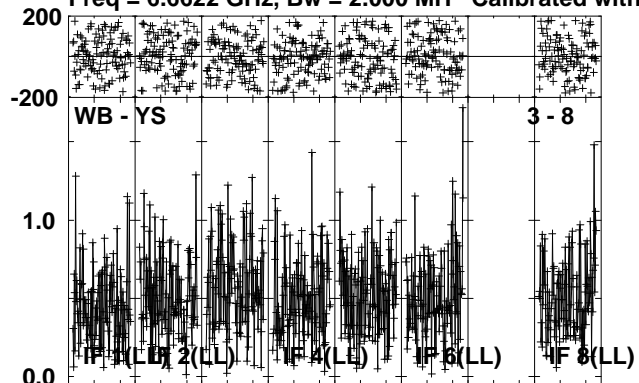

Lower frame: Ampl Jy Top frame: Phas deg
 Vector averaged cross-power spectrum Several baselines displayed
 Timerange: 00/04:14:01 to 00/04:16:29

Plot file version 23 created 06-JUN-2012 00:18:13
 G31.41 EM071D 1.UVDATA.1
 Freq = 6.6622 GHz, Bw = 2.000 MH Calibrated with CL # 3 and BP # 1 (BP mode 1)

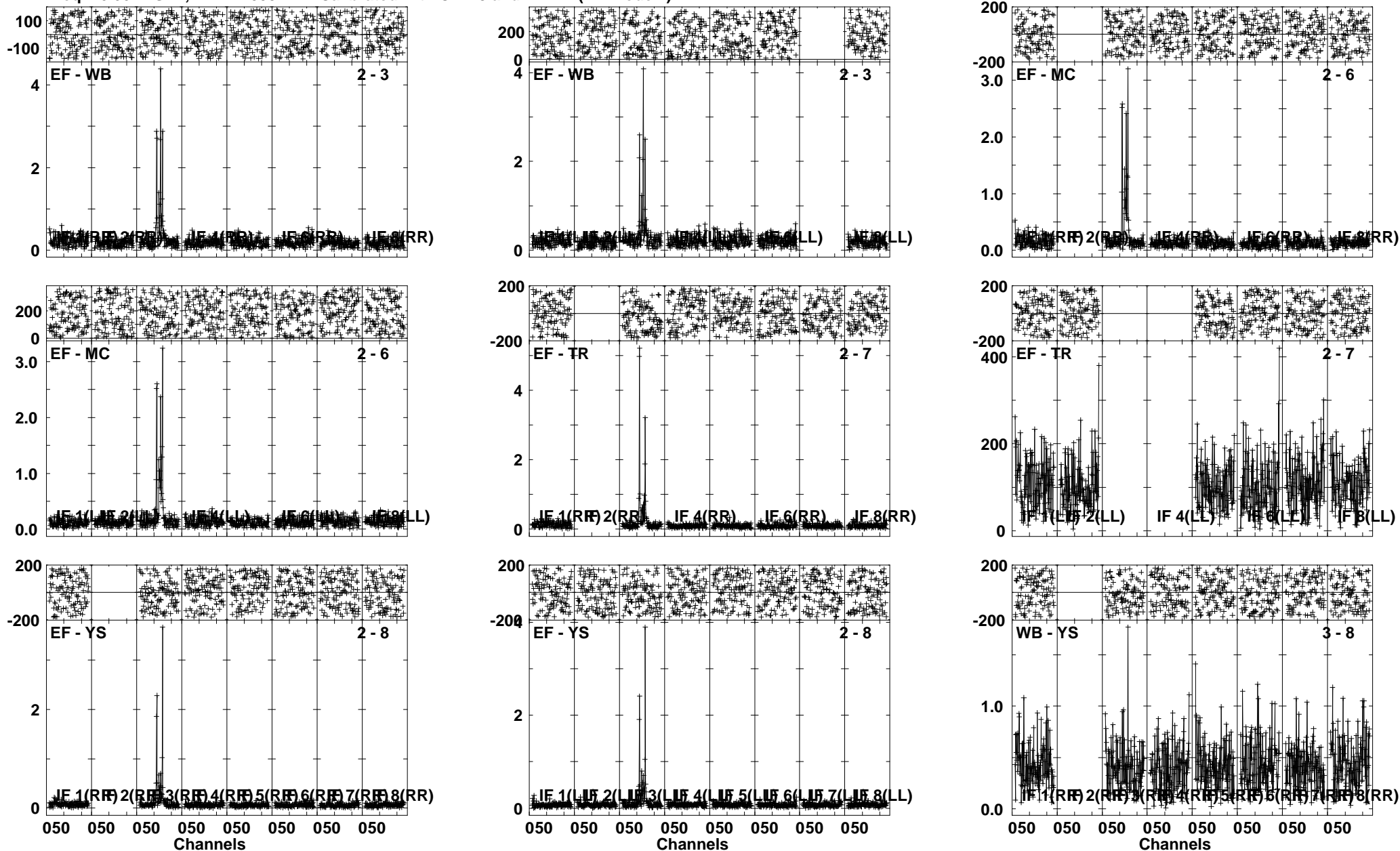

Lower frame: Ampl Jy Top frame: Phas deg
 Vector averaged cross-power spectrum Several baselines displayed
 Timerange: 00/04:16:32 to 00/04:19:29

Plot file version 24 created 06-JUN-2012 00:18:24
 G31.41 EM071D 1.UVDATA.1
 Freq = 6.6622 GHz, Bw = 2.000 MH Calibrated with CL # 3 and BP # 1 (BP mode 1)

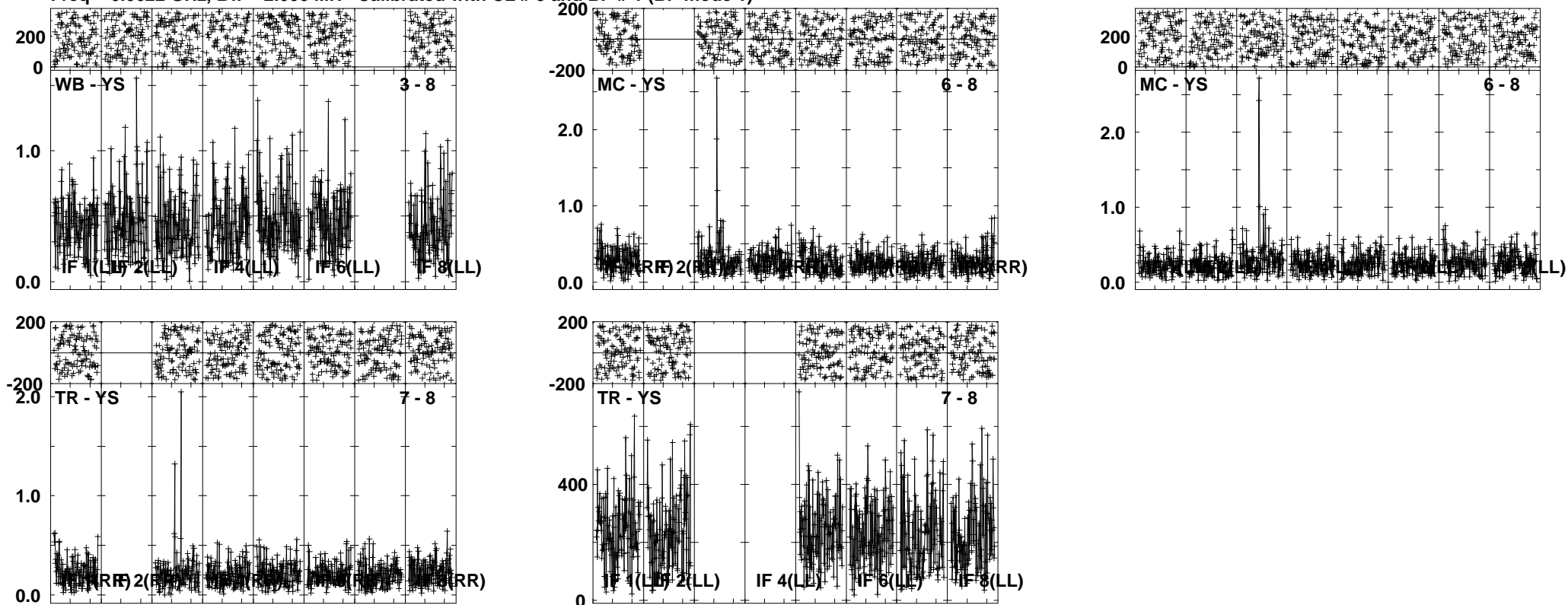

Lower frame: Ampl Jy Top frame: Phas deg
 Vector averaged cross-power spectrum Several baselines displayed
 Timerange: 00/04:16:32 to 00/04:19:29

Plot file version 25 created 06-JUN-2012 00:18:38

J1834-03 EM071D 1.UVDATA.1

Freq = 6.6622 GHz, Bw = 2.000 MH Calibrated with CL # 3 and BP # 1 (BP mode 1)

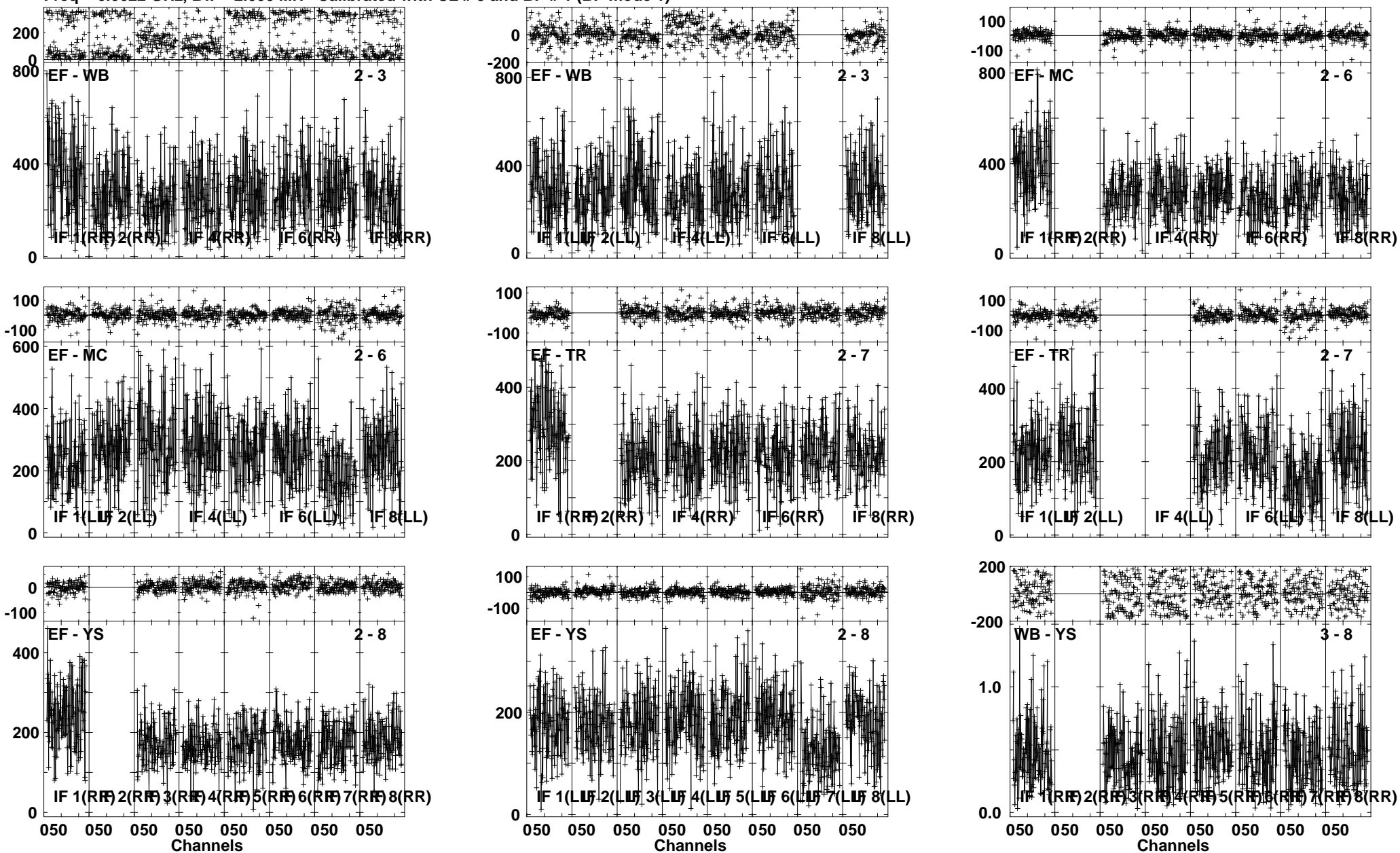

Lower frame: Milli Ampl Jy Top frame: Phas deg
Vector averaged cross-power spectrum Several baselines displayed
Timerange: 00/04:19:32 to 00/04:22:00

Plot file version 26 created 06-JUN-2012 00:18:47
 J1834-03 EM071D 1.UVDATA.1
 Freq = 6.6622 GHz, Bw = 2.000 MH Calibrated with CL # 3 and BP # 1 (BP mode 1)

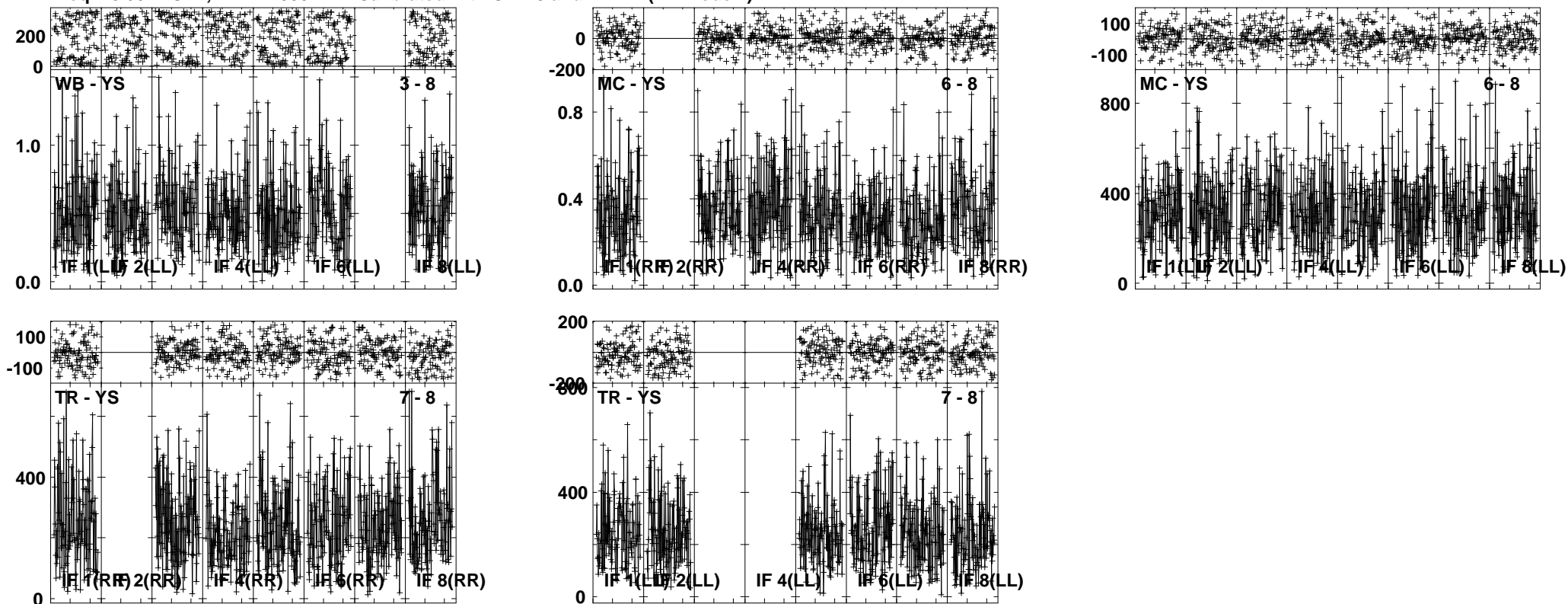

Lower frame: Ampl Jy Top frame: Phas deg
 Vector averaged cross-power spectrum Several baselines displayed
 Timerange: 00/04:19:32 to 00/04:22:00

Plot file version 27 created 06-JUN-2012 00:18:59
 G31.41 EM071D 1.UVDATA.1
 Freq = 6.6622 GHz, Bw = 2.000 MH Calibrated with CL # 3 and BP # 1 (BP mode 1)

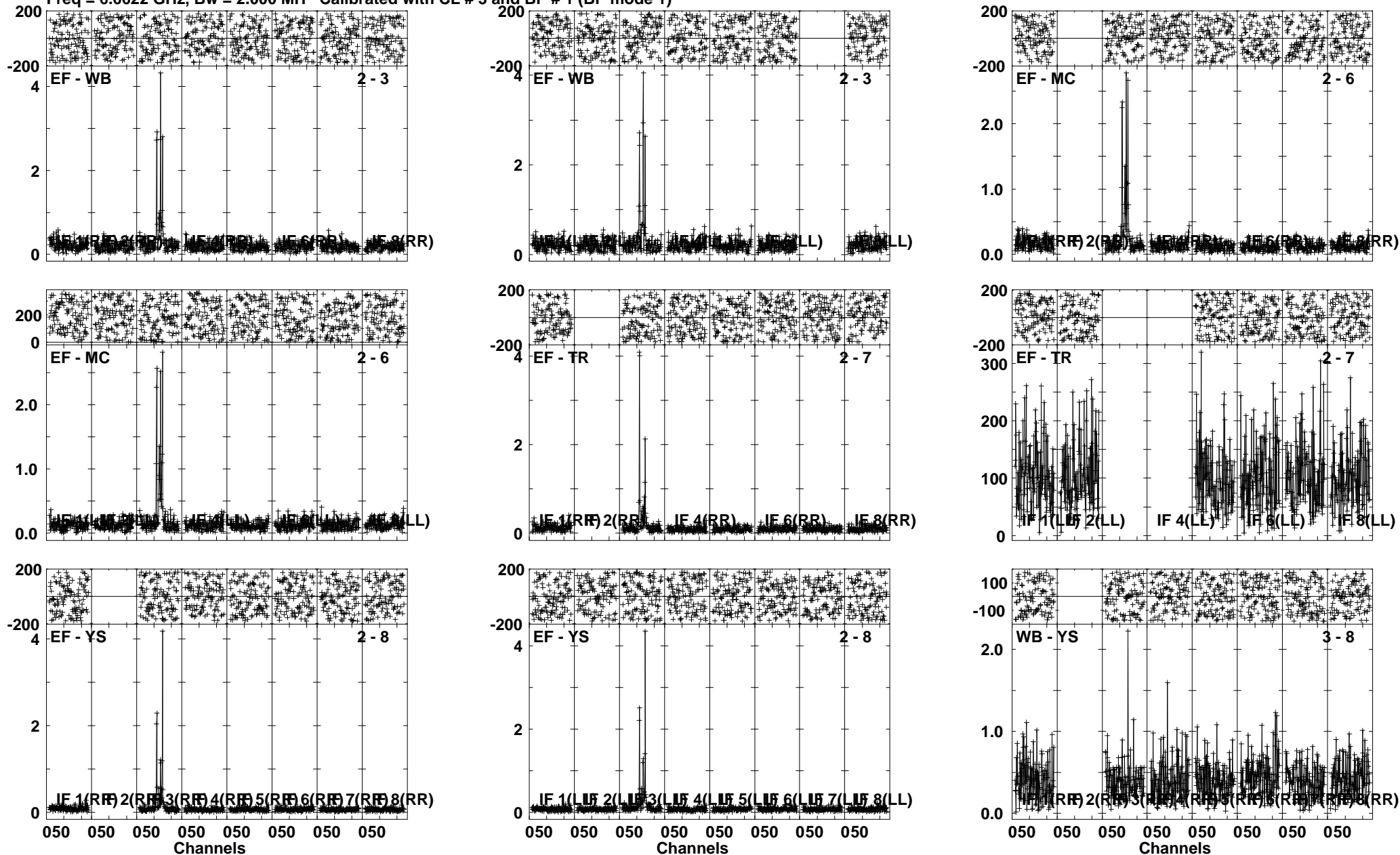

Lower frame: Ampl Jy Top frame: Phas deg
 Vector averaged cross-power spectrum Several baselines displayed
 Timerange: 00/04:22:01 to 00/04:24:59

Plot file version 28 created 06-JUN-2012 00:19:10
 G31.41 EM071D 1.UVDATA.1
 Freq = 6.6622 GHz, Bw = 2.000 MH Calibrated with CL # 3 and BP # 1 (BP mode 1)

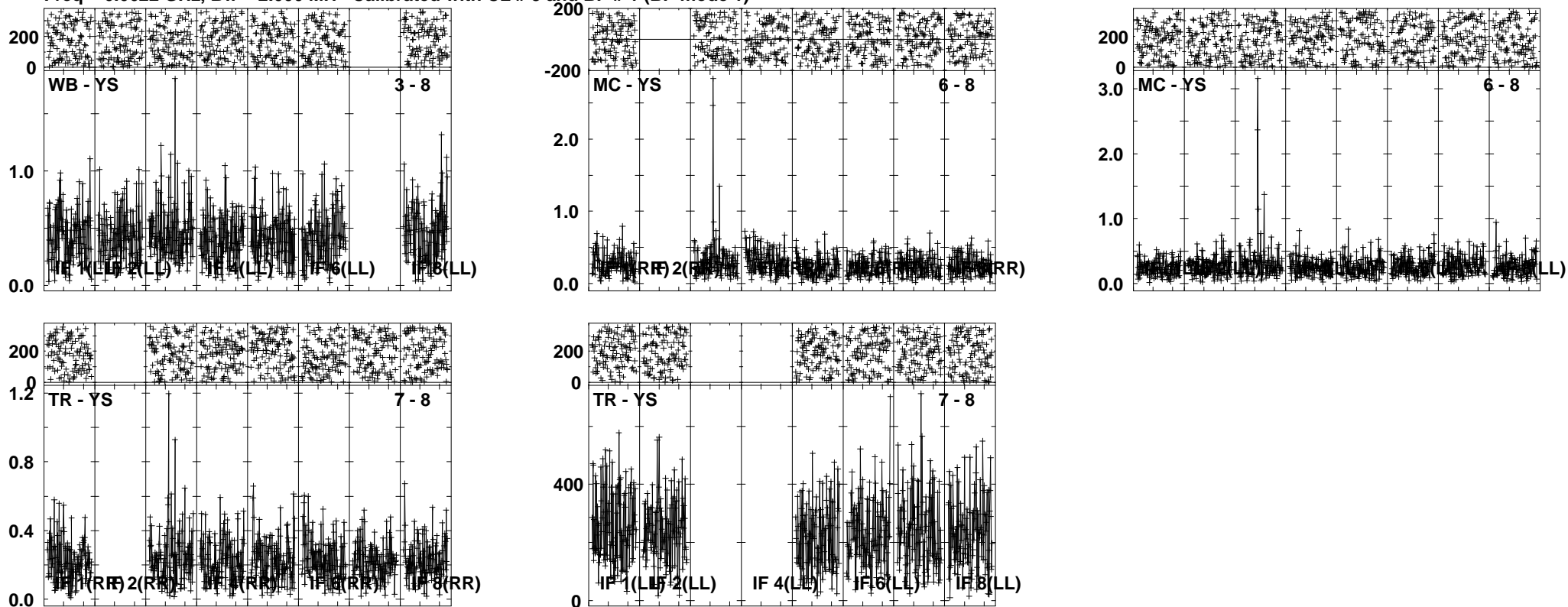

Lower frame: Ampl Jy Top frame: Phas deg
 Vector averaged cross-power spectrum Several baselines displayed
 Timerange: 00/04:22:01 to 00/04:24:59

Plot file version 29 created 06-JUN-2012 00:19:24

J1834-03 EM071D 1.UVDATA.1

Freq = 6.6622 GHz, Bw = 2.000 MH Calibrated with CL # 3 and BP # 1 (BP mode 1)

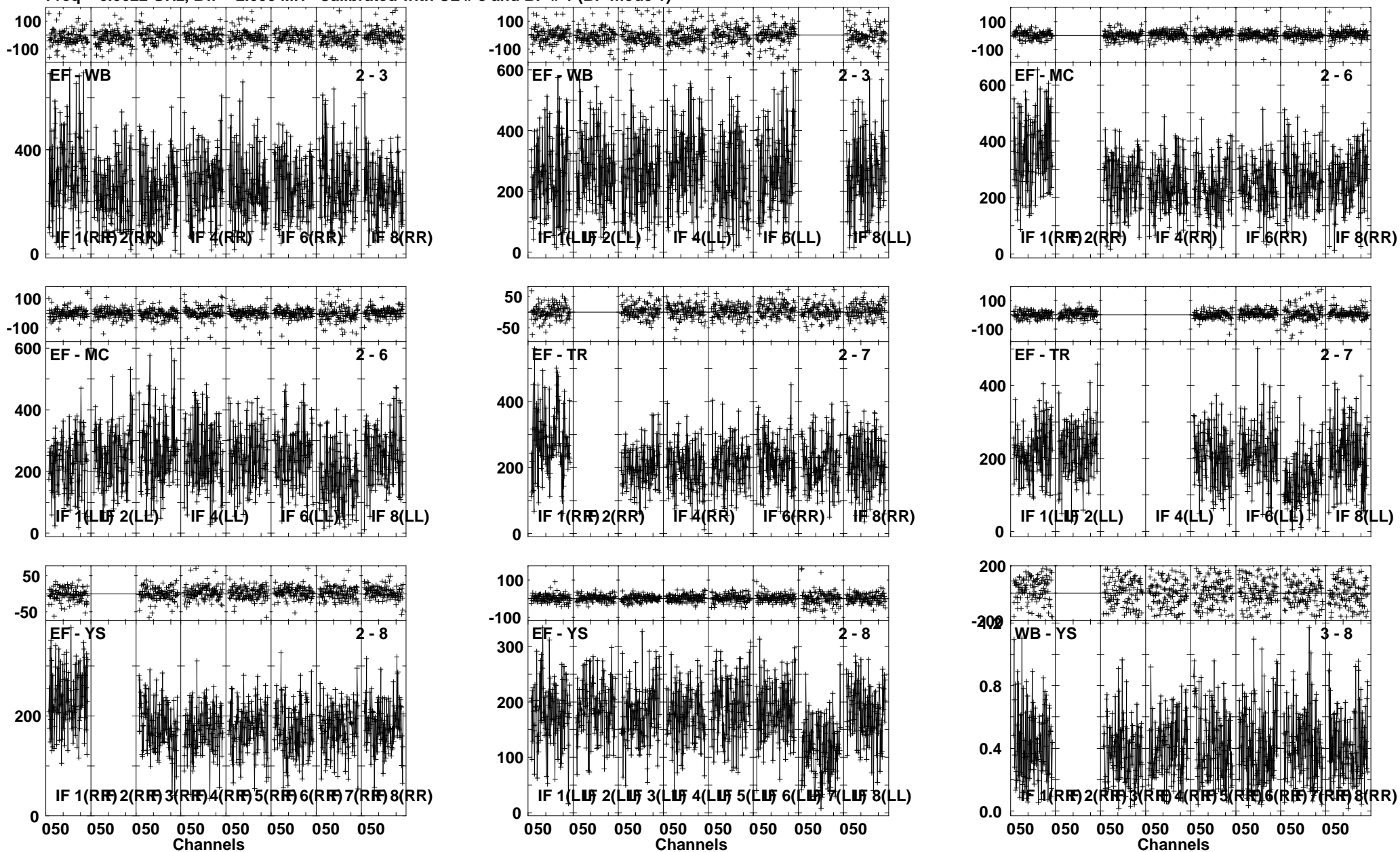

Lower frame: Milli Ampl Jy Top frame: Phas deg
Vector averaged cross-power spectrum Several baselines displayed
Timerange: 00/04:26:31 to 00/04:28:59

Plot file version 30 created 06-JUN-2012 00:19:34
 J1834-03 EM071D 1.UVDATA.1
 Freq = 6.6622 GHz, Bw = 2.000 MH Calibrated with CL # 3 and BP # 1 (BP mode 1)

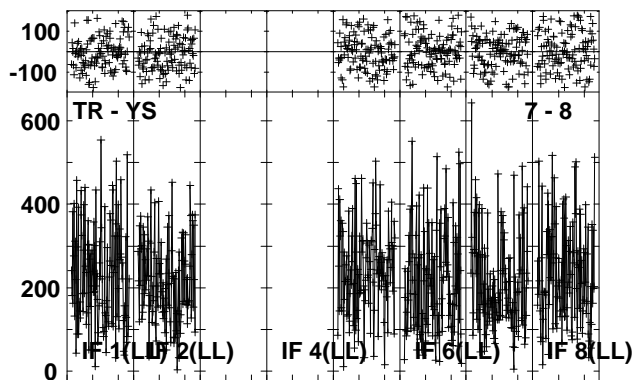
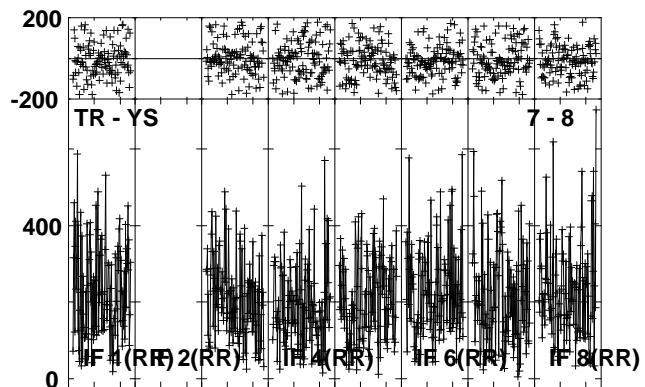
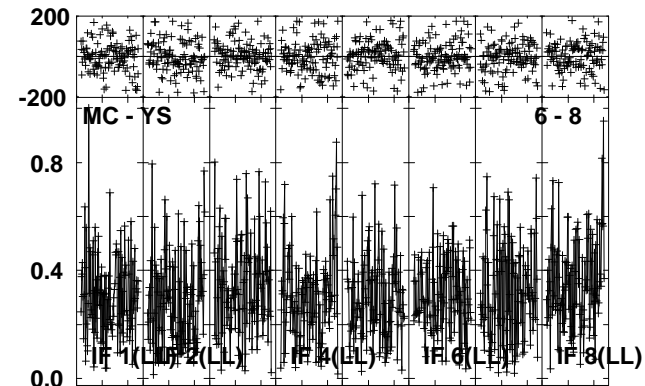
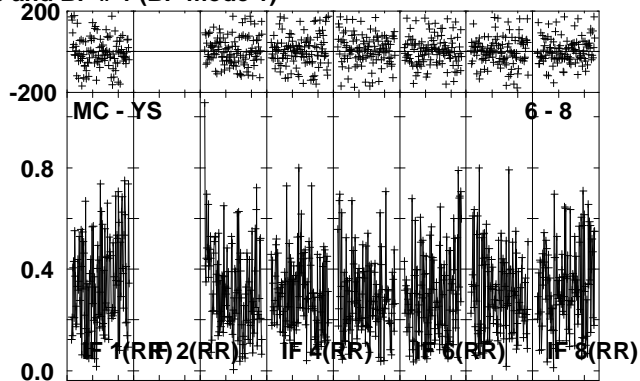
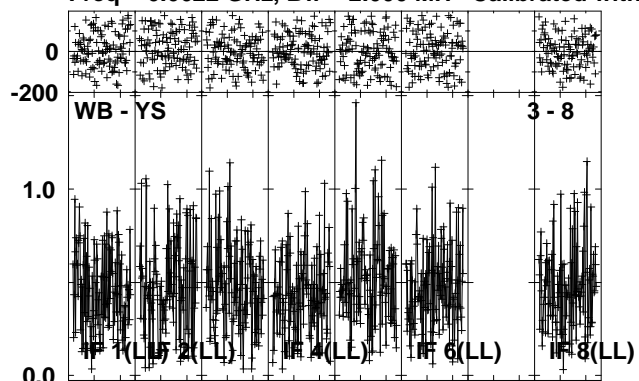

Lower frame: Ampl Jy Top frame: Phas deg
 Vector averaged cross-power spectrum Several baselines displayed
 Timerange: 00/04:26:31 to 00/04:28:59

Plot file version 31 created 06-JUN-2012 00:19:48
 G31.41 EM071D 1.UVDATA.1
 Freq = 6.6622 GHz, Bw = 2.000 MH Calibrated with CL # 3 and BP # 1 (BP mode 1)

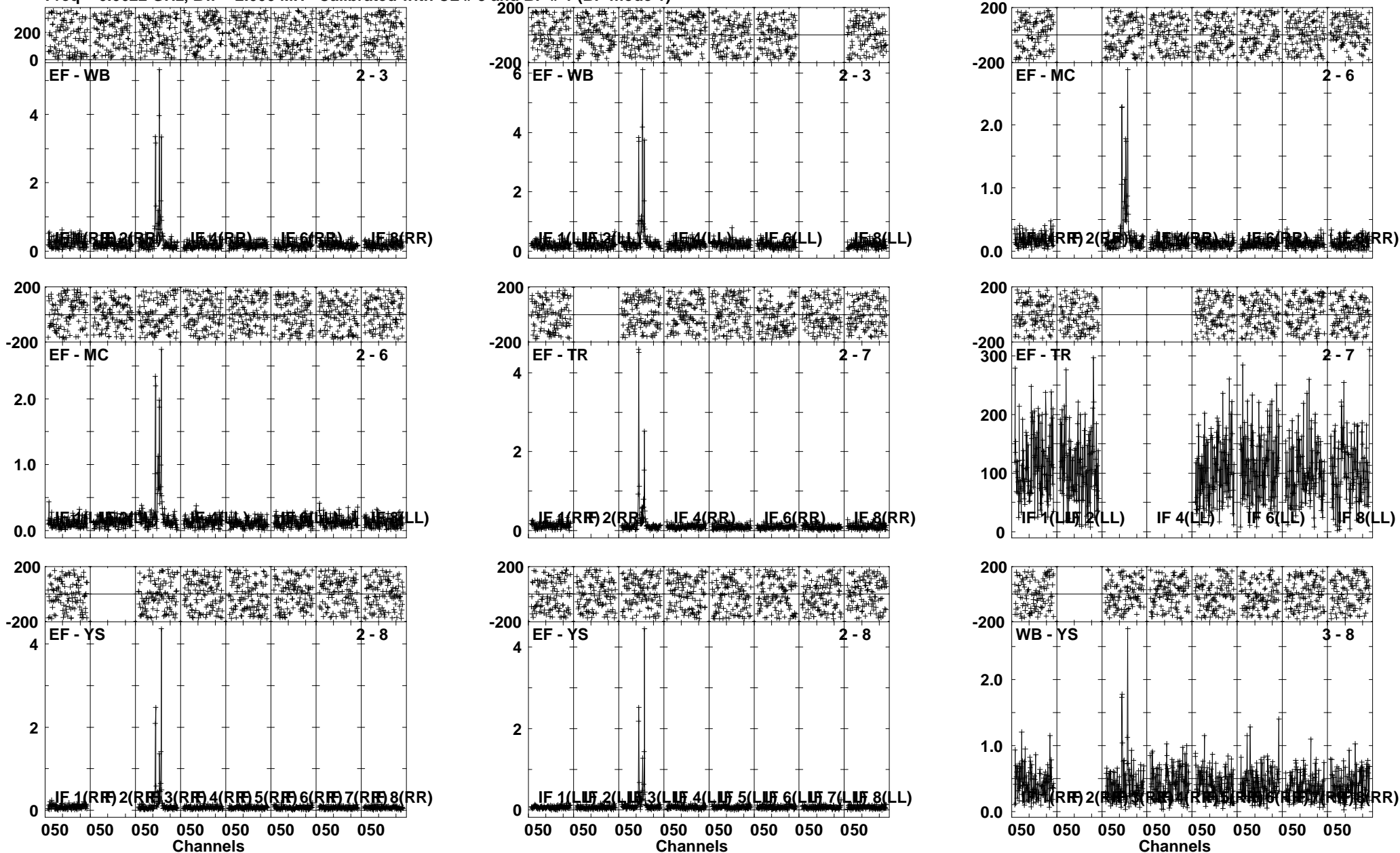

Lower frame: Ampl Jy Top frame: Phas deg
 Vector averaged cross-power spectrum Several baselines displayed
 Timerange: 00/04:29:02 to 00/04:31:59

Plot file version 32 created 06-JUN-2012 00:19:59
 G31.41 EM071D 1.UVDATA.1
 Freq = 6.6622 GHz, Bw = 2.000 MH Calibrated with CL # 3 and BP # 1 (BP mode 1)

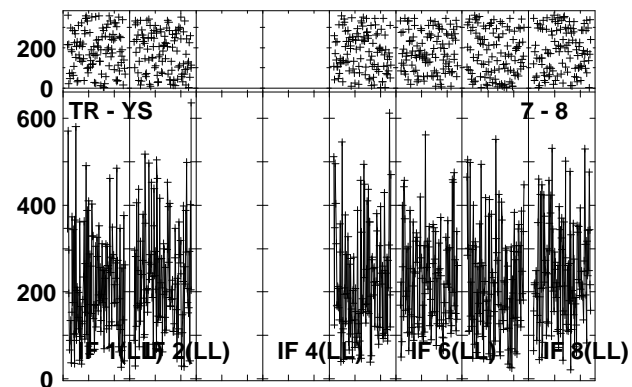
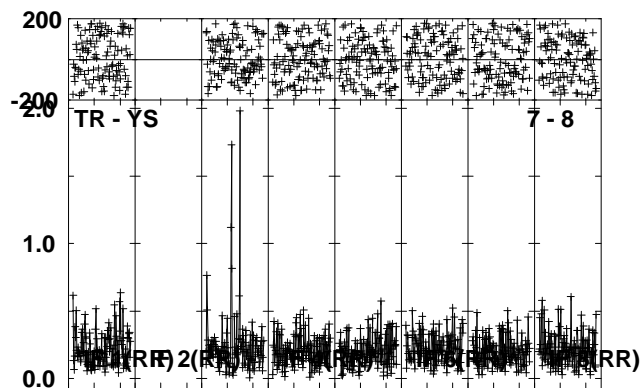
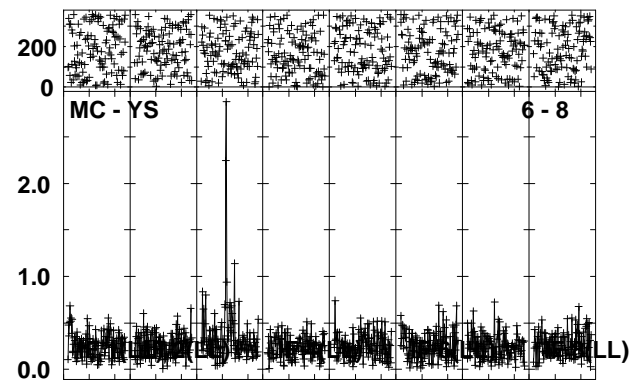
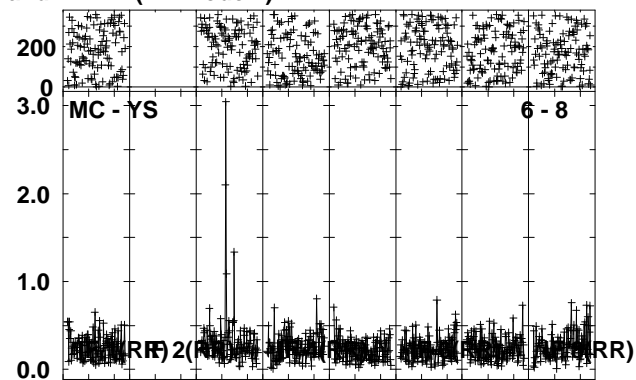
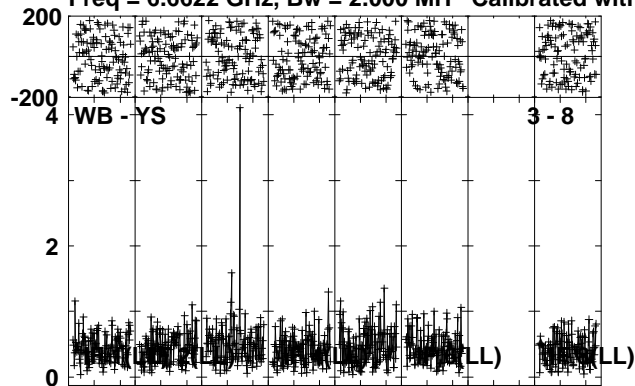

Lower frame: Ampl Jy Top frame: Phas deg
 Vector averaged cross-power spectrum Several baselines displayed
 Timerange: 00/04:29:02 to 00/04:31:59

Plot file version 33 created 06-JUN-2012 00:20:13

J1834-03 EM071D 1.UVDATA.1

Freq = 6.6622 GHz, Bw = 2.000 MH Calibrated with CL # 3 and BP # 1 (BP mode 1)

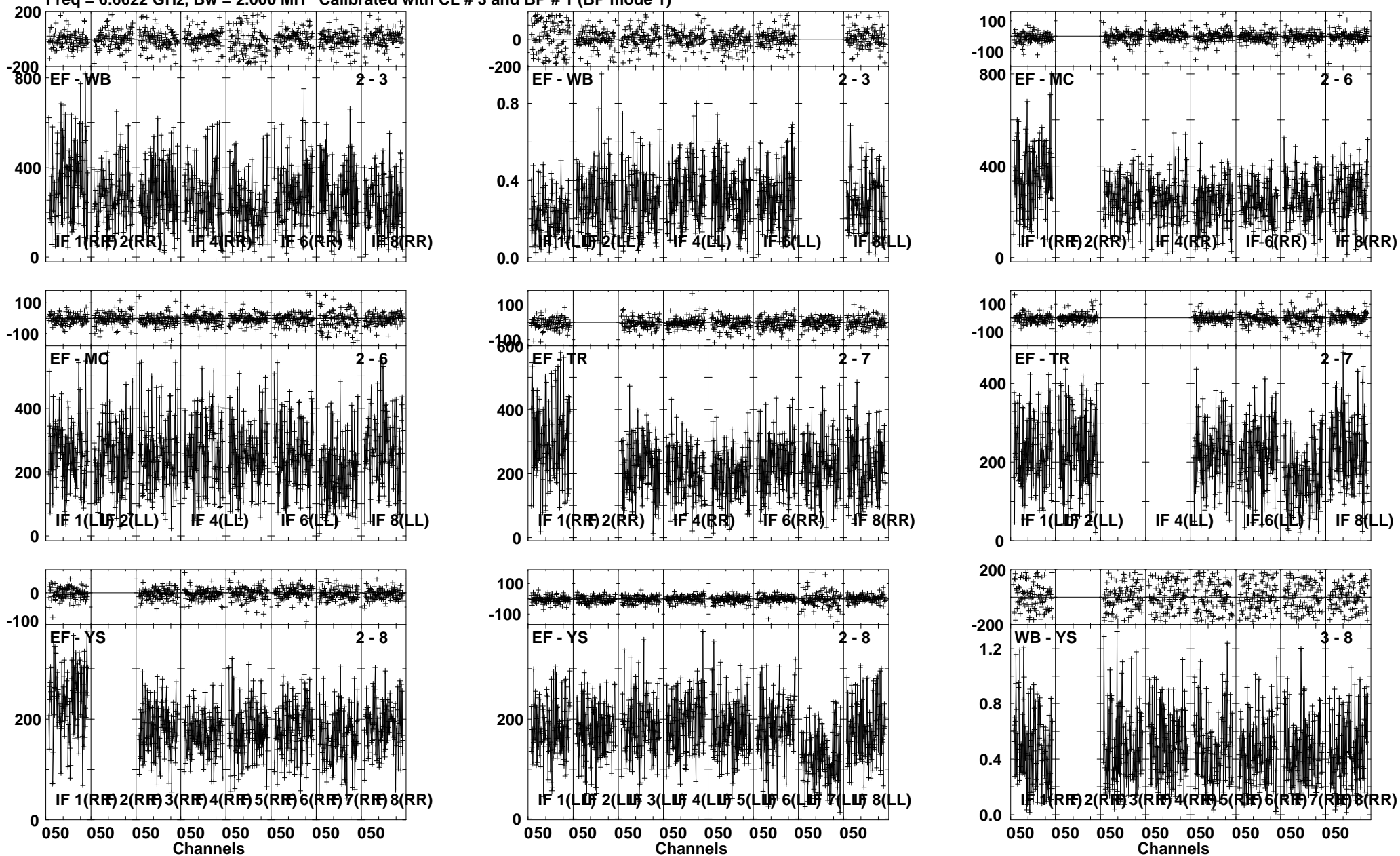

Lower frame: Milli Ampl Jy Top frame: Phas deg
Vector averaged cross-power spectrum Several baselines displayed
Timerange: 00/04:32:02 to 00/04:34:30

Plot file version 34 created 06-JUN-2012 00:20:22

J1834-03 EM071D 1.UVDATA.1

Freq = 6.6622 GHz, Bw = 2.000 MH Calibrated with CL # 3 and BP # 1 (BP mode 1)

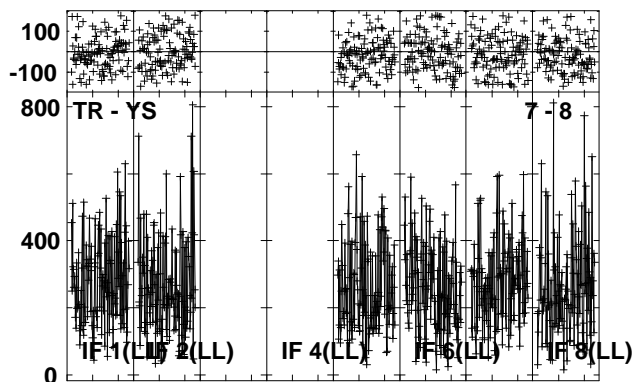
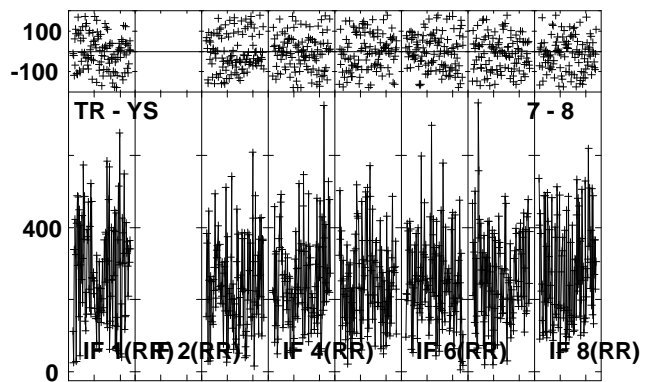
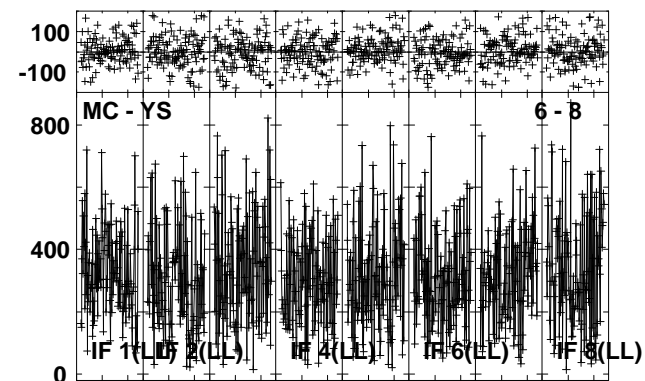
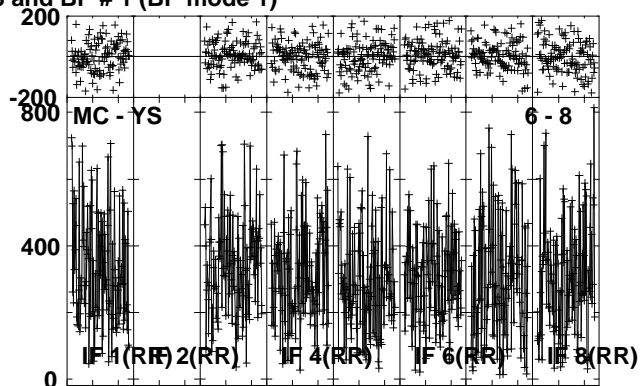
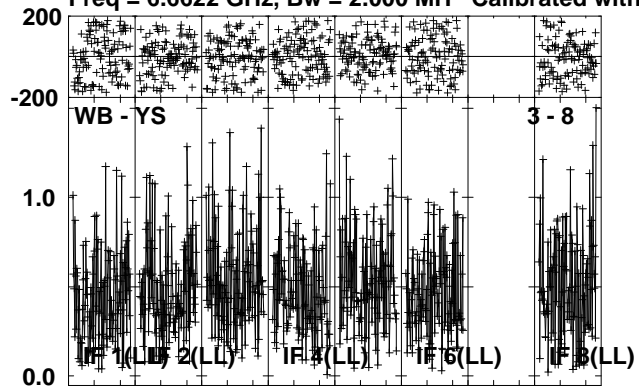

Lower frame: Ampl Jy Top frame: Phas deg
Vector averaged cross-power spectrum Several baselines displayed
Timerange: 00/04:32:02 to 00/04:34:30

Plot file version 35 created 06-JUN-2012 00:20:34
 G31.41 EM071D 1.UVDATA.1
 Freq = 6.6622 GHz, Bw = 2.000 MH Calibrated with CL # 3 and BP # 1 (BP mode 1)

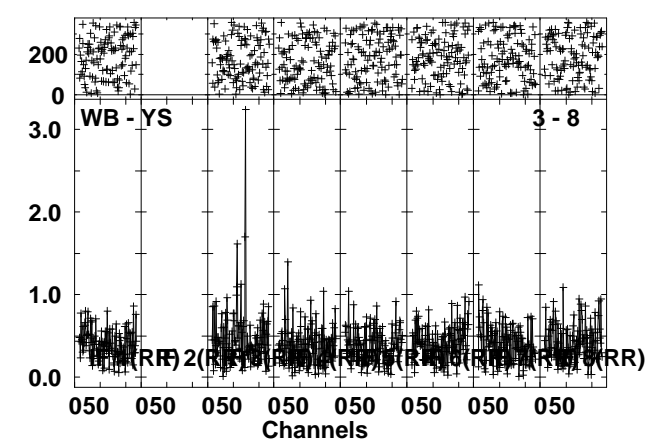
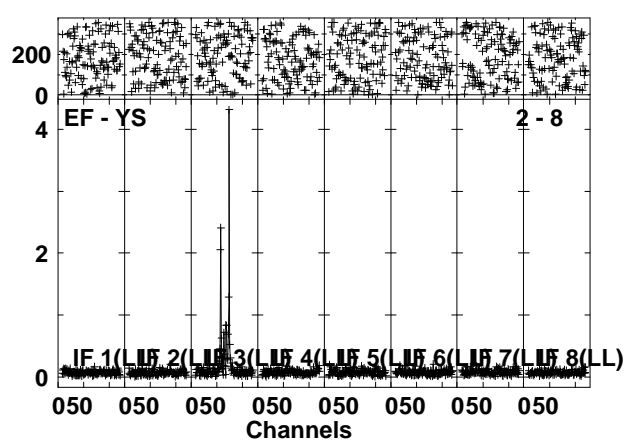
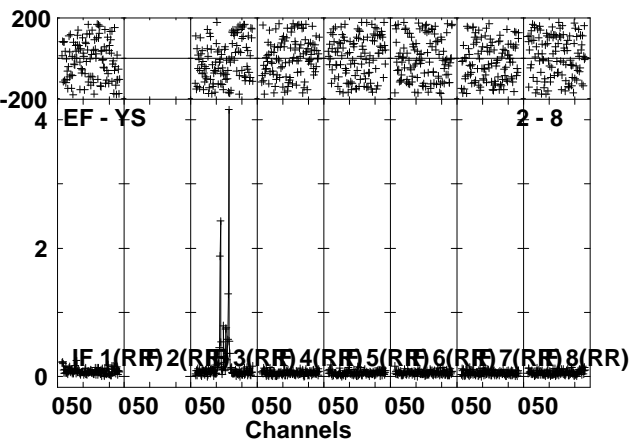
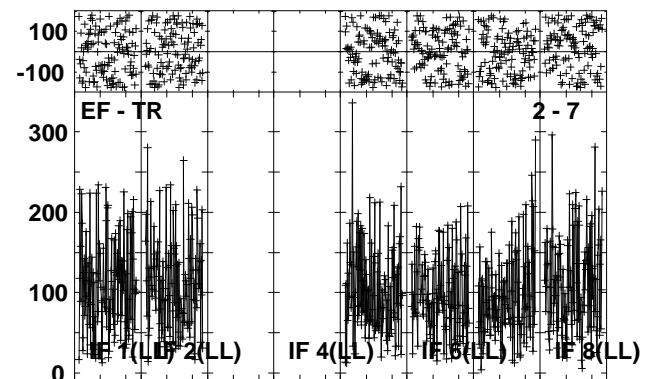
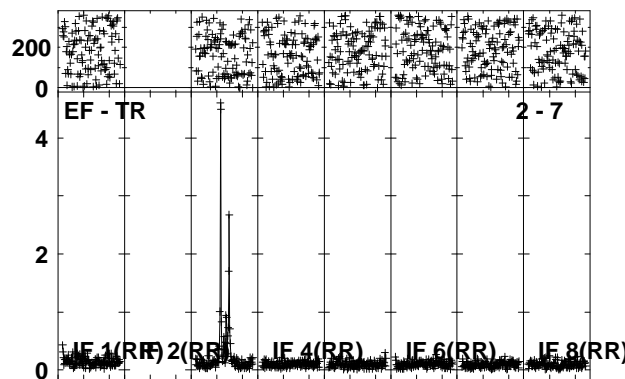
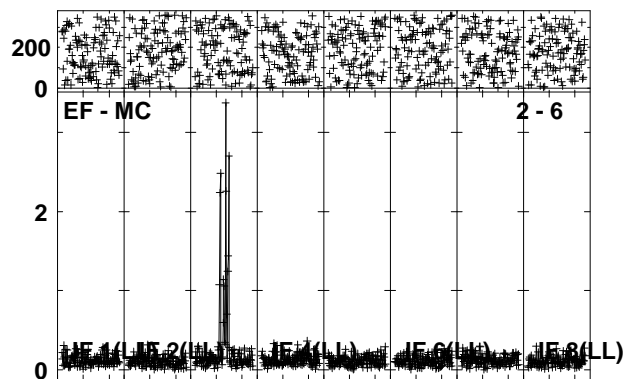
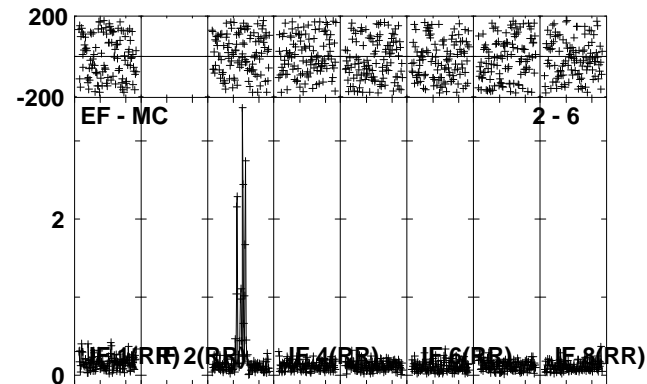
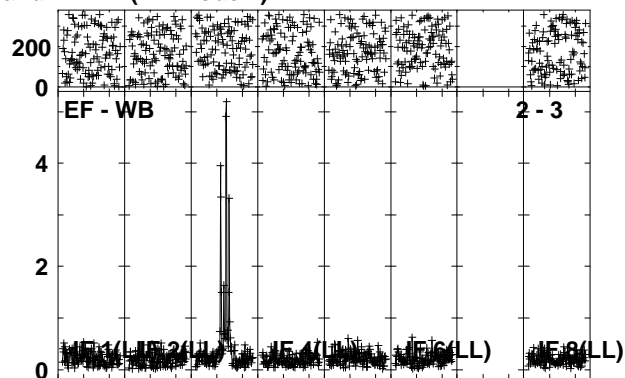
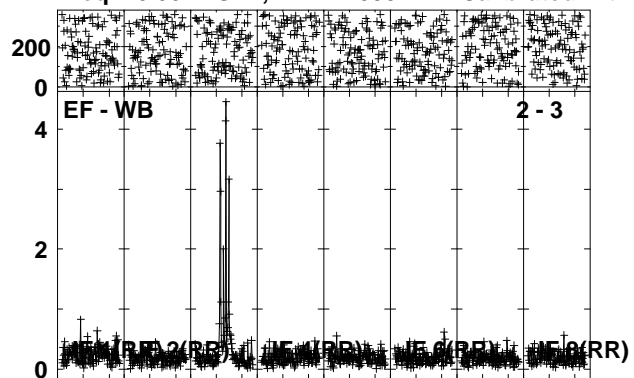

Lower frame: Ampl Jy Top frame: Phas deg
 Vector averaged cross-power spectrum Several baselines displayed
 Timerange: 00/04:34:31 to 00/04:37:29

Plot file version 36 created 06-JUN-2012 00:20:45
 G31.41 EM071D 1.UVDATA.1
 Freq = 6.6622 GHz, Bw = 2.000 MH Calibrated with CL # 3 and BP # 1 (BP mode 1)

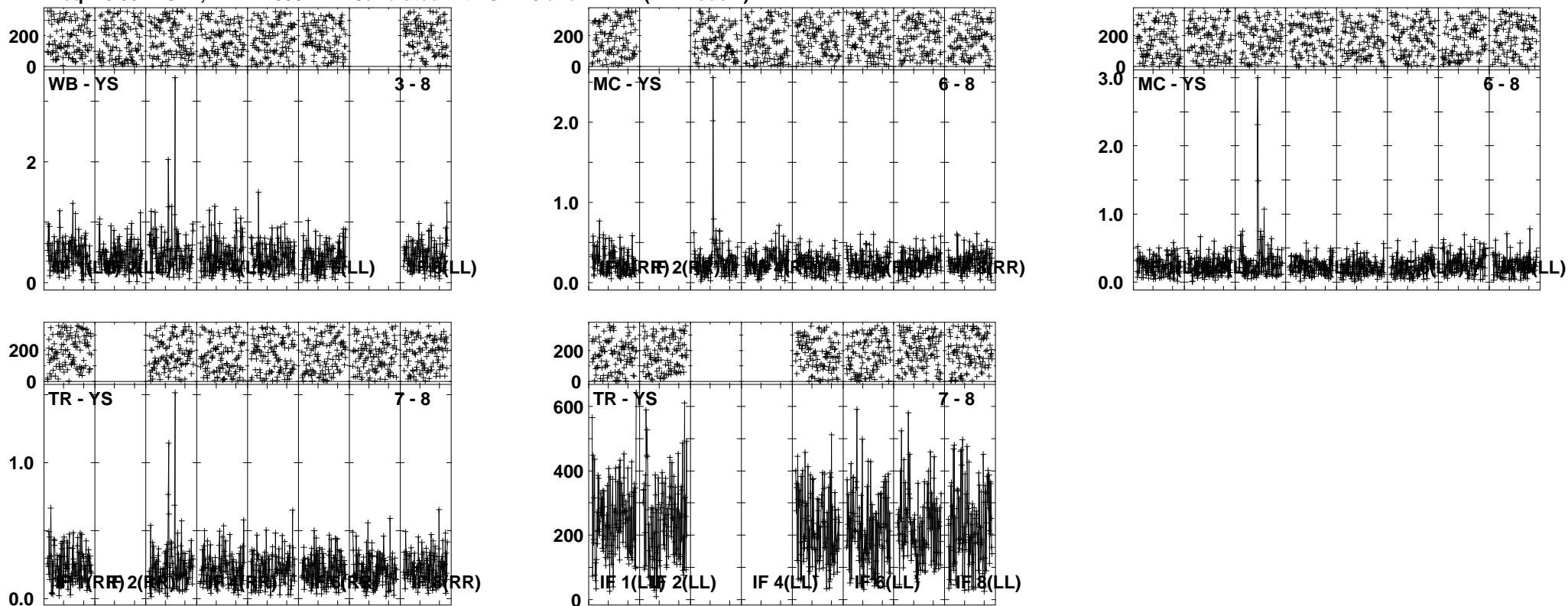

Lower frame: Ampl Jy Top frame: Phas deg
 Vector averaged cross-power spectrum Several baselines displayed
 Timerange: 00/04:34:31 to 00/04:37:29

Plot file version 37 created 06-JUN-2012 00:21:00
 J1834-03 EM071D 1.UVDATA.1
 Freq = 6.6622 GHz, Bw = 2.000 MH Calibrated with CL # 3 and BP # 1 (BP mode 1)

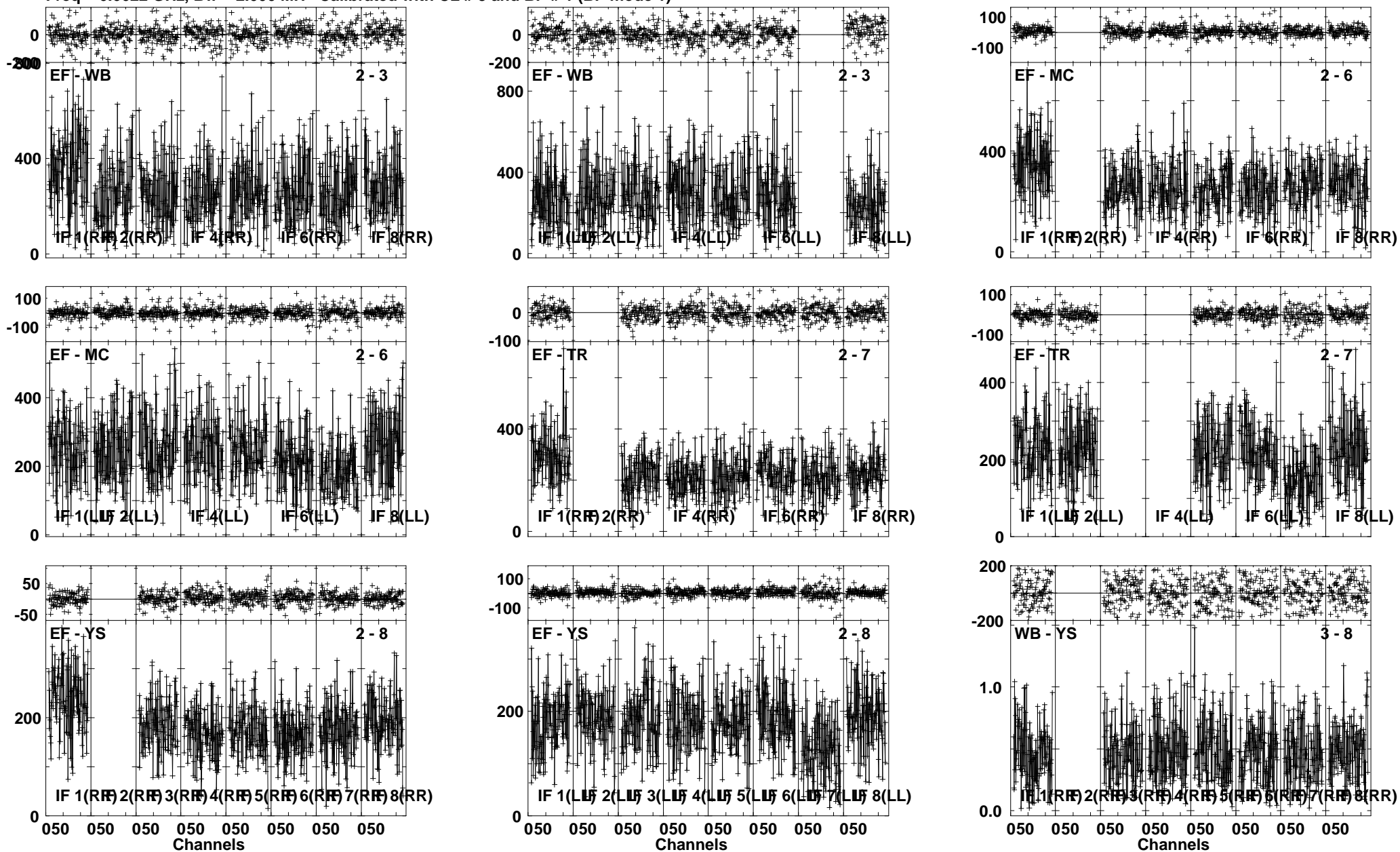

Lower frame: Milli Ampl Jy Top frame: Phas deg
 Vector averaged cross-power spectrum Several baselines displayed
 Timerange: 00/04:37:31 to 00/04:40:00

Plot file version 38 created 06-JUN-2012 00:21:09
 J1834-03 EM071D 1.UVDATA.1
 Freq = 6.6622 GHz, Bw = 2.000 MH Calibrated with CL # 3 and BP # 1 (BP mode 1)

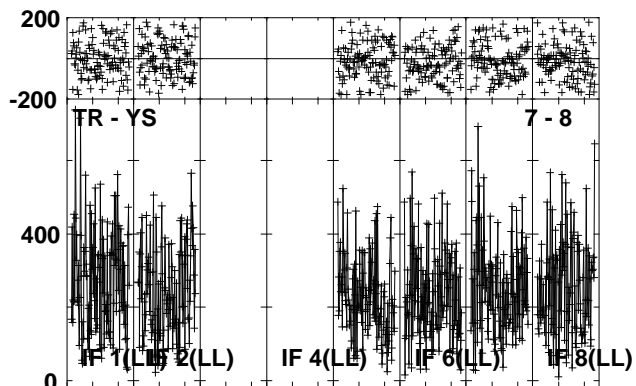
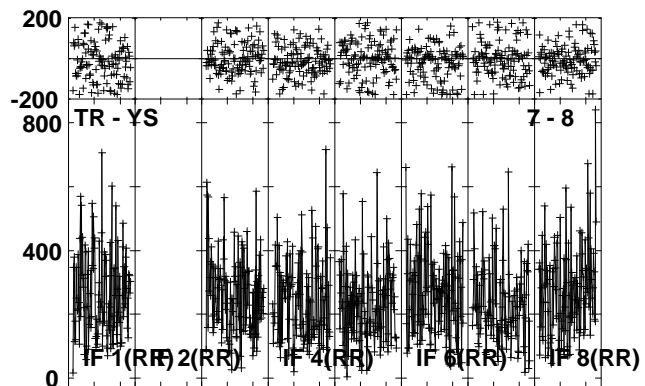
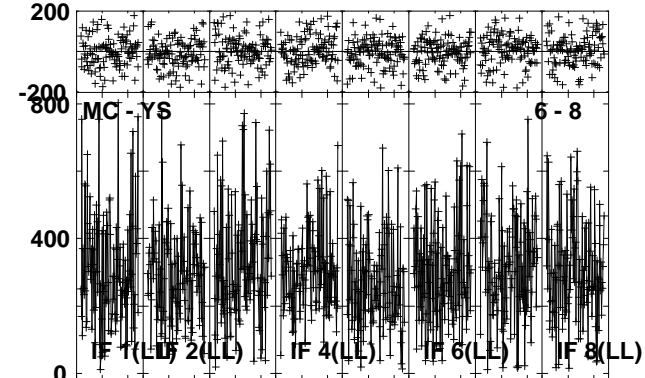
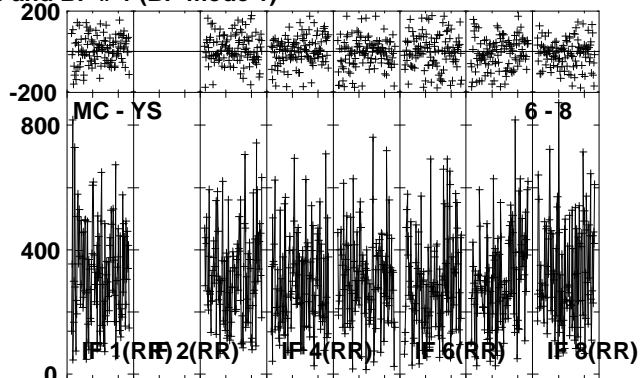
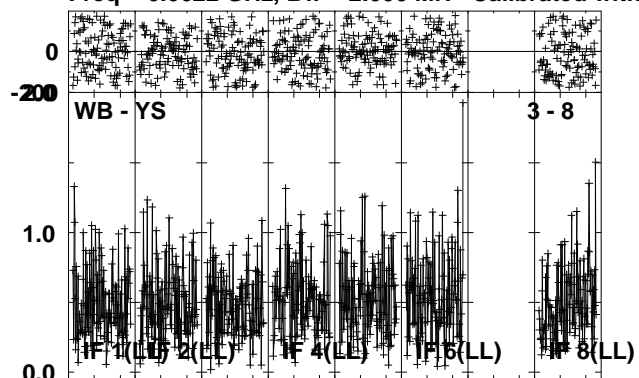

Lower frame: Ampl Jy Top frame: Phas deg
 Vector averaged cross-power spectrum Several baselines displayed
 Timerange: 00/04:37:31 to 00/04:40:00

Plot file version 39 created 06-JUN-2012 00:21:22
 G31.41 EM071D 1.UVDATA.1
 Freq = 6.6622 GHz, Bw = 2.000 MH Calibrated with CL # 3 and BP # 1 (BP mode 1)

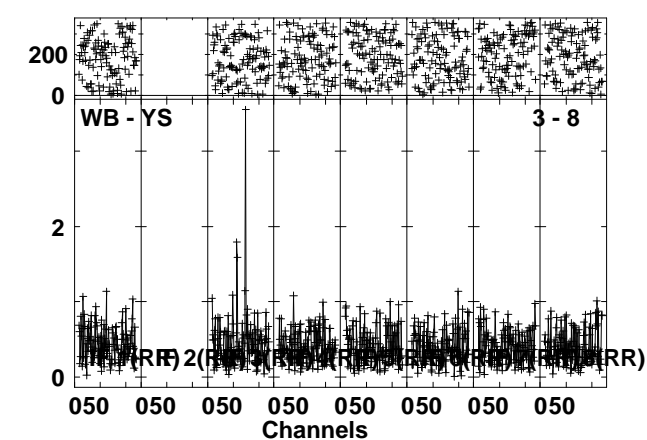
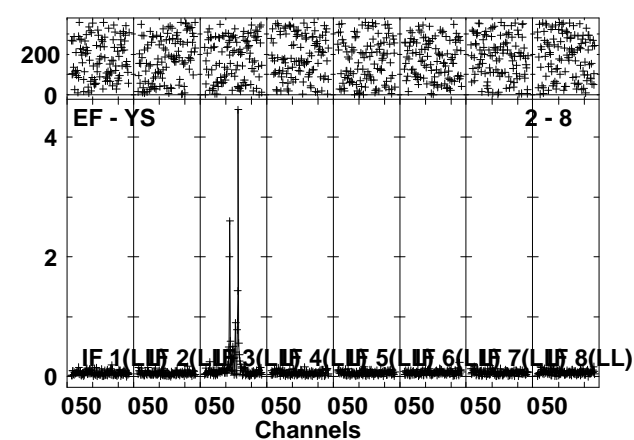
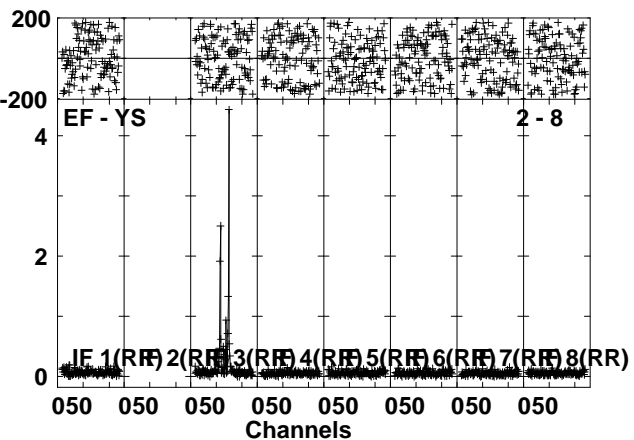
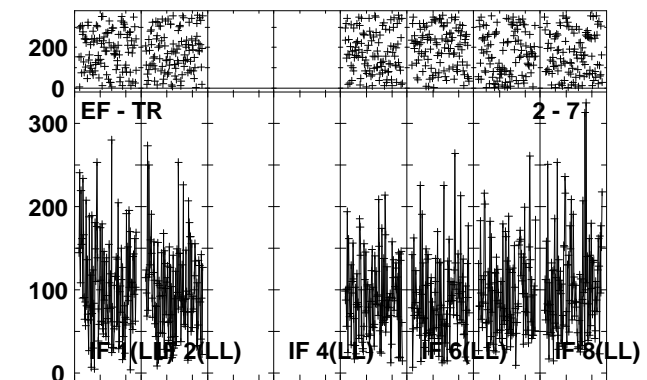
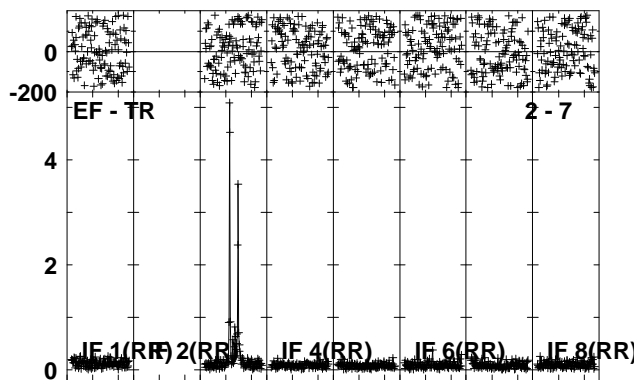
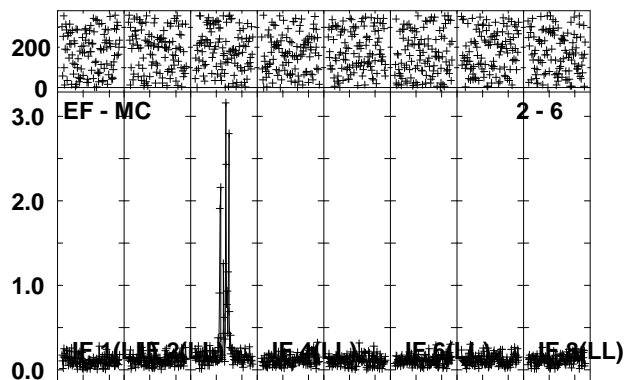
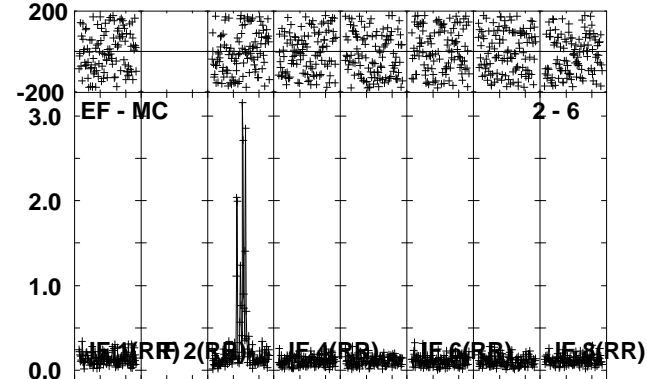
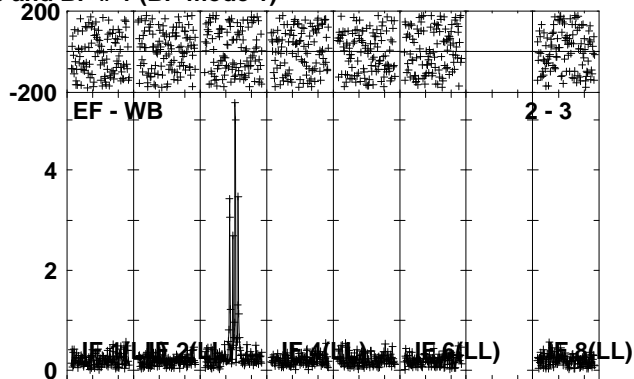
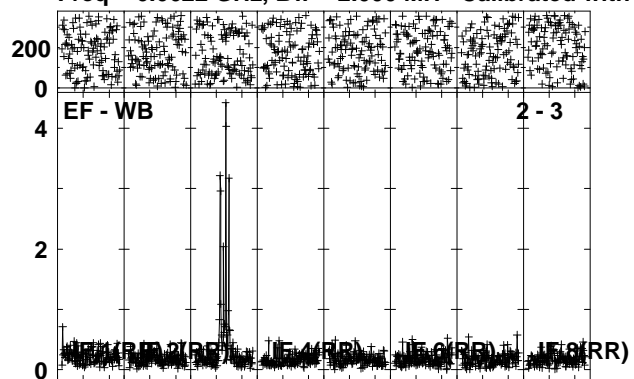

Lower frame: Ampl Jy Top frame: Phas deg
 Vector averaged cross-power spectrum Several baselines displayed
 Timerange: 00/04:40:02 to 00/04:43:00

Plot file version 40 created 06-JUN-2012 00:21:34
 G31.41 EM071D 1.UVDATA.1
 Freq = 6.6622 GHz, Bw = 2.000 MH Calibrated with CL # 3 and BP # 1 (BP mode 1)

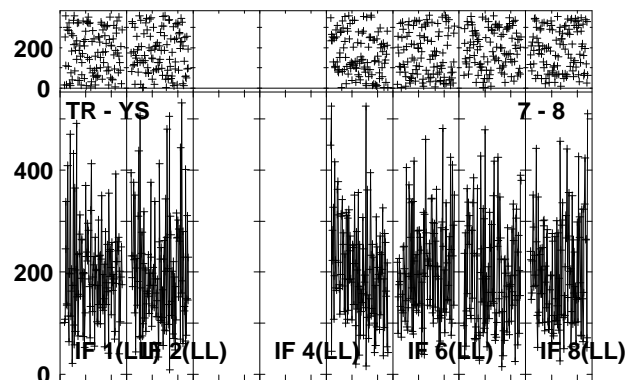
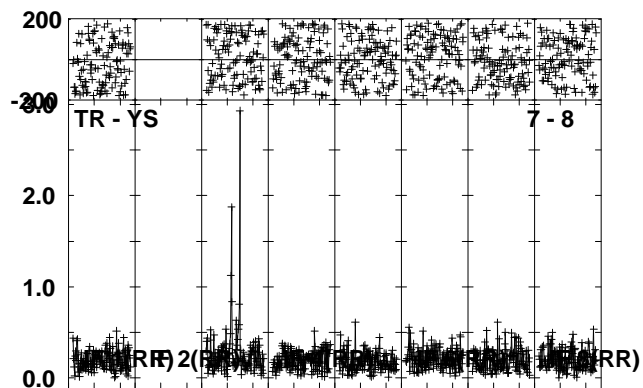
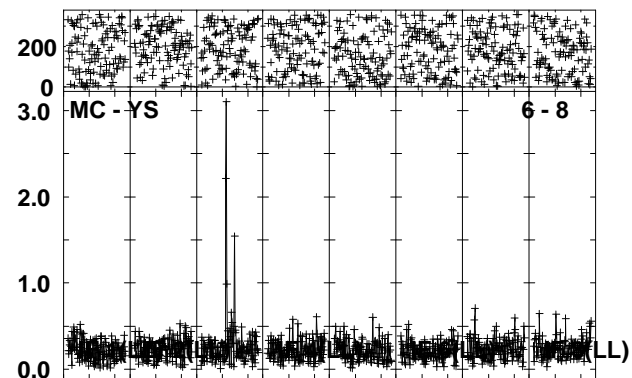
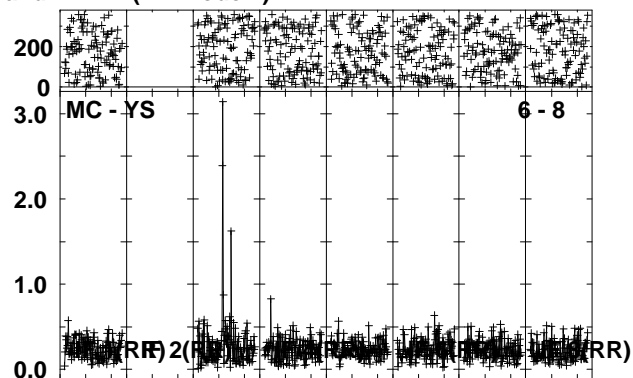
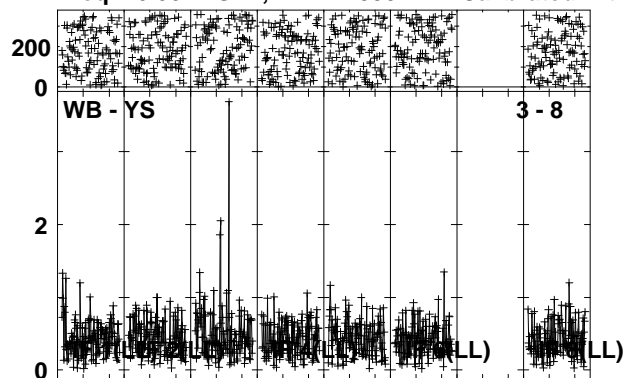

Lower frame: Ampl Jy Top frame: Phas deg
 Vector averaged cross-power spectrum Several baselines displayed
 Timerange: 00/04:40:02 to 00/04:43:00

Plot file version 41 created 06-JUN-2012 00:21:47

J1834-03 EM071D 1.UVDATA.1

Freq = 6.6622 GHz, Bw = 2.000 MH Calibrated with CL # 3 and BP # 1 (BP mode 1)

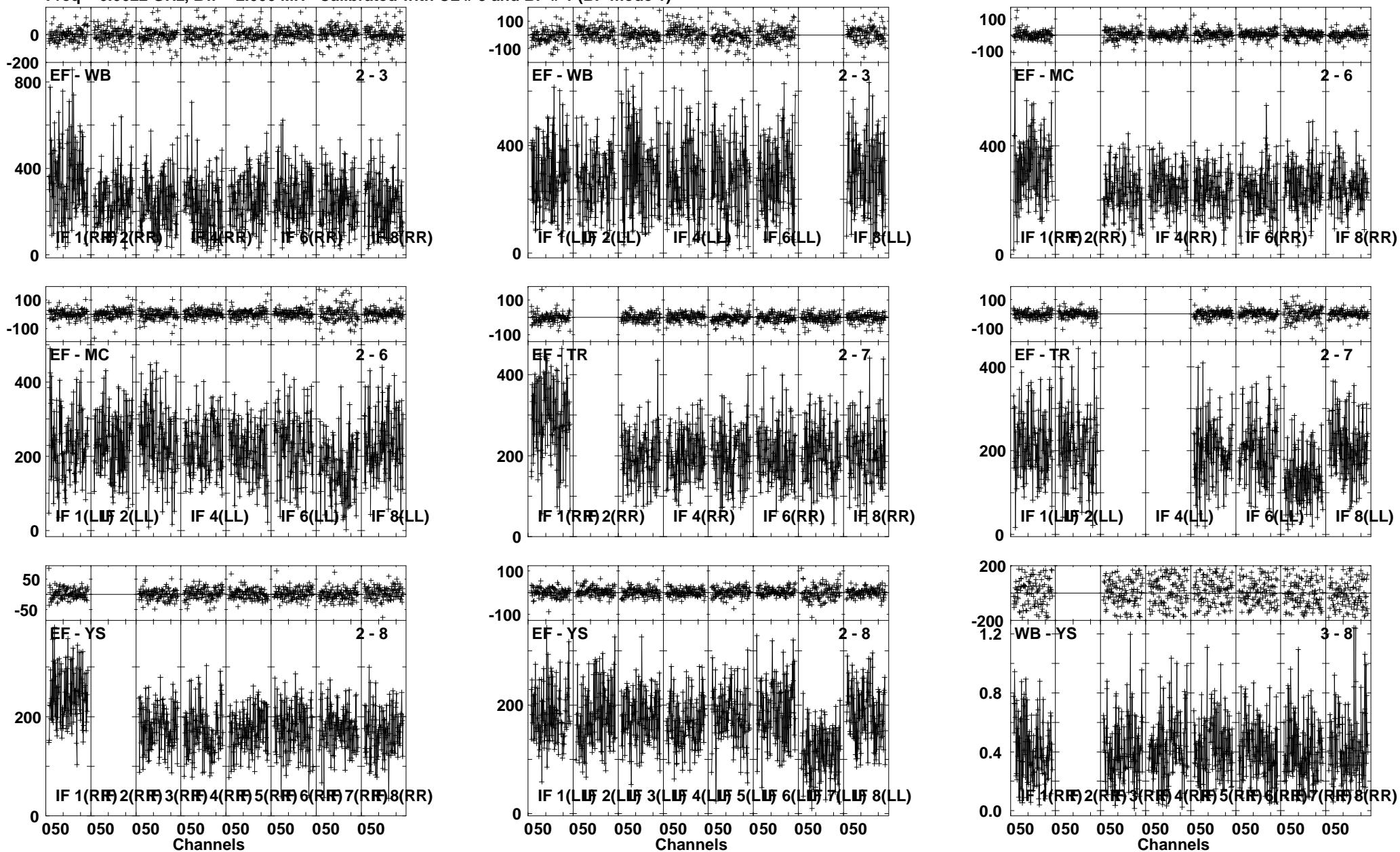

Lower frame: Milli Ampl Jy Top frame: Phas deg
Vector averaged cross-power spectrum Several baselines displayed
Timerange: 00/04:44:31 to 00/04:47:00

Plot file version 42 created 06-JUN-2012 00:21:57
 J1834-03 EM071D 1.UVDATA.1
 Freq = 6.6622 GHz, Bw = 2.000 MH Calibrated with CL # 3 and BP # 1 (BP mode 1)

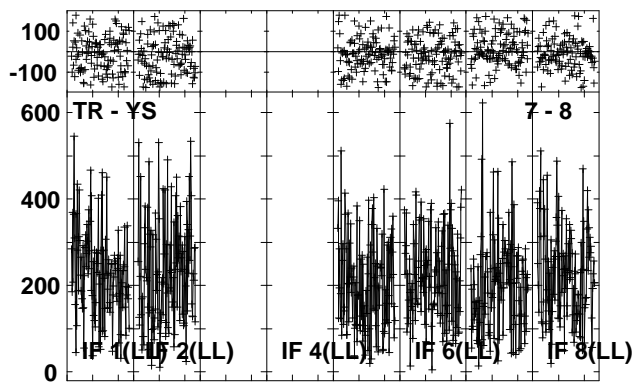
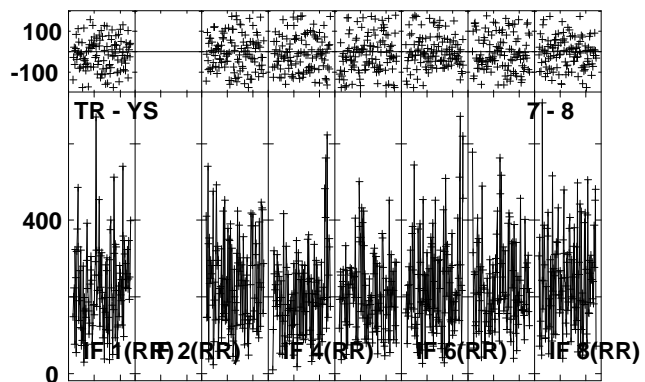
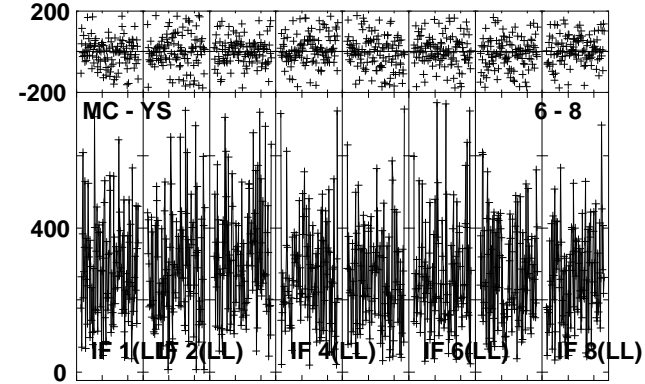
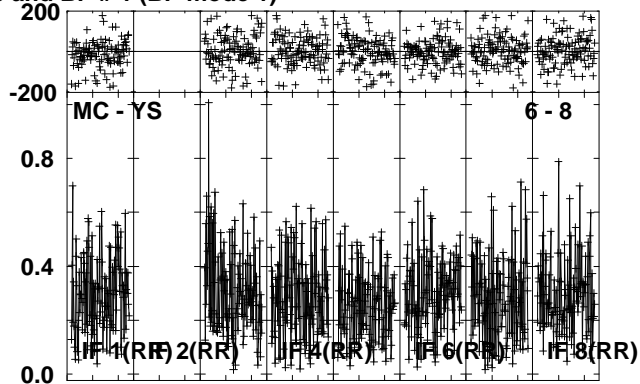
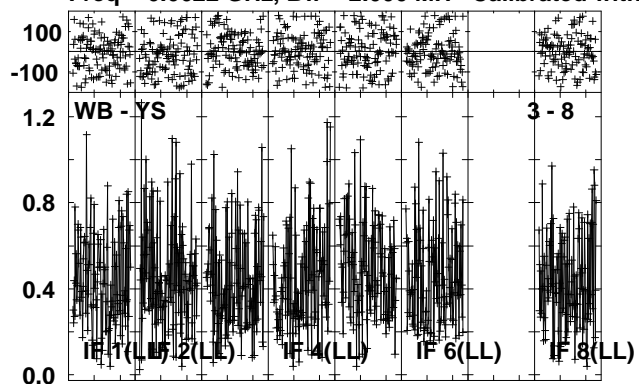

Lower frame: Ampl Jy Top frame: Phas deg
 Vector averaged cross-power spectrum Several baselines displayed
 Timerange: 00/04:44:31 to 00/04:47:00

Plot file version 43 created 06-JUN-2012 00:22:11
 G31.41 EM071D 1.UVDATA.1
 Freq = 6.6622 GHz, Bw = 2.000 MH Calibrated with CL # 3 and BP # 1 (BP mode 1)

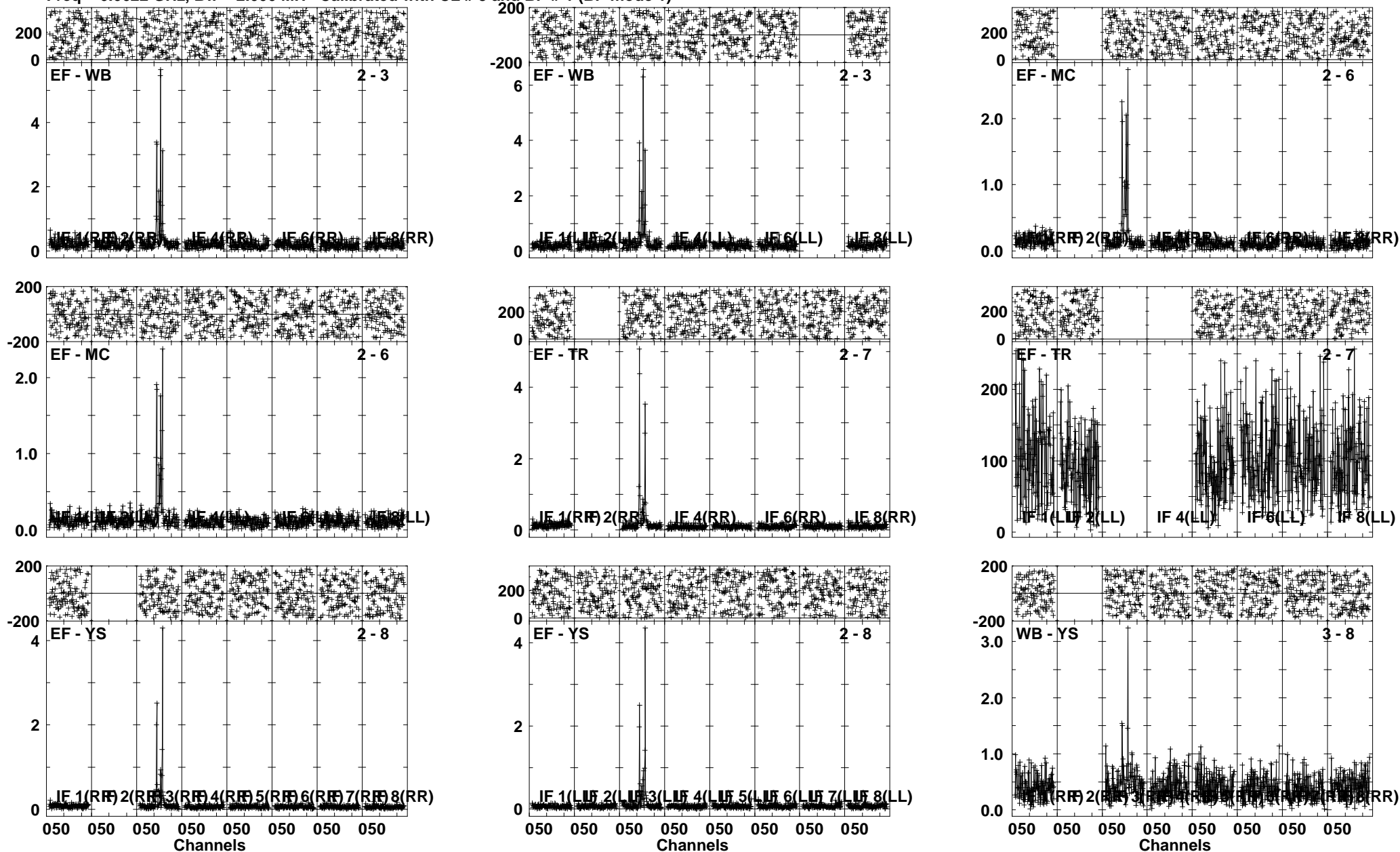

Lower frame: Ampl Jy Top frame: Phas deg
 Vector averaged cross-power spectrum Several baselines displayed
 Timerange: 00/04:47:02 to 00/04:49:59

Plot file version 44 created 06-JUN-2012 00:22:22
 G31.41 EM071D 1.UVDATA.1
 Freq = 6.6622 GHz, Bw = 2.000 MH Calibrated with CL # 3 and BP # 1 (BP mode 1)

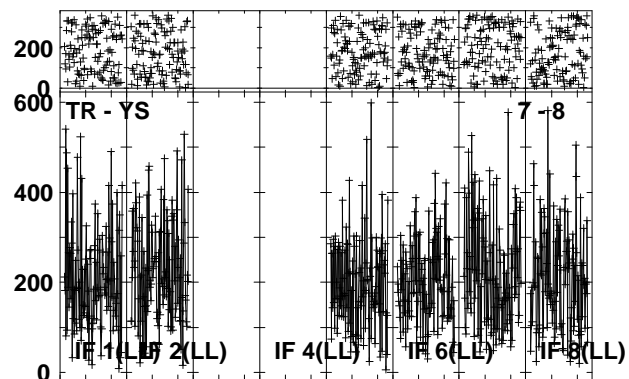
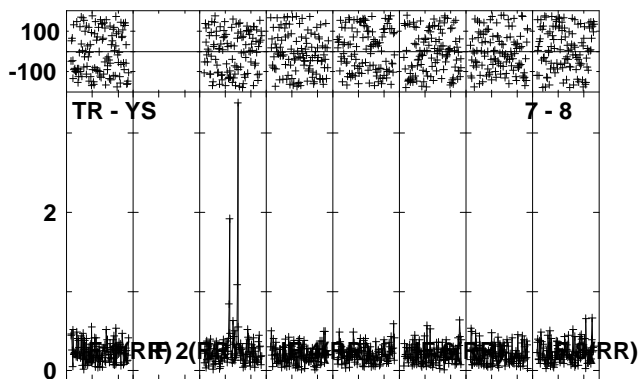
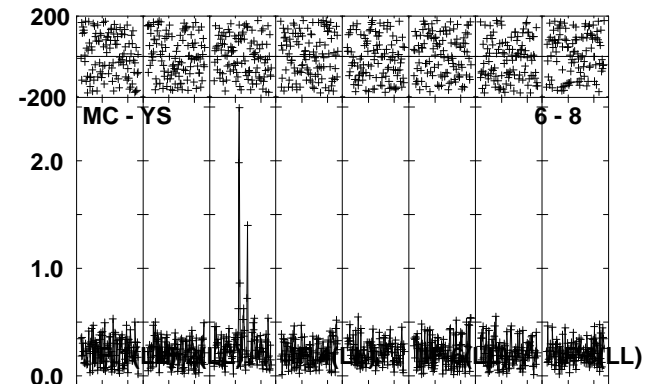
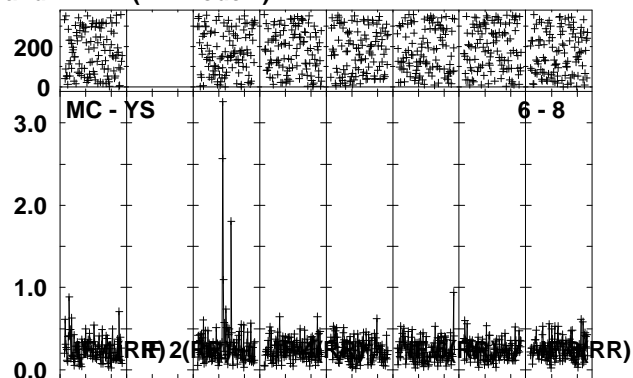
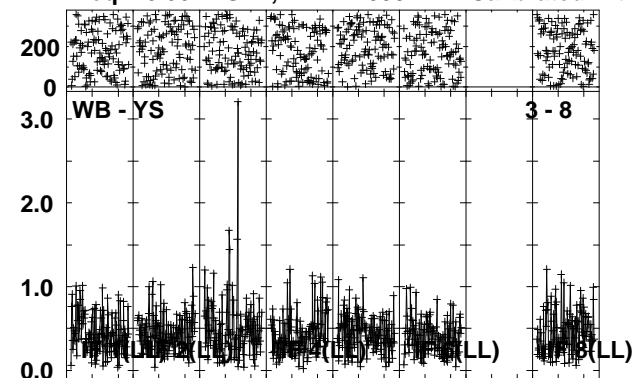

Lower frame: Ampl Jy Top frame: Phas deg
 Vector averaged cross-power spectrum Several baselines displayed
 Timerange: 00/04:47:02 to 00/04:49:59

Plot file version 45 created 06-JUN-2012 00:22:36

J1834-03 EM071D 1.UVDATA.1

Freq = 6.6622 GHz, Bw = 2.000 MH Calibrated with CL # 3 and BP # 1 (BP mode 1)

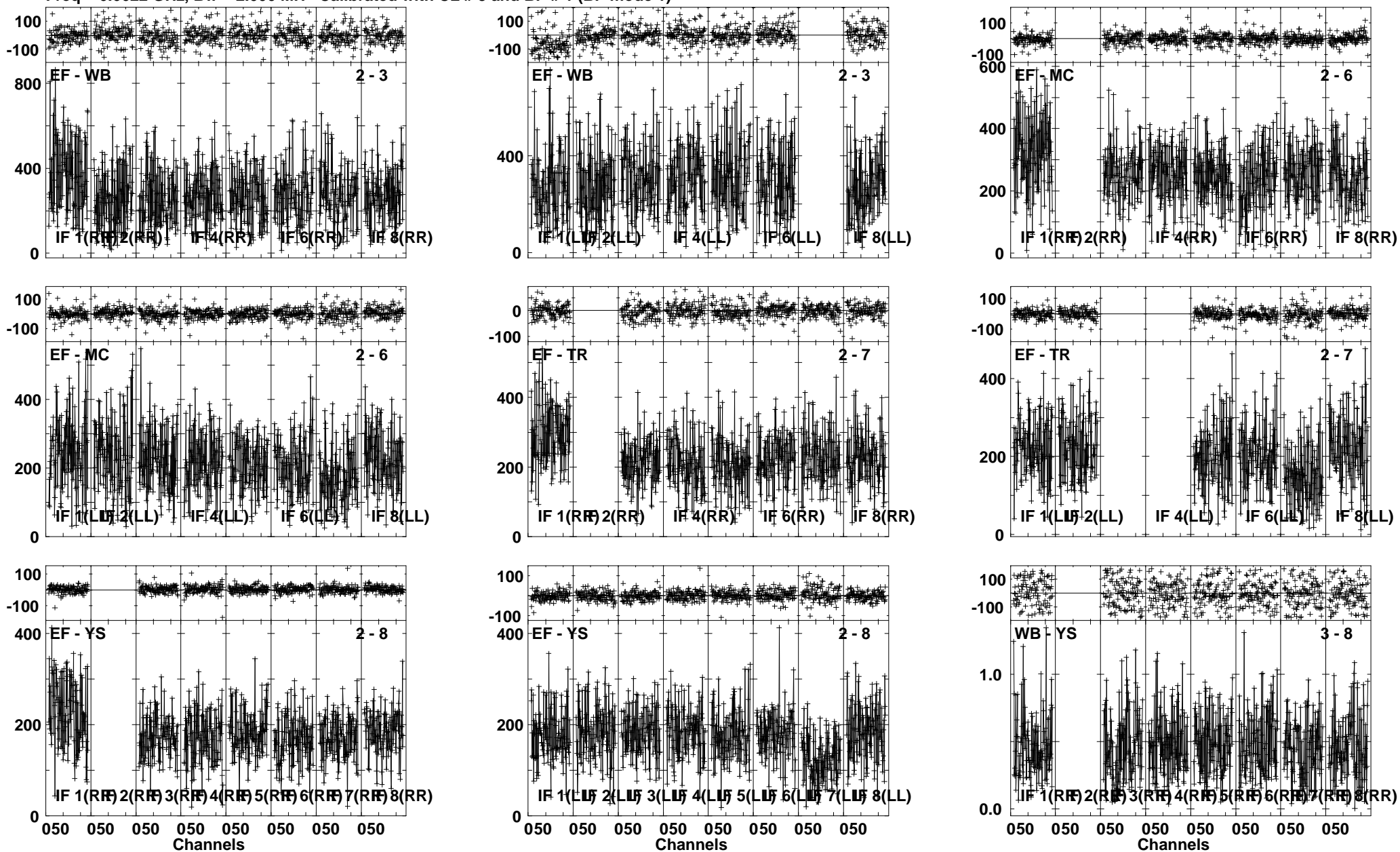

Lower frame: Milli Ampl Jy Top frame: Phas deg
Vector averaged cross-power spectrum Several baselines displayed
Timerange: 00/04:50:01 to 00/04:52:30

Plot file version 46 created 06-JUN-2012 00:22:45

J1834-03 EM071D 1.UVDATA.1

Freq = 6.6622 GHz, Bw = 2.000 MH Calibrated with CL # 3 and BP # 1 (BP mode 1)

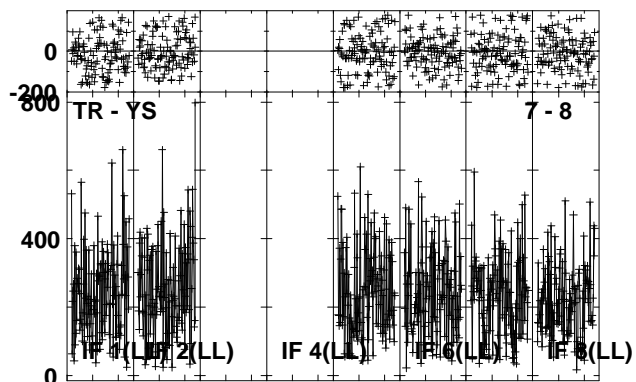
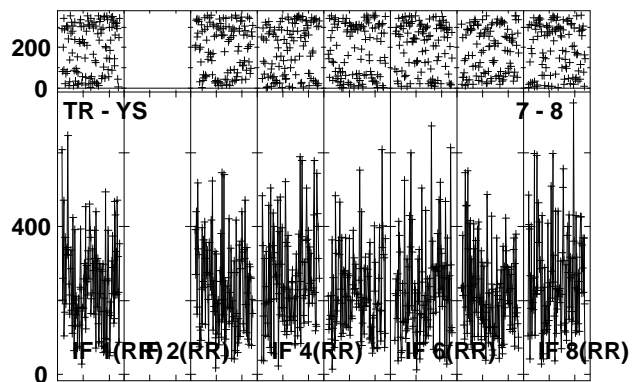
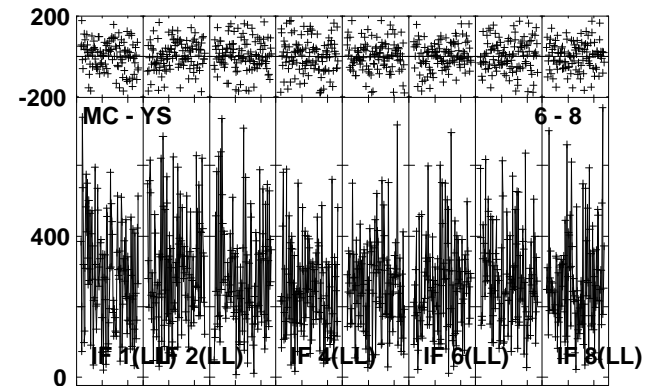
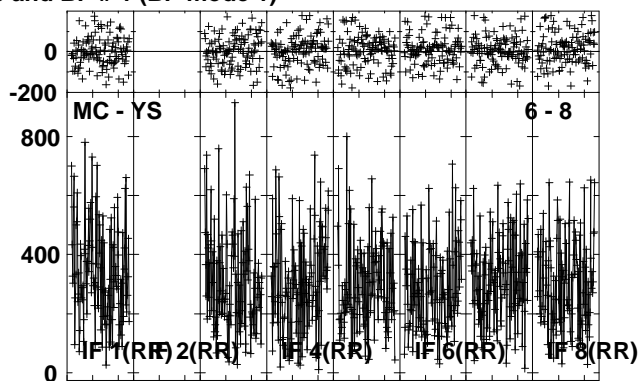
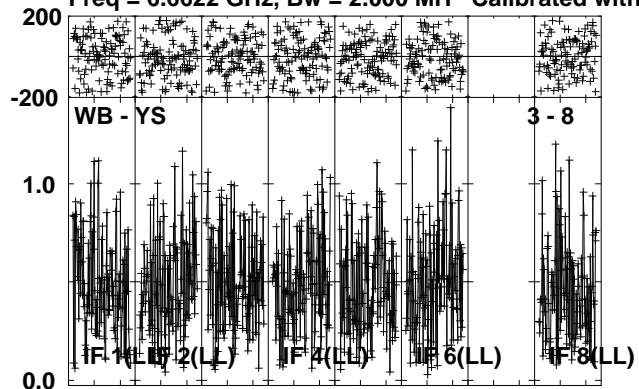

Lower frame: Ampl Jy Top frame: Phas deg
Vector averaged cross-power spectrum Several baselines displayed
Timerange: 00/04:50:01 to 00/04:52:30

Plot file version 47 created 06-JUN-2012 00:22:58
 G31.41 EM071D 1.UVDATA.1
 Freq = 6.6622 GHz, Bw = 2.000 MH Calibrated with CL # 3 and BP # 1 (BP mode 1)

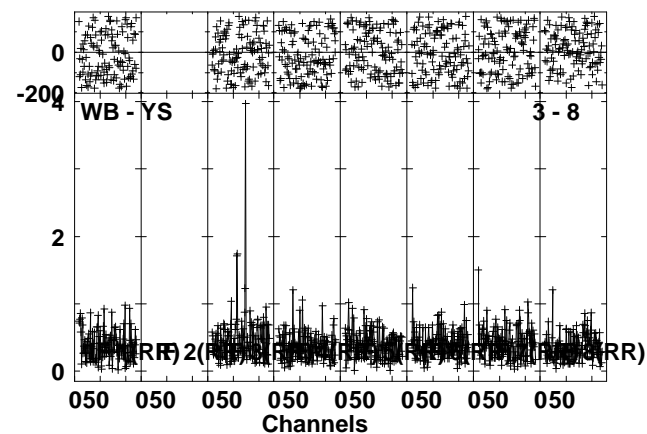
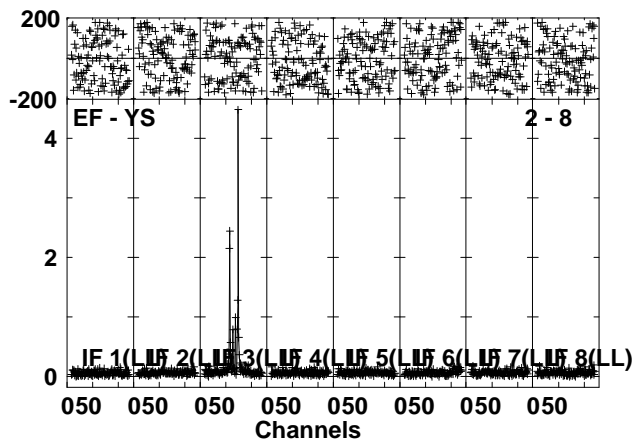
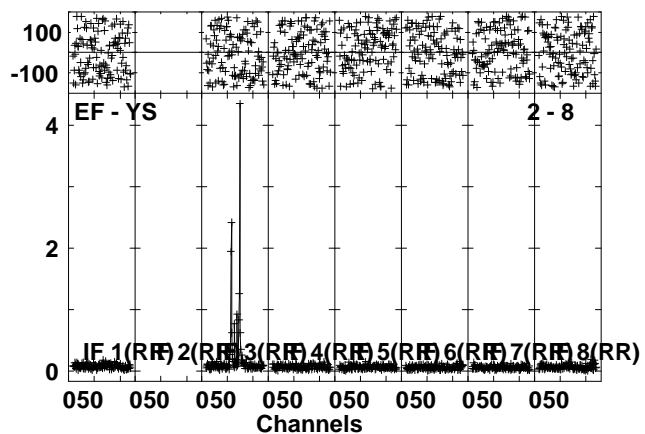
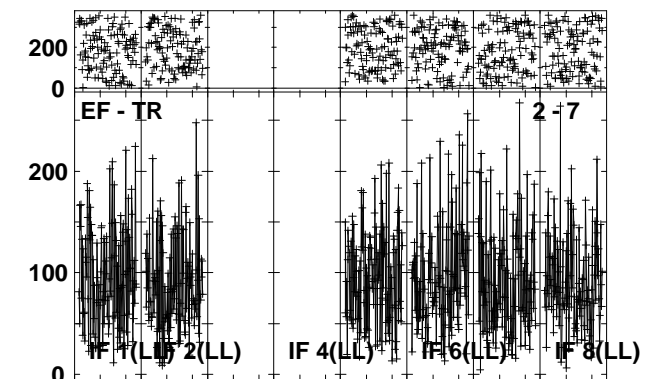
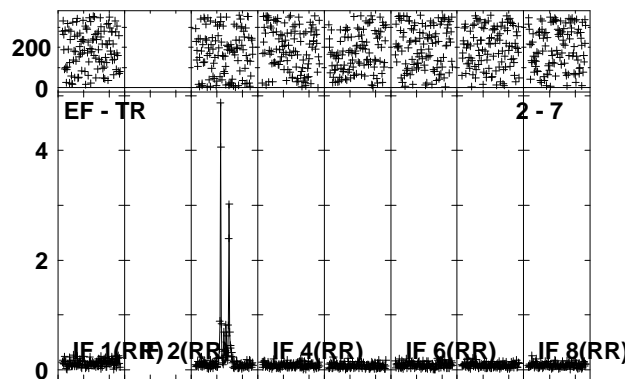
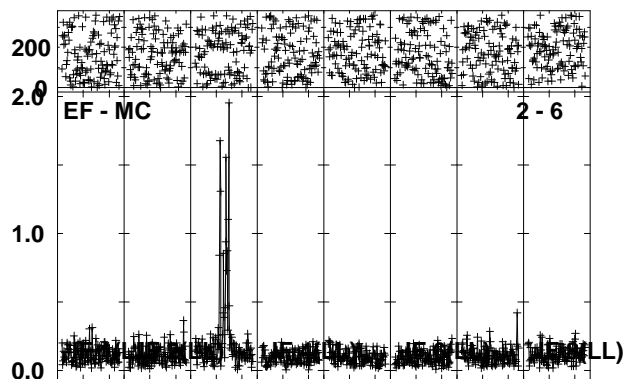
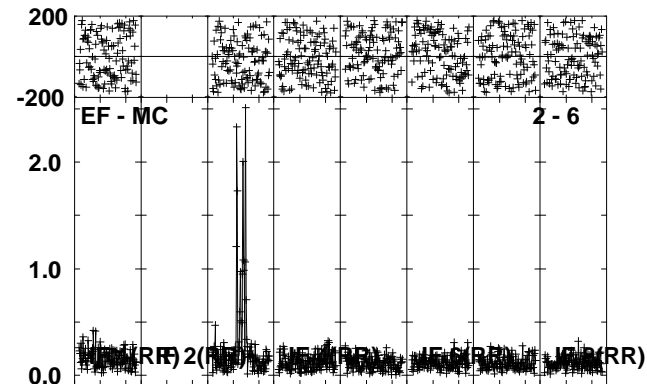
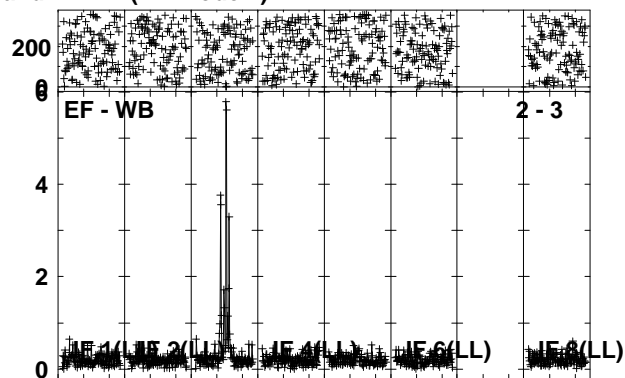
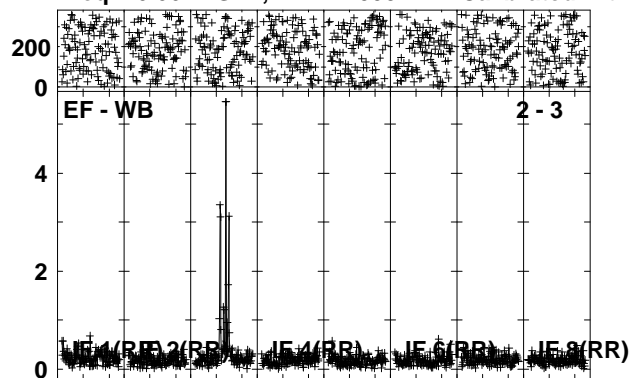

Lower frame: Ampl Jy Top frame: Phas deg
 Vector averaged cross-power spectrum Several baselines displayed
 Timerange: 00/04:52:32 to 00/04:55:30

Plot file version 48 created 06-JUN-2012 00:23:10
 G31.41 EM071D 1.UVDATA.1
 Freq = 6.6622 GHz, Bw = 2.000 MH Calibrated with CL # 3 and BP # 1 (BP mode 1)

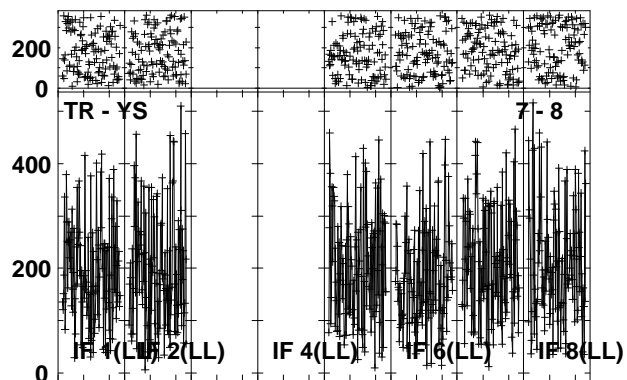
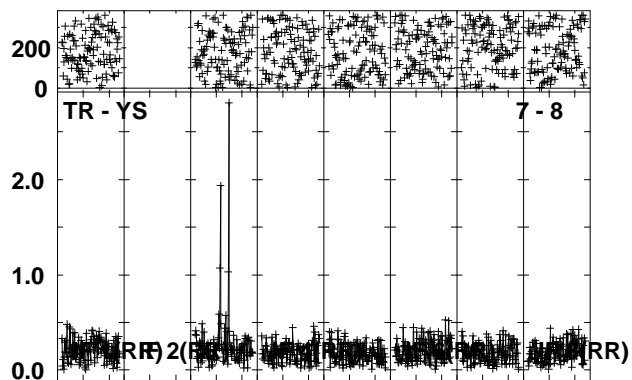
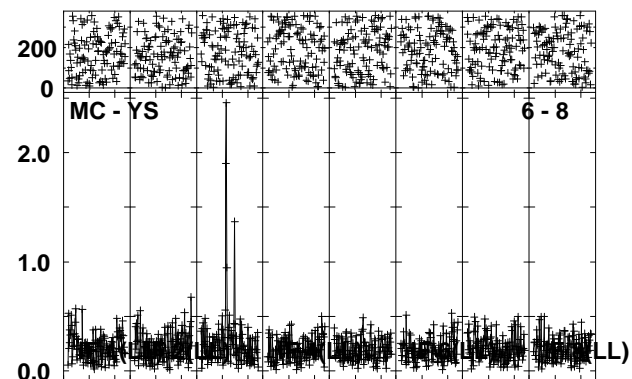
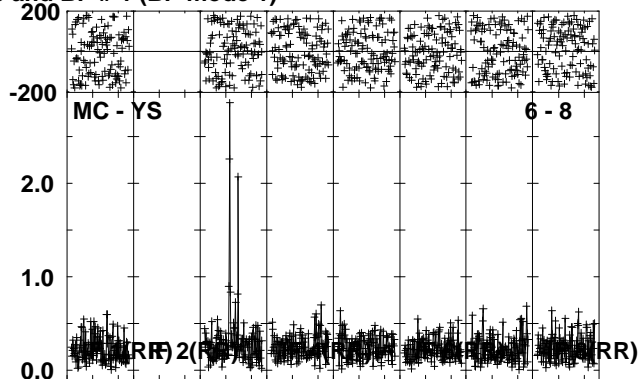
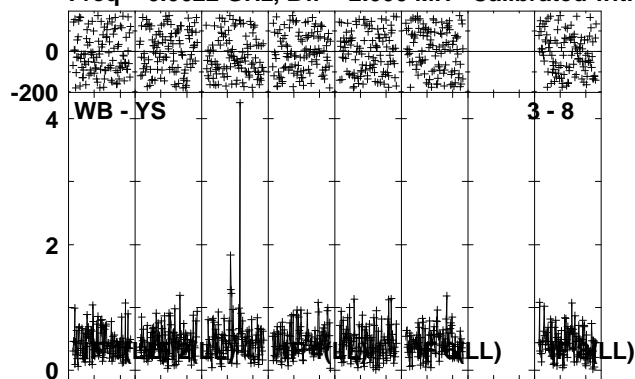

Lower frame: Ampl Jy Top frame: Phas deg
 Vector averaged cross-power spectrum Several baselines displayed
 Timerange: 00/04:52:32 to 00/04:55:30

Plot file version 49 created 06-JUN-2012 00:23:24

J1834-03 EM071D 1.UVDATA.1

Freq = 6.6622 GHz, Bw = 2.000 MH Calibrated with CL # 3 and BP # 1 (BP mode 1)

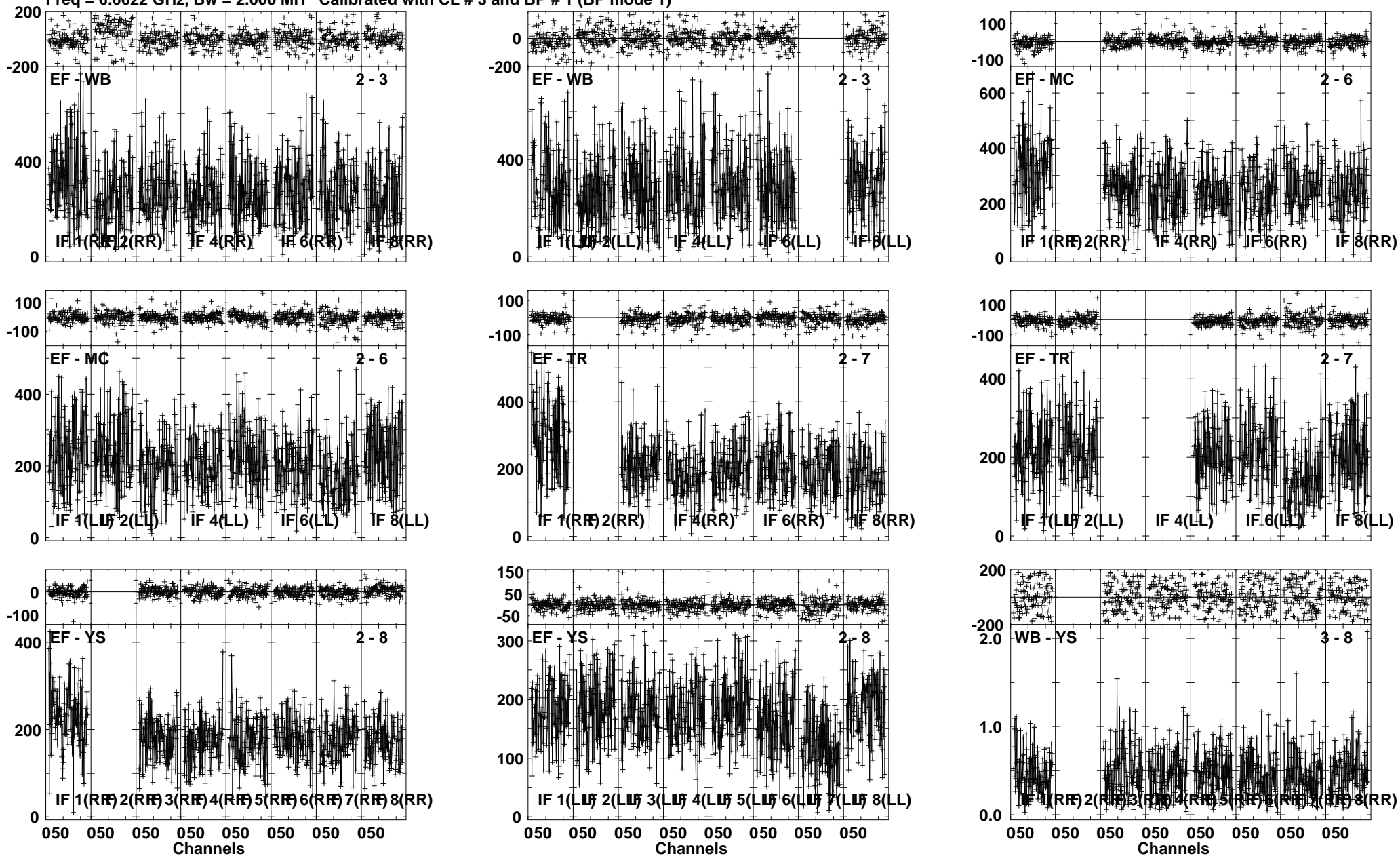

Lower frame: Milli Ampl Jy Top frame: Phas deg
Vector averaged cross-power spectrum Several baselines displayed
Timerange: 00/04:55:31 to 00/04:57:59

Plot file version 50 created 06-JUN-2012 00:23:33

J1834-03 EM071D 1.UVDATA.1

Freq = 6.6622 GHz, Bw = 2.000 MH Calibrated with CL # 3 and BP # 1 (BP mode 1)

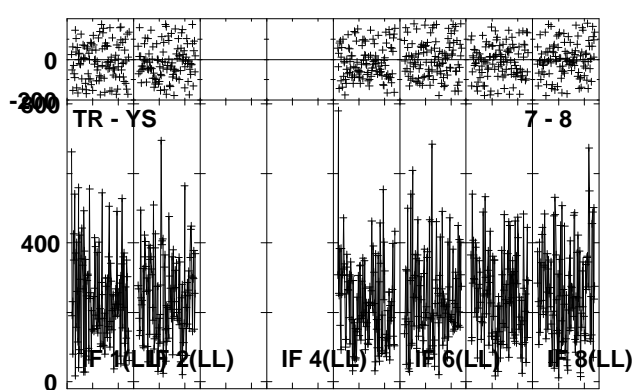
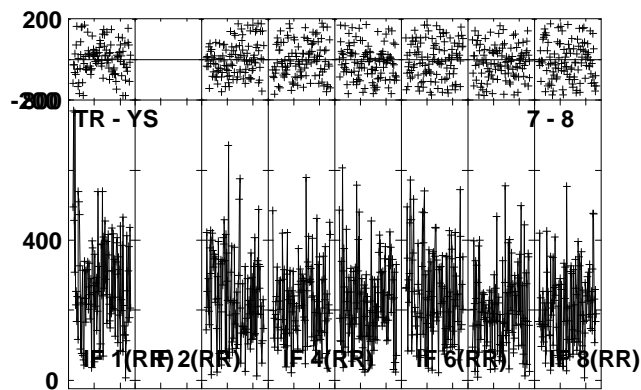
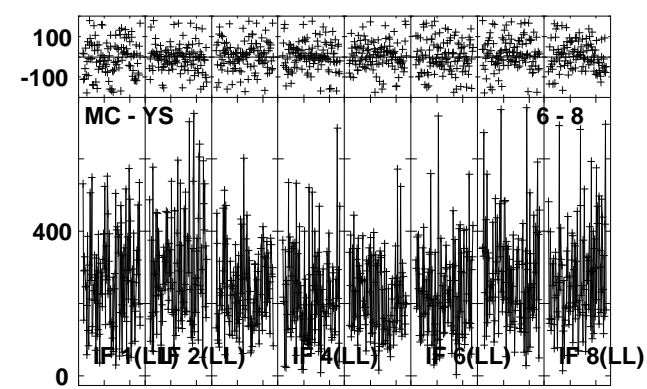
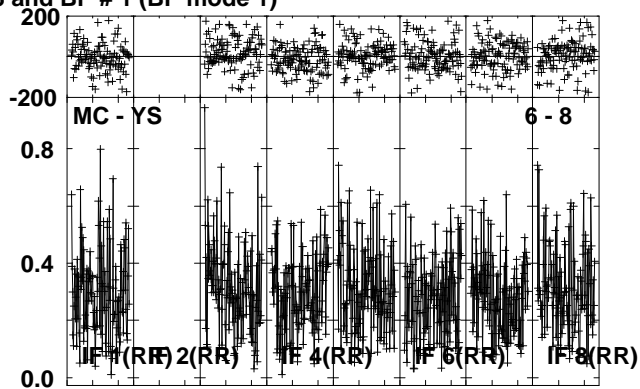
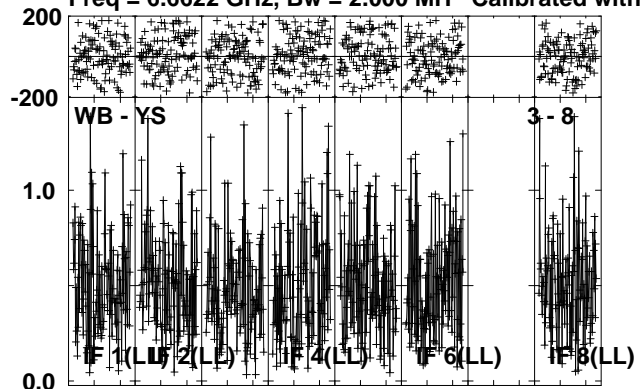

Lower frame: Ampl Jy Top frame: Phas deg
Vector averaged cross-power spectrum Several baselines displayed
Timerange: 00/04:55:31 to 00/04:57:59

Plot file version 51 created 06-JUN-2012 00:23:45
 G31.41 EM071D 1.UVDATA.1
 Freq = 6.6622 GHz, Bw = 2.000 MH Calibrated with CL # 3 and BP # 1 (BP mode 1)

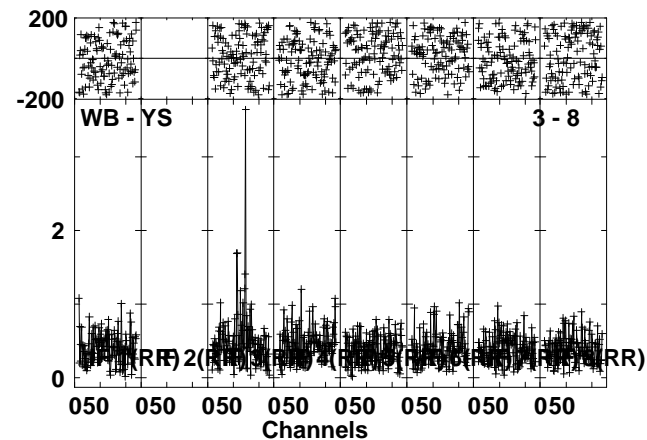
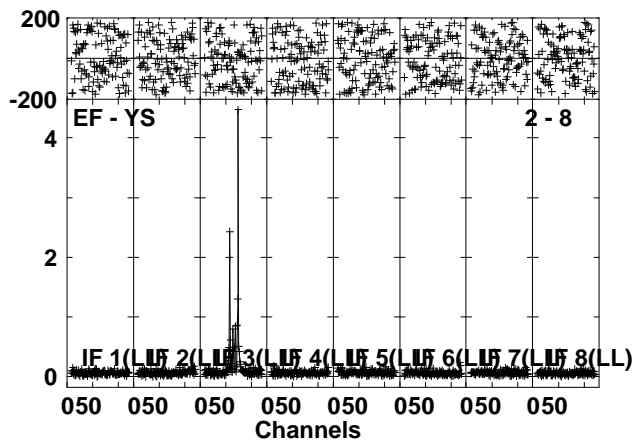
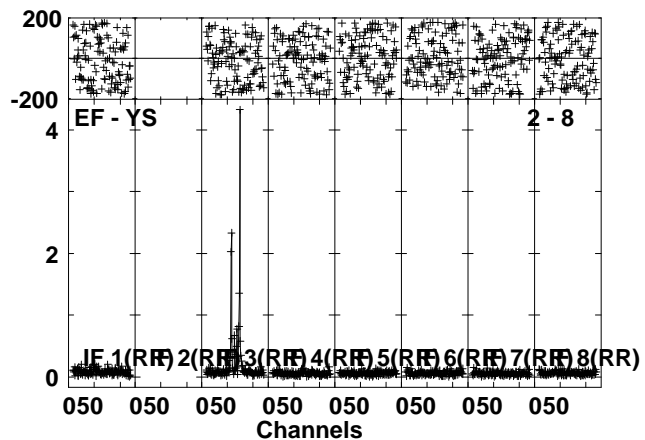
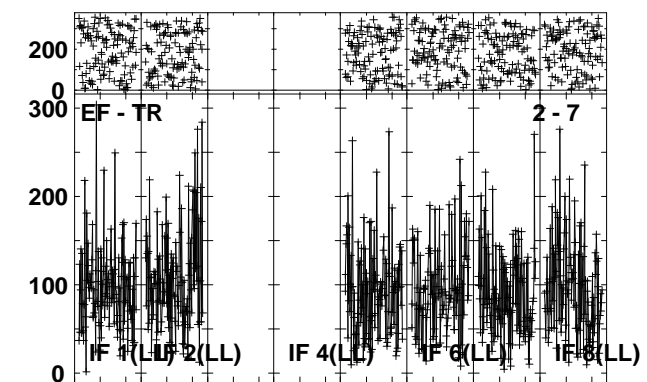
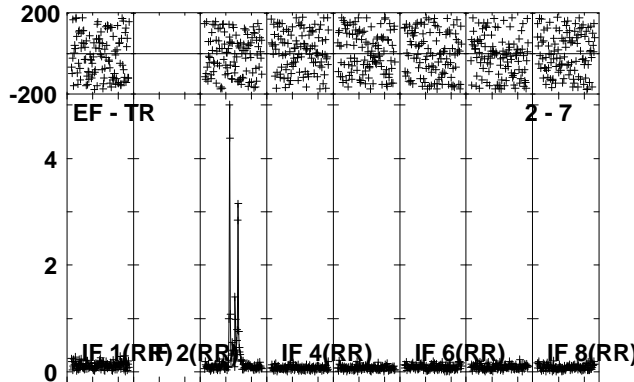
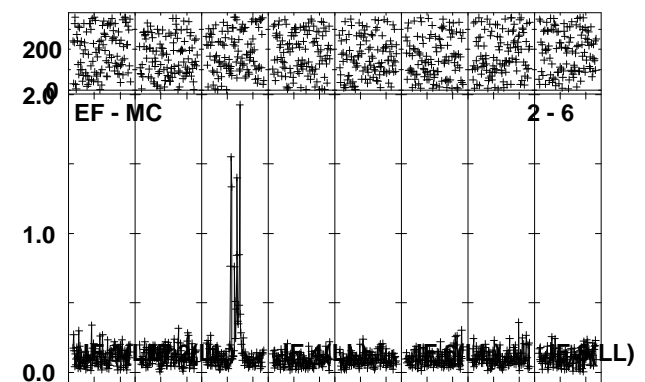
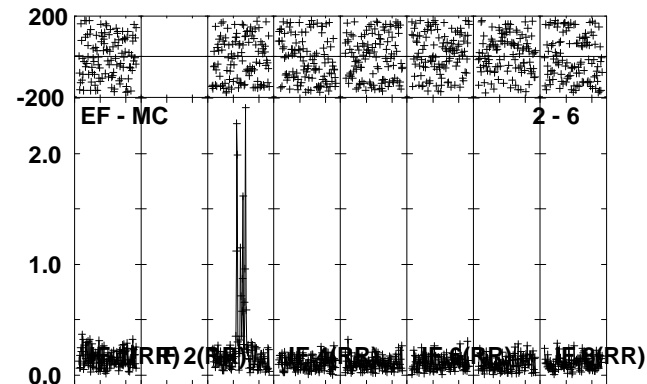
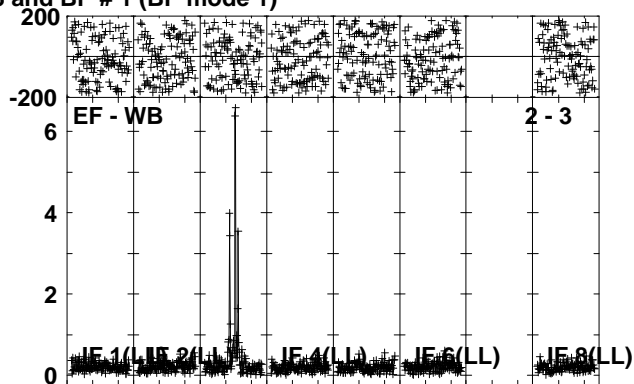
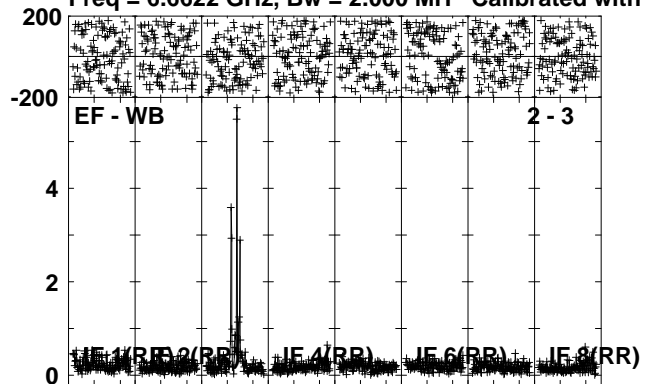

Lower frame: Ampl Jy Top frame: Phas deg
 Vector averaged cross-power spectrum Several baselines displayed
 Timerange: 00/04:58:02 to 00/05:00:59

Plot file version 52 created 06-JUN-2012 00:23:57
 G31.41 EM071D 1.UVDATA.1
 Freq = 6.6622 GHz, Bw = 2.000 MH Calibrated with CL # 3 and BP # 1 (BP mode 1)

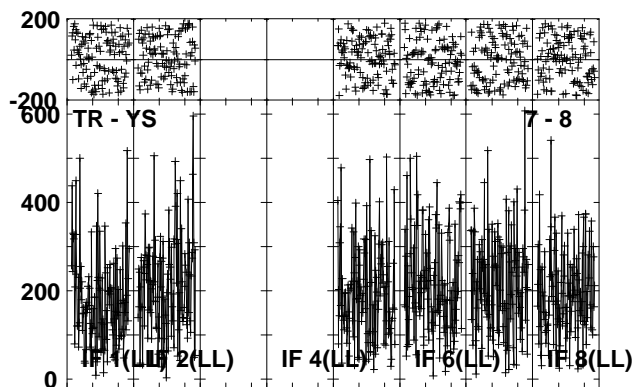
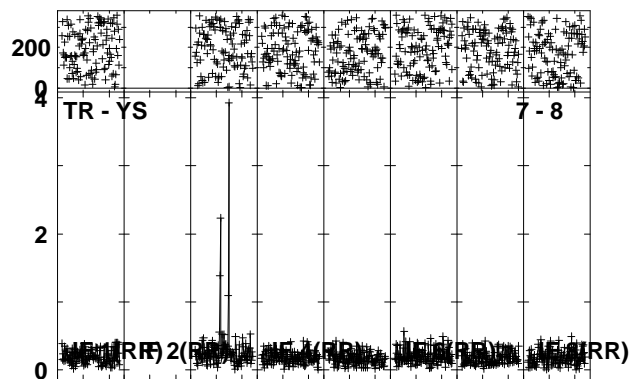
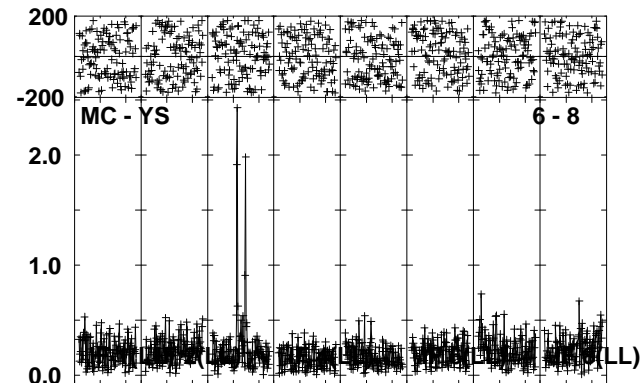
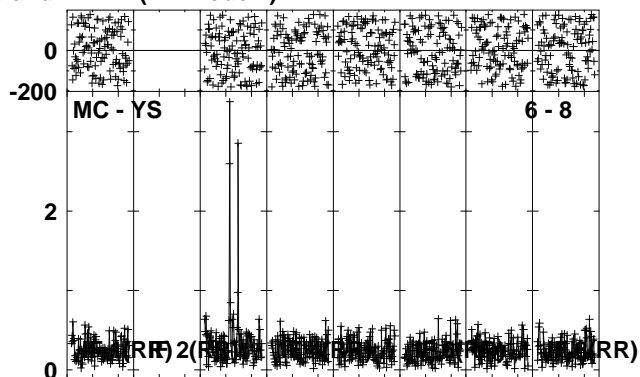
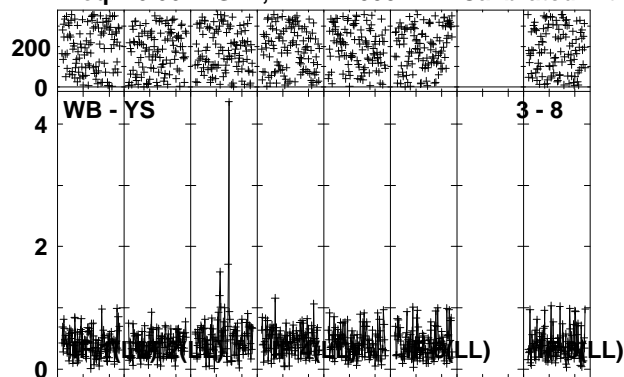

Lower frame: Ampl Jy Top frame: Phas deg
 Vector averaged cross-power spectrum Several baselines displayed
 Timerange: 00/04:58:02 to 00/05:00:59

Plot file version 53 created 06-JUN-2012 00:24:19
 J1751+09 EM071D 1.UVDATA.1
 Freq = 6.6622 GHz, Bw = 2.000 MH Calibrated with CL # 3 and BP # 1 (BP mode 1)

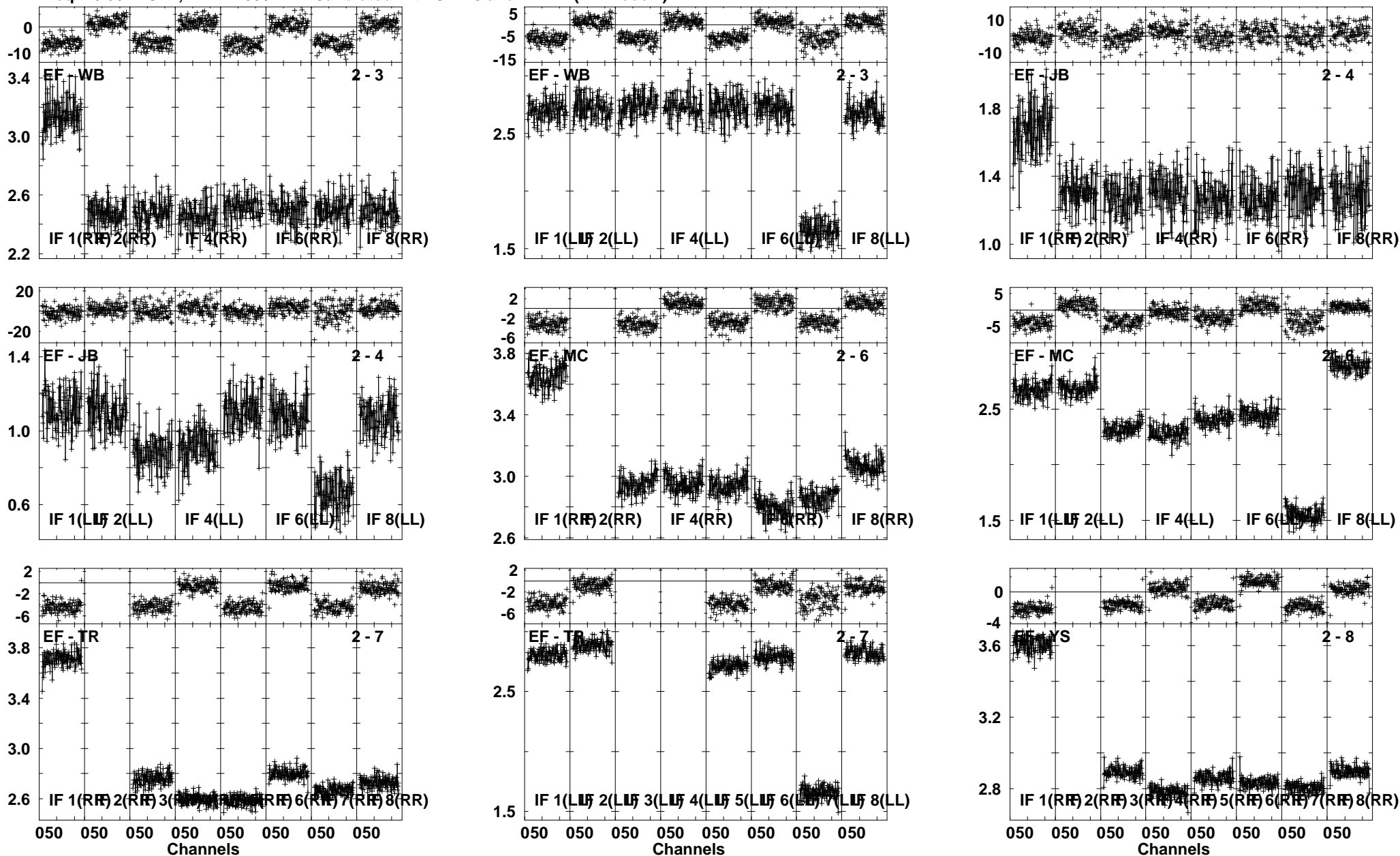

Lower frame: Ampl Jy Top frame: Phas deg
 Vector averaged cross-power spectrum Several baselines displayed
 Timerange: 00/05:02:28 to 00/05:08:27

Plot file version 54 created 06-JUN-2012 00:24:40
 J1751+09 EM071D 1.UVDATA.1
 Freq = 6.6622 GHz, Bw = 2.000 MH Calibrated with CL # 3 and BP # 1 (BP mode 1)

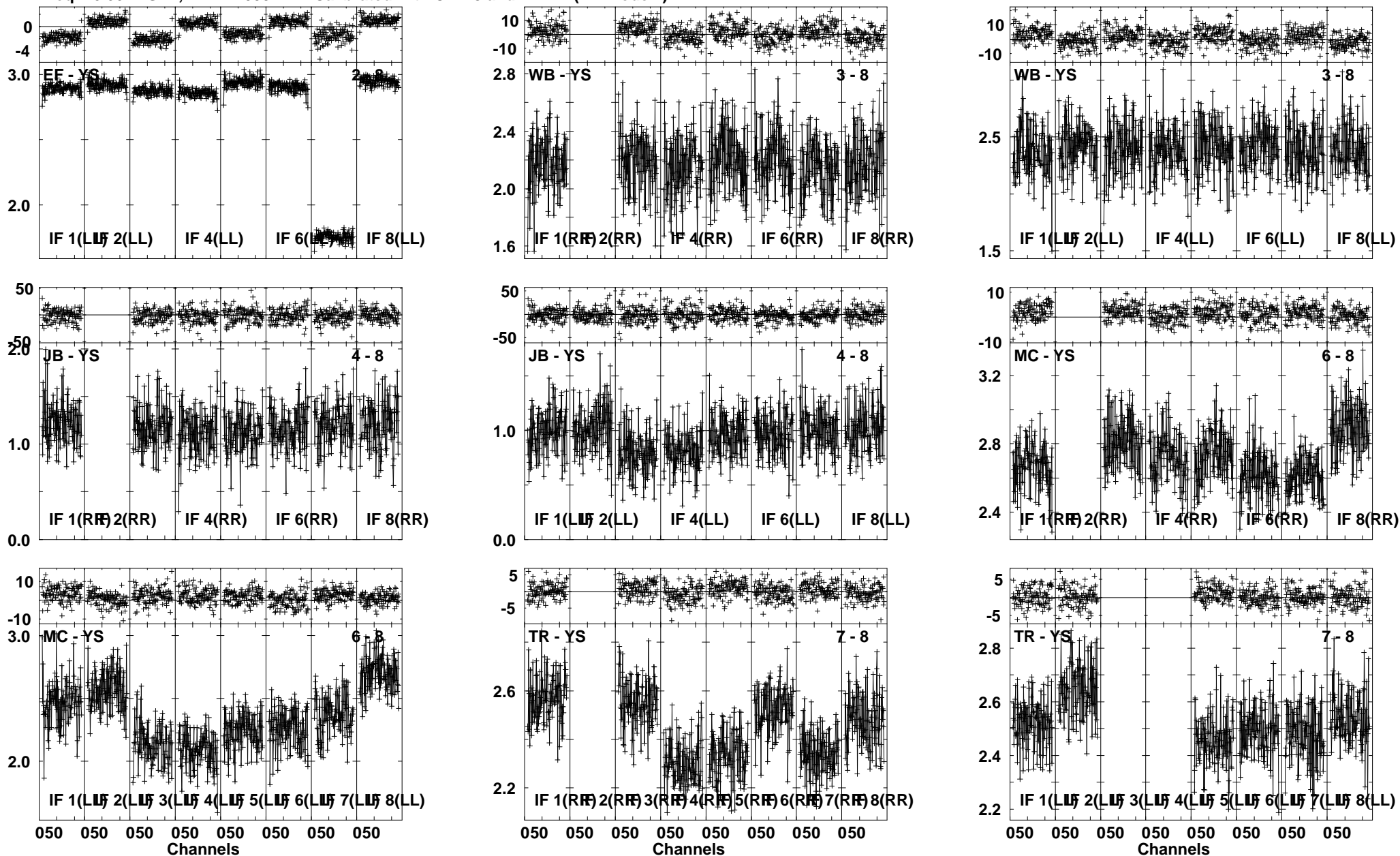

Lower frame: Ampl Jy Top frame: Phas deg
 Vector averaged cross-power spectrum Several baselines displayed
 Timerange: 00/05:02:28 to 00/05:08:27

Plot file version 55 created 06-JUN-2012 00:25:08
 G31.41 EM071D 1.UVDATA.1
 Freq = 6.6622 GHz, Bw = 2.000 MH Calibrated with CL # 3 and BP # 1 (BP mode 1)

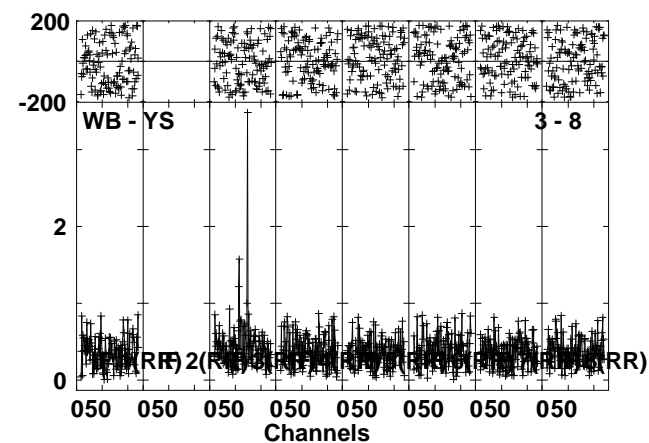
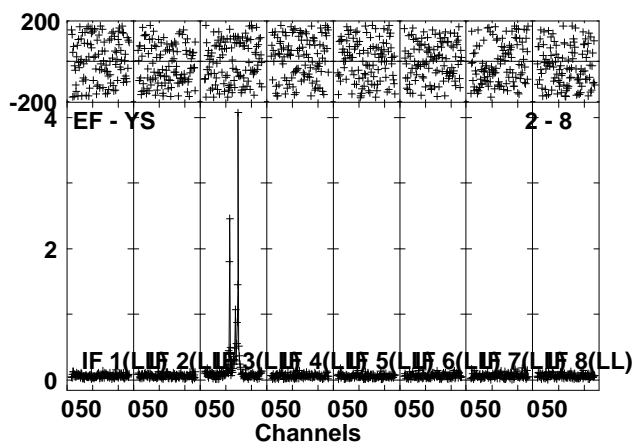
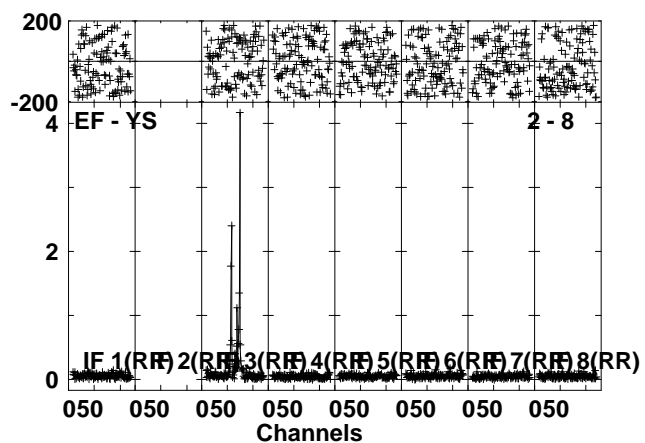
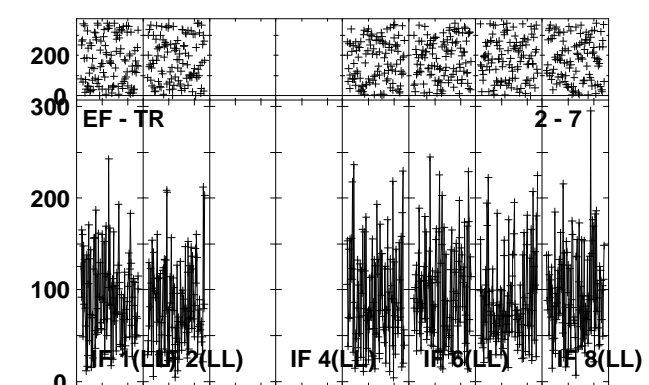
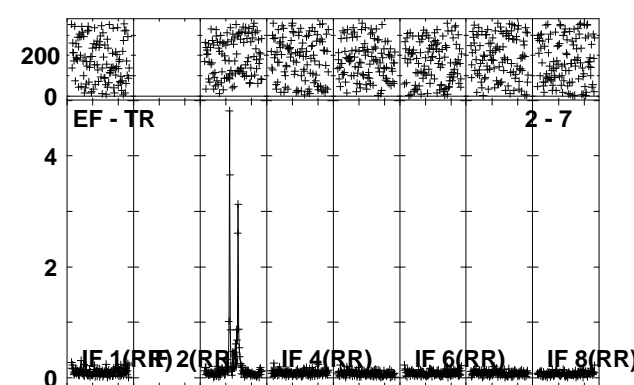
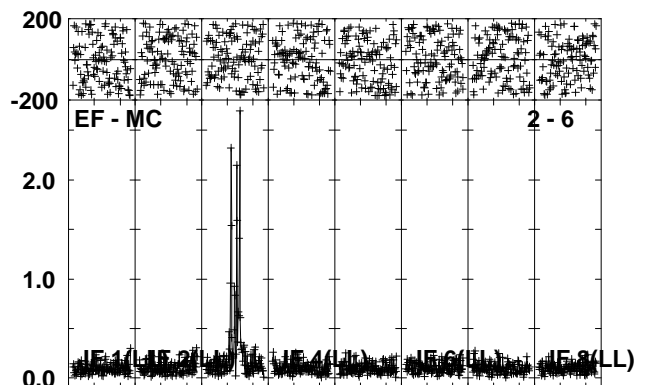
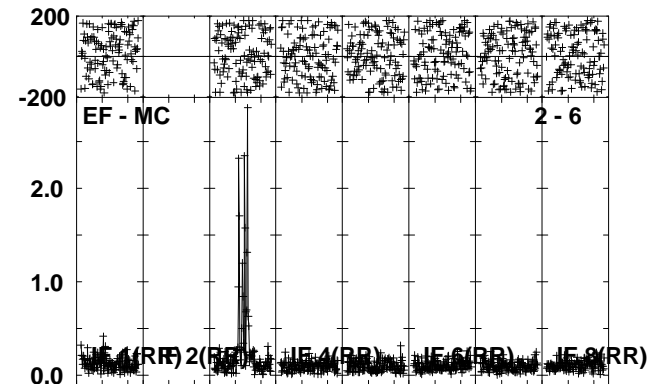
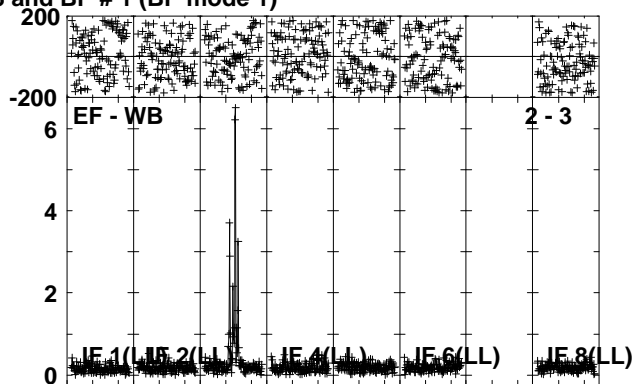
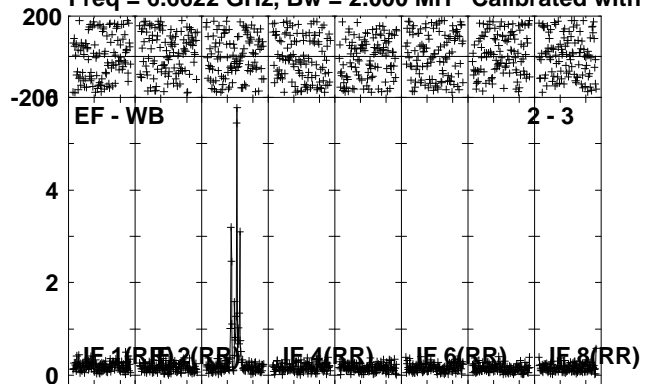

Lower frame: Ampl Jy Top frame: Phas deg
 Vector averaged cross-power spectrum Several baselines displayed
 Timerange: 00/05:09:58 to 00/05:12:56

Plot file version 56 created 06-JUN-2012 00:25:20
 G31.41 EM071D 1.UVDATA.1
 Freq = 6.6622 GHz, Bw = 2.000 MH Calibrated with CL # 3 and BP # 1 (BP mode 1)

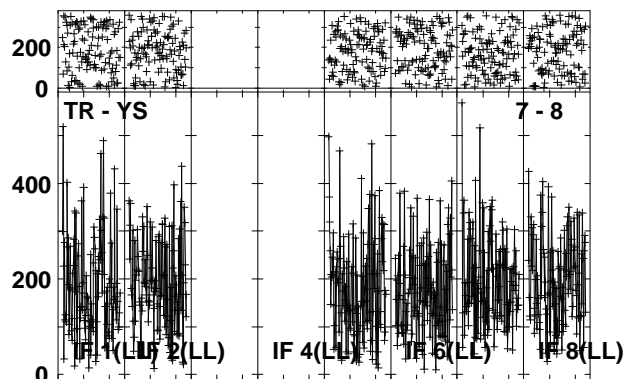
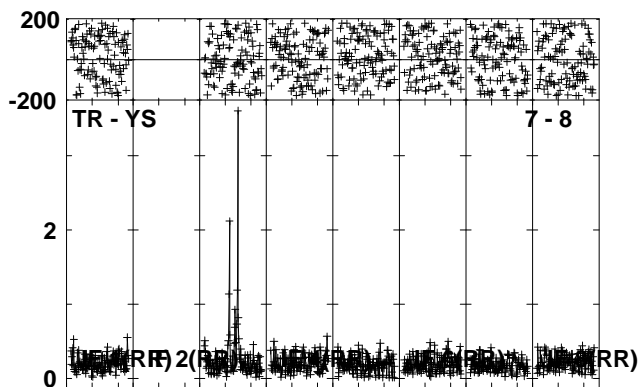
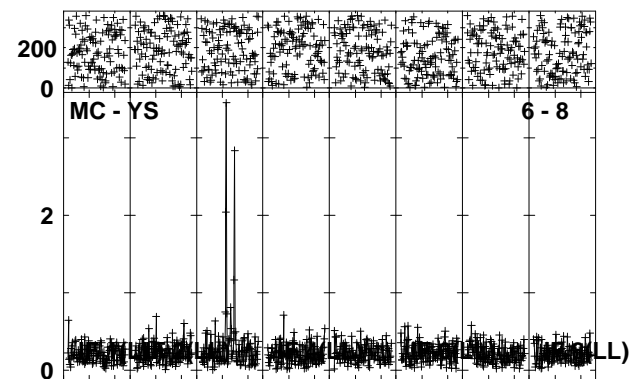
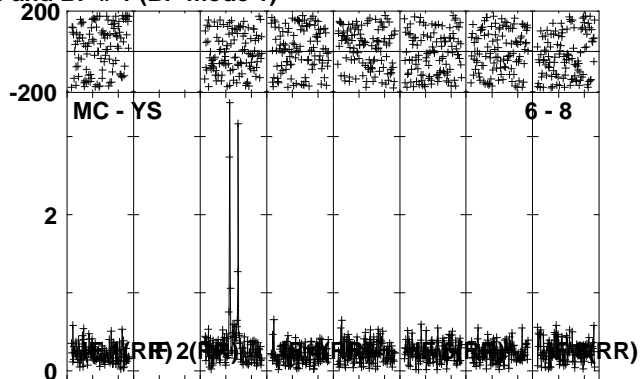
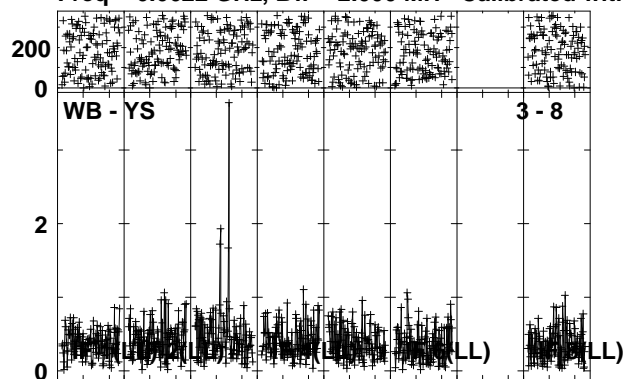

Lower frame: Ampl Jy Top frame: Phas deg
 Vector averaged cross-power spectrum Several baselines displayed
 Timerange: 00/05:09:58 to 00/05:12:56

Plot file version 57 created 06-JUN-2012 00:25:34

J1834-03 EM071D 1.UVDATA.1

Freq = 6.6622 GHz, Bw = 2.000 MH Calibrated with CL # 3 and BP # 1 (BP mode 1)

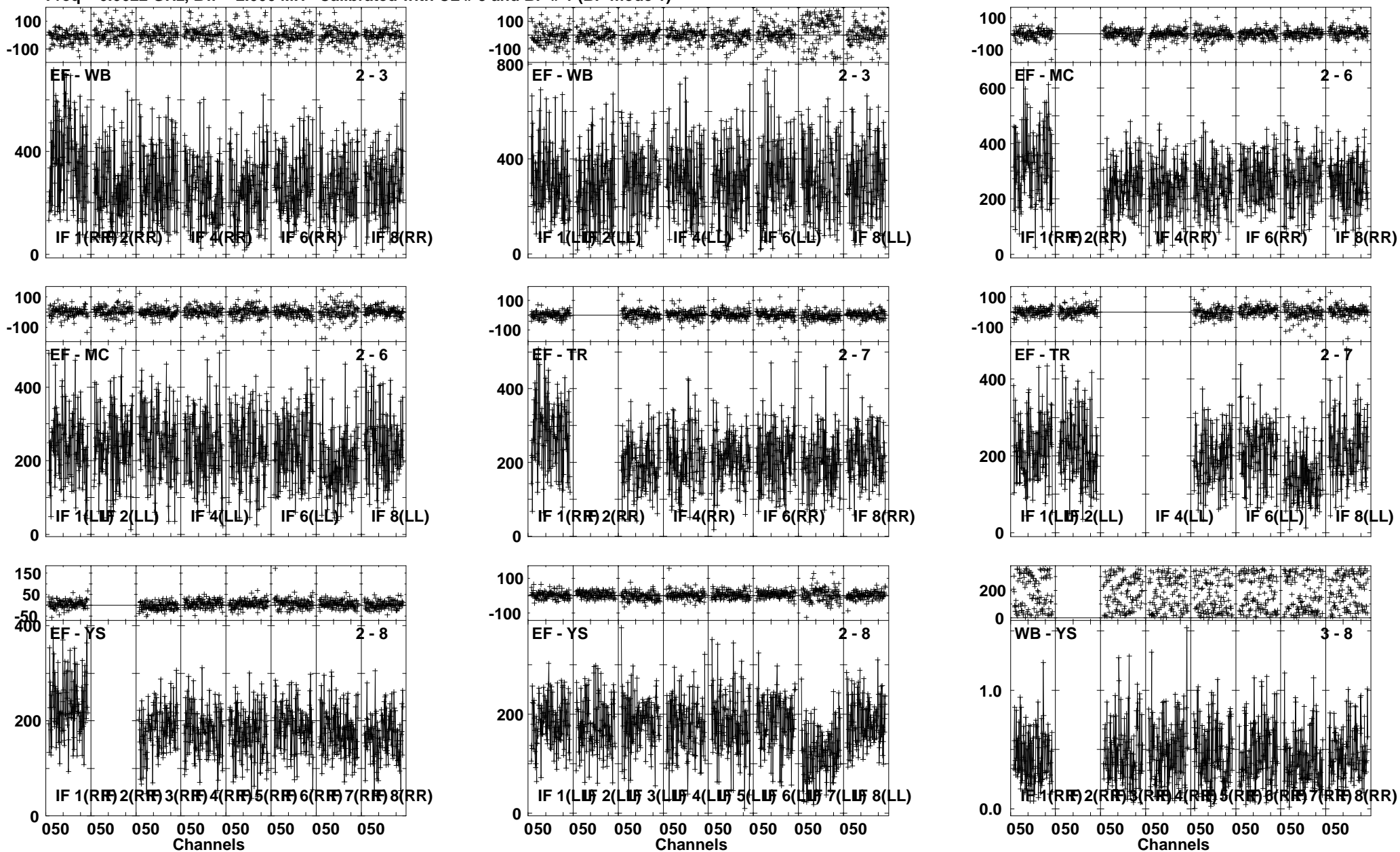

Lower frame: Milli Ampl Jy Top frame: Phas deg
Vector averaged cross-power spectrum Several baselines displayed
Timerange: 00/05:12:58 to 00/05:15:27

Plot file version 58 created 06-JUN-2012 00:25:43
 J1834-03 EM071D 1.UVDATA.1
 Freq = 6.6622 GHz, Bw = 2.000 MH Calibrated with CL # 3 and BP # 1 (BP mode 1)

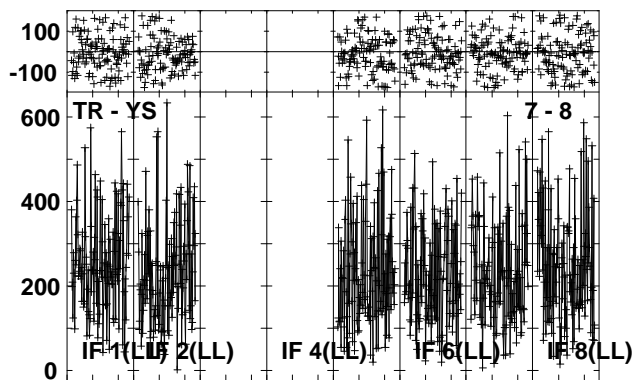
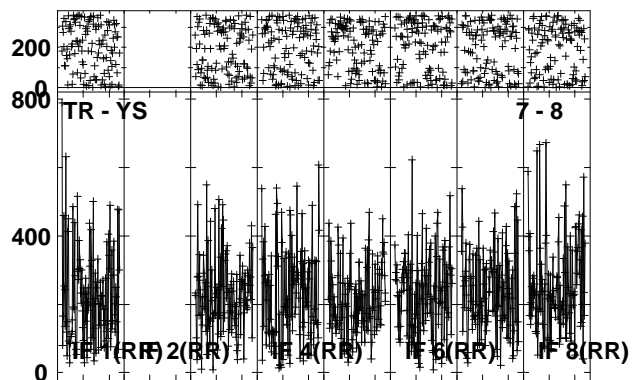
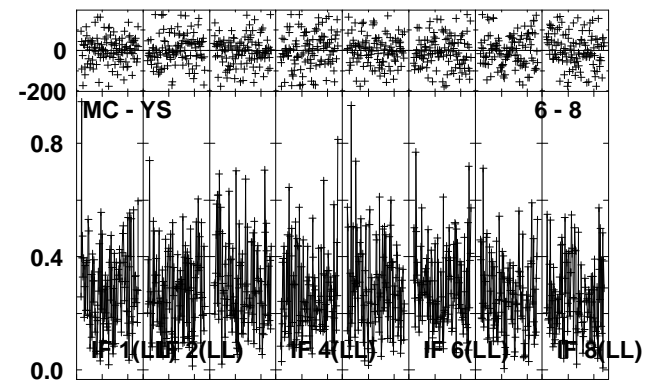
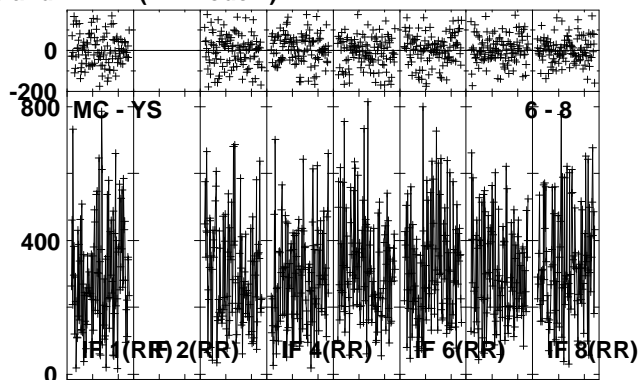
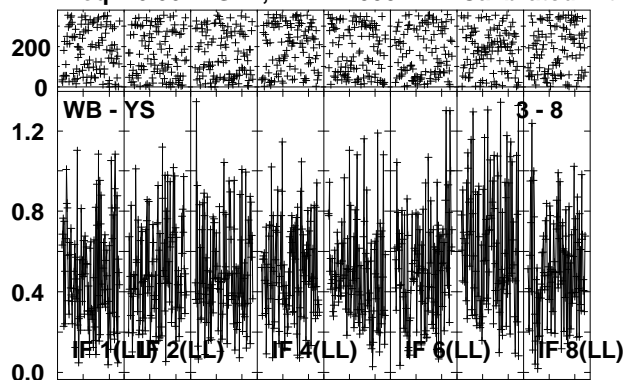

Lower frame: Ampl Jy Top frame: Phas deg
 Vector averaged cross-power spectrum Several baselines displayed
 Timerange: 00/05:12:58 to 00/05:15:27

Plot file version 59 created 06-JUN-2012 00:25:57
 G31.41 EM071D 1.UVDATA.1
 Freq = 6.6622 GHz, Bw = 2.000 MH Calibrated with CL # 3 and BP # 1 (BP mode 1)

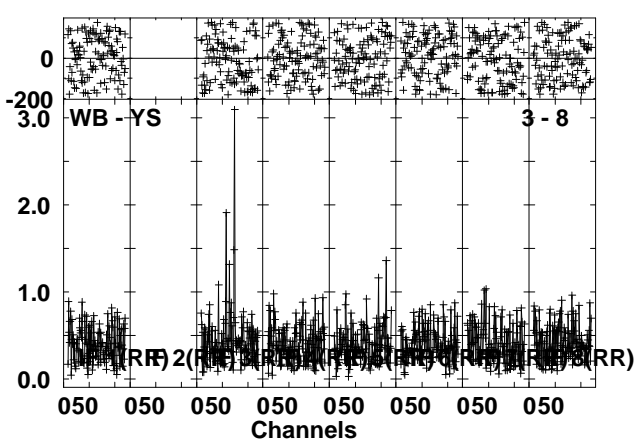
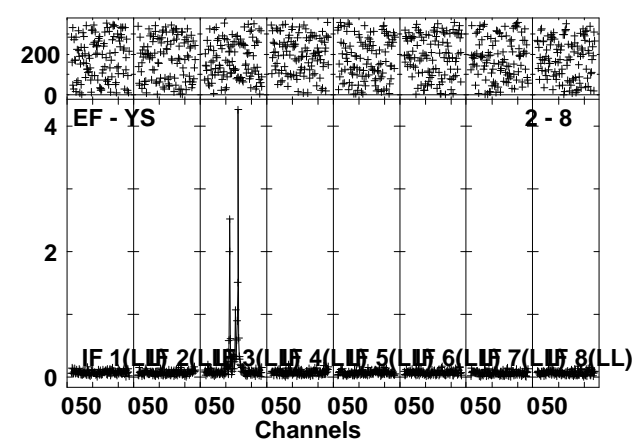
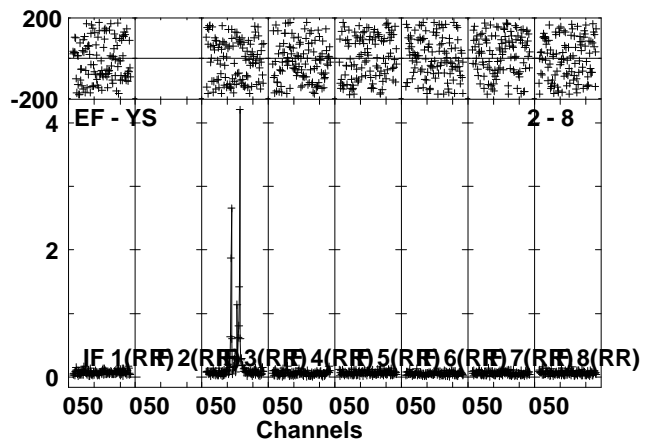
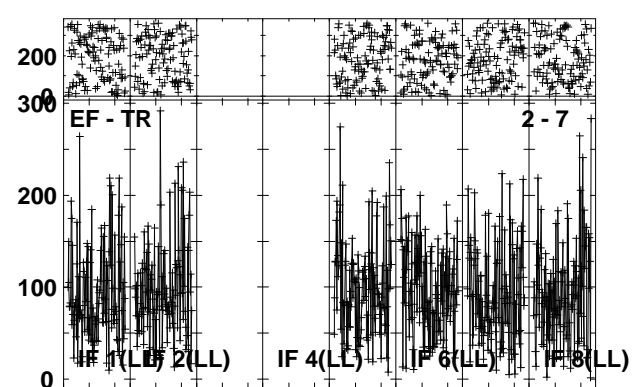
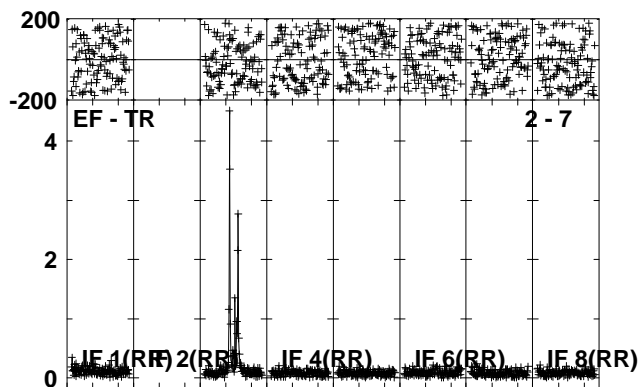
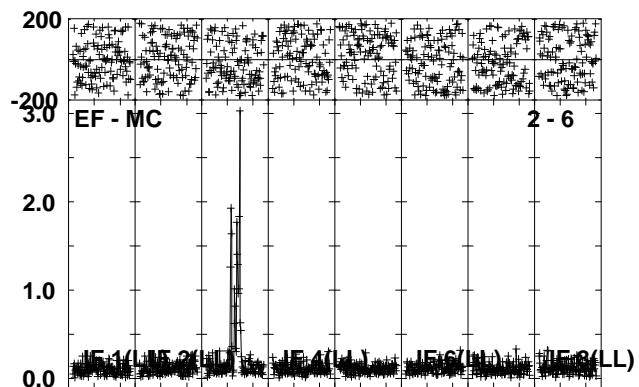
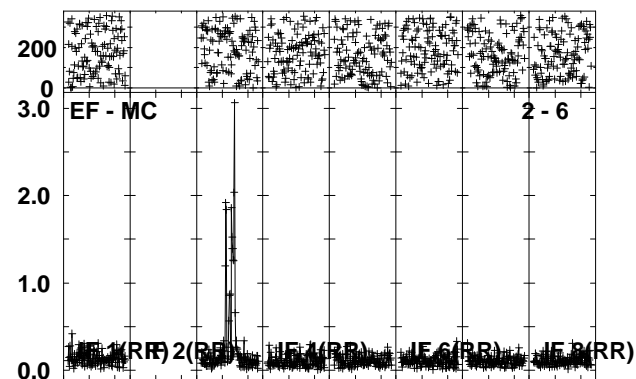
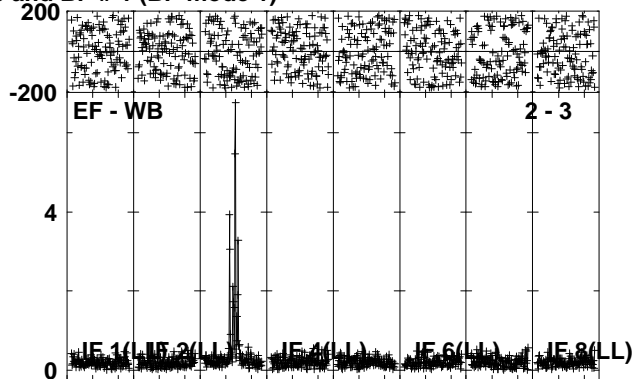
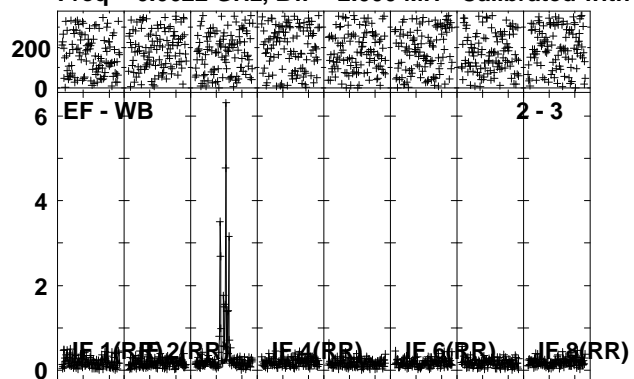

Lower frame: Ampl Jy Top frame: Phas deg
 Vector averaged cross-power spectrum Several baselines displayed
 Timerange: 00/05:15:29 to 00/05:18:26

Plot file version 60 created 06-JUN-2012 00:26:08
 G31.41 EM071D 1.UVDATA.1
 Freq = 6.6622 GHz, Bw = 2.000 MH Calibrated with CL # 3 and BP # 1 (BP mode 1)

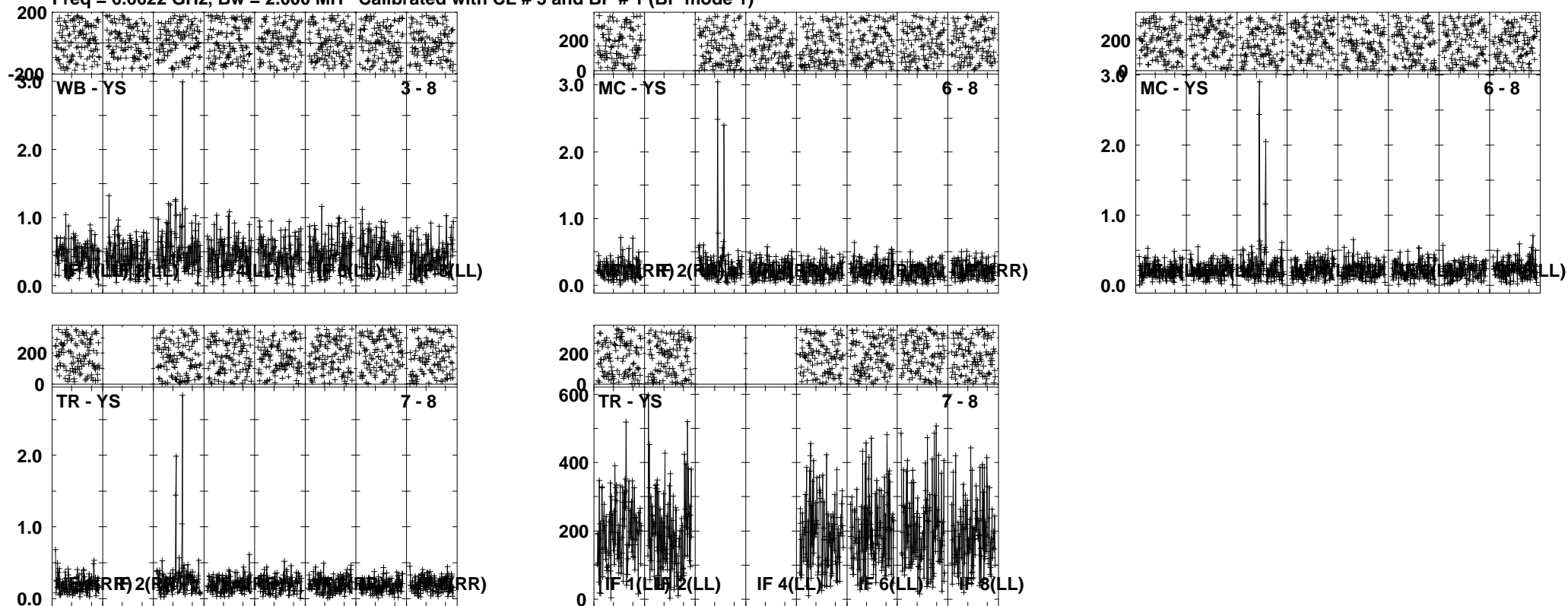

Lower frame: Ampl Jy Top frame: Phas deg
 Vector averaged cross-power spectrum Several baselines displayed
 Timerange: 00/05:15:29 to 00/05:18:26

Plot file version 61 created 06-JUN-2012 00:26:22

J1834-03 EM071D 1.UVDATA.1

Freq = 6.6622 GHz, Bw = 2.000 MH Calibrated with CL # 3 and BP # 1 (BP mode 1)

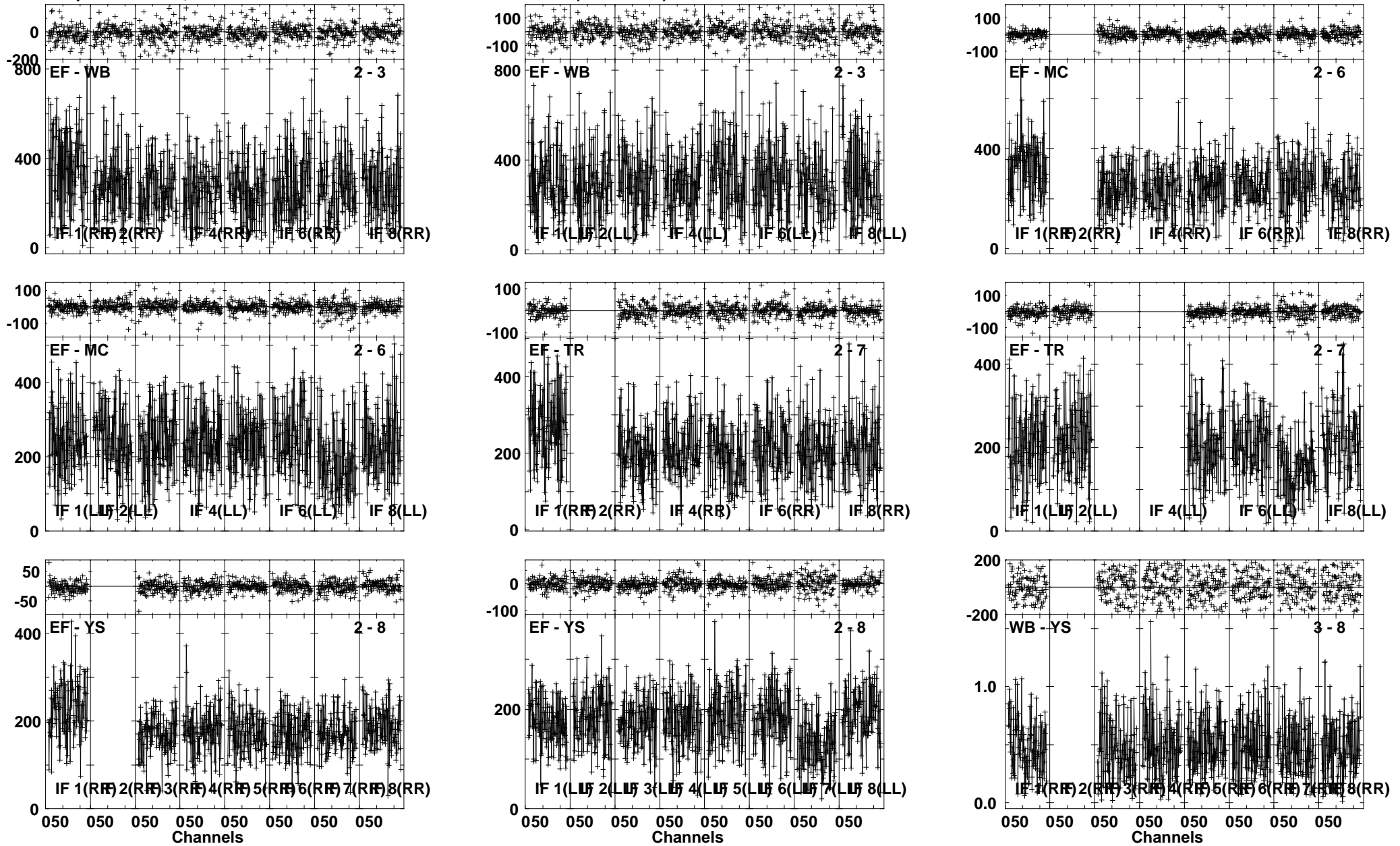

Lower frame: Milli Ampl Jy Top frame: Phas deg
Vector averaged cross-power spectrum Several baselines displayed
Timerange: 00/05:18:28 to 00/05:20:57

Plot file version 62 created 06-JUN-2012 00:26:32

J1834-03 EM071D 1.UVDATA.1

Freq = 6.6622 GHz, Bw = 2.000 MH Calibrated with CL # 3 and BP # 1 (BP mode 1)

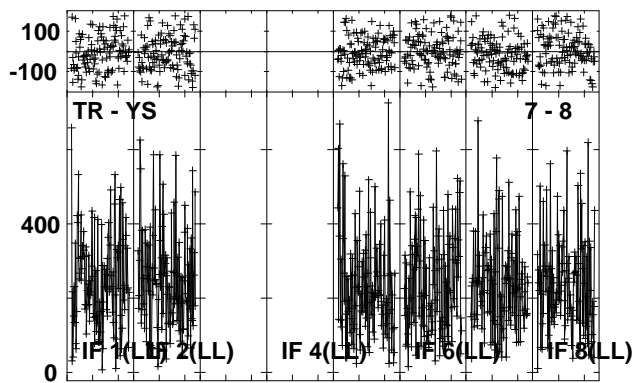
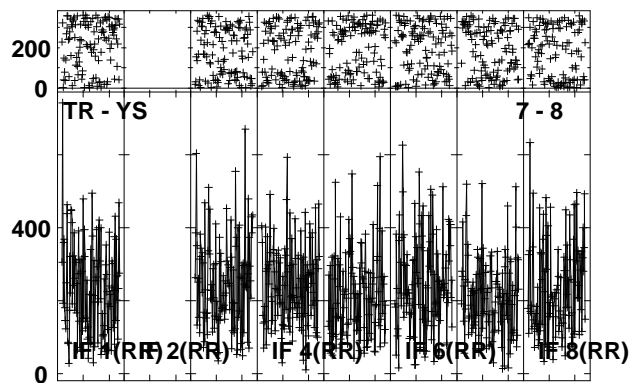
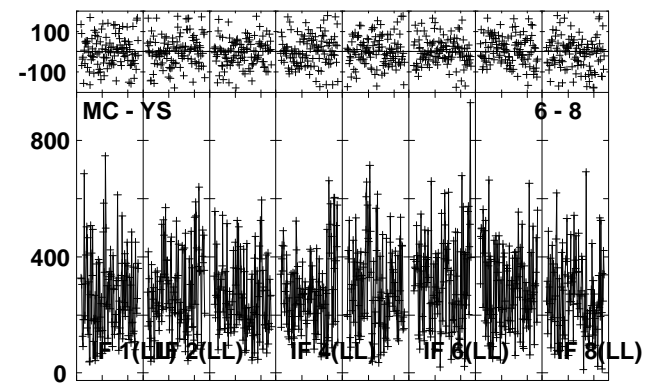
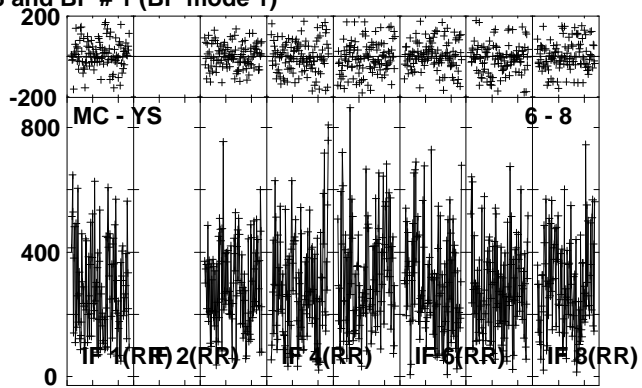
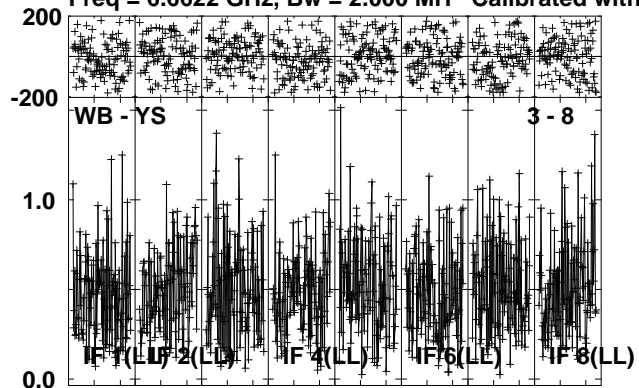

Lower frame: Ampl Jy Top frame: Phas deg
Vector averaged cross-power spectrum Several baselines displayed
Timerange: 00/05:18:28 to 00/05:20:57

Plot file version 63 created 06-JUN-2012 00:26:47
 G31.41 EM071D 1.UVDATA.1
 Freq = 6.6622 GHz, Bw = 2.000 MH Calibrated with CL # 3 and BP # 1 (BP mode 1)

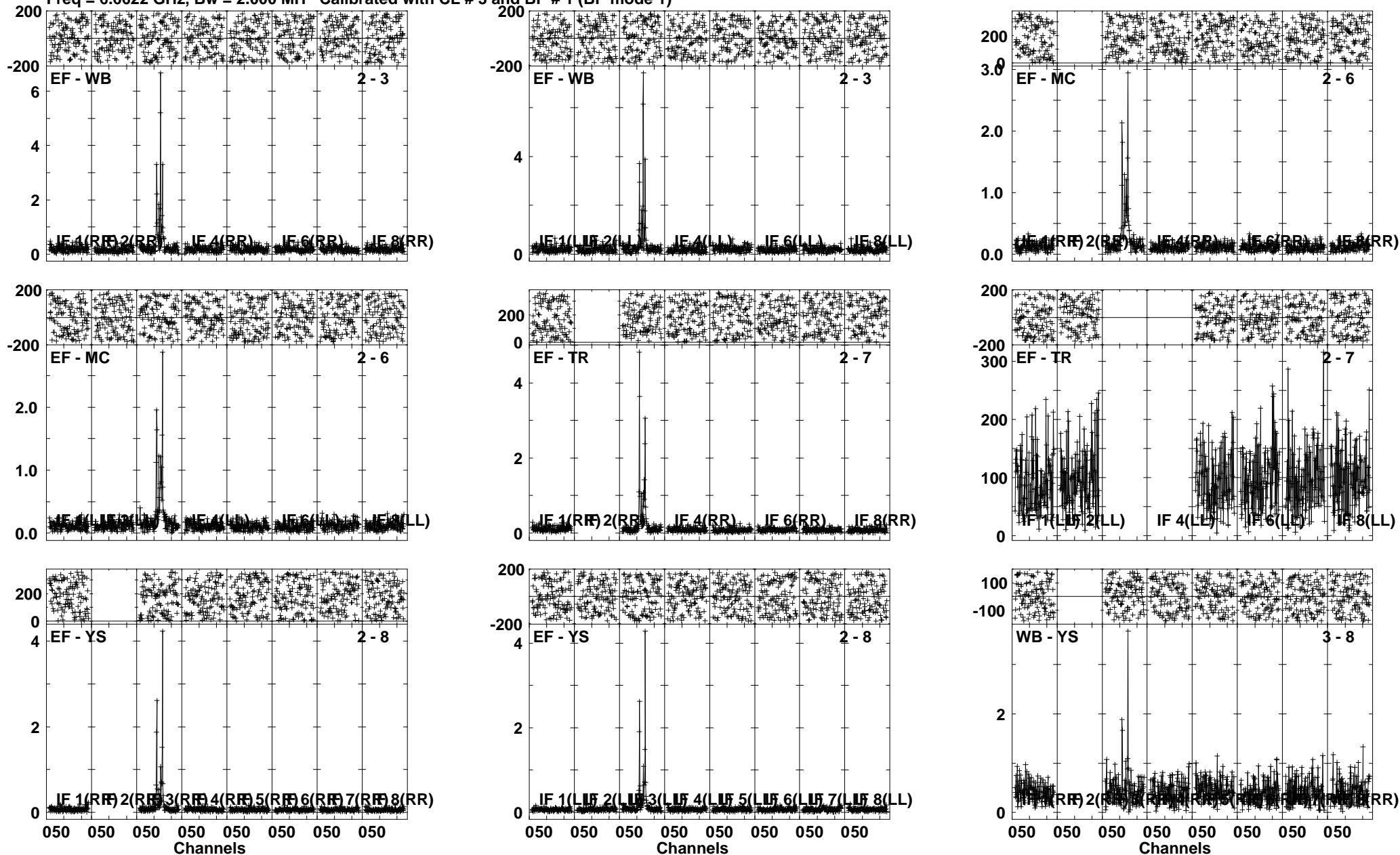

Lower frame: Ampl Jy Top frame: Phas deg
 Vector averaged cross-power spectrum Several baselines displayed
 Timerange: 00/05:20:59 to 00/05:23:57

Plot file version 64 created 06-JUN-2012 00:26:58
 G31.41 EM071D 1.UVDATA.1
 Freq = 6.6622 GHz, Bw = 2.000 MH Calibrated with CL # 3 and BP # 1 (BP mode 1)

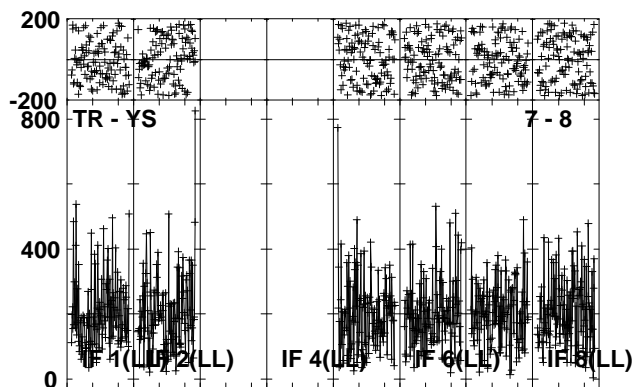
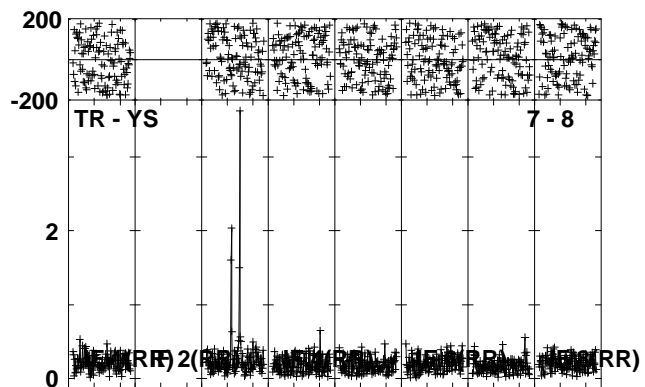
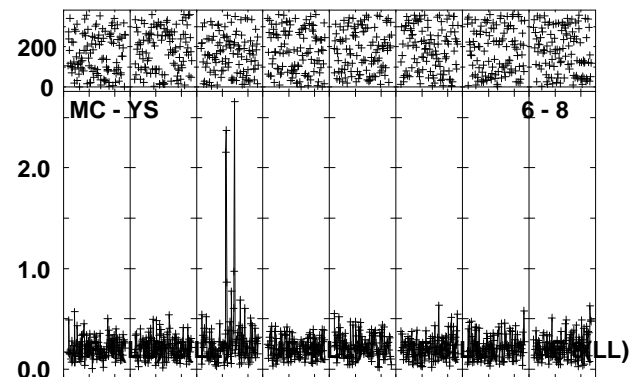
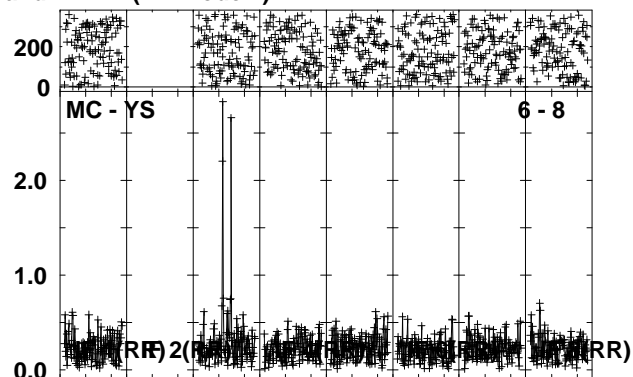
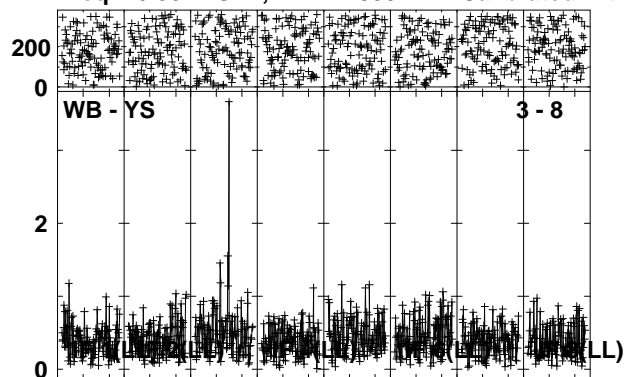

Lower frame: Ampl Jy Top frame: Phas deg
 Vector averaged cross-power spectrum Several baselines displayed
 Timerange: 00/05:20:59 to 00/05:23:57

Plot file version 65 created 06-JUN-2012 00:27:12

J1834-03 EM071D 1.UVDATA.1

Freq = 6.6622 GHz, Bw = 2.000 MH Calibrated with CL # 3 and BP # 1 (BP mode 1)

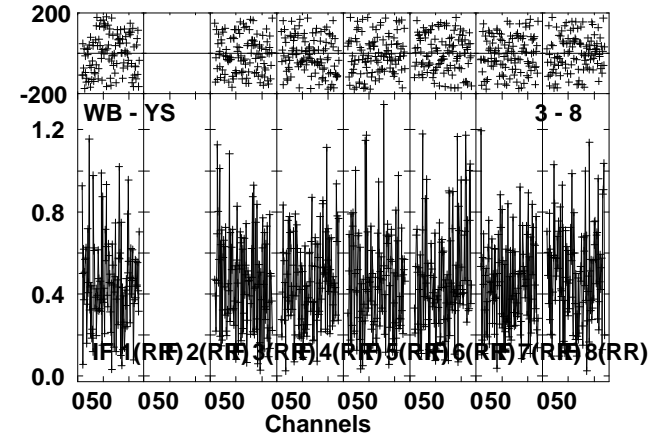
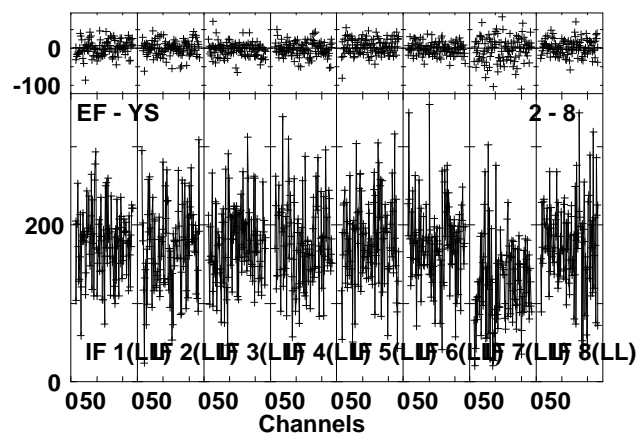
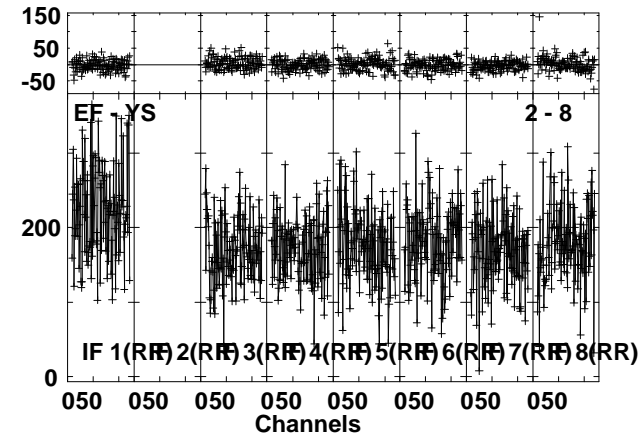
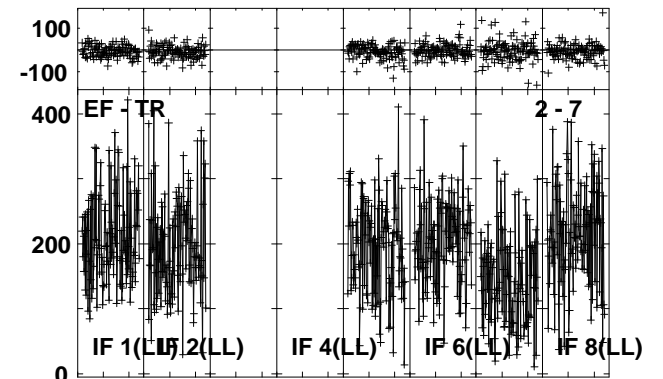
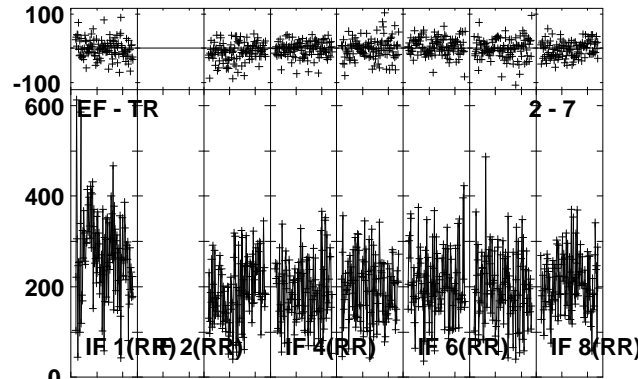
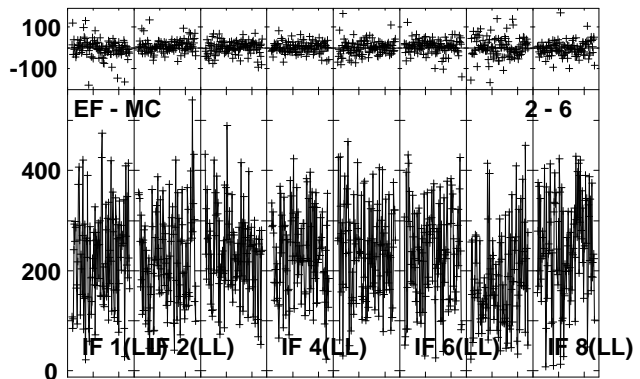
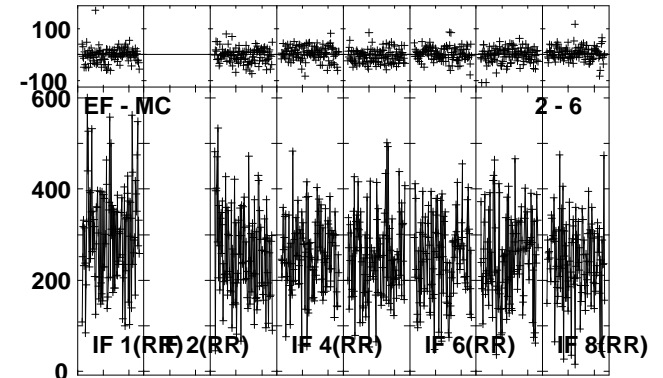
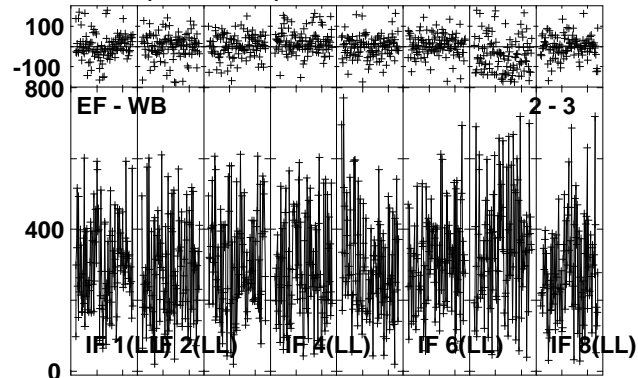
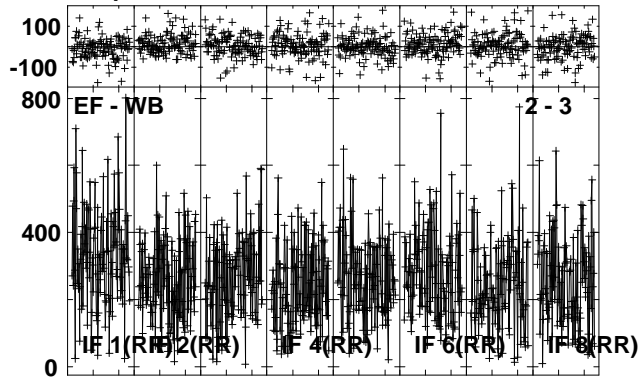

Lower frame: Milli Ampl Jy Top frame: Phas deg
Vector averaged cross-power spectrum Several baselines displayed
Timerange: 00/05:23:58 to 00/05:26:26

Plot file version 66 created 06-JUN-2012 00:27:22
 J1834-03 EM071D 1.UVDATA.1
 Freq = 6.6622 GHz, Bw = 2.000 MH Calibrated with CL # 3 and BP # 1 (BP mode 1)

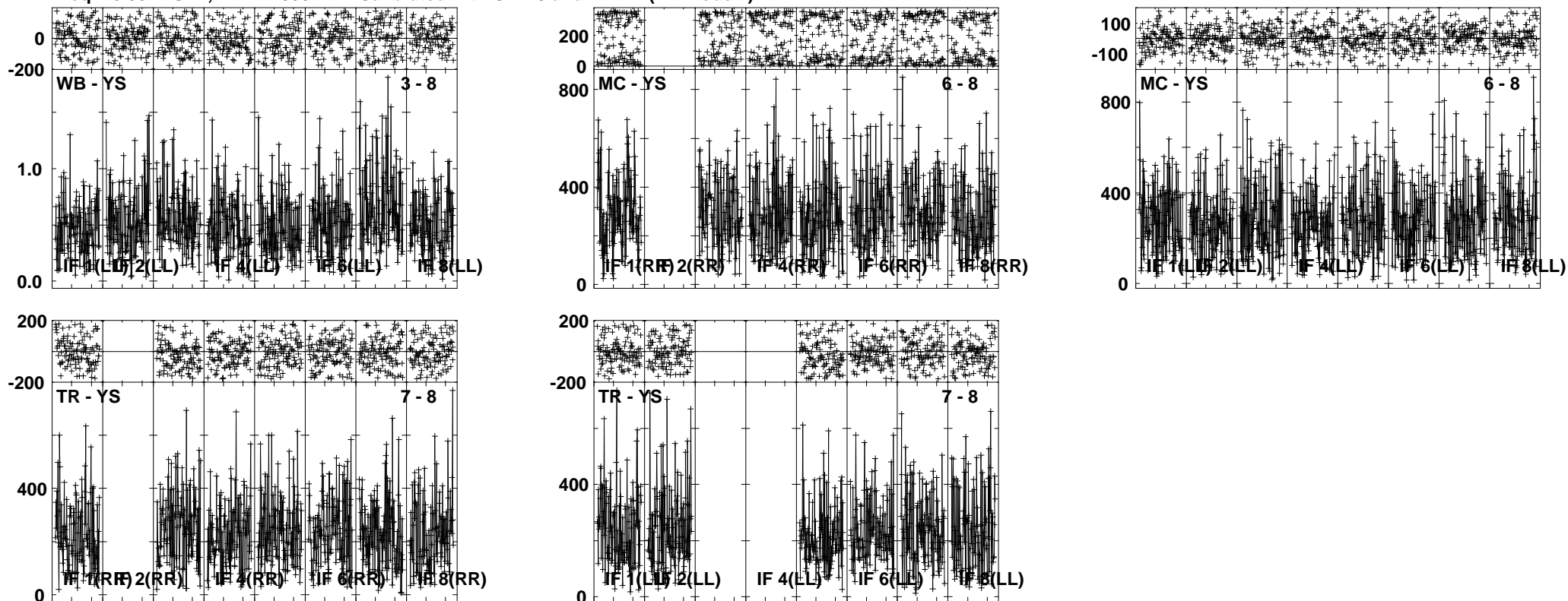

Lower frame: Ampl Jy Top frame: Phas deg
 Vector averaged cross-power spectrum Several baselines displayed
 Timerange: 00/05:23:58 to 00/05:26:26

Plot file version 67 created 06-JUN-2012 00:27:35
 G31.41 EM071D 1.UVDATA.1
 Freq = 6.6622 GHz, Bw = 2.000 MH Calibrated with CL # 3 and BP # 1 (BP mode 1)

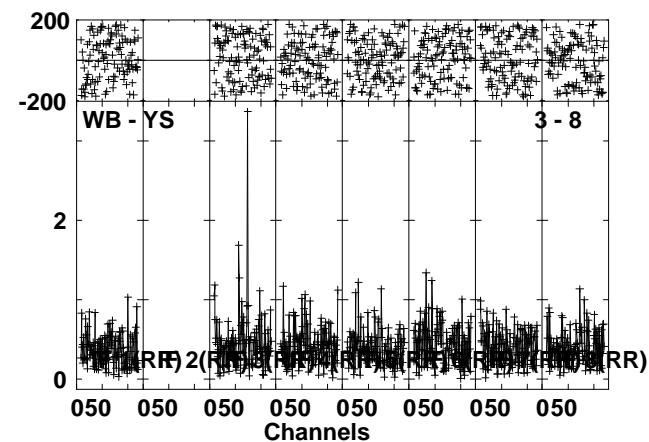
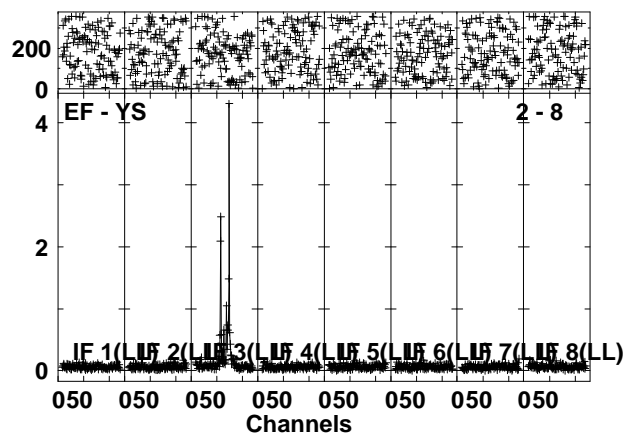
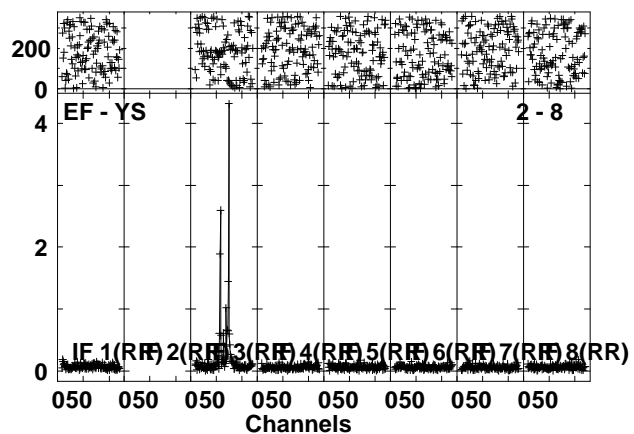
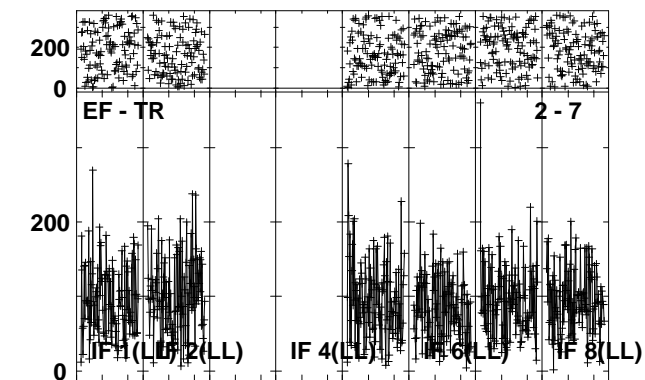
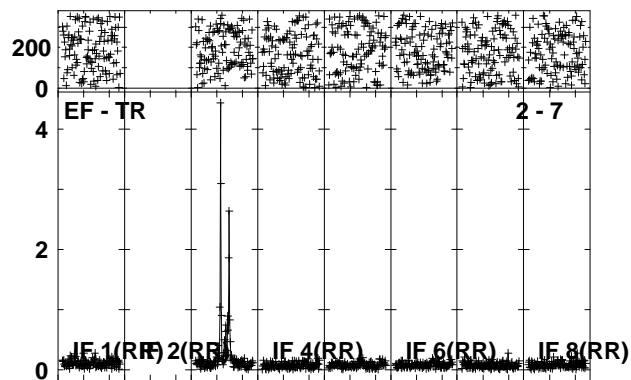
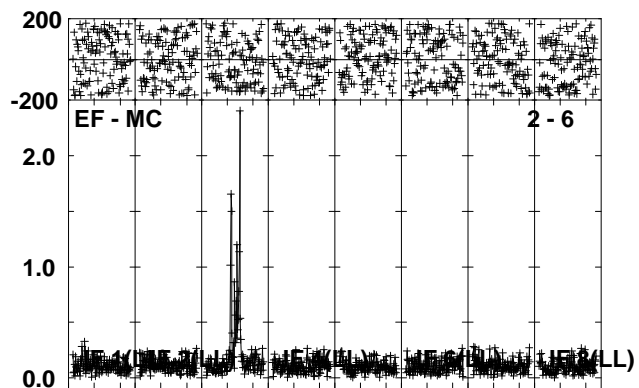
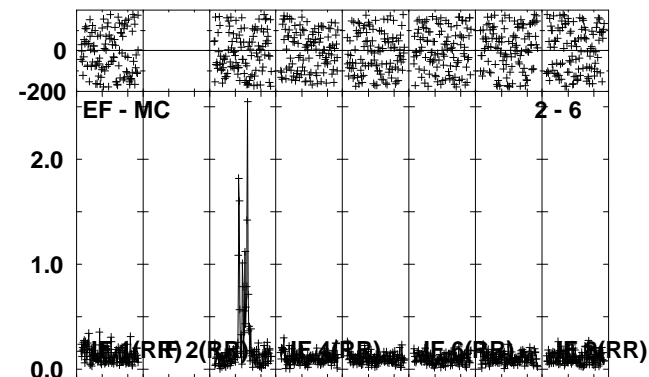
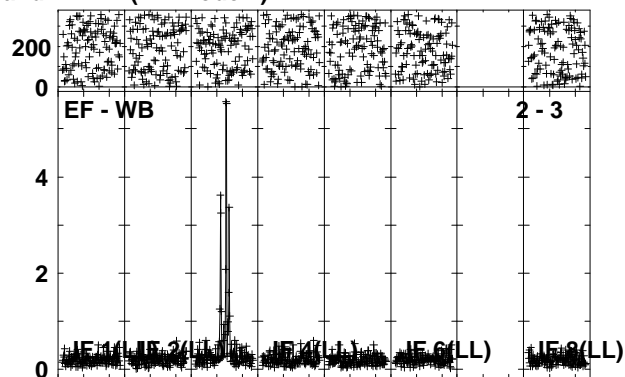
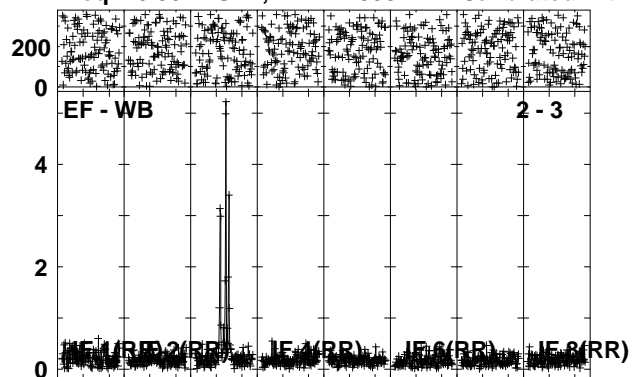

Lower frame: Ampl Jy Top frame: Phas deg
 Vector averaged cross-power spectrum Several baselines displayed
 Timerange: 00/05:26:29 to 00/05:29:26

Plot file version 68 created 06-JUN-2012 00:27:47
 G31.41 EM071D 1.UVDATA.1
 Freq = 6.6622 GHz, Bw = 2.000 MH Calibrated with CL # 3 and BP # 1 (BP mode 1)

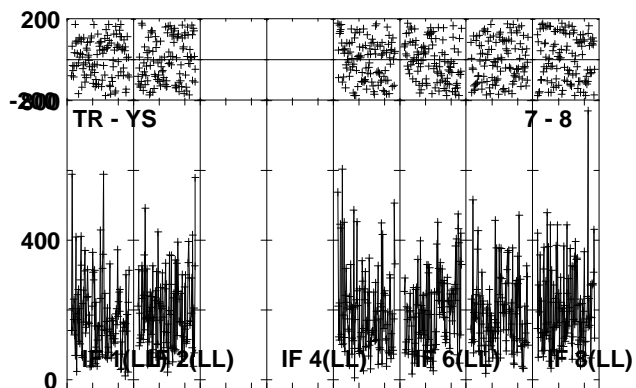
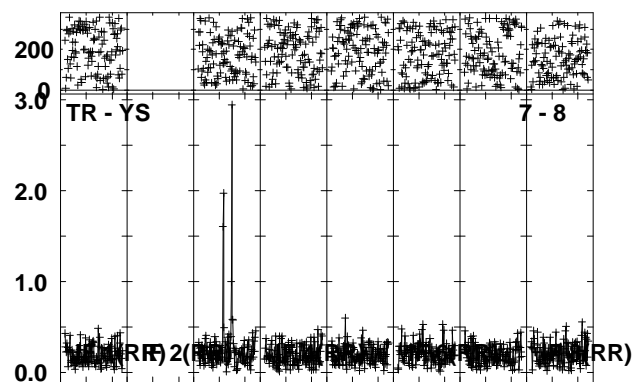
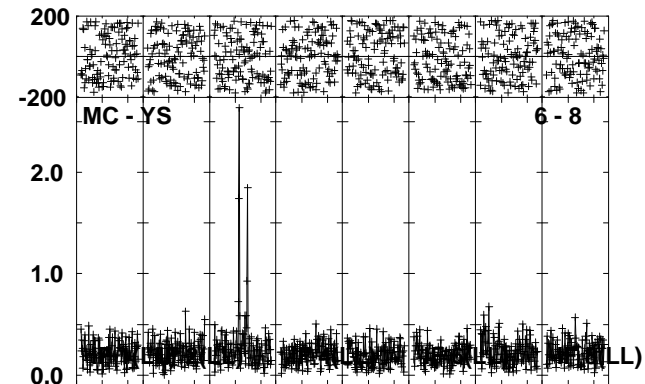
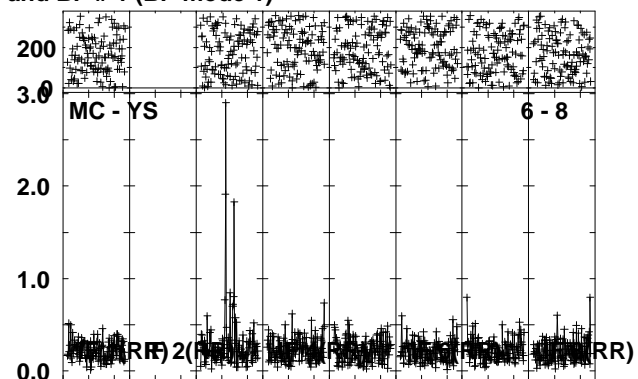
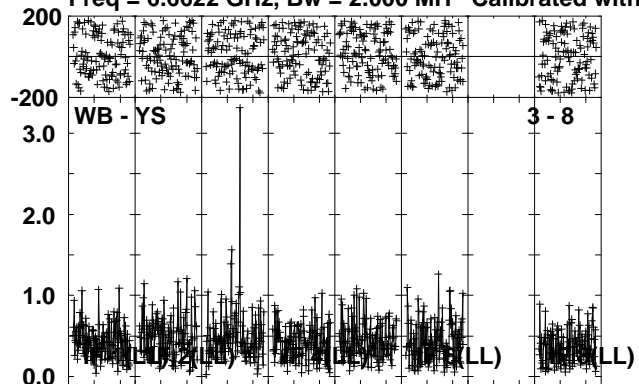

Lower frame: Ampl Jy Top frame: Phas deg
 Vector averaged cross-power spectrum Several baselines displayed
 Timerange: 00/05:26:29 to 00/05:29:26

Plot file version 69 created 06-JUN-2012 00:28:01

J1834-03 EM071D 1.UVDATA.1

Freq = 6.6622 GHz, Bw = 2.000 MH Calibrated with CL # 3 and BP # 1 (BP mode 1)

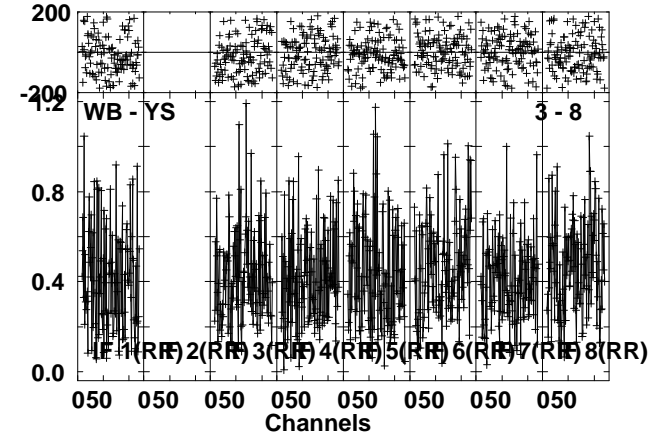
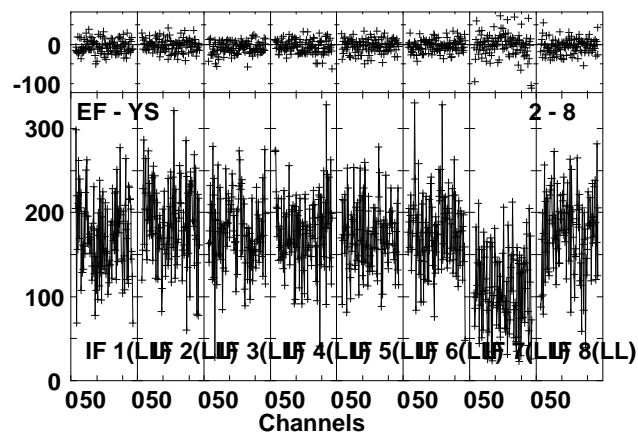
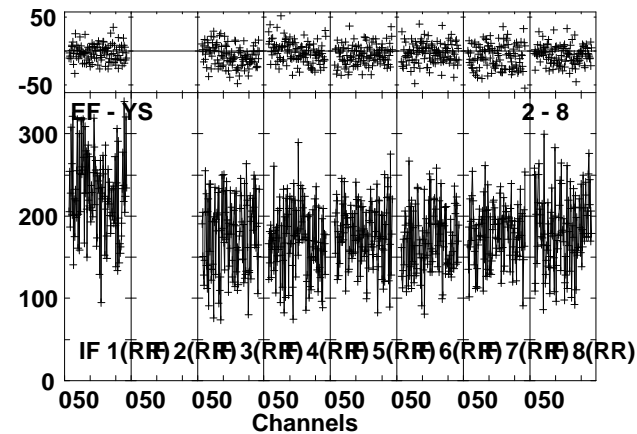
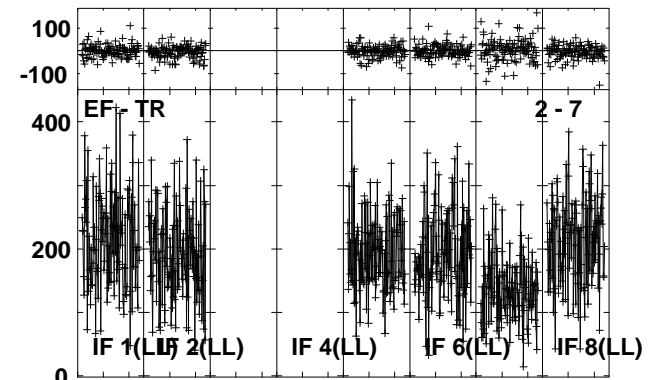
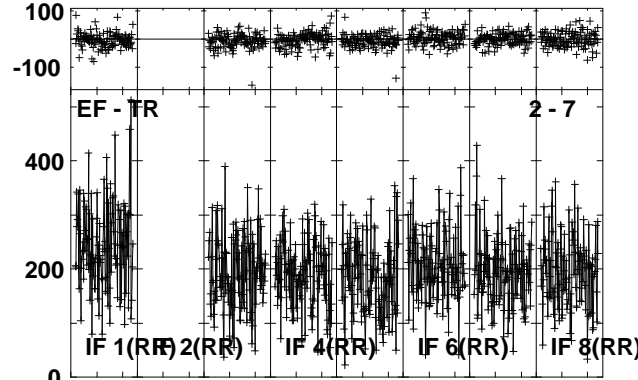
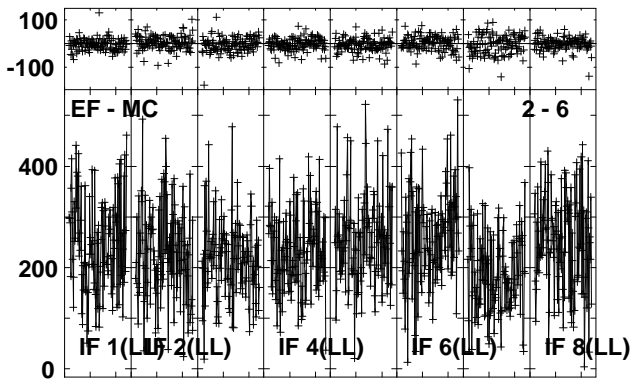
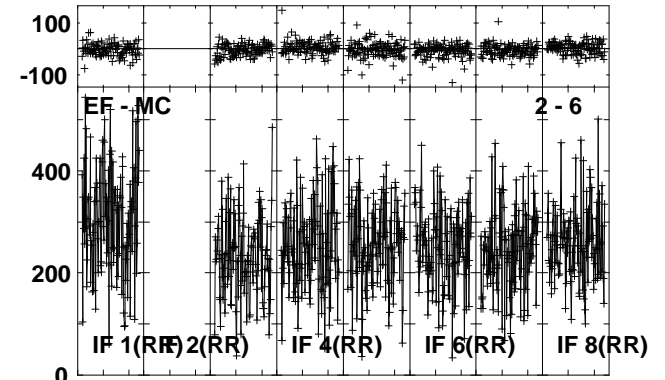
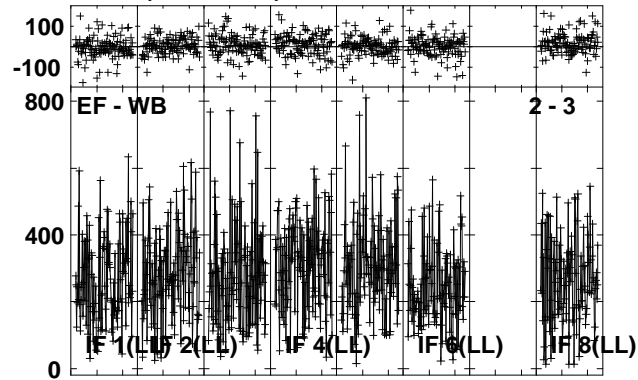
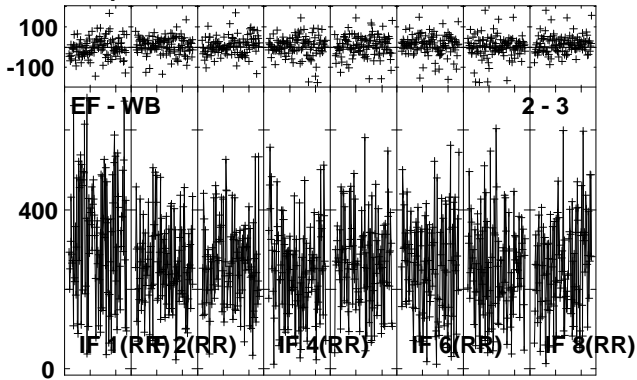

Lower frame: Milli Ampl Jy Top frame: Phas deg
Vector averaged cross-power spectrum Several baselines displayed
Timerange: 00/05:30:58 to 00/05:33:27

Plot file version 70 created 06-JUN-2012 00:28:10
 J1834-03 EM071D 1.UVDATA.1
 Freq = 6.6622 GHz, Bw = 2.000 MH Calibrated with CL # 3 and BP # 1 (BP mode 1)

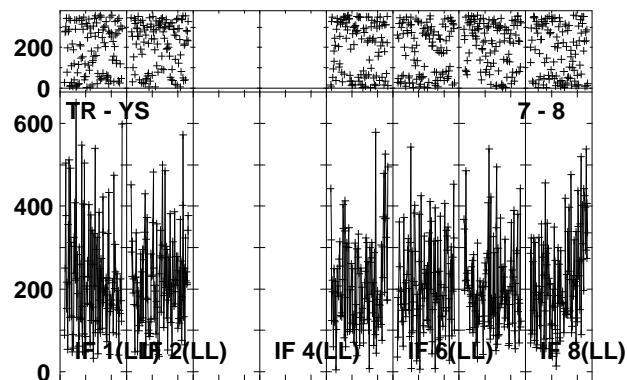
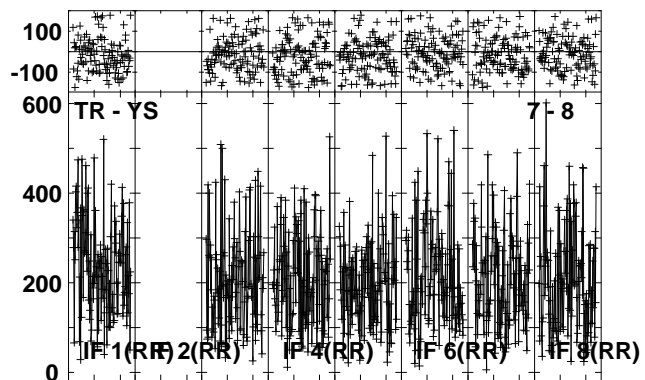
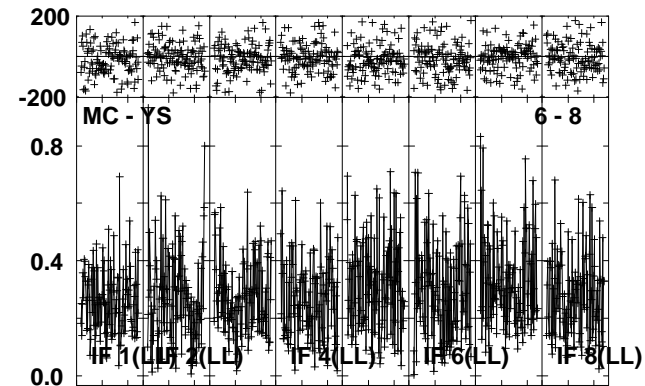
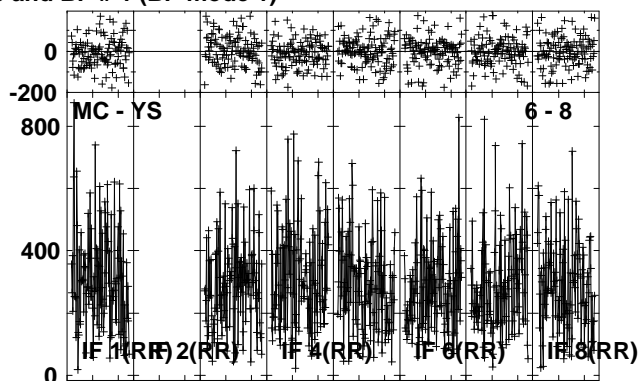
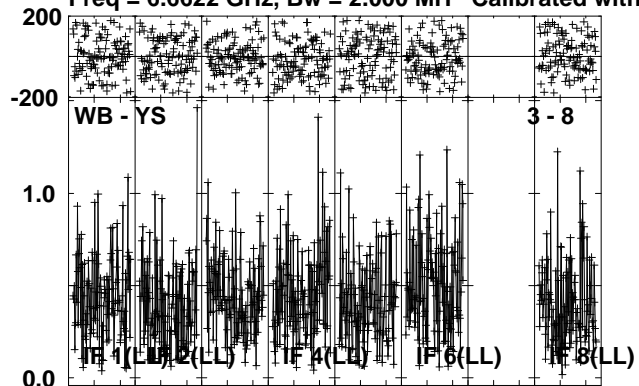

Lower frame: Ampl Jy Top frame: Phas deg
 Vector averaged cross-power spectrum Several baselines displayed
 Timerange: 00/05:30:58 to 00/05:33:27

Plot file version 71 created 06-JUN-2012 00:28:24
 G31.41 EM071D 1.UVDATA.1
 Freq = 6.6622 GHz, Bw = 2.000 MH Calibrated with CL # 3 and BP # 1 (BP mode 1)

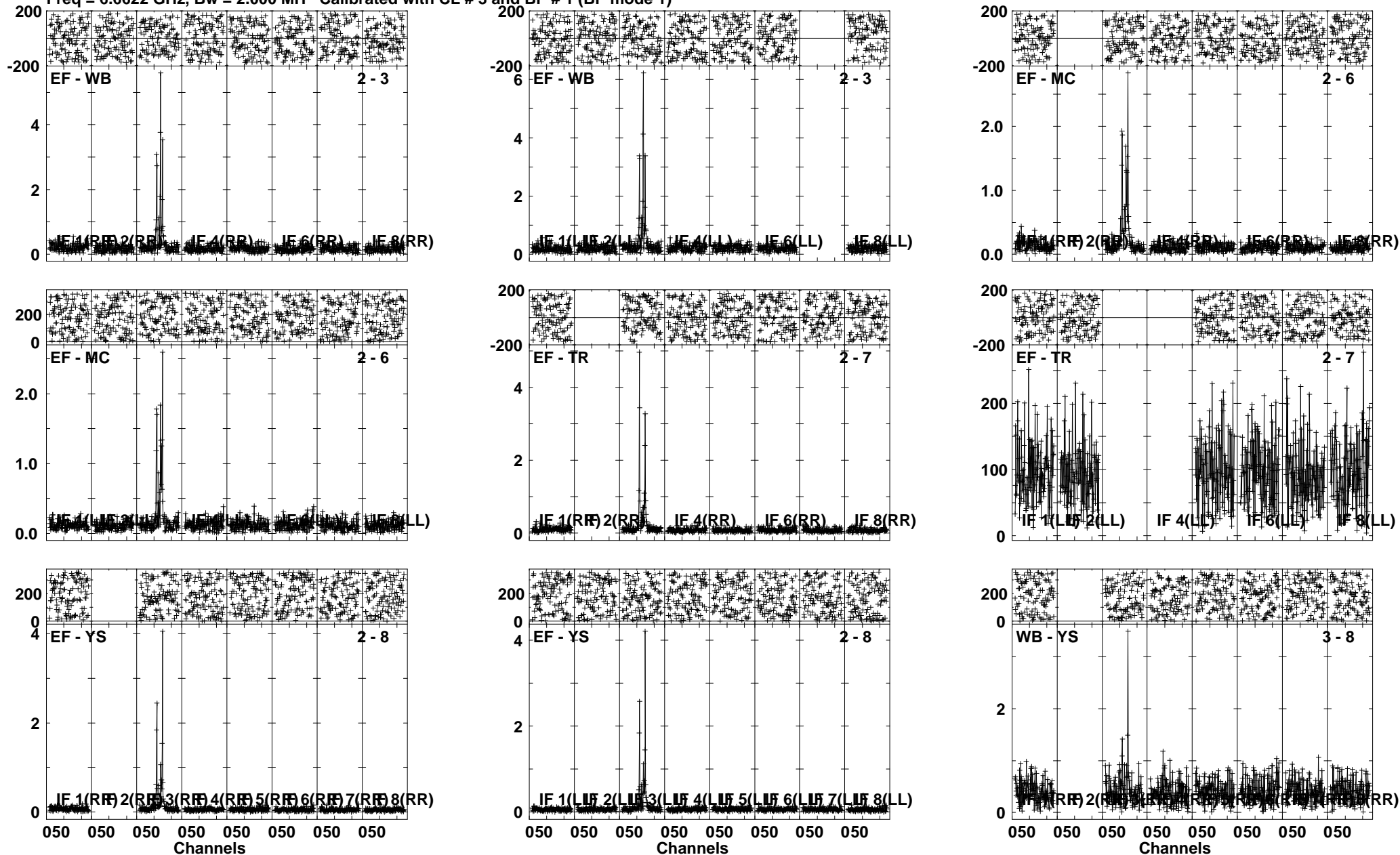

Lower frame: Ampl Jy Top frame: Phas deg
 Vector averaged cross-power spectrum Several baselines displayed
 Timerange: 00/05:33:29 to 00/05:36:26

Plot file version 72 created 06-JUN-2012 00:28:35
 G31.41 EM071D 1.UVDATA.1
 Freq = 6.6622 GHz, Bw = 2.000 MH Calibrated with CL # 3 and BP # 1 (BP mode 1)

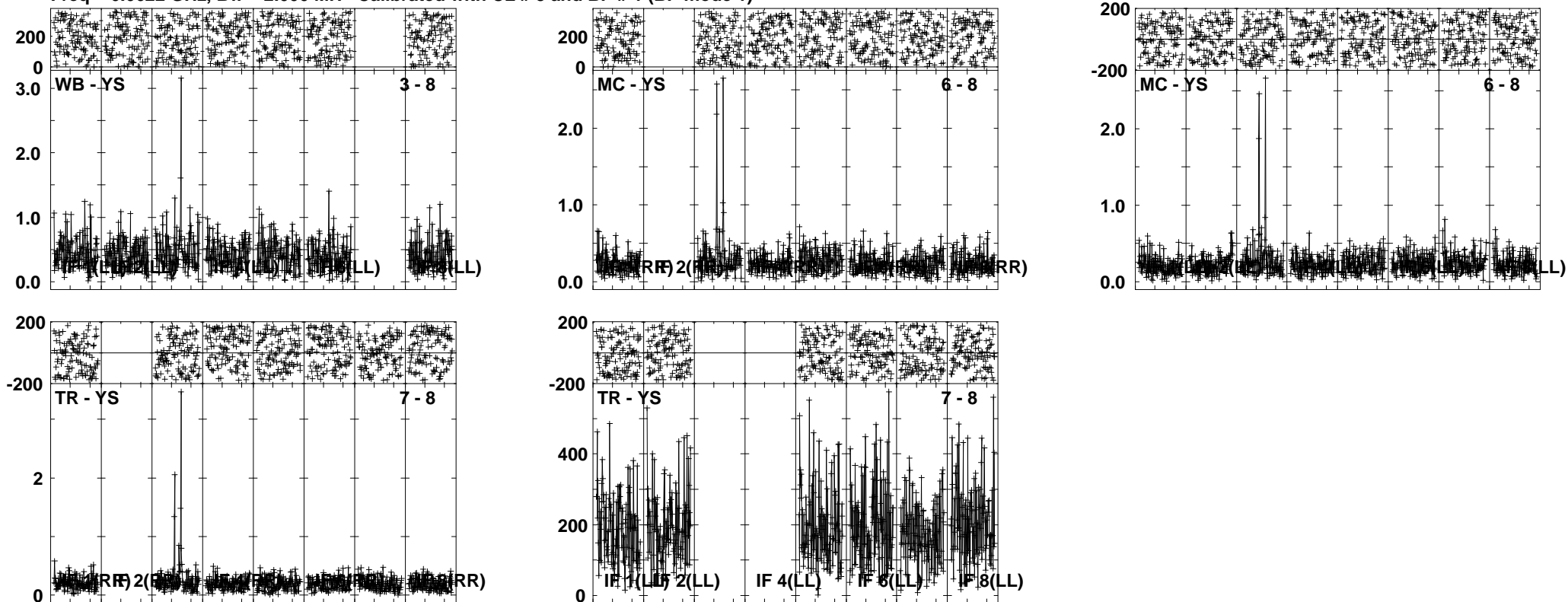

Lower frame: Ampl Jy Top frame: Phas deg
 Vector averaged cross-power spectrum Several baselines displayed
 Timerange: 00/05:33:29 to 00/05:36:26

Plot file version 73 created 06-JUN-2012 00:28:49
 J1834-03 EM071D 1.UVDATA.1
 Freq = 6.6622 GHz, Bw = 2.000 MH Calibrated with CL # 3 and BP # 1 (BP mode 1)

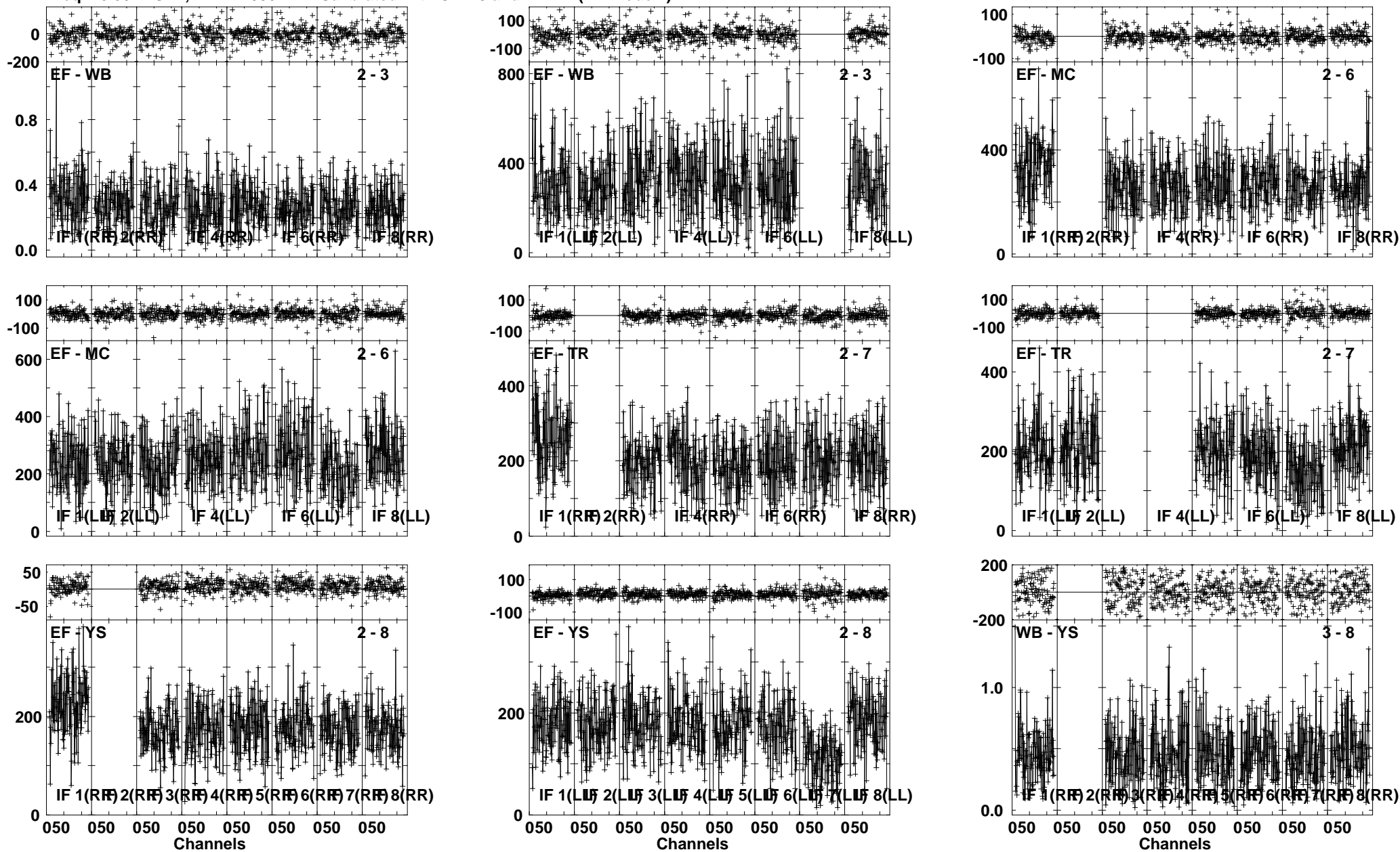

Lower frame: Ampl Jy Top frame: Phas deg
 Vector averaged cross-power spectrum Several baselines displayed
 Timerange: 00/05:36:29 to 00/05:38:57

Plot file version 74 created 06-JUN-2012 00:28:58
 J1834-03 EM071D 1.UVDATA.1
 Freq = 6.6622 GHz, Bw = 2.000 MH Calibrated with CL # 3 and BP # 1 (BP mode 1)

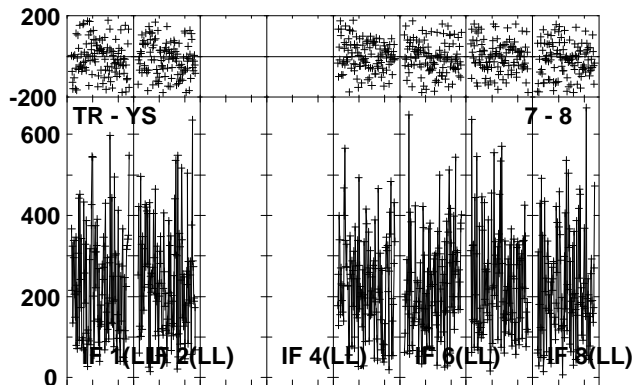
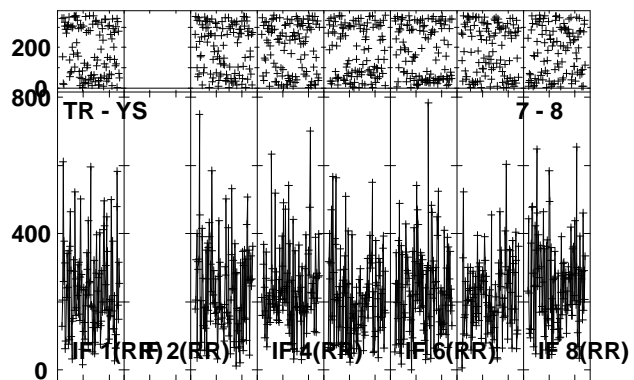
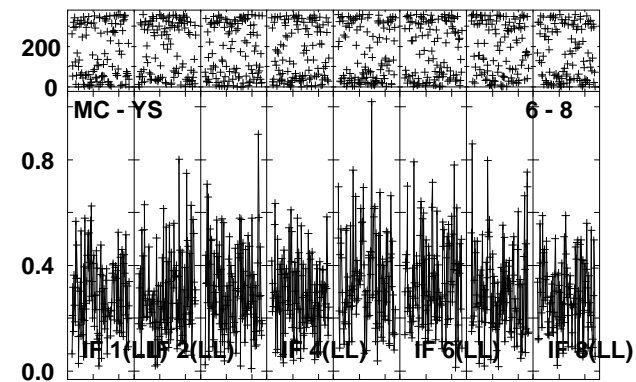
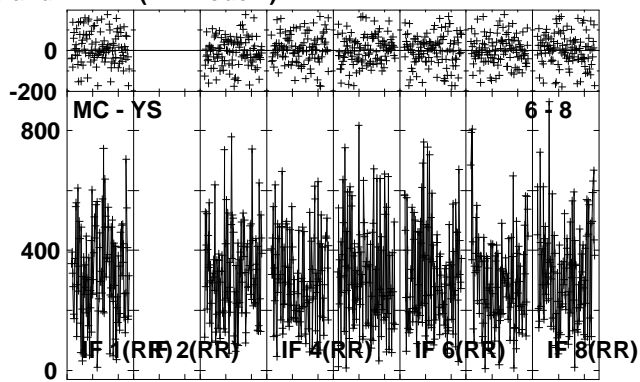
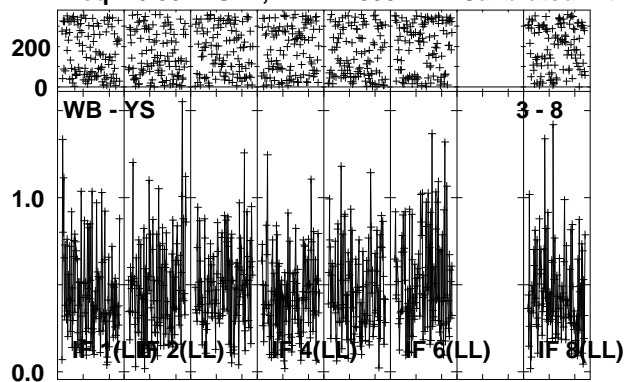

Lower frame: Ampl Jy Top frame: Phas deg
 Vector averaged cross-power spectrum Several baselines displayed
 Timerange: 00/05:36:29 to 00/05:38:57

Plot file version 75 created 06-JUN-2012 00:29:10
 G31.41 EM071D 1.UVDATA.1
 Freq = 6.6622 GHz, Bw = 2.000 MH Calibrated with CL # 3 and BP # 1 (BP mode 1)

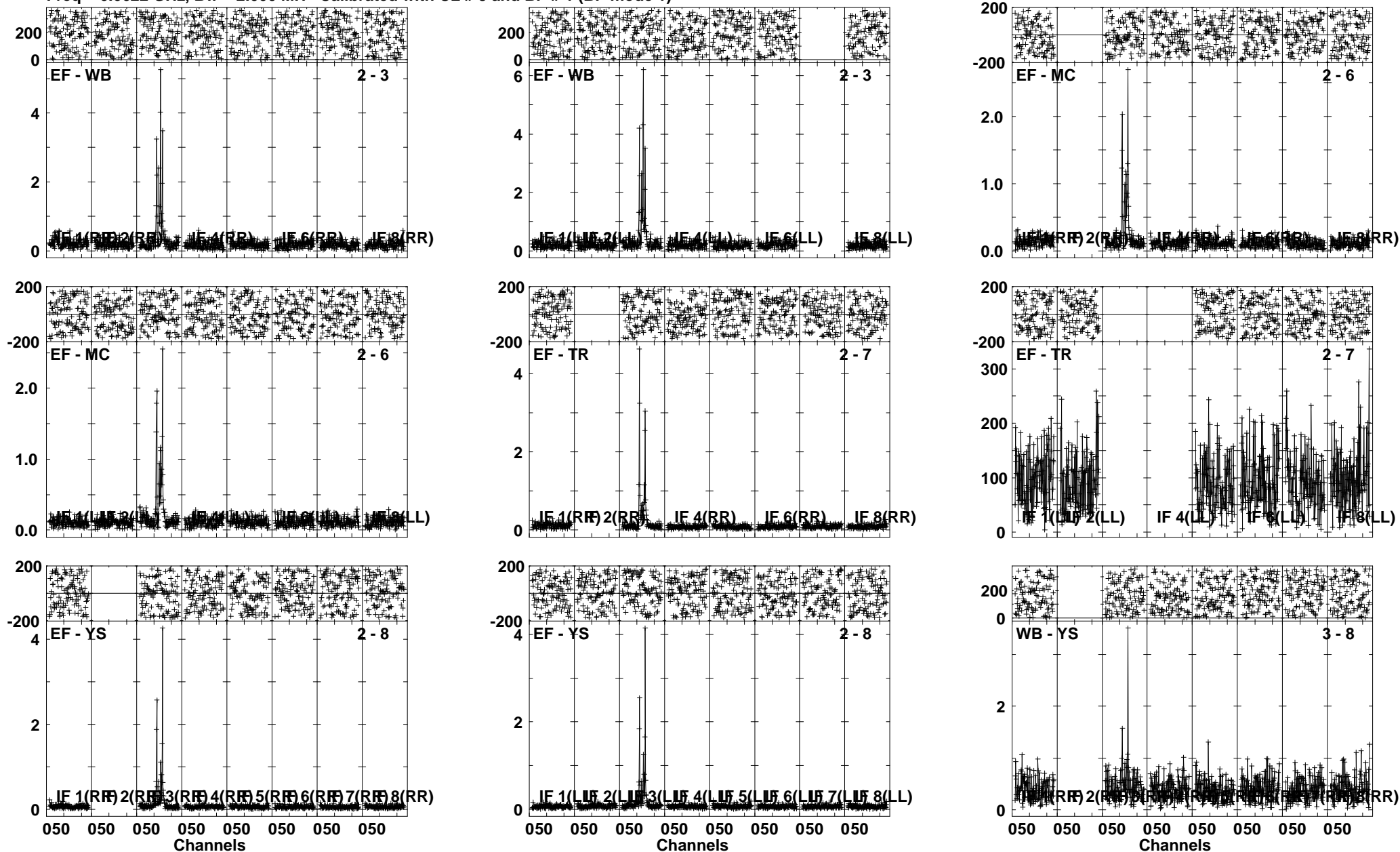

Lower frame: Ampl Jy Top frame: Phas deg
 Vector averaged cross-power spectrum Several baselines displayed
 Timerange: 00/05:38:59 to 00/05:41:56

Plot file version 76 created 06-JUN-2012 00:29:22
 G31.41 EM071D 1.UVDATA.1
 Freq = 6.6622 GHz, Bw = 2.000 MH Calibrated with CL # 3 and BP # 1 (BP mode 1)

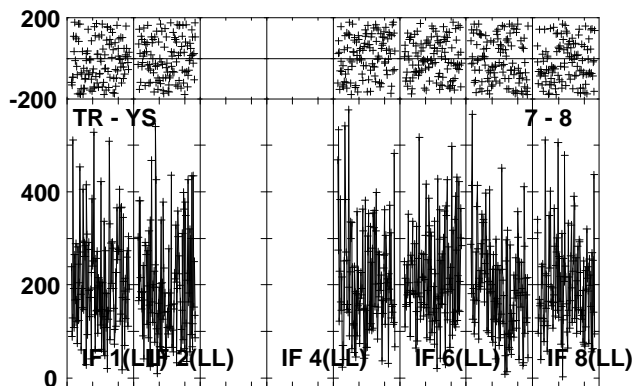
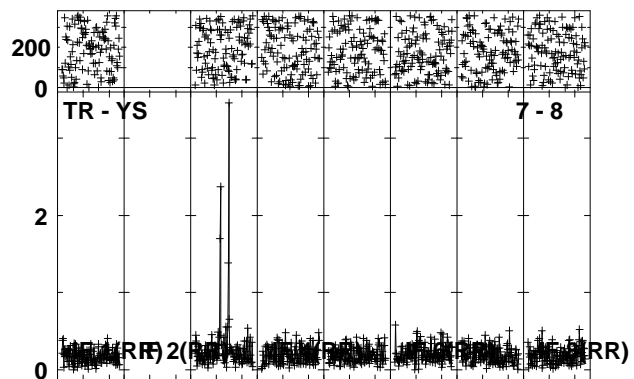
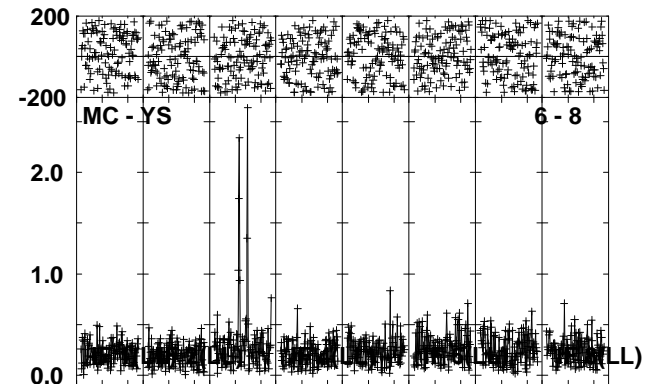
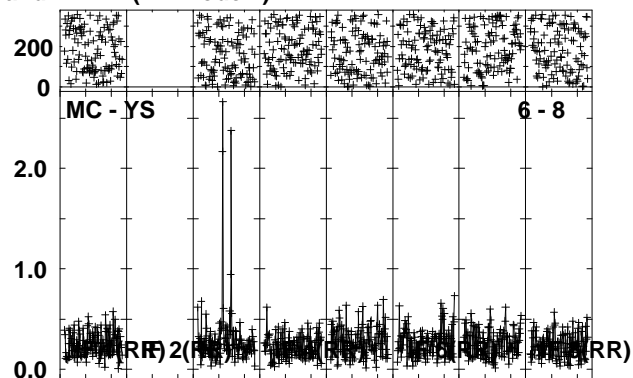
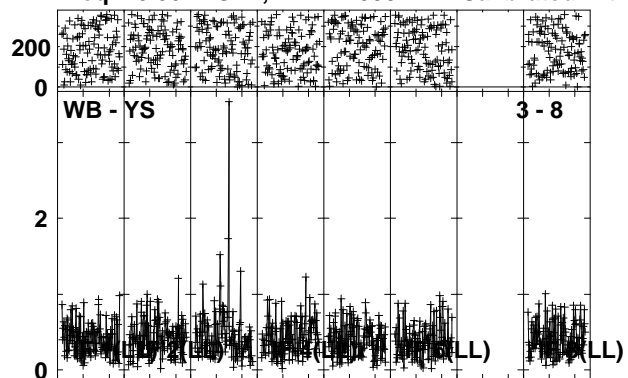

Lower frame: Ampl Jy Top frame: Phas deg
 Vector averaged cross-power spectrum Several baselines displayed
 Timerange: 00/05:38:59 to 00/05:41:56

Plot file version 77 created 06-JUN-2012 00:29:36

J1834-03 EM071D 1.UVDATA.1

Freq = 6.6622 GHz, Bw = 2.000 MH Calibrated with CL # 3 and BP # 1 (BP mode 1)

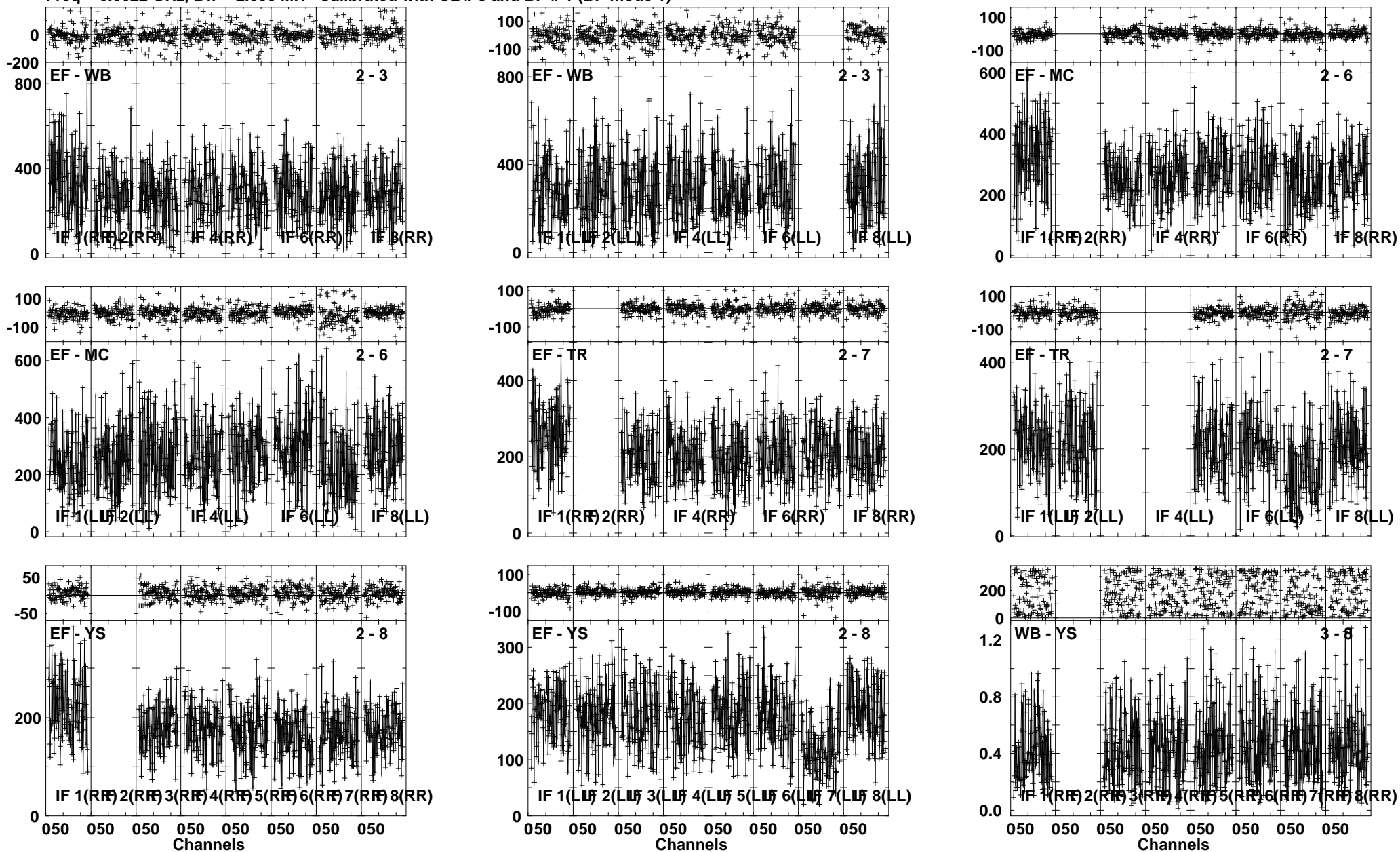

Lower frame: Milli Ampl Jy Top frame: Phas deg
Vector averaged cross-power spectrum Several baselines displayed
Timerange: 00/05:41:58 to 00/05:44:27

Plot file version 78 created 06-JUN-2012 00:29:46
 J1834-03 EM071D 1.UVDATA.1
 Freq = 6.6622 GHz, Bw = 2.000 MH Calibrated with CL # 3 and BP # 1 (BP mode 1)

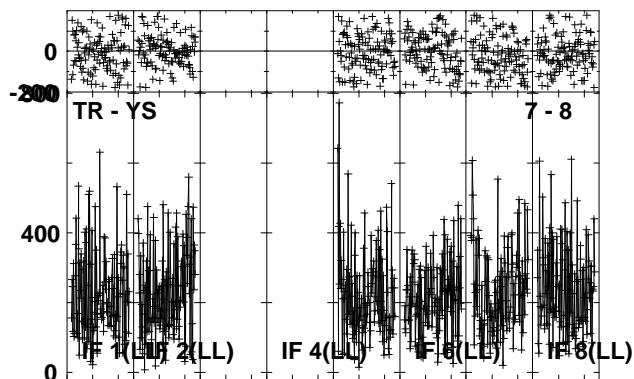
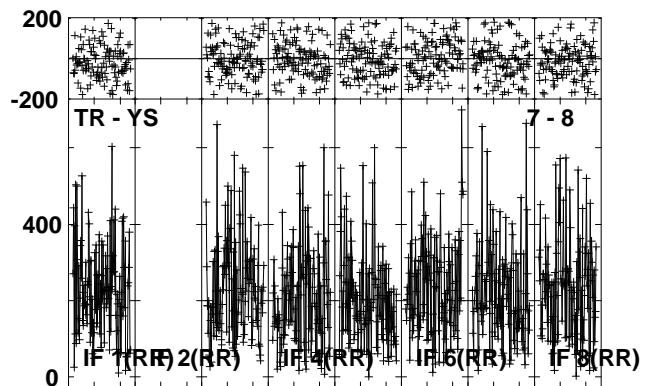
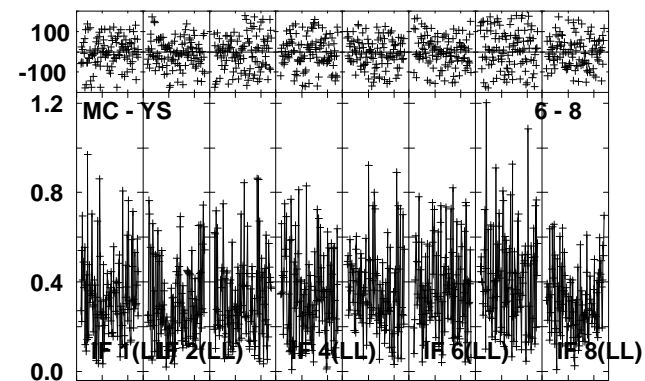
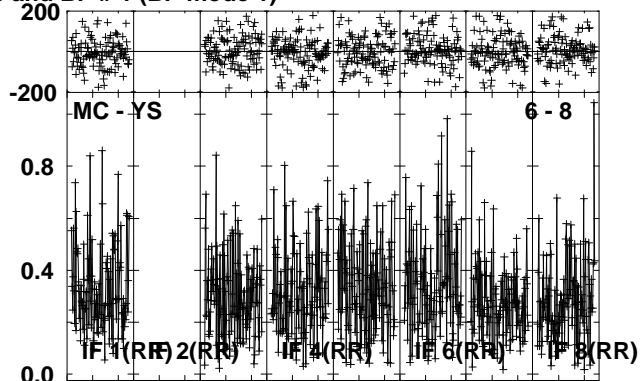
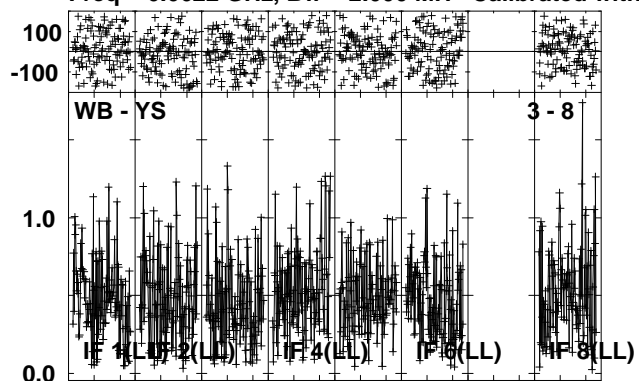

Lower frame: Ampl Jy Top frame: Phas deg
 Vector averaged cross-power spectrum Several baselines displayed
 Timerange: 00/05:41:58 to 00/05:44:27

Plot file version 79 created 06-JUN-2012 00:29:59
 G31.41 EM071D 1.UVDATA.1
 Freq = 6.6622 GHz, Bw = 2.000 MH Calibrated with CL # 3 and BP # 1 (BP mode 1)

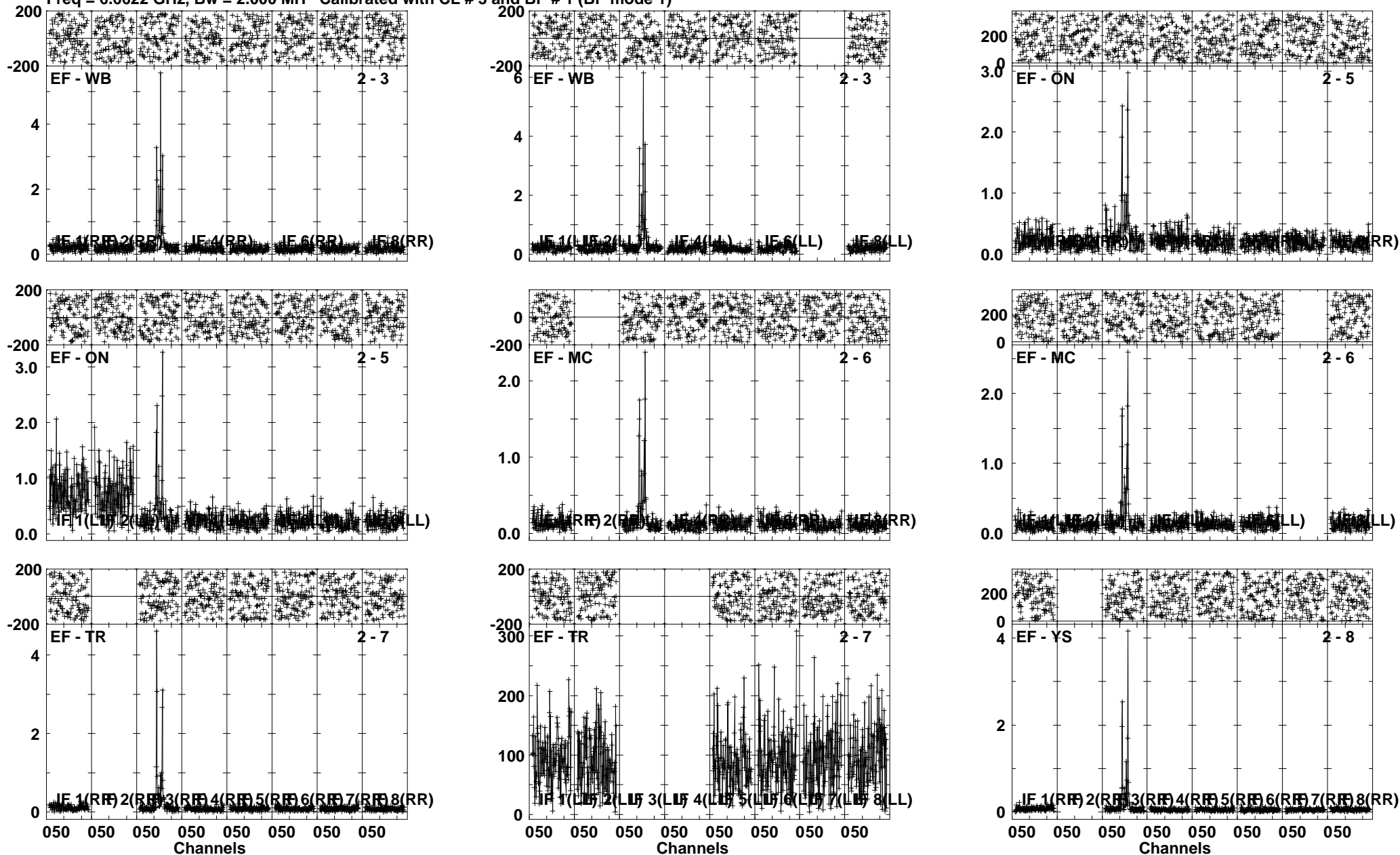

Lower frame: Ampl Jy Top frame: Phas deg
 Vector averaged cross-power spectrum Several baselines displayed
 Timerange: 00/05:44:29 to 00/05:47:26

Plot file version 80 created 06-JUN-2012 00:30:10
 G31.41 EM071D 1.UVDATA.1
 Freq = 6.6622 GHz, Bw = 2.000 MH Calibrated with CL # 3 and BP # 1 (BP mode 1)

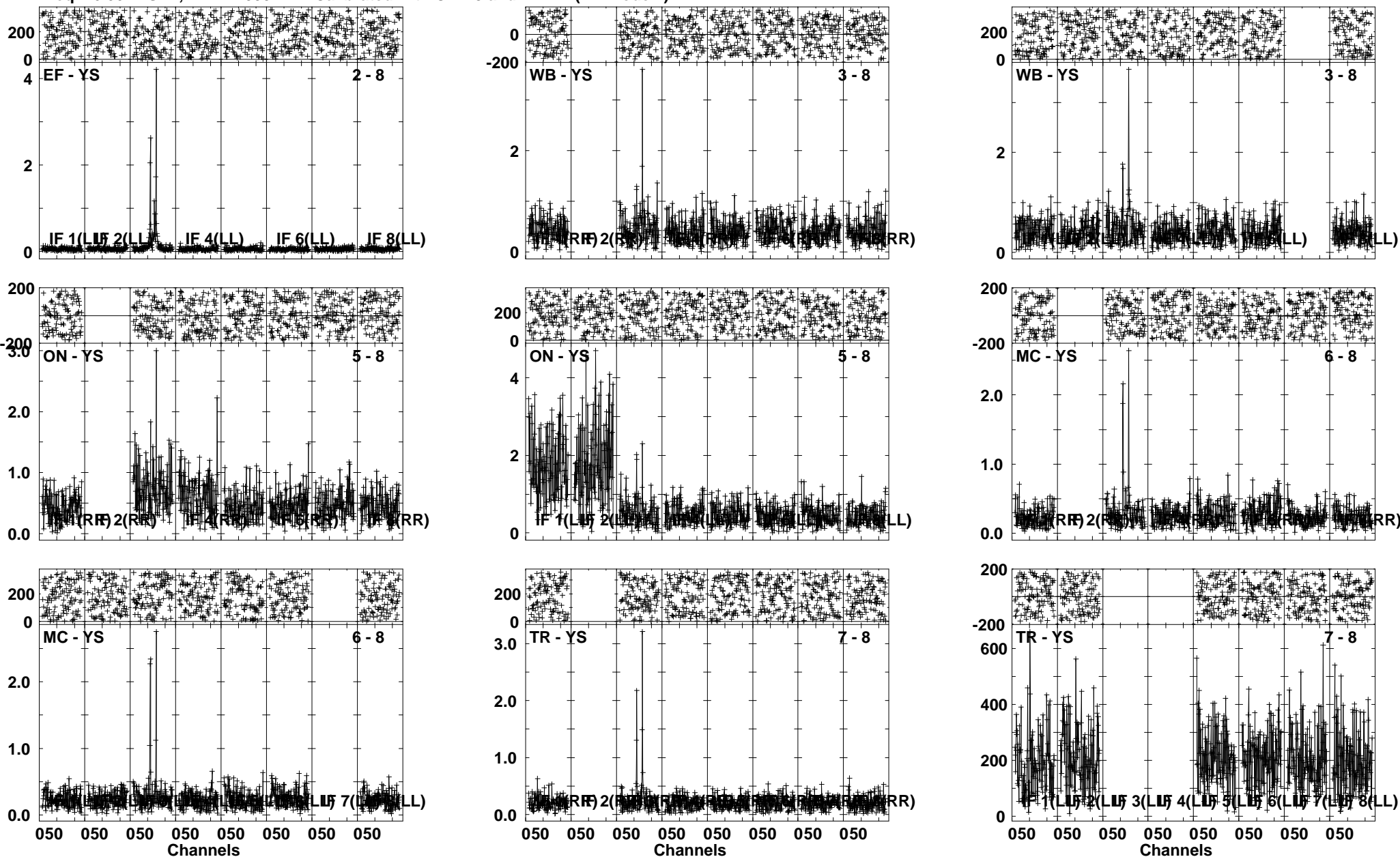

Lower frame: Ampl Jy Top frame: Phas deg
 Vector averaged cross-power spectrum Several baselines displayed
 Timerange: 00/05:44:29 to 00/05:47:26

Plot file version 81 created 06-JUN-2012 00:30:28

J1834-03 EM071D 1.UVDATA.1

Freq = 6.6622 GHz, Bw = 2.000 MH Calibrated with CL # 3 and BP # 1 (BP mode 1)

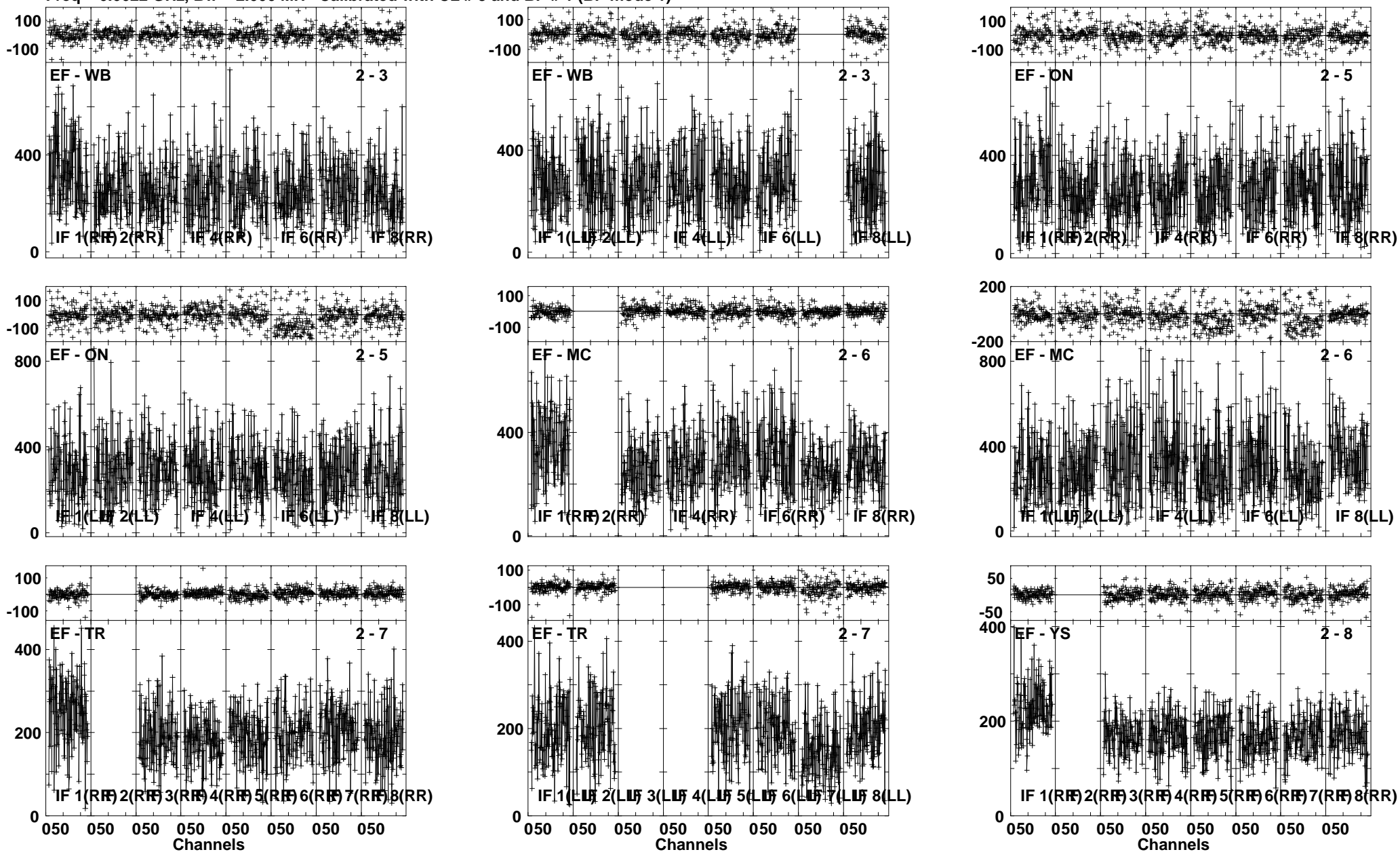

Lower frame: Milli Ampl Jy Top frame: Phas deg
Vector averaged cross-power spectrum Several baselines displayed
Timerange: 00/05:48:59 to 00/05:51:27

Plot file version 82 created 06-JUN-2012 00:30:37
 J1834-03 EM071D 1.UVDATA.1
 Freq = 6.6622 GHz, Bw = 2.000 MH Calibrated with CL # 3 and BP # 1 (BP mode 1)

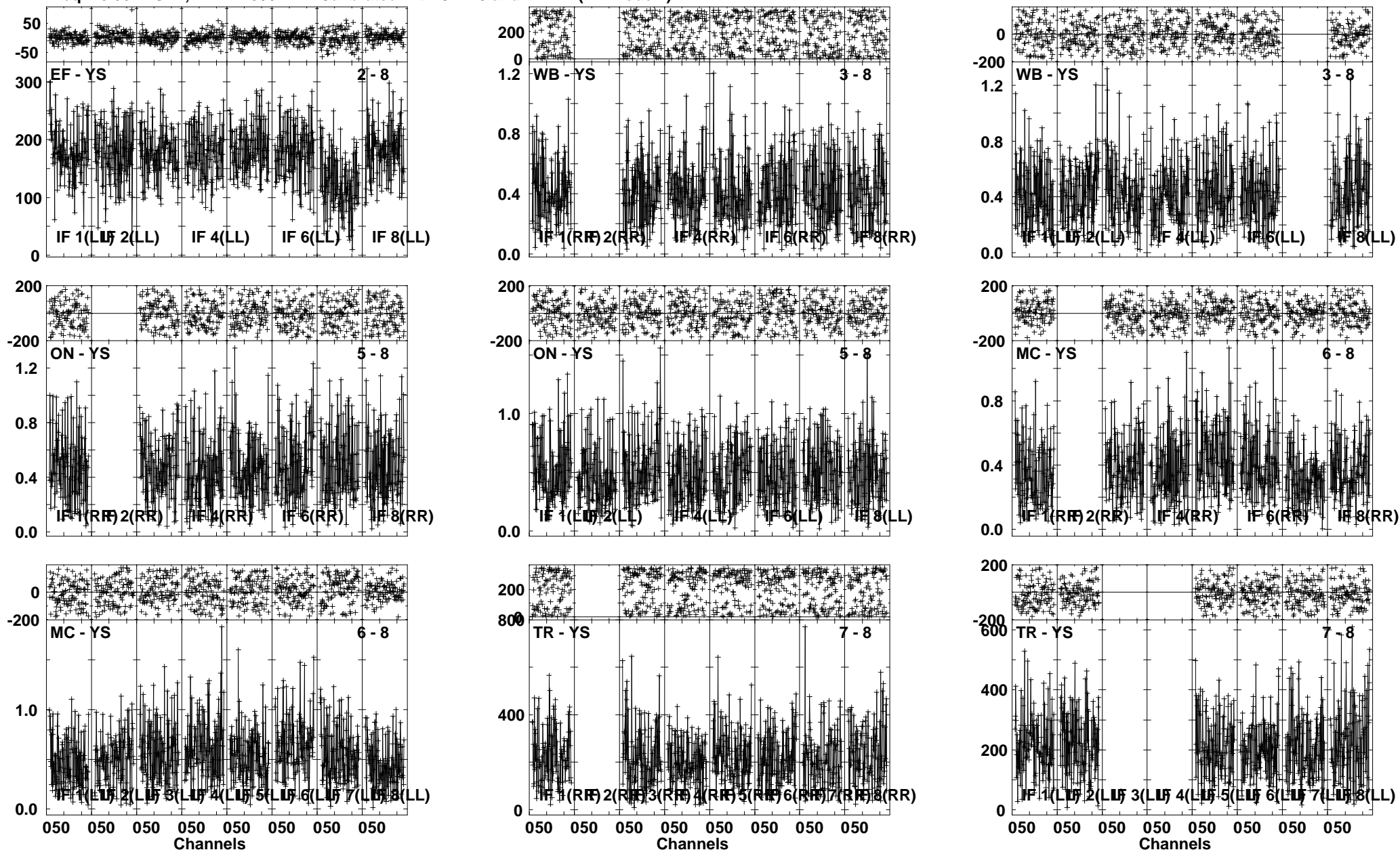

Lower frame: Milli Ampl Jy Top frame: Phas deg
 Vector averaged cross-power spectrum Several baselines displayed
 Timerange: 00/05:48:59 to 00/05:51:27

Plot file version 83 created 06-JUN-2012 00:30:52
 G31.41 EM071D 1.UVDATA.1
 Freq = 6.6622 GHz, Bw = 2.000 MH Calibrated with CL # 3 and BP # 1 (BP mode 1)

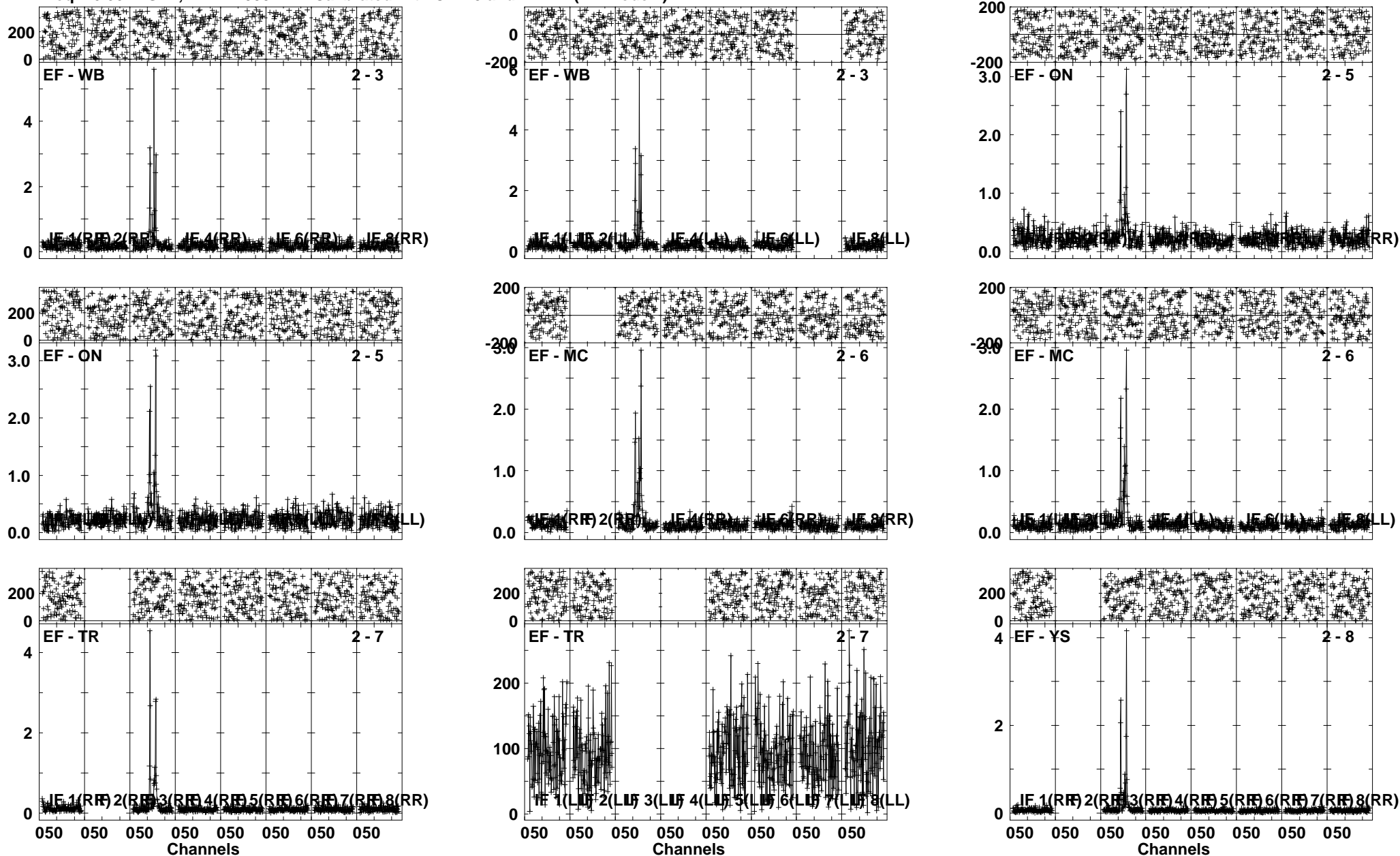

Lower frame: Ampl Jy Top frame: Phas deg
 Vector averaged cross-power spectrum Several baselines displayed
 Timerange: 00/05:51:28 to 00/05:54:26

Plot file version 84 created 06-JUN-2012 00:31:03
 G31.41 EM071D 1.UVDATA.1
 Freq = 6.6622 GHz, Bw = 2.000 MH Calibrated with CL # 3 and BP # 1 (BP mode 1)

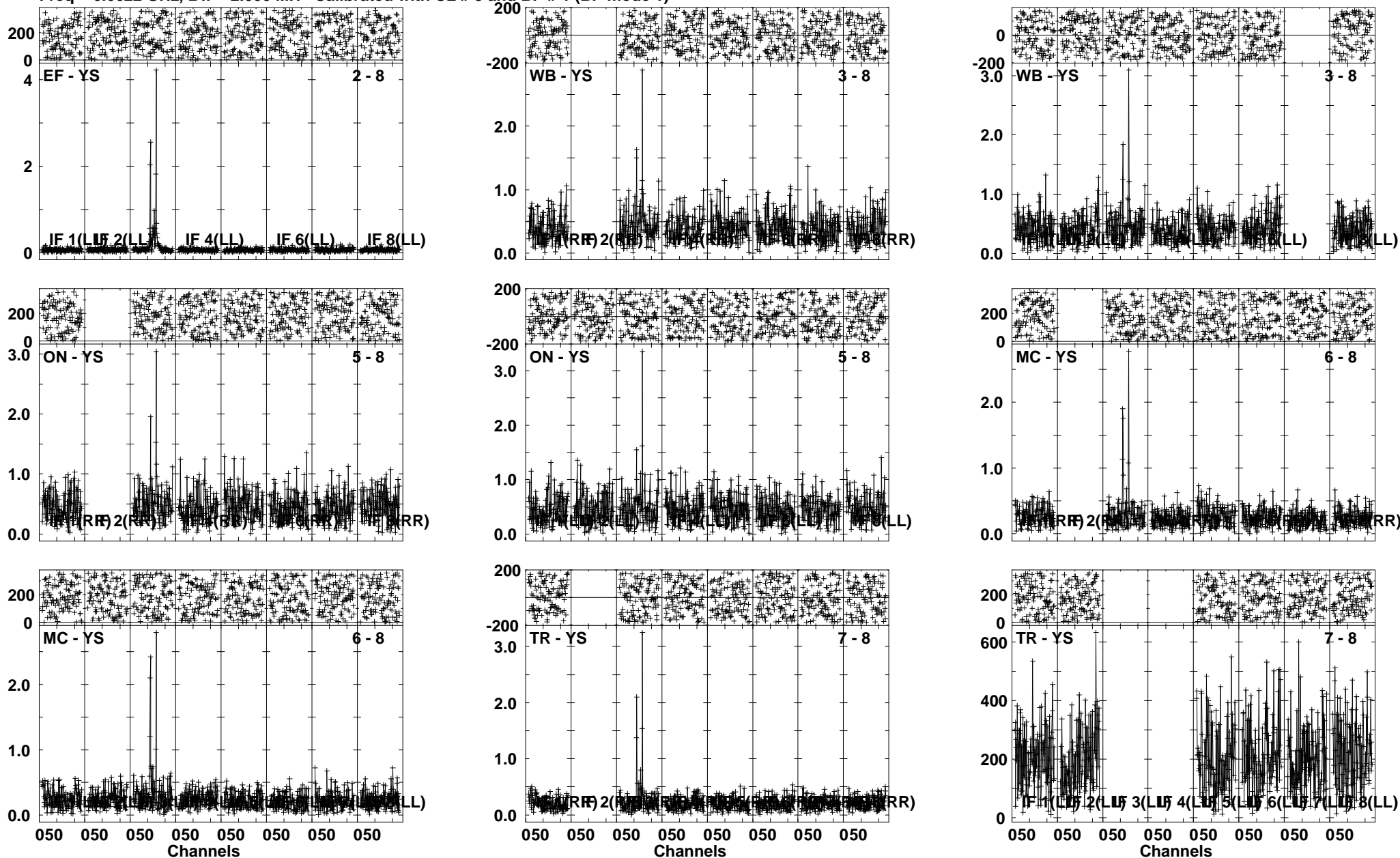

Lower frame: Ampl Jy Top frame: Phas deg
 Vector averaged cross-power spectrum Several baselines displayed
 Timerange: 00/05:51:28 to 00/05:54:26

Plot file version 85 created 06-JUN-2012 00:31:20
 J1834-03 EM071D 1.UVDATA.1
 Freq = 6.6622 GHz, Bw = 2.000 MH Calibrated with CL # 3 and BP # 1 (BP mode 1)

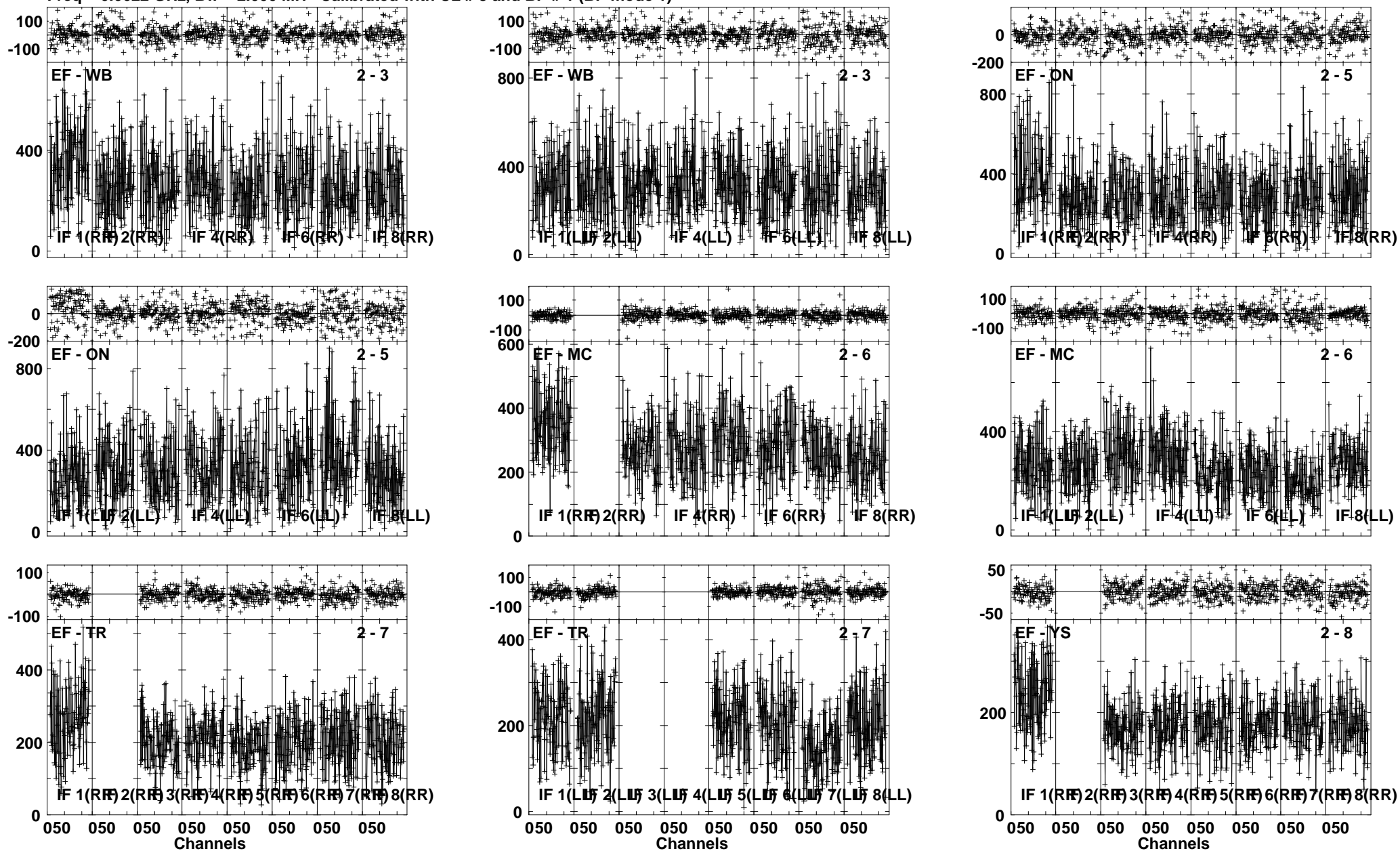

Lower frame: Milli Ampl Jy Top frame: Phas deg
 Vector averaged cross-power spectrum Several baselines displayed
 Timerange: 00/05:54:28 to 00/05:56:57

Plot file version 86 created 06-JUN-2012 00:31:29

J1834-03 EM071D 1.UVDATA.1

Freq = 6.6622 GHz, Bw = 2.000 MH Calibrated with CL # 3 and BP # 1 (BP mode 1)

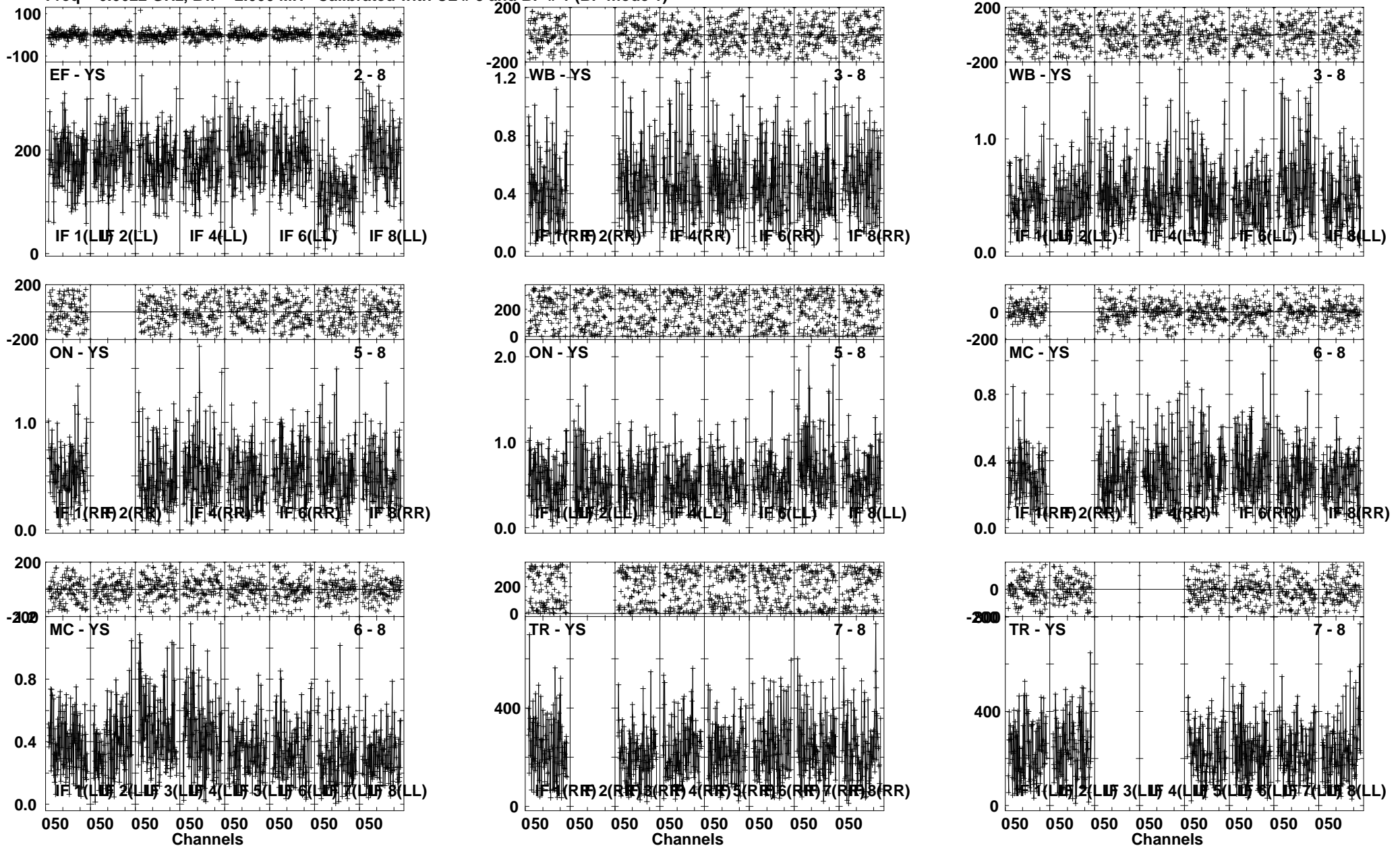

Lower frame: Milli Ampl Jy Top frame: Phas deg
Vector averaged cross-power spectrum Several baselines displayed
Timerange: 00/05:54:28 to 00/05:56:57

Plot file version 87 created 06-JUN-2012 00:31:45
 G31.41 EM071D 1.UVDATA.1
 Freq = 6.6622 GHz, Bw = 2.000 MH Calibrated with CL # 3 and BP # 1 (BP mode 1)

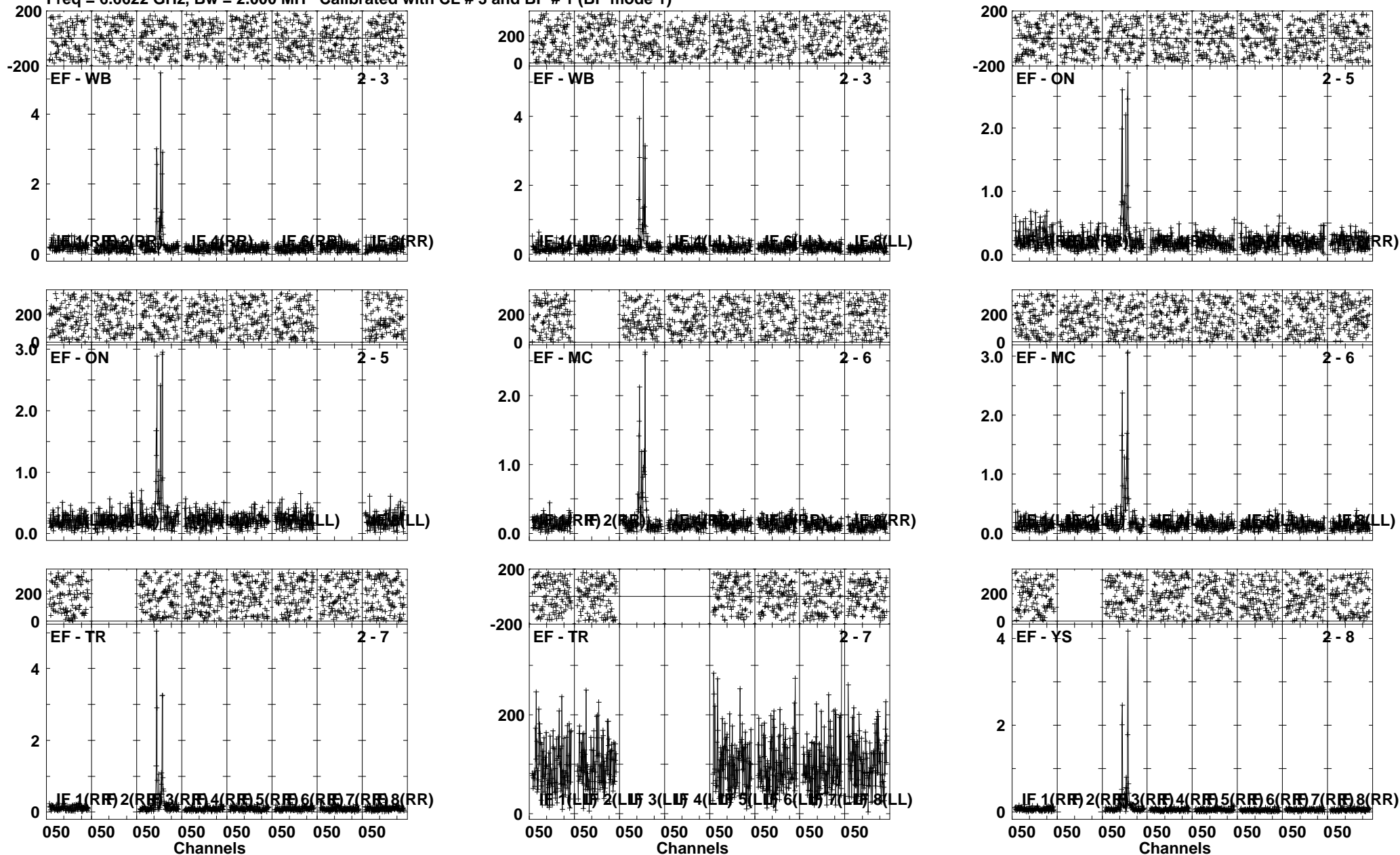

Lower frame: Ampl Jy Top frame: Phas deg
 Vector averaged cross-power spectrum Several baselines displayed
 Timerange: 00/05:56:59 to 00/05:59:56

Plot file version 88 created 06-JUN-2012 00:31:55
 G31.41 EM071D 1.UVDATA.1
 Freq = 6.6622 GHz, Bw = 2.000 MH Calibrated with CL # 3 and BP # 1 (BP mode 1)

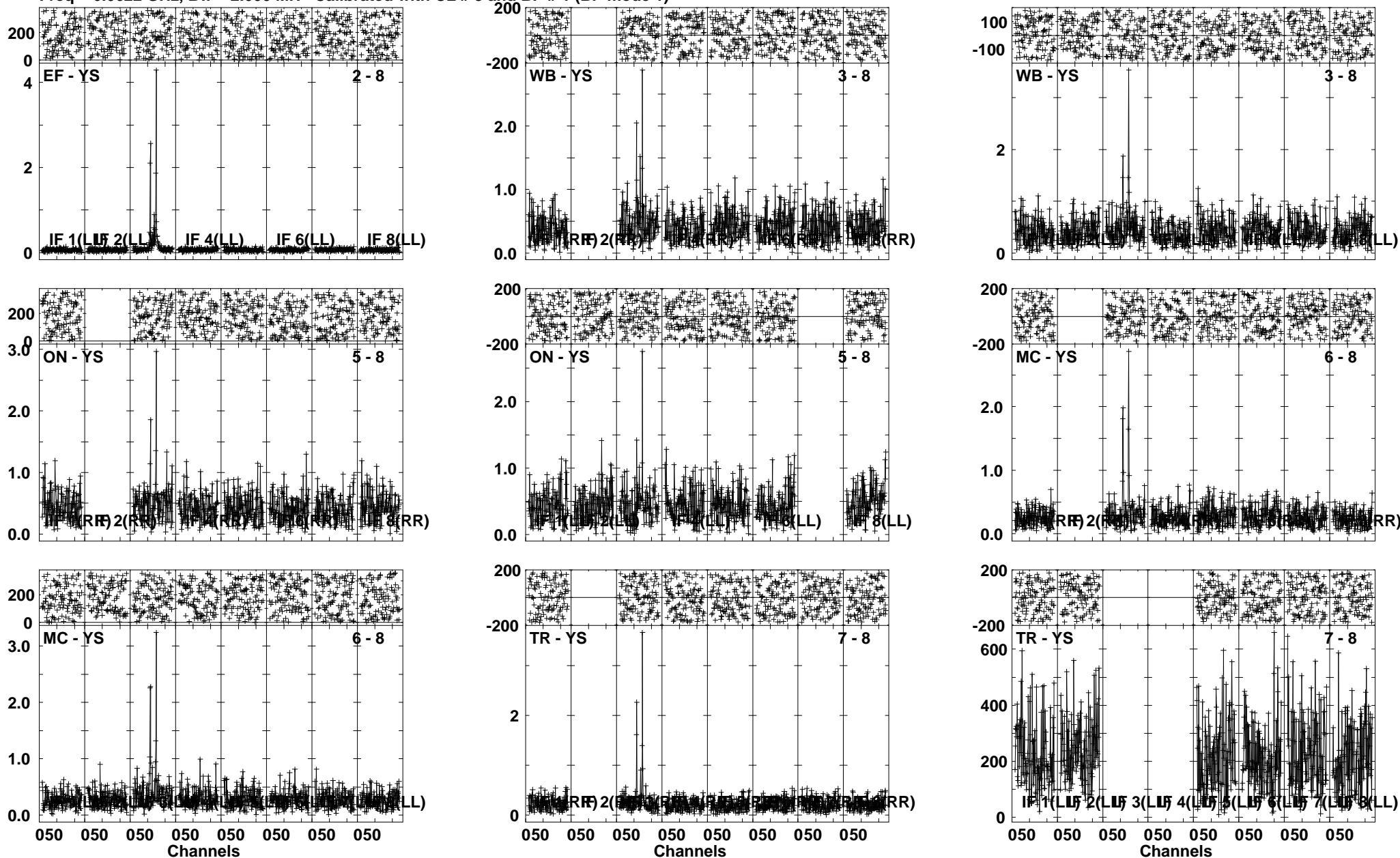

Lower frame: Ampl Jy Top frame: Phas deg
 Vector averaged cross-power spectrum Several baselines displayed
 Timerange: 00/05:56:59 to 00/05:59:56

Plot file version 89 created 06-JUN-2012 00:32:13

J1834-03 EM071D 1.UVDATA.1

Freq = 6.6622 GHz, Bw = 2.000 MH Calibrated with CL # 3 and BP # 1 (BP mode 1)

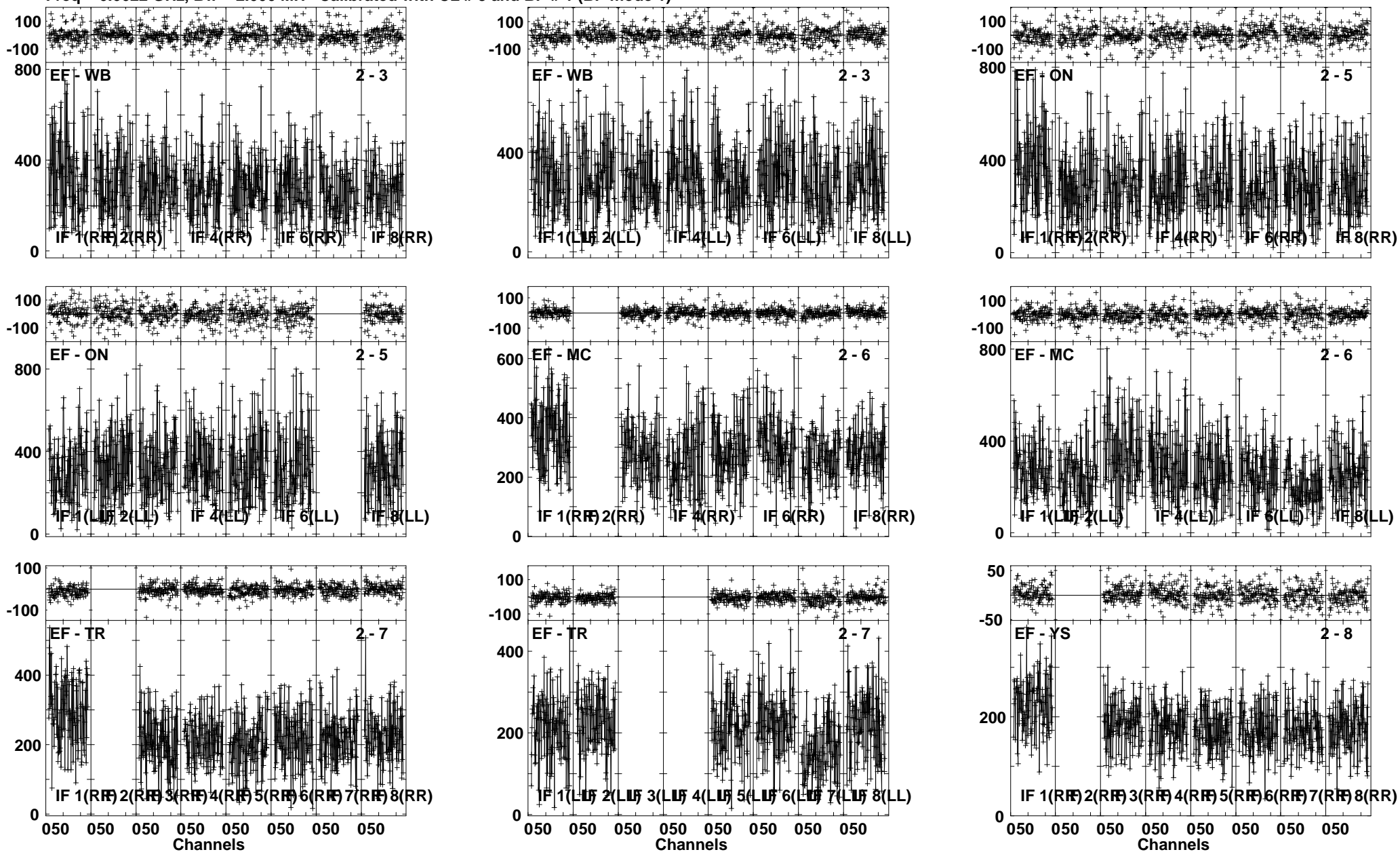

Lower frame: Milli Ampl Jy Top frame: Phas deg
Vector averaged cross-power spectrum Several baselines displayed
Timerange: 00/05:59:58 to 00/06:02:27

Plot file version 90 created 06-JUN-2012 00:32:21

J1834-03 EM071D 1.UVDATA.1

Freq = 6.6622 GHz, Bw = 2.000 MH Calibrated with CL # 3 and BP # 1 (BP mode 1)

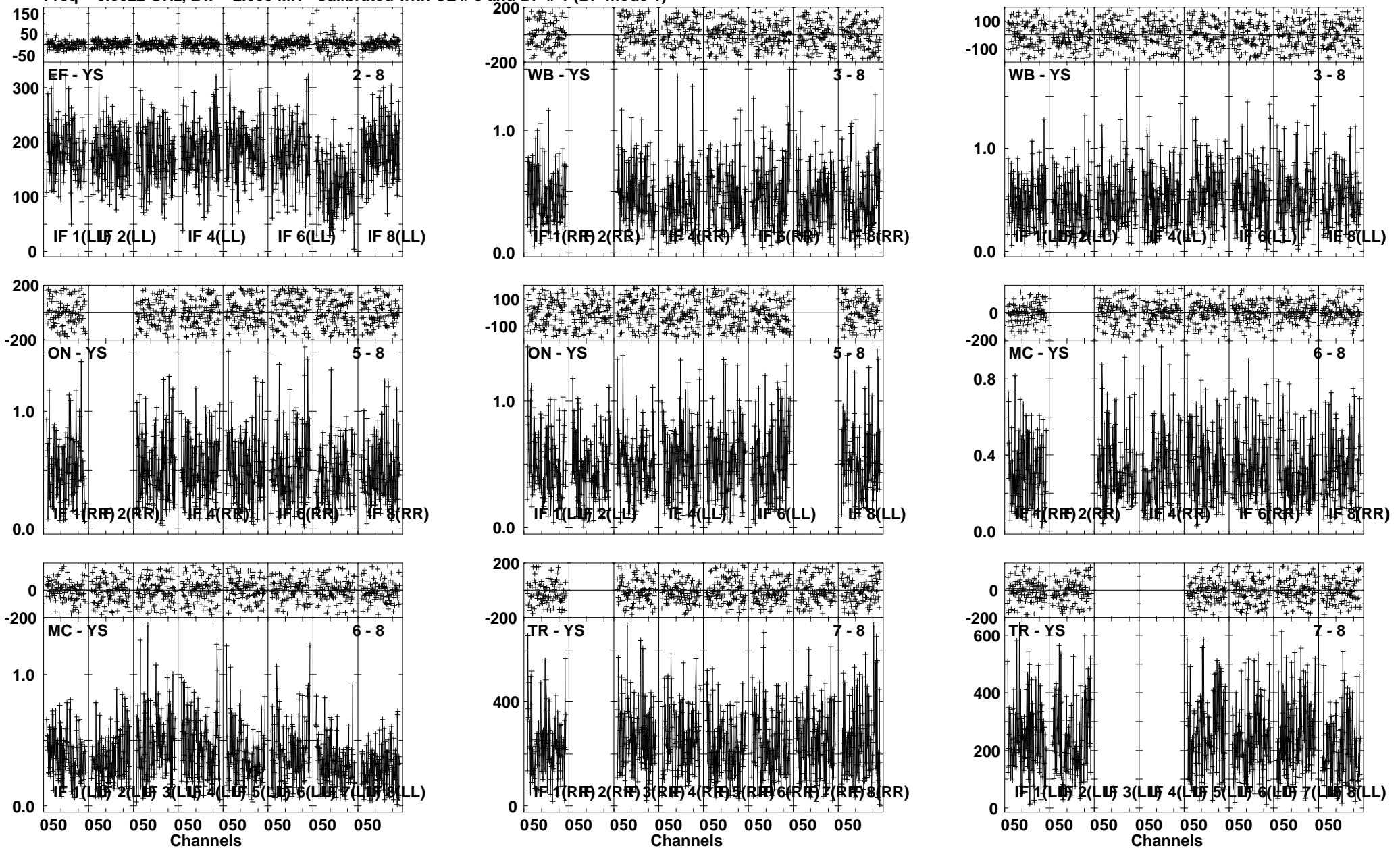

Lower frame: Milli Ampl Jy Top frame: Phas deg
Vector averaged cross-power spectrum Several baselines displayed
Timerange: 00/05:59:58 to 00/06:02:27

Plot file version 91 created 06-JUN-2012 00:32:38
 G31.41 EM071D 1.UVDATA.1
 Freq = 6.6622 GHz, Bw = 2.000 MH Calibrated with CL # 3 and BP # 1 (BP mode 1)

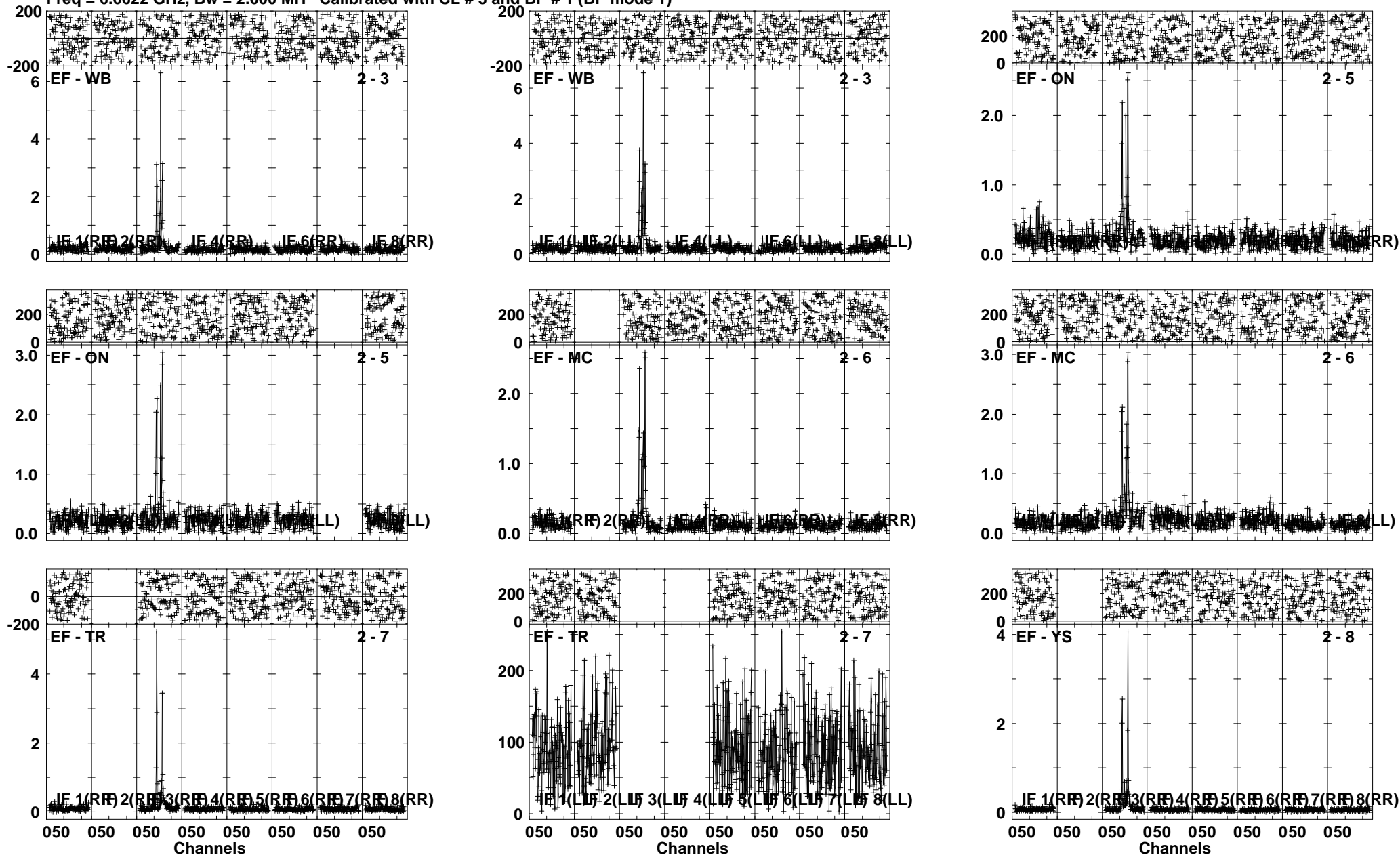

Lower frame: Ampl Jy Top frame: Phas deg
 Vector averaged cross-power spectrum Several baselines displayed
 Timerange: 00/06:02:29 to 00/06:05:26

Plot file version 92 created 06-JUN-2012 00:32:48
 G31.41 EM071D 1.UVDATA.1
 Freq = 6.6622 GHz, Bw = 2.000 MH Calibrated with CL # 3 and BP # 1 (BP mode 1)

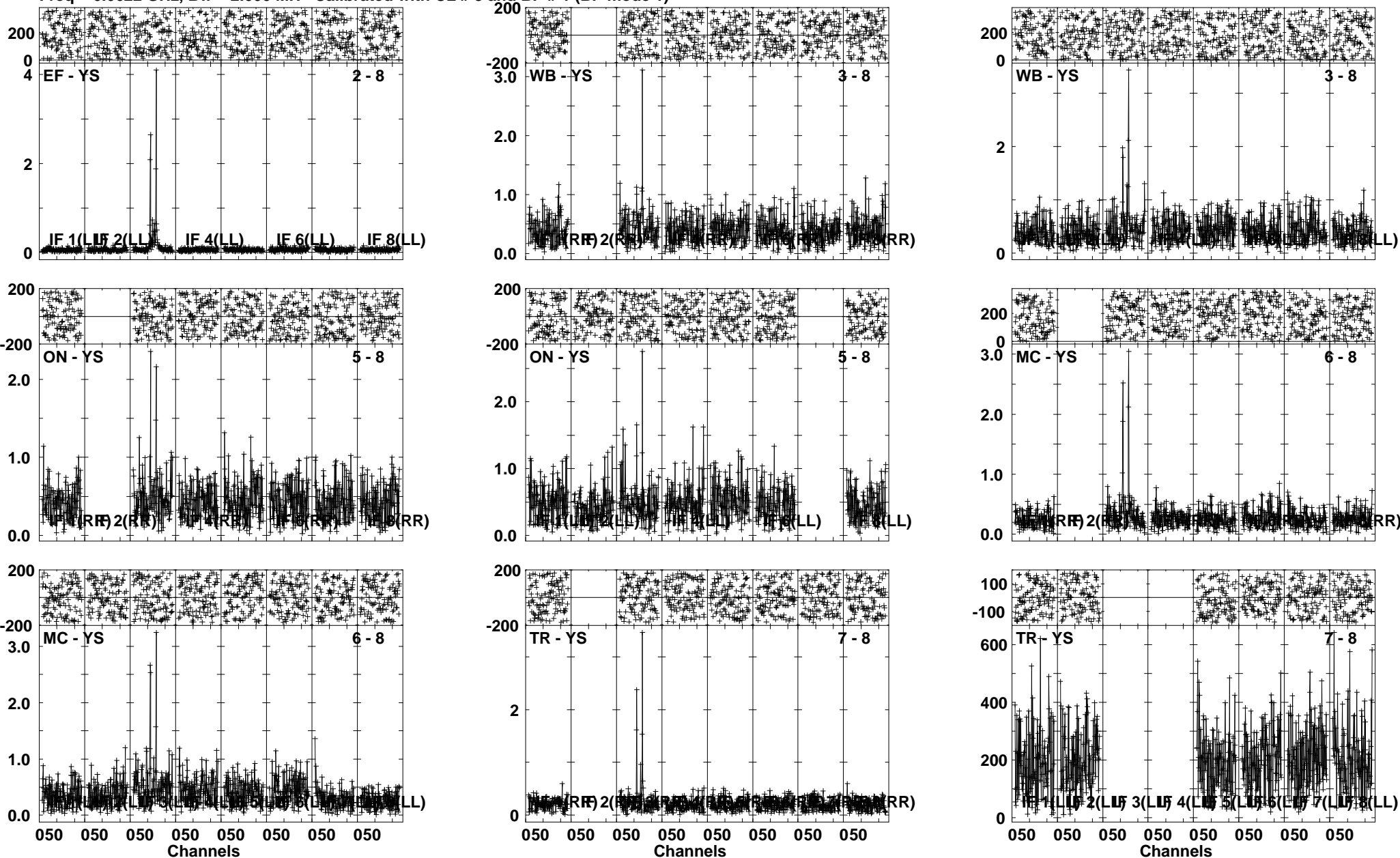

Lower frame: Ampl Jy Top frame: Phas deg
 Vector averaged cross-power spectrum Several baselines displayed
 Timerange: 00/06:02:29 to 00/06:05:26

Plot file version 93 created 06-JUN-2012 00:33:06
 J1834-03 EM071D 1.UVDATA.1
 Freq = 6.6622 GHz, Bw = 2.000 MH Calibrated with CL # 3 and BP # 1 (BP mode 1)

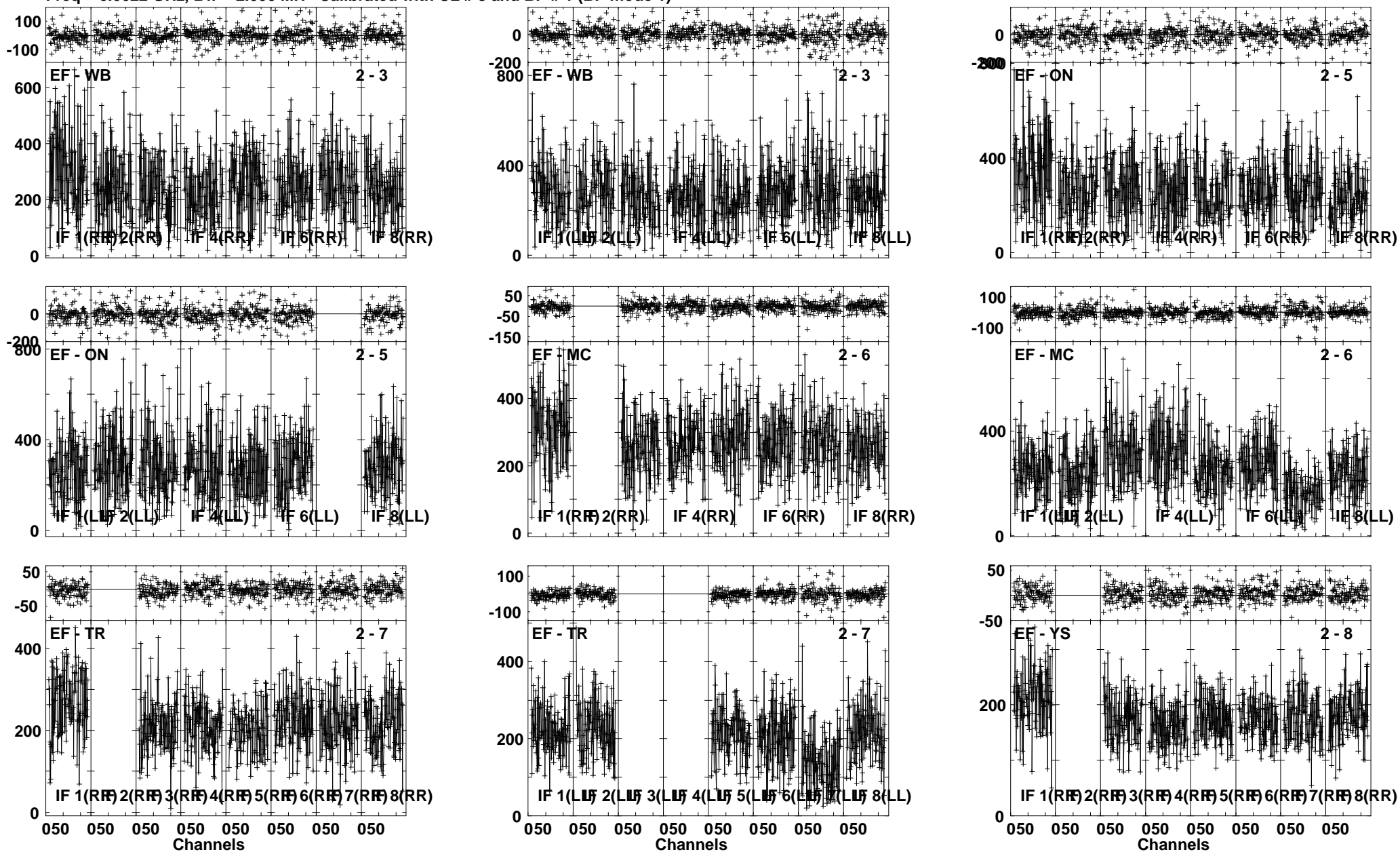

Lower frame: Milli Ampl Jy Top frame: Phas deg
 Vector averaged cross-power spectrum Several baselines displayed
 Timerange: 00/06:06:58 to 00/06:09:27

Plot file version 94 created 06-JUN-2012 00:33:15

J1834-03 EM071D 1.UVDATA.1

Freq = 6.6622 GHz, Bw = 2.000 MH Calibrated with CL # 3 and BP # 1 (BP mode 1)

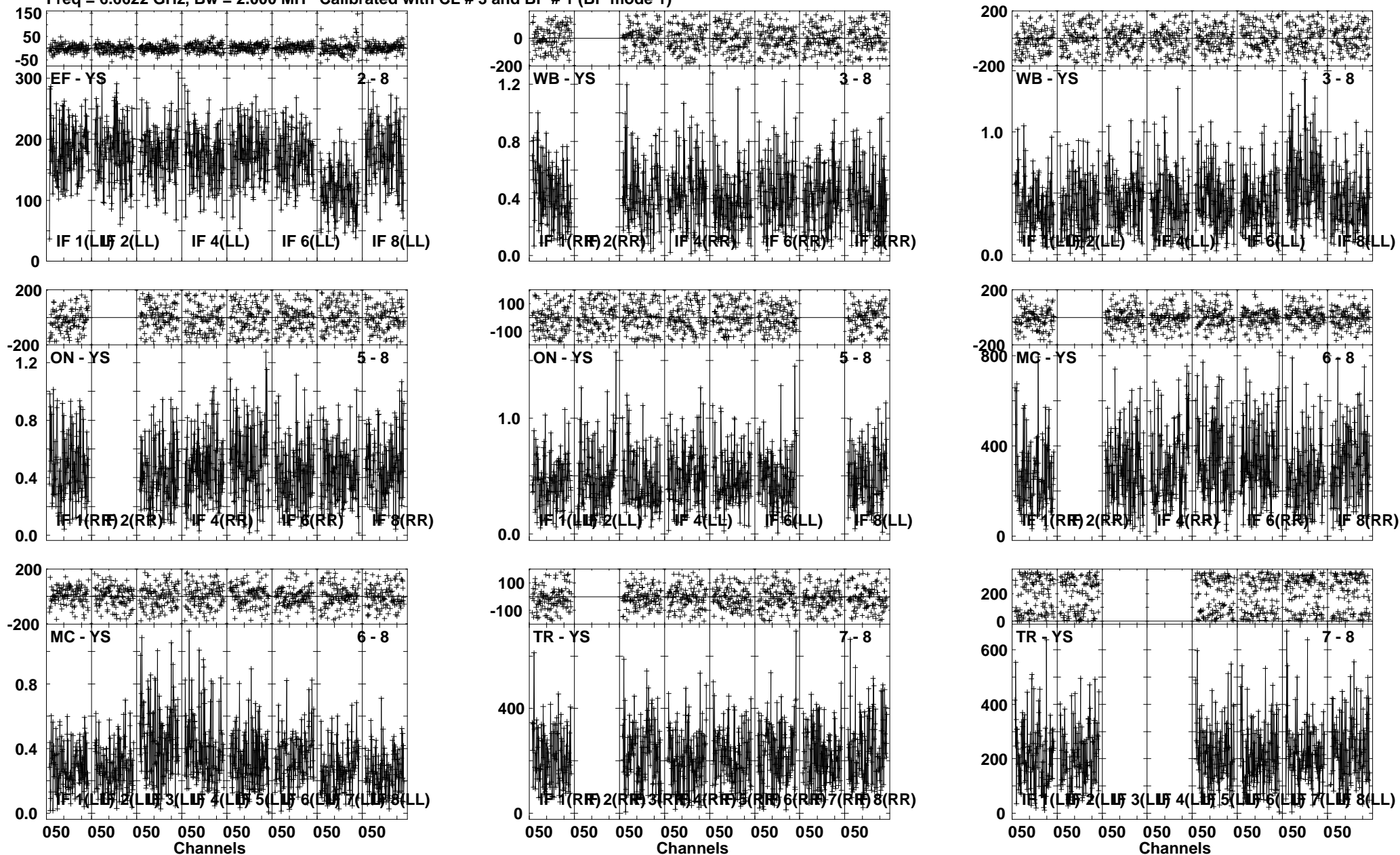

Lower frame: Milli Ampl Jy Top frame: Phas deg
Vector averaged cross-power spectrum Several baselines displayed
Timerange: 00/06:06:58 to 00/06:09:27

Plot file version 95 created 06-JUN-2012 00:33:33
 G31.41 EM071D 1.UV DATA.1
 Freq = 6.6622 GHz, Bw = 2.000 MH Calibrated with CL # 3 and BP # 1 (BP mode 1)

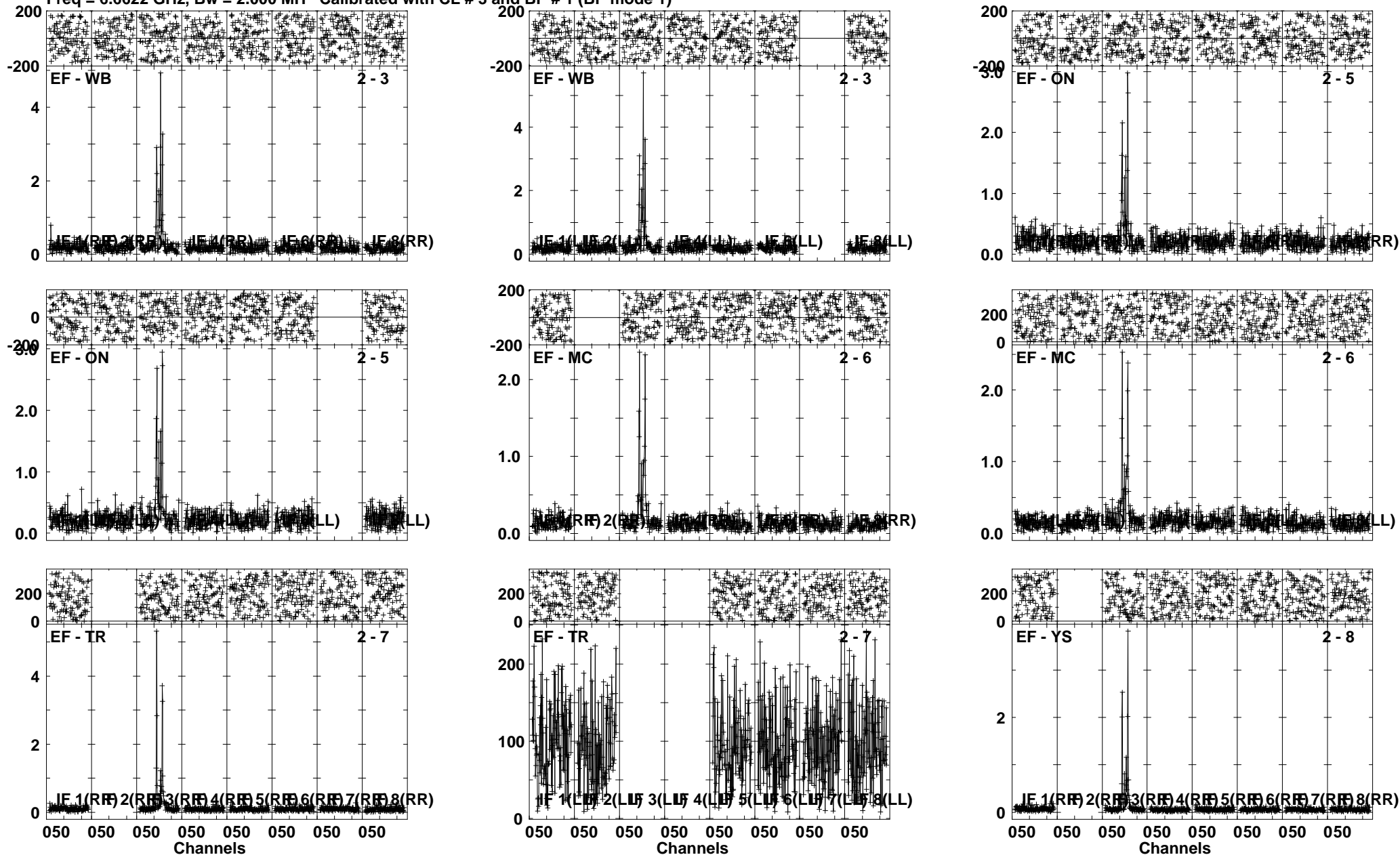

Lower frame: Ampl Jy Top frame: Phas deg
 Vector averaged cross-power spectrum Several baselines displayed
 Timerange: 00/06:09:29 to 00/06:12:27

Plot file version 96 created 06-JUN-2012 00:33:44
 G31.41 EM071D 1.UVDATA.1
 Freq = 6.6622 GHz, Bw = 2.000 MH Calibrated with CL # 3 and BP # 1 (BP mode 1)

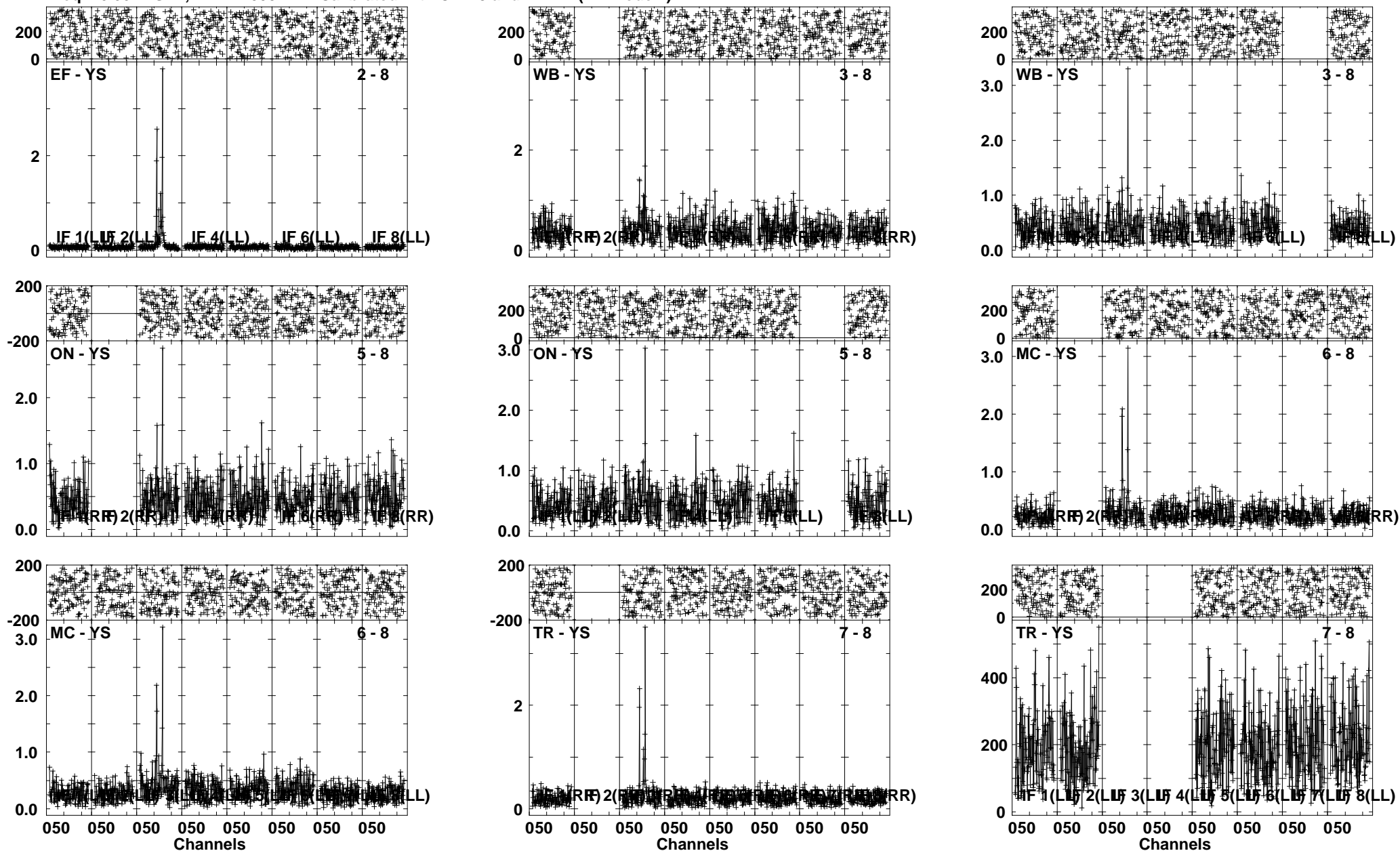

Lower frame: Ampl Jy Top frame: Phas deg
 Vector averaged cross-power spectrum Several baselines displayed
 Timerange: 00/06:09:29 to 00/06:12:27

Plot file version 97 created 06-JUN-2012 00:34:01

J1834-03 EM071D 1.UVDATA.1

Freq = 6.6622 GHz, Bw = 2.000 MH Calibrated with CL # 3 and BP # 1 (BP mode 1)

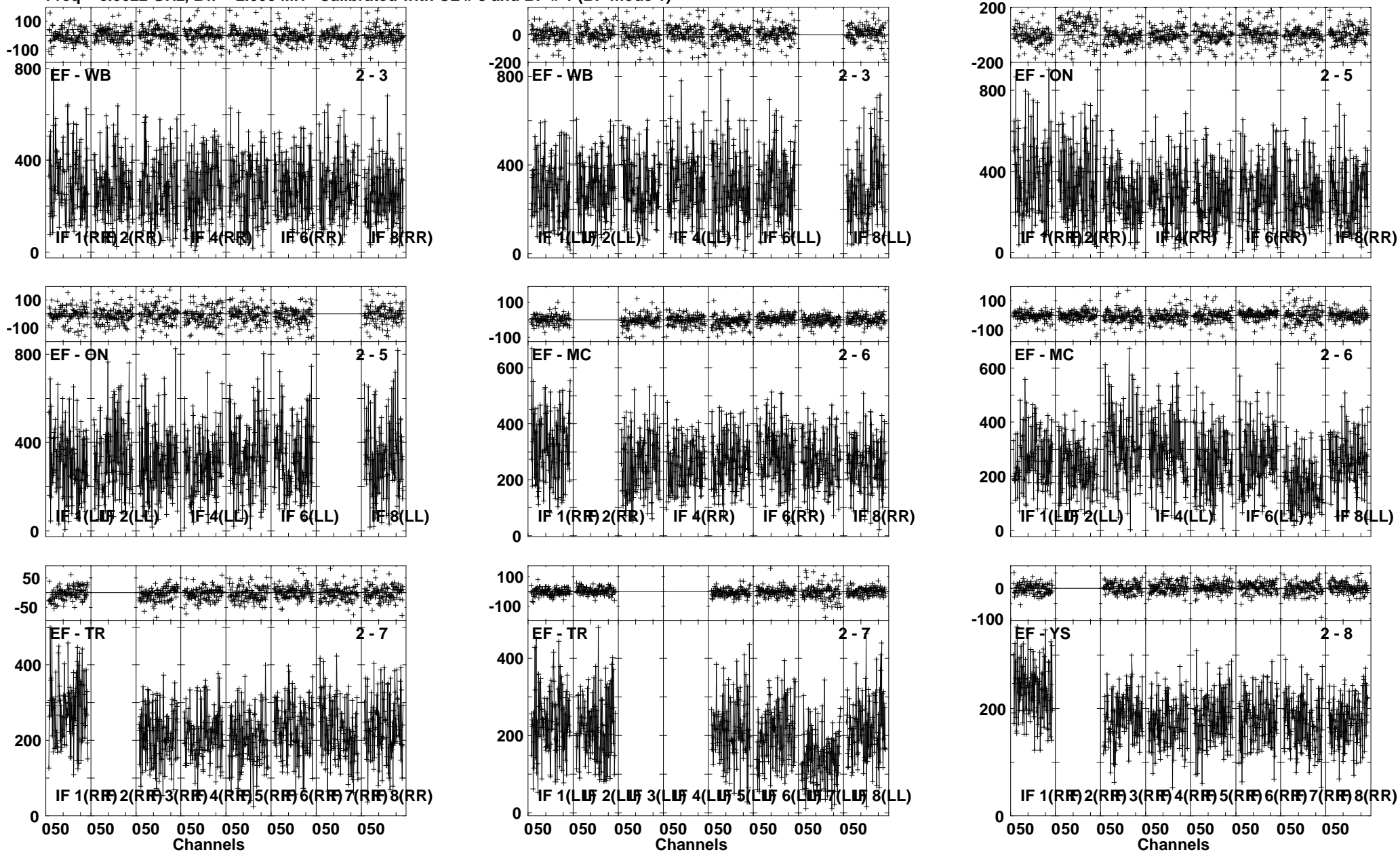

Lower frame: Milli Ampl Jy Top frame: Phas deg
Vector averaged cross-power spectrum Several baselines displayed
Timerange: 00/06:12:29 to 00/06:14:56

Plot file version 98 created 06-JUN-2012 00:34:10
 J1834-03 EM071D 1.UVDATA.1
 Freq = 6.6622 GHz, Bw = 2.000 MH Calibrated with CL # 3 and BP # 1 (BP mode 1)

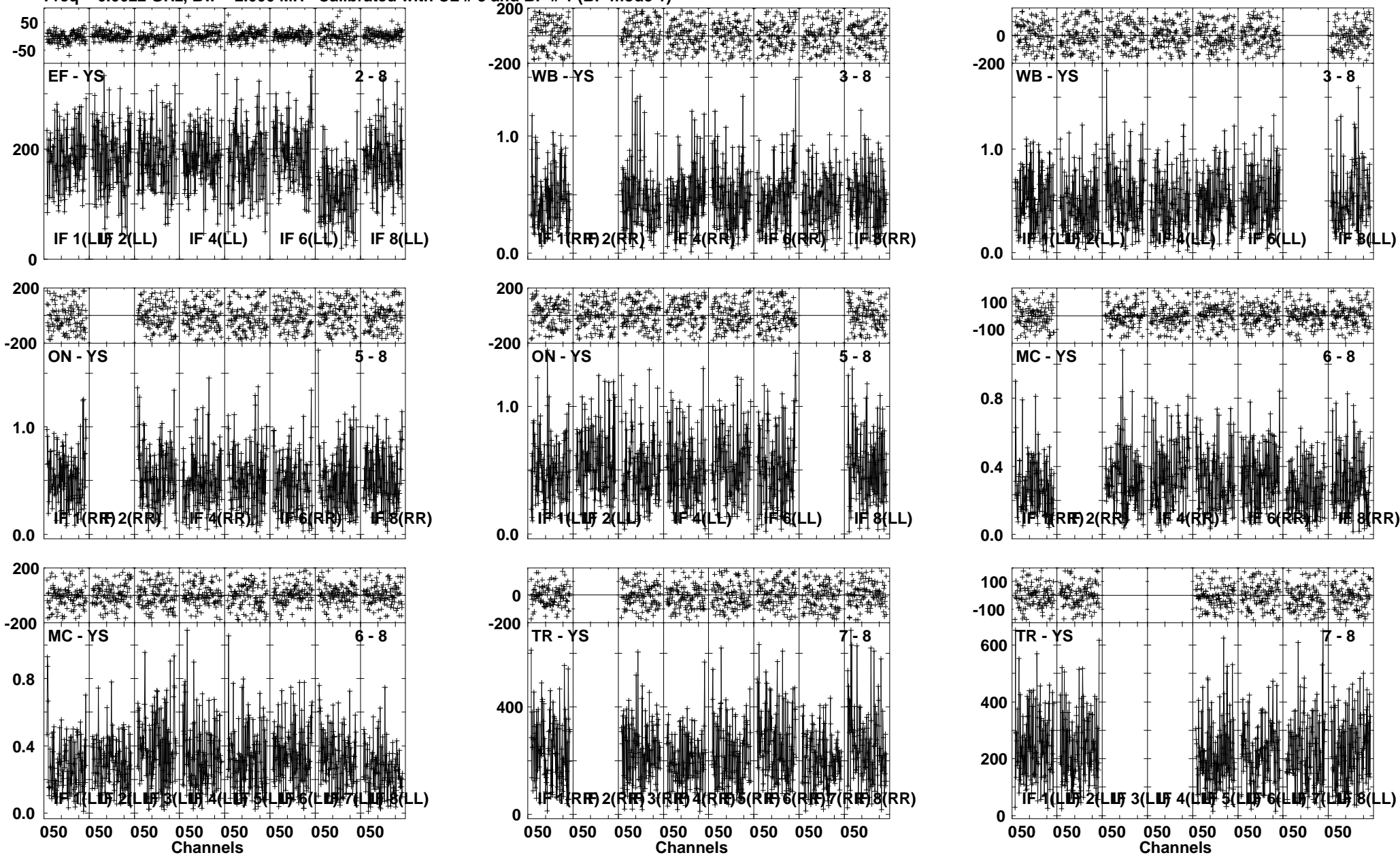

Lower frame: Milli Ampl Jy Top frame: Phas deg
 Vector averaged cross-power spectrum Several baselines displayed
 Timerange: 00/06:12:29 to 00/06:14:56

Plot file version 99 created 06-JUN-2012 00:34:38
 G31.41 EM071D 1.UVDATA.1
 Freq = 6.6622 GHz, Bw = 2.000 MH Calibrated with CL # 3 and BP # 1 (BP mode 1)

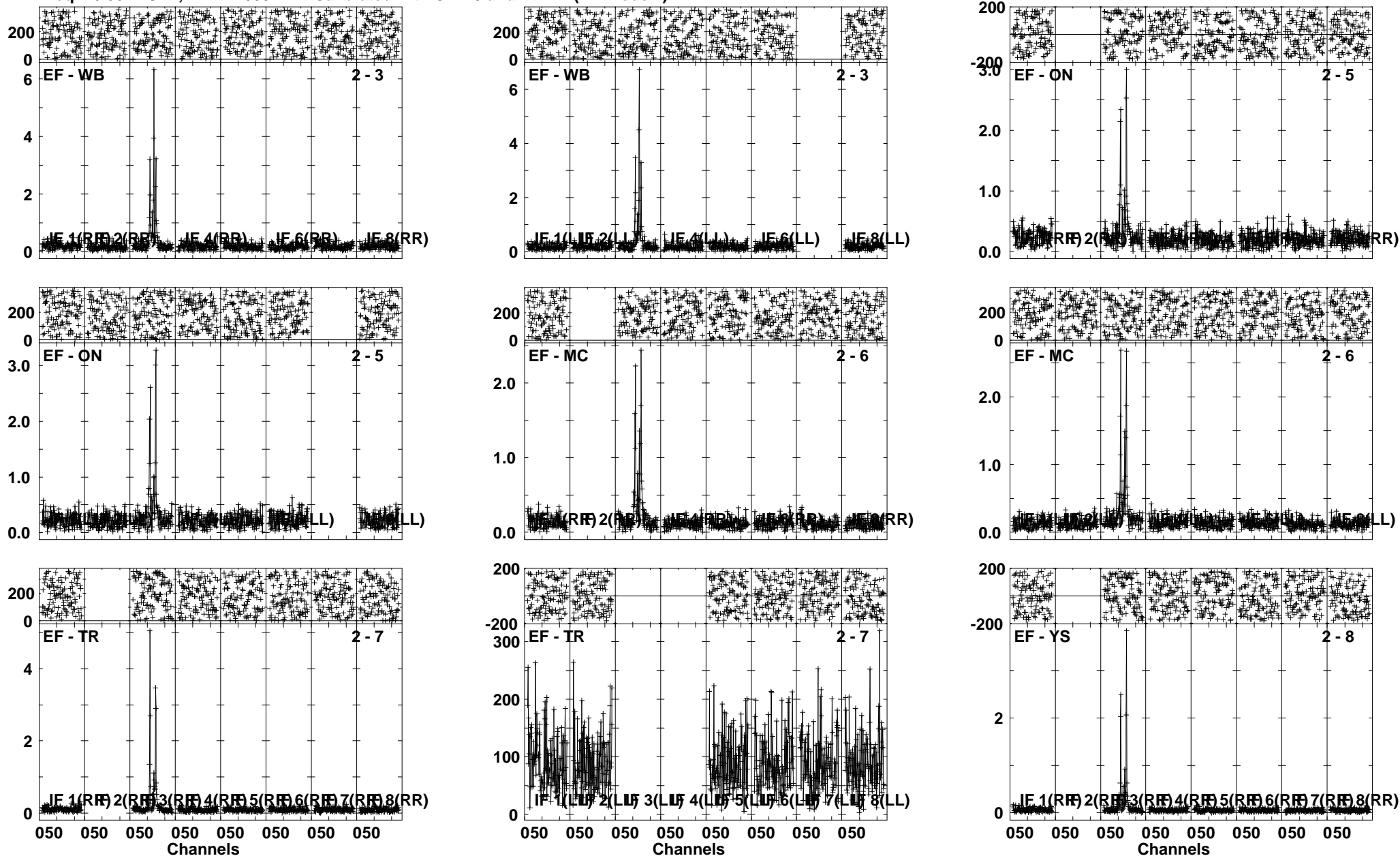

Lower frame: Ampl Jy Top frame: Phas deg
 Vector averaged cross-power spectrum Several baselines displayed
 Timerange: 00/06:14:59 to 00/06:17:56

Plot file version 100 created 06-JUN-2012 00:34:52
 G31.41 EM071D 1.UVDATA.1
 Freq = 6.6622 GHz, Bw = 2.000 MH Calibrated with CL # 3 and BP # 1 (BP mode 1)

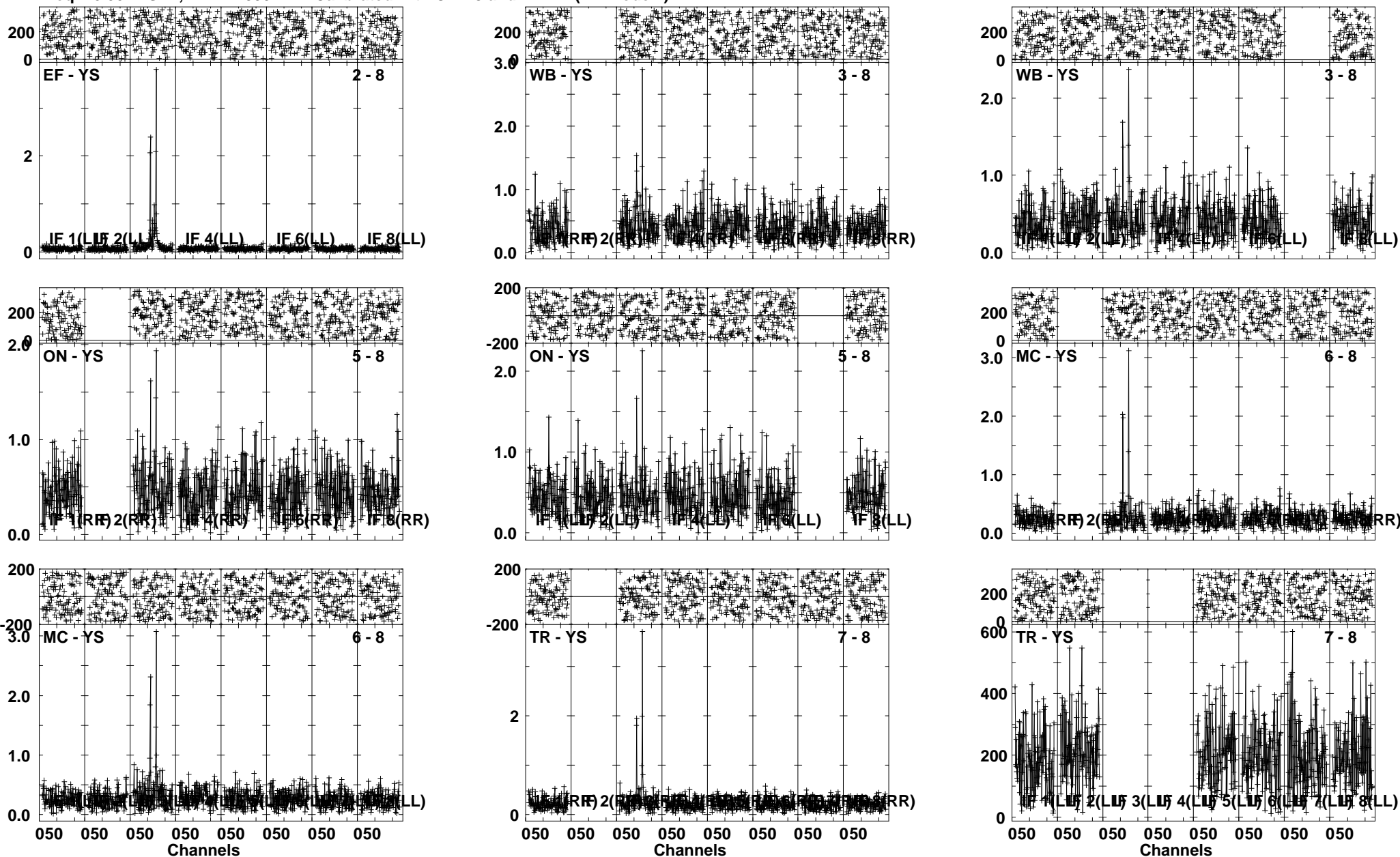

Lower frame: Ampl Jy Top frame: Phas deg
 Vector averaged cross-power spectrum Several baselines displayed
 Timerange: 00/06:14:59 to 00/06:17:56

Plot file version 101 created 06-JUN-2012 00:35:10

J1834-03 EM071D 1.UVDATA.1

Freq = 6.6622 GHz, Bw = 2.000 MH Calibrated with CL # 3 and BP # 1 (BP mode 1)

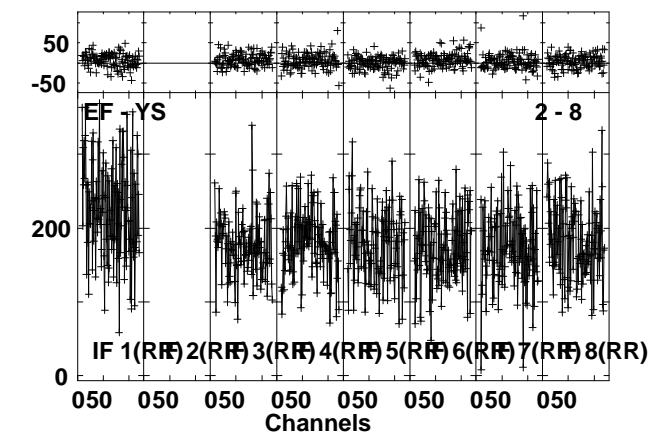
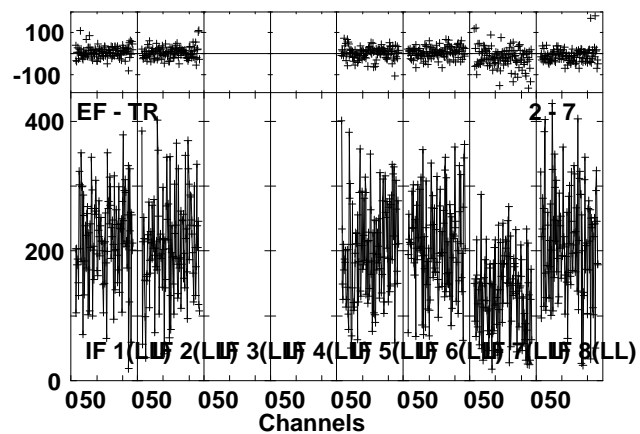
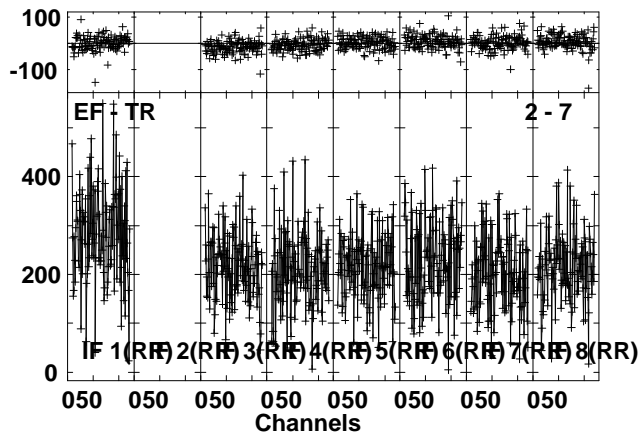
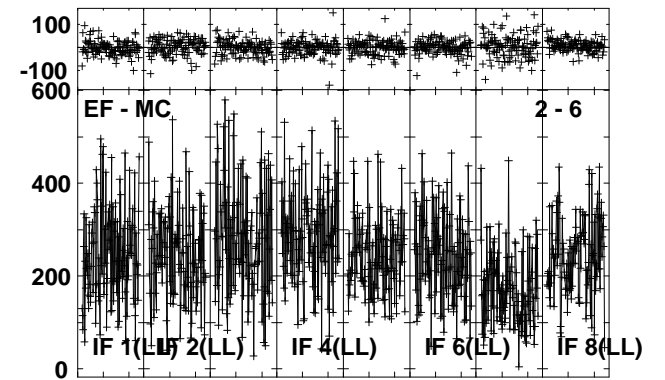
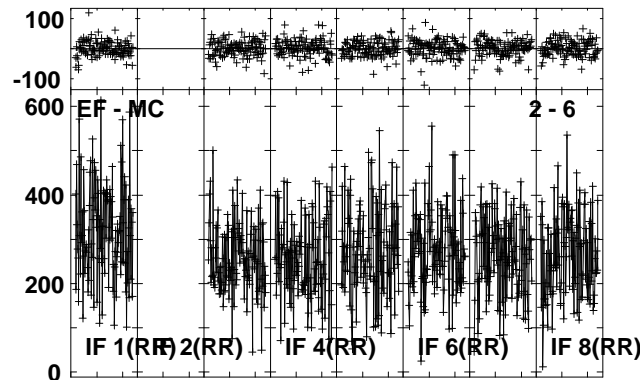
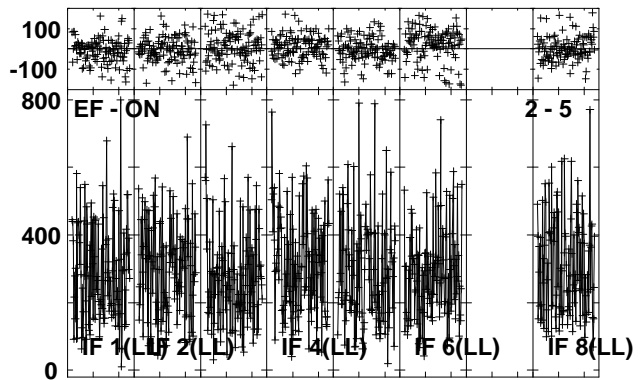
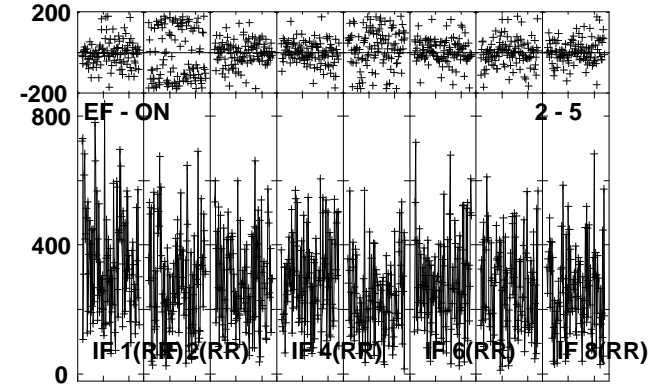
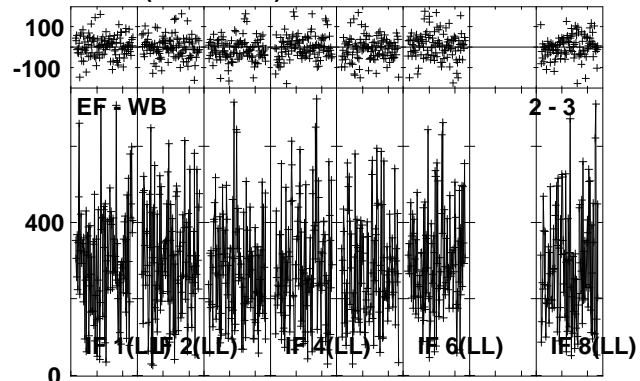
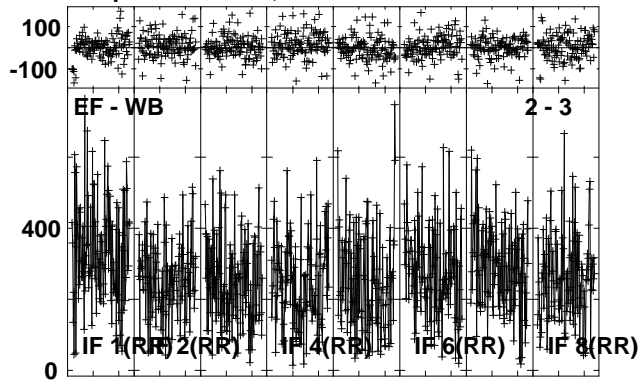

Lower frame: Milli Ampl Jy Top frame: Phas deg
Vector averaged cross-power spectrum Several baselines displayed
Timerange: 00/06:17:59 to 00/06:20:26

Plot file version 102 created 06-JUN-2012 00:35:18

J1834-03 EM071D 1.UVDATA.1

Freq = 6.6622 GHz, Bw = 2.000 MH Calibrated with CL # 3 and BP # 1 (BP mode 1)

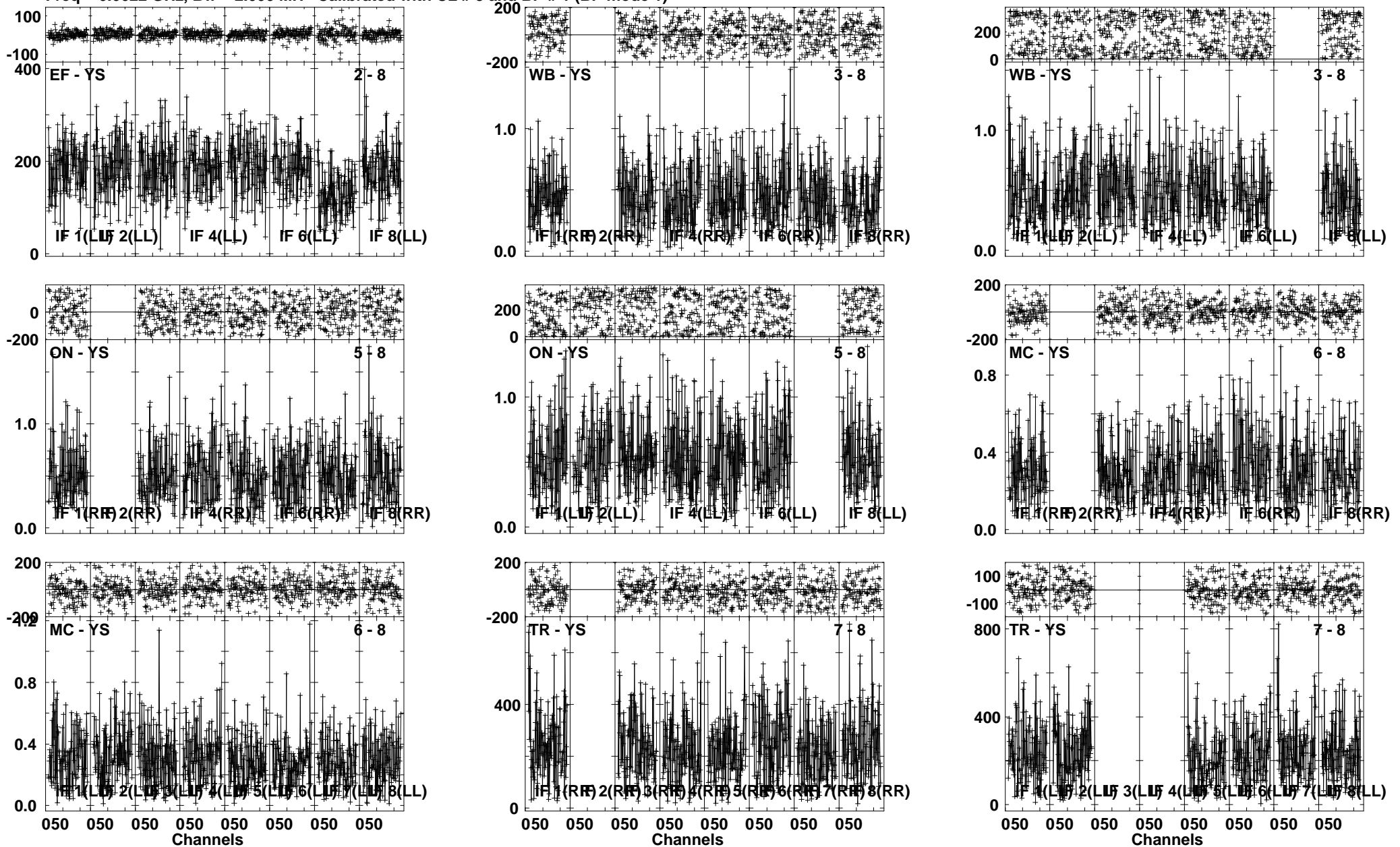

Lower frame: Milli Ampl Jy Top frame: Phas deg
Vector averaged cross-power spectrum Several baselines displayed
Timerange: 00/06:17:59 to 00/06:20:26

Plot file version 103 created 06-JUN-2012 00:35:35
 G31.41 EM071D 1.UVDATA.1
 Freq = 6.6622 GHz, Bw = 2.000 MH Calibrated with CL # 3 and BP # 1 (BP mode 1)

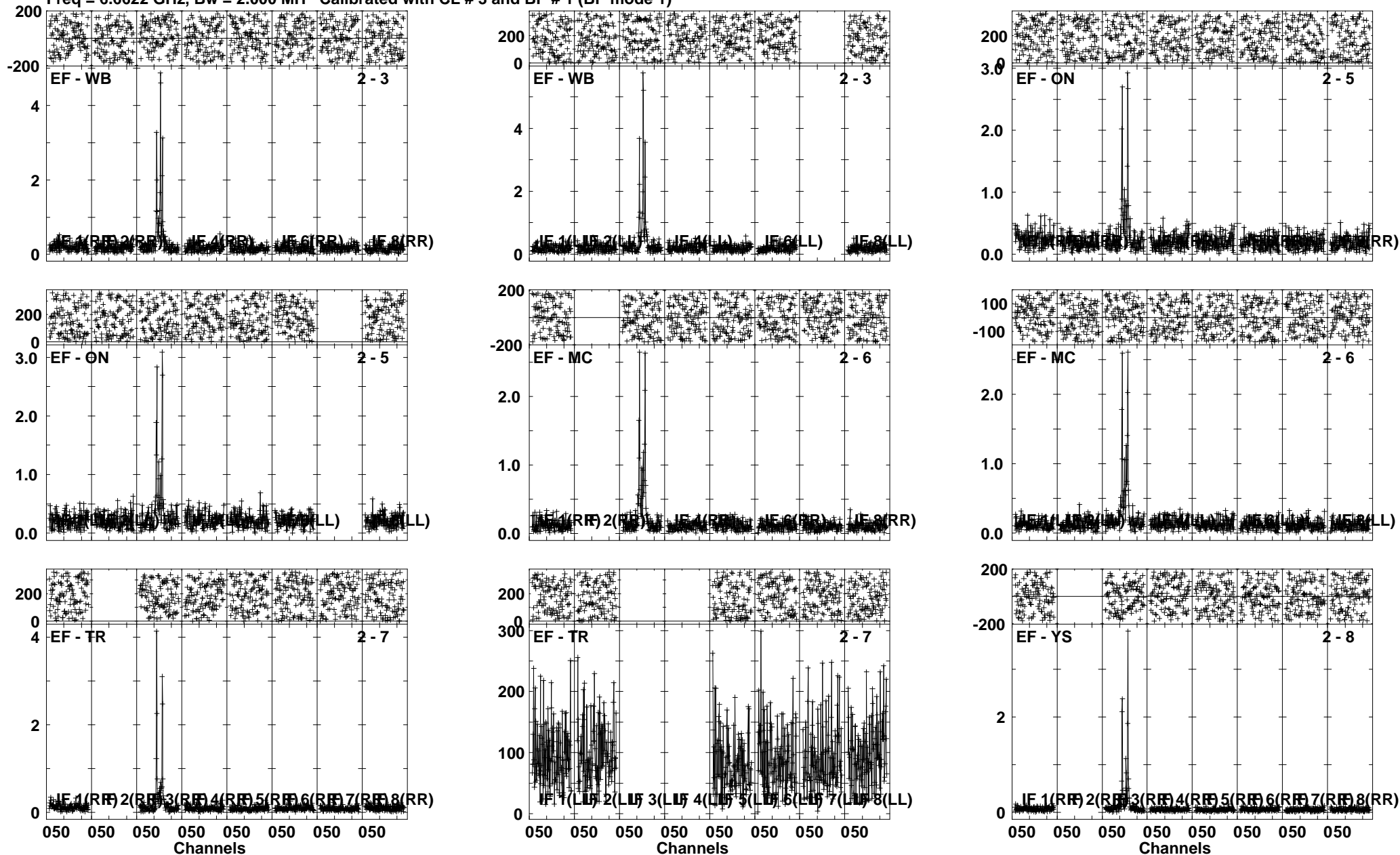

Lower frame: Ampl Jy Top frame: Phas deg
 Vector averaged cross-power spectrum Several baselines displayed
 Timerange: 00/06:20:28 to 00/06:23:26

Plot file version 104 created 06-JUN-2012 00:35:46
 G31.41 EM071D 1.UVDATA.1
 Freq = 6.6622 GHz, Bw = 2.000 MH Calibrated with CL # 3 and BP # 1 (BP mode 1)

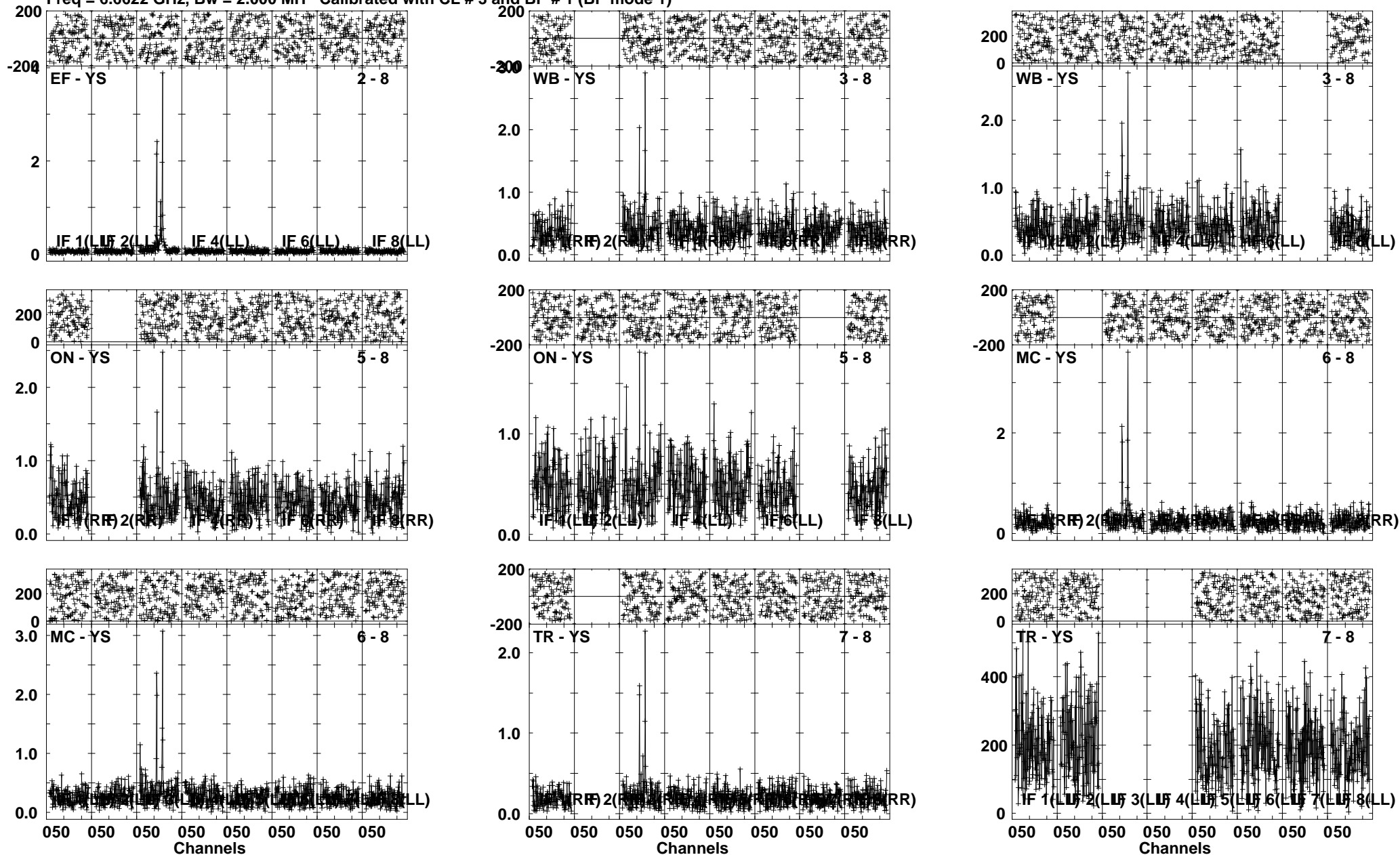

Lower frame: Ampl Jy Top frame: Phas deg
 Vector averaged cross-power spectrum Several baselines displayed
 Timerange: 00/06:20:28 to 00/06:23:26

Plot file version 105 created 06-JUN-2012 00:36:02

J1834-03 EM071D 1.UVDATA.1

Freq = 6.6622 GHz, Bw = 2.000 MH Calibrated with CL # 3 and BP # 1 (BP mode 1)

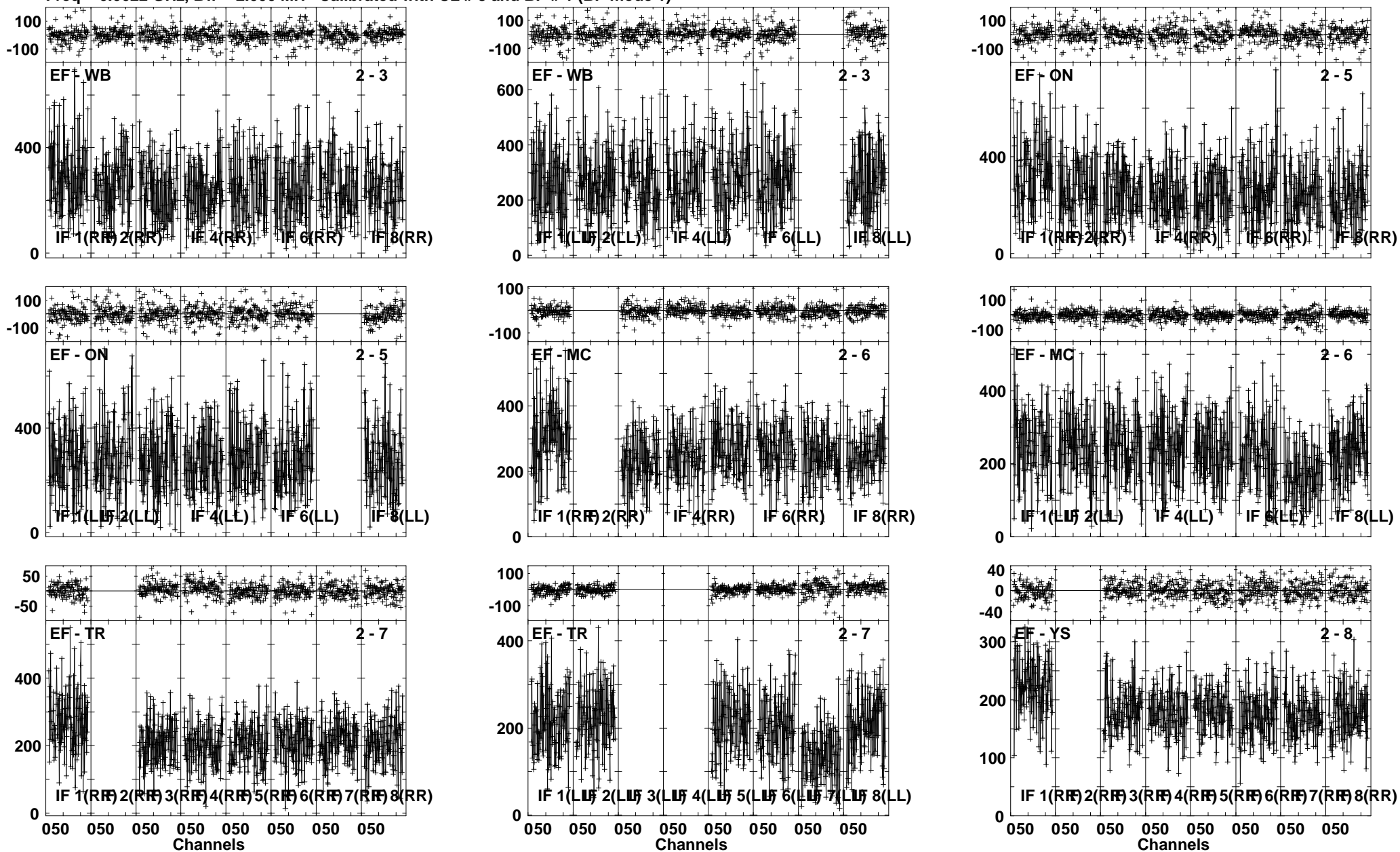

Lower frame: Milli Ampl Jy Top frame: Phas deg
Vector averaged cross-power spectrum Several baselines displayed
Timerange: 00/06:24:59 to 00/06:27:26

Plot file version 106 created 06-JUN-2012 00:36:11
 J1834-03 EM071D 1.UVDATA.1
 Freq = 6.6622 GHz, Bw = 2.000 MH Calibrated with CL # 3 and BP # 1 (BP mode 1)

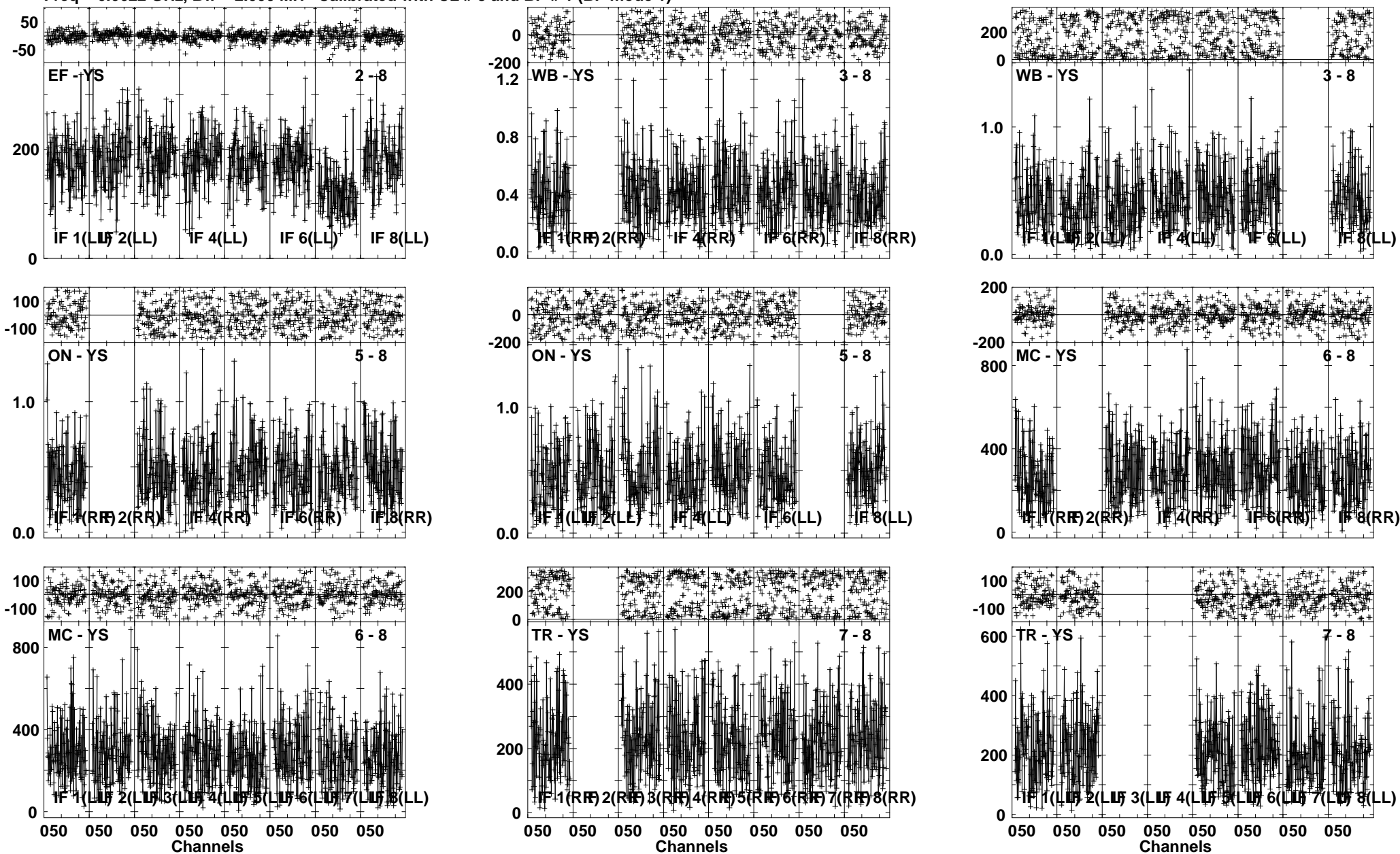

Lower frame: Milli Ampl Jy Top frame: Phas deg
 Vector averaged cross-power spectrum Several baselines displayed
 Timerange: 00/06:24:59 to 00/06:27:26

Plot file version 107 created 06-JUN-2012 00:36:29
 G31.41 EM071D 1.UVDATA.1
 Freq = 6.6622 GHz, Bw = 2.000 MH Calibrated with CL # 3 and BP # 1 (BP mode 1)

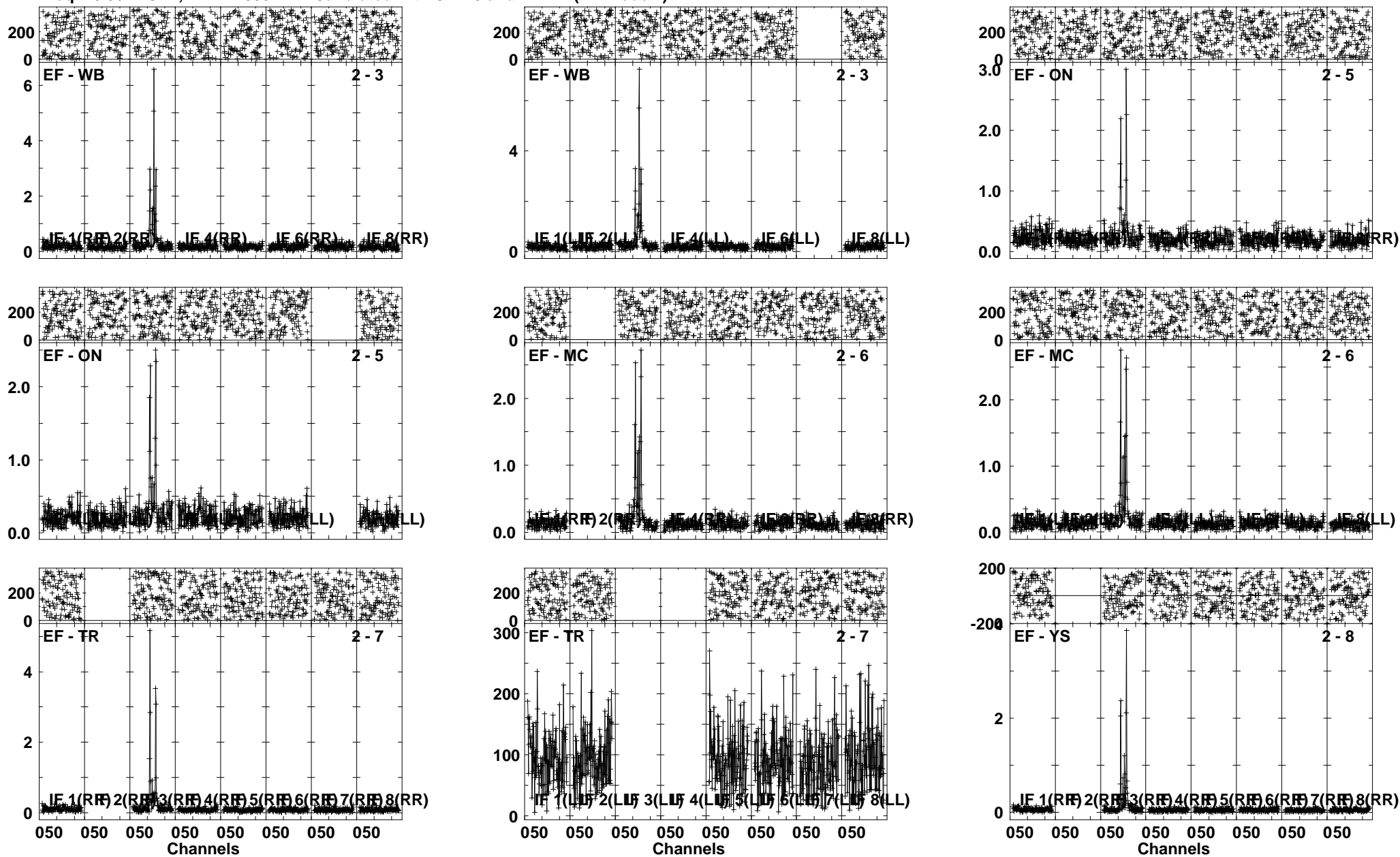

Lower frame: Ampl Jy Top frame: Phas deg
 Vector averaged cross-power spectrum Several baselines displayed
 Timerange: 00/06:27:29 to 00/06:30:26

Plot file version 108 created 06-JUN-2012 00:36:39
 G31.41 EM071D 1.UVDATA.1
 Freq = 6.6622 GHz, Bw = 2.000 MH Calibrated with CL # 3 and BP # 1 (BP mode 1)

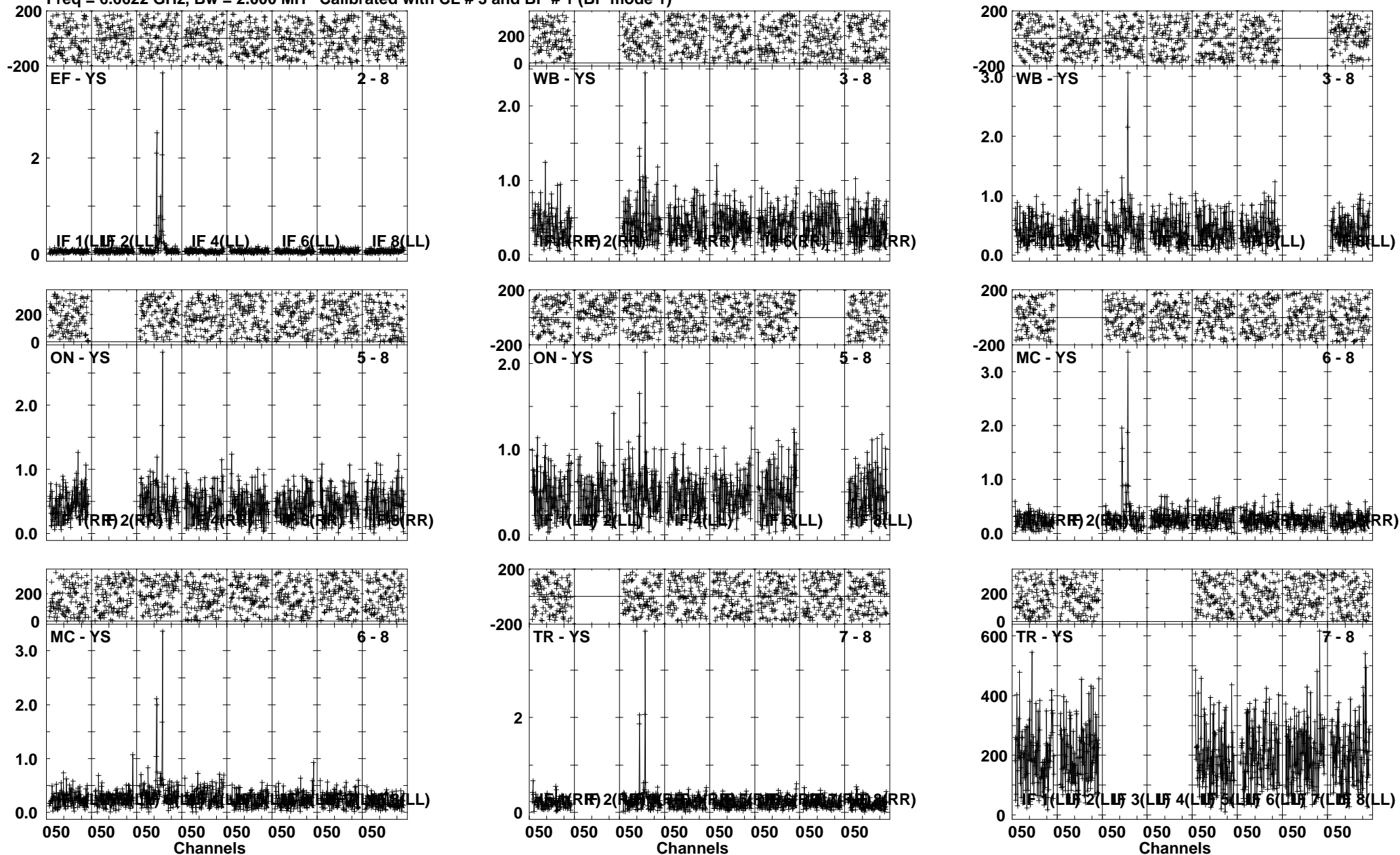

Lower frame: Ampl Jy Top frame: Phas deg
 Vector averaged cross-power spectrum Several baselines displayed
 Timerange: 00/06:27:29 to 00/06:30:26

Plot file version 109 created 06-JUN-2012 00:36:56

J1834-03 EM071D 1.UVDATA.1

Freq = 6.6622 GHz, Bw = 2.000 MH Calibrated with CL # 3 and BP # 1 (BP mode 1)

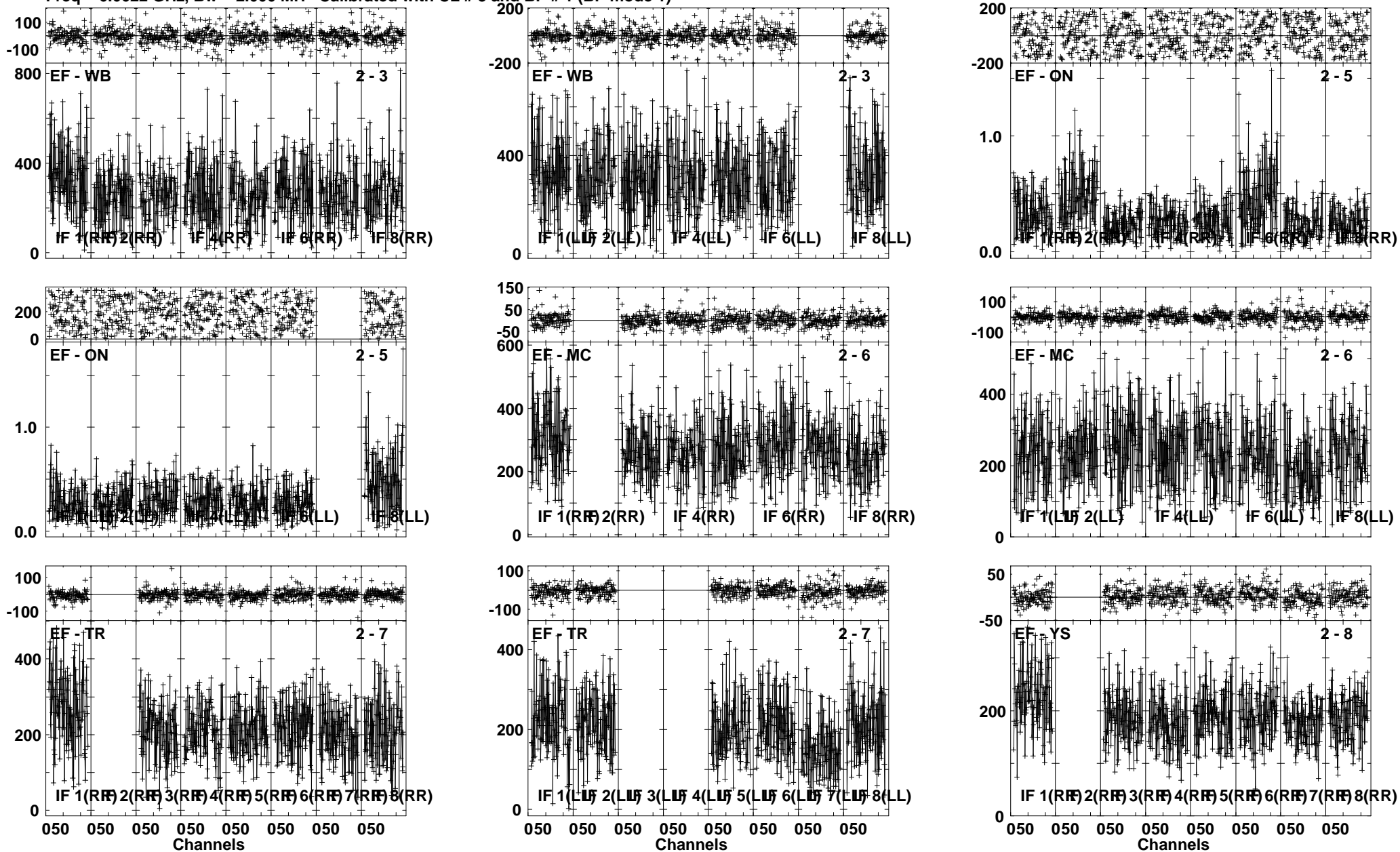

Lower frame: Milli Ampl Jy Top frame: Phas deg
Vector averaged cross-power spectrum Several baselines displayed
Timerange: 00/06:30:29 to 00/06:32:56

Plot file version 110 created 06-JUN-2012 00:37:05
 J1834-03 EM071D 1.UVDATA.1
 Freq = 6.6622 GHz, Bw = 2.000 MH Calibrated with CL # 3 and BP # 1 (BP mode 1)

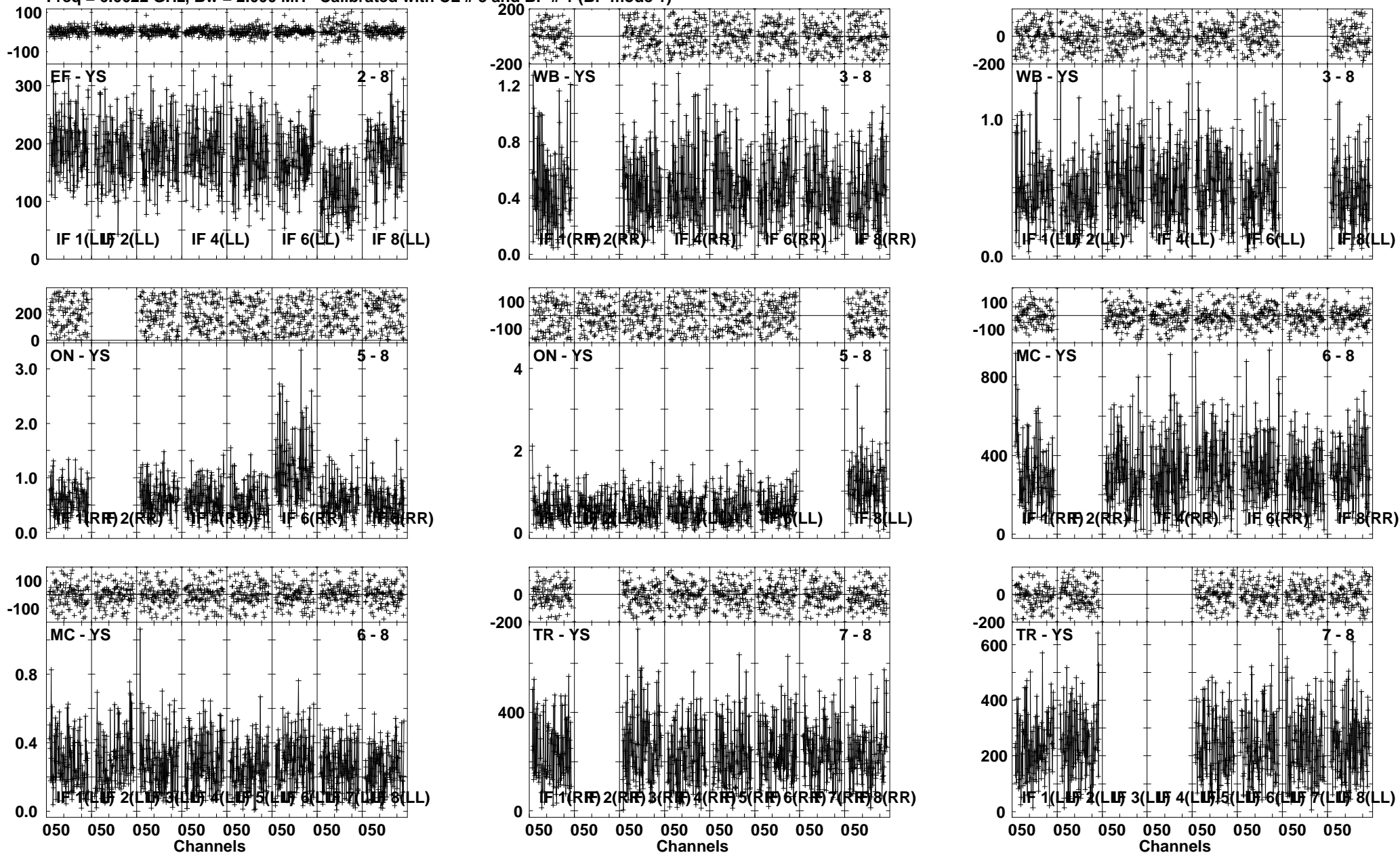

Lower frame: Milli Ampl Jy Top frame: Phas deg
 Vector averaged cross-power spectrum Several baselines displayed
 Timerange: 00/06:30:29 to 00/06:32:56

Plot file version 111 created 06-JUN-2012 00:37:21
 G31.41 EM071D 1.UVDATA.1
 Freq = 6.6622 GHz, Bw = 2.000 MH Calibrated with CL # 3 and BP # 1 (BP mode 1)

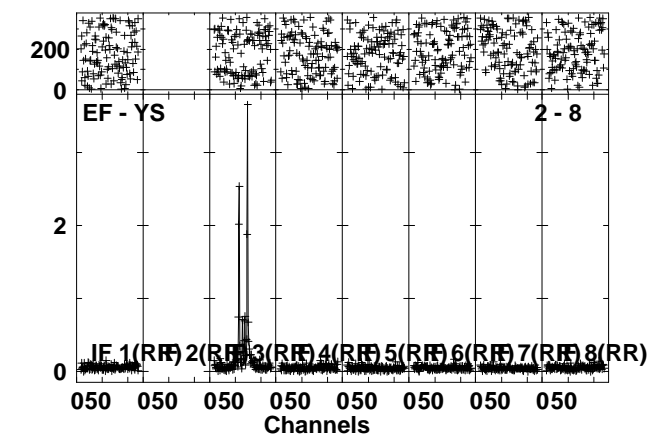
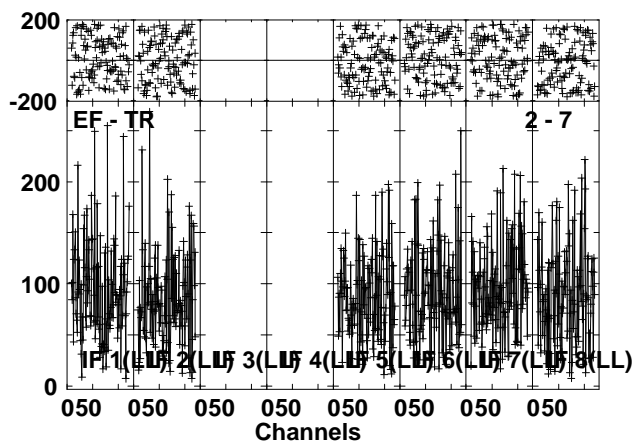
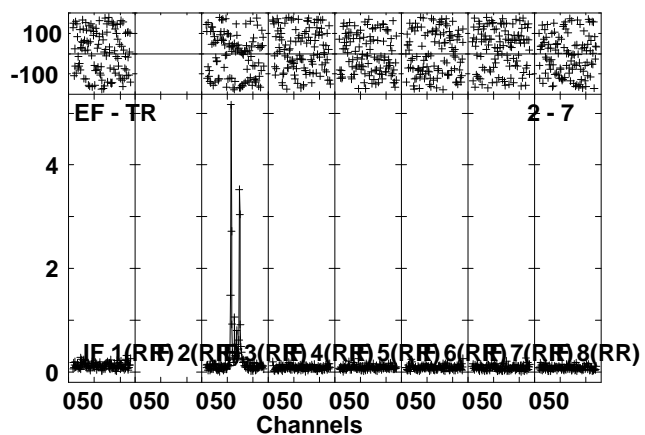
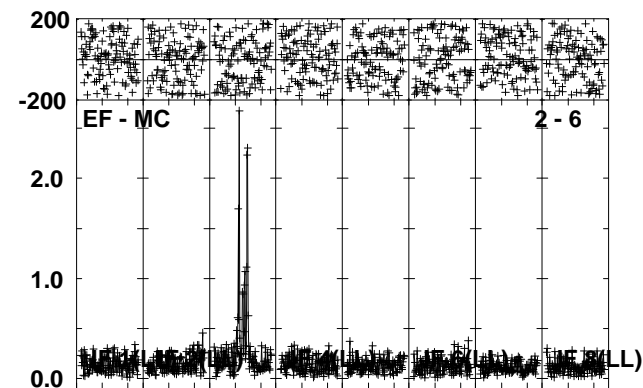
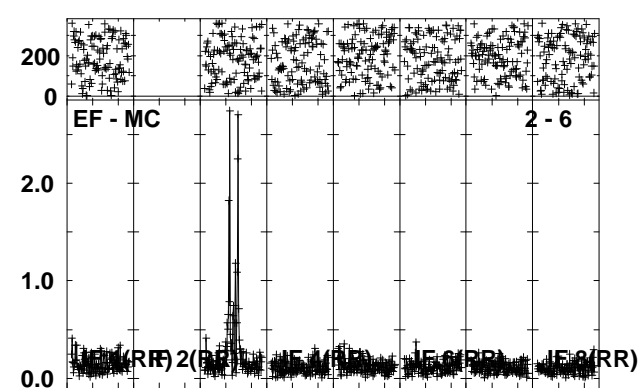
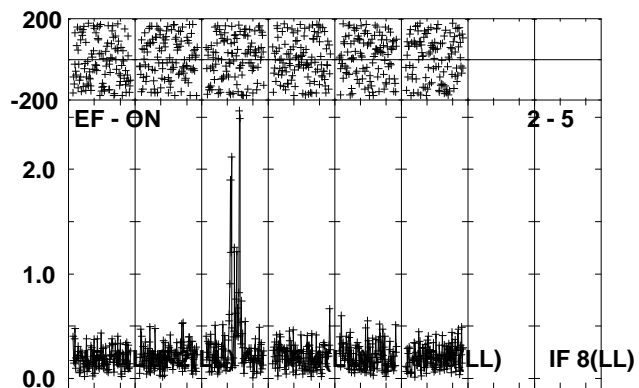
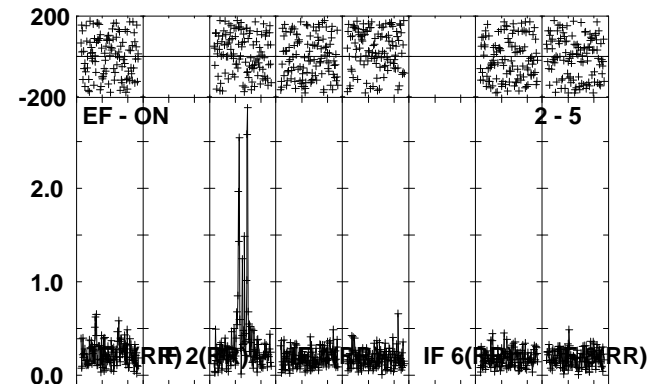
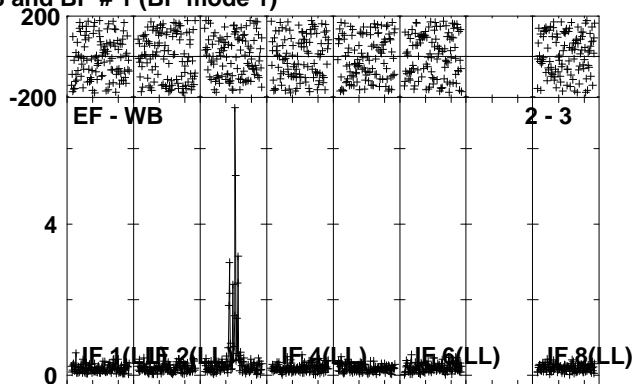
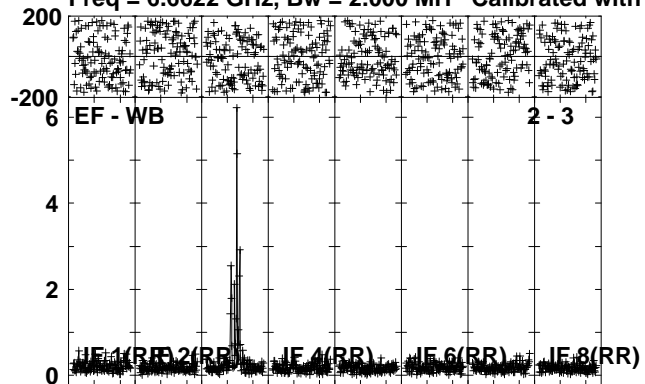

Lower frame: Ampl Jy Top frame: Phas deg
 Vector averaged cross-power spectrum Several baselines displayed
 Timerange: 00/06:32:59 to 00/06:35:57

Plot file version 112 created 06-JUN-2012 00:37:32
 G31.41 EM071D 1.UVDATA.1
 Freq = 6.6622 GHz, Bw = 2.000 MH Calibrated with CL # 3 and BP # 1 (BP mode 1)

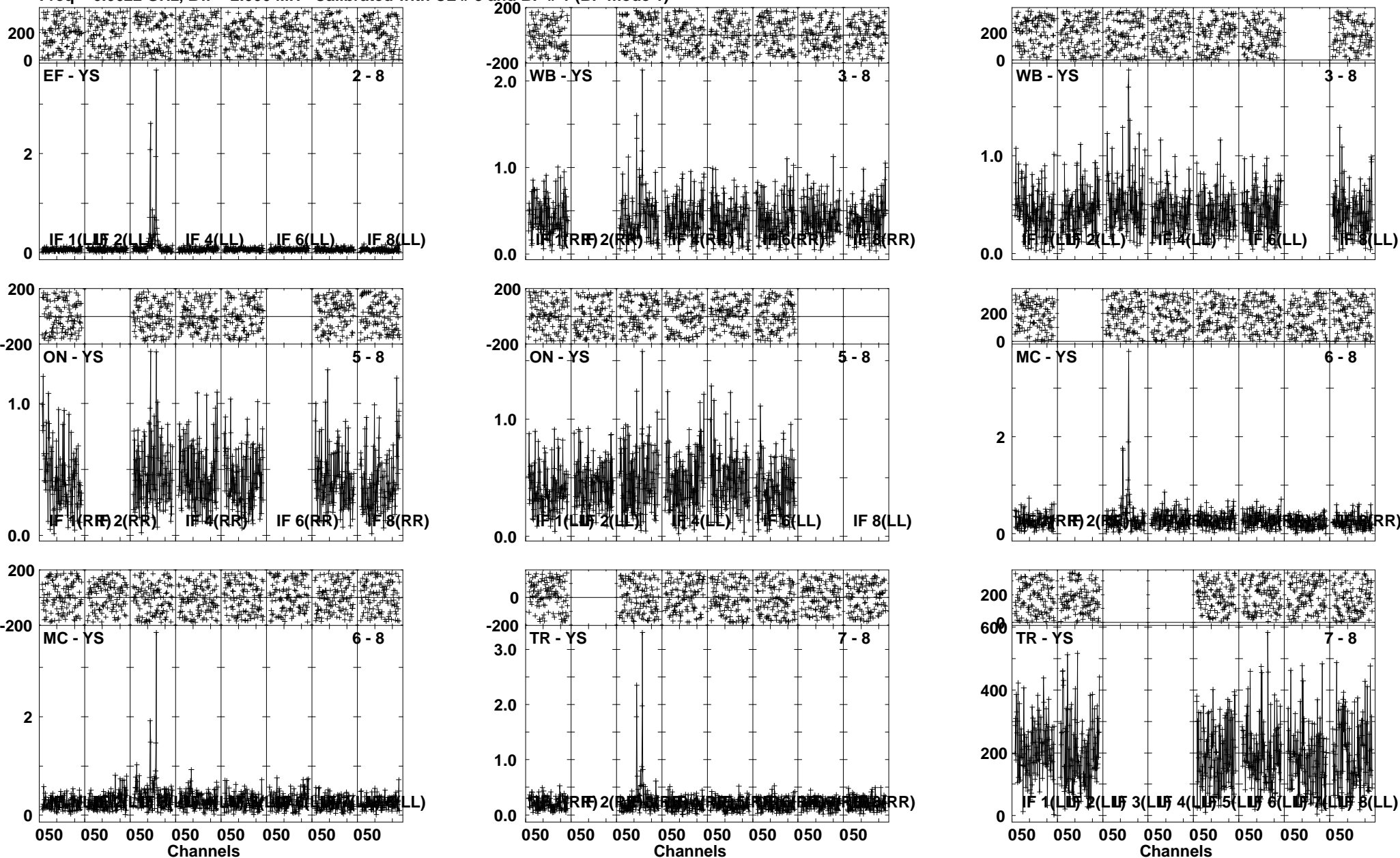

Lower frame: Ampl Jy Top frame: Phas deg
 Vector averaged cross-power spectrum Several baselines displayed
 Timerange: 00/06:32:59 to 00/06:35:57

Plot file version 113 created 06-JUN-2012 00:37:49

J1834-03 EM071D 1.UVDATA.1

Freq = 6.6622 GHz, Bw = 2.000 MH Calibrated with CL # 3 and BP # 1 (BP mode 1)

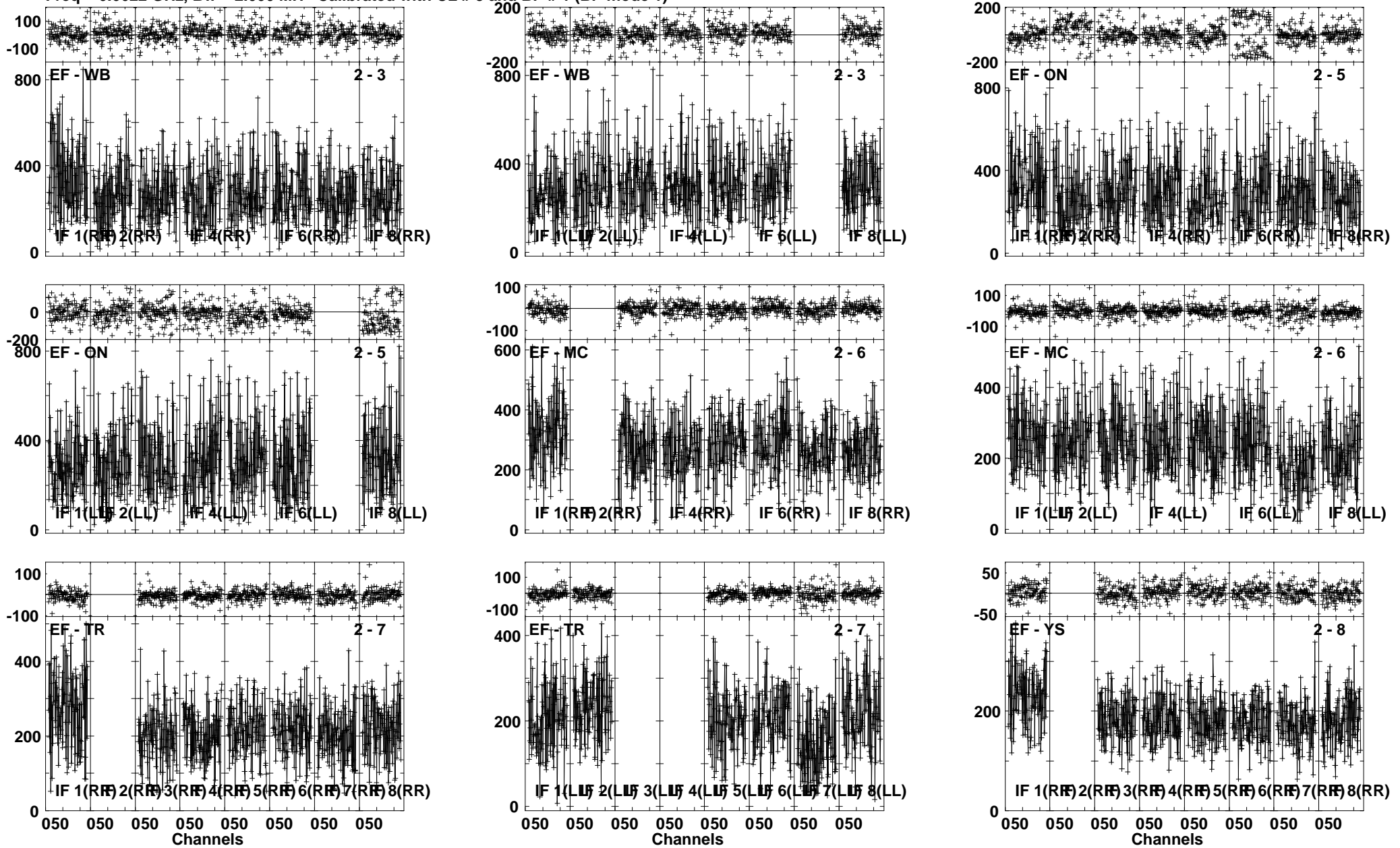

Lower frame: Milli Ampl Jy Top frame: Phas deg
Vector averaged cross-power spectrum Several baselines displayed
Timerange: 00/06:35:58 to 00/06:38:27

Plot file version 114 created 06-JUN-2012 00:37:58

J1834-03 EM071D 1.UVDATA.1

Freq = 6.6622 GHz, Bw = 2.000 MH Calibrated with CL # 3 and BP # 1 (BP mode 1)

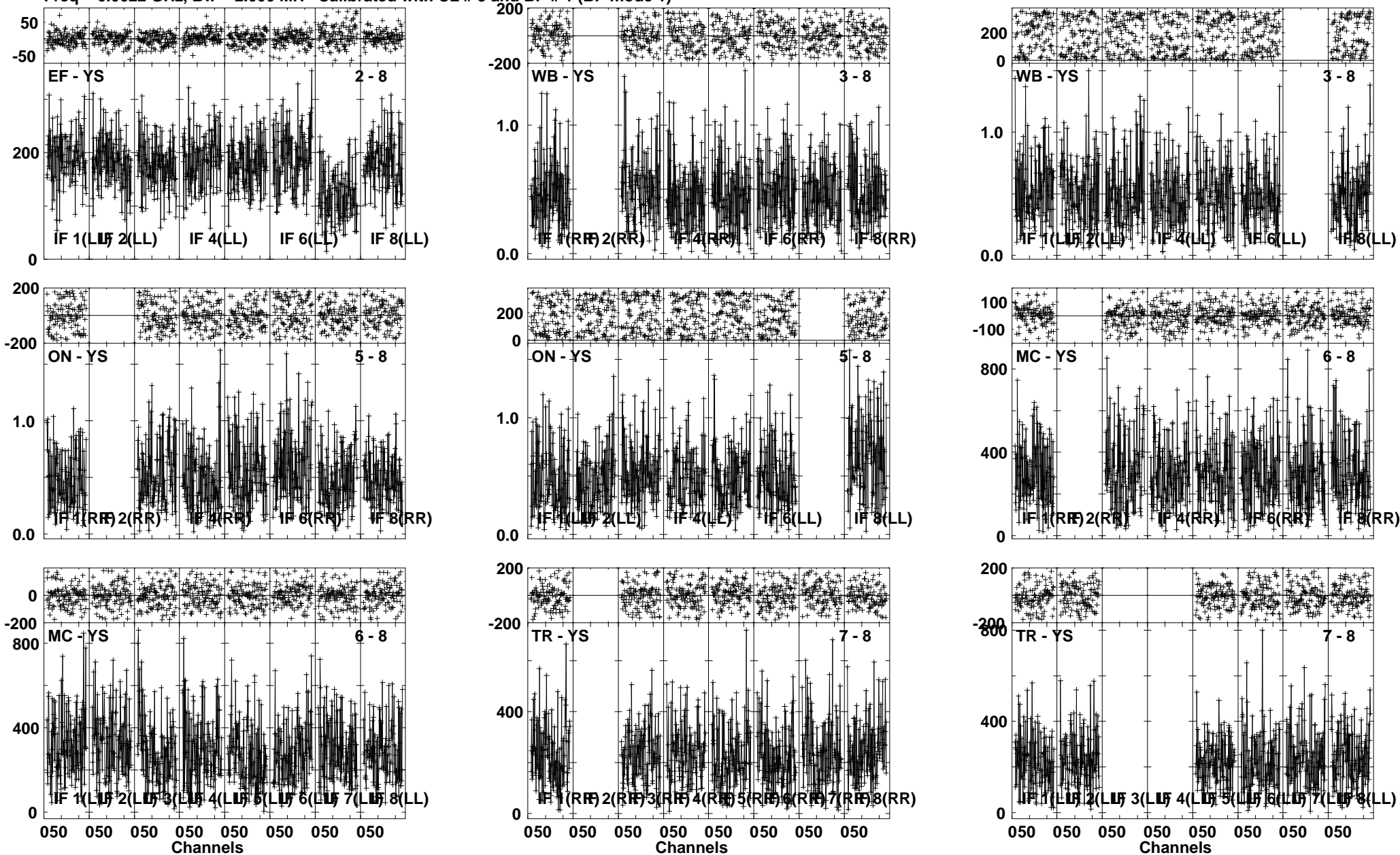

Lower frame: Milli Ampl Jy Top frame: Phas deg
Vector averaged cross-power spectrum Several baselines displayed
Timerange: 00/06:35:58 to 00/06:38:27

Plot file version 115 created 06-JUN-2012 00:38:13
 G31.41 EM071D 1.UVDATA.1
 Freq = 6.6622 GHz, Bw = 2.000 MH Calibrated with CL # 3 and BP # 1 (BP mode 1)

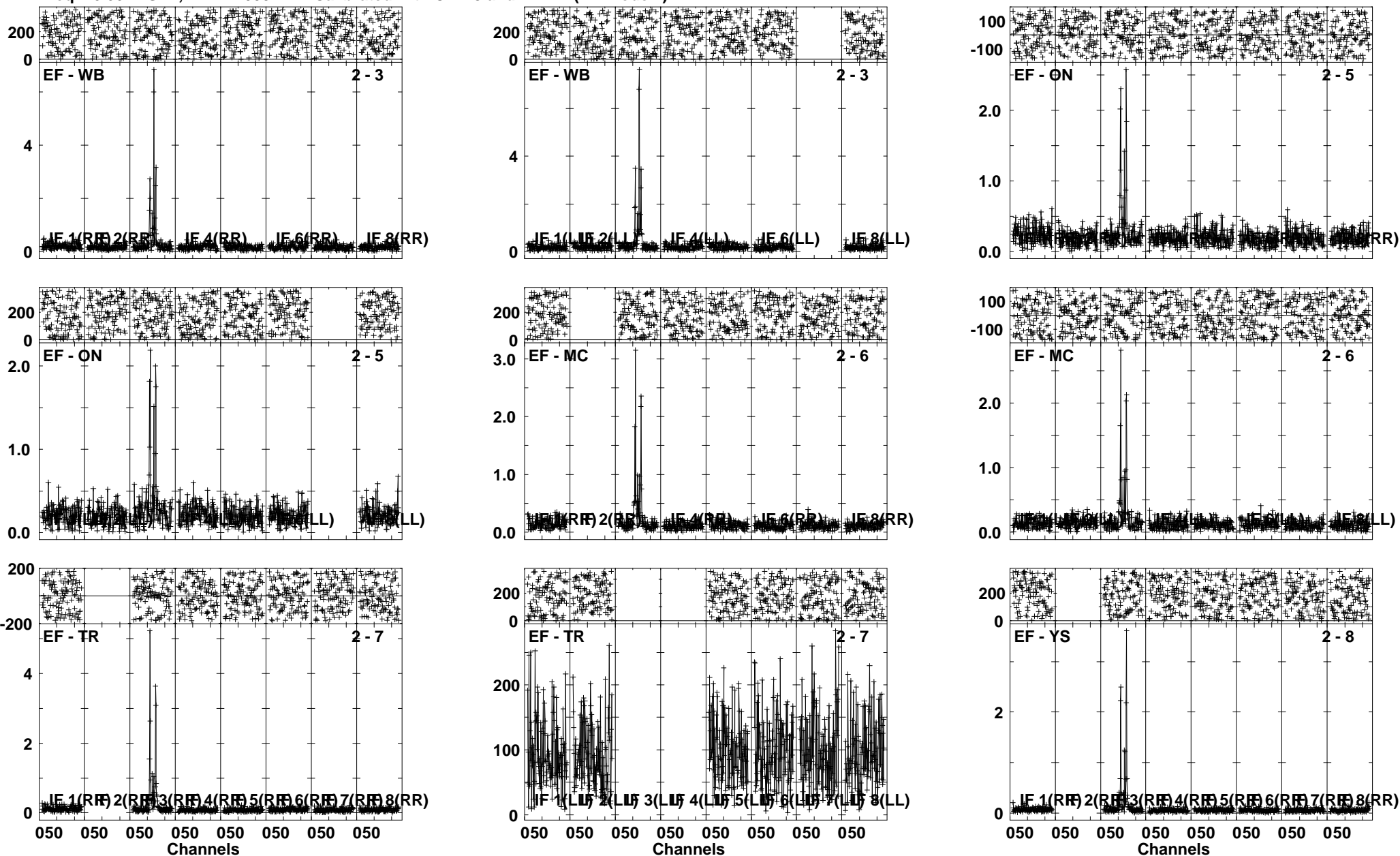

Lower frame: Ampl Jy Top frame: Phas deg
 Vector averaged cross-power spectrum Several baselines displayed
 Timerange: 00/06:38:28 to 00/06:41:26

Plot file version 116 created 06-JUN-2012 00:38:23
 G31.41 EM071D 1.UVDATA.1
 Freq = 6.6622 GHz, Bw = 2.000 MH Calibrated with CL # 3 and BP # 1 (BP mode 1)

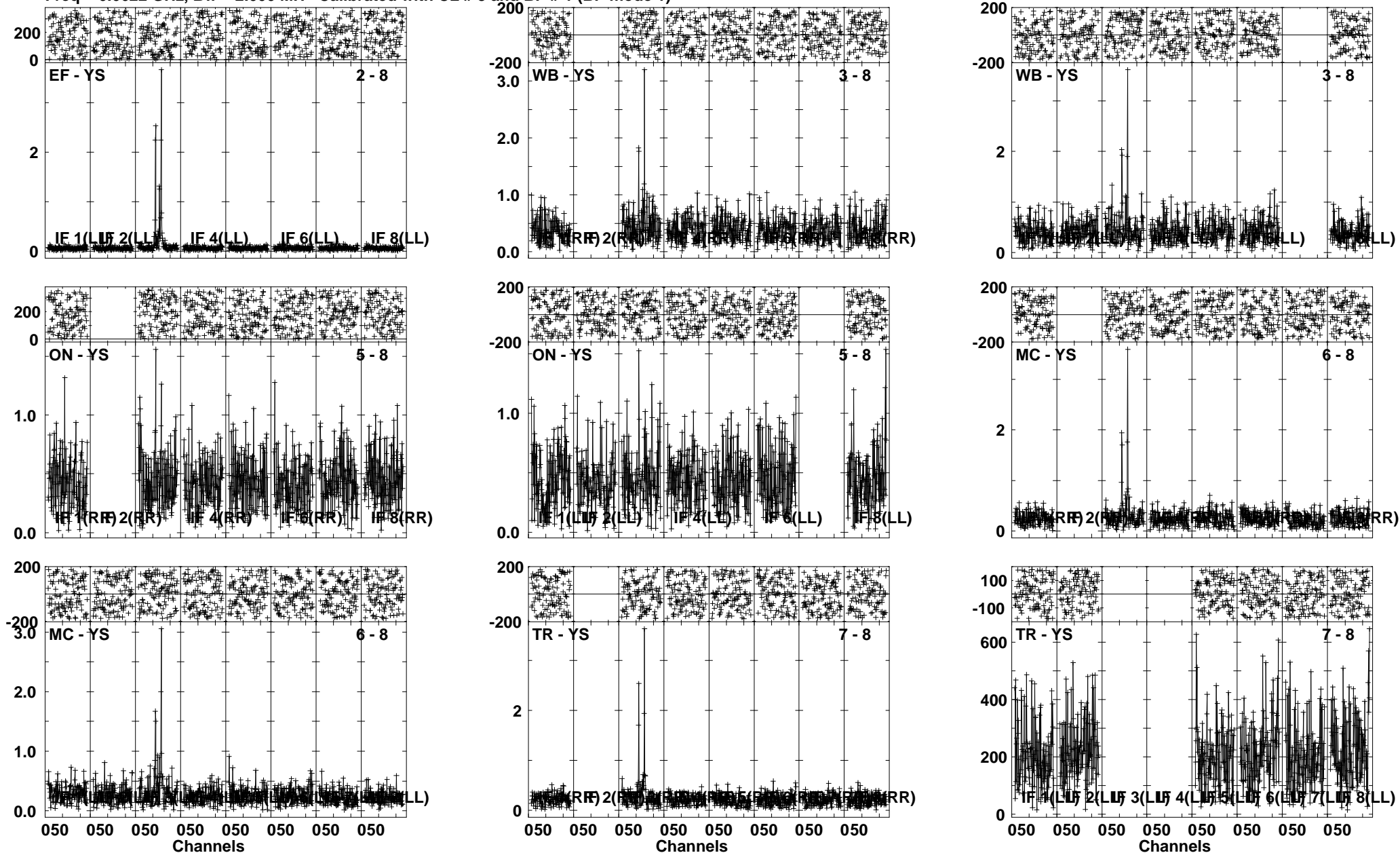

Lower frame: Ampl Jy Top frame: Phas deg
 Vector averaged cross-power spectrum Several baselines displayed
 Timerange: 00/06:38:28 to 00/06:41:26

Plot file version 117 created 06-JUN-2012 00:38:53
 J1751+09 EM071D 1.UVDATA.1
 Freq = 6.6622 GHz, Bw = 2.000 MH Calibrated with CL # 3 and BP # 1 (BP mode 1)

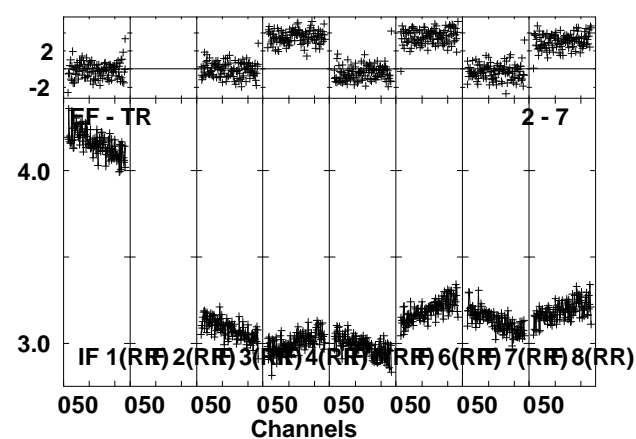
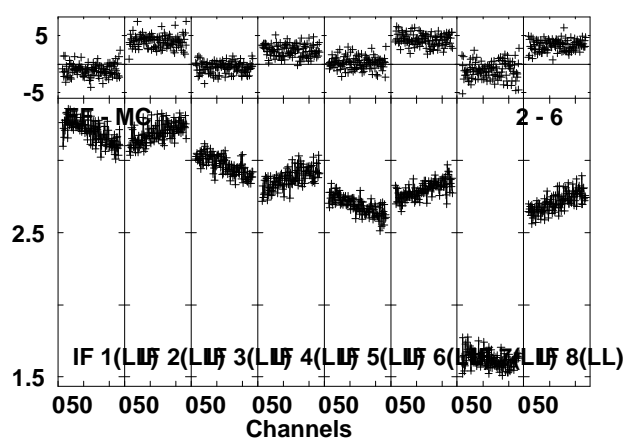
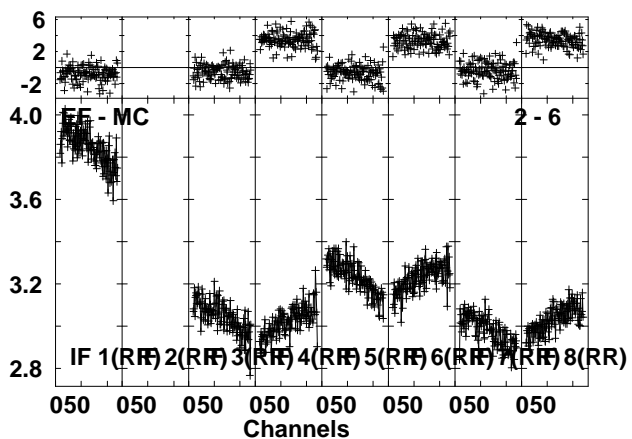
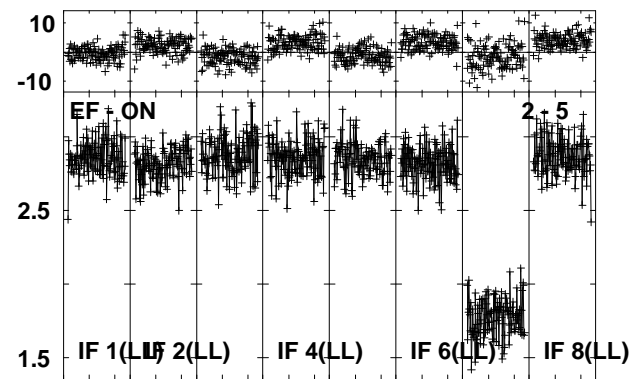
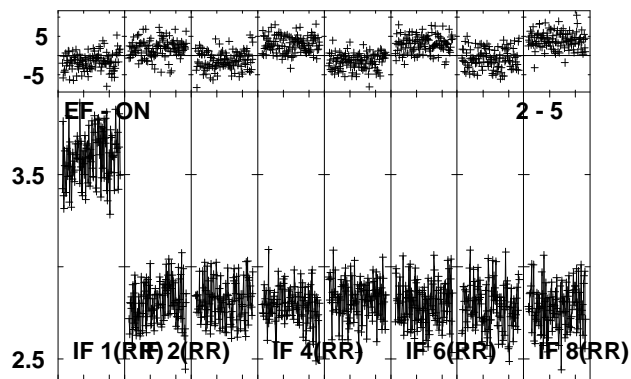
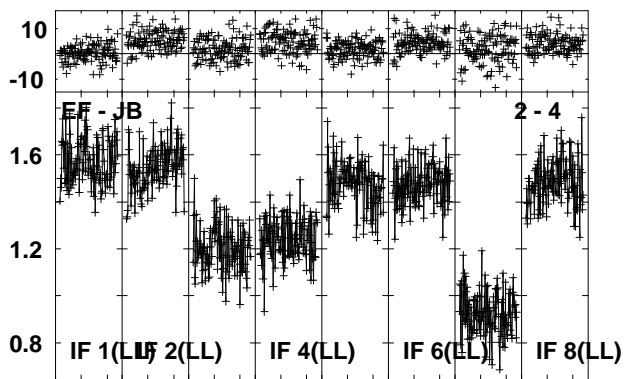
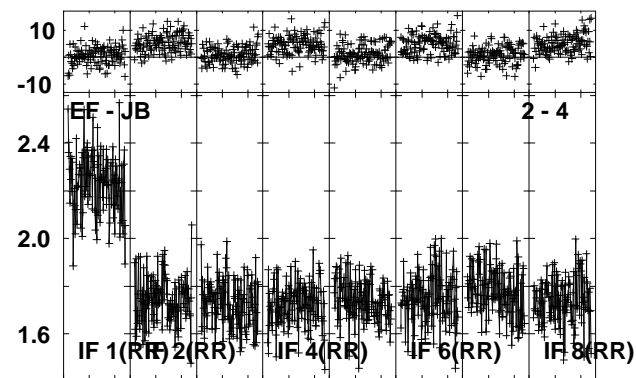
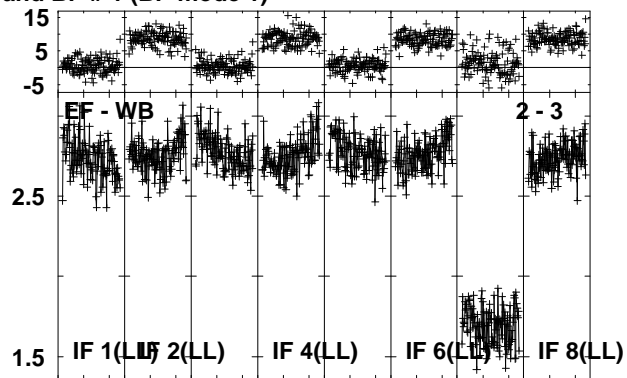
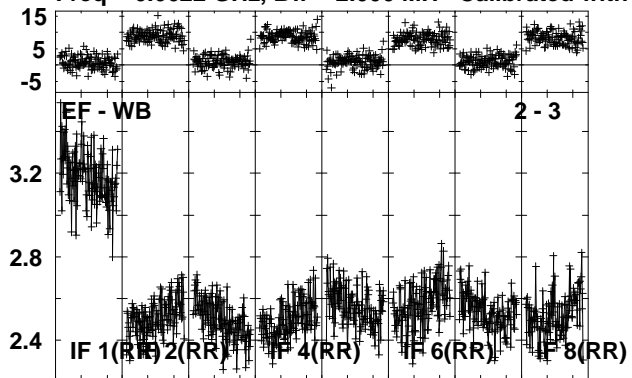

Lower frame: Ampl Jy Top frame: Phas deg
 Vector averaged cross-power spectrum Several baselines displayed
 Timerange: 00/06:42:45 to 00/06:48:42

Plot file version 118 created 06-JUN-2012 00:39:12
 J1751+09 EM071D 1.UVDATA.1
 Freq = 6.6622 GHz, Bw = 2.000 MH Calibrated with CL # 3 and BP # 1 (BP mode 1)

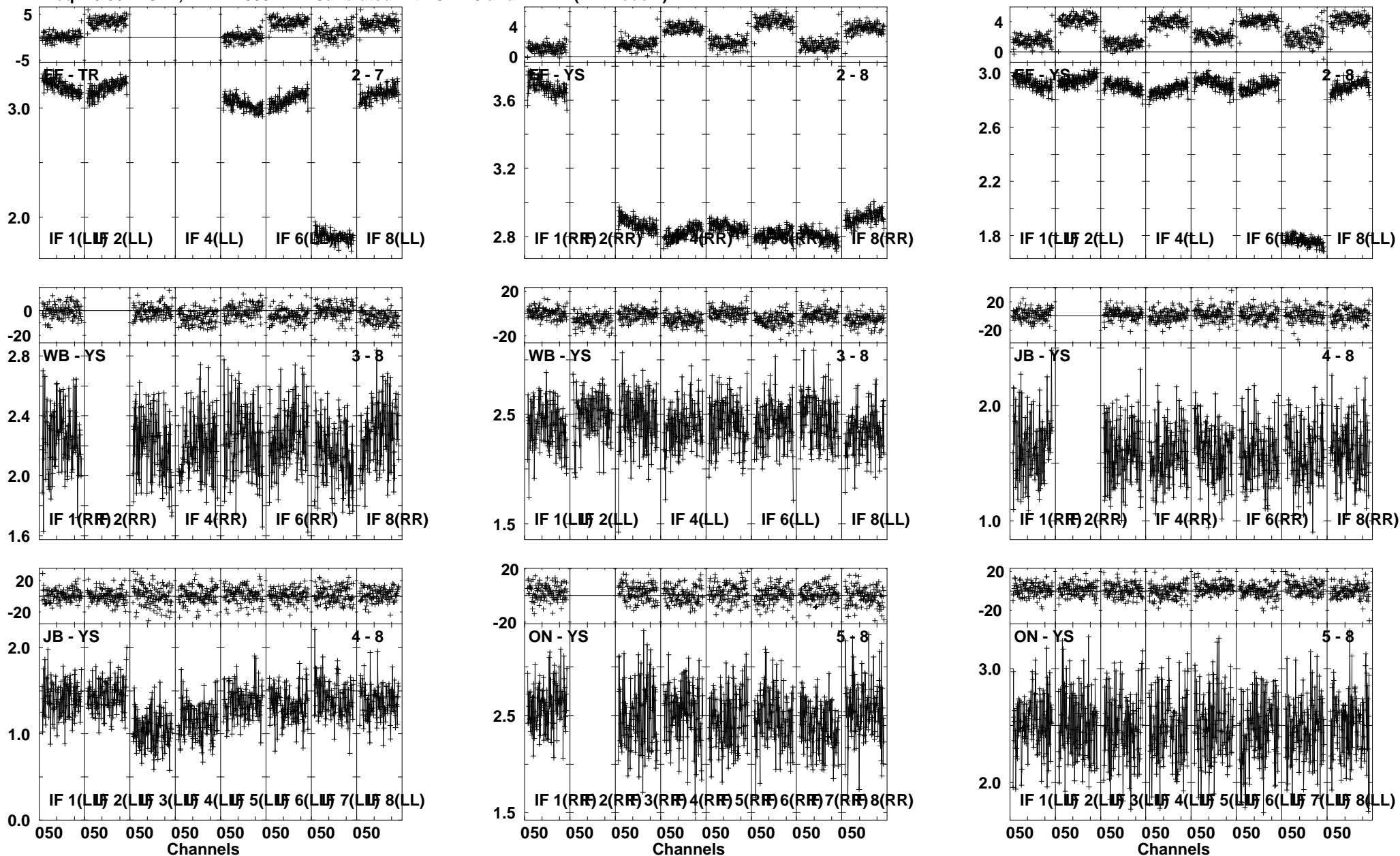

Lower frame: Ampl Jy Top frame: Phas deg
 Vector averaged cross-power spectrum Several baselines displayed
 Timerange: 00/06:42:45 to 00/06:48:42

Plot file version 119 created 06-JUN-2012 00:39:35
 J1751+09 EM071D 1.UVDATA.1
 Freq = 6.6622 GHz, Bw = 2.000 MH Calibrated with CL # 3 and BP # 1 (BP mode 1)

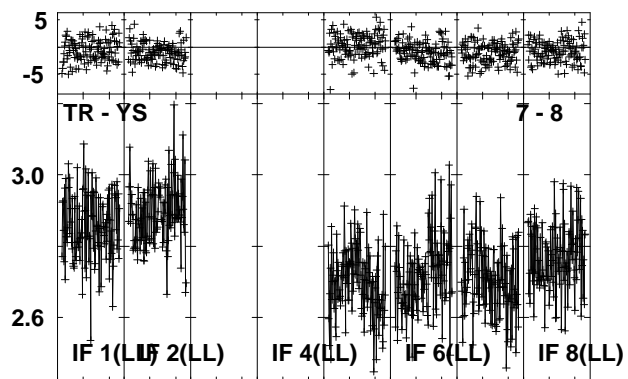
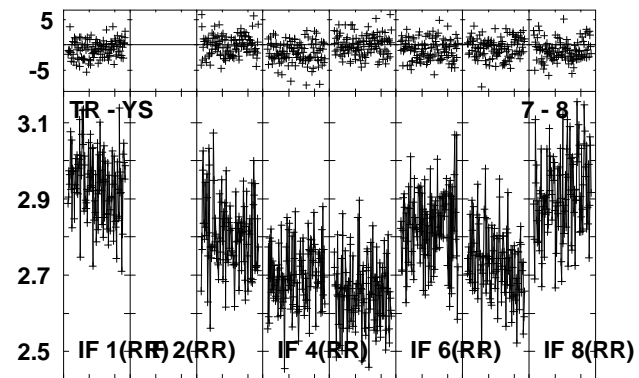
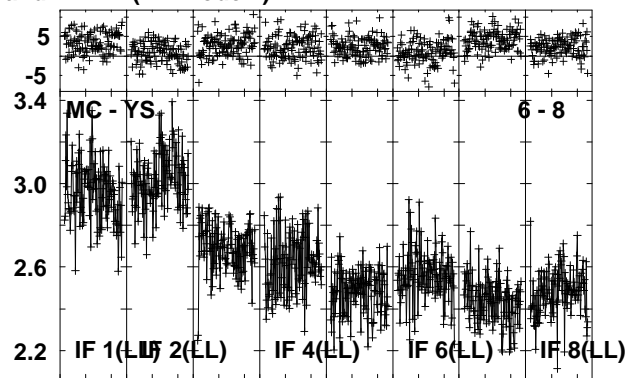
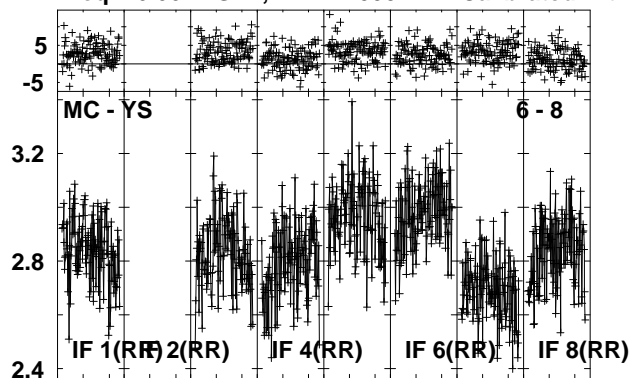

Lower frame: Ampl Jy Top frame: Phas deg
 Vector averaged cross-power spectrum Several baselines displayed
 Timerange: 00/06:42:45 to 00/06:48:42

Plot file version 120 created 06-JUN-2012 00:39:47
 G31.41 EM071D 1.UVDATA.1
 Freq = 6.6622 GHz, Bw = 2.000 MH Calibrated with CL # 3 and BP # 1 (BP mode 1)

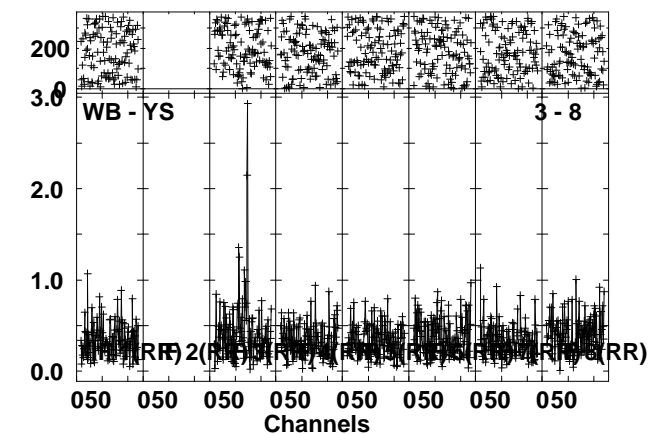
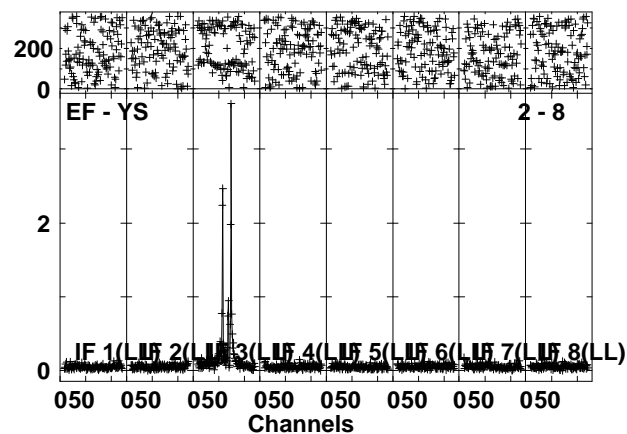
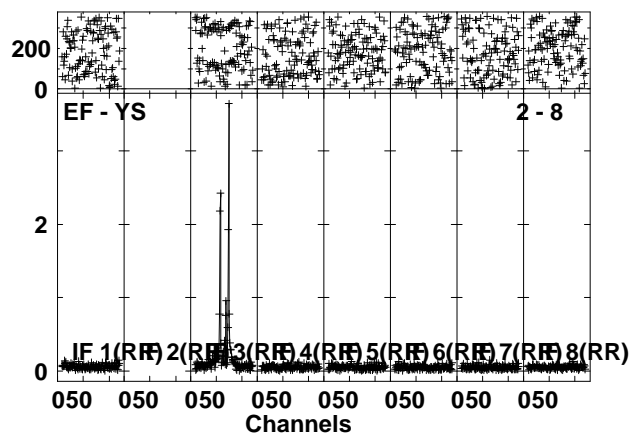
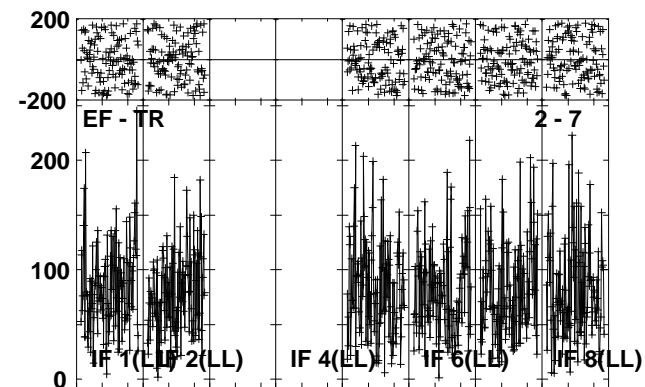
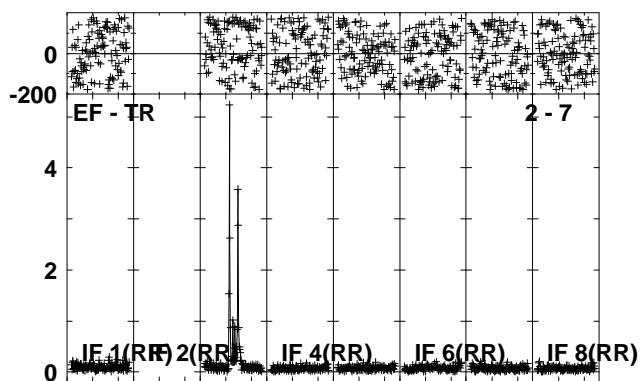
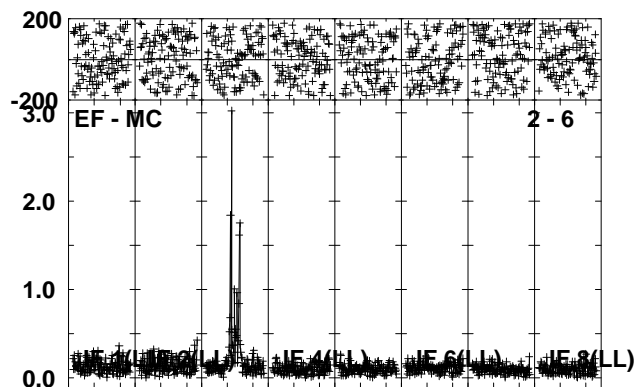
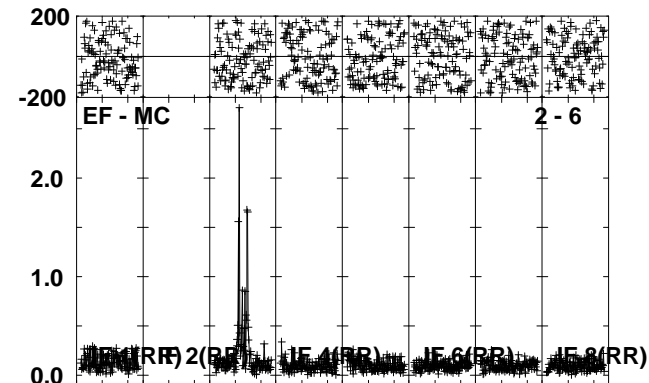
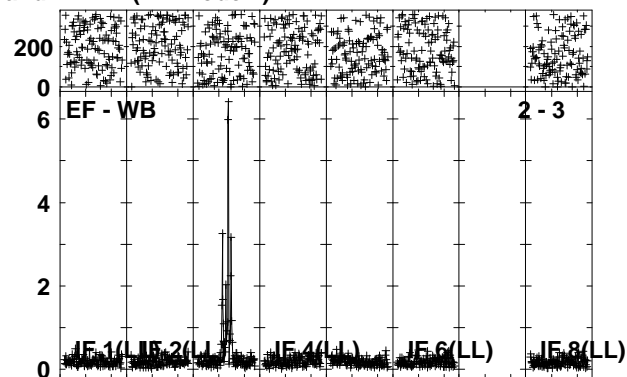
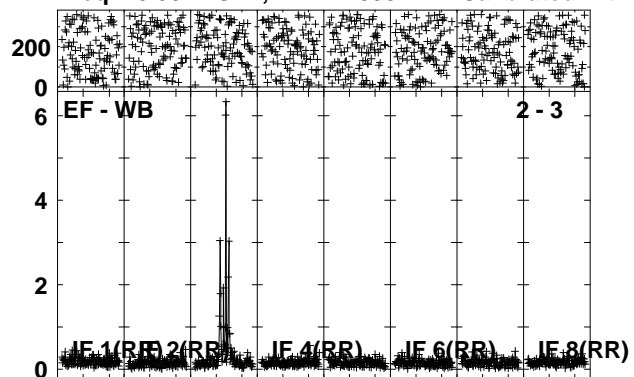

Lower frame: Ampl Jy Top frame: Phas deg
 Vector averaged cross-power spectrum Several baselines displayed
 Timerange: 00/06:52:45 to 00/06:55:42

Plot file version 121 created 06-JUN-2012 00:39:59
 G31.41 EM071D 1.UVDATA.1
 Freq = 6.6622 GHz, Bw = 2.000 MH Calibrated with CL # 3 and BP # 1 (BP mode 1)

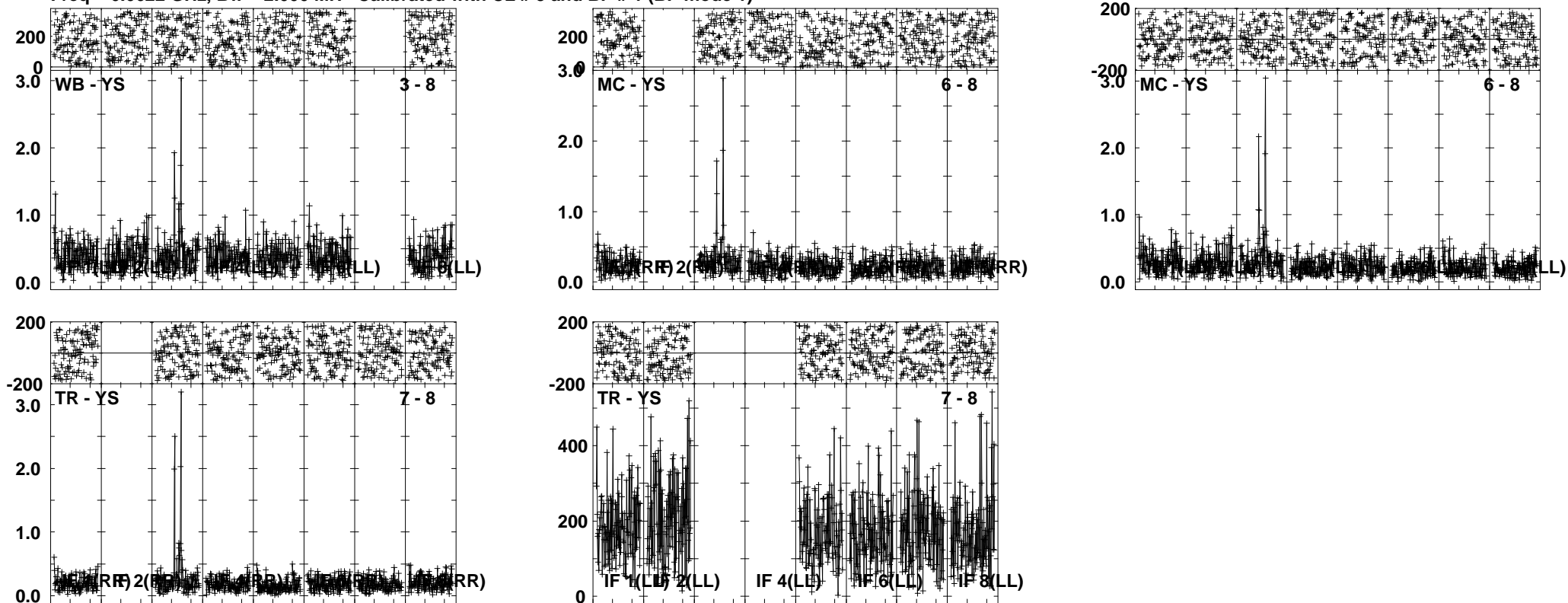

Lower frame: Ampl Jy Top frame: Phas deg
 Vector averaged cross-power spectrum Several baselines displayed
 Timerange: 00/06:52:45 to 00/06:55:42

Plot file version 122 created 06-JUN-2012 00:40:14
 J1834-03 EM071D 1.UVDATA.1
 Freq = 6.6622 GHz, Bw = 2.000 MH Calibrated with CL # 3 and BP # 1 (BP mode 1)

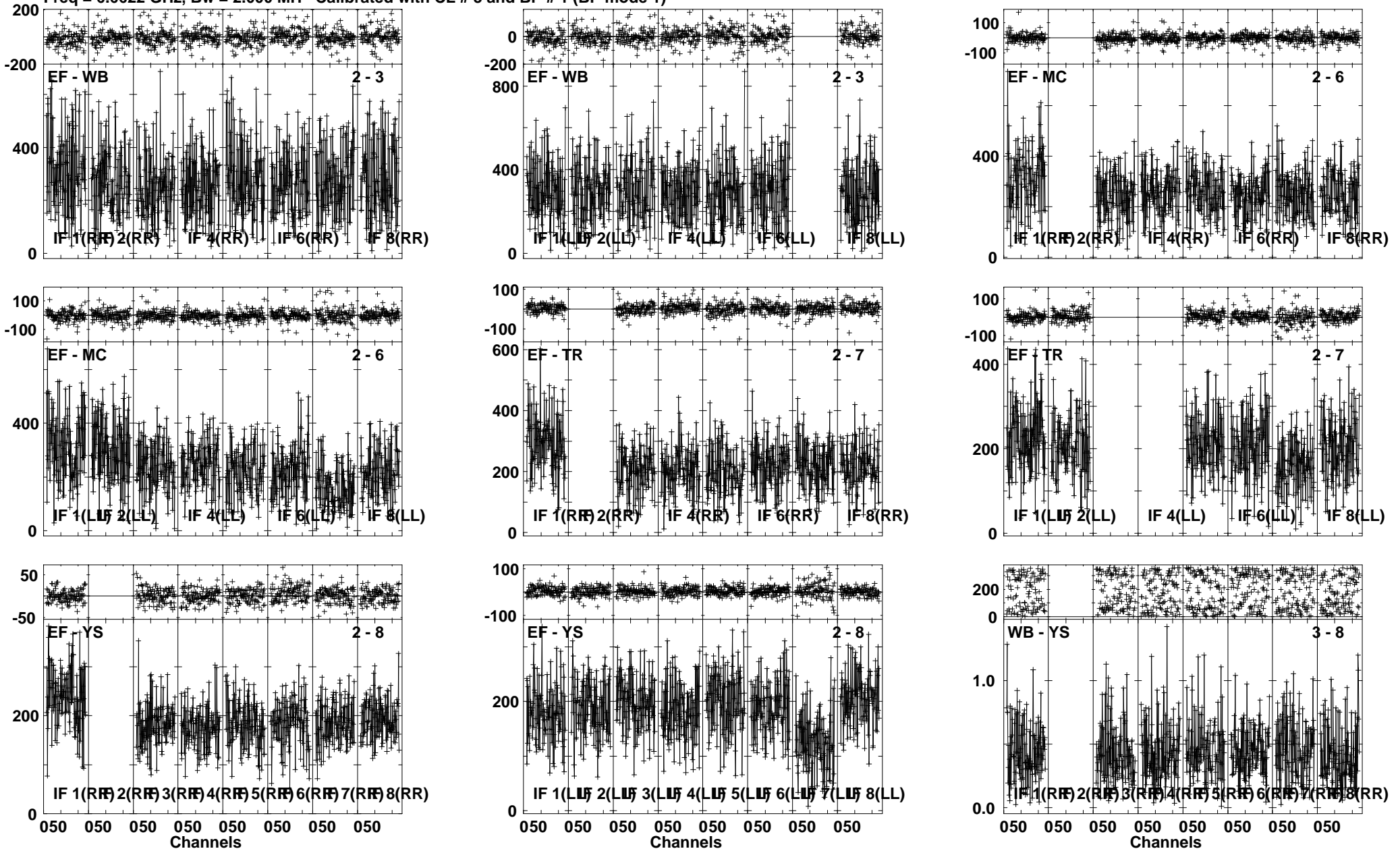

Lower frame: Milli Ampl Jy Top frame: Phas deg
 Vector averaged cross-power spectrum Several baselines displayed
 Timerange: 00/06:55:45 to 00/06:58:12

Plot file version 123 created 06-JUN-2012 00:40:23
 J1834-03 EM071D 1.UVDATA.1
 Freq = 6.6622 GHz, Bw = 2.000 MH Calibrated with CL # 3 and BP # 1 (BP mode 1)

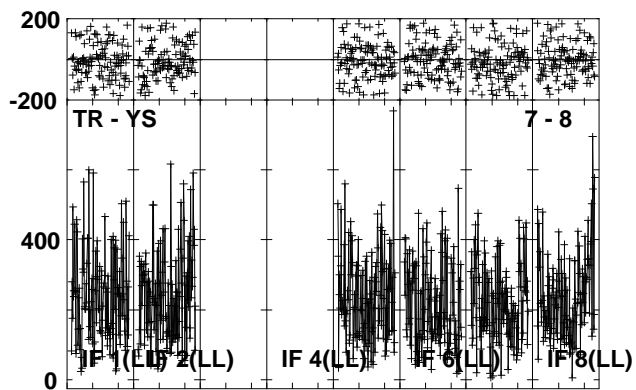
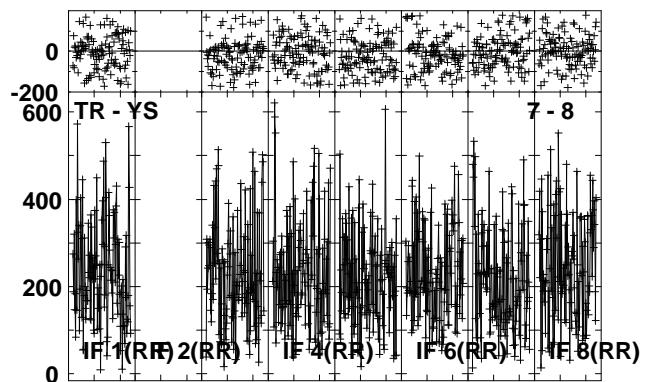
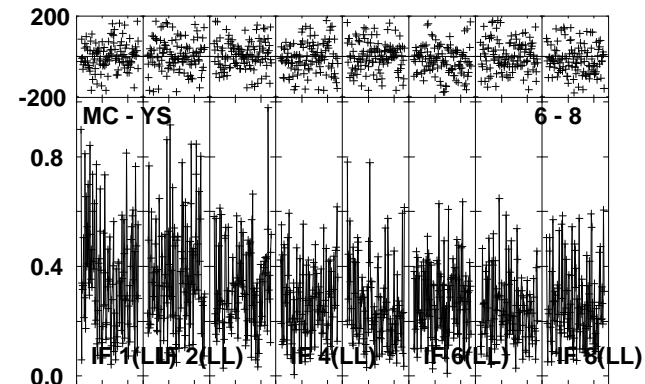
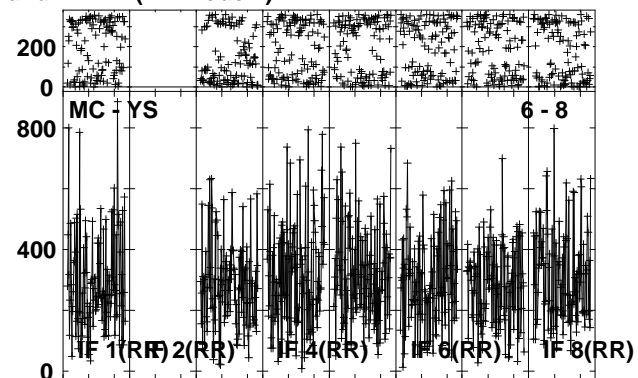
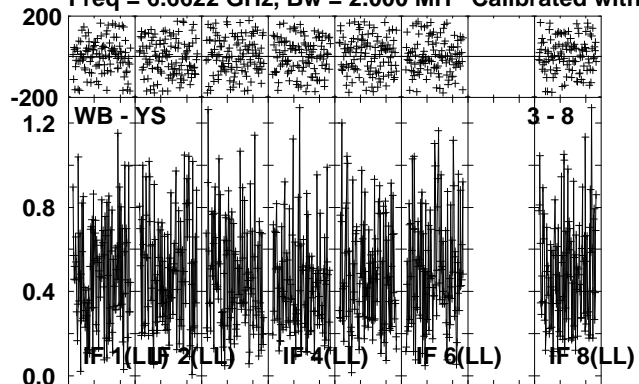

Lower frame: Ampl Jy Top frame: Phas deg
 Vector averaged cross-power spectrum Several baselines displayed
 Timerange: 00/06:55:45 to 00/06:58:12

Plot file version 124 created 06-JUN-2012 00:40:37
 G31.41 EM071D 1.UVDATA.1
 Freq = 6.6622 GHz, Bw = 2.000 MH Calibrated with CL # 3 and BP # 1 (BP mode 1)

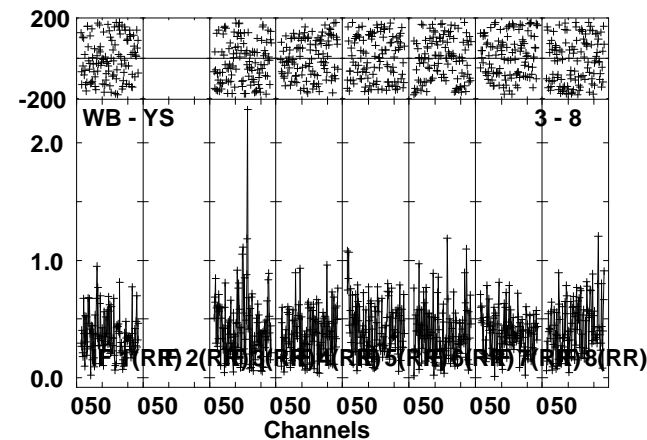
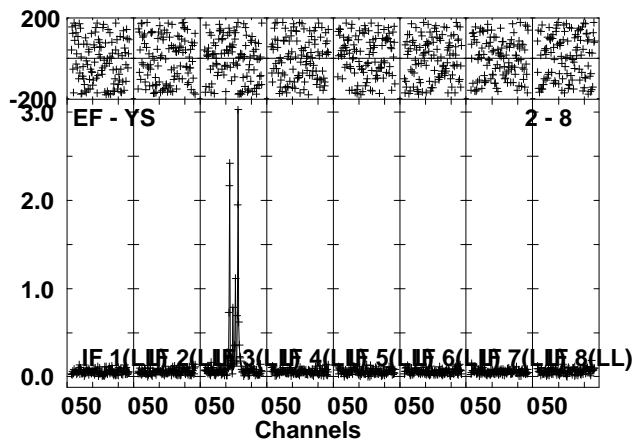
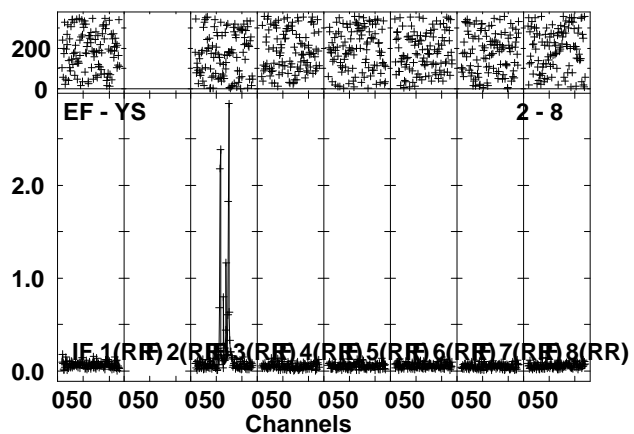
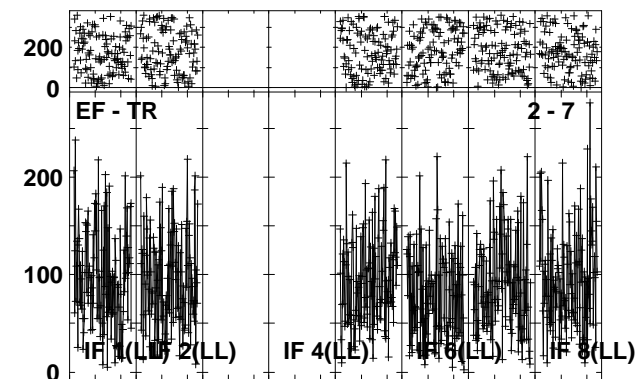
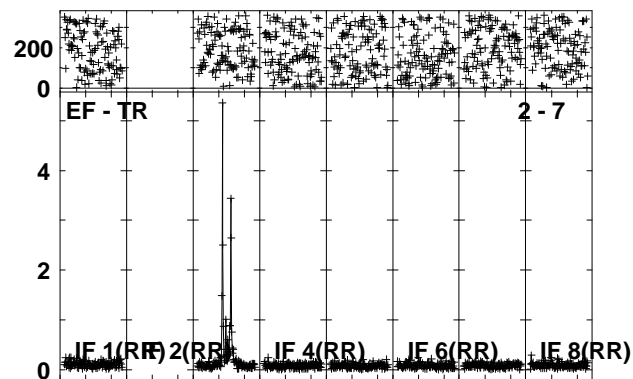
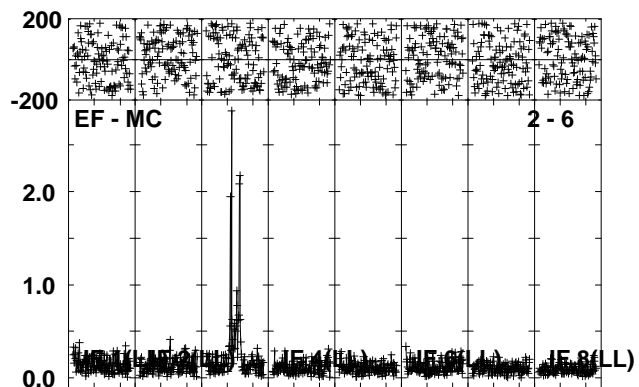
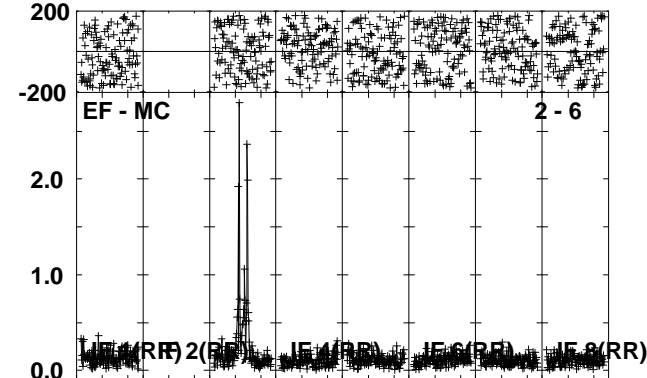
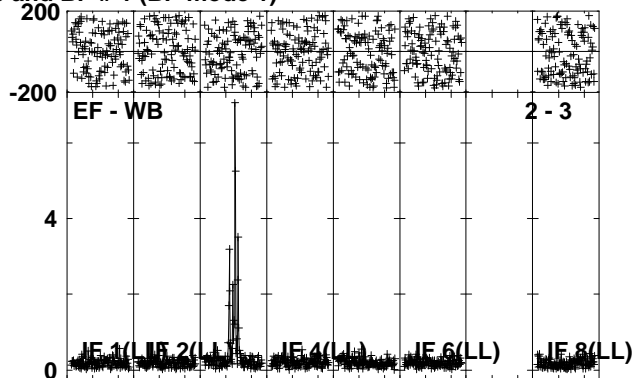
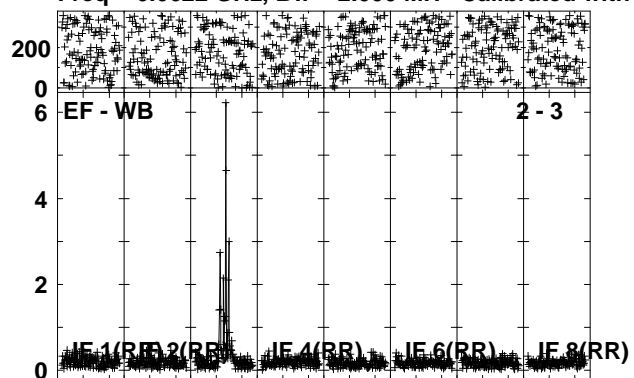

Lower frame: Ampl Jy Top frame: Phas deg
 Vector averaged cross-power spectrum Several baselines displayed
 Timerange: 00/06:58:15 to 00/07:01:13

Plot file version 125 created 06-JUN-2012 00:40:48
 G31.41 EM071D 1.UVDATA.1
 Freq = 6.6622 GHz, Bw = 2.000 MH Calibrated with CL # 3 and BP # 1 (BP mode 1)

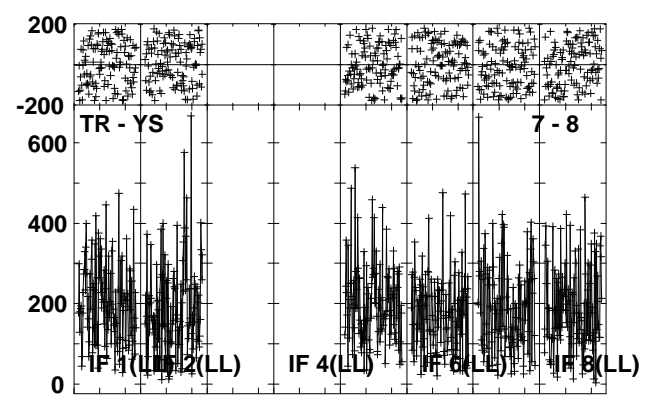
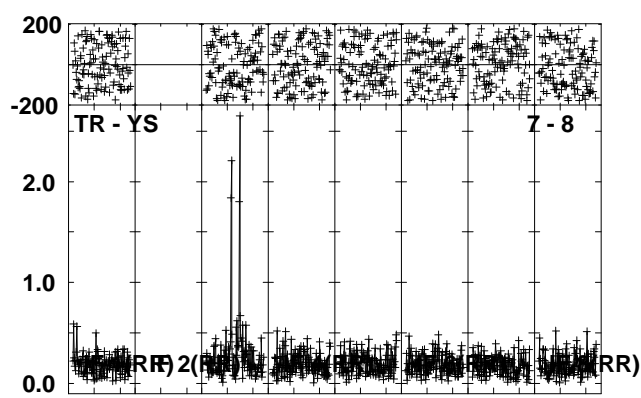
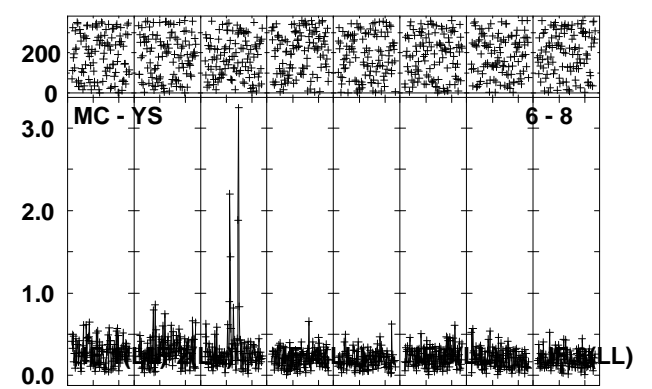
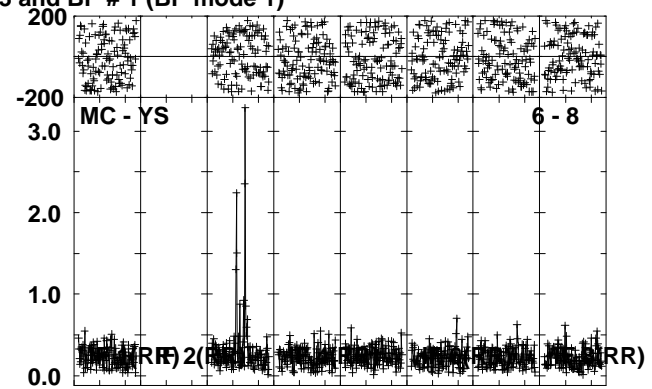
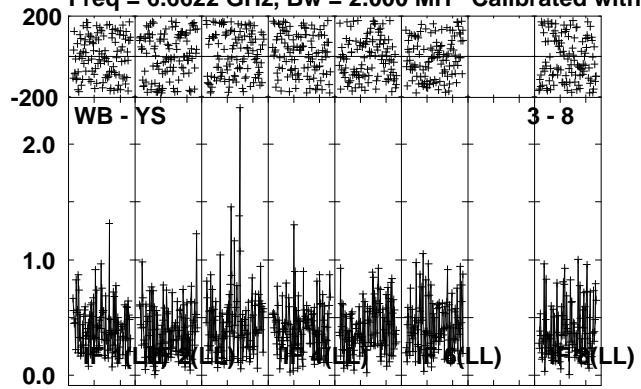

Lower frame: Ampl Jy Top frame: Phas deg
 Vector averaged cross-power spectrum Several baselines displayed
 Timerange: 00/06:58:15 to 00/07:01:13

Plot file version 126 created 06-JUN-2012 00:41:03

J1834-03 EM071D 1.UVDATA.1

Freq = 6.6622 GHz, Bw = 2.000 MH Calibrated with CL # 3 and BP # 1 (BP mode 1)

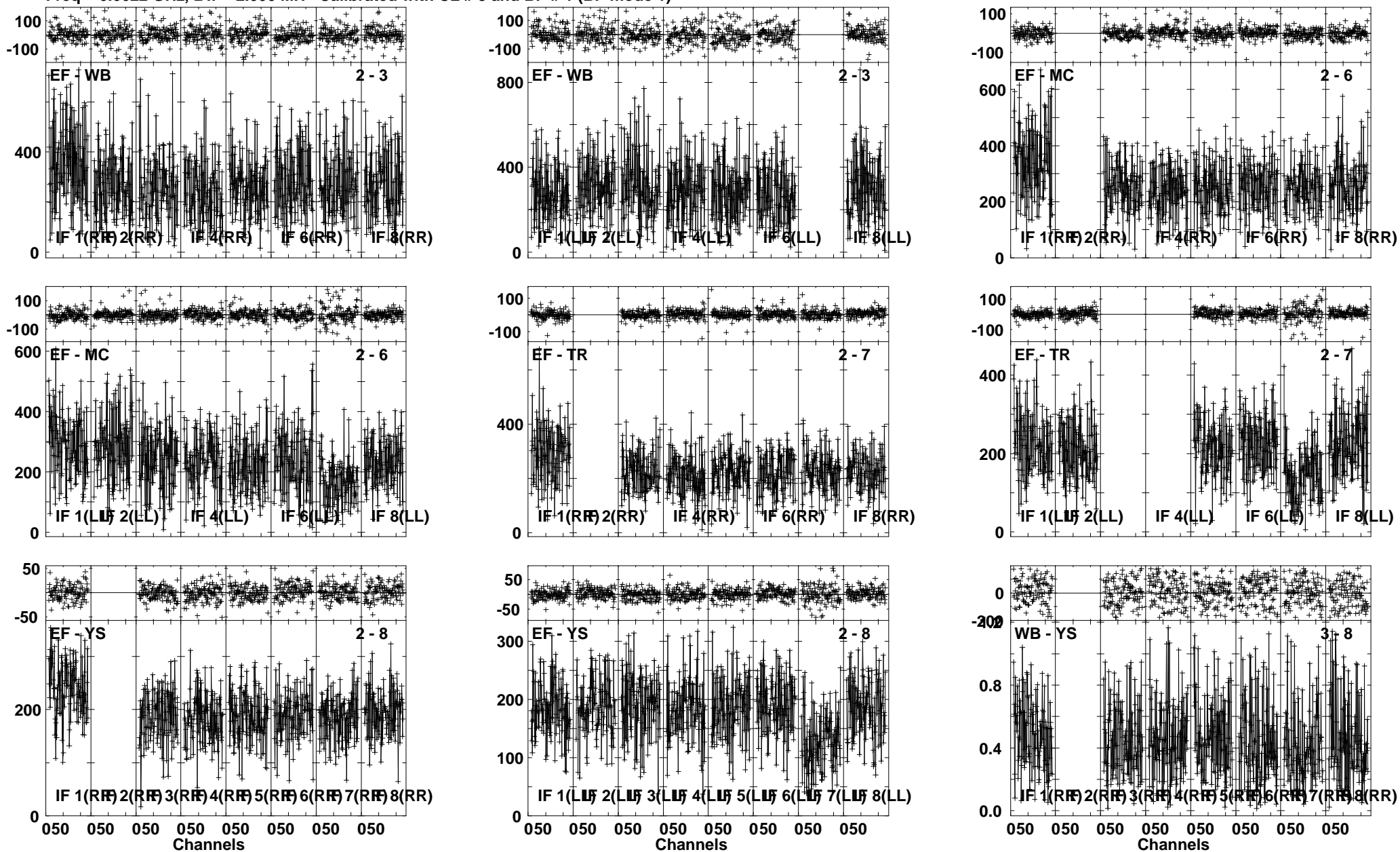

Lower frame: Milli Ampl Jy Top frame: Phas deg
Vector averaged cross-power spectrum Several baselines displayed
Timerange: 00/07:01:14 to 00/07:03:43

Plot file version 127 created 06-JUN-2012 00:41:12
 J1834-03 EM071D 1.UVDATA.1
 Freq = 6.6622 GHz, Bw = 2.000 MH Calibrated with CL # 3 and BP # 1 (BP mode 1)

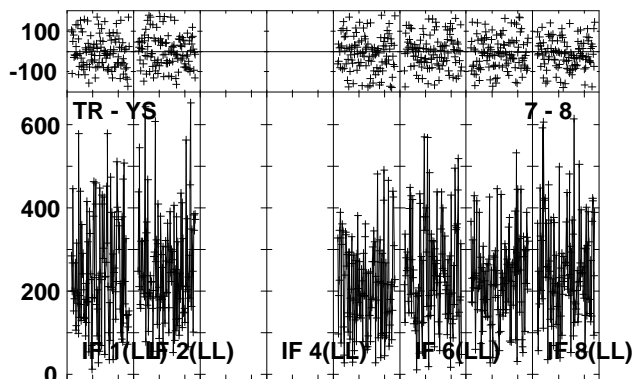
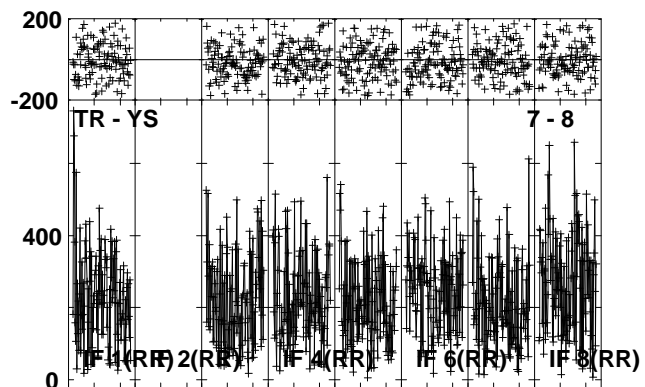
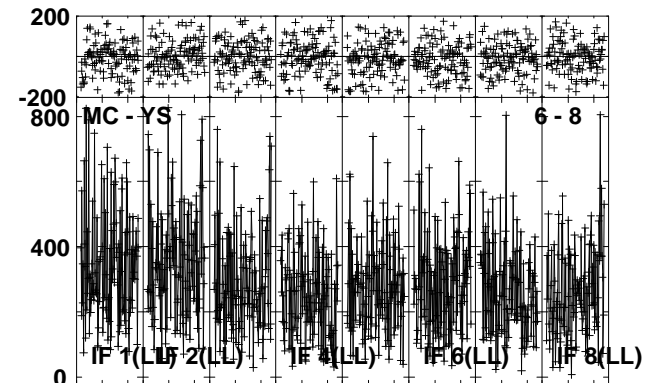
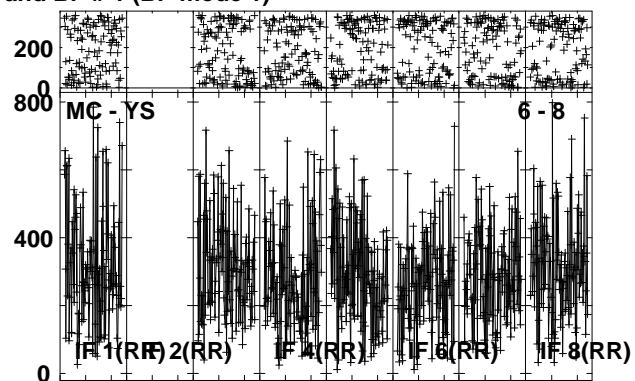
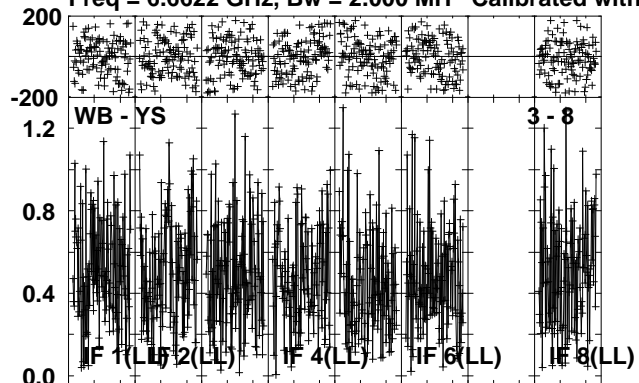

Lower frame: Ampl Jy Top frame: Phas deg
 Vector averaged cross-power spectrum Several baselines displayed
 Timerange: 00/07:01:14 to 00/07:03:43

Plot file version 128 created 06-JUN-2012 00:41:25
 G31.41 EM071D 1.UVDATA.1
 Freq = 6.6622 GHz, Bw = 2.000 MH Calibrated with CL # 3 and BP # 1 (BP mode 1)

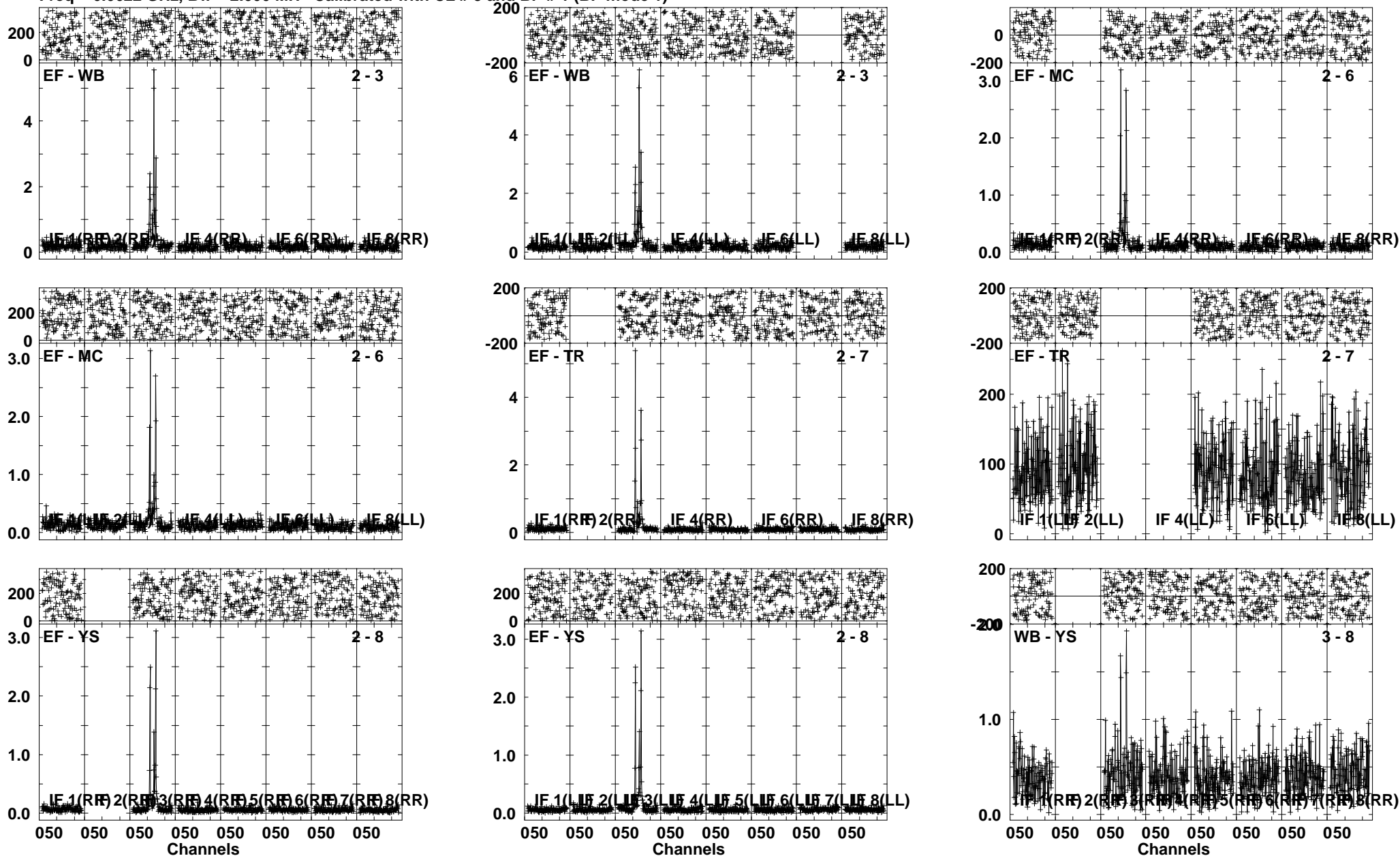

Lower frame: Ampl Jy Top frame: Phas deg
 Vector averaged cross-power spectrum Several baselines displayed
 Timerange: 00/07:03:44 to 00/07:06:42

Plot file version 129 created 06-JUN-2012 00:41:37
G31.41 EM071D 1.UVDATA.1
Freq = 6.6622 GHz, Bw = 2.000 MH Calibrated with CL # 3 and BP # 1 (BP mode 1)

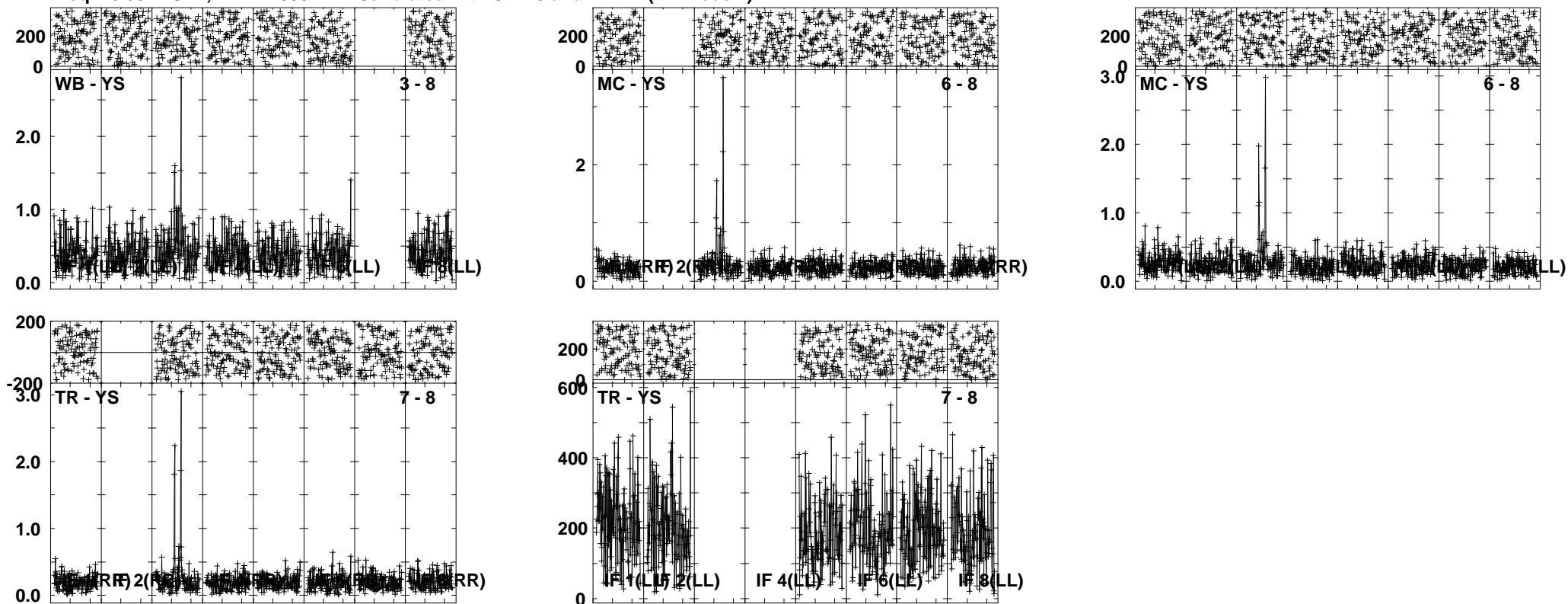

Lower frame: Ampl Jy Top frame: Phas deg
Vector averaged cross-power spectrum Several baselines displayed
Timerange: 00/07:03:44 to 00/07:06:42

Plot file version 130 created 06-JUN-2012 00:41:51
 J1834-03 EM071D 1.UVDATA.1
 Freq = 6.6622 GHz, Bw = 2.000 MH Calibrated with CL # 3 and BP # 1 (BP mode 1)

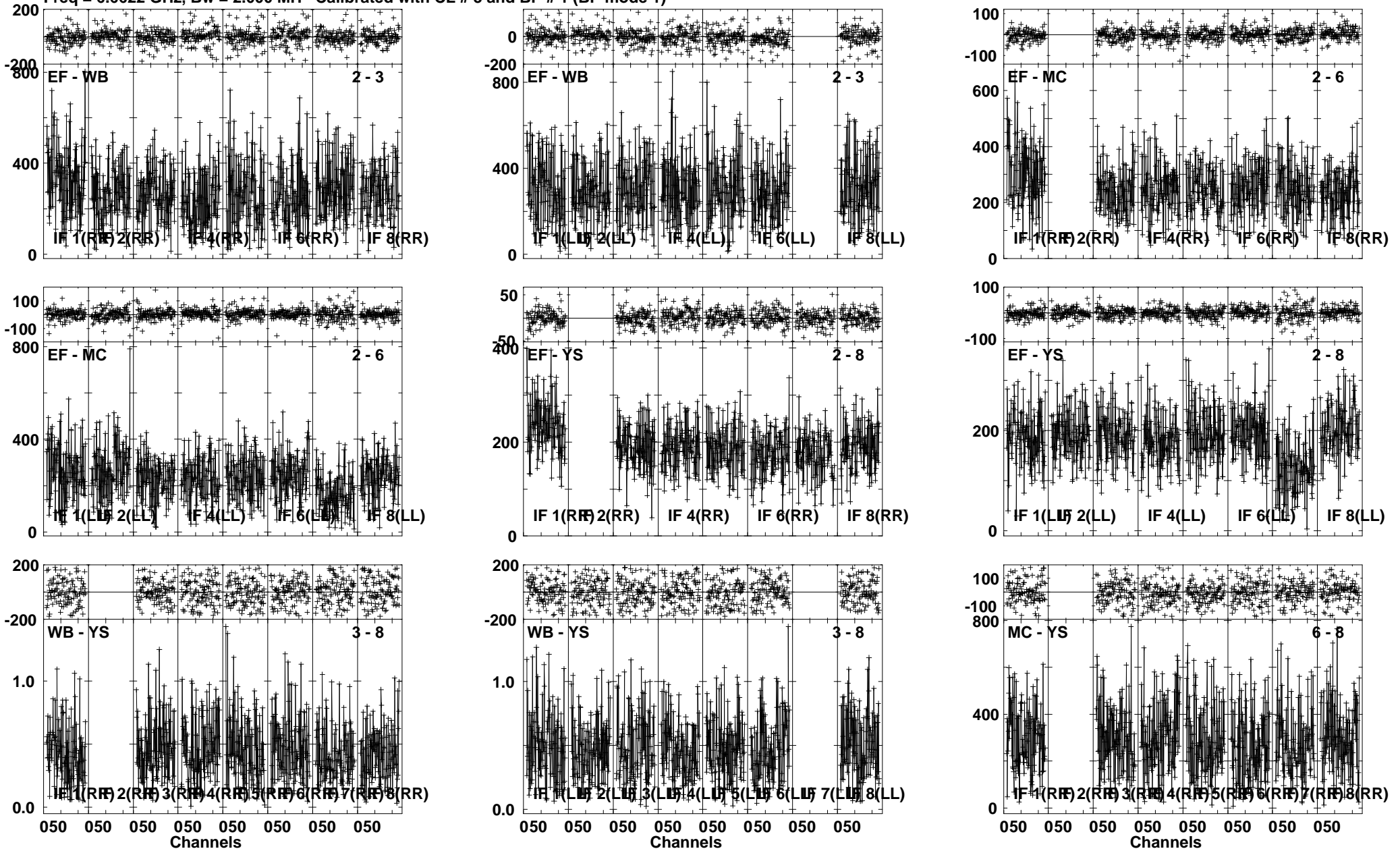

Lower frame: Milli Ampl Jy Top frame: Phas deg
 Vector averaged cross-power spectrum Several baselines displayed
 Timerange: 00/07:06:45 to 00/07:09:12

Plot file version 131 created 06-JUN-2012 00:42:04
J1834-03 EM071D 1.UVDATA.1
Freq = 6.6622 GHz, Bw = 2.000 MH Calibrated with CL # 3 and BP # 1 (BP mode 1)

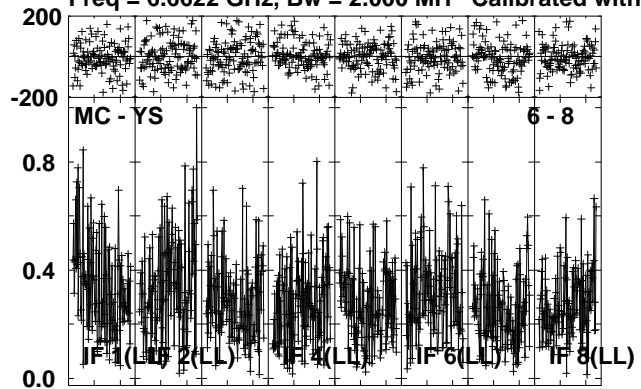

Lower frame: Ampl Jy Top frame: Phas deg
Vector averaged cross-power spectrum Several baselines displayed
Timerange: 00/07:06:45 to 00/07:09:12

Plot file version 132 created 06-JUN-2012 00:42:11
 G31.41 EM071D 1.UVDATA.1
 Freq = 6.6622 GHz, Bw = 2.000 MH Calibrated with CL # 3 and BP # 1 (BP mode 1)

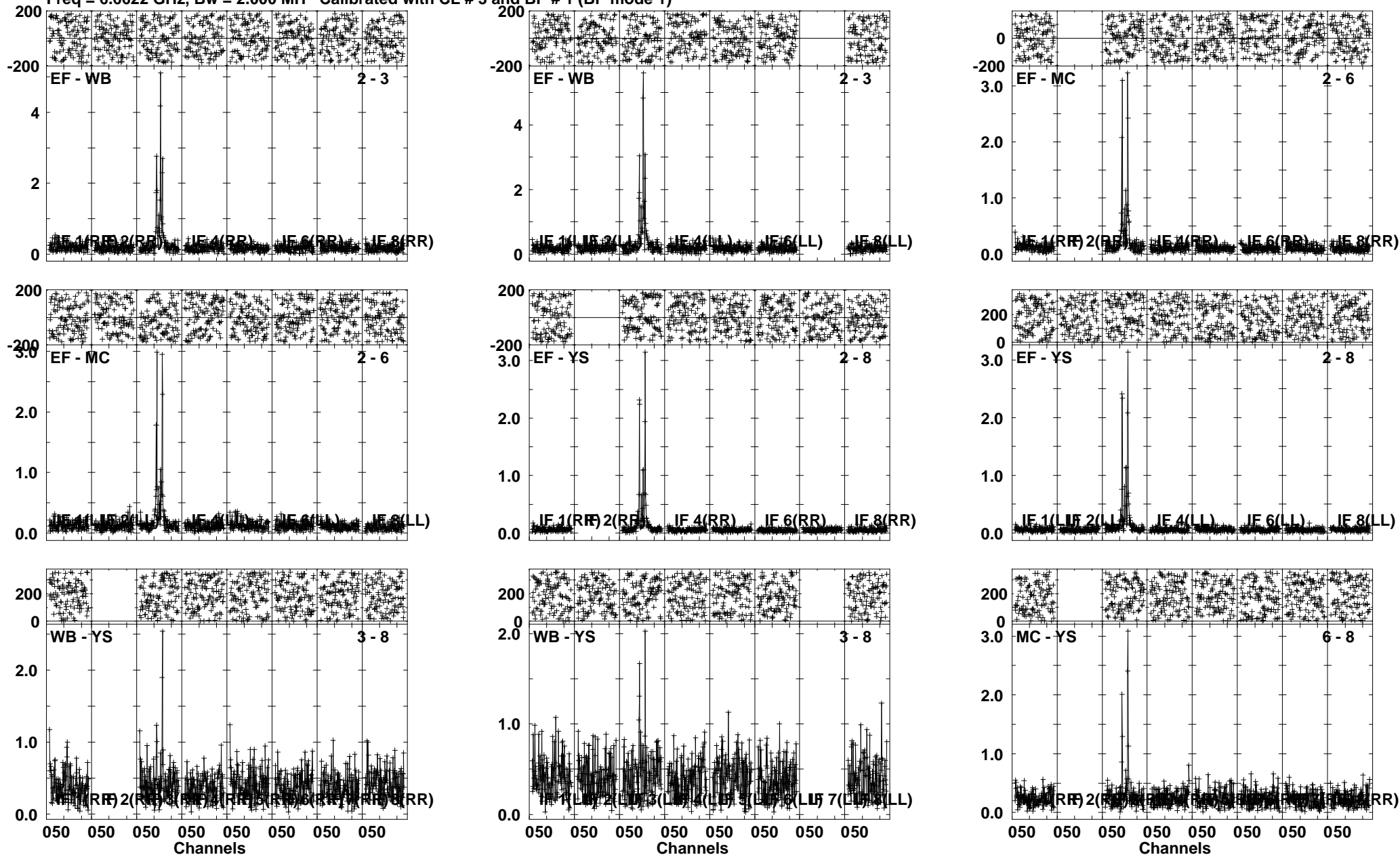

Lower frame: Ampl Jy Top frame: Phas deg
 Vector averaged cross-power spectrum Several baselines displayed
 Timerange: 00/07:09:15 to 00/07:12:12

Plot file version 133 created 06-JUN-2012 00:42:24
G31.41 EM071D 1.UVDATA.1
Freq = 6.6622 GHz, Bw = 2.000 MH Calibrated with CL # 3 and BP # 1 (BP mode 1)

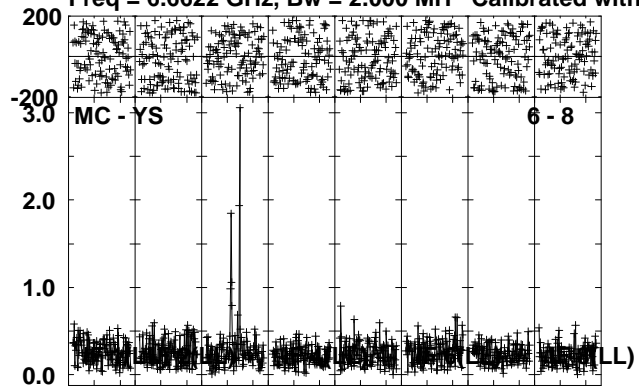

Lower frame: Ampl Jy Top frame: Phas deg
Vector averaged cross-power spectrum Several baselines displayed
Timerange: 00/07:09:15 to 00/07:12:12

Plot file version 134 created 06-JUN-2012 00:42:29
 J1834-03 EM071D 1.UVDATA.1
 Freq = 6.6622 GHz, Bw = 2.000 MH Calibrated with CL # 3 and BP # 1 (BP mode 1)

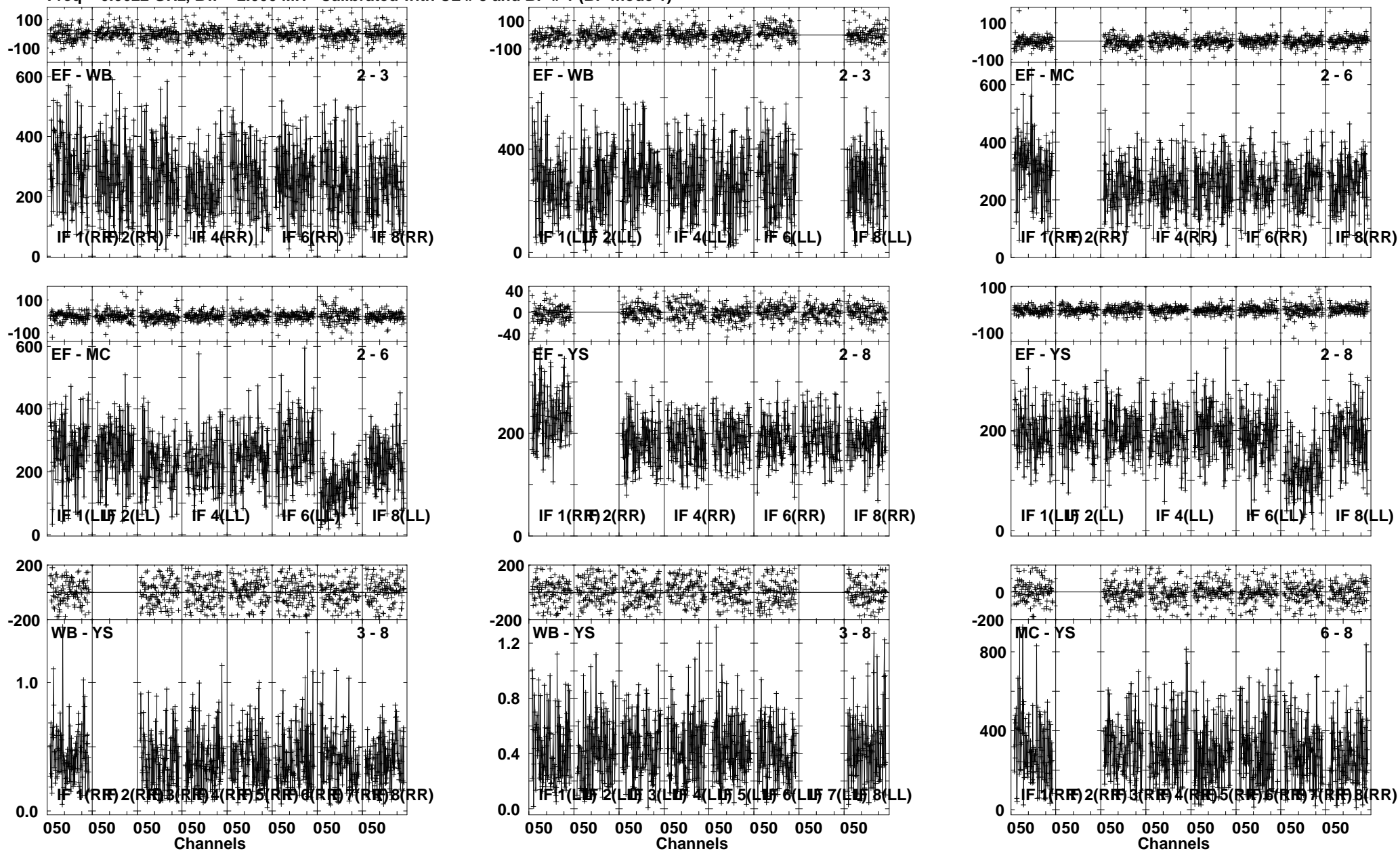

Lower frame: Milli Ampl Jy Top frame: Phas deg
 Vector averaged cross-power spectrum Several baselines displayed
 Timerange: 00/07:13:44 to 00/07:16:13

Plot file version 135 created 06-JUN-2012 00:42:40
J1834-03 EM071D 1.UVDATA.1
Freq = 6.6622 GHz, Bw = 2.000 MH Calibrated with CL # 3 and BP # 1 (BP mode 1)

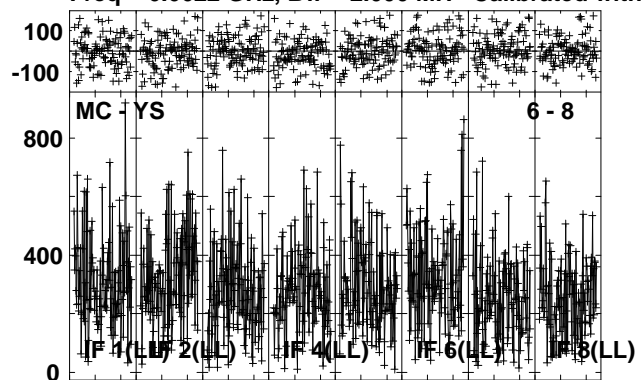

Lower frame: Milli Ampl Jy Top frame: Phas deg
Vector averaged cross-power spectrum Several baselines displayed
Timerange: 00/07:13:44 to 00/07:16:13

Plot file version 136 created 06-JUN-2012 00:42:46
 G31.41 EM071D 1.UVDATA.1
 Freq = 6.6622 GHz, Bw = 2.000 MH Calibrated with CL # 3 and BP # 1 (BP mode 1)

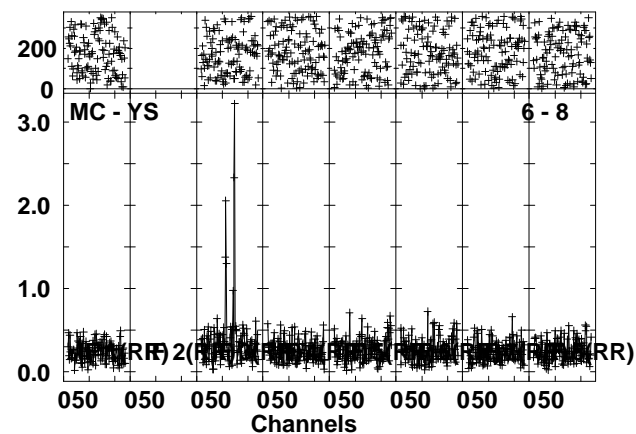
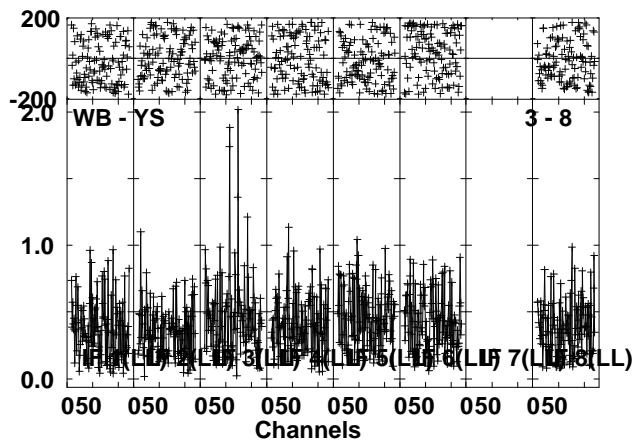
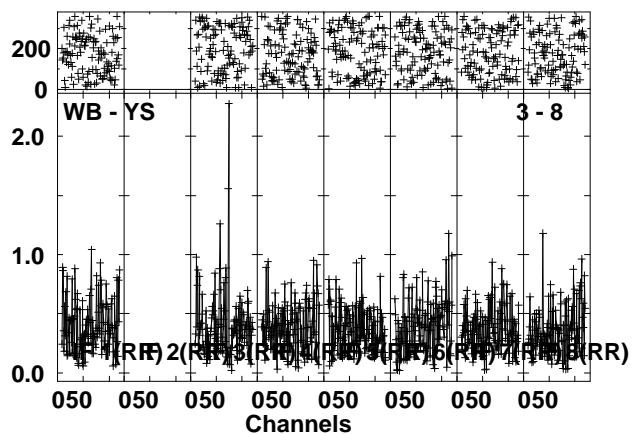
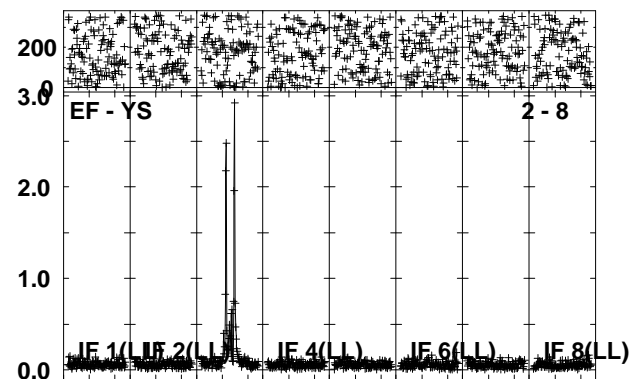
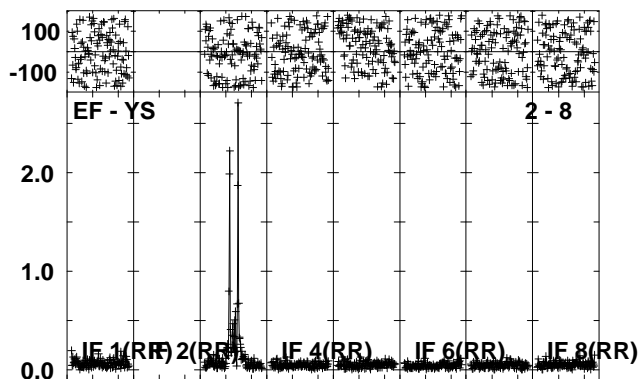
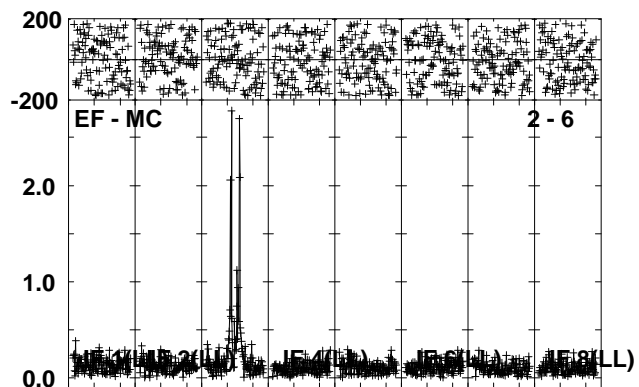
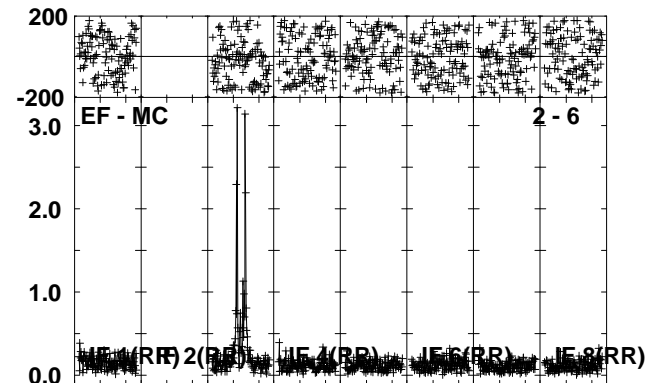
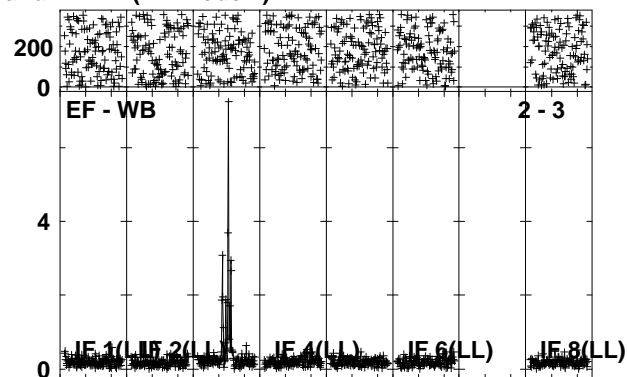
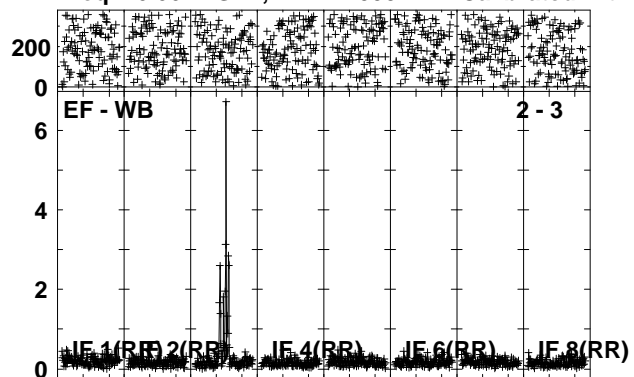

Lower frame: Ampl Jy Top frame: Phas deg
 Vector averaged cross-power spectrum Several baselines displayed
 Timerange: 00/07:16:15 to 00/07:19:13

Plot file version 137 created 06-JUN-2012 00:42:58
G31.41 EM071D 1.UVDATA.1
Freq = 6.6622 GHz, Bw = 2.000 MH Calibrated with CL # 3 and BP # 1 (BP mode 1)

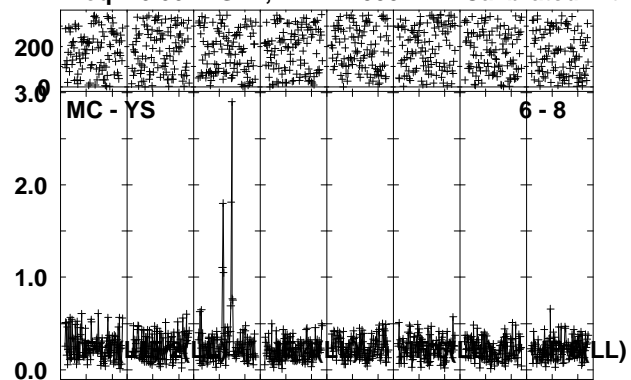

Lower frame: Ampl Jy Top frame: Phas deg
Vector averaged cross-power spectrum Several baselines displayed
Timerange: 00/07:16:15 to 00/07:19:13

Plot file version 138 created 06-JUN-2012 00:43:04

J1834-03 EM071D 1.UVDATA.1

Freq = 6.6622 GHz, Bw = 2.000 MH Calibrated with CL # 3 and BP # 1 (BP mode 1)

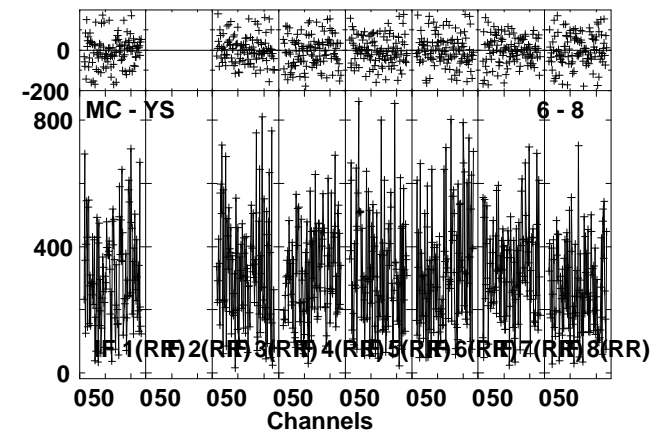
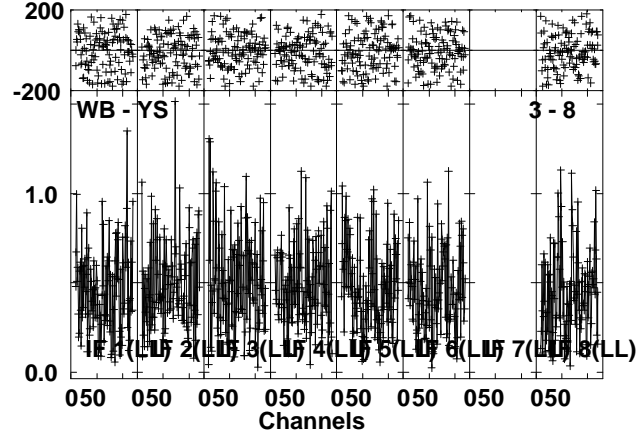
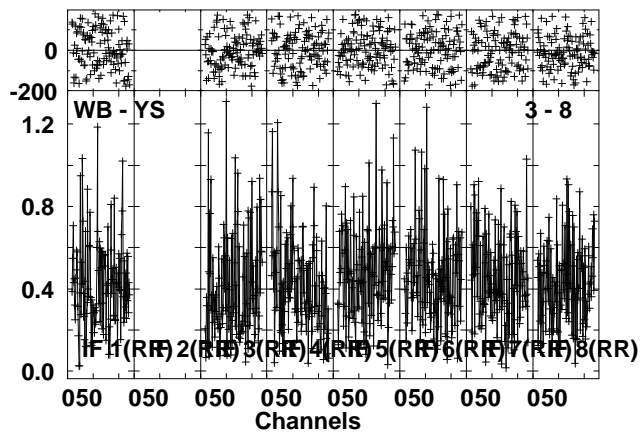
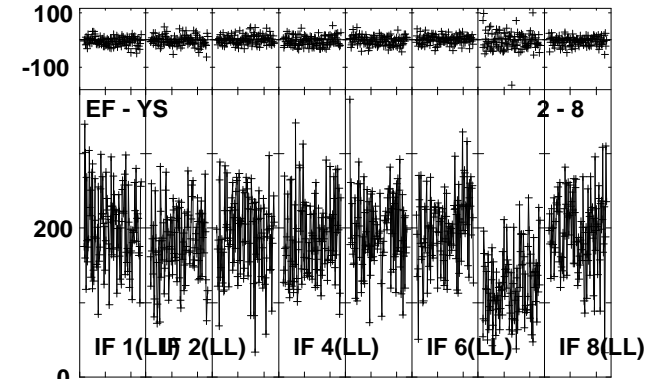
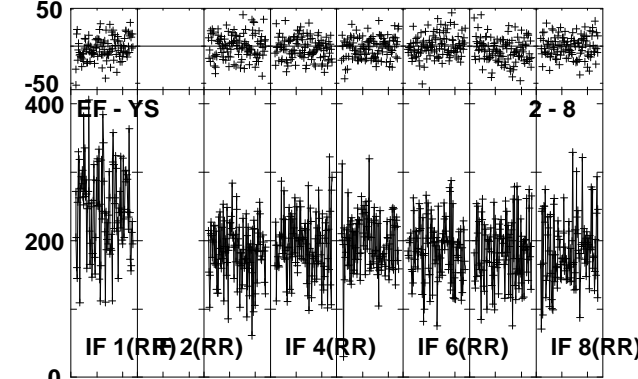
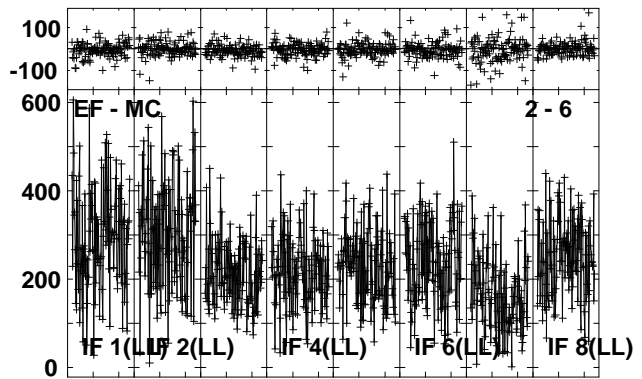
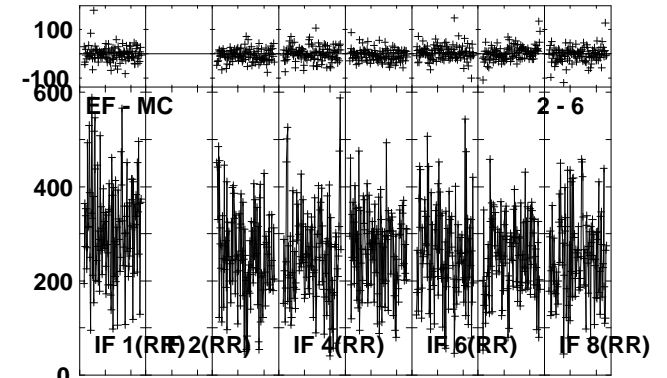
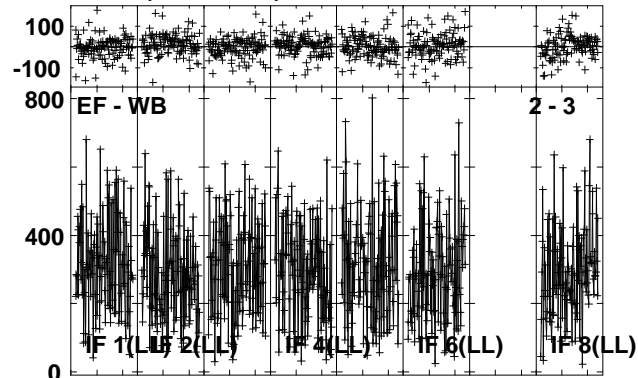
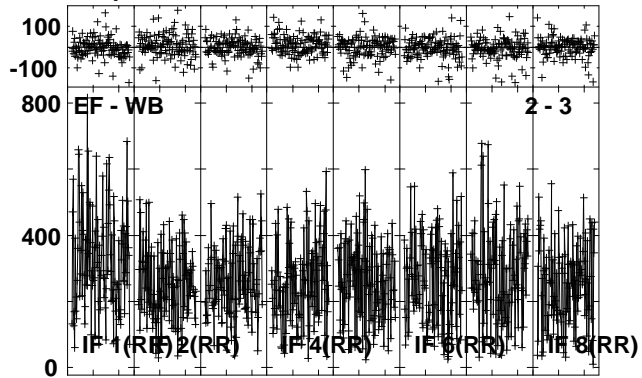

Lower frame: Milli Ampl Jy Top frame: Phas deg
Vector averaged cross-power spectrum Several baselines displayed
Timerange: 00/07:19:15 to 00/07:21:42

Plot file version 139 created 06-JUN-2012 00:43:14
J1834-03 EM071D 1.UVDATA.1
Freq = 6.6622 GHz, Bw = 2.000 MH Calibrated with CL # 3 and BP # 1 (BP mode 1)

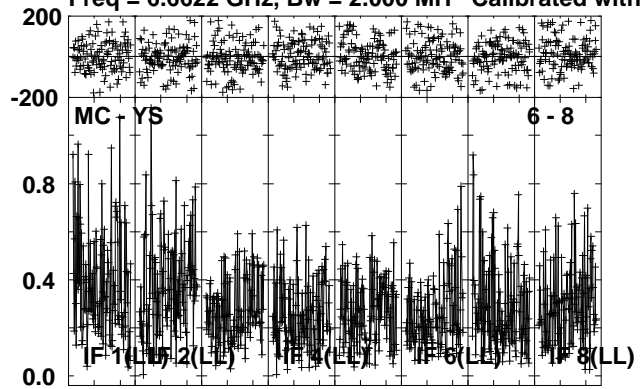

Lower frame: Ampl Jy Top frame: Phas deg
Vector averaged cross-power spectrum Several baselines displayed
Timerange: 00/07:19:15 to 00/07:21:42

Plot file version 140 created 06-JUN-2012 00:43:20
 G31.41 EM071D 1.UVDATA.1
 Freq = 6.6622 GHz, Bw = 2.000 MH Calibrated with CL # 3 and BP # 1 (BP mode 1)

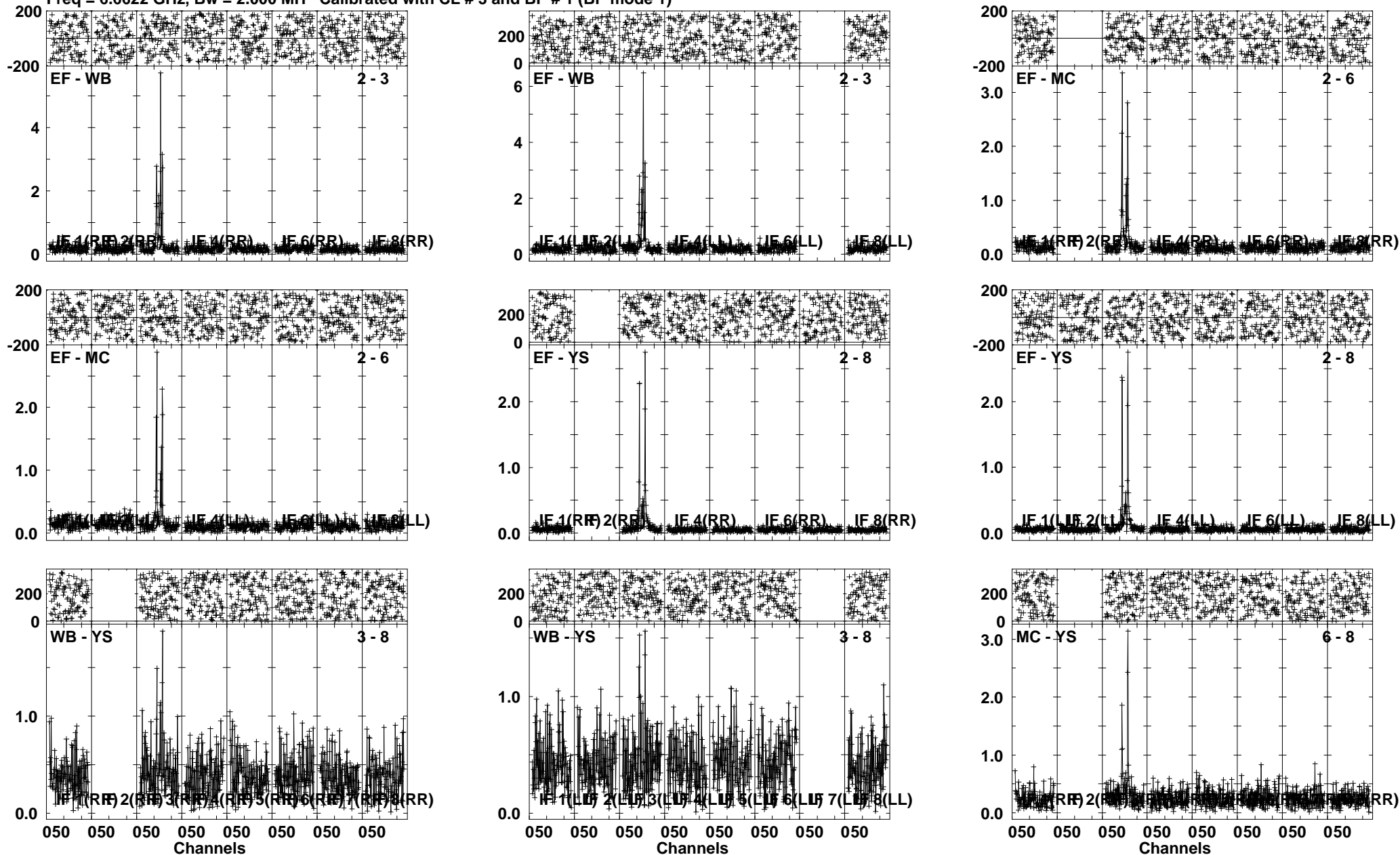

Lower frame: Ampl Jy Top frame: Phas deg
 Vector averaged cross-power spectrum Several baselines displayed
 Timerange: 00/07:21:45 to 00/07:24:42

Plot file version 141 created 06-JUN-2012 00:43:33
G31.41 EM071D 1.UVDATA.1
Freq = 6.6622 GHz, Bw = 2.000 MH Calibrated with CL # 3 and BP # 1 (BP mode 1)

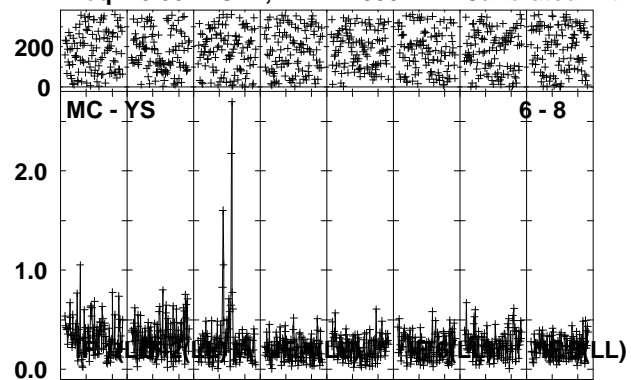

Lower frame: Ampl Jy Top frame: Phas deg
Vector averaged cross-power spectrum Several baselines displayed
Timerange: 00/07:21:45 to 00/07:24:42

Plot file version 142 created 06-JUN-2012 00:43:40

J1834-03 EM071D 1.UVDATA.1

Freq = 6.6622 GHz, Bw = 2.000 MH Calibrated with CL # 3 and BP # 1 (BP mode 1)

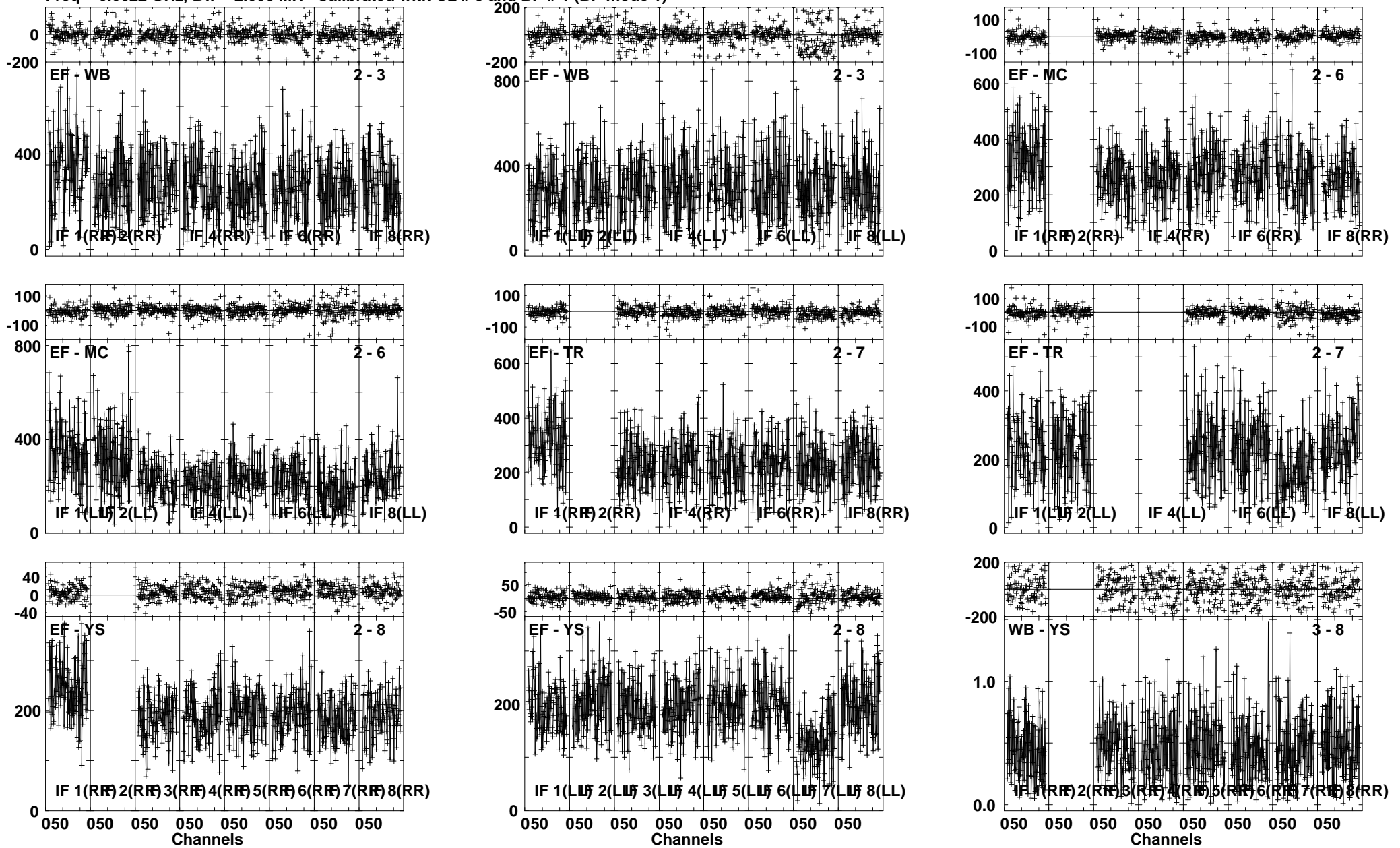

Lower frame: Milli Ampl Jy Top frame: Phas deg
Vector averaged cross-power spectrum Several baselines displayed
Timerange: 00/07:24:45 to 00/07:27:12

Plot file version 143 created 06-JUN-2012 00:43:48

J1834-03 EM071D 1.UVDATA.1

Freq = 6.6622 GHz, Bw = 2.000 MH Calibrated with CL # 3 and BP # 1 (BP mode 1)

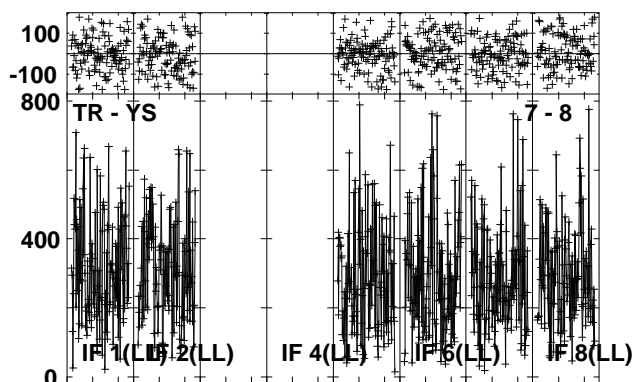
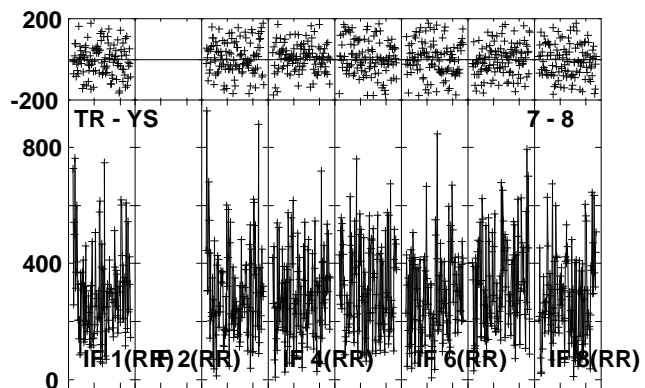
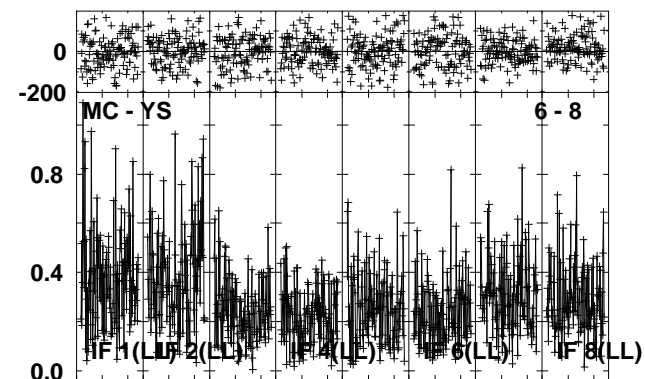
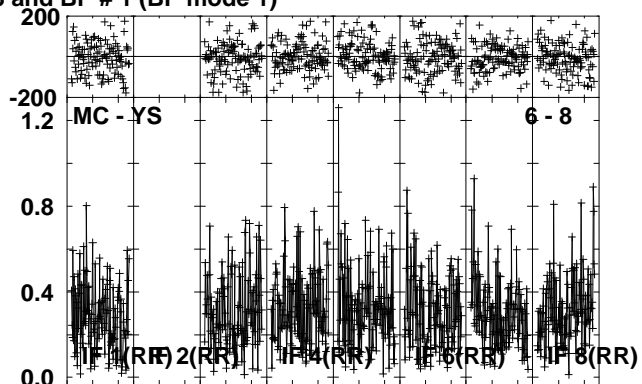
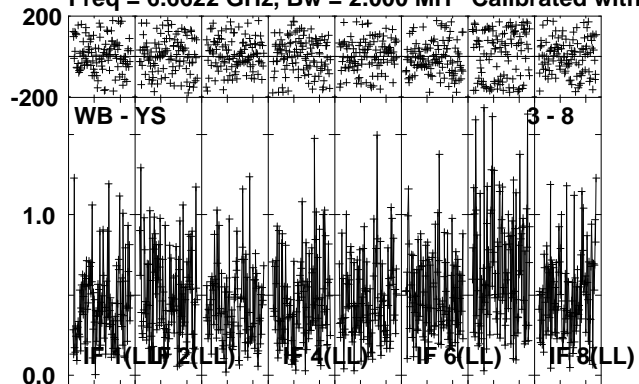

Lower frame: Ampl Jy Top frame: Phas deg
Vector averaged cross-power spectrum Several baselines displayed
Timerange: 00/07:24:45 to 00/07:27:12

Plot file version 144 created 06-JUN-2012 00:44:00
 G31.41 EM071D 1.UVDATA.1
 Freq = 6.6622 GHz, Bw = 2.000 MH Calibrated with CL # 3 and BP # 1 (BP mode 1)

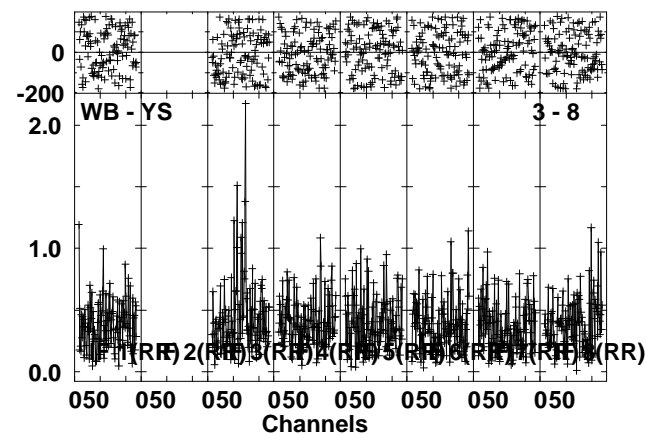
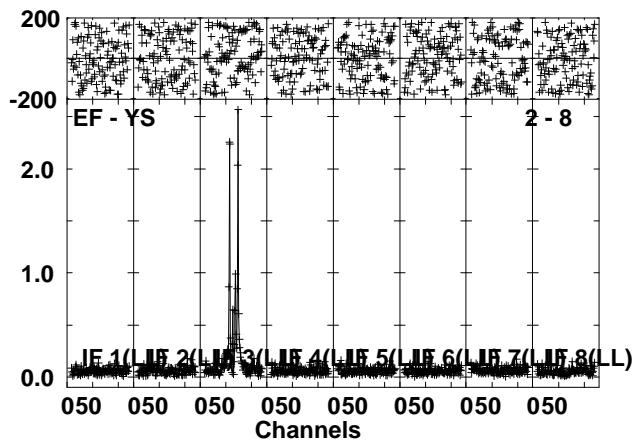
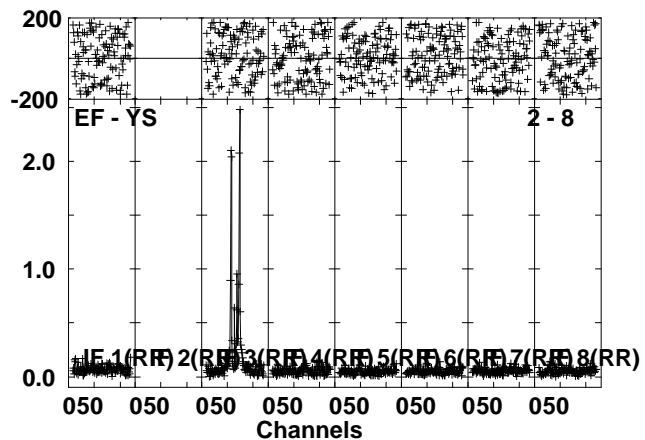
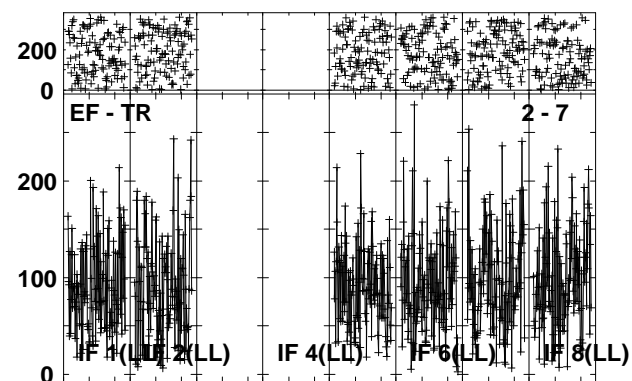
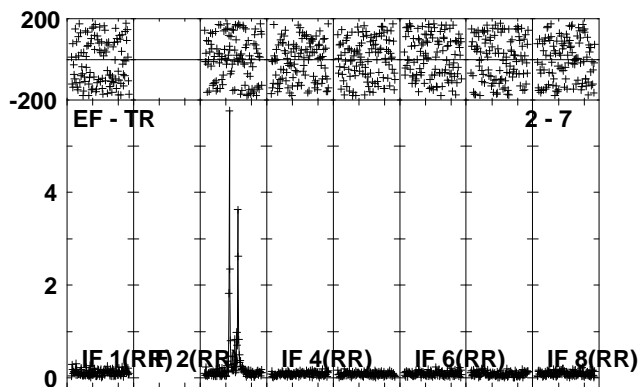
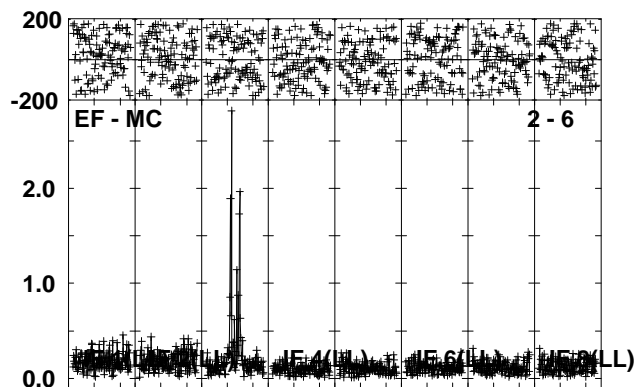
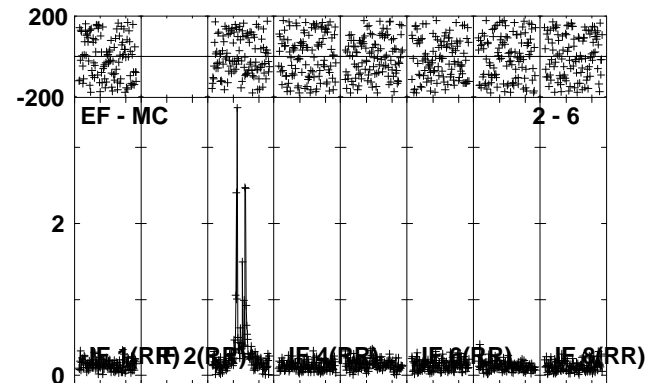
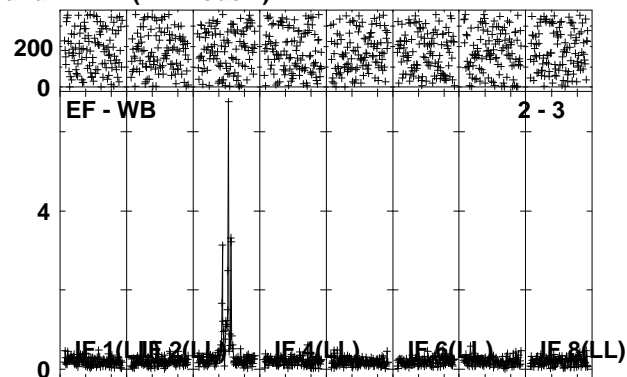
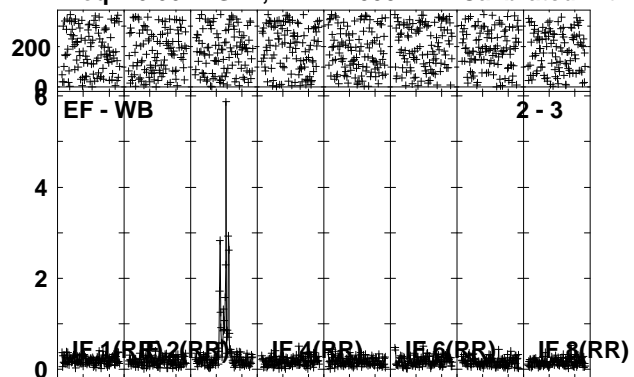

Lower frame: Ampl Jy Top frame: Phas deg
 Vector averaged cross-power spectrum Several baselines displayed
 Timerange: 00/07:27:14 to 00/07:30:12

Plot file version 145 created 06-JUN-2012 00:44:11
 G31.41 EM071D 1.UVDATA.1
 Freq = 6.6622 GHz, Bw = 2.000 MH Calibrated with CL # 3 and BP # 1 (BP mode 1)

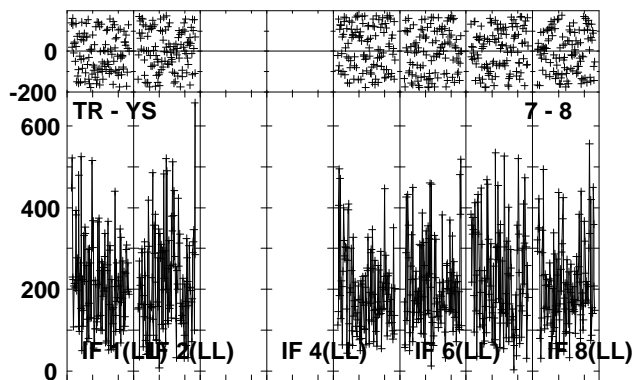
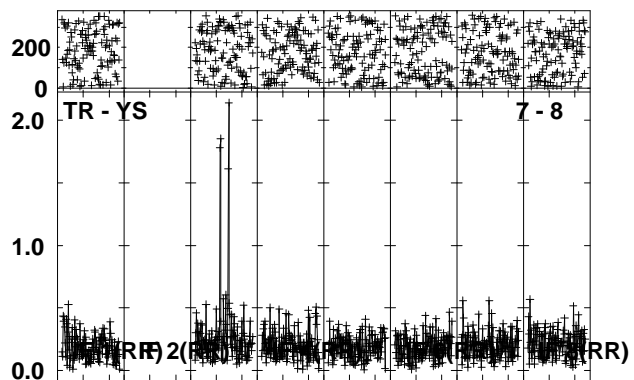
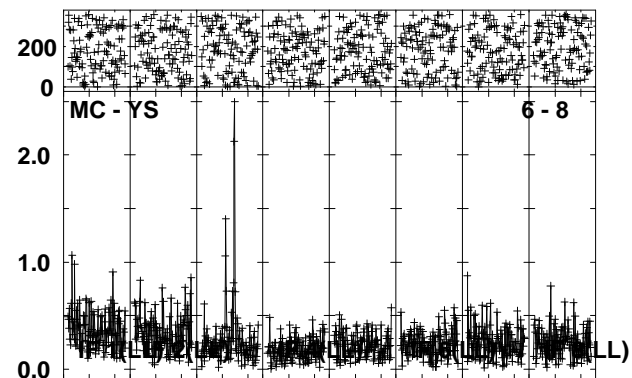
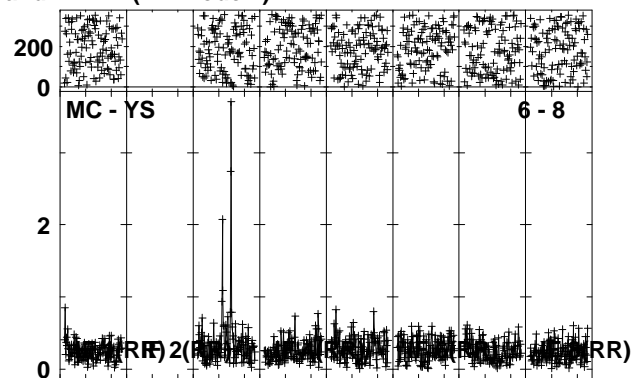
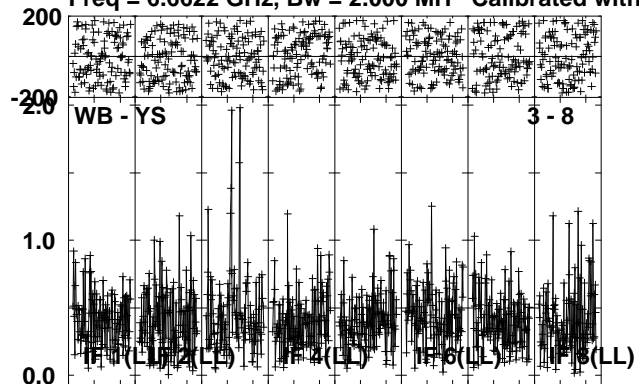

Lower frame: Ampl Jy Top frame: Phas deg
 Vector averaged cross-power spectrum Several baselines displayed
 Timerange: 00/07:27:14 to 00/07:30:12

Plot file version 146 created 06-JUN-2012 00:44:25

J1834-03 EM071D 1.UVDATA.1

Freq = 6.6622 GHz, Bw = 2.000 MH Calibrated with CL # 3 and BP # 1 (BP mode 1)

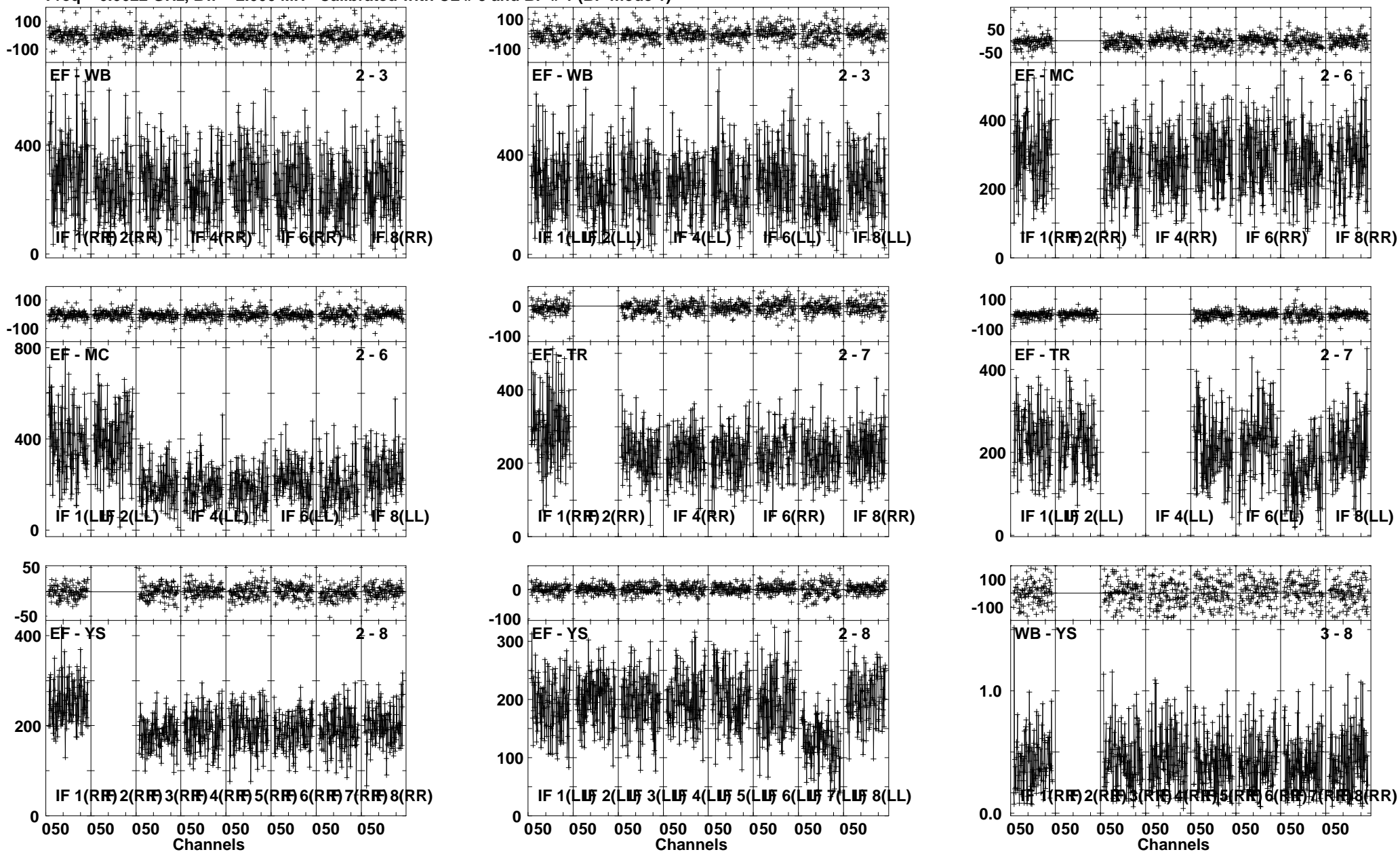

Lower frame: Milli Ampl Jy Top frame: Phas deg
Vector averaged cross-power spectrum Several baselines displayed
Timerange: 00/07:31:45 to 00/07:34:12

Plot file version 147 created 06-JUN-2012 00:44:36
 J1834-03 EM071D 1.UVDATA.1
 Freq = 6.6622 GHz, Bw = 2.000 MH Calibrated with CL # 3 and BP # 1 (BP mode 1)

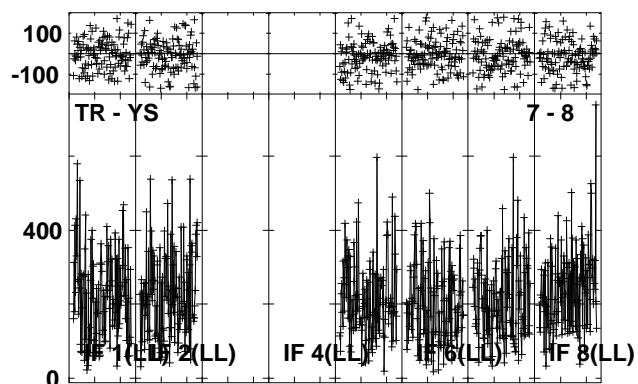
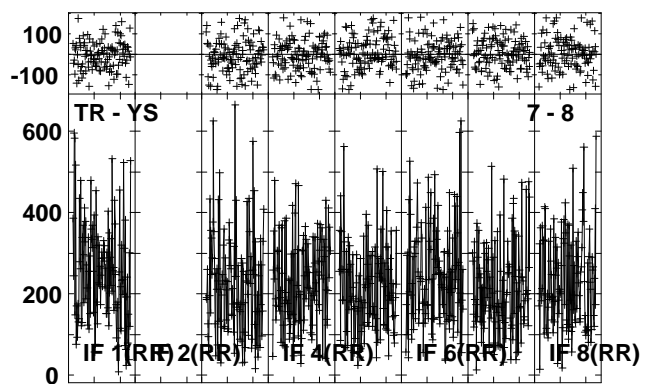
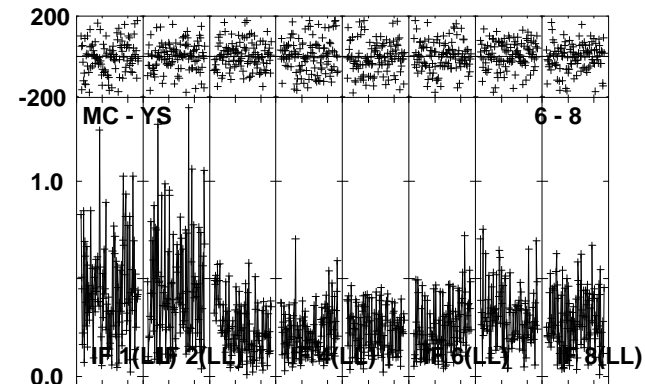
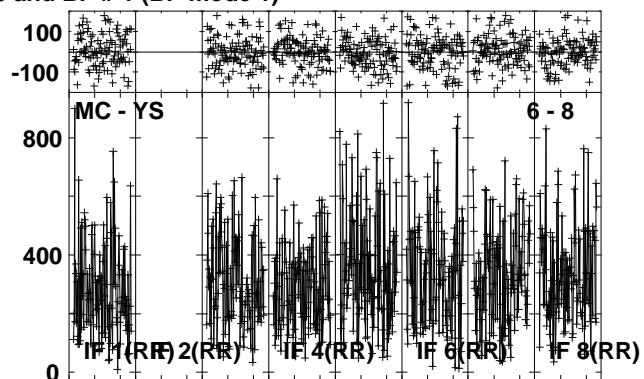
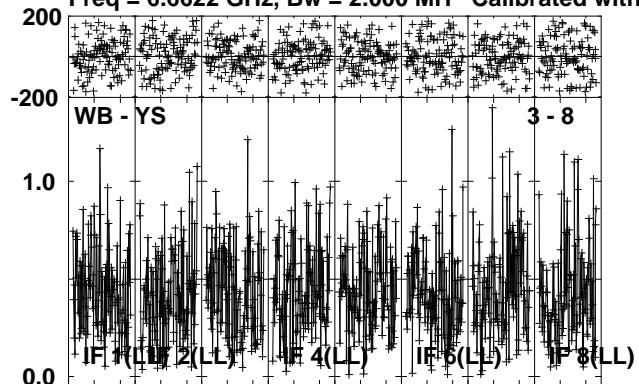

Lower frame: Ampl Jy Top frame: Phas deg
 Vector averaged cross-power spectrum Several baselines displayed
 Timerange: 00/07:31:45 to 00/07:34:12

Plot file version 148 created 06-JUN-2012 00:44:51
 G31.41 EM071D 1.UVDATA.1
 Freq = 6.6622 GHz, Bw = 2.000 MH Calibrated with CL # 3 and BP # 1 (BP mode 1)

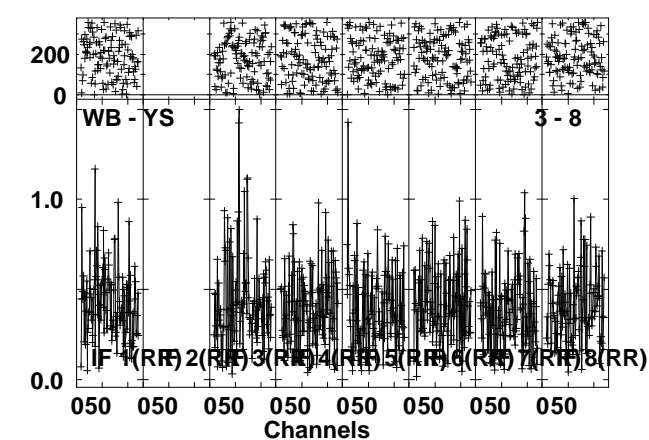
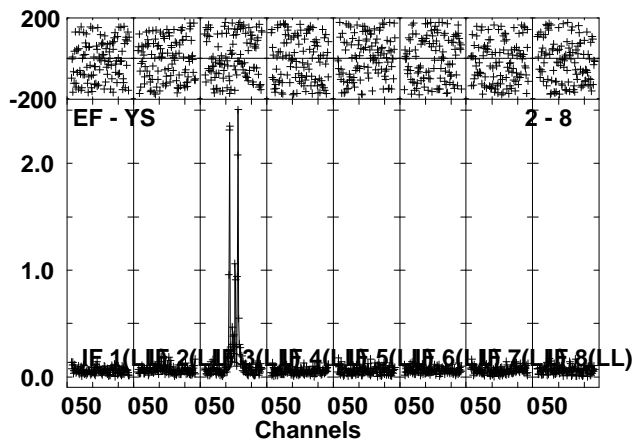
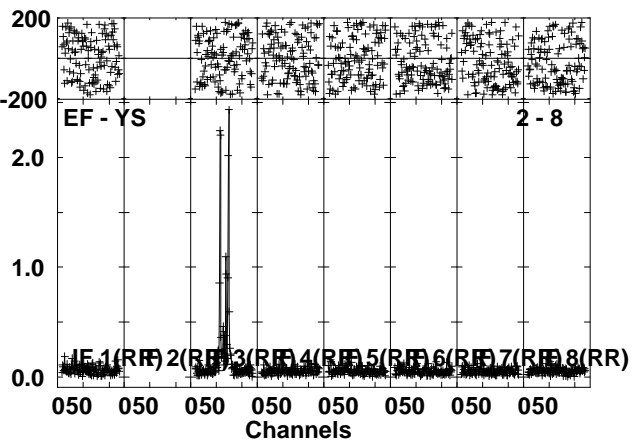
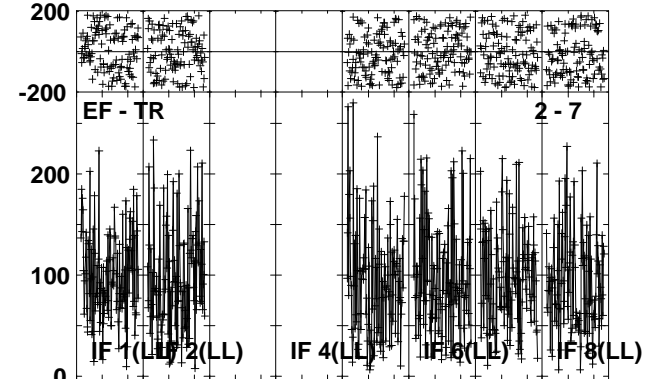
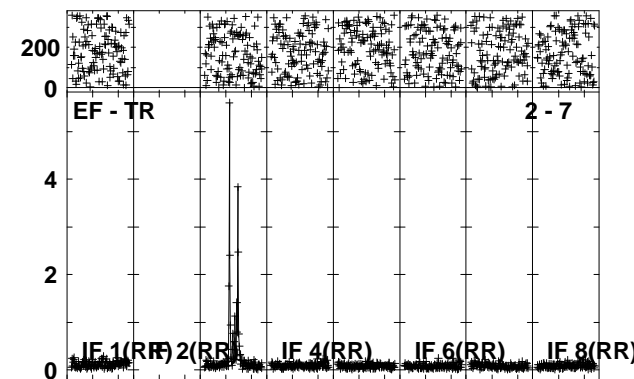
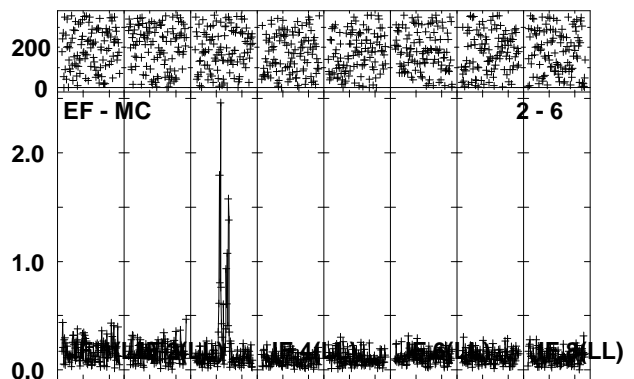
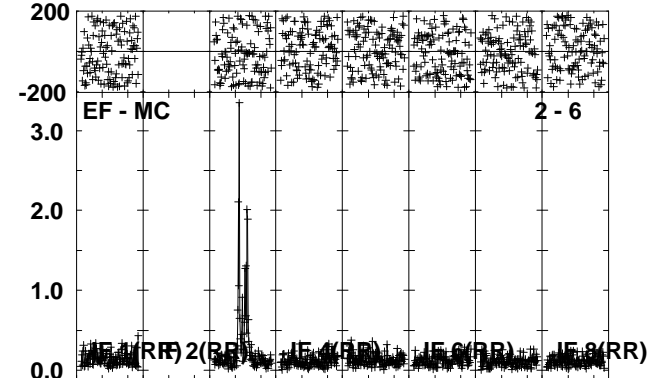
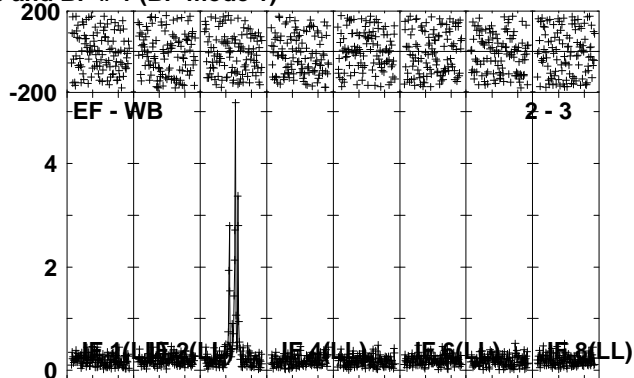
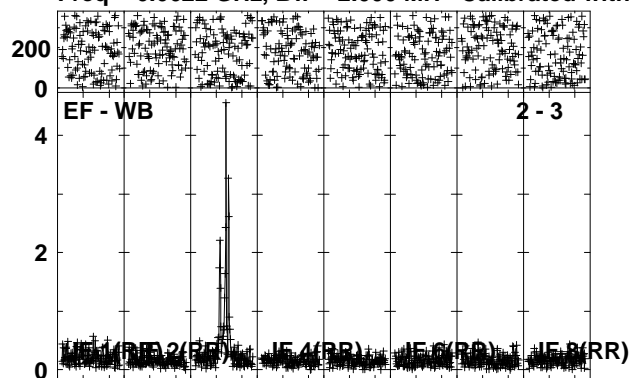

Lower frame: Ampl Jy Top frame: Phas deg
 Vector averaged cross-power spectrum Several baselines displayed
 Timerange: 00/07:34:15 to 00/07:37:12

Plot file version 149 created 06-JUN-2012 00:45:03
 G31.41 EM071D 1.UVDATA.1
 Freq = 6.6622 GHz, Bw = 2.000 MH Calibrated with CL # 3 and BP # 1 (BP mode 1)

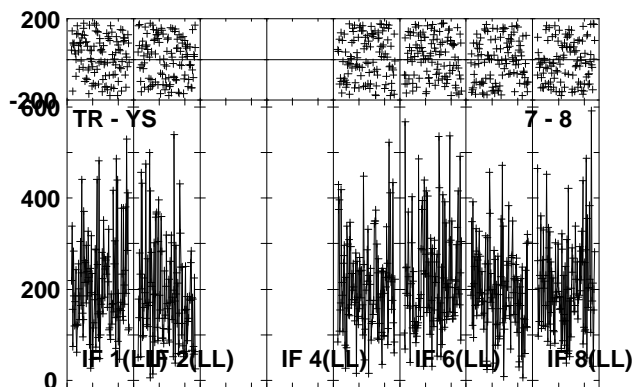
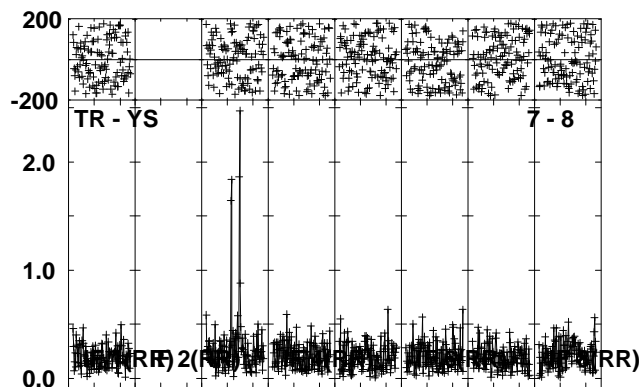
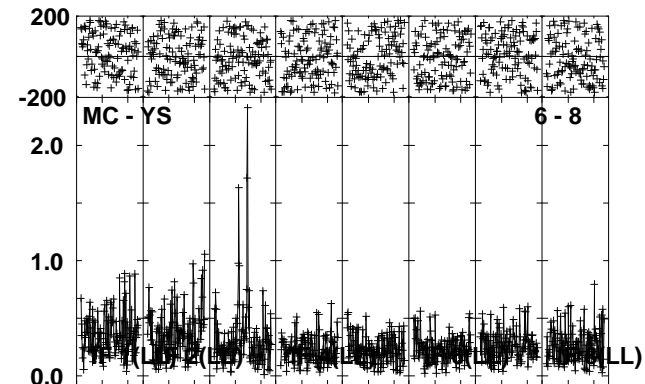
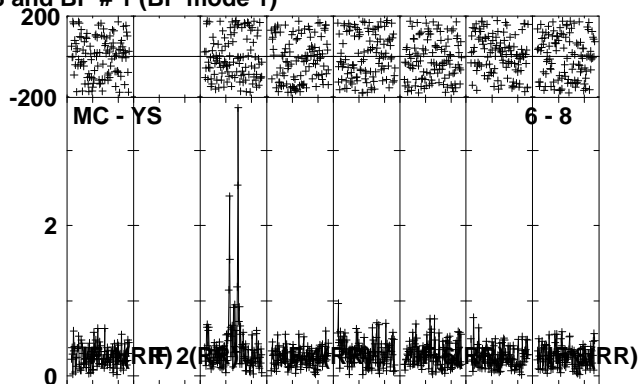
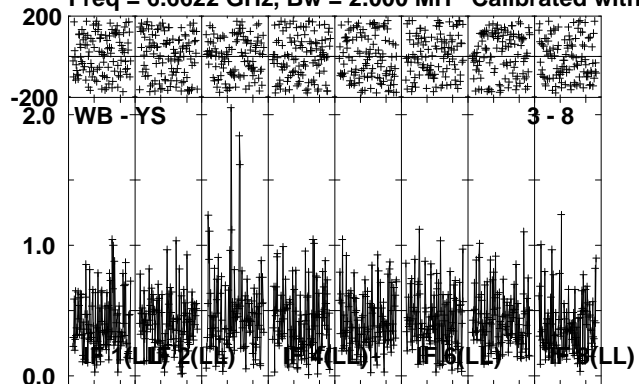

Lower frame: Ampl Jy Top frame: Phas deg
 Vector averaged cross-power spectrum Several baselines displayed
 Timerange: 00/07:34:15 to 00/07:37:12

Plot file version 150 created 06-JUN-2012 00:45:17
 J1834-03 EM071D 1.UVDATA.1
 Freq = 6.6622 GHz, Bw = 2.000 MH Calibrated with CL # 3 and BP # 1 (BP mode 1)

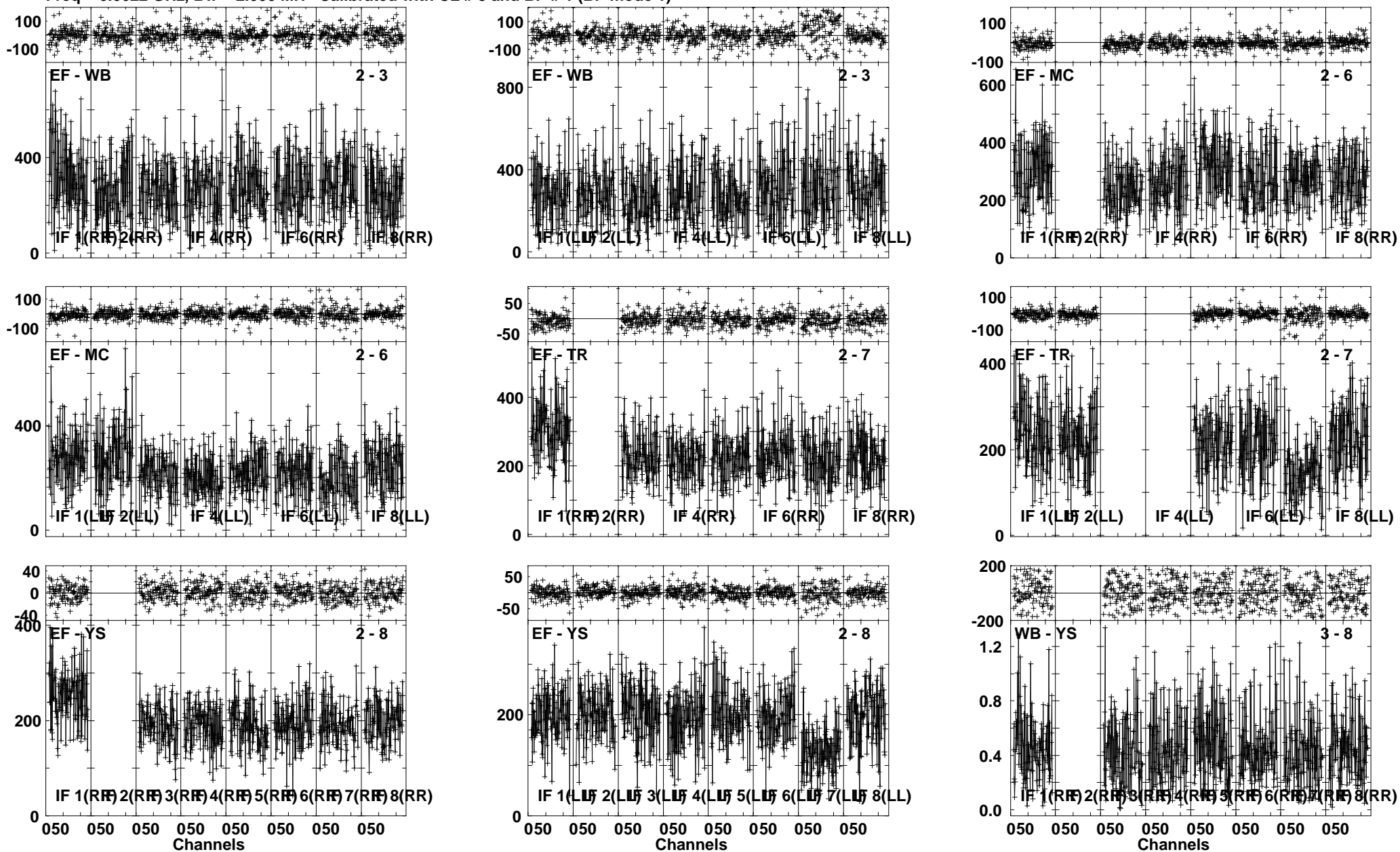

Lower frame: Milli Ampl Jy Top frame: Phas deg
 Vector averaged cross-power spectrum Several baselines displayed
 Timerange: 00/07:37:14 to 00/07:39:43

Plot file version 151 created 06-JUN-2012 00:45:27

J1834-03 EM071D 1.UVDATA.1

Freq = 6.6622 GHz, Bw = 2.000 MH Calibrated with CL # 3 and BP # 1 (BP mode 1)

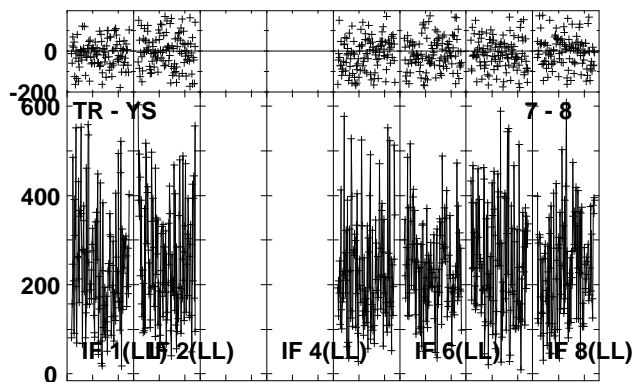
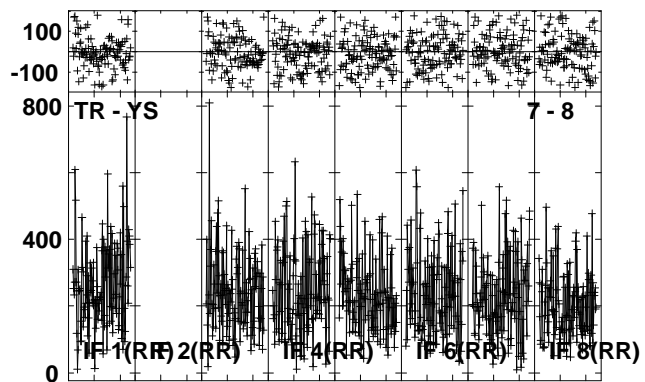
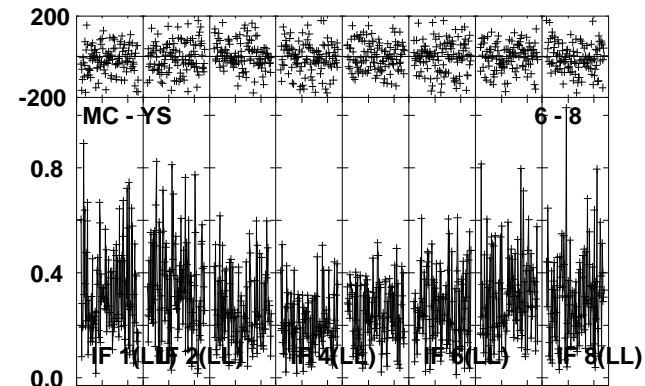
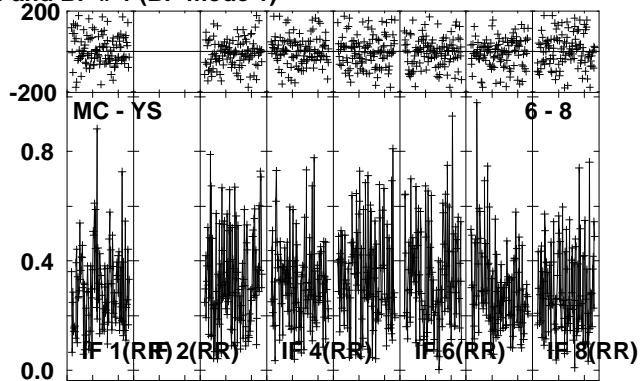
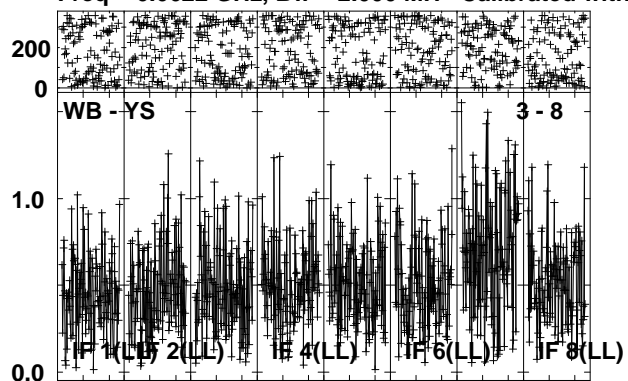

Lower frame: Ampl Jy Top frame: Phas deg
Vector averaged cross-power spectrum Several baselines displayed
Timerange: 00/07:37:14 to 00/07:39:43

Plot file version 152 created 06-JUN-2012 00:45:41
 G31.41 EM071D 1.UVDATA.1
 Freq = 6.6622 GHz, Bw = 2.000 MH Calibrated with CL # 3 and BP # 1 (BP mode 1)

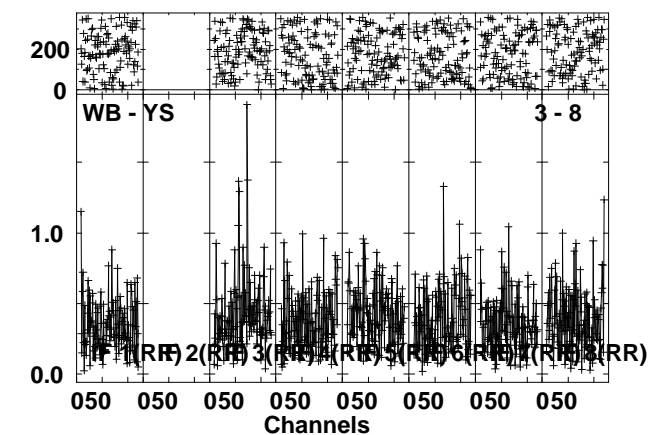
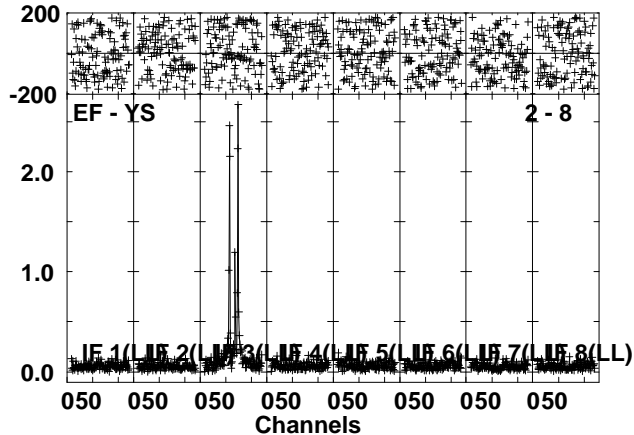
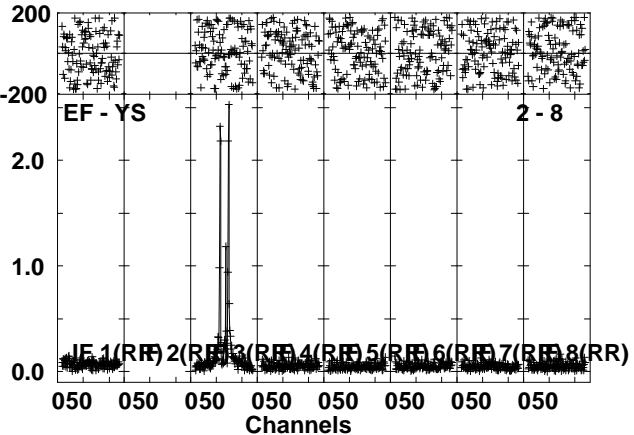
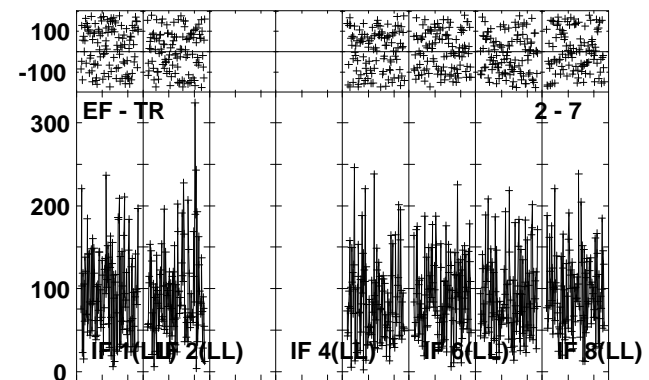
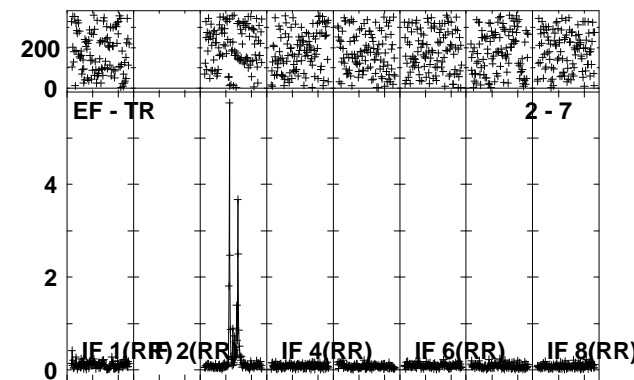
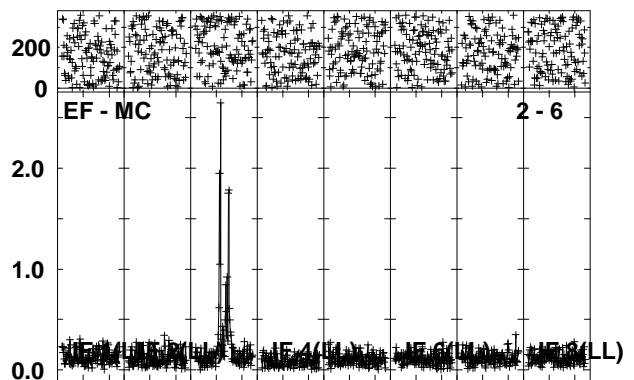
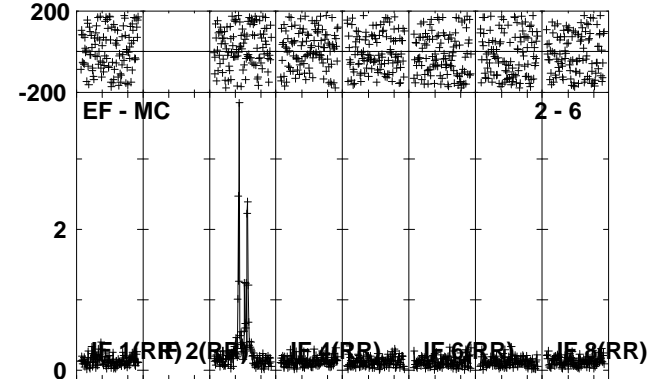
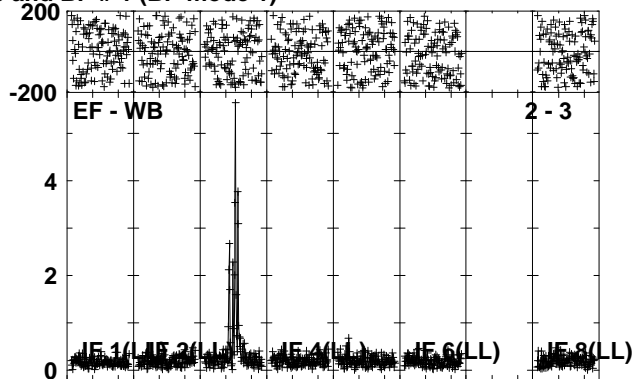
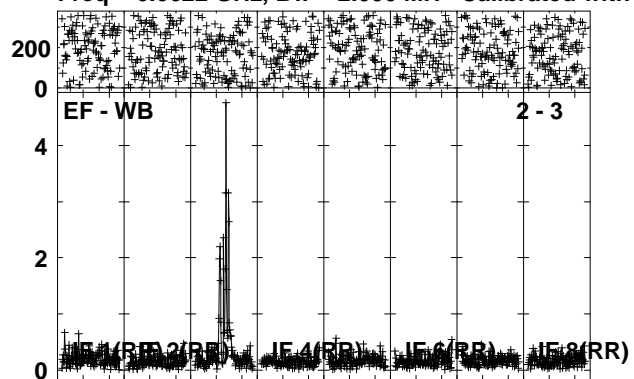

Lower frame: Ampl Jy Top frame: Phas deg
 Vector averaged cross-power spectrum Several baselines displayed
 Timerange: 00/07:39:45 to 00/07:42:43

Plot file version 153 created 06-JUN-2012 00:45:53
 G31.41 EM071D 1.UVDATA.1
 Freq = 6.6622 GHz, Bw = 2.000 MH Calibrated with CL # 3 and BP # 1 (BP mode 1)

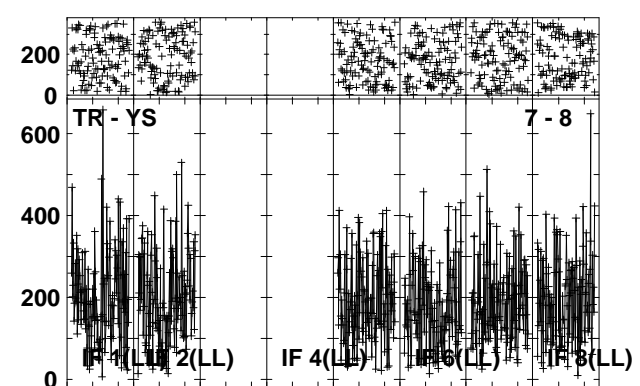
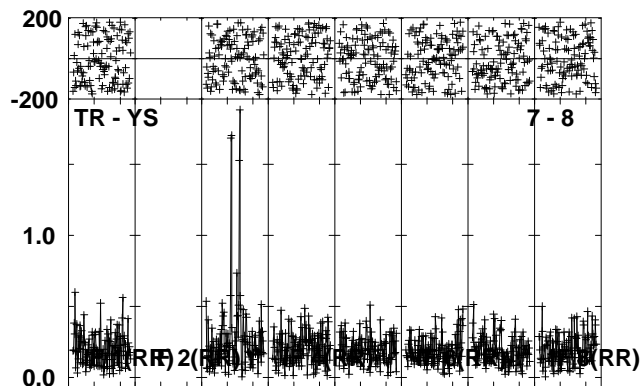
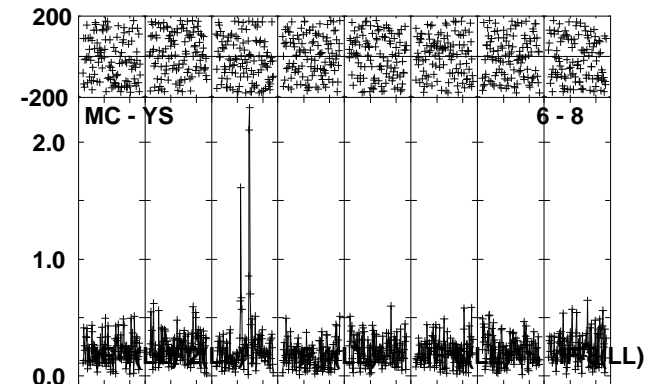
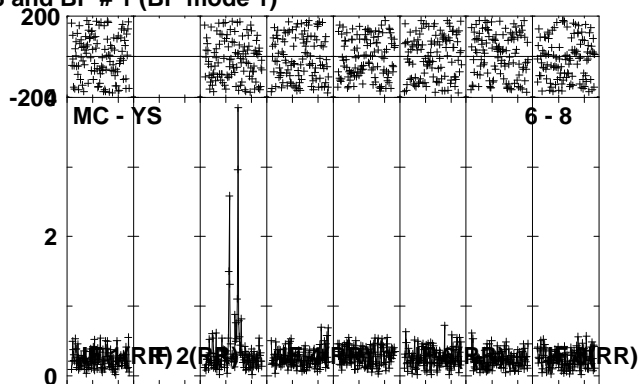
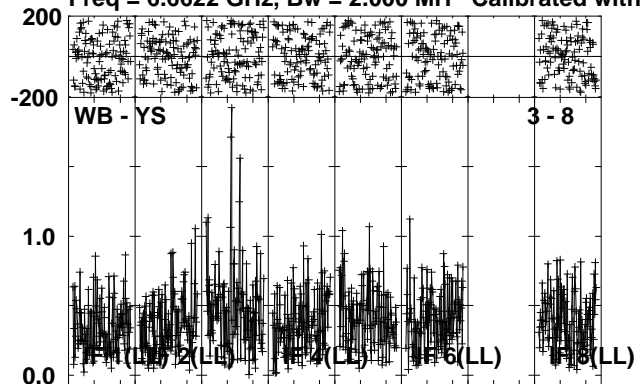

Lower frame: Ampl Jy Top frame: Phas deg
 Vector averaged cross-power spectrum Several baselines displayed
 Timerange: 00/07:39:45 to 00/07:42:43

Plot file version 154 created 06-JUN-2012 00:46:07

J1834-03 EM071D 1.UVDATA.1

Freq = 6.6622 GHz, Bw = 2.000 MH Calibrated with CL # 3 and BP # 1 (BP mode 1)

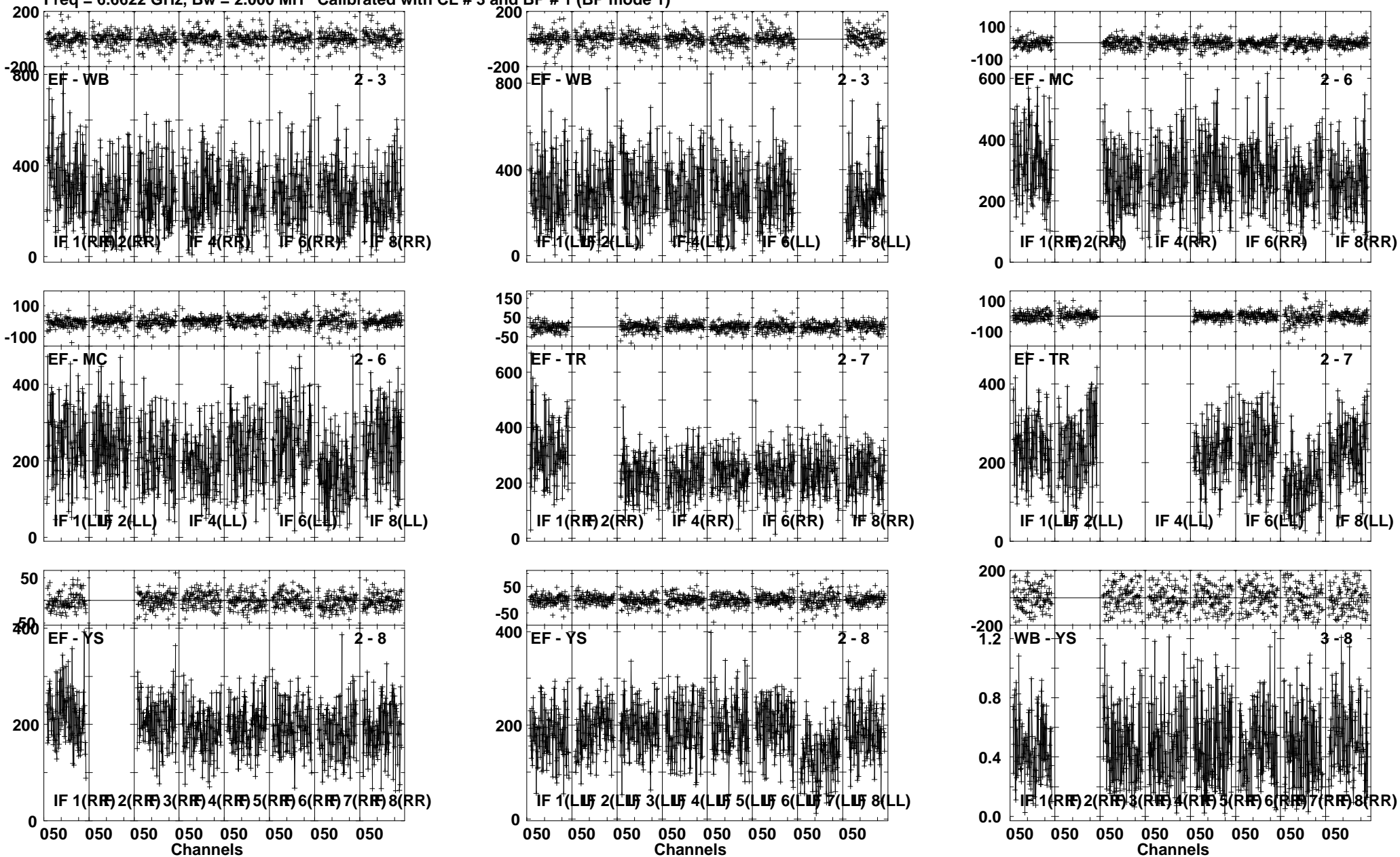

Lower frame: Milli Ampl Jy Top frame: Phas deg
Vector averaged cross-power spectrum Several baselines displayed
Timerange: 00/07:42:44 to 00/07:45:13

Plot file version 155 created 06-JUN-2012 00:46:16

J1834-03 EM071D 1.UVDATA.1

Freq = 6.6622 GHz, Bw = 2.000 MH Calibrated with CL # 3 and BP # 1 (BP mode 1)

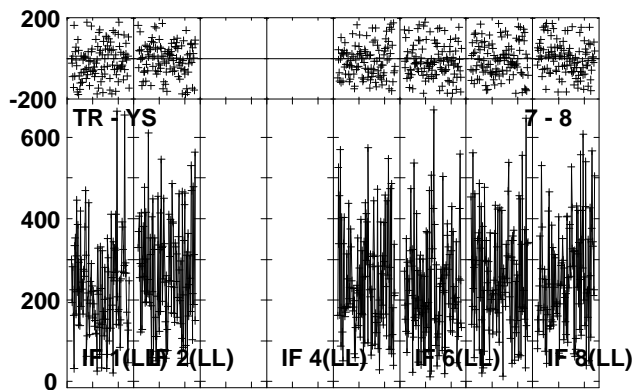
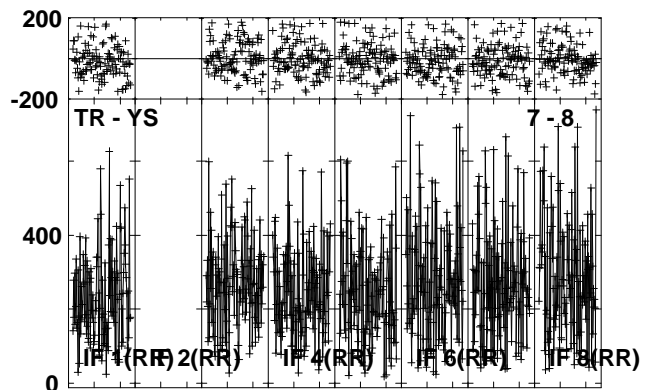
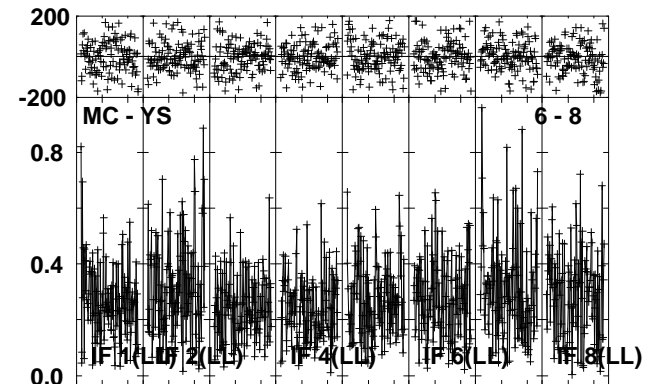
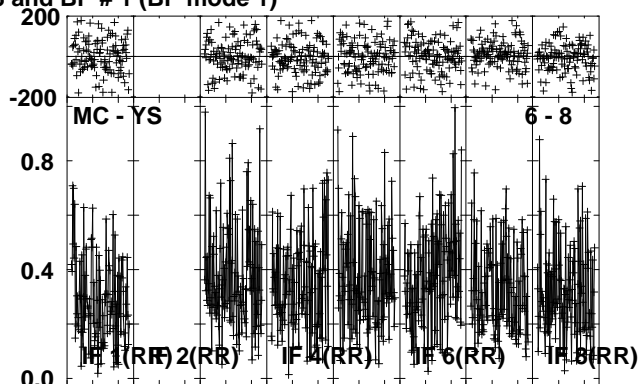
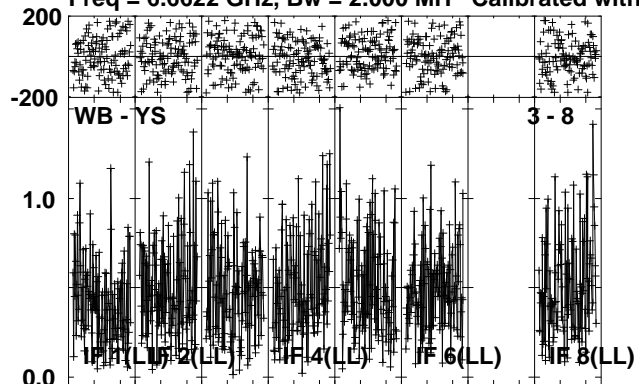

Lower frame: Ampl Jy Top frame: Phas deg
Vector averaged cross-power spectrum Several baselines displayed
Timerange: 00/07:42:44 to 00/07:45:13

Plot file version 156 created 06-JUN-2012 00:46:30
 G31.41 EM071D 1.UVDATA.1
 Freq = 6.6622 GHz, Bw = 2.000 MH Calibrated with CL # 3 and BP # 1 (BP mode 1)

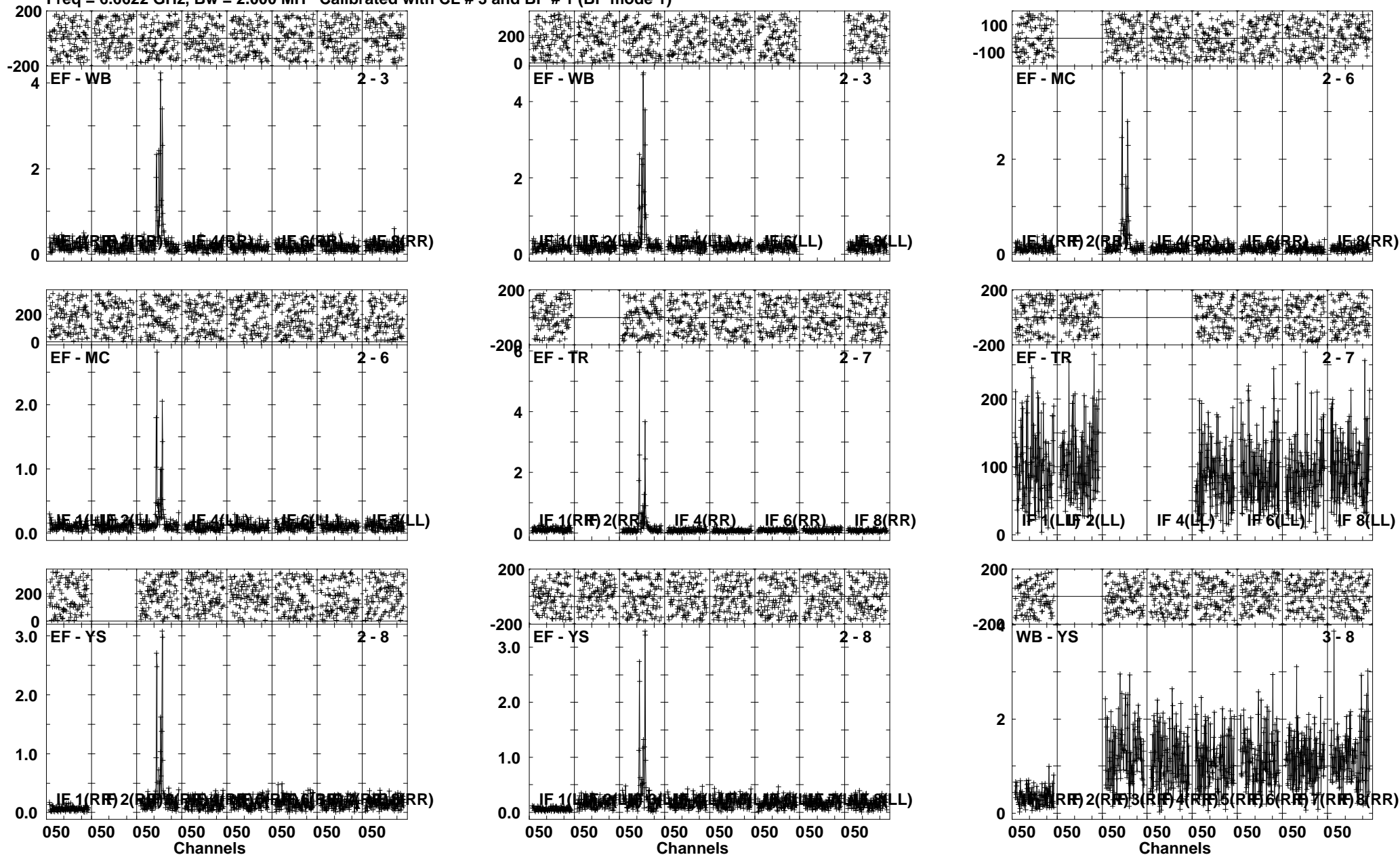

Lower frame: Ampl Jy Top frame: Phas deg
 Vector averaged cross-power spectrum Several baselines displayed
 Timerange: 00/07:45:15 to 00/07:48:13

Plot file version 157 created 06-JUN-2012 00:46:41
 G31.41 EM071D 1.UVDATA.1
 Freq = 6.6622 GHz, Bw = 2.000 MH Calibrated with CL # 3 and BP # 1 (BP mode 1)

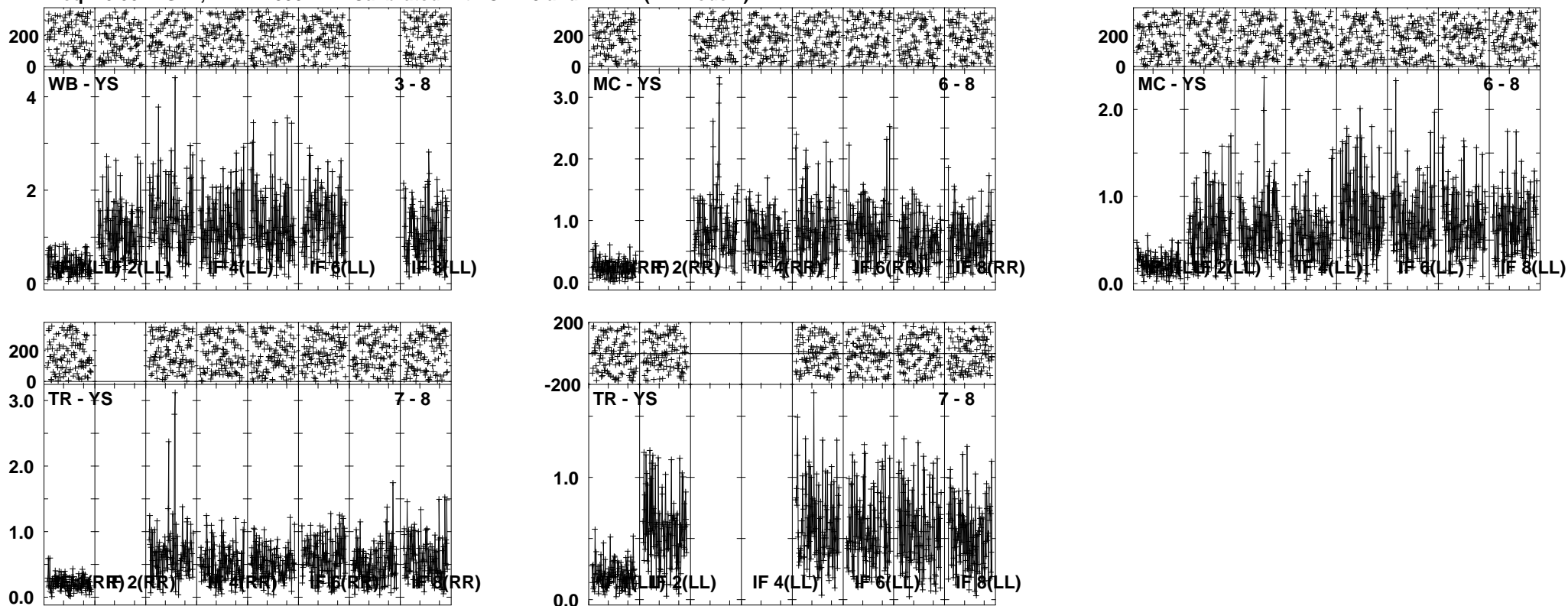

Lower frame: Ampl Jy Top frame: Phas deg
 Vector averaged cross-power spectrum Several baselines displayed
 Timerange: 00/07:45:15 to 00/07:48:13

Plot file version 158 created 06-JUN-2012 00:46:55

J1834-03 EM071D 1.UVDATA.1

Freq = 6.6622 GHz, Bw = 2.000 MH Calibrated with CL # 3 and BP # 1 (BP mode 1)

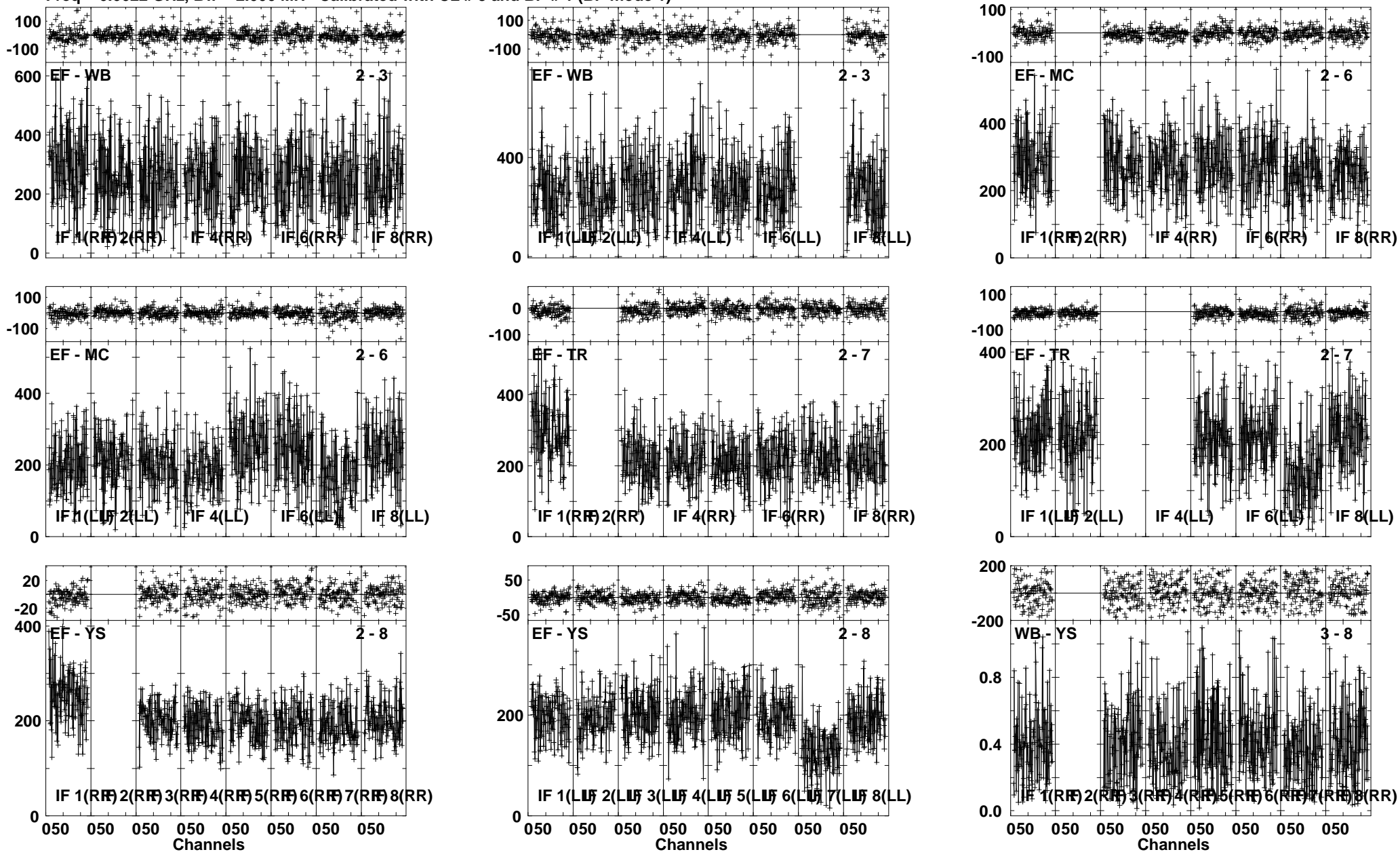

Lower frame: Milli Ampl Jy Top frame: Phas deg
Vector averaged cross-power spectrum Several baselines displayed
Timerange: 00/07:49:44 to 00/07:52:13

Plot file version 159 created 06-JUN-2012 00:47:05
 J1834-03 EM071D 1.UVDATA.1
 Freq = 6.6622 GHz, Bw = 2.000 MH Calibrated with CL # 3 and BP # 1 (BP mode 1)

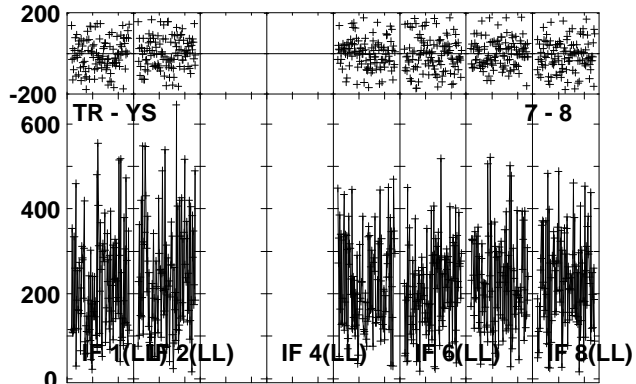
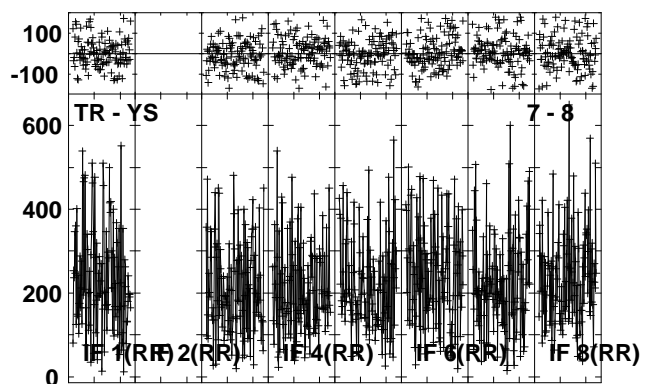
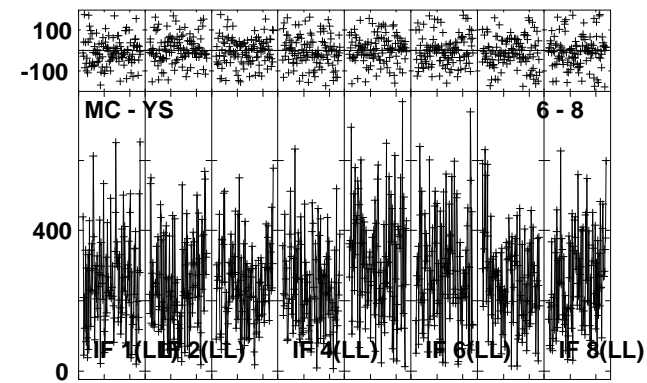
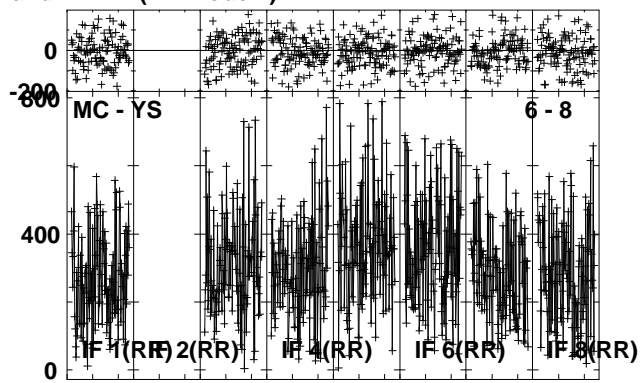
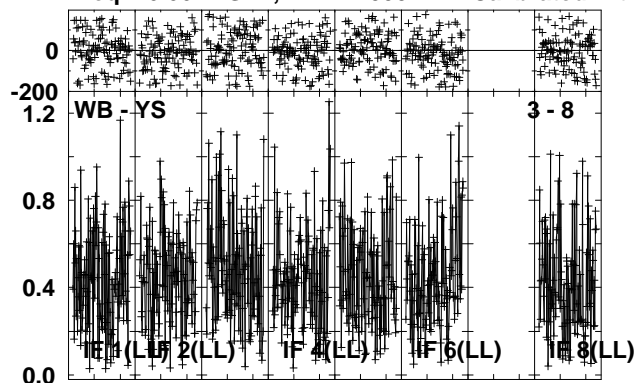

Lower frame: Ampl Jy Top frame: Phas deg
 Vector averaged cross-power spectrum Several baselines displayed
 Timerange: 00/07:49:44 to 00/07:52:13

Plot file version 160 created 06-JUN-2012 00:47:15
 G31.41 EM071D 1.UVDATA.1
 Freq = 6.6622 GHz, Bw = 2.000 MH Calibrated with CL # 3 and BP # 1 (BP mode 1)

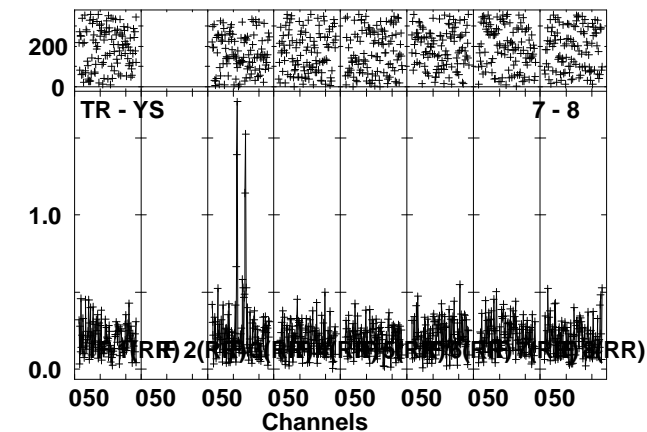
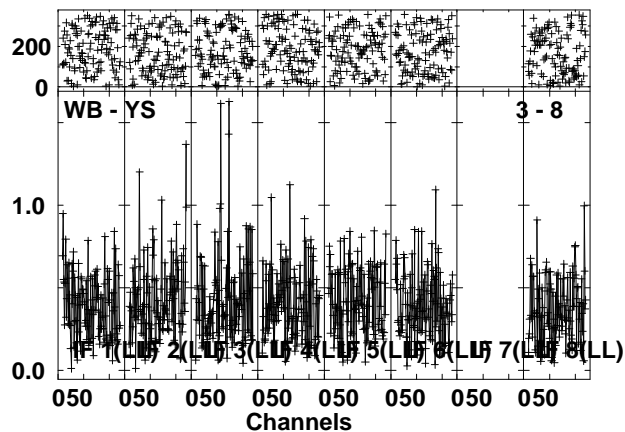
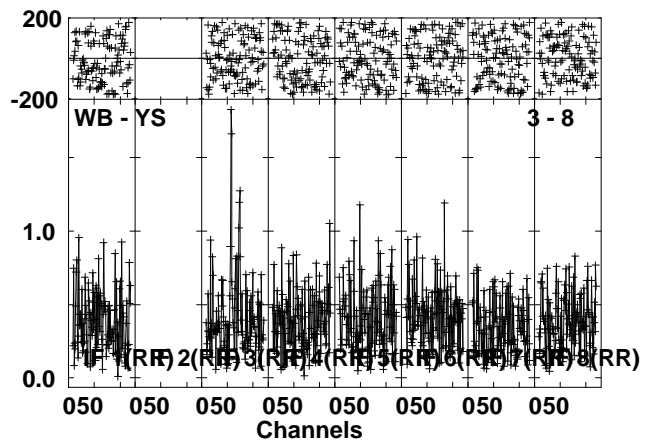
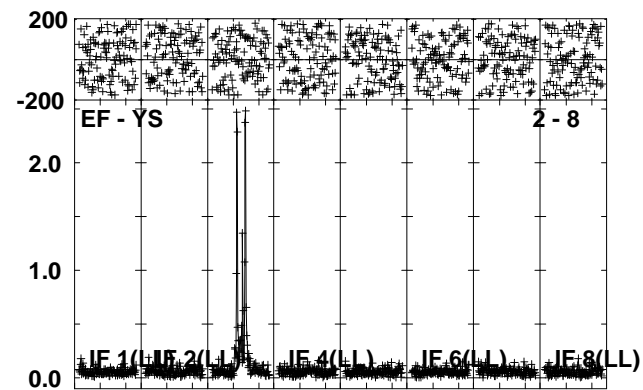
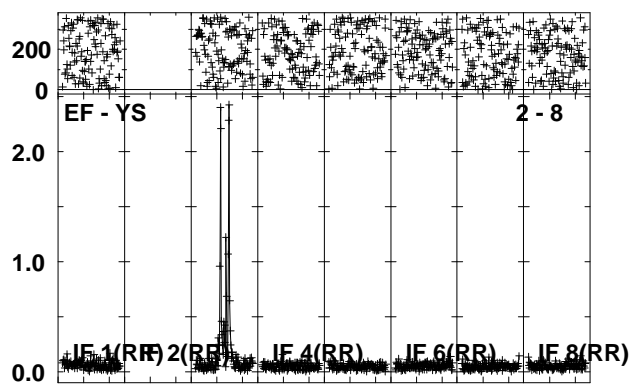
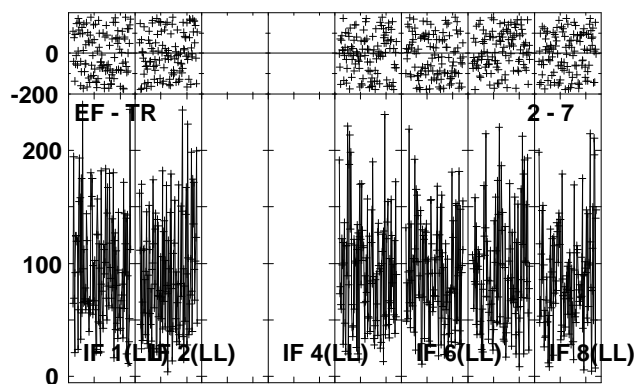
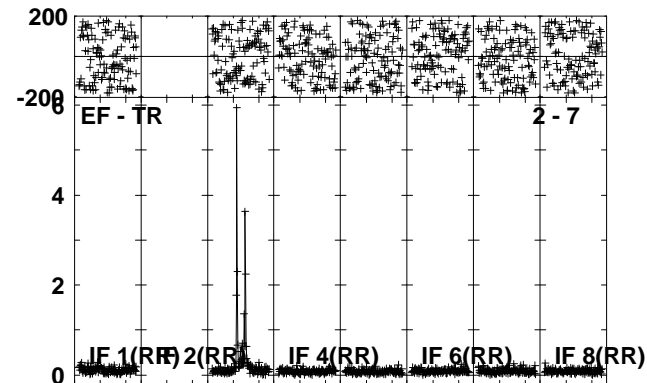
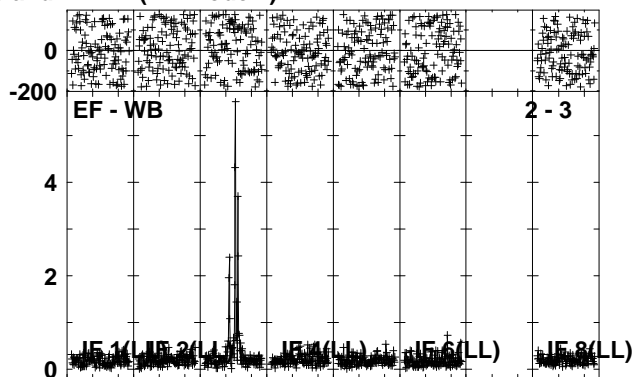
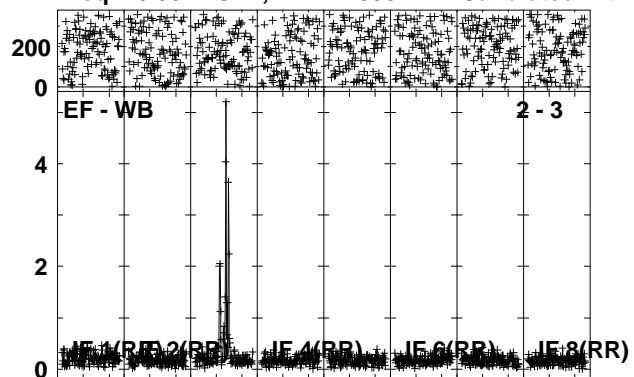

Lower frame: Ampl Jy Top frame: Phas deg
 Vector averaged cross-power spectrum Several baselines displayed
 Timerange: 00/07:52:14 to 00/07:55:12

Plot file version 161 created 06-JUN-2012 00:47:29
G31.41 EM071D 1.UVDATA.1
Freq = 6.6622 GHz, Bw = 2.000 MH Calibrated with CL # 3 and BP # 1 (BP mode 1)

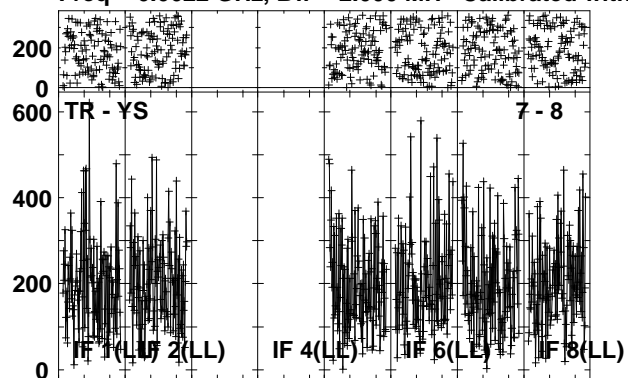

Lower frame: Milli Ampl Jy Top frame: Phas deg
Vector averaged cross-power spectrum Several baselines displayed
Timerange: 00/07:52:14 to 00/07:55:12

Plot file version 162 created 06-JUN-2012 00:47:34

J1834-03 EM071D 1.UVDATA.1

Freq = 6.6622 GHz, Bw = 2.000 MH Calibrated with CL # 3 and BP # 1 (BP mode 1)

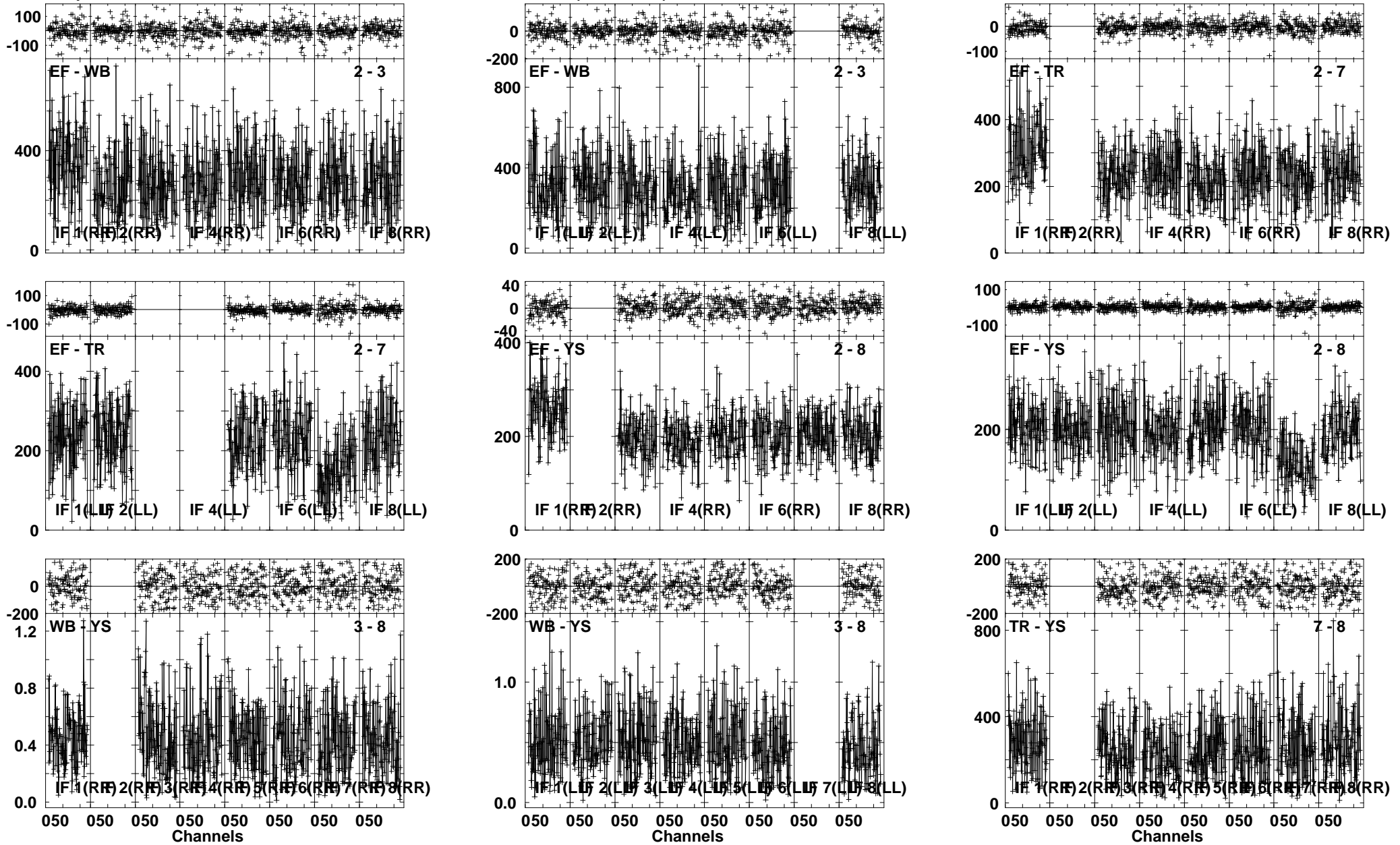

Lower frame: Milli Ampl Jy Top frame: Phas deg
Vector averaged cross-power spectrum Several baselines displayed
Timerange: 00/07:55:14 to 00/07:57:43

Plot file version 163 created 06-JUN-2012 00:47:45

J1834-03 EM071D 1.UVDATA.1

Freq = 6.6622 GHz, Bw = 2.000 MH Calibrated with CL # 3 and BP # 1 (BP mode 1)

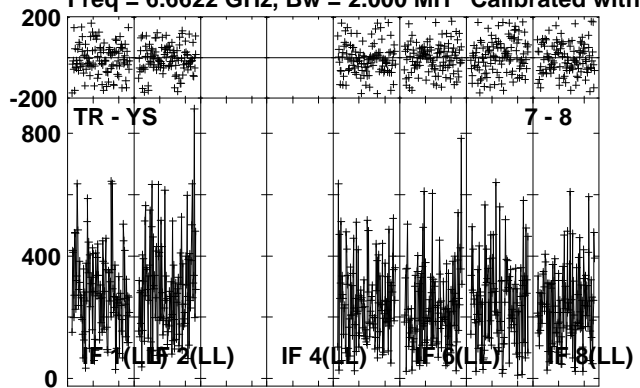

Lower frame: Milli Ampl Jy Top frame: Phas deg
Vector averaged cross-power spectrum Several baselines displayed
Timerange: 00/07:55:14 to 00/07:57:43

Plot file version 164 created 06-JUN-2012 00:47:50
 G31.41 EM071D 1.UVDATA.1
 Freq = 6.6622 GHz, Bw = 2.000 MH Calibrated with CL # 3 and BP # 1 (BP mode 1)

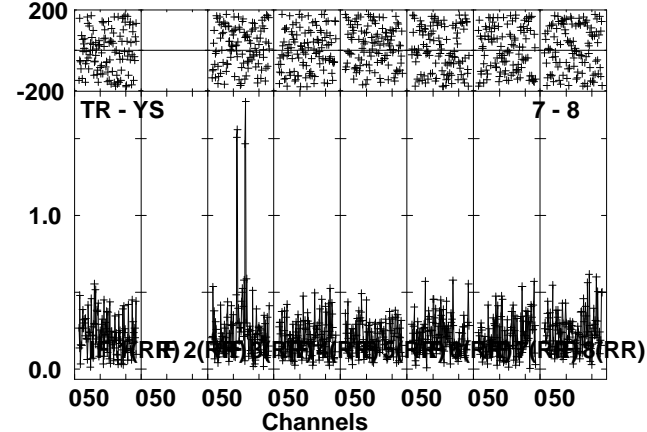
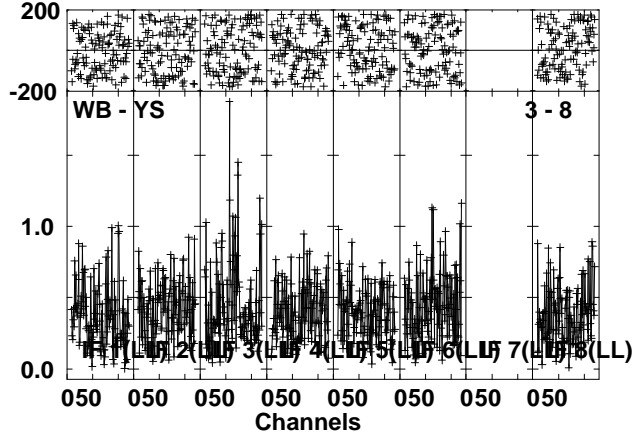
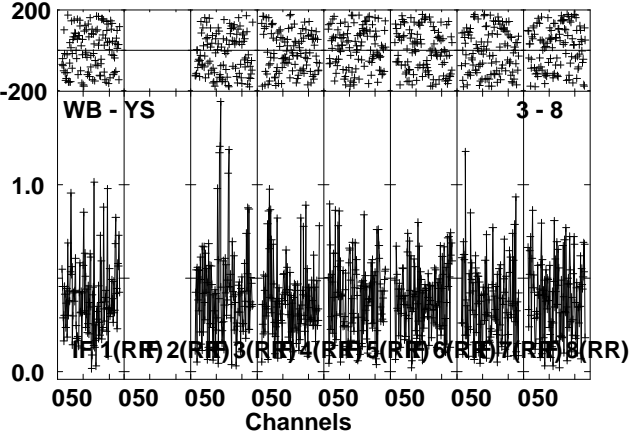
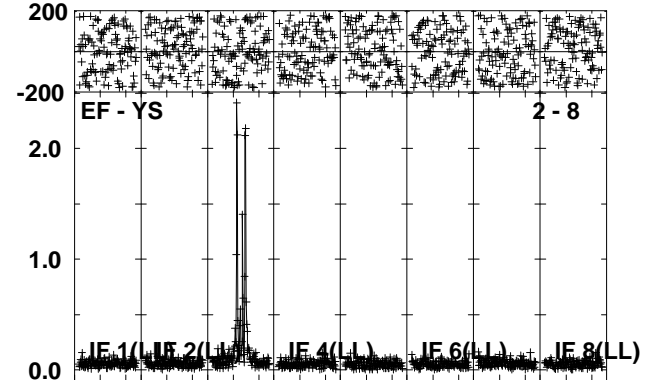
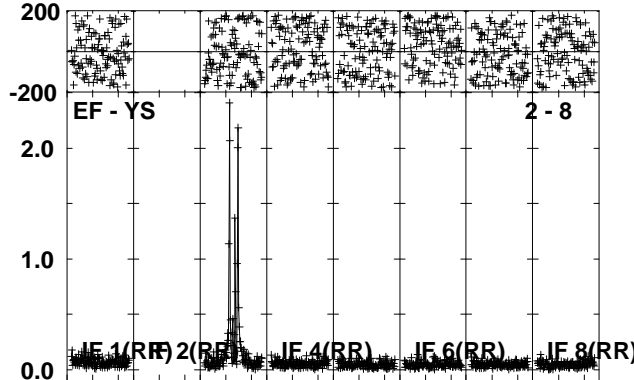
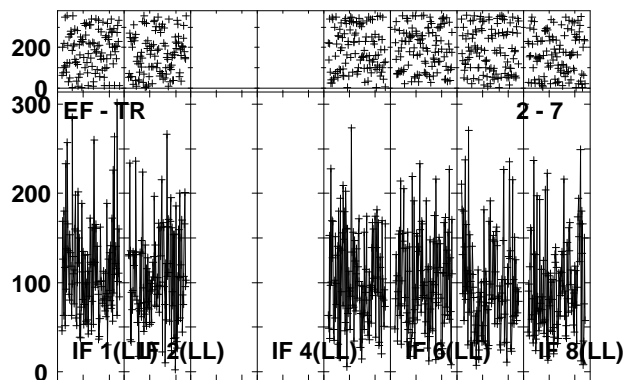
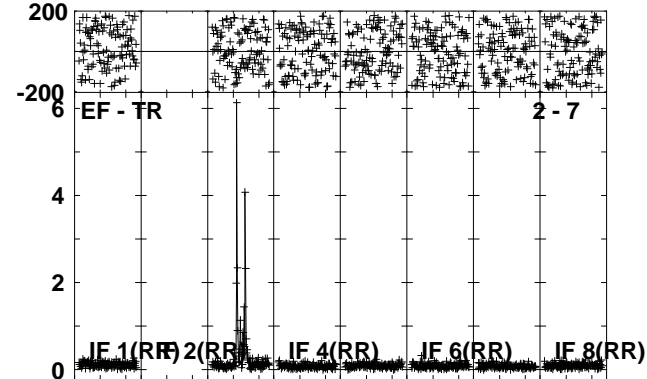
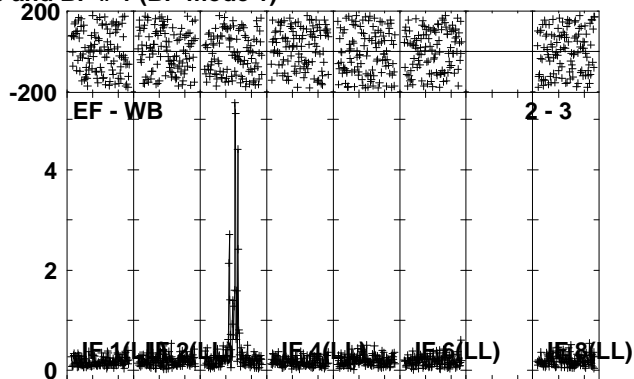
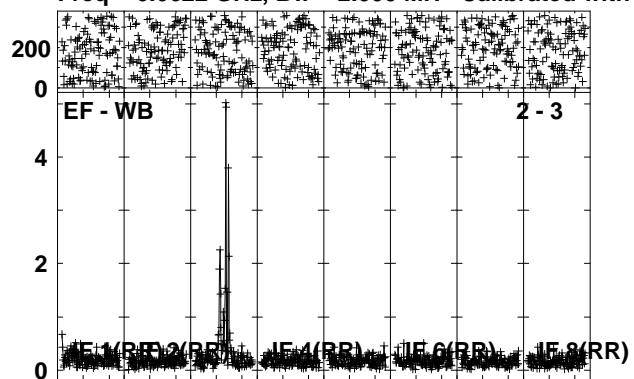

Lower frame: Ampl Jy Top frame: Phas deg
 Vector averaged cross-power spectrum Several baselines displayed
 Timerange: 00/07:57:45 to 00/08:00:42

Plot file version 165 created 06-JUN-2012 00:48:04
G31.41 EM071D 1.UVDATA.1
Freq = 6.6622 GHz, Bw = 2.000 MH Calibrated with CL # 3 and BP # 1 (BP mode 1)

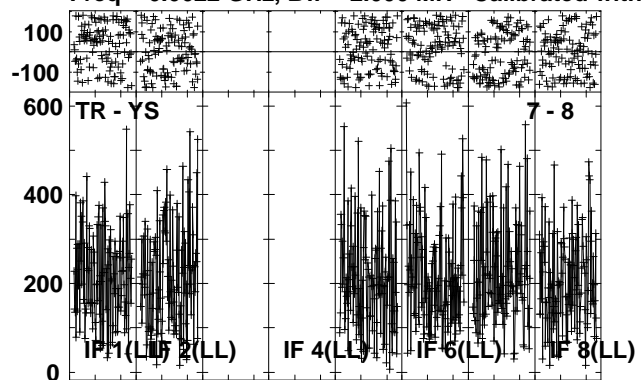

Lower frame: Milli Ampl Jy Top frame: Phas deg
Vector averaged cross-power spectrum Several baselines displayed
Timerange: 00/07:57:45 to 00/08:00:42

Plot file version 166 created 06-JUN-2012 00:48:08

J1834-03 EM071D 1.UVDATA.1

Freq = 6.6622 GHz, Bw = 2.000 MH Calibrated with CL # 3 and BP # 1 (BP mode 1)

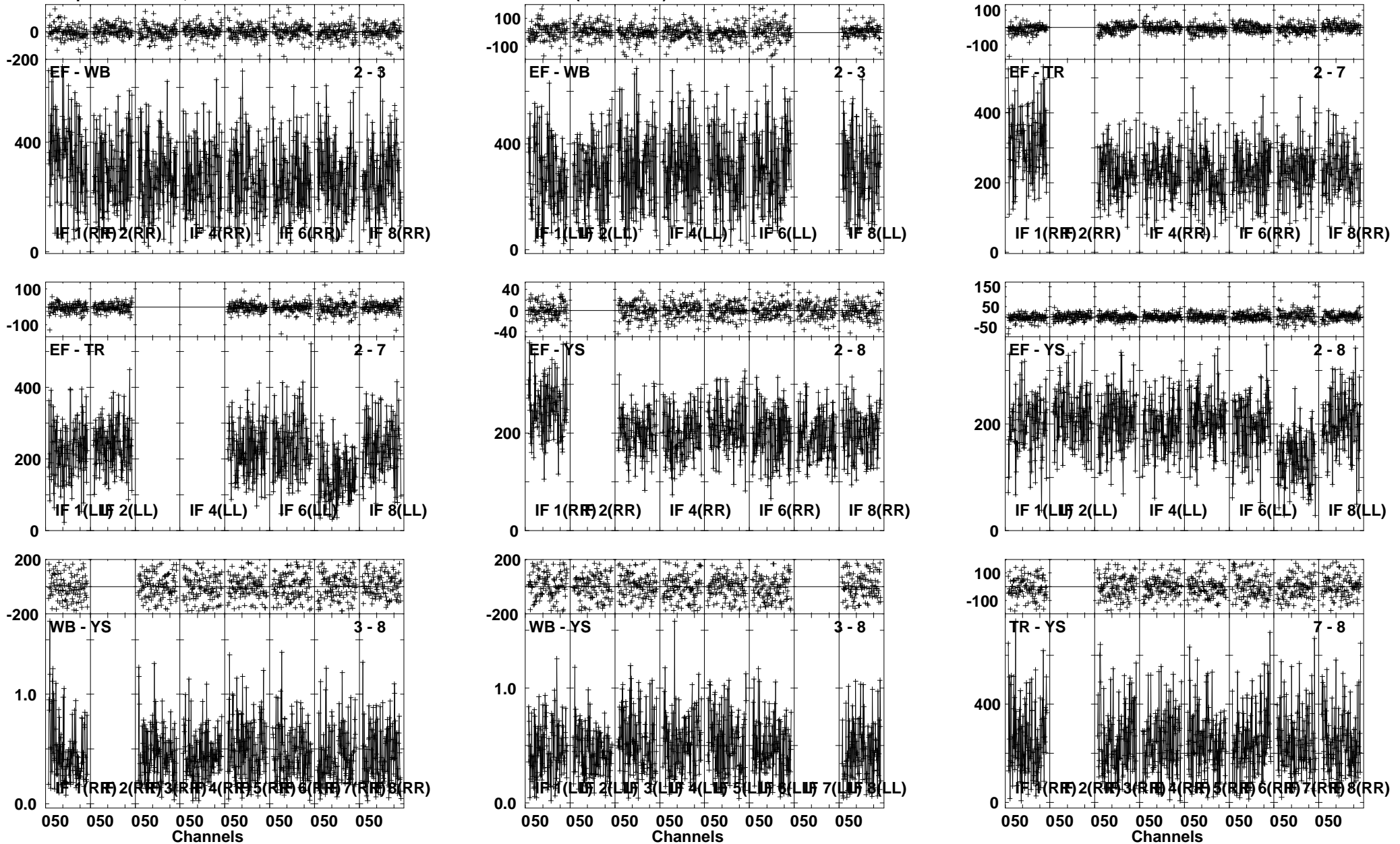

Lower frame: Milli Ampl Jy Top frame: Phas deg
Vector averaged cross-power spectrum Several baselines displayed
Timerange: 00/08:00:45 to 00/08:03:12

Plot file version 167 created 06-JUN-2012 00:48:21

J1834-03 EM071D 1.UVDATA.1

Freq = 6.6622 GHz, Bw = 2.000 MH Calibrated with CL # 3 and BP # 1 (BP mode 1)

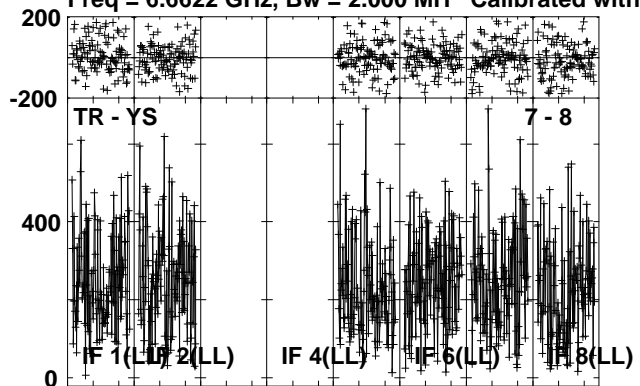

Lower frame: Milli Ampl Jy Top frame: Phas deg
Vector averaged cross-power spectrum Several baselines displayed
Timerange: 00/08:00:45 to 00/08:03:12

Plot file version 168 created 06-JUN-2012 00:48:26
 G31.41 EM071D 1.UVDATA.1
 Freq = 6.6622 GHz, Bw = 2.000 MH Calibrated with CL # 3 and BP # 1 (BP mode 1)

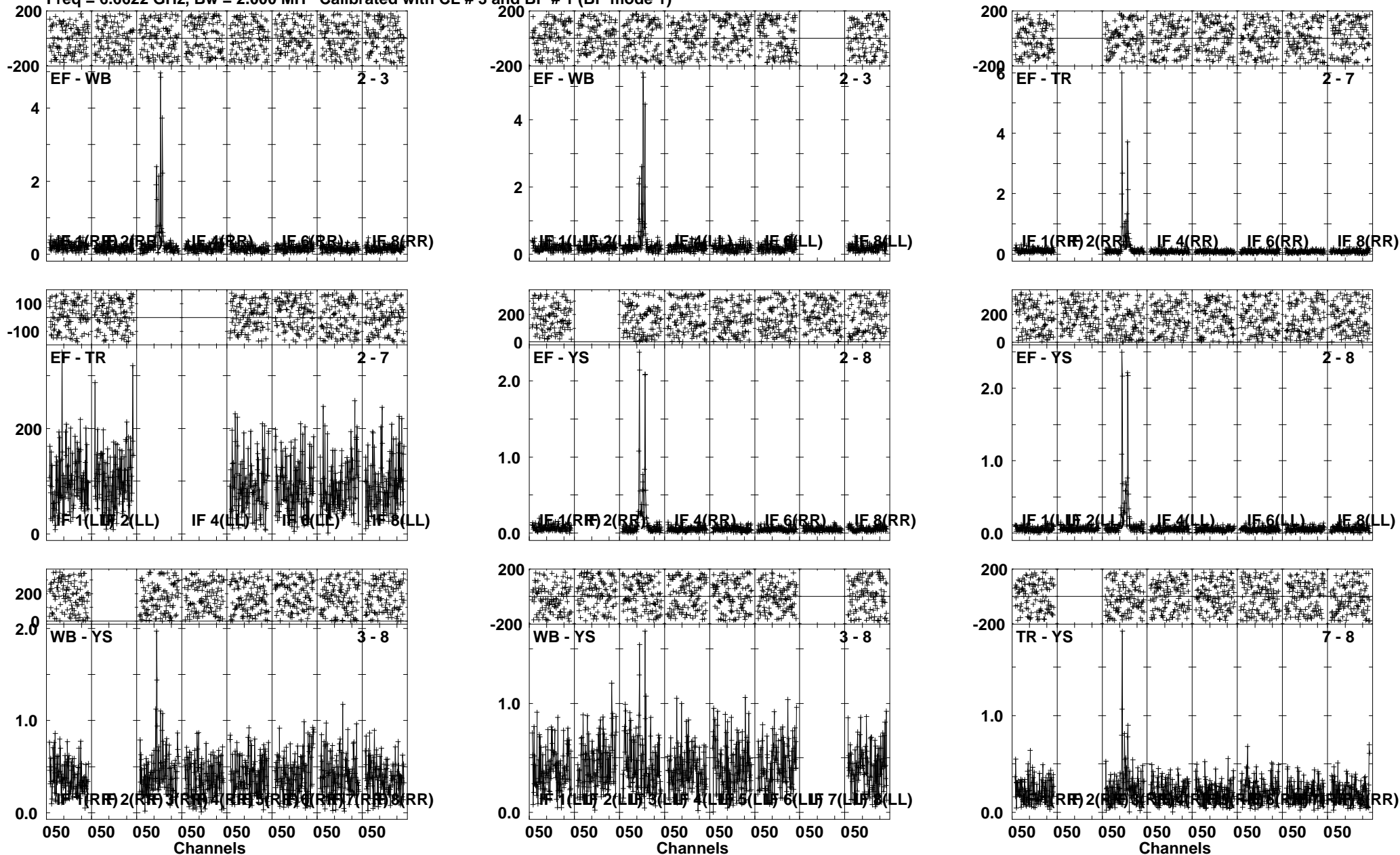

Lower frame: Ampl Jy Top frame: Phas deg
 Vector averaged cross-power spectrum Several baselines displayed
 Timerange: 00/08:03:34 to 00/08:06:12

Plot file version 169 created 06-JUN-2012 00:48:39
G31.41 EM071D 1.UVDATA.1
Freq = 6.6622 GHz, Bw = 2.000 MH Calibrated with CL # 3 and BP # 1 (BP mode 1)

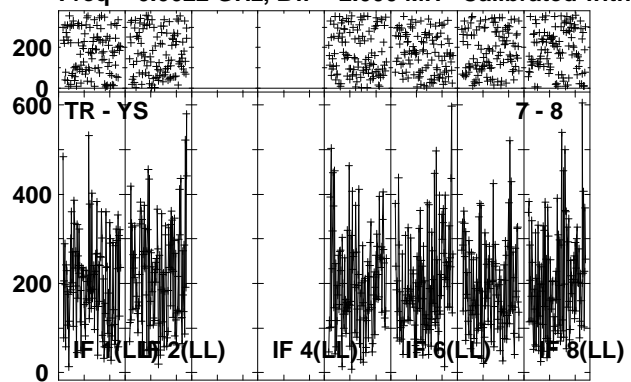

Lower frame: Milli Ampl Jy Top frame: Phas deg
Vector averaged cross-power spectrum Several baselines displayed
Timerange: 00/08:03:34 to 00/08:06:12

Plot file version 170 created 06-JUN-2012 00:48:45
 J1834-03 EM071D 1.UVDATA.1
 Freq = 6.6622 GHz, Bw = 2.000 MH Calibrated with CL # 3 and BP # 1 (BP mode 1)

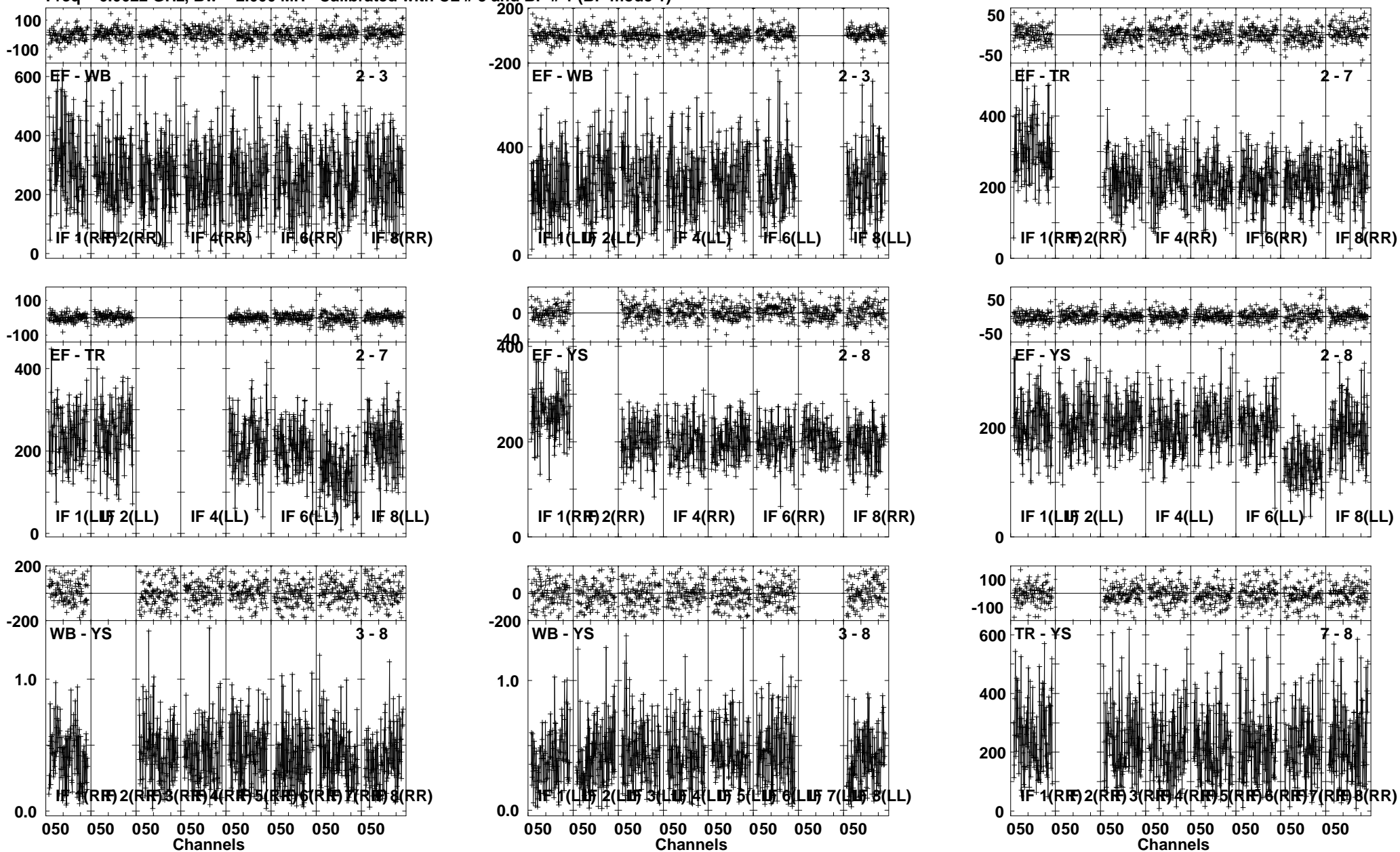

Lower frame: Milli Ampl Jy Top frame: Phas deg
 Vector averaged cross-power spectrum Several baselines displayed
 Timerange: 00/08:07:45 to 00/08:10:12

Plot file version 171 created 06-JUN-2012 00:48:57
J1834-03 EM071D 1.UVDATA.1
Freq = 6.6622 GHz, Bw = 2.000 MH Calibrated with CL # 3 and BP # 1 (BP mode 1)

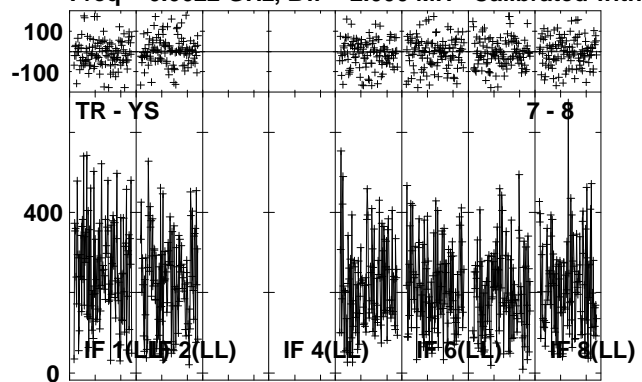

Lower frame: Milli Ampl Jy Top frame: Phas deg
Vector averaged cross-power spectrum Several baselines displayed
Timerange: 00/08:07:45 to 00/08:10:12

Plot file version 172 created 06-JUN-2012 00:49:02
 G31.41 EM071D 1.UVDATA.1
 Freq = 6.6622 GHz, Bw = 2.000 MH Calibrated with CL # 3 and BP # 1 (BP mode 1)

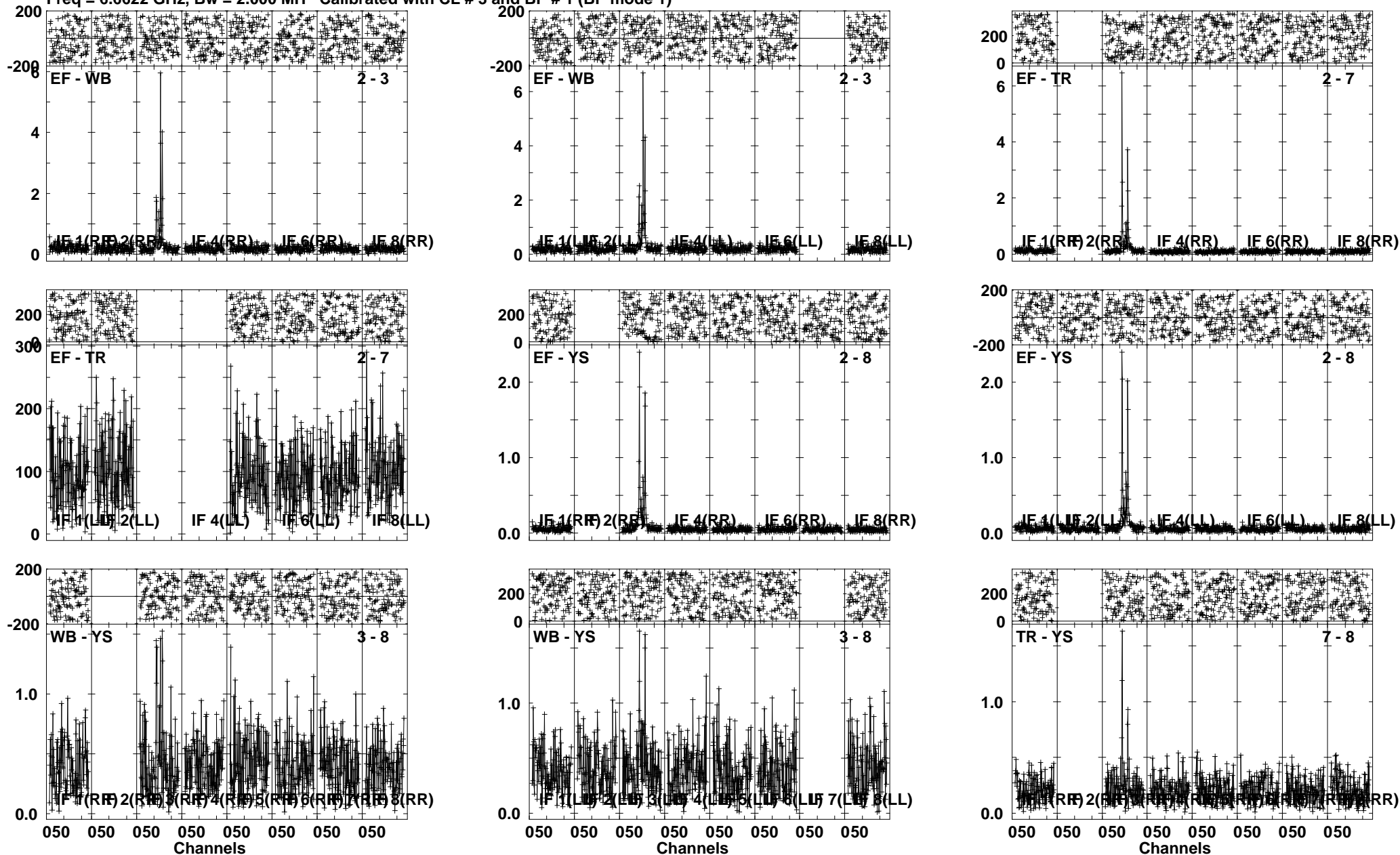

Lower frame: Ampl Jy Top frame: Phas deg
 Vector averaged cross-power spectrum Several baselines displayed
 Timerange: 00/08:10:15 to 00/08:13:12

Plot file version 173 created 06-JUN-2012 00:49:16
G31.41 EM071D 1.UVDATA.1
Freq = 6.6622 GHz, Bw = 2.000 MH Calibrated with CL # 3 and BP # 1 (BP mode 1)

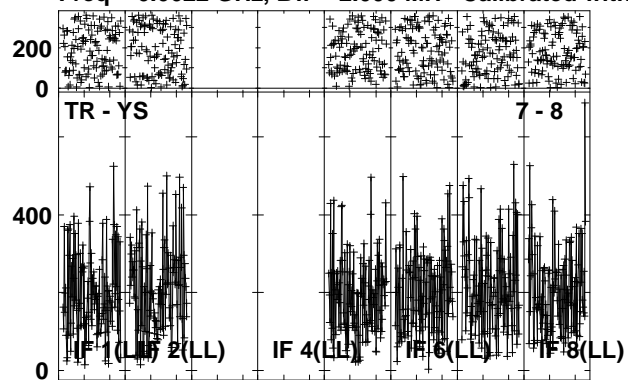

Lower frame: Milli Ampl Jy Top frame: Phas deg
Vector averaged cross-power spectrum Several baselines displayed
Timerange: 00/08:10:15 to 00/08:13:12

Plot file version 174 created 06-JUN-2012 00:49:19

J1834-03 EM071D 1.UVDATA.1

Freq = 6.6622 GHz, Bw = 2.000 MH Calibrated with CL # 3 and BP # 1 (BP mode 1)

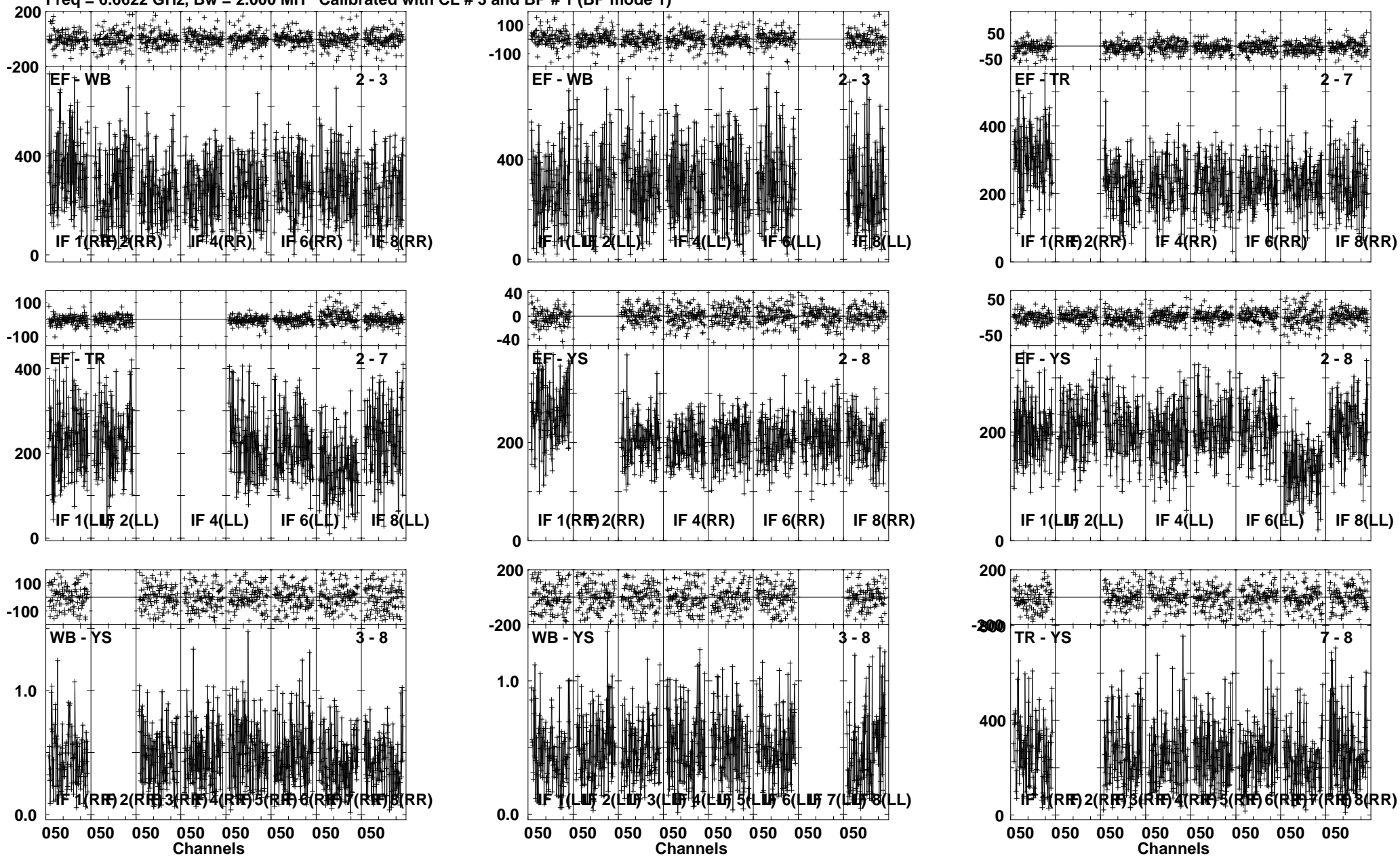

Lower frame: Milli Ampl Jy Top frame: Phas deg
Vector averaged cross-power spectrum Several baselines displayed
Timerange: 00/08:13:15 to 00/08:15:42

Plot file version 175 created 06-JUN-2012 00:49:30
J1834-03 EM071D 1.UVDATA.1
Freq = 6.6622 GHz, Bw = 2.000 MH Calibrated with CL # 3 and BP # 1 (BP mode 1)

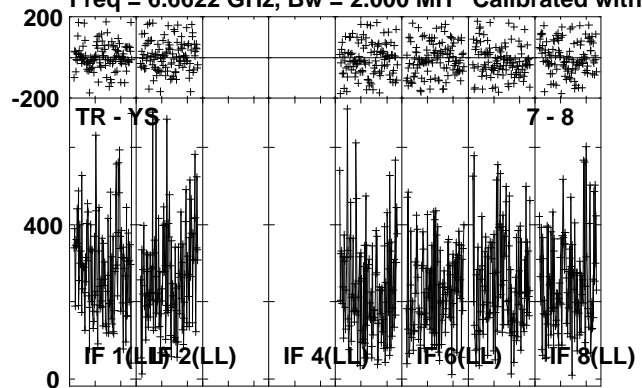

Lower frame: Milli Ampl Jy Top frame: Phas deg
Vector averaged cross-power spectrum Several baselines displayed
Timerange: 00/08:13:15 to 00/08:15:42

Plot file version 176 created 06-JUN-2012 00:49:35
 G31.41 EM071D 1.UVDATA.1
 Freq = 6.6622 GHz, Bw = 2.000 MH Calibrated with CL # 3 and BP # 1 (BP mode 1)

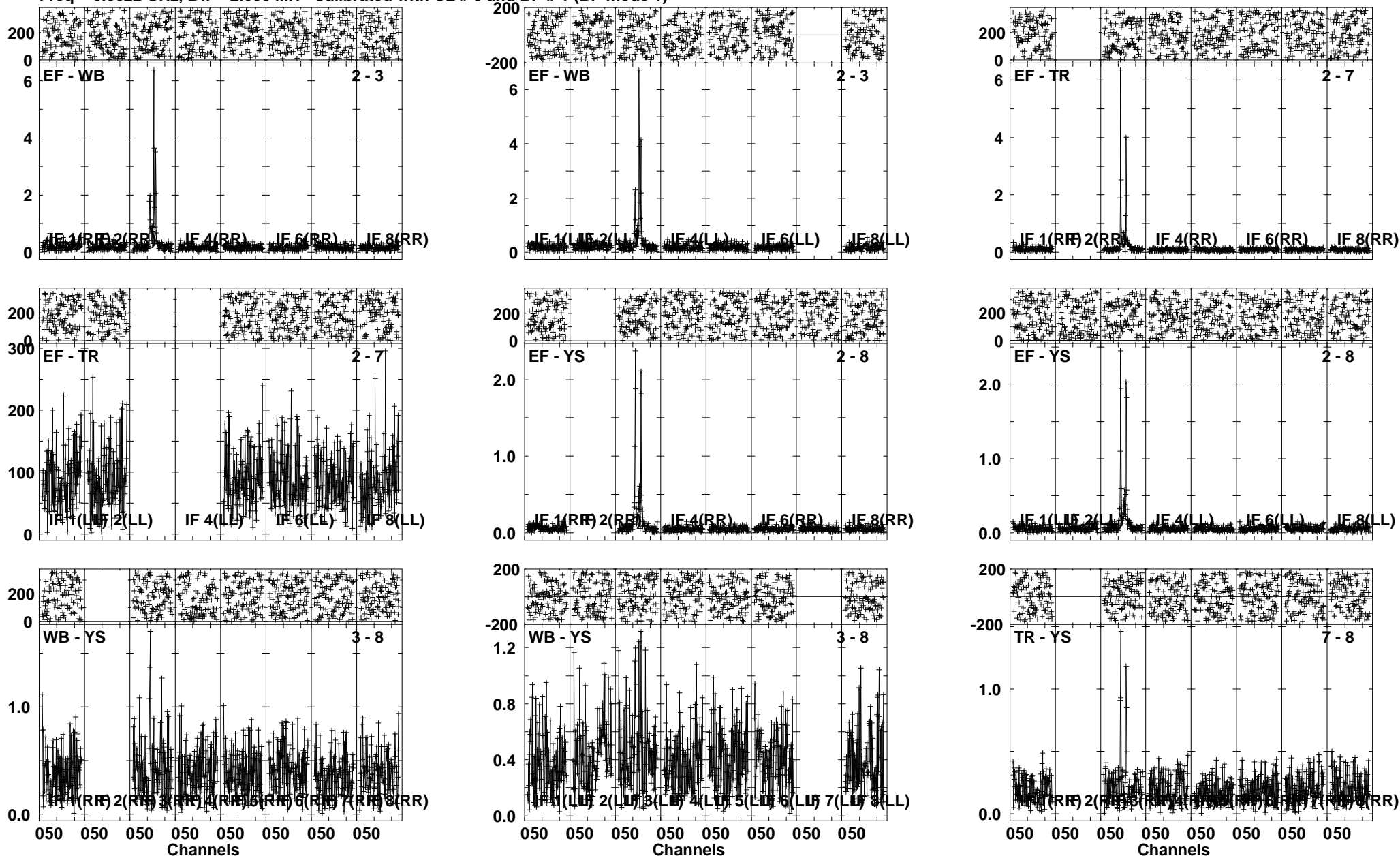

Lower frame: Ampl Jy Top frame: Phas deg
 Vector averaged cross-power spectrum Several baselines displayed
 Timerange: 00/08:15:44 to 00/08:18:42

Plot file version 177 created 06-JUN-2012 00:49:49

G31.41 EM071D 1.UVDATA.1

Freq = 6.6622 GHz, Bw = 2.000 MH Calibrated with CL # 3 and BP # 1 (BP mode 1)

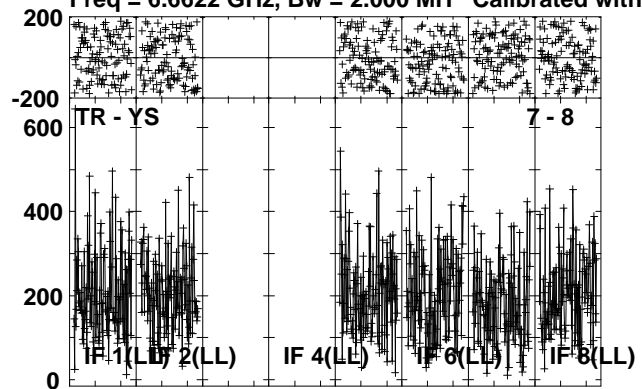

Lower frame: Milli Ampl Jy Top frame: Phas deg
Vector averaged cross-power spectrum Several baselines displayed
Timerange: 00/08:15:44 to 00/08:18:42

Plot file version 178 created 06-JUN-2012 00:49:53

J1834-03 EM071D 1.UVDATA.1

Freq = 6.6622 GHz, Bw = 2.000 MH Calibrated with CL # 3 and BP # 1 (BP mode 1)

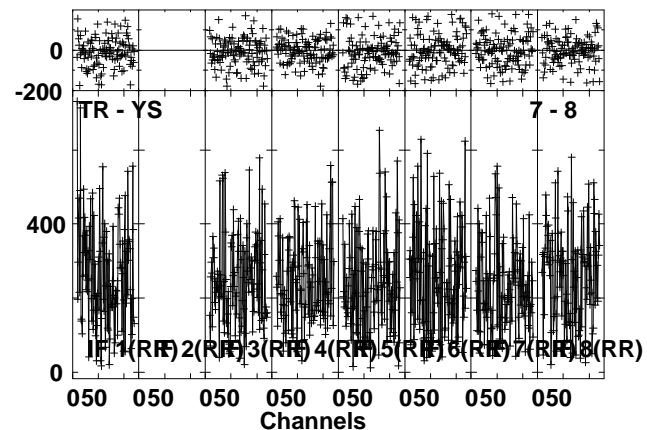
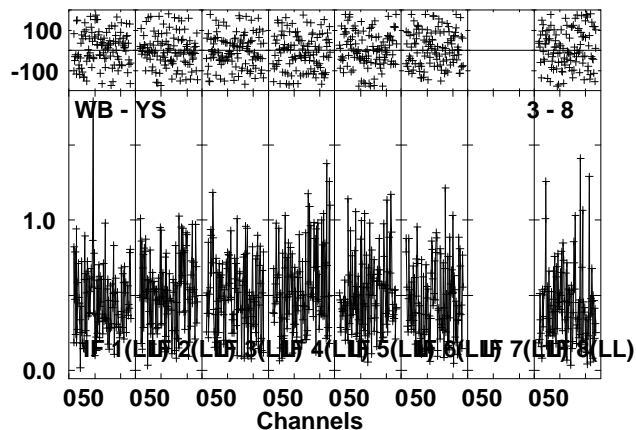
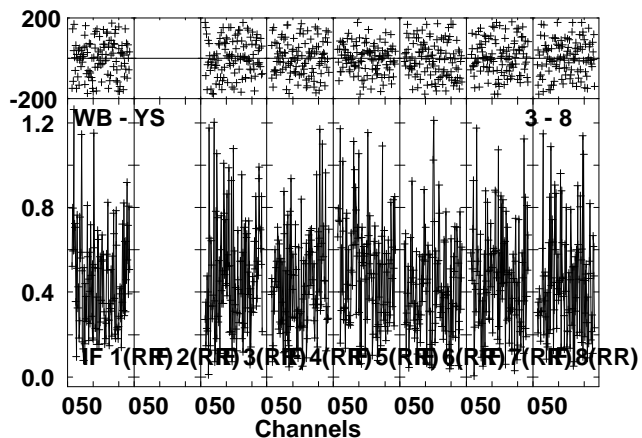
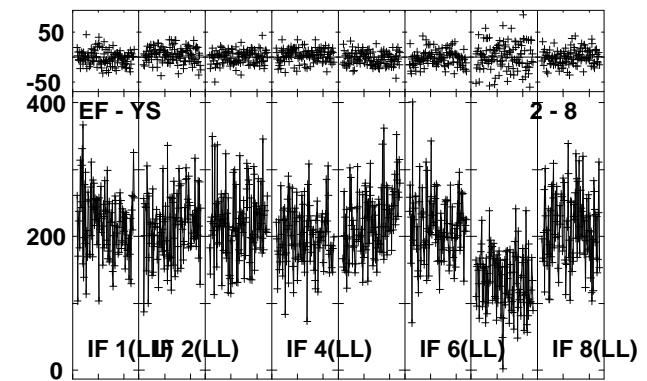
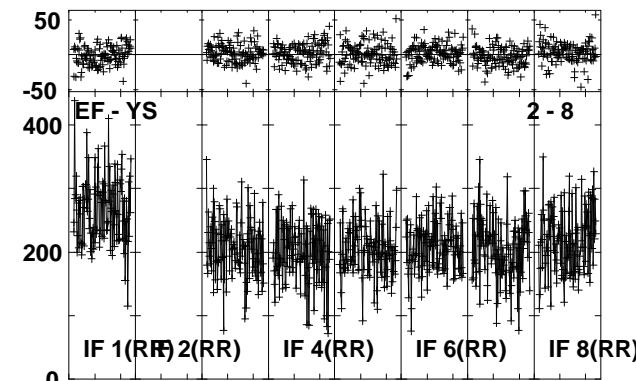
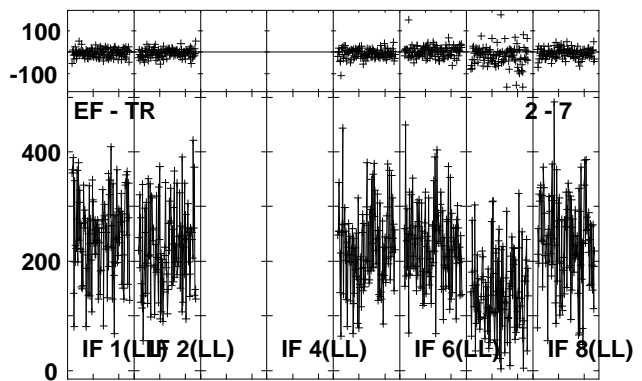
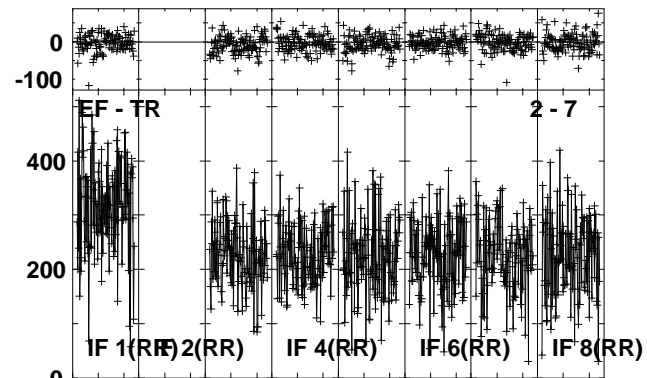
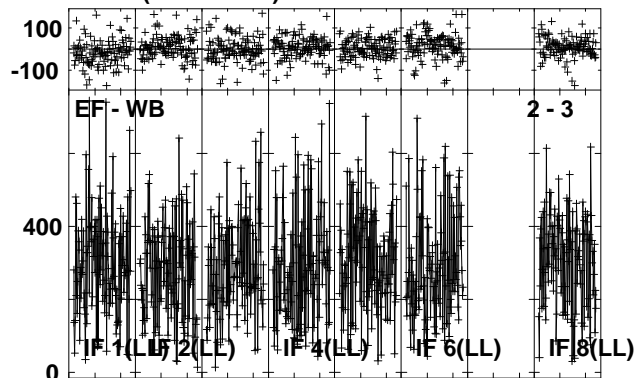
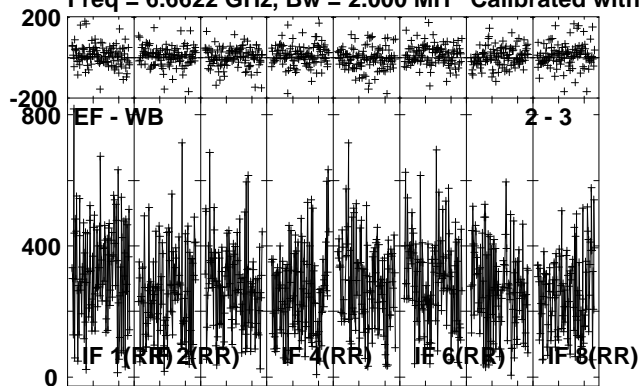

Lower frame: Milli Ampl Jy Top frame: Phas deg
Vector averaged cross-power spectrum Several baselines displayed
Timerange: 00/08:18:44 to 00/08:21:13

Plot file version 179 created 06-JUN-2012 00:50:05
J1834-03 EM071D 1.UVDATA.1
Freq = 6.6622 GHz, Bw = 2.000 MH Calibrated with CL # 3 and BP # 1 (BP mode 1)

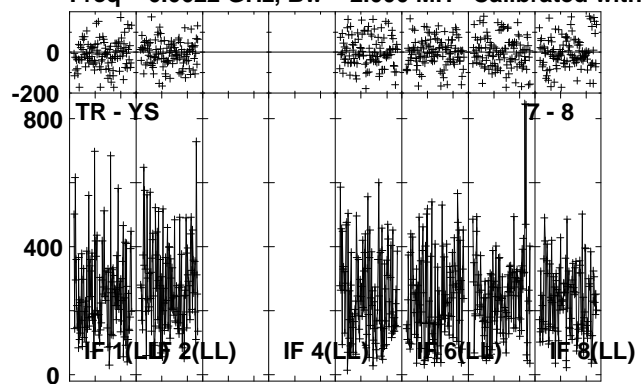

Lower frame: Milli Ampl Jy Top frame: Phas deg
Vector averaged cross-power spectrum Several baselines displayed
Timerange: 00/08:18:44 to 00/08:21:13

Plot file version 180 created 06-JUN-2012 00:50:12
 G31.41 EM071D 1.UVDATA.1
 Freq = 6.6622 GHz, Bw = 2.000 MH Calibrated with CL # 3 and BP # 1 (BP mode 1)

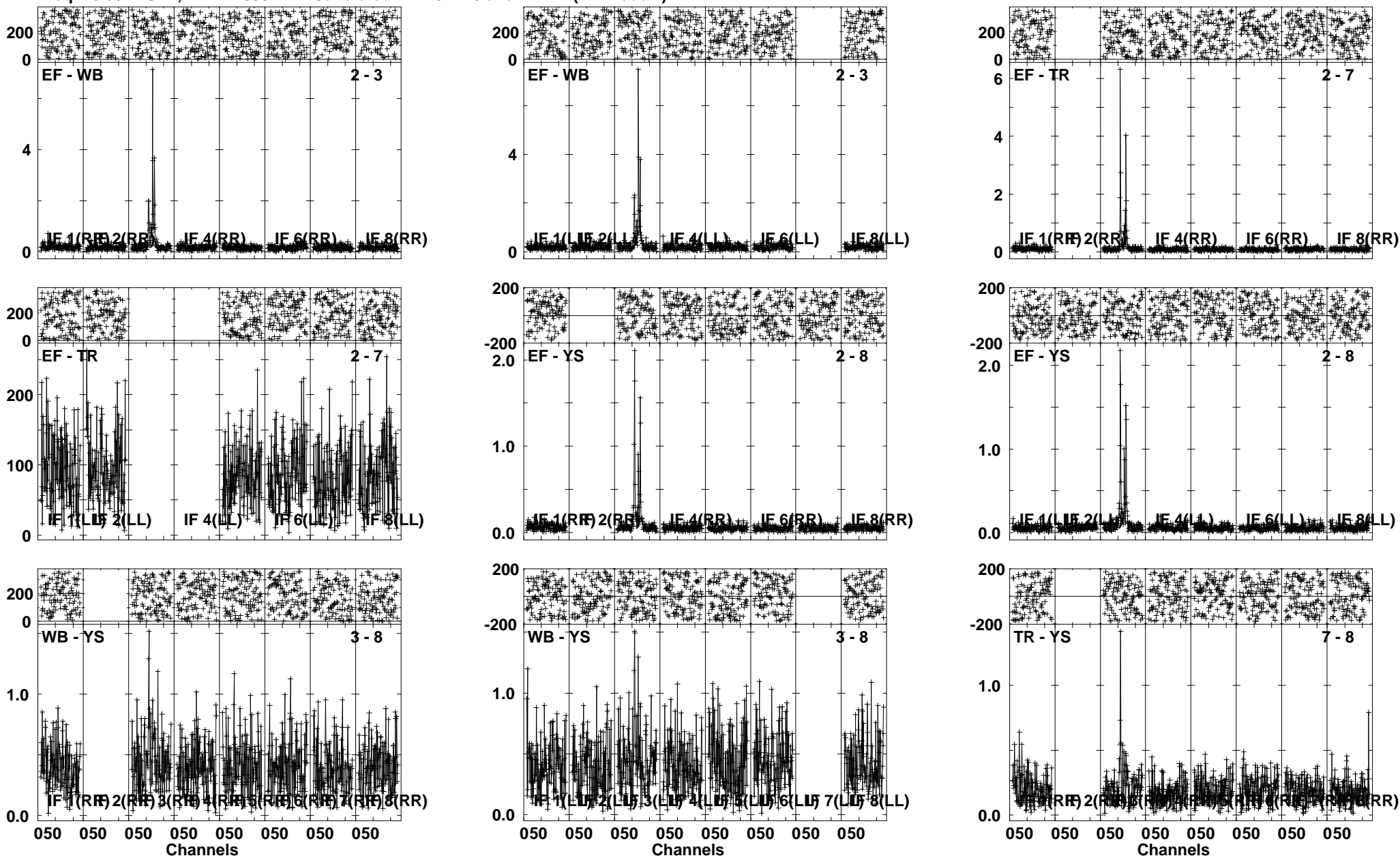

Lower frame: Ampl Jy Top frame: Phas deg
 Vector averaged cross-power spectrum Several baselines displayed
 Timerange: 00/08:21:15 to 00/08:24:13

Plot file version 181 created 06-JUN-2012 00:50:26
G31.41 EM071D 1.UVDATA.1
Freq = 6.6622 GHz, Bw = 2.000 MH Calibrated with CL # 3 and BP # 1 (BP mode 1)

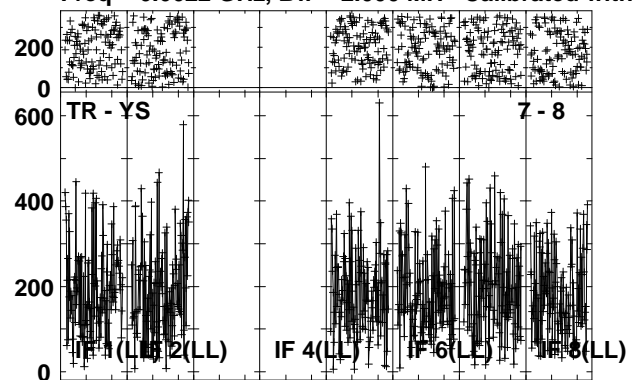

Lower frame: Milli Ampl Jy Top frame: Phas deg
Vector averaged cross-power spectrum Several baselines displayed
Timerange: 00/08:21:15 to 00/08:24:13

Plot file version 182 created 06-JUN-2012 00:50:38

J2253+16 EM071D 1.UVDATA.1

Freq = 6.6622 GHz, Bw = 2.000 MH Calibrated with CL # 3 and BP # 1 (BP mode 1)

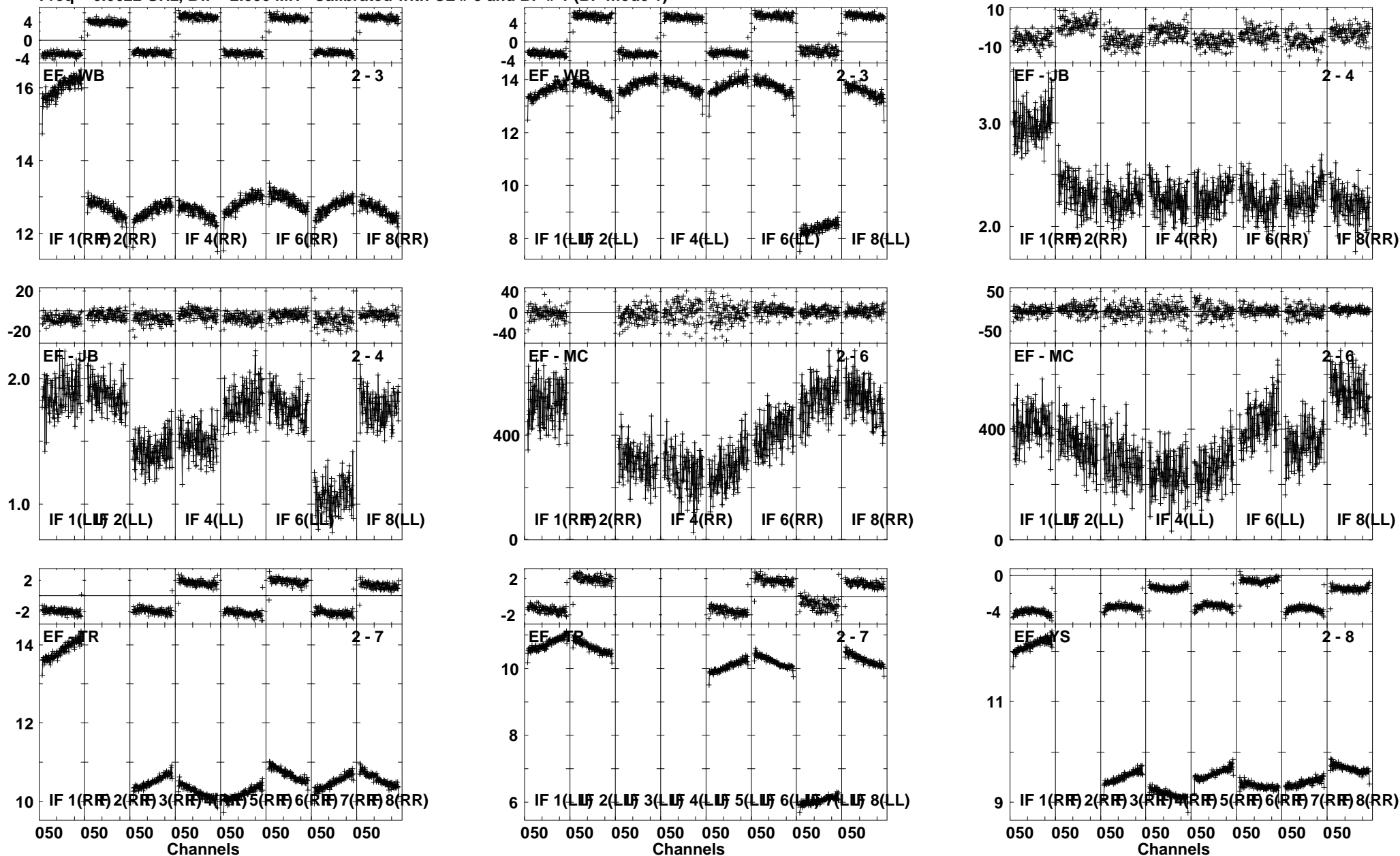

Lower frame: Ampl Jy Top frame: Phas deg
Vector averaged cross-power spectrum Several baselines displayed
Timerange: 00/08:32:15 to 00/08:38:12

Plot file version 183 created 06-JUN-2012 00:51:00
 J2253+16 EM071D 1.UVDATA.1
 Freq = 6.6622 GHz, Bw = 2.000 MH Calibrated with CL # 3 and BP # 1 (BP mode 1)

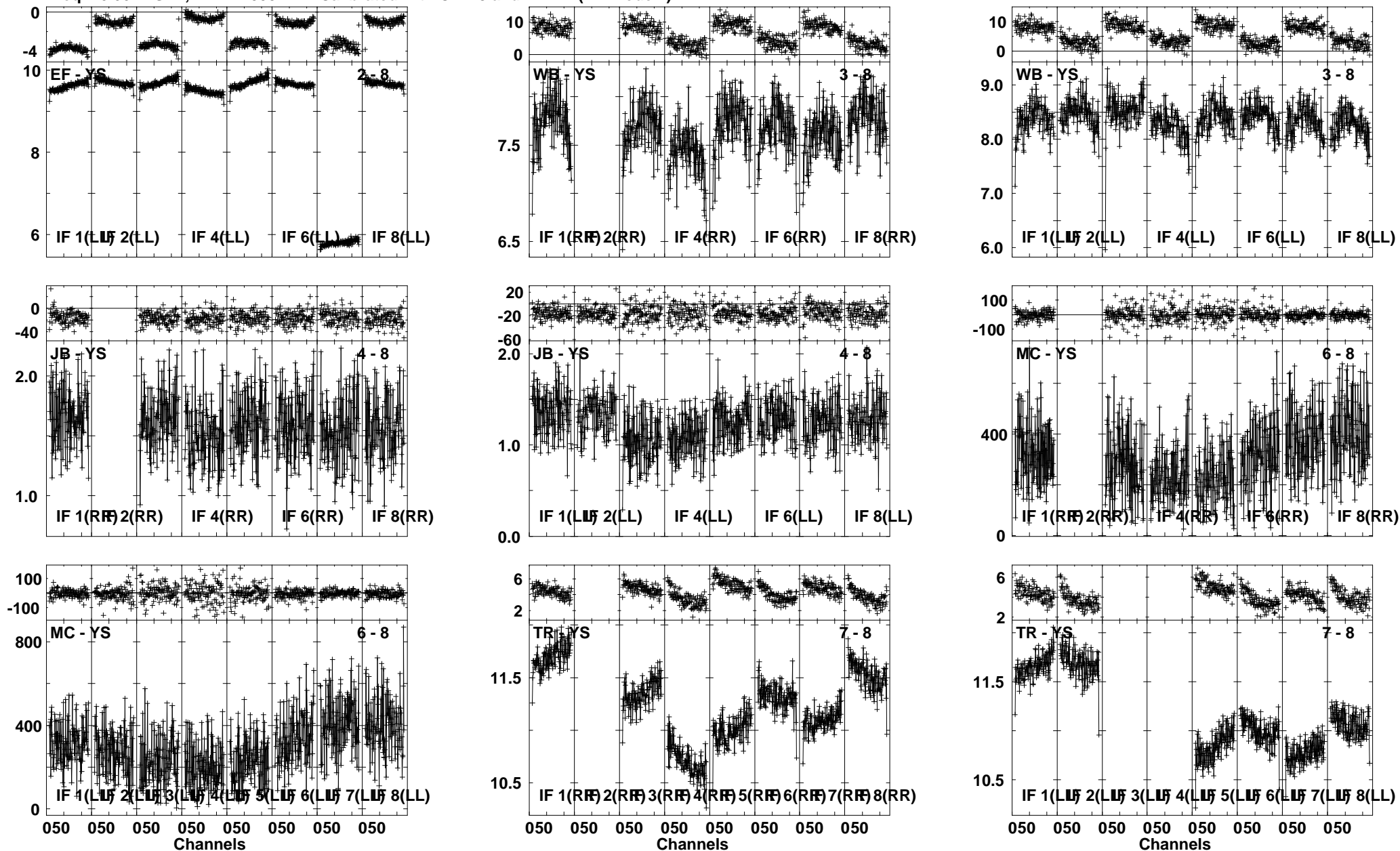

Lower frame: Ampl Jy Top frame: Phas deg
 Vector averaged cross-power spectrum Several baselines displayed
 Timerange: 00/08:32:15 to 00/08:38:12

Plot file version 184 created 06-JUN-2012 00:51:29
 G31.41 EM071D 1.UVDATA.1
 Freq = 6.6622 GHz, Bw = 2.000 MH Calibrated with CL # 3 and BP # 1 (BP mode 1)

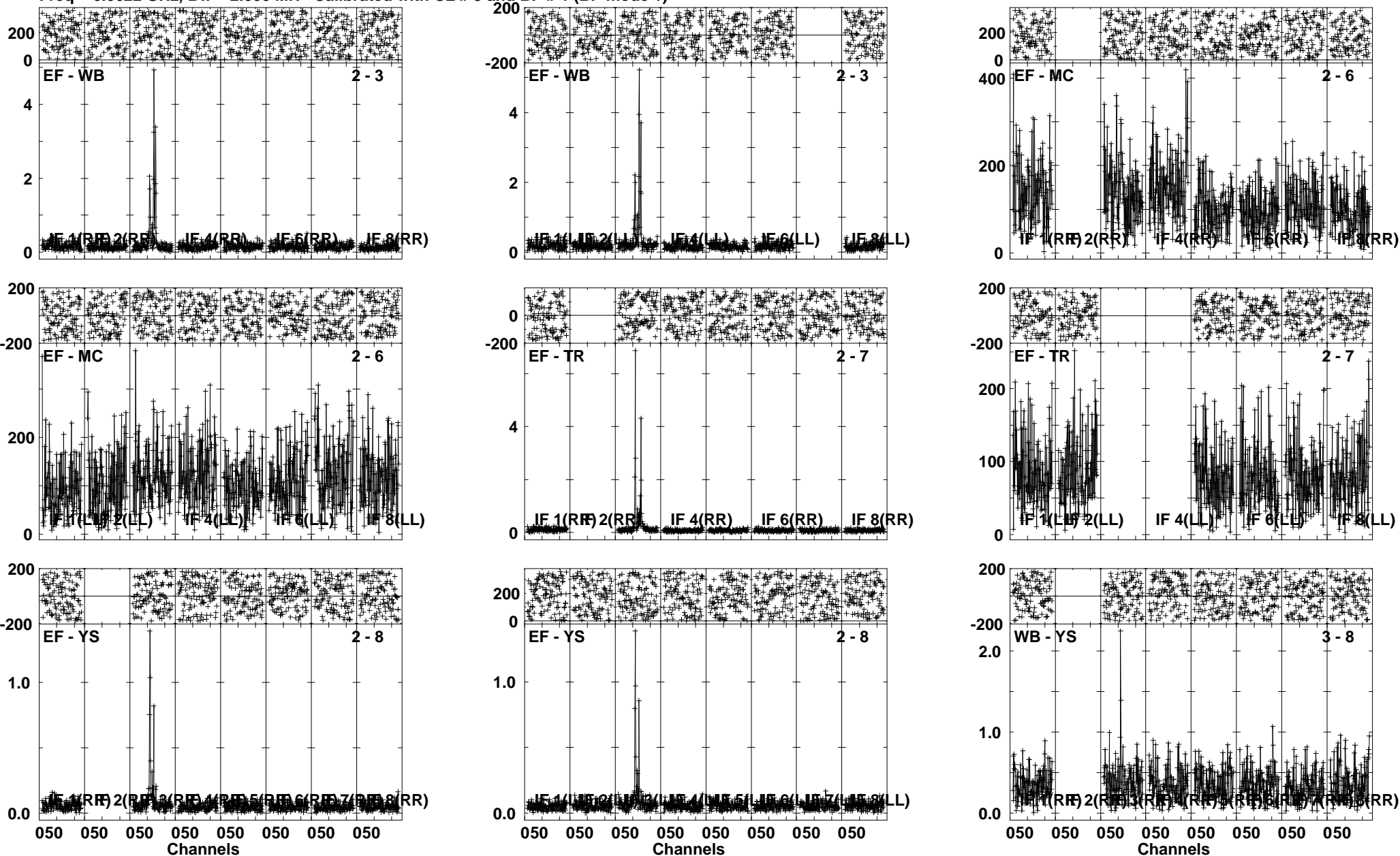

Lower frame: Ampl Jy Top frame: Phas deg
 Vector averaged cross-power spectrum Several baselines displayed
 Timerange: 00/08:42:15 to 00/08:45:12

Plot file version 185 created 06-JUN-2012 00:51:40
 G31.41 EM071D 1.UVDATA.1
 Freq = 6.6622 GHz, Bw = 2.000 MH Calibrated with CL # 3 and BP # 1 (BP mode 1)

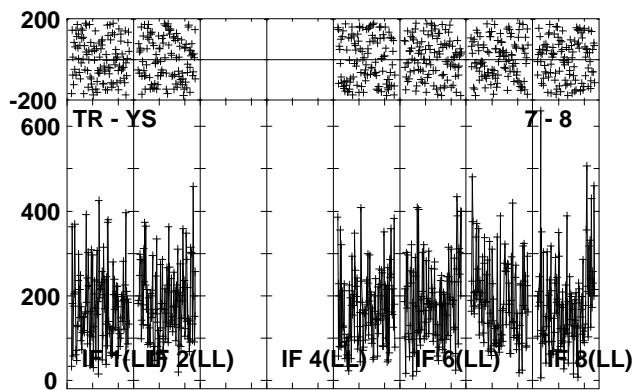
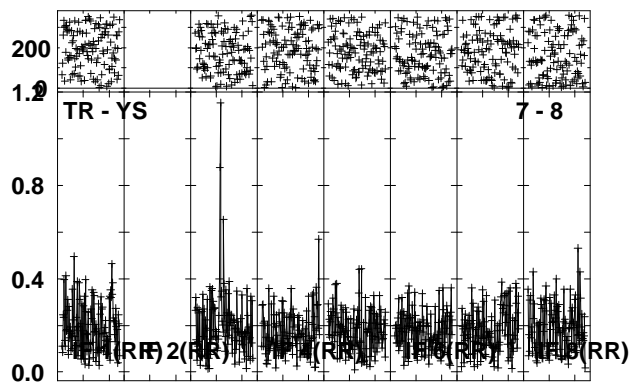
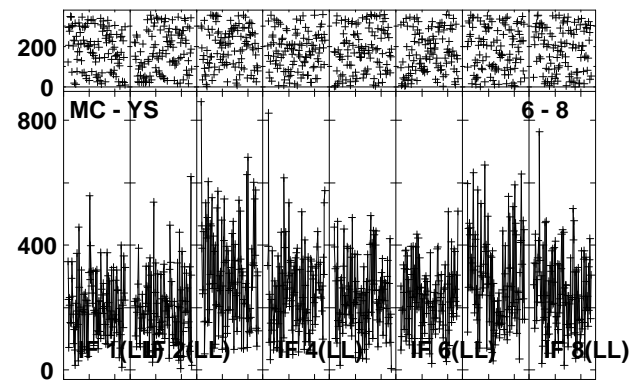
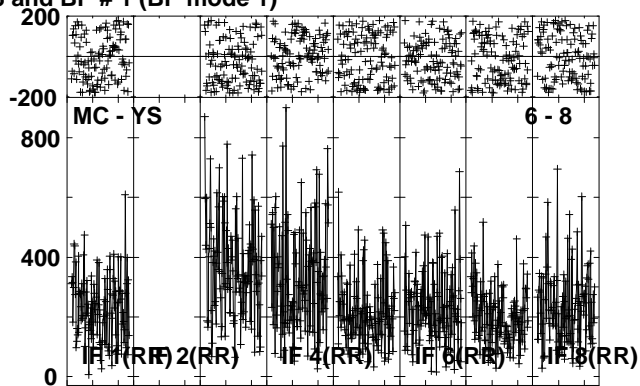
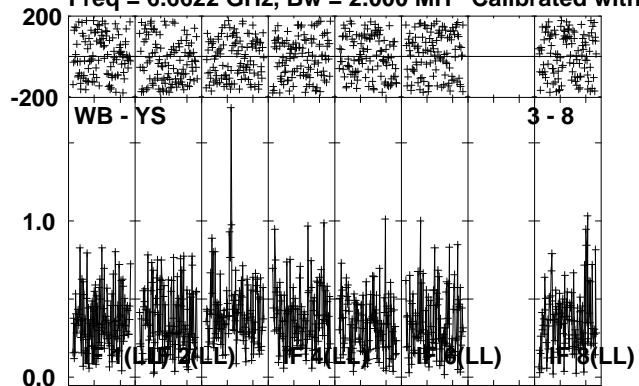

Lower frame: Ampl Jy Top frame: Phas deg
 Vector averaged cross-power spectrum Several baselines displayed
 Timerange: 00/08:42:15 to 00/08:45:12

Plot file version 186 created 06-JUN-2012 00:51:54

J1834-03 EM071D 1.UVDATA.1

Freq = 6.6622 GHz, Bw = 2.000 MH Calibrated with CL # 3 and BP # 1 (BP mode 1)

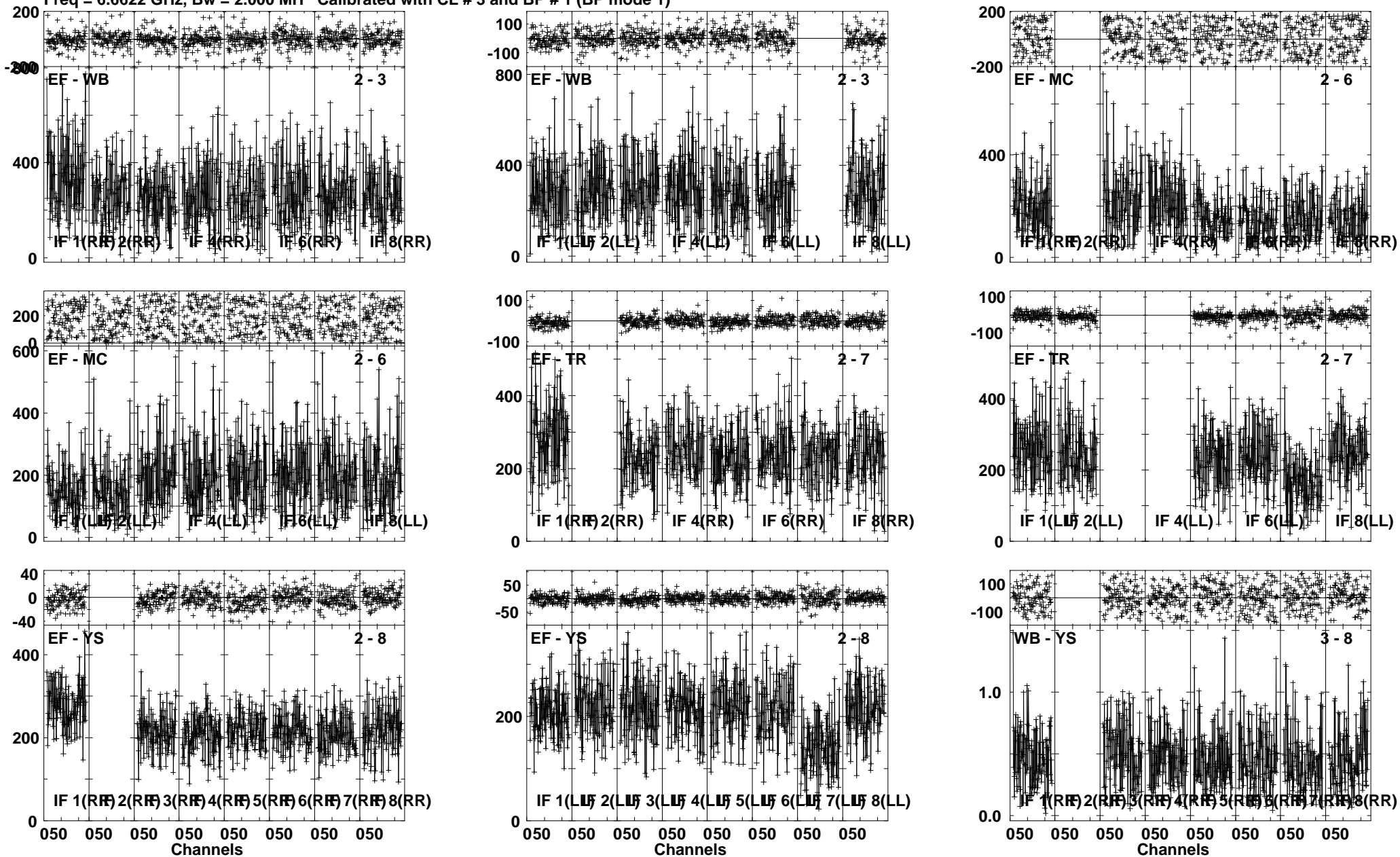

Lower frame: Milli Ampl Jy Top frame: Phas deg
Vector averaged cross-power spectrum Several baselines displayed
Timerange: 00/08:45:15 to 00/08:47:42

Plot file version 187 created 06-JUN-2012 00:52:04
 J1834-03 EM071D 1.UVDATA.1
 Freq = 6.6622 GHz, Bw = 2.000 MH Calibrated with CL # 3 and BP # 1 (BP mode 1)

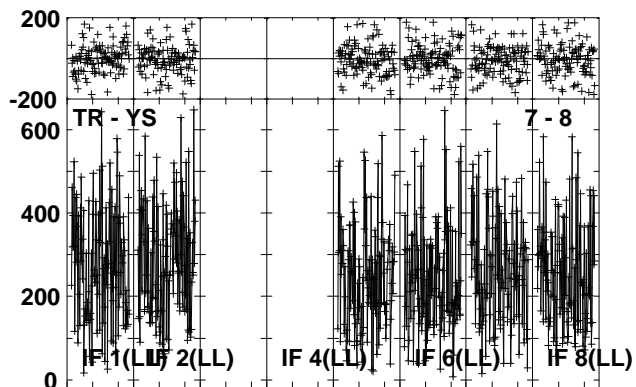
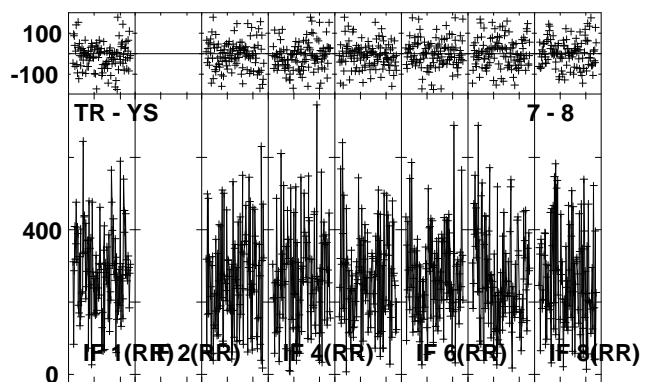
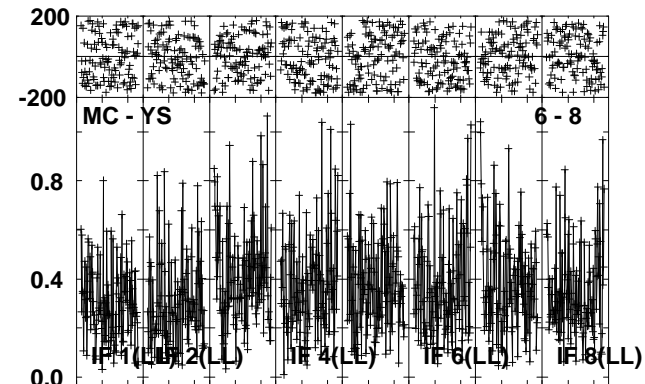
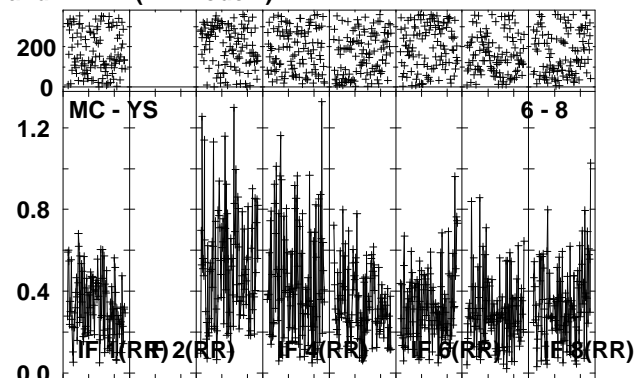
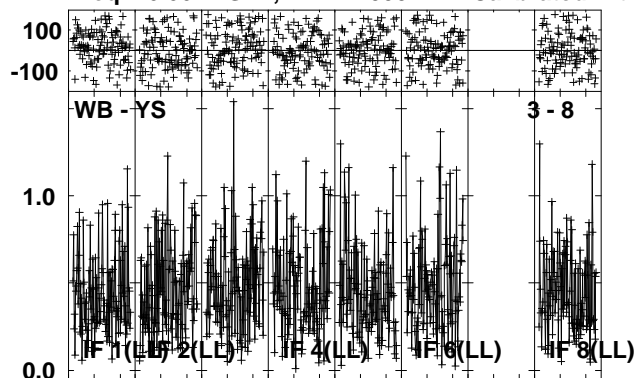

Lower frame: Ampl Jy Top frame: Phas deg
 Vector averaged cross-power spectrum Several baselines displayed
 Timerange: 00/08:45:15 to 00/08:47:42

Plot file version 188 created 06-JUN-2012 00:52:26
 G31.41 EM071D 1.UVDATA.1
 Freq = 6.6622 GHz, Bw = 2.000 MH Calibrated with CL # 3 and BP # 1 (BP mode 1)

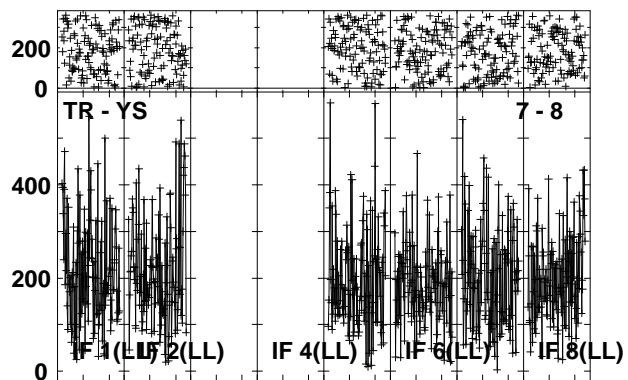
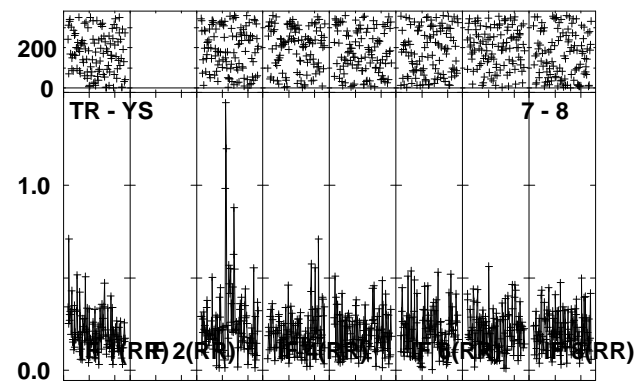
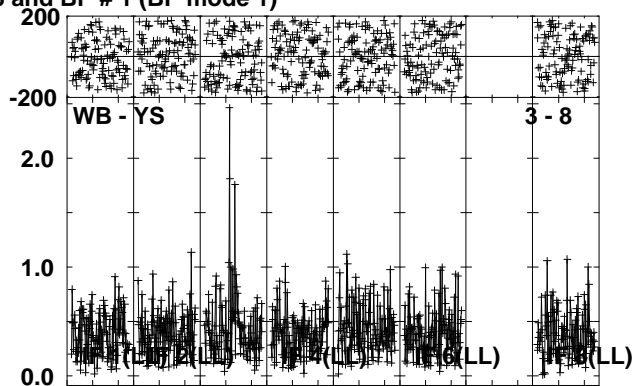
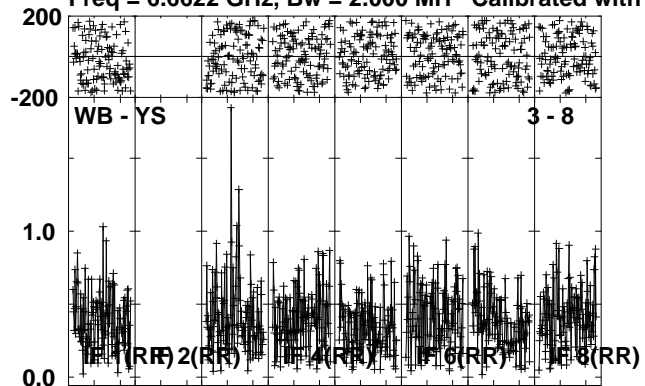

Lower frame: Ampl Jy Top frame: Phas deg
 Vector averaged cross-power spectrum Several baselines displayed
 Timerange: 00/08:47:44 to 00/08:50:42

Plot file version 189 created 06-JUN-2012 00:52:47
 J1834-03 EM071D 1.UVDATA.1
 Freq = 6.6622 GHz, Bw = 2.000 MH Calibrated with CL # 3 and BP # 1 (BP mode 1)

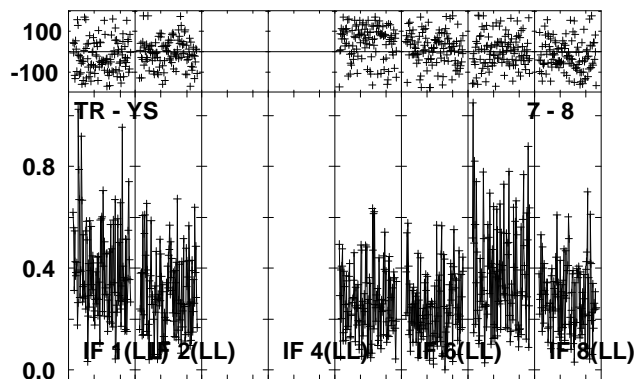
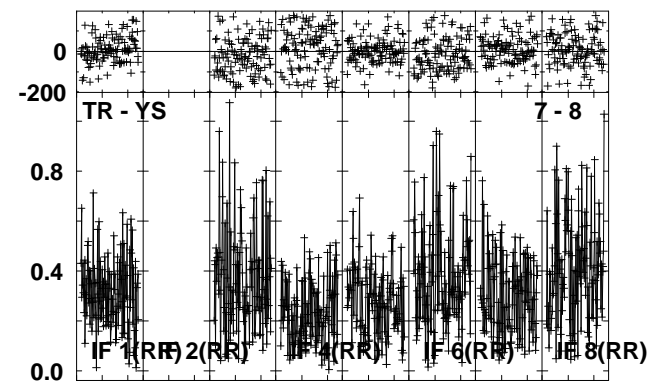
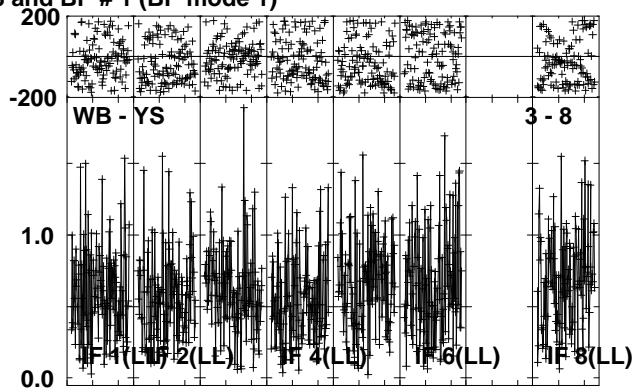
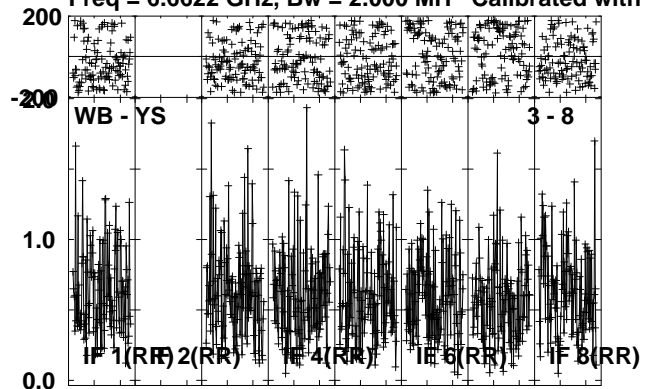

Lower frame: Ampl Jy Top frame: Phas deg
 Vector averaged cross-power spectrum Several baselines displayed
 Timerange: 00/08:50:44 to 00/08:53:13

Plot file version 190 created 06-JUN-2012 00:53:15
G31.41 EM071D 1.UVDATA.1
Freq = 6.6622 GHz, Bw = 2.000 MH Calibrated with CL # 3 and BP # 1 (BP mode 1)

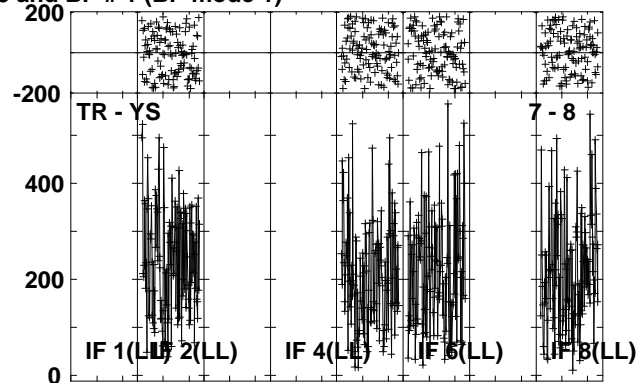
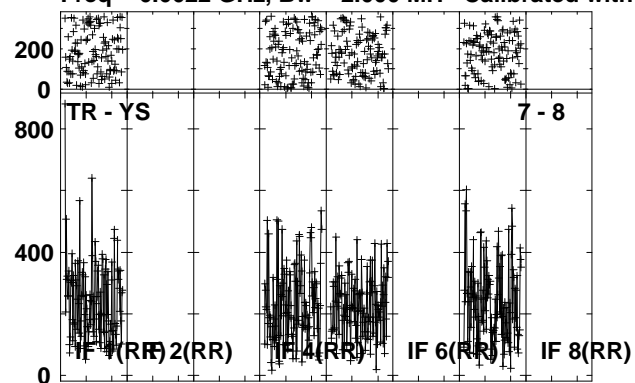

Lower frame: Milli Ampl Jy Top frame: Phas deg
Vector averaged cross-power spectrum Several baselines displayed
Timerange: 00/08:53:15 to 00/08:56:13

Plot file version 191 created 06-JUN-2012 00:53:34

J1834-03 EM071D 1.UVDATA.1

Freq = 6.6622 GHz, Bw = 2.000 MH Calibrated with CL # 3 and BP # 1 (BP mode 1)

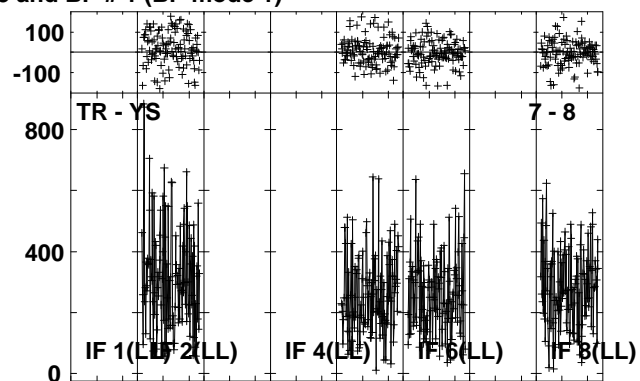
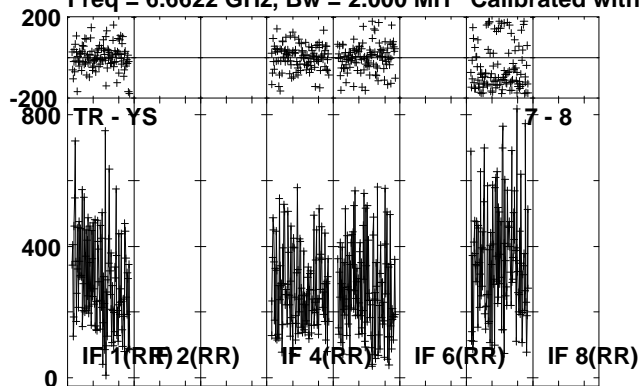

Lower frame: Milli Ampl Jy Top frame: Phas deg
Vector averaged cross-power spectrum Several baselines displayed
Timerange: 00/08:57:44 to 00/09:00:13

Plot file version 192 created 06-JUN-2012 00:53:56
G31.41 EM071D 1.UVDATA.1
Freq = 6.6622 GHz, Bw = 2.000 MH Calibrated with CL # 3 and BP # 1 (BP mode 1)

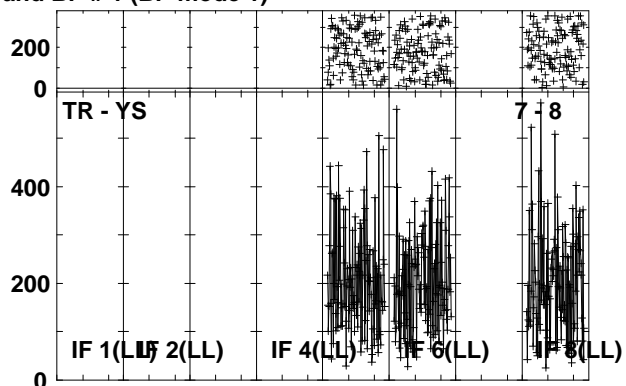
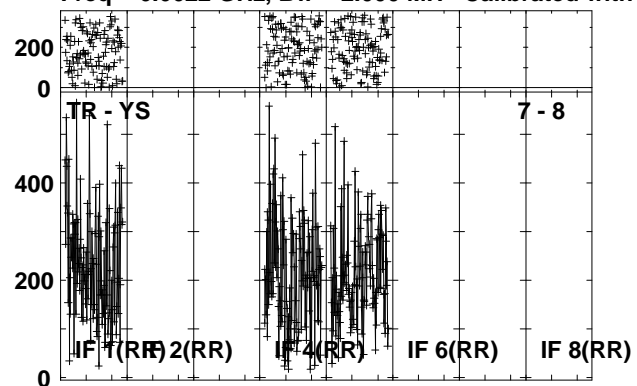

Lower frame: Milli Ampl Jy Top frame: Phas deg
Vector averaged cross-power spectrum Several baselines displayed
Timerange: 00/09:00:15 to 00/09:03:13

Plot file version 193 created 06-JUN-2012 00:54:15
J1834-03 EM071D 1.UVDATA.1
Freq = 6.6622 GHz, Bw = 2.000 MH Calibrated with CL # 3 and BP # 1 (BP mode 1)

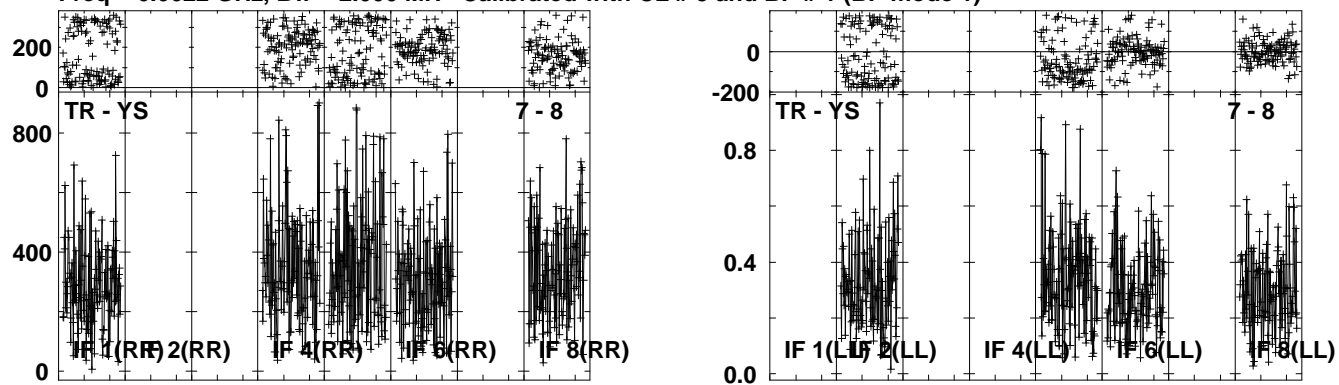

Lower frame: Milli Ampl Jy Top frame: Phas deg
Vector averaged cross-power spectrum Several baselines displayed
Timerange: 00/09:03:14 to 00/09:05:43

Plot file version 194 created 06-JUN-2012 00:54:37
G31.41 EM071D 1.UVDATA.1
Freq = 6.6622 GHz, Bw = 2.000 MH Calibrated with CL # 3 and BP # 1 (BP mode 1)

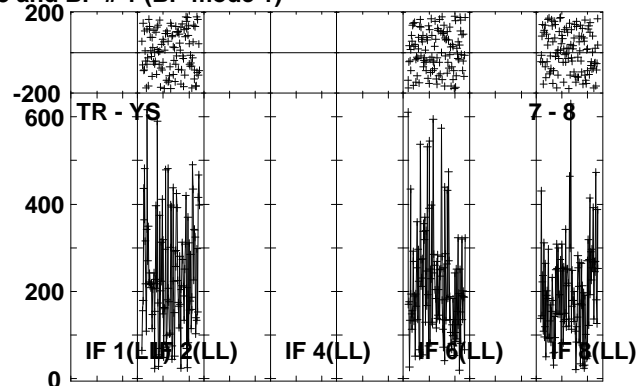
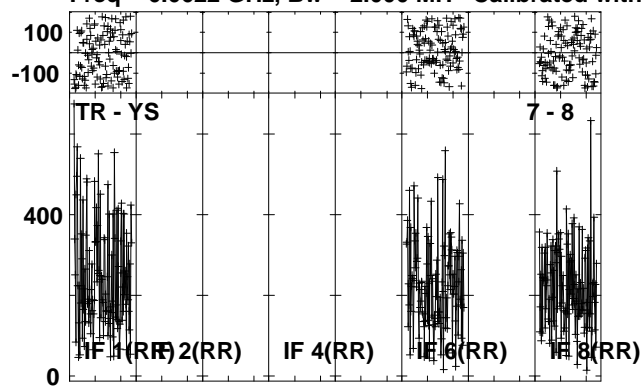

Lower frame: Milli Ampl Jy Top frame: Phas deg
Vector averaged cross-power spectrum Several baselines displayed
Timerange: 00/09:05:45 to 00/09:08:43

Plot file version 195 created 06-JUN-2012 00:54:56

J1834-03 EM071D 1.UVDATA.1

Freq = 6.6622 GHz, Bw = 2.000 MH Calibrated with CL # 3 and BP # 1 (BP mode 1)

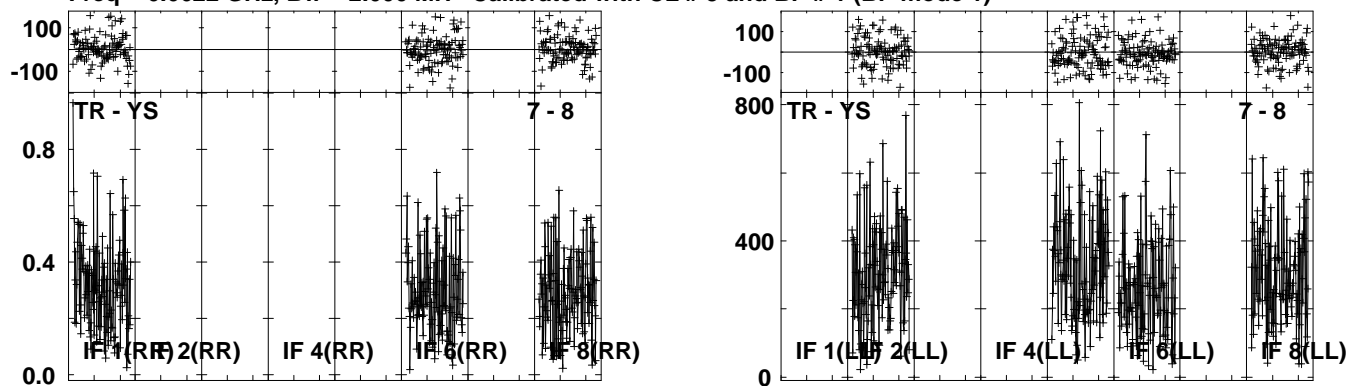

Lower frame: Ampl Jy Top frame: Phas deg
Vector averaged cross-power spectrum Several baselines displayed
Timerange: 00/09:08:45 to 00/09:11:12

Plot file version 196 created 06-JUN-2012 00:55:19
G31.41 EM071D 1.UVDATA.1
Freq = 6.6622 GHz, Bw = 2.000 MH Calibrated with CL # 3 and BP # 1 (BP mode 1)

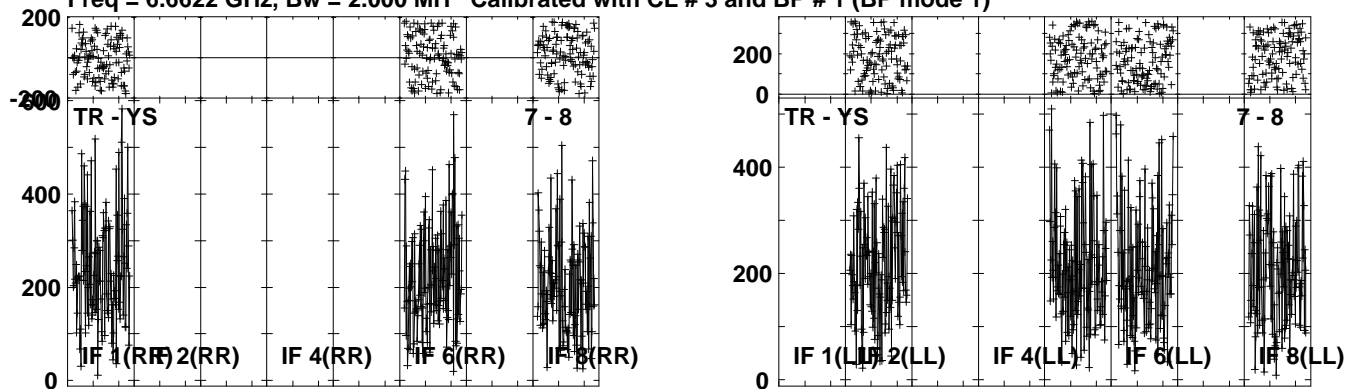

Lower frame: Milli Ampl Jy Top frame: Phas deg
Vector averaged cross-power spectrum Several baselines displayed
Timerange: 00/09:11:15 to 00/09:14:12

Plot file version 197 created 06-JUN-2012 00:55:38

J1834-03 EM071D 1.UVDATA.1

Freq = 6.6622 GHz, Bw = 2.000 MH Calibrated with CL # 3 and BP # 1 (BP mode 1)

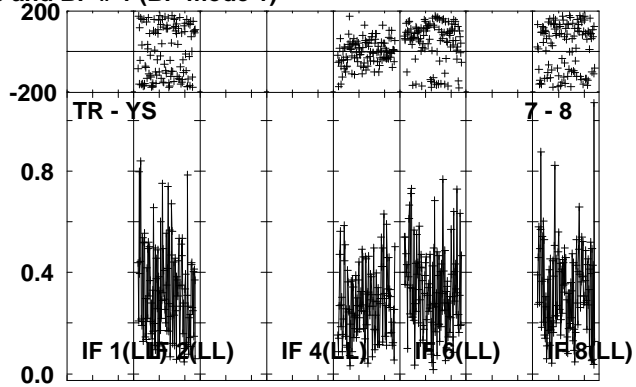
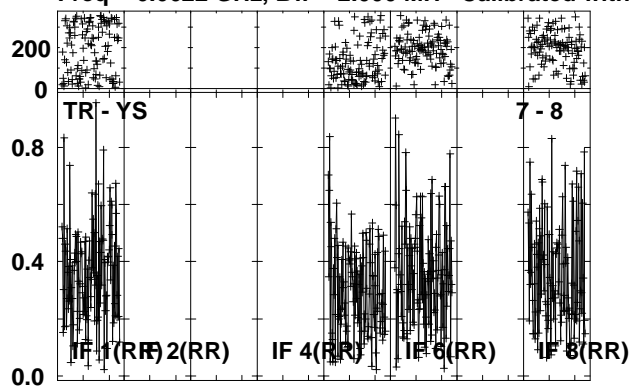

Lower frame: Ampl Jy Top frame: Phas deg
Vector averaged cross-power spectrum Several baselines displayed
Timerange: 00/09:15:44 to 00/09:18:13

Plot file version 198 created 06-JUN-2012 00:56:01
G31.41 EM071D 1.UVDATA.1
Freq = 6.6622 GHz, Bw = 2.000 MH Calibrated with CL # 3 and BP # 1 (BP mode 1)

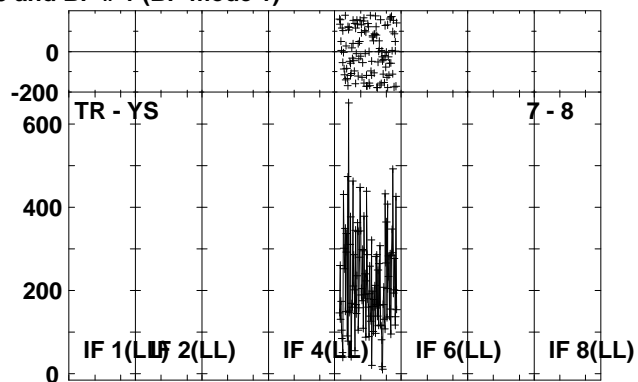
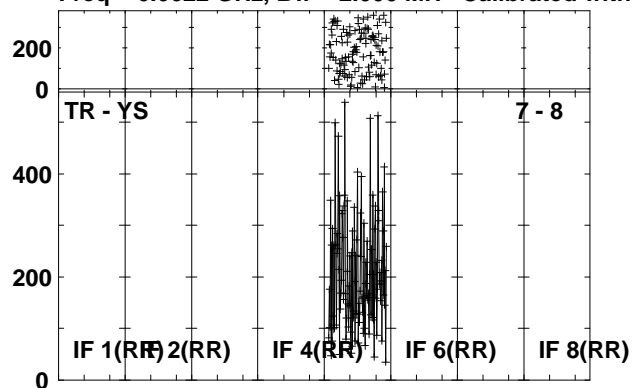

Lower frame: Milli Ampl Jy Top frame: Phas deg
Vector averaged cross-power spectrum Several baselines displayed
Timerange: 00/09:18:15 to 00/09:21:13

Plot file version 199 created 06-JUN-2012 00:56:20
J1834-03 EM071D 1.UVDATA.1
Freq = 6.6622 GHz, Bw = 2.000 MH Calibrated with CL # 3 and BP # 1 (BP mode 1)

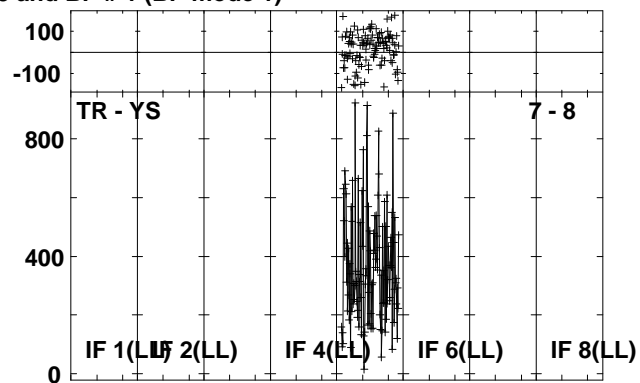
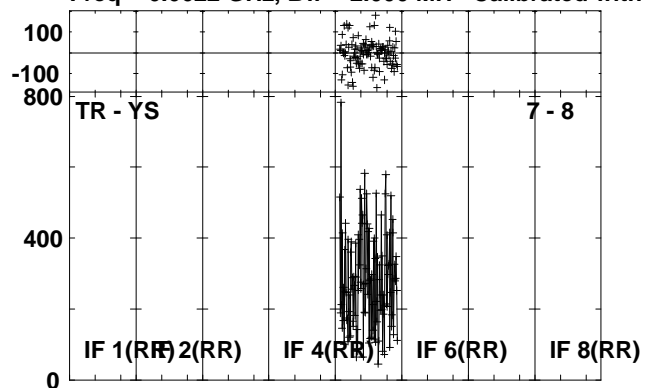

Lower frame: Milli Ampl Jy Top frame: Phas deg
Vector averaged cross-power spectrum Several baselines displayed
Timerange: 00/09:21:15 to 00/09:23:42

Plot file version 200 created 06-JUN-2012 00:56:42
G31.41 EM071D 1.UVDATA.1
Freq = 6.6622 GHz, Bw = 2.000 MH Calibrated with CL # 3 and BP # 1 (BP mode 1)

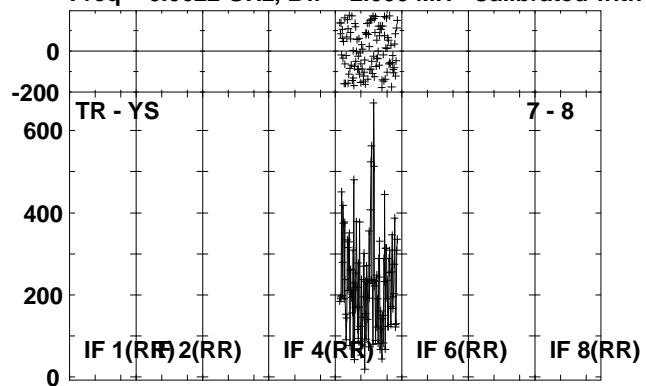

Lower frame: Milli Ampl Jy Top frame: Phas deg
Vector averaged cross-power spectrum Several baselines displayed
Timerange: 00/09:23:45 to 00/09:26:42

Plot file version 201 created 06-JUN-2012 00:56:47
 J1834-03 EM071D 1.UVDATA.1
 Freq = 6.6622 GHz, Bw = 2.000 MH Calibrated with CL # 3 and BP # 1 (BP mode 1)

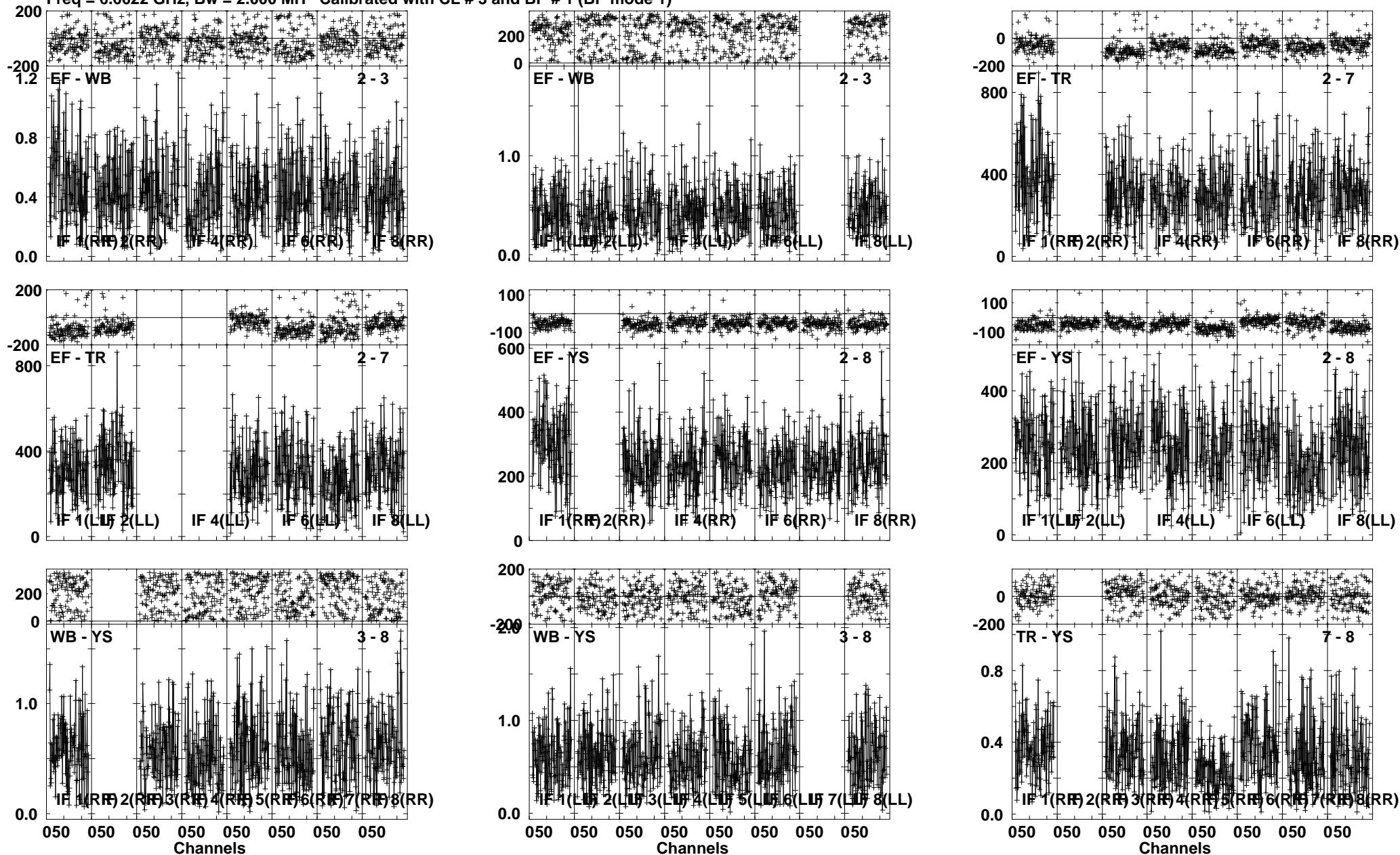

Lower frame: Ampl Jy Top frame: Phas deg
 Vector averaged cross-power spectrum Several baselines displayed
 Timerange: 00/09:26:45 to 00/09:29:12

Plot file version 202 created 06-JUN-2012 00:57:02
J1834-03 EM071D 1.UVDATA.1
Freq = 6.6622 GHz, Bw = 2.000 MH Calibrated with CL # 3 and BP # 1 (BP mode 1)

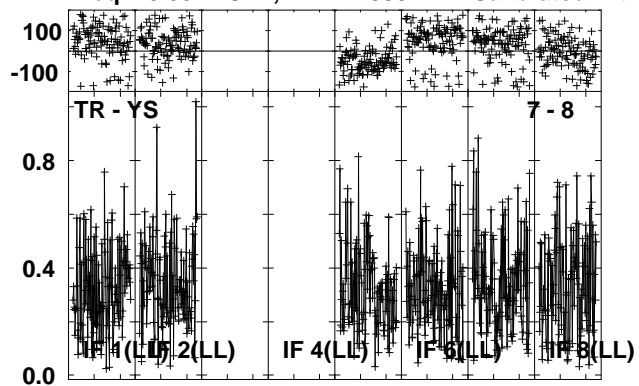

Lower frame: Ampl Jy Top frame: Phas deg
Vector averaged cross-power spectrum Several baselines displayed
Timerange: 00/09:26:45 to 00/09:29:12

Plot file version 203 created 06-JUN-2012 00:57:07
 G31.41 EM071D 1.UVDATA.1
 Freq = 6.6622 GHz, Bw = 2.000 MH Calibrated with CL # 3 and BP # 1 (BP mode 1)

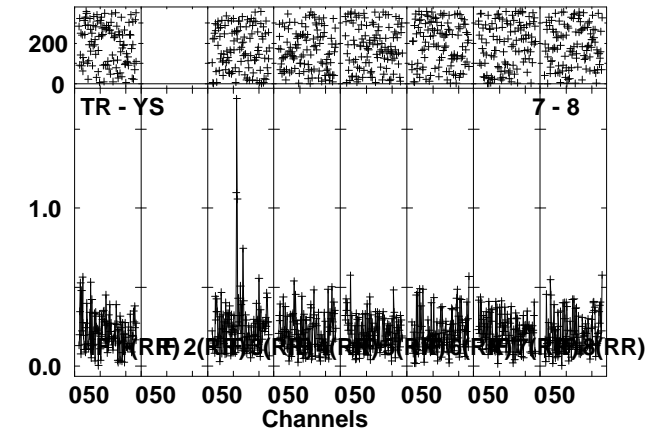
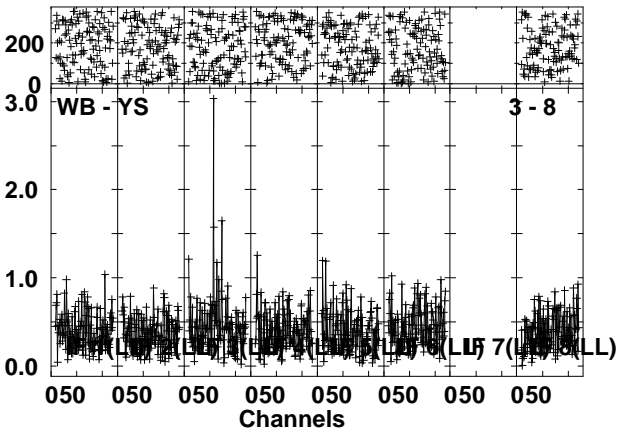
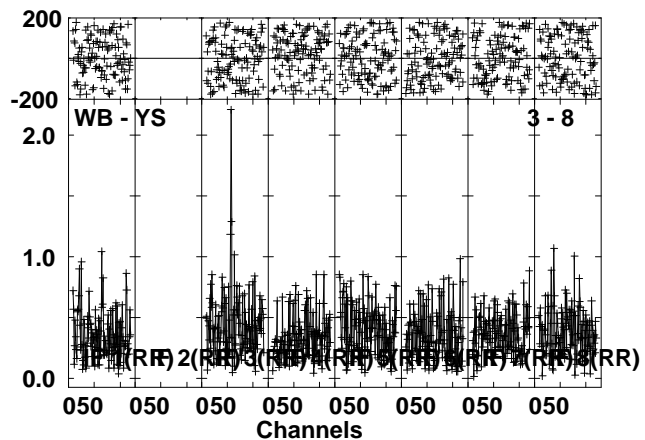
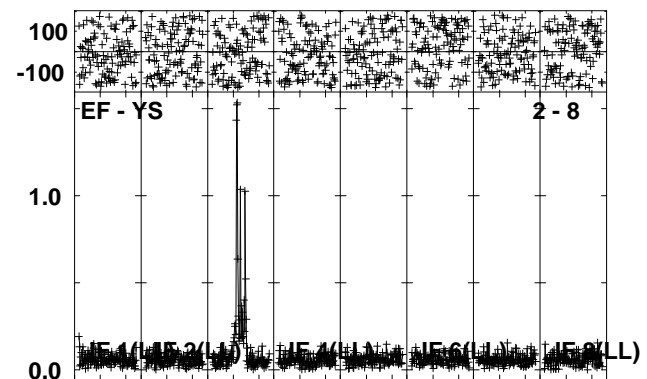
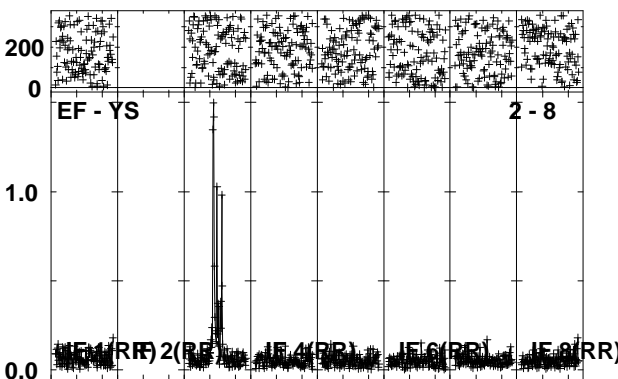
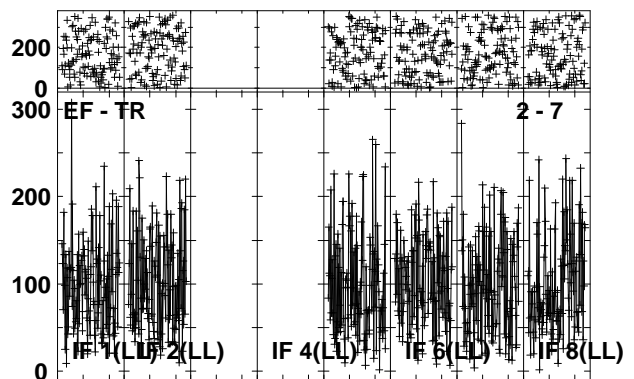
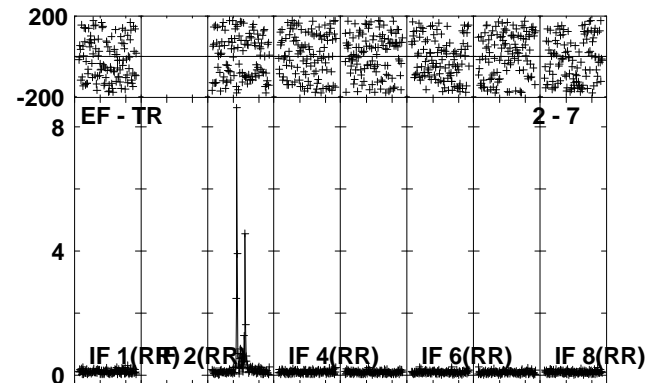
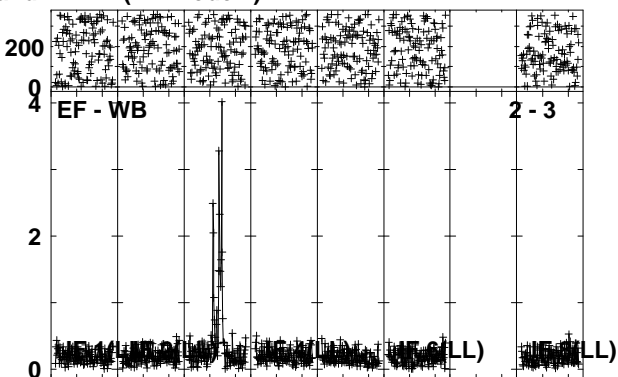
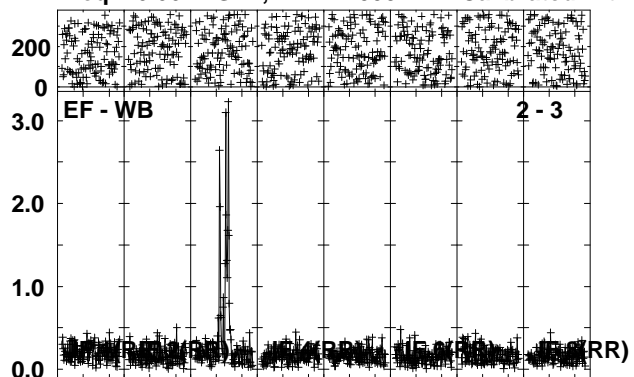

Lower frame: Ampl Jy Top frame: Phas deg
 Vector averaged cross-power spectrum Several baselines displayed
 Timerange: 00/09:29:14 to 00/09:32:12

Plot file version 204 created 06-JUN-2012 00:57:25
G31.41 EM071D 1.UVDATA.1
Freq = 6.6622 GHz, Bw = 2.000 MH Calibrated with CL # 3 and BP # 1 (BP mode 1)

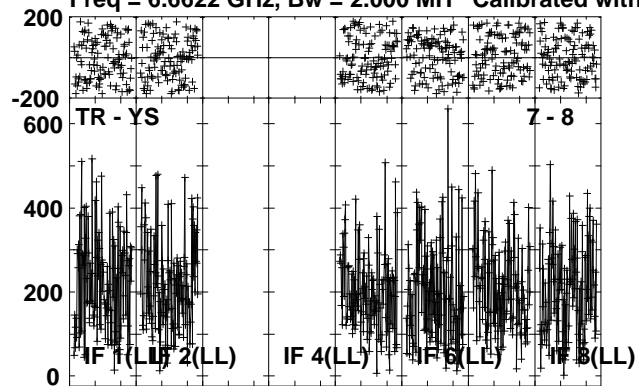

Lower frame: Milli Ampl Jy Top frame: Phas deg
Vector averaged cross-power spectrum Several baselines displayed
Timerange: 00/09:29:14 to 00/09:32:12

Plot file version 205 created 06-JUN-2012 00:57:30
 J1834-03 EM071D 1.UVDATA.1
 Freq = 6.6622 GHz, Bw = 2.000 MH Calibrated with CL # 3 and BP # 1 (BP mode 1)

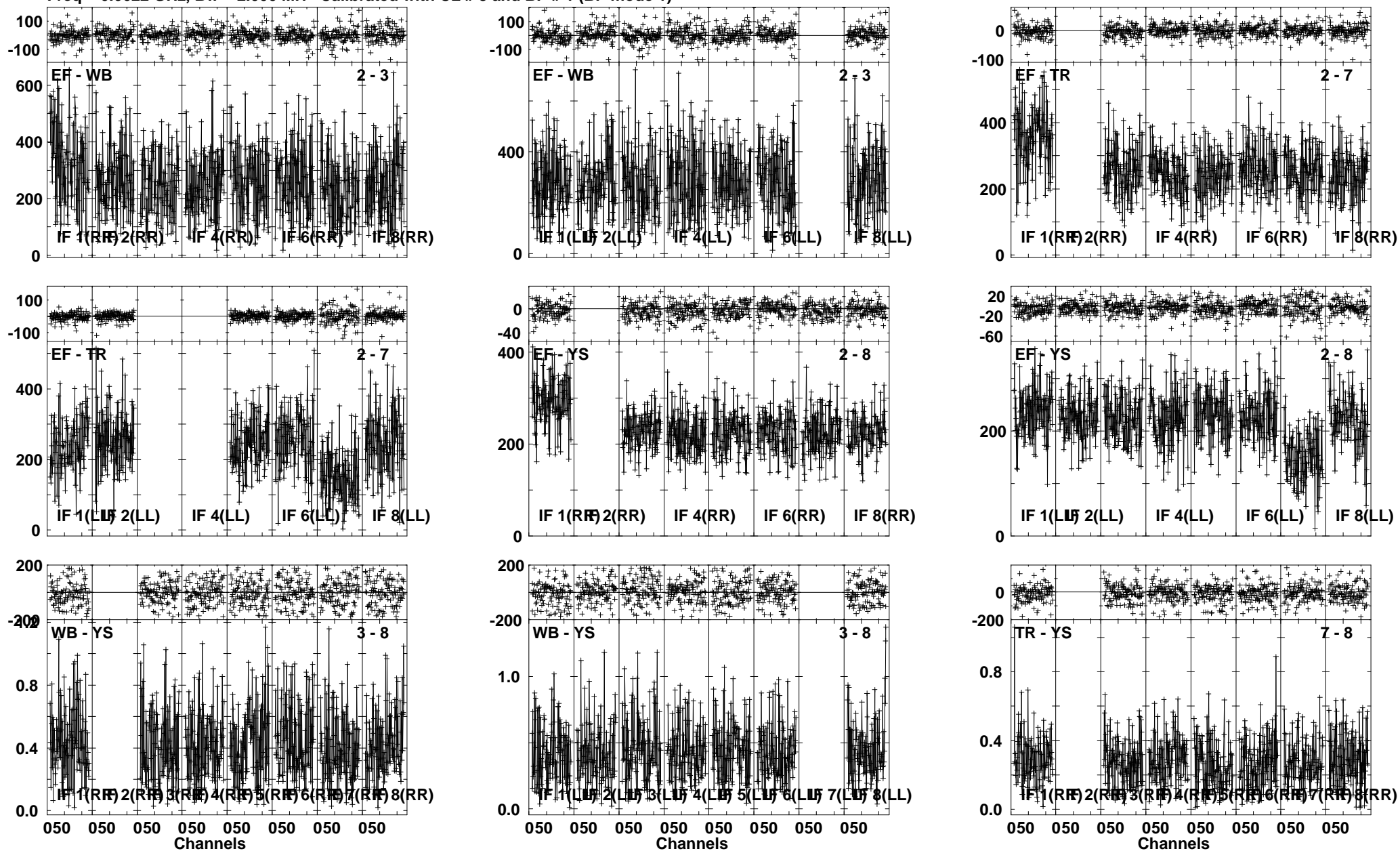

Lower frame: Milli Ampl Jy Top frame: Phas deg
 Vector averaged cross-power spectrum Several baselines displayed
 Timerange: 00/09:33:45 to 00/09:36:12

Plot file version 206 created 06-JUN-2012 00:57:45
J1834-03 EM071D 1.UVDATA.1
Freq = 6.6622 GHz, Bw = 2.000 MH Calibrated with CL # 3 and BP # 1 (BP mode 1)

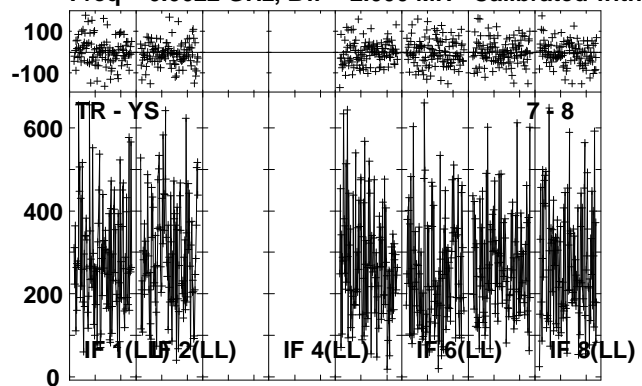

Lower frame: Milli Ampl Jy Top frame: Phas deg
Vector averaged cross-power spectrum Several baselines displayed
Timerange: 00/09:33:45 to 00/09:36:12

Plot file version 207 created 06-JUN-2012 00:57:53
 G31.41 EM071D 1.UVDATA.1
 Freq = 6.6622 GHz, Bw = 2.000 MH Calibrated with CL # 3 and BP # 1 (BP mode 1)

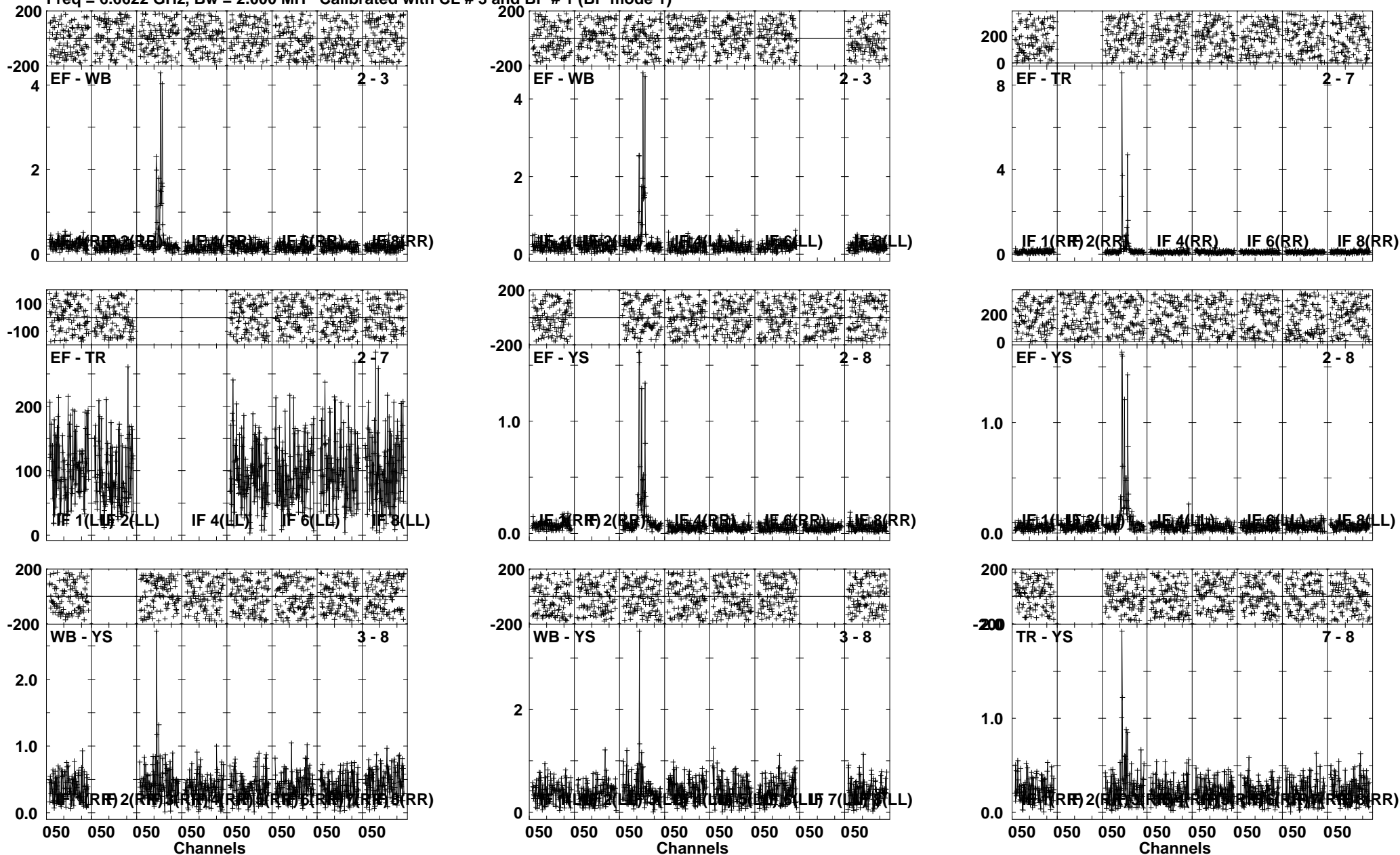

Lower frame: Ampl Jy Top frame: Phas deg
 Vector averaged cross-power spectrum Several baselines displayed
 Timerange: 00/09:36:14 to 00/09:39:12

Plot file version 208 created 06-JUN-2012 00:58:11
G31.41 EM071D 1.UVDATA.1
Freq = 6.6622 GHz, Bw = 2.000 MH Calibrated with CL # 3 and BP # 1 (BP mode 1)

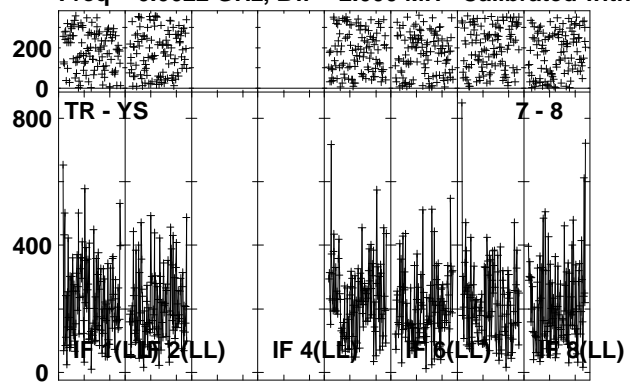

Lower frame: Milli Ampl Jy Top frame: Phas deg
Vector averaged cross-power spectrum Several baselines displayed
Timerange: 00/09:36:14 to 00/09:39:12

Plot file version 209 created 06-JUN-2012 00:58:19

J1834-03 EM071D 1.UVDATA.1

Freq = 6.6622 GHz, Bw = 2.000 MH Calibrated with CL # 3 and BP # 1 (BP mode 1)

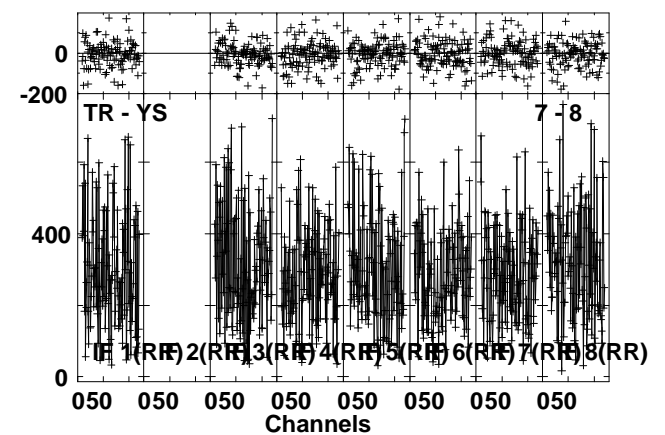
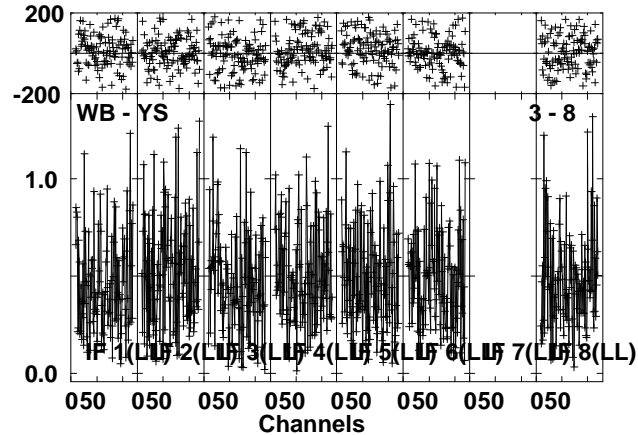
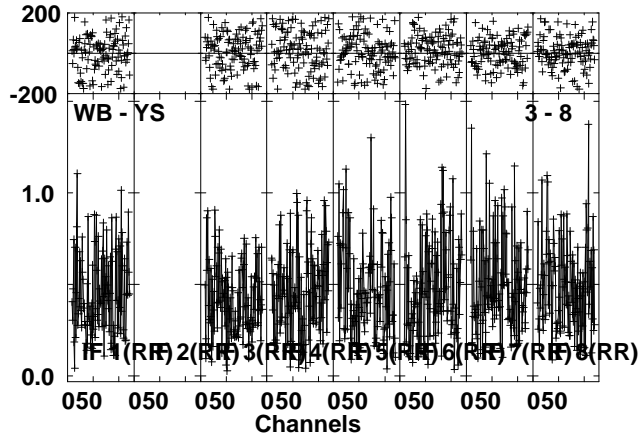
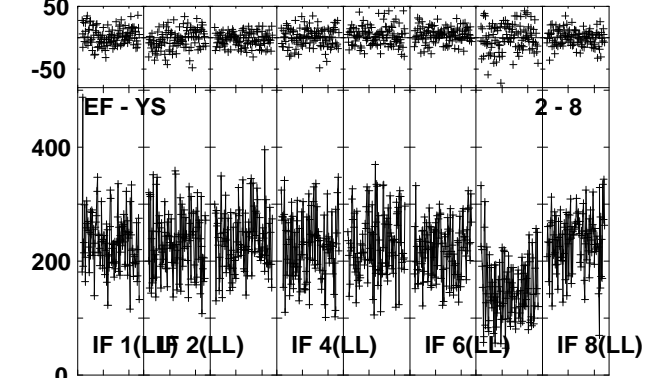
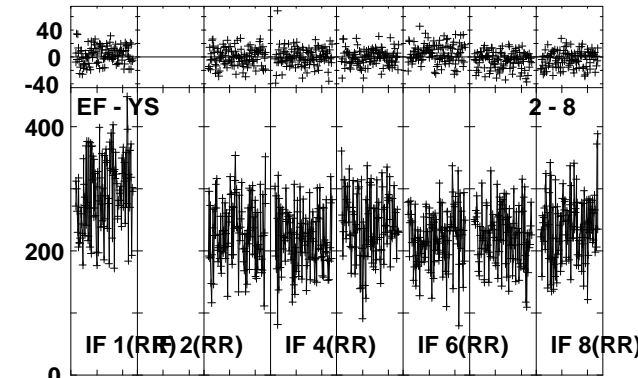
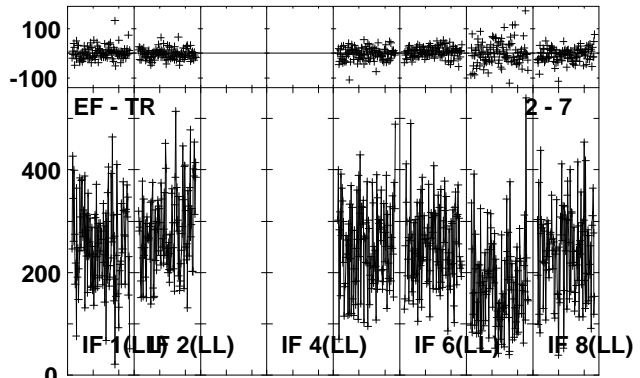
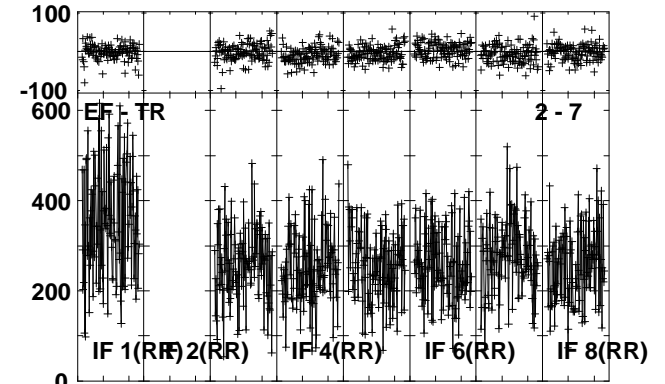
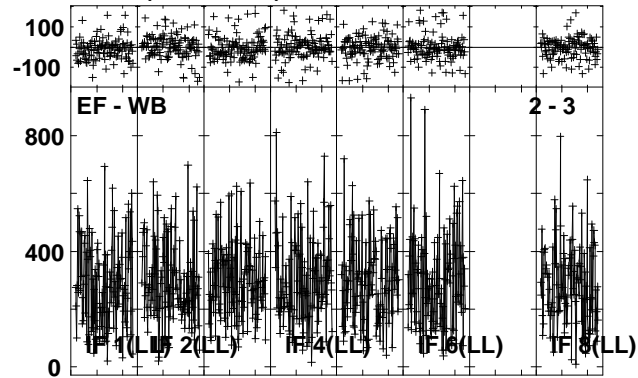
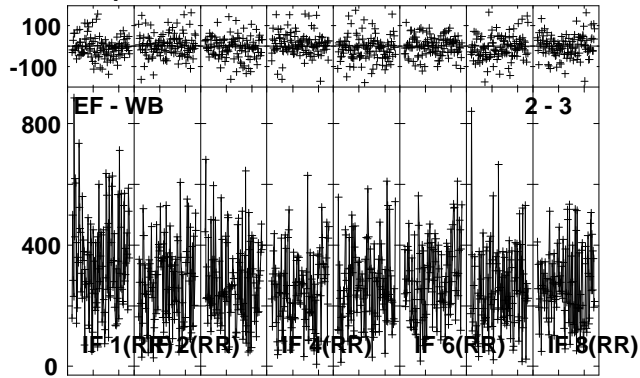

Lower frame: Milli Ampl Jy Top frame: Phas deg
Vector averaged cross-power spectrum Several baselines displayed
Timerange: 00/09:39:14 to 00/09:41:43

Plot file version 210 created 06-JUN-2012 00:58:34
J1834-03 EM071D 1.UVDATA.1
Freq = 6.6622 GHz, Bw = 2.000 MH Calibrated with CL # 3 and BP # 1 (BP mode 1)

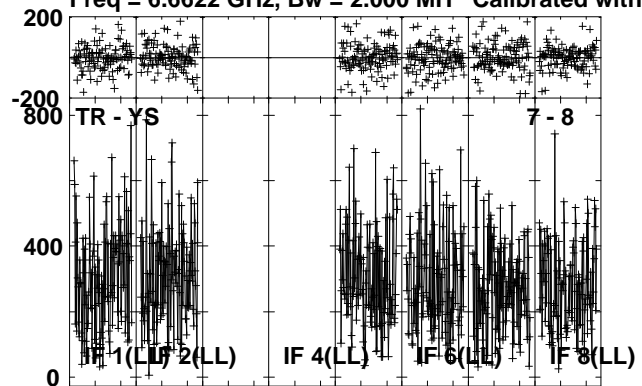

Lower frame: Milli Ampl Jy Top frame: Phas deg
Vector averaged cross-power spectrum Several baselines displayed
Timerange: 00/09:39:14 to 00/09:41:43

Plot file version 211 created 06-JUN-2012 00:58:41
 G31.41 EM071D 1.UVDATA.1
 Freq = 6.6622 GHz, Bw = 2.000 MH Calibrated with CL # 3 and BP # 1 (BP mode 1)

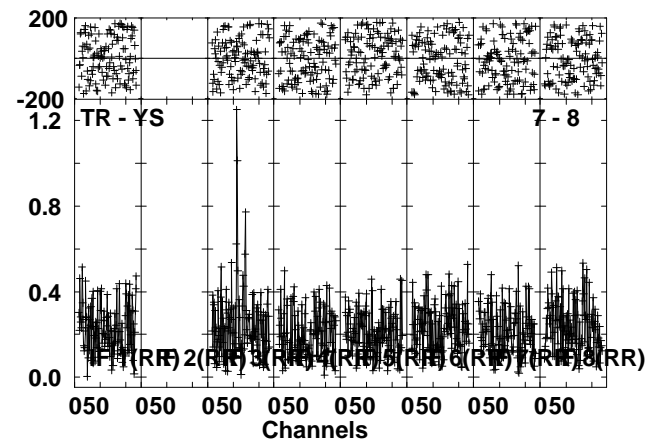
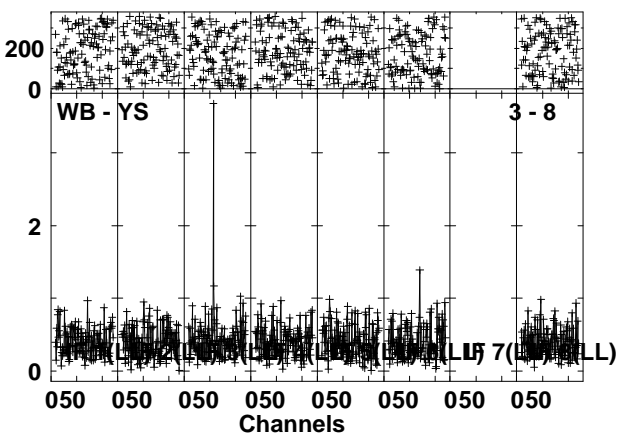
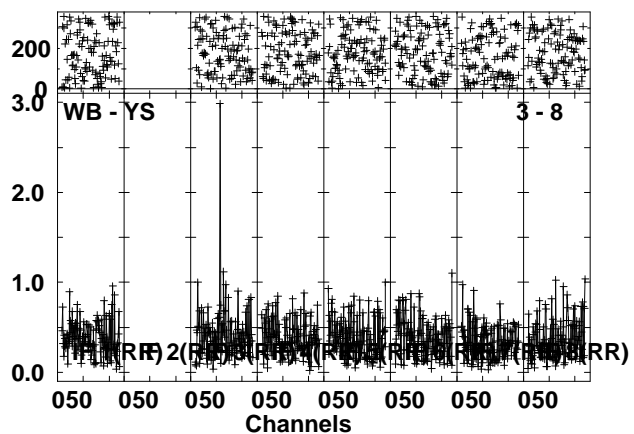
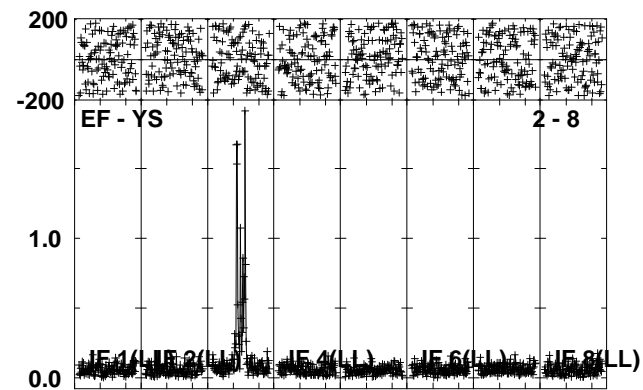
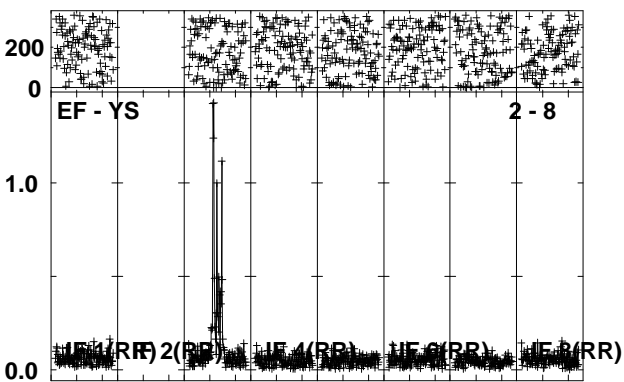
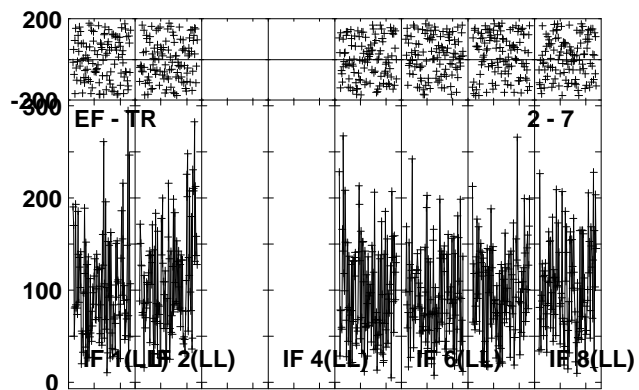
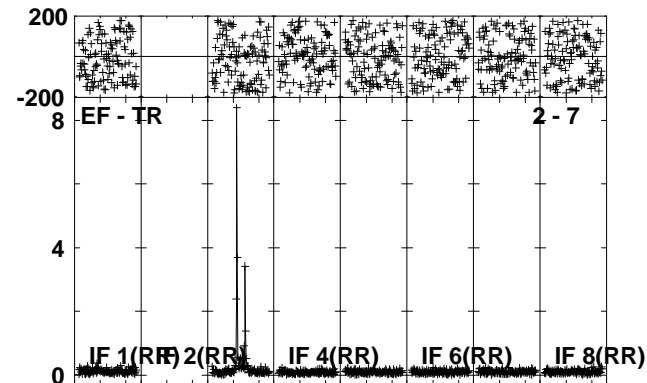
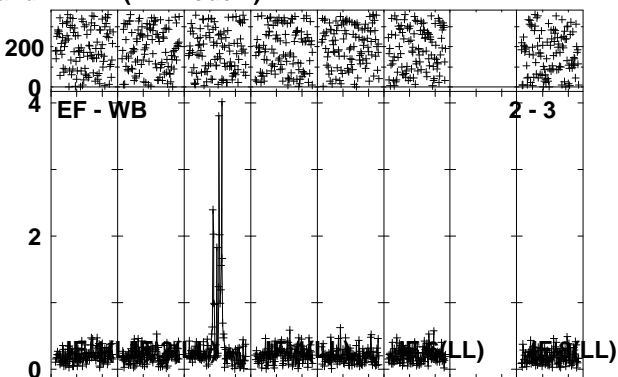
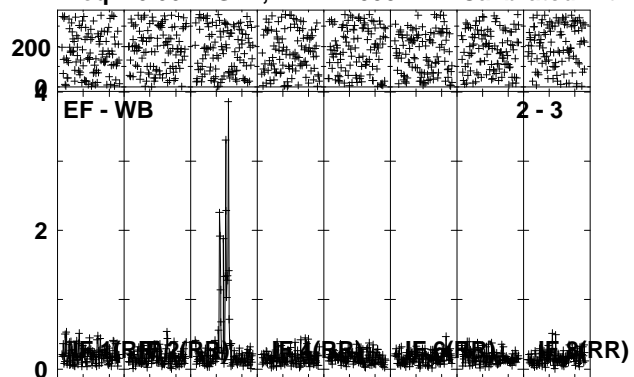

Lower frame: Ampl Jy Top frame: Phas deg
 Vector averaged cross-power spectrum Several baselines displayed
 Timerange: 00/09:41:45 to 00/09:44:43

Plot file version 212 created 06-JUN-2012 00:58:59

G31.41 EM071D 1.UVDATA.1

Freq = 6.6622 GHz, Bw = 2.000 MH Calibrated with CL # 3 and BP # 1 (BP mode 1)

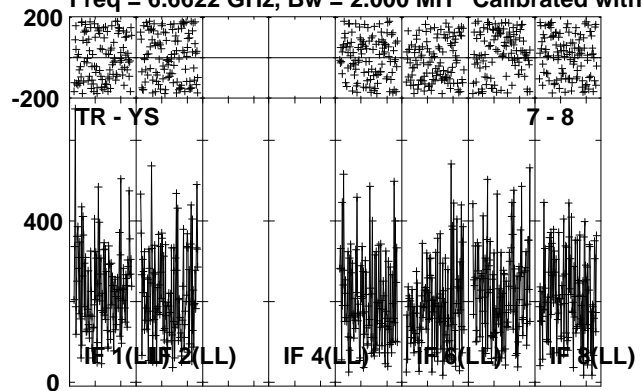

Lower frame: Milli Ampl Jy Top frame: Phas deg
Vector averaged cross-power spectrum Several baselines displayed
Timerange: 00/09:41:45 to 00/09:44:43

Plot file version 213 created 06-JUN-2012 00:59:13
 J1834-03 EM071D 1.UVDATA.1
 Freq = 6.6622 GHz, Bw = 2.000 MH Calibrated with CL # 3 and BP # 1 (BP mode 1)

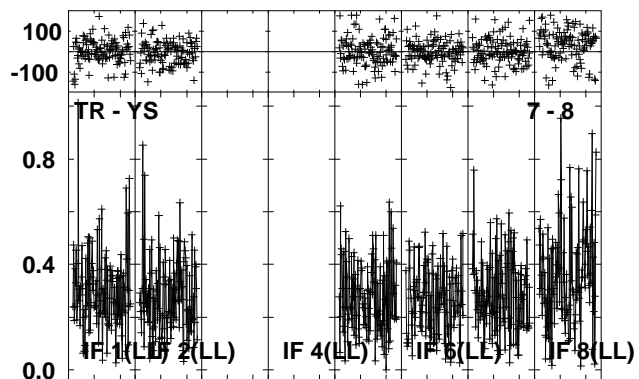
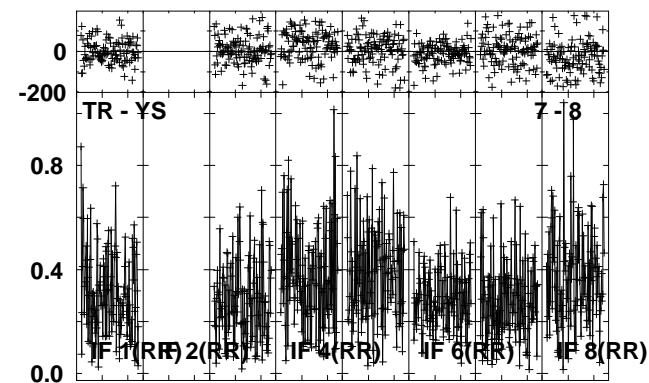
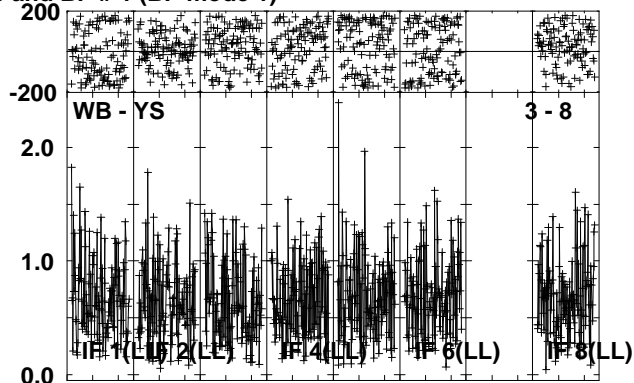
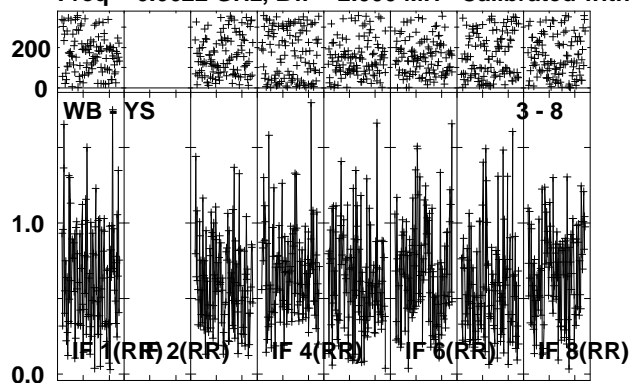

Lower frame: Ampl Jy Top frame: Phas deg
 Vector averaged cross-power spectrum Several baselines displayed
 Timerange: 00/09:44:44 to 00/09:47:13

Plot file version 214 created 06-JUN-2012 00:59:35
 G31.41 EM071D 1.UVDATA.1
 Freq = 6.6622 GHz, Bw = 2.000 MH Calibrated with CL # 3 and BP # 1 (BP mode 1)

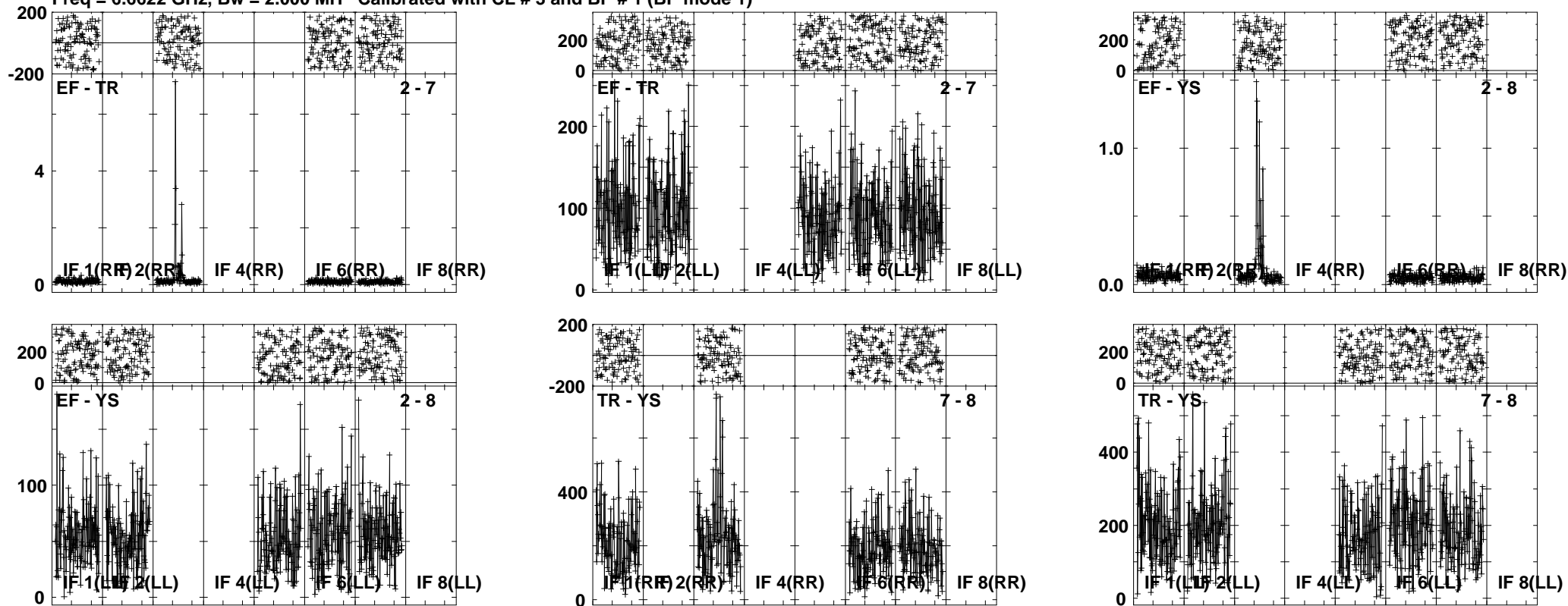

Lower frame: Ampl Jy Top frame: Phas deg
 Vector averaged cross-power spectrum Several baselines displayed
 Timerange: 00/09:47:15 to 00/09:50:13

Plot file version 215 created 06-JUN-2012 00:59:59

J2253+16 EM071D 1.UVDATA.1

Freq = 6.6622 GHz, Bw = 2.000 MH Calibrated with CL # 3 and BP # 1 (BP mode 1)

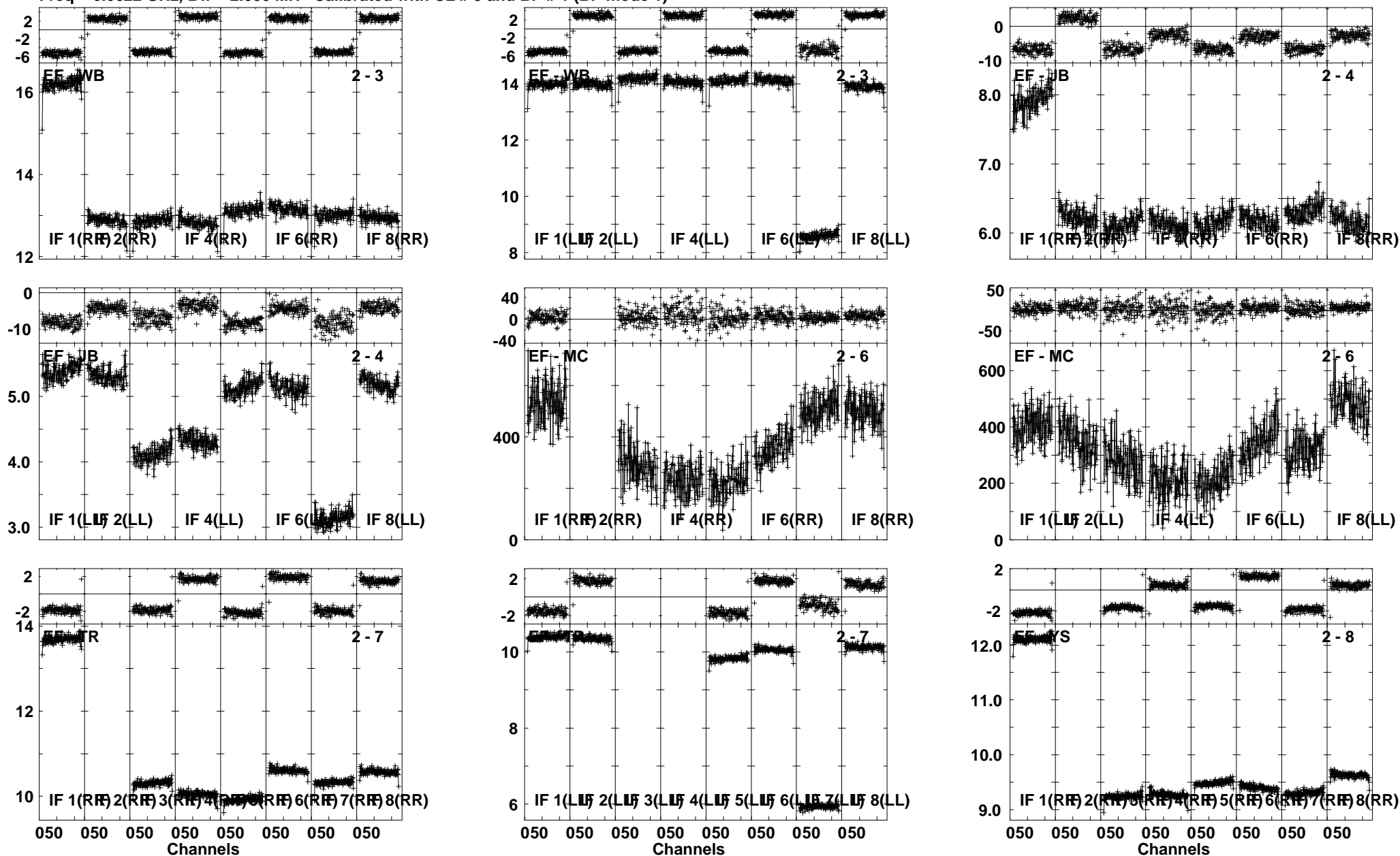

Lower frame: Ampl Jy Top frame: Phas deg
 Vector averaged cross-power spectrum Several baselines displayed
 Timerange: 00/09:54:36 to 00/10:00:35

Plot file version 216 created 06-JUN-2012 01:00:22

J2253+16 EM071D 1.UVDATA.1

Freq = 6.6622 GHz, Bw = 2.000 MH Calibrated with CL # 3 and BP # 1 (BP mode 1)

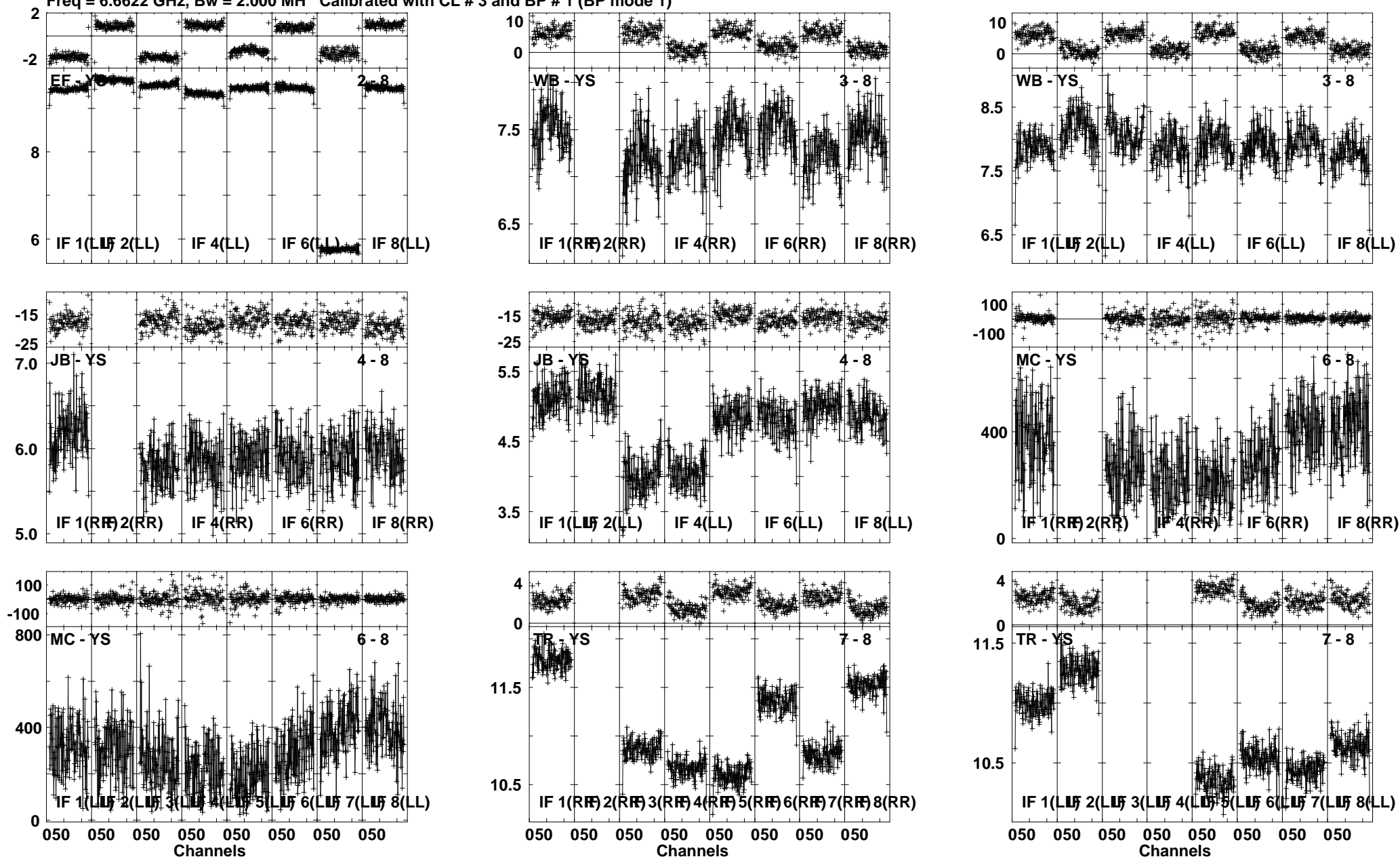

Lower frame: Ampl Jy Top frame: Phas deg
Vector averaged cross-power spectrum Several baselines displayed
Timerange: 00/09:54:36 to 00/10:00:35

Plot file version 217 created 06-JUN-2012 01:01:08
G31.41 EM071D 1.UVDATA.1
Freq = 6.6622 GHz, Bw = 2.000 MH Calibrated with CL # 3 and BP # 1 (BP mode 1)

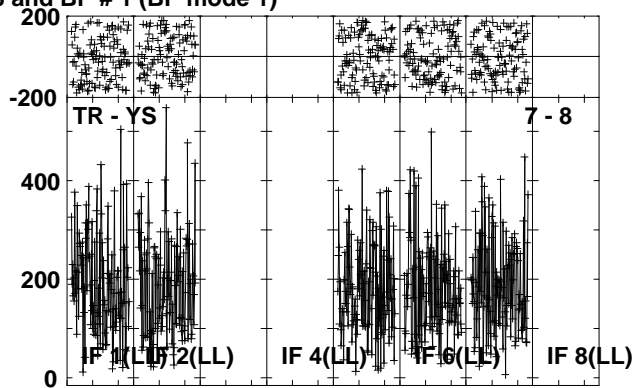
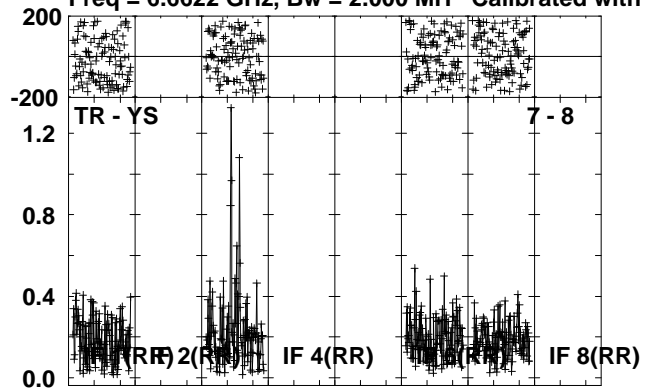

Lower frame: Ampl Jy Top frame: Phas deg
Vector averaged cross-power spectrum Several baselines displayed
Timerange: 00/10:04:37 to 00/10:07:35

Plot file version 218 created 06-JUN-2012 01:01:13
 J1834-03 EM071D 1.UVDATA.1
 Freq = 6.6622 GHz, Bw = 2.000 MH Calibrated with CL # 3 and BP # 1 (BP mode 1)

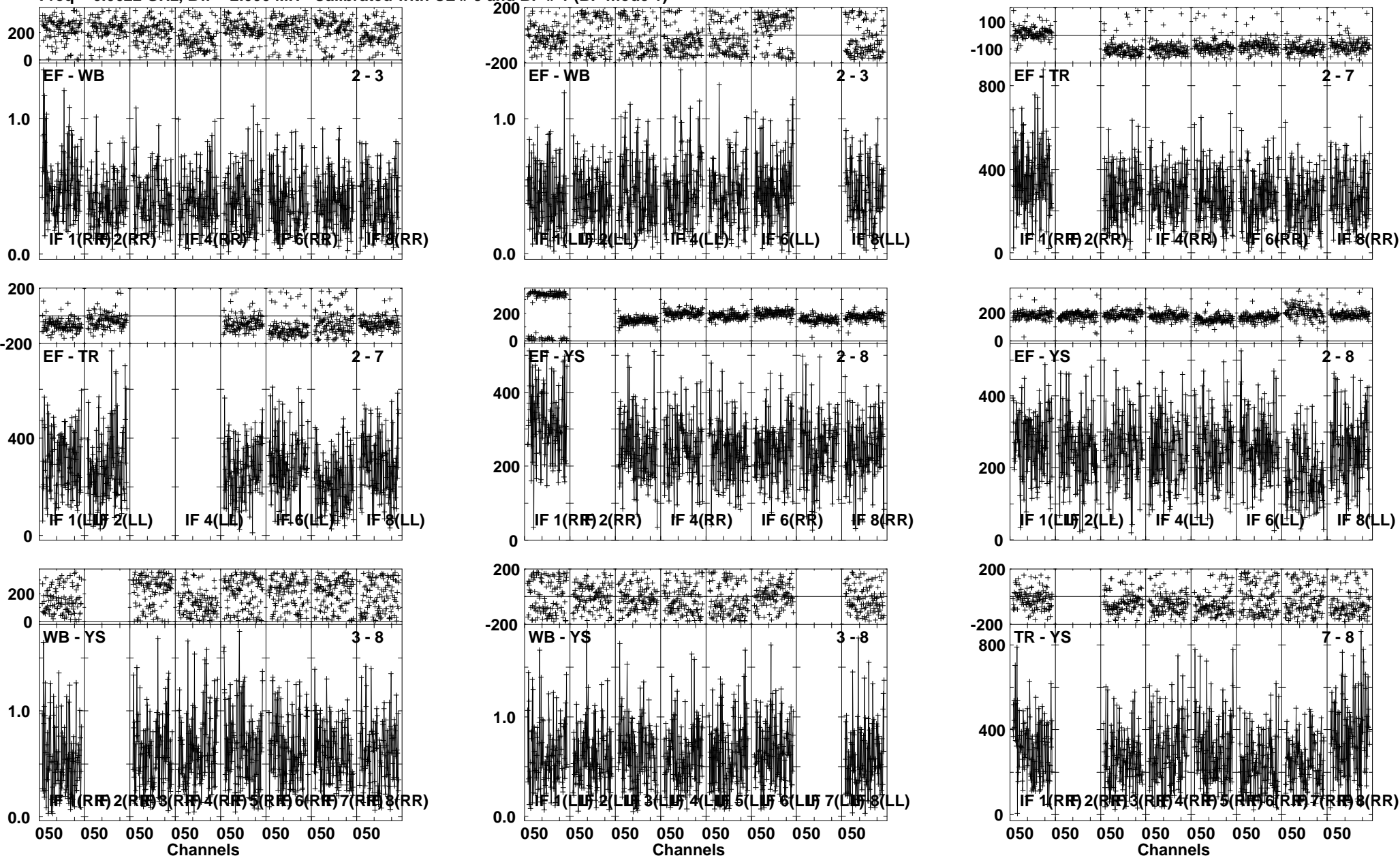

Lower frame: Ampl Jy Top frame: Phas deg
 Vector averaged cross-power spectrum Several baselines displayed
 Timerange: 00/10/07:36 to 00/10/10:05

Plot file version 219 created 06-JUN-2012 01:01:28
J1834-03 EM071D 1.UVDATA.1
Freq = 6.6622 GHz, Bw = 2.000 MH Calibrated with CL # 3 and BP # 1 (BP mode 1)

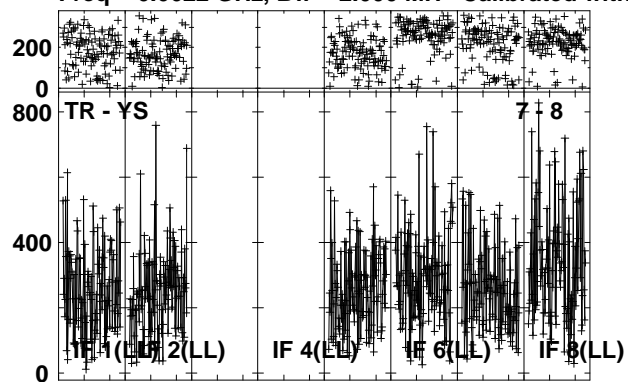

Lower frame: Milli Ampl Jy Top frame: Phas deg
Vector averaged cross-power spectrum Several baselines displayed
Timerange: 00/10:07:36 to 00/10:10:05

Plot file version 220 created 06-JUN-2012 01:01:34
 G31.41 EM071D 1.UVDATA.1
 Freq = 6.6622 GHz, Bw = 2.000 MH Calibrated with CL # 3 and BP # 1 (BP mode 1)

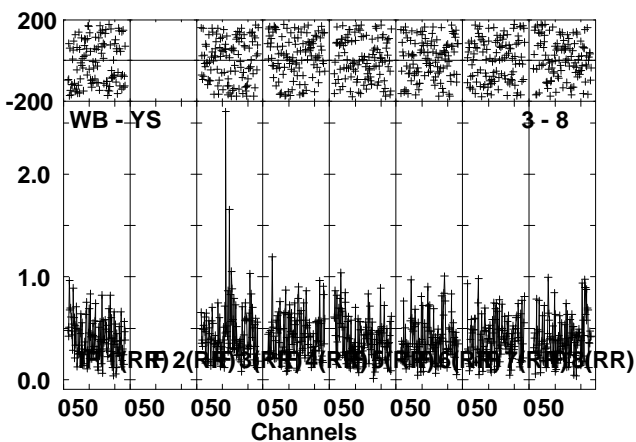
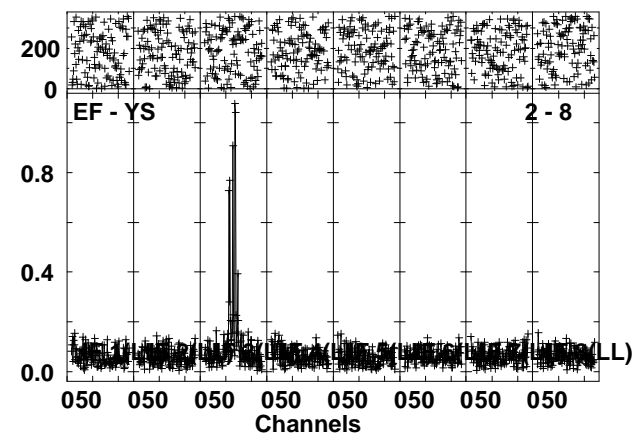
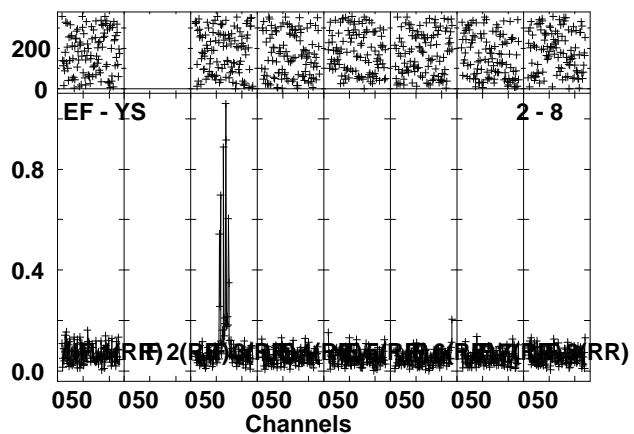
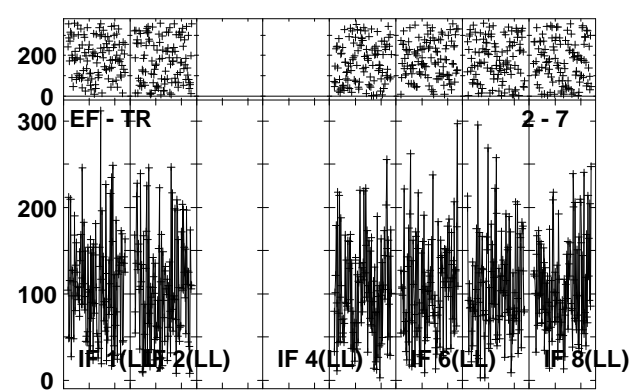
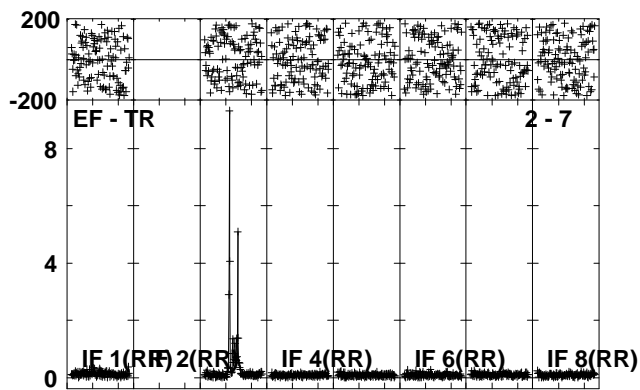
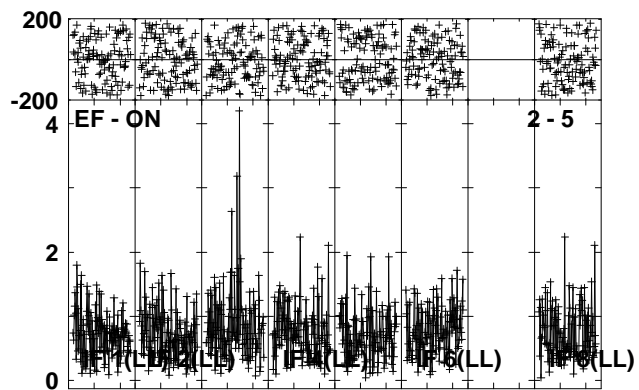
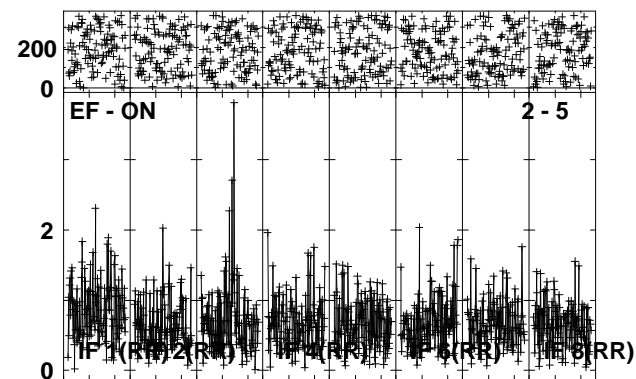
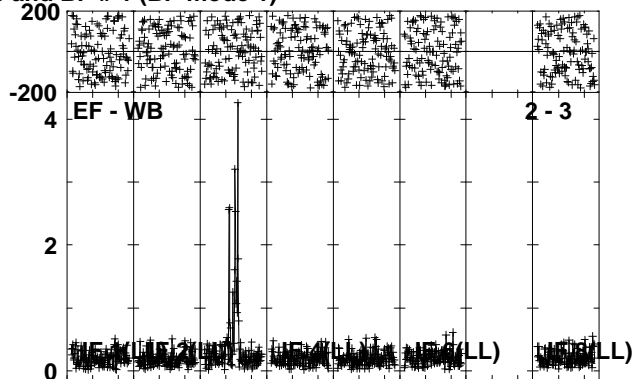
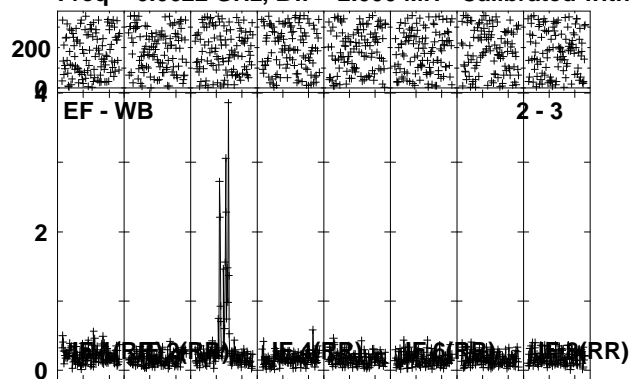

Lower frame: Ampl Jy Top frame: Phas deg
 Vector averaged cross-power spectrum Several baselines displayed
 Timerange: 00/10:10:07 to 00/10:13:05

Plot file version 221 created 06-JUN-2012 01:01:46
 G31.41 EM071D 1.UVDATA.1
 Freq = 6.6622 GHz, Bw = 2.000 MH Calibrated with CL # 3 and BP # 1 (BP mode 1)

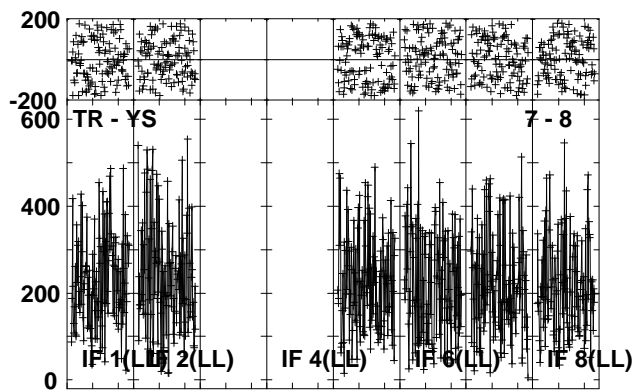
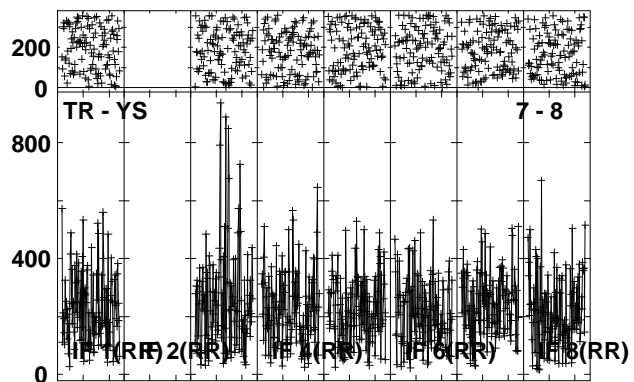
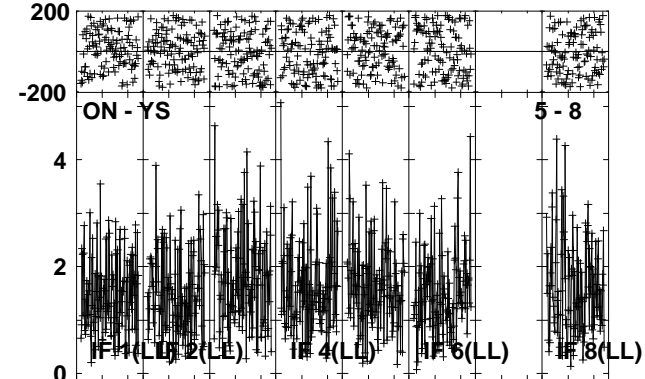
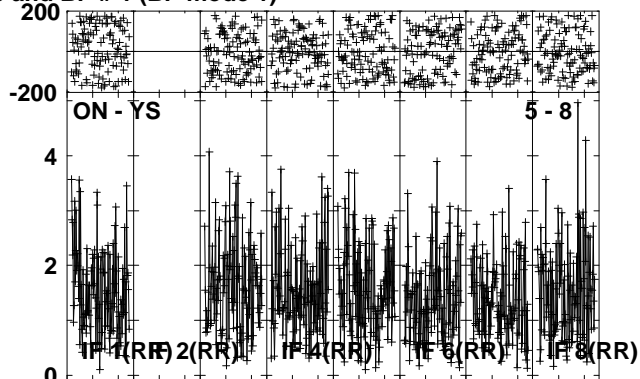
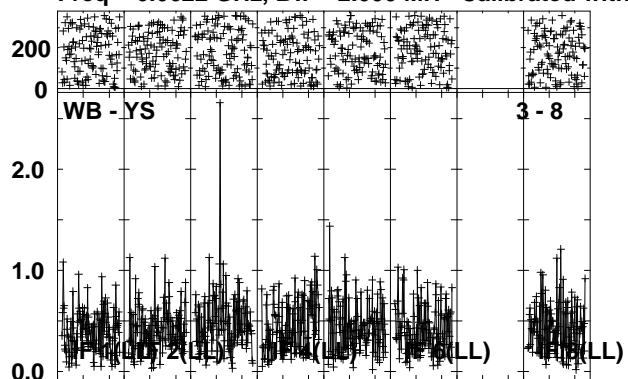

Lower frame: Ampl Jy Top frame: Phas deg
 Vector averaged cross-power spectrum Several baselines displayed
 Timerange: 00/10:10:07 to 00/10:13:05

Plot file version 222 created 06-JUN-2012 01:02:00

J1834-03 EM071D 1.UVDATA.1

Freq = 6.6622 GHz, Bw = 2.000 MH Calibrated with CL # 3 and BP # 1 (BP mode 1)

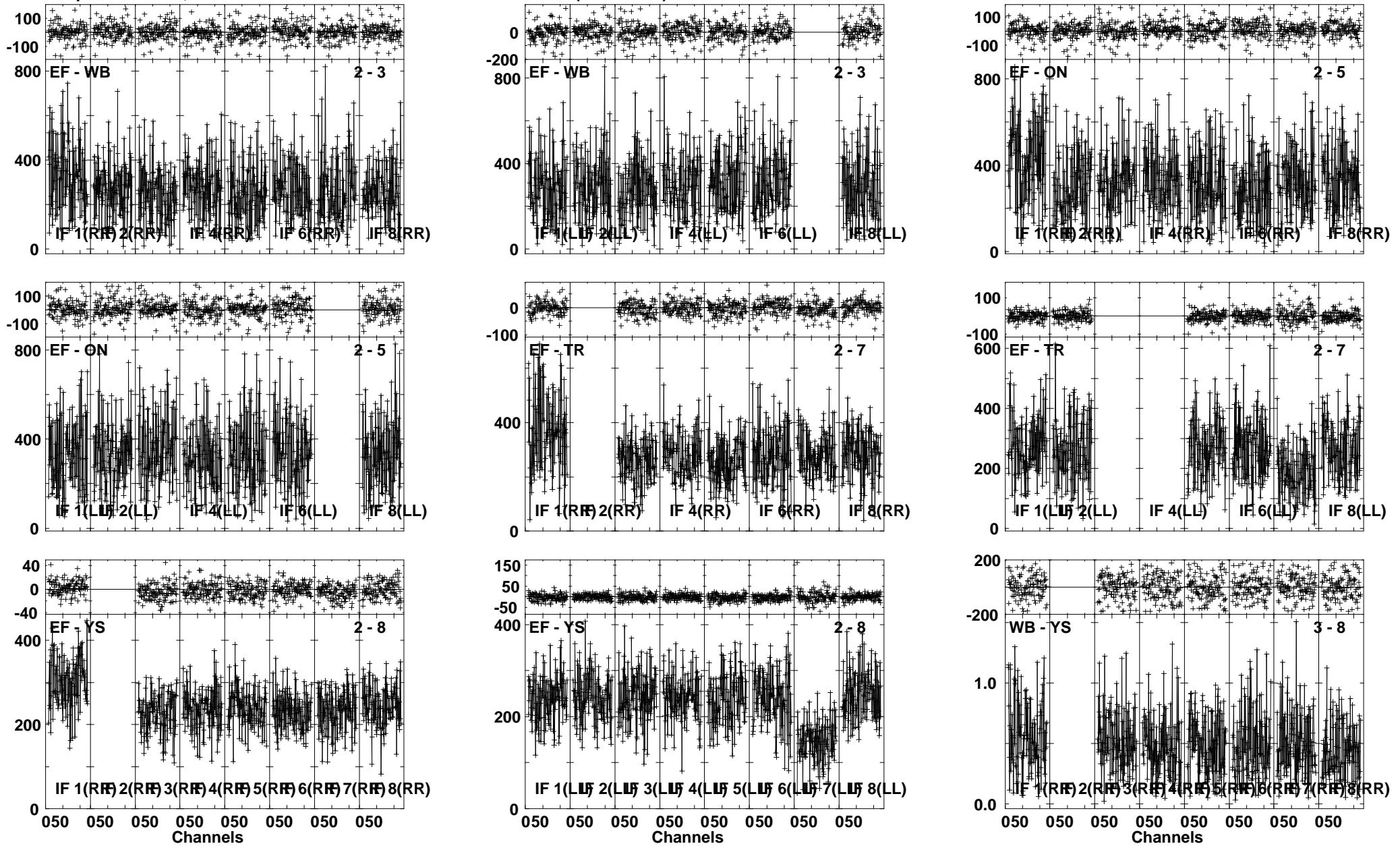

Lower frame: Milli Ampl Jy Top frame: Phas deg
Vector averaged cross-power spectrum Several baselines displayed
Timerange: 00/10:13:07 to 00/10:15:34

Plot file version 223 created 06-JUN-2012 01:02:10
 J1834-03 EM071D 1.UVDATA.1
 Freq = 6.6622 GHz, Bw = 2.000 MH Calibrated with CL # 3 and BP # 1 (BP mode 1)

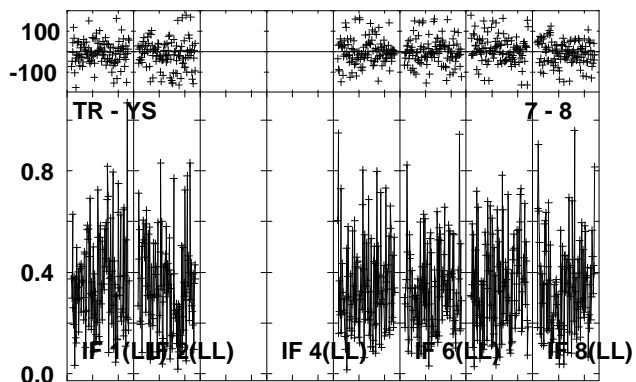
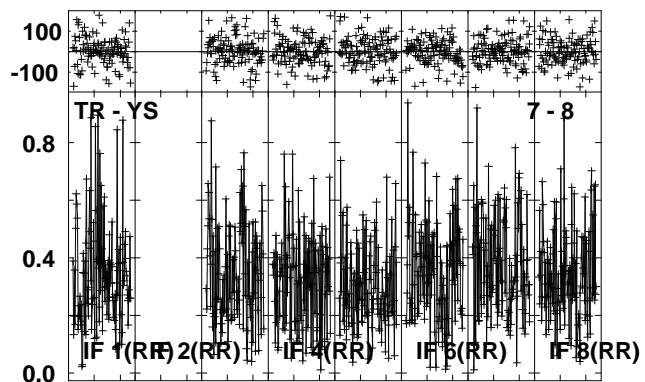
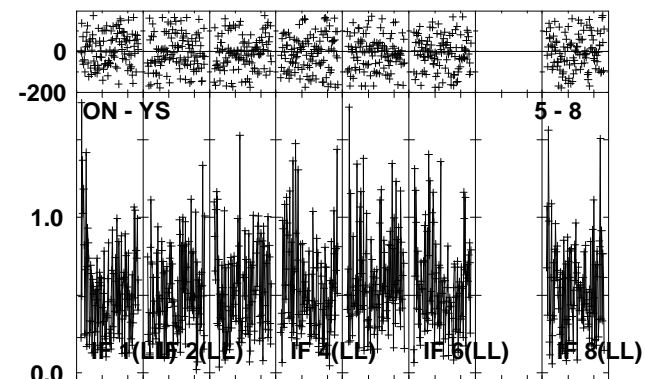
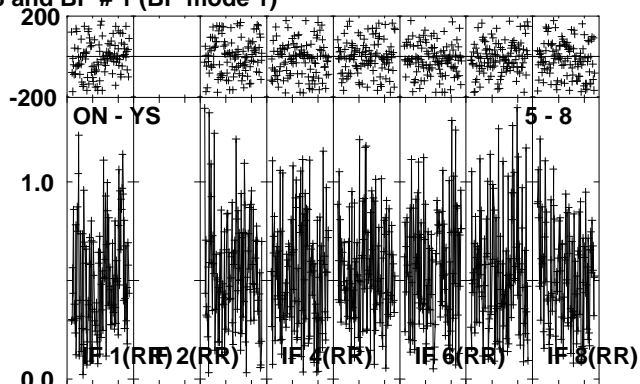
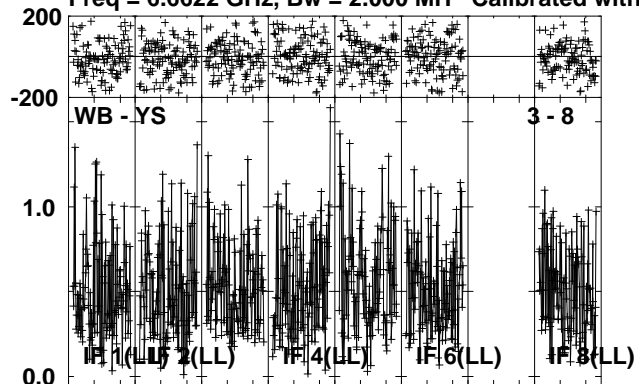

Lower frame: Ampl Jy Top frame: Phas deg
 Vector averaged cross-power spectrum Several baselines displayed
 Timerange: 00/10:13:07 to 00/10:15:34

Plot file version 224 created 06-JUN-2012 01:02:24
 G31.41 EM071D 1.UVDATA.1
 Freq = 6.6622 GHz, Bw = 2.000 MH Calibrated with CL # 3 and BP # 1 (BP mode 1)

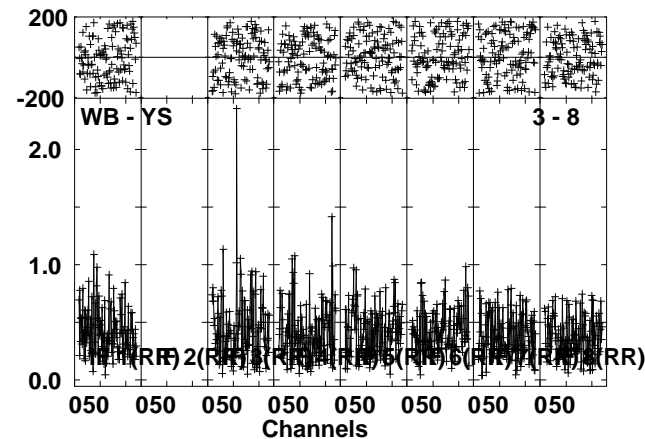
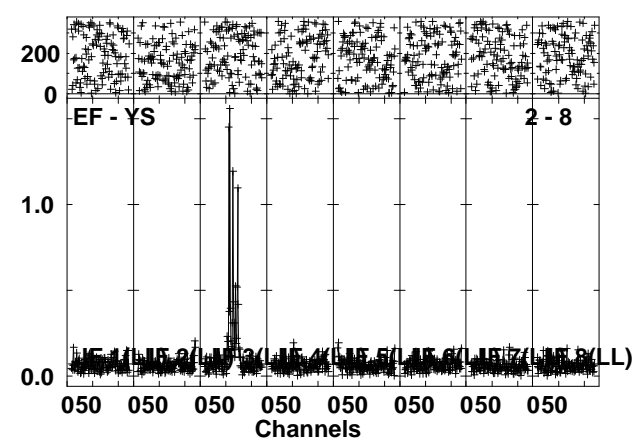
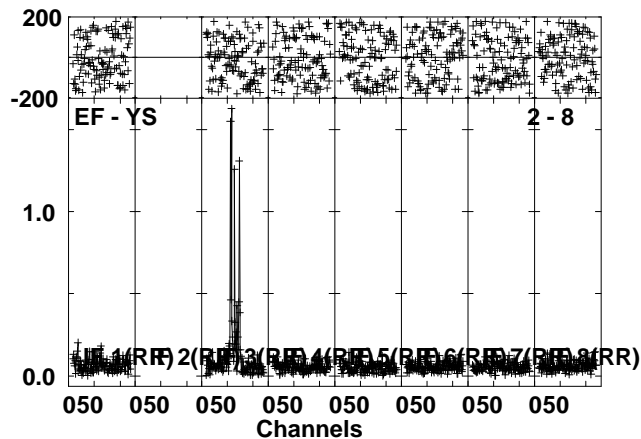
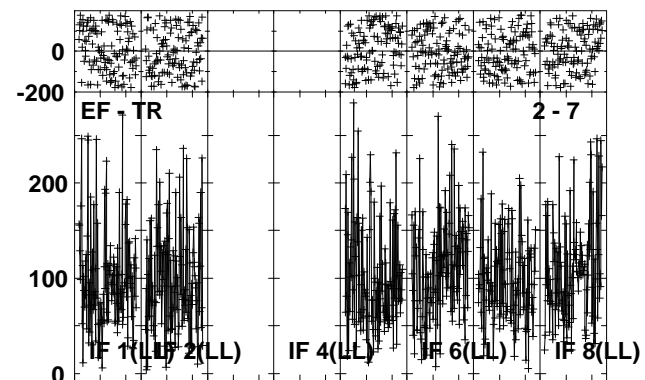
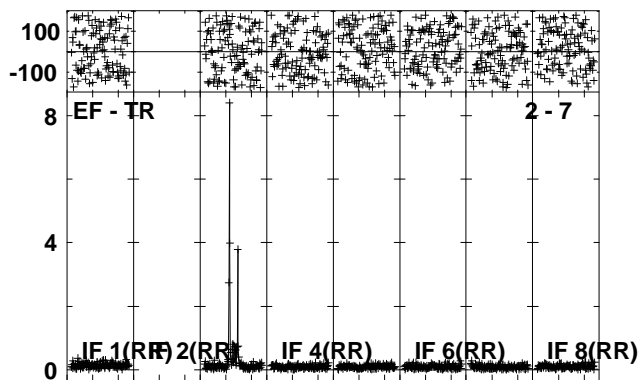
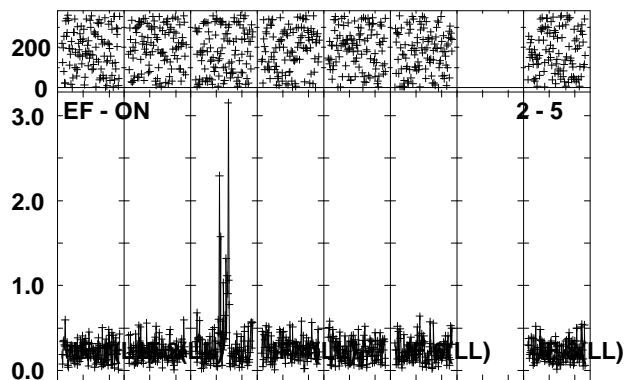
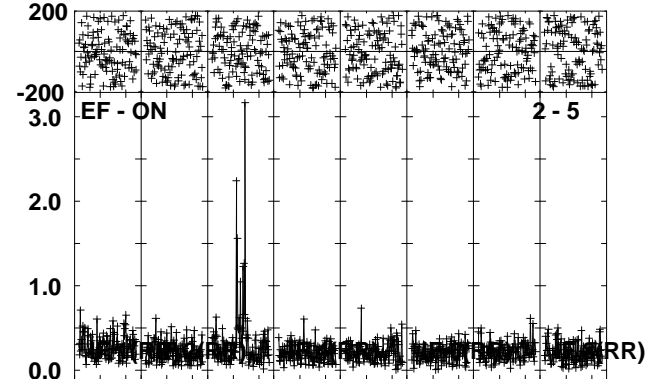
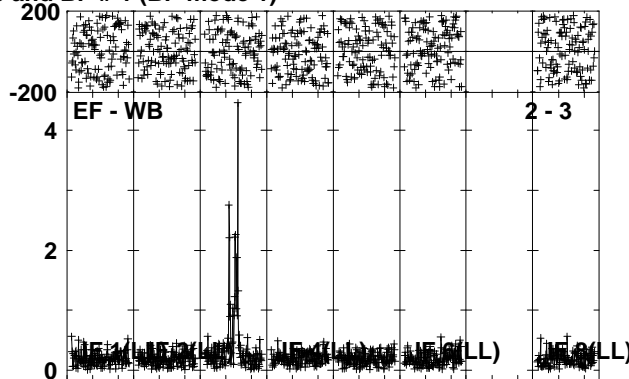
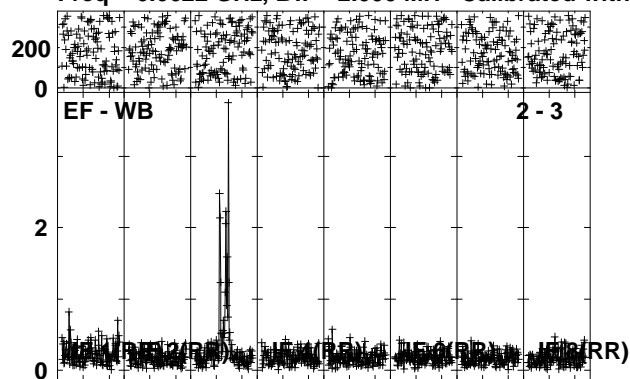

Lower frame: Ampl Jy Top frame: Phas deg
 Vector averaged cross-power spectrum Several baselines displayed
 Timerange: 00/10:15:37 to 00/10:18:34

Plot file version 225 created 06-JUN-2012 01:02:35
 G31.41 EM071D 1.UVDATA.1
 Freq = 6.6622 GHz, Bw = 2.000 MH Calibrated with CL # 3 and BP # 1 (BP mode 1)

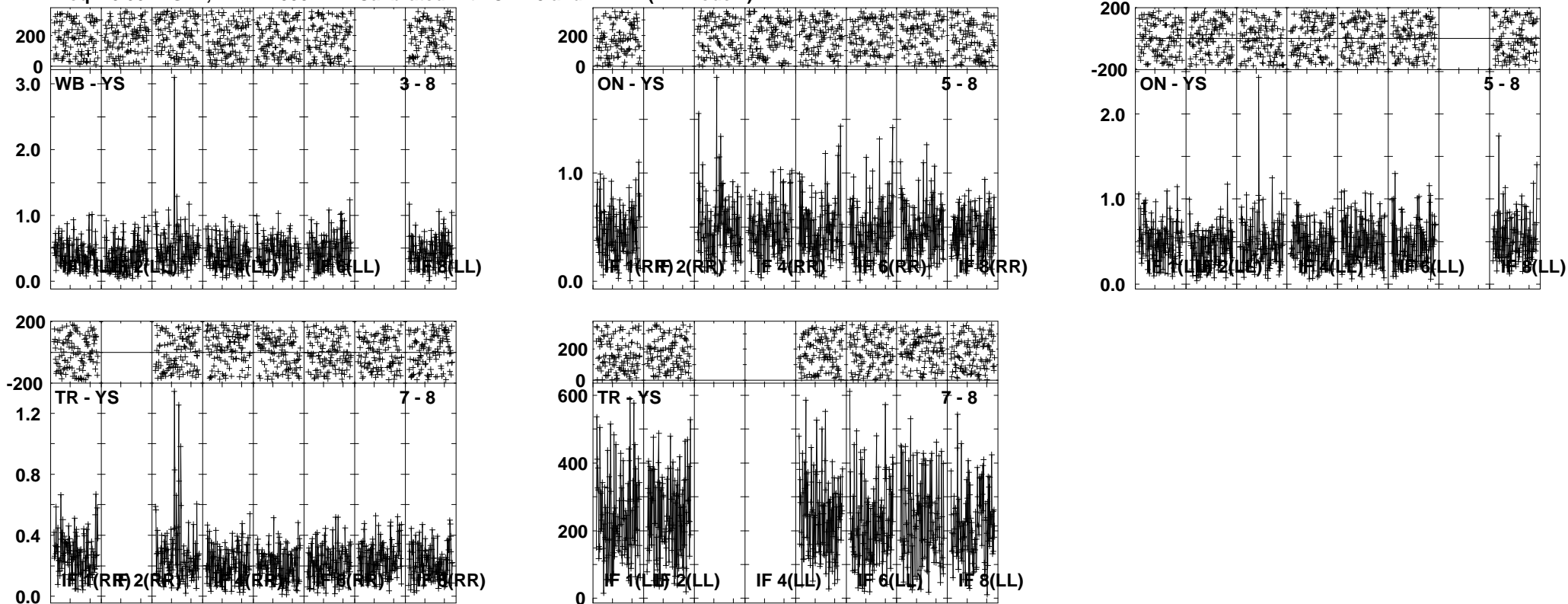

Lower frame: Ampl Jy Top frame: Phas deg
 Vector averaged cross-power spectrum Several baselines displayed
 Timerange: 00/10:15:37 to 00/10:18:34

Plot file version 226 created 06-JUN-2012 01:02:51
 J1834-03 EM071D 1.UVDATA.1
 Freq = 6.6622 GHz, Bw = 2.000 MH Calibrated with CL # 3 and BP # 1 (BP mode 1)

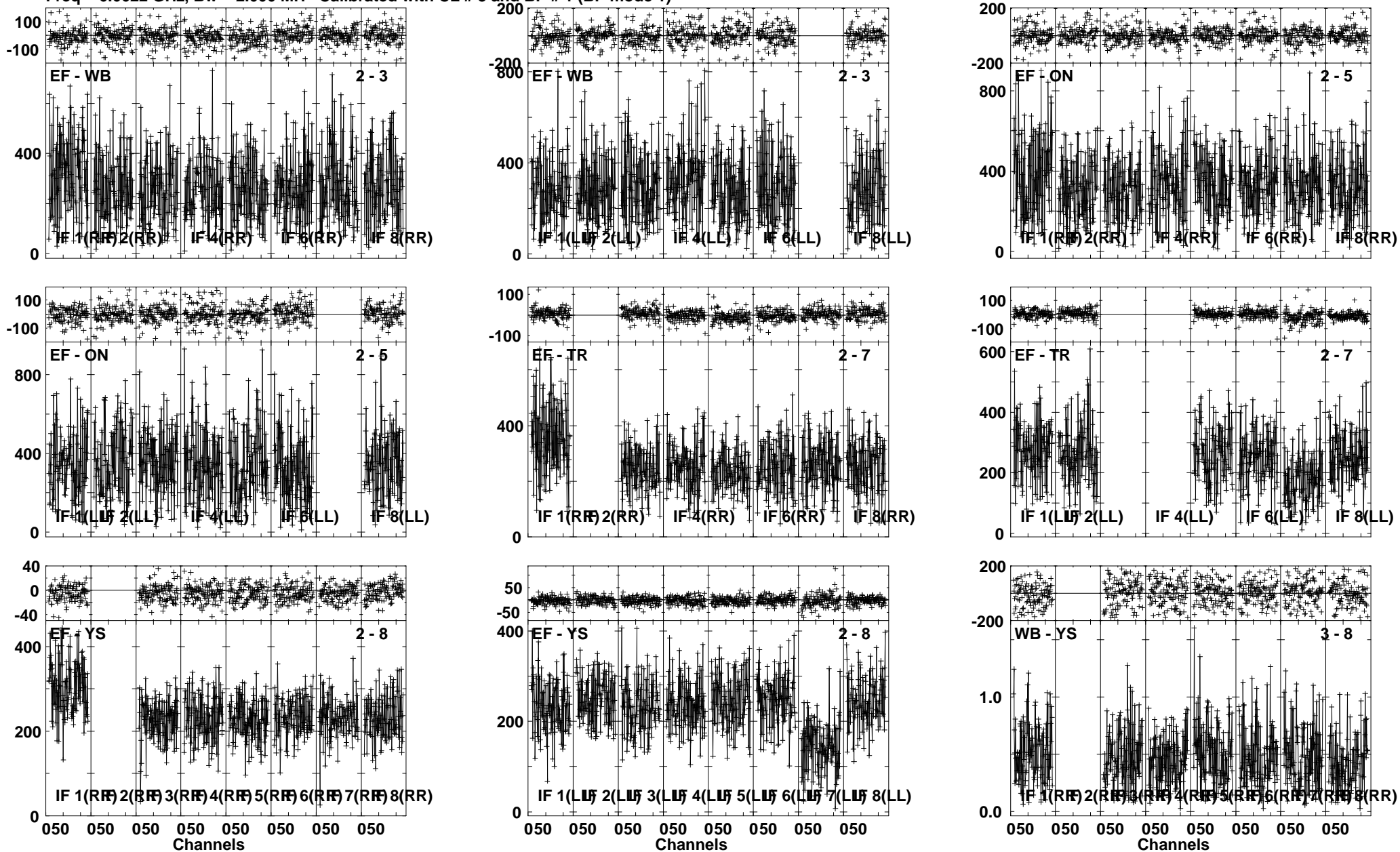

Lower frame: Milli Ampl Jy Top frame: Phas deg
 Vector averaged cross-power spectrum Several baselines displayed
 Timerange: 00/10:18:37 to 00/10:21:04

Plot file version 227 created 06-JUN-2012 01:03:02
 J1834-03 EM071D 1.UVDATA.1
 Freq = 6.6622 GHz, Bw = 2.000 MH Calibrated with CL # 3 and BP # 1 (BP mode 1)

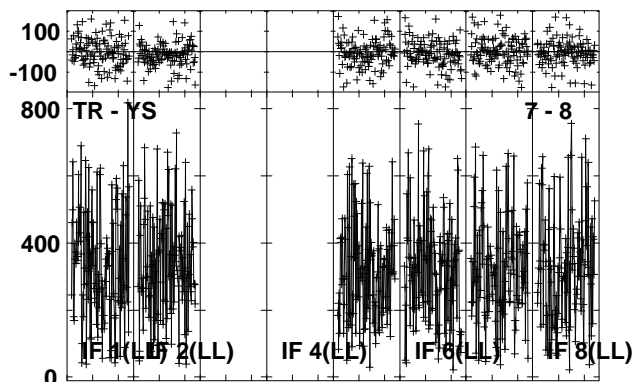
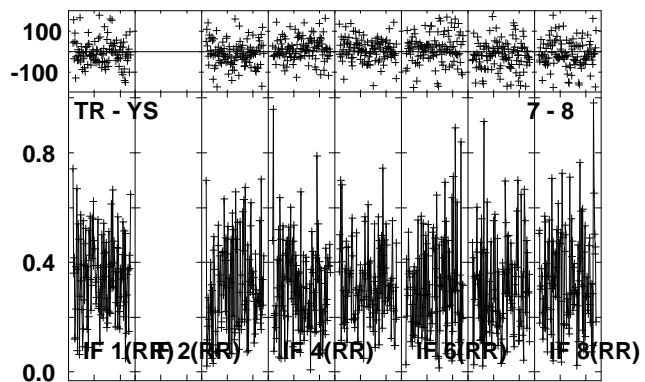
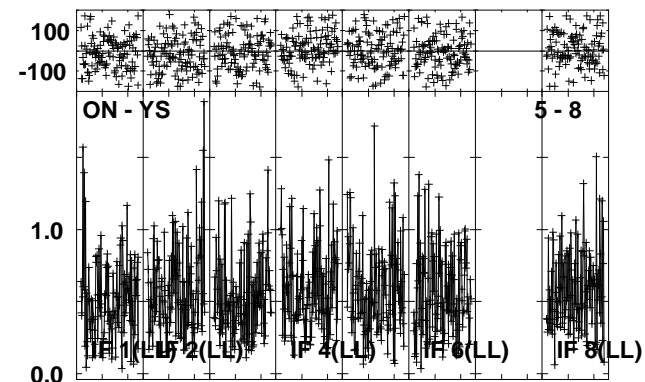
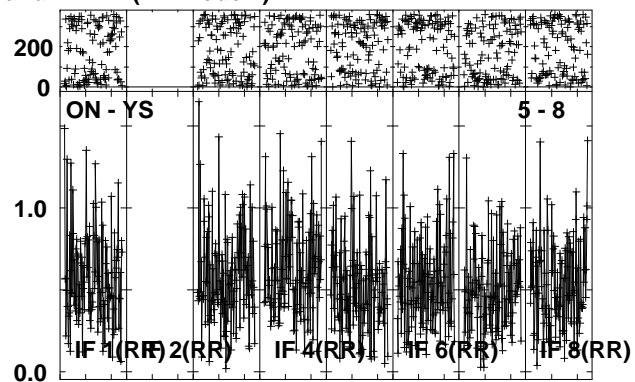
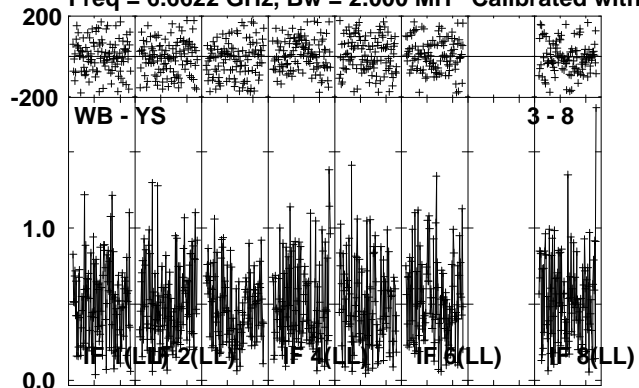

Lower frame: Ampl Jy Top frame: Phas deg
 Vector averaged cross-power spectrum Several baselines displayed
 Timerange: 00/10:18:37 to 00/10:21:04

Plot file version 228 created 06-JUN-2012 01:03:15
 G31.41 EM071D 1.UVDATA.1
 Freq = 6.6622 GHz, Bw = 2.000 MH Calibrated with CL # 3 and BP # 1 (BP mode 1)

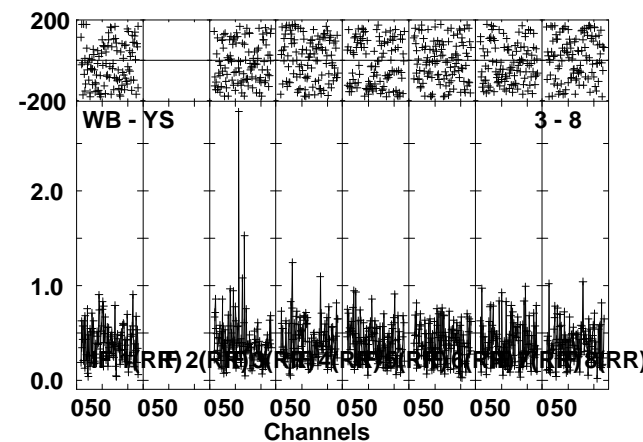
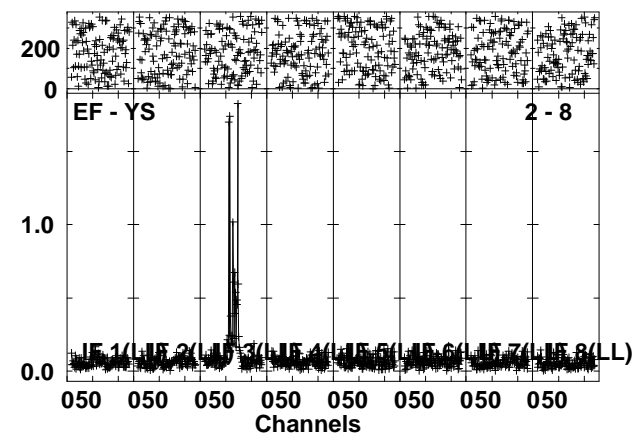
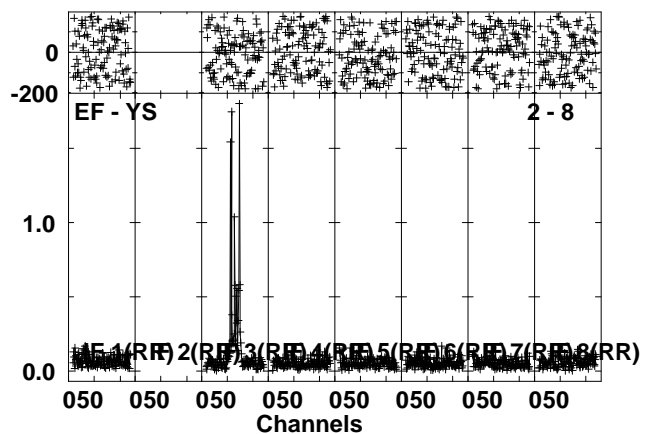
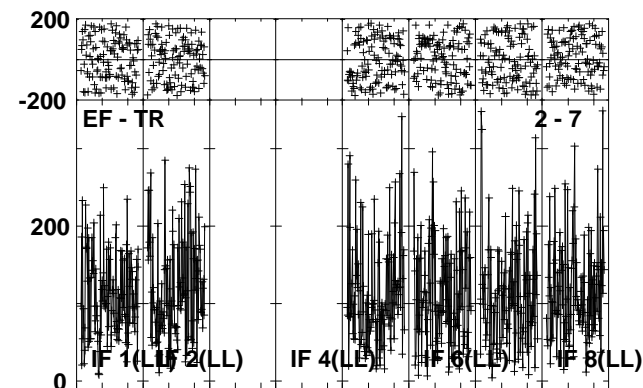
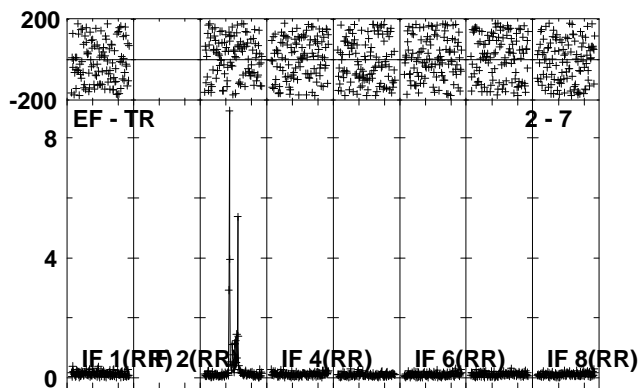
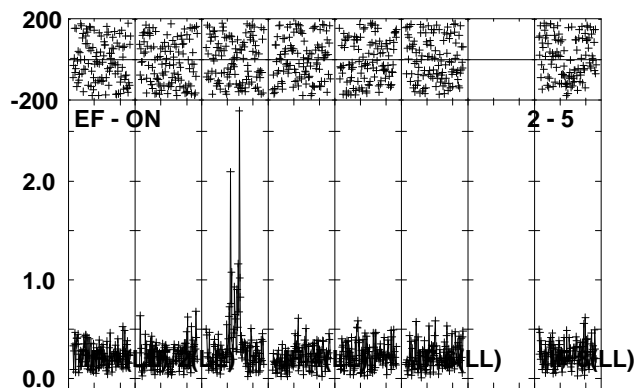
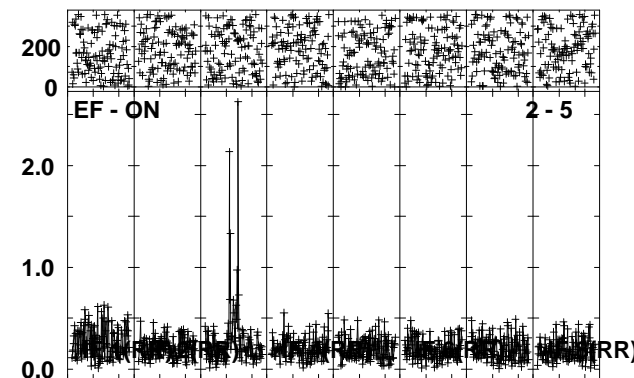
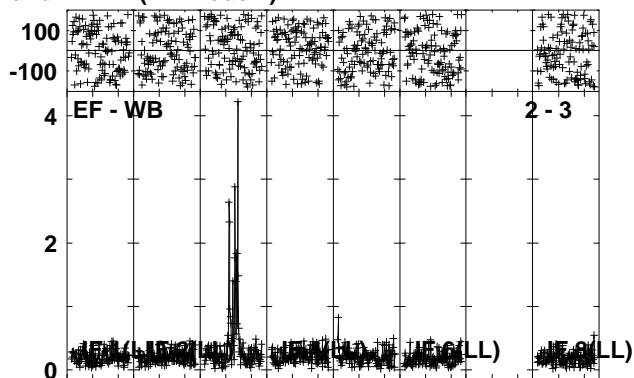
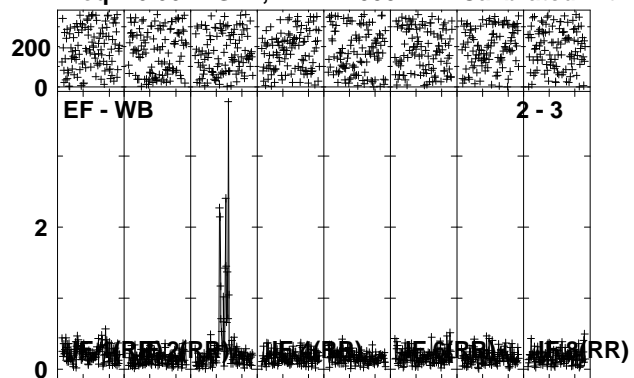

Lower frame: Ampl Jy Top frame: Phas deg
 Vector averaged cross-power spectrum Several baselines displayed
 Timerange: 00/10:21:06 to 00/10:24:04

Plot file version 229 created 06-JUN-2012 01:03:27
 G31.41 EM071D 1.UVDATA.1
 Freq = 6.6622 GHz, Bw = 2.000 MH Calibrated with CL # 3 and BP # 1 (BP mode 1)

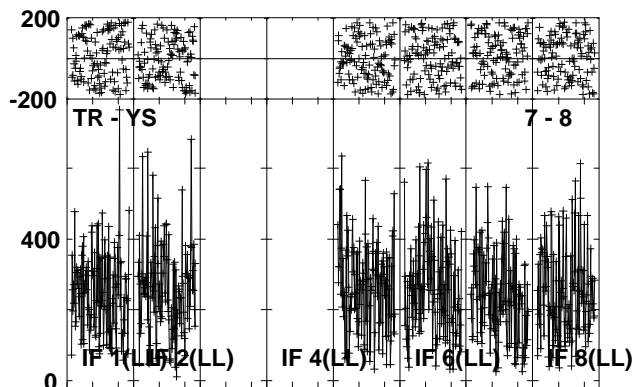
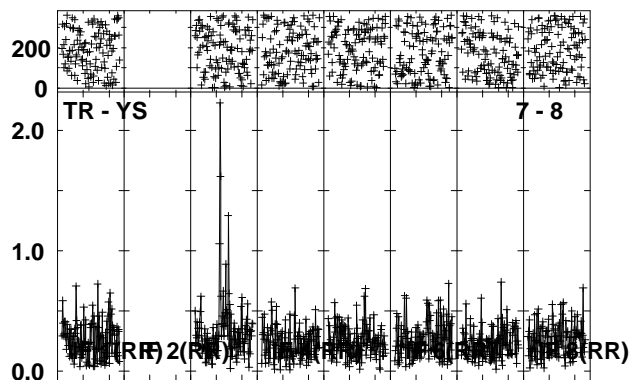
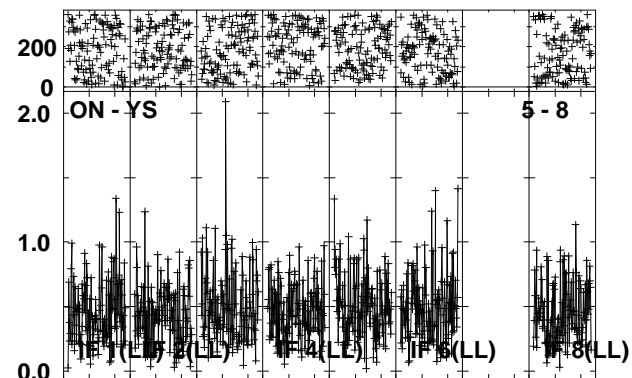
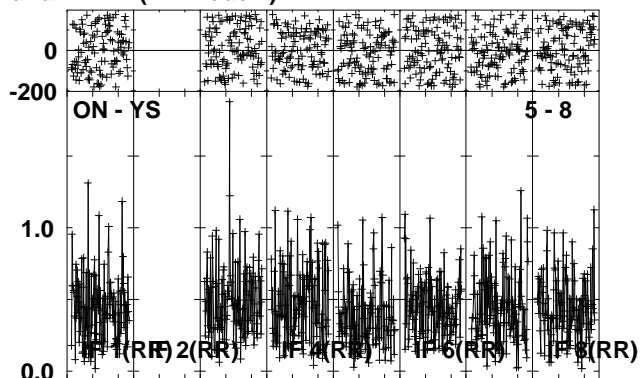
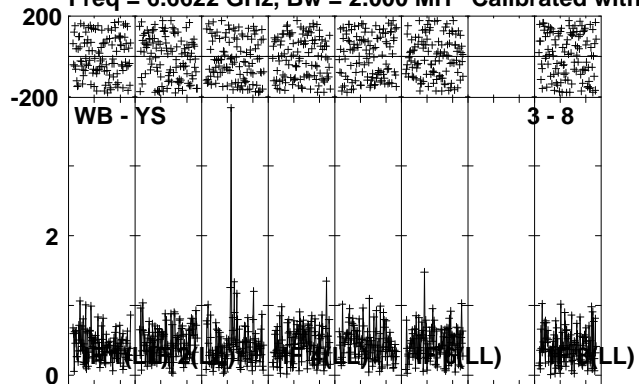

Lower frame: Ampl Jy Top frame: Phas deg
 Vector averaged cross-power spectrum Several baselines displayed
 Timerange: 00/10:21:06 to 00/10:24:04

Plot file version 230 created 06-JUN-2012 01:03:41
 J1834-03 EM071D 1.UVDATA.1
 Freq = 6.6622 GHz, Bw = 2.000 MH Calibrated with CL # 3 and BP # 1 (BP mode 1)

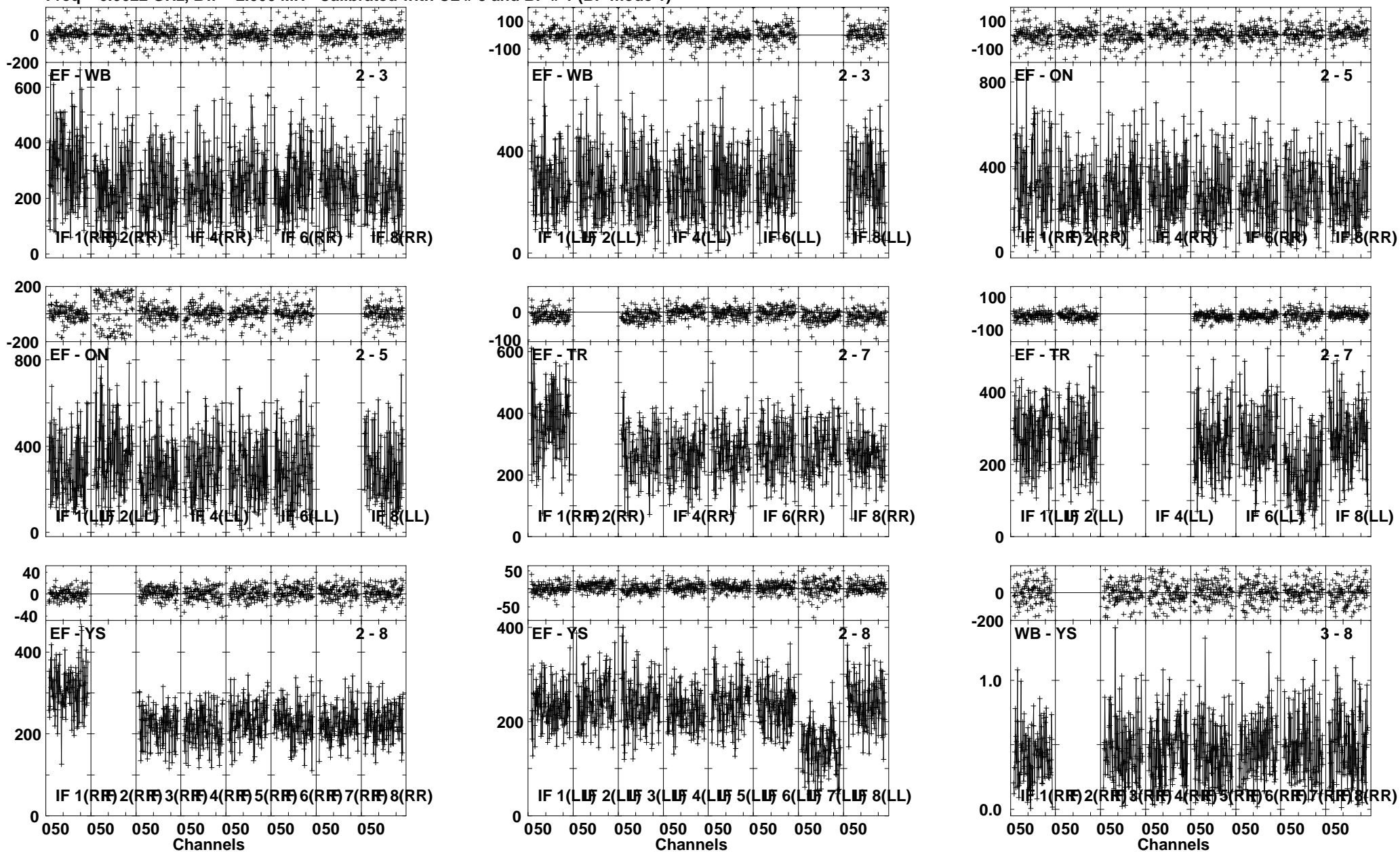

Lower frame: Milli Ampl Jy Top frame: Phas deg
 Vector averaged cross-power spectrum Several baselines displayed
 Timerange: 00/10:25:37 to 00/10:28:04

Plot file version 231 created 06-JUN-2012 01:03:52
 J1834-03 EM071D 1.UVDATA.1
 Freq = 6.6622 GHz, Bw = 2.000 MH Calibrated with CL # 3 and BP # 1 (BP mode 1)

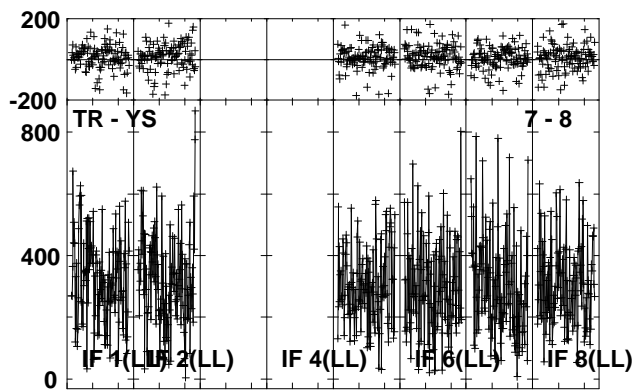
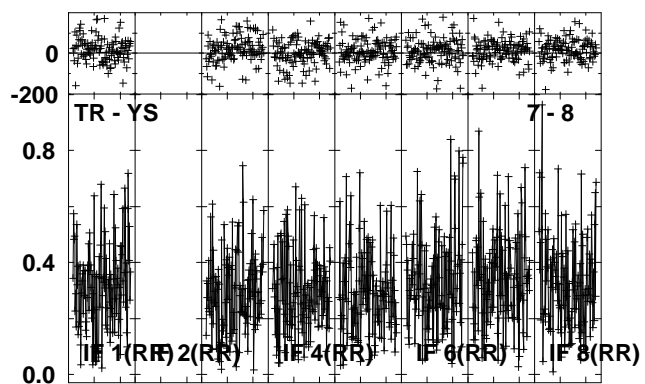
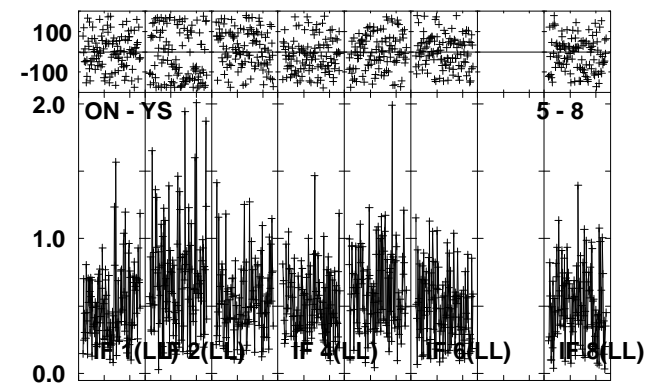
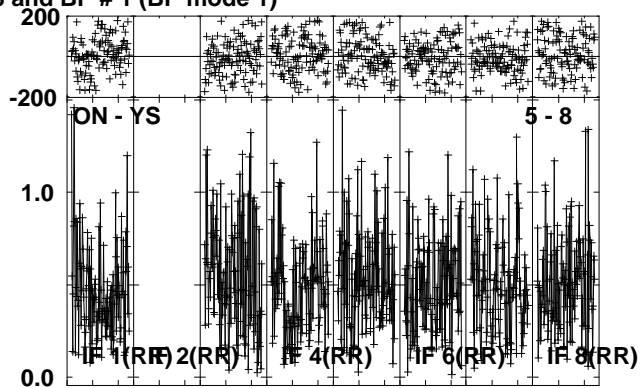
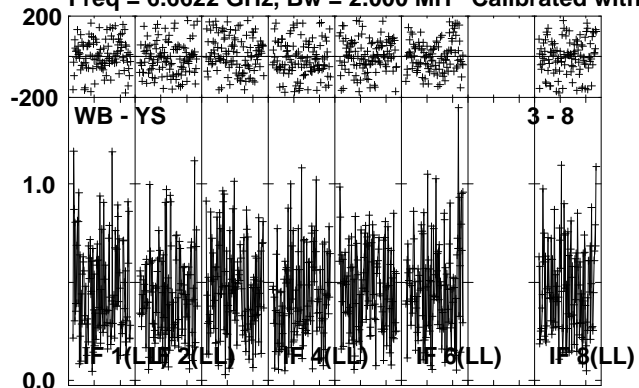

Lower frame: Ampl Jy Top frame: Phas deg
 Vector averaged cross-power spectrum Several baselines displayed
 Timerange: 00/10:25:37 to 00/10:28:04

Plot file version 232 created 06-JUN-2012 01:04:05
 G31.41 EM071D 1.UVDATA.1
 Freq = 6.6622 GHz, Bw = 2.000 MH Calibrated with CL # 3 and BP # 1 (BP mode 1)

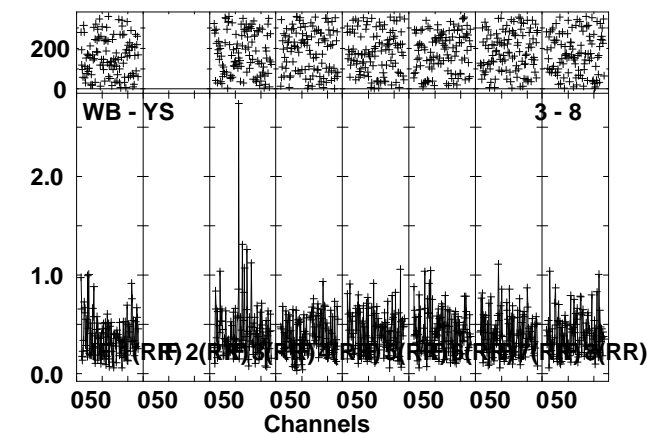
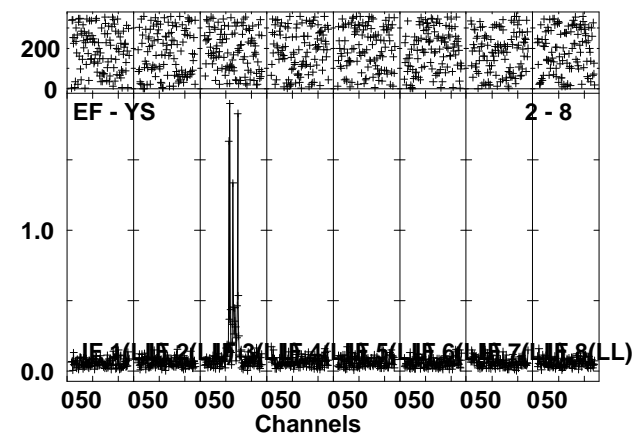
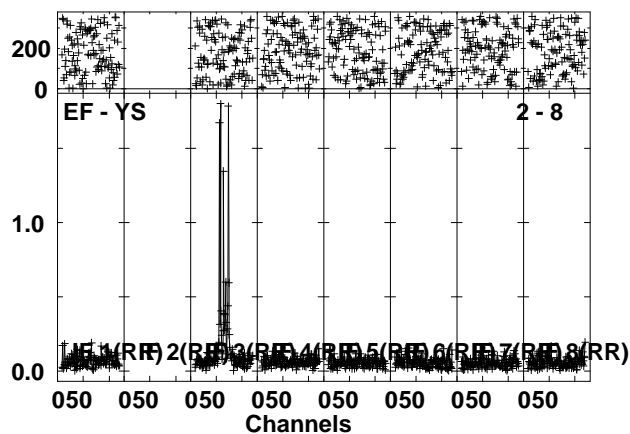
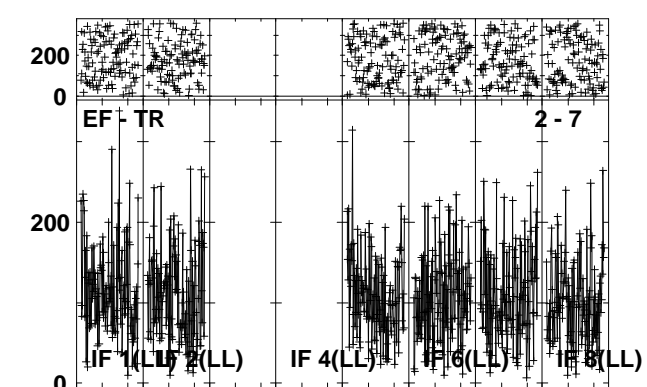
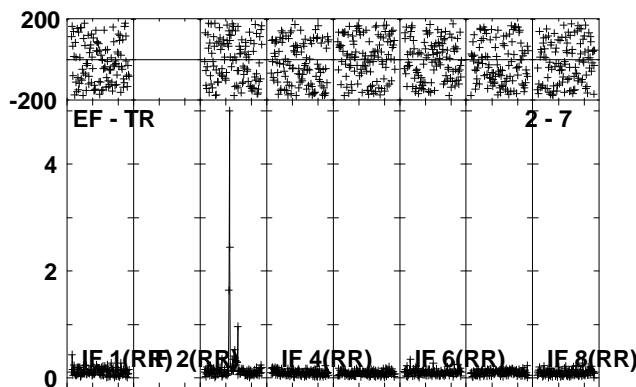
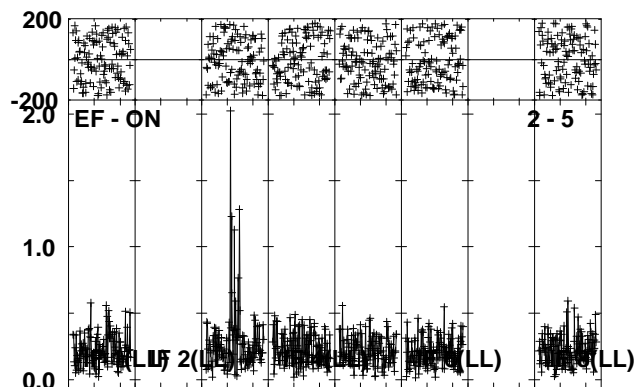
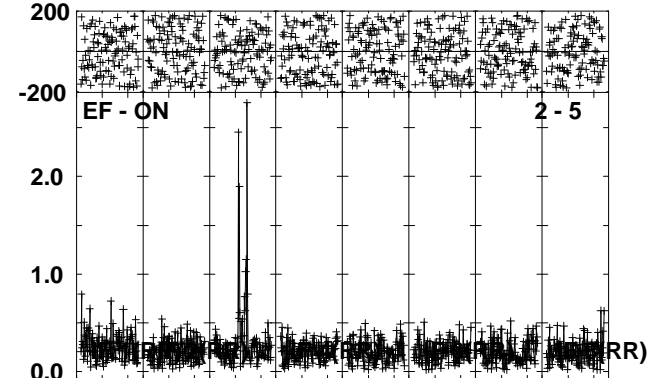
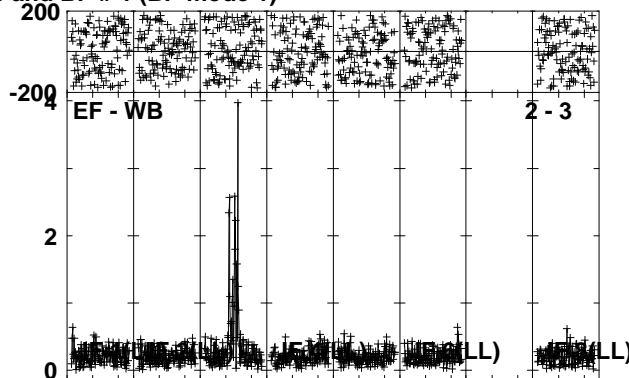
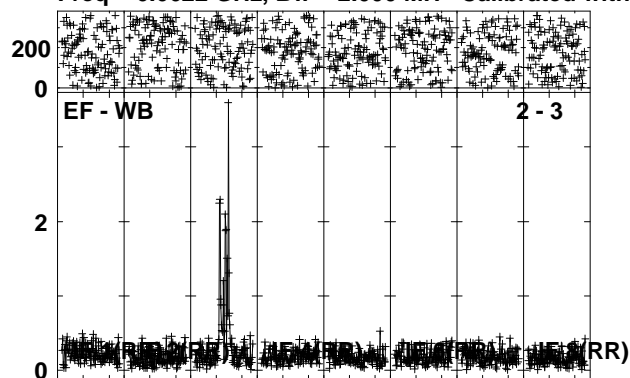

Lower frame: Ampl Jy Top frame: Phas deg
 Vector averaged cross-power spectrum Several baselines displayed
 Timerange: 00/10:28:15 to 00/10:31:04

Plot file version 233 created 06-JUN-2012 01:04:17
 G31.41 EM071D 1.UVDATA.1
 Freq = 6.6622 GHz, Bw = 2.000 MH Calibrated with CL # 3 and BP # 1 (BP mode 1)

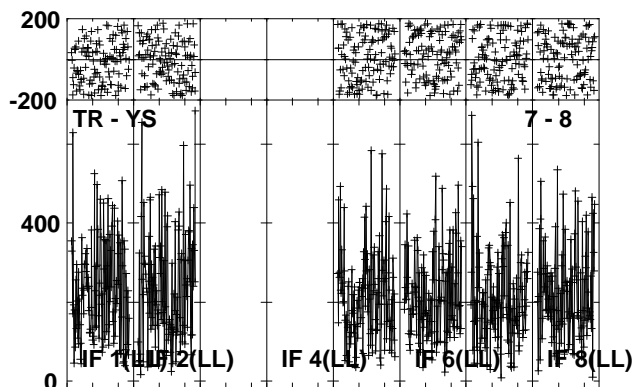
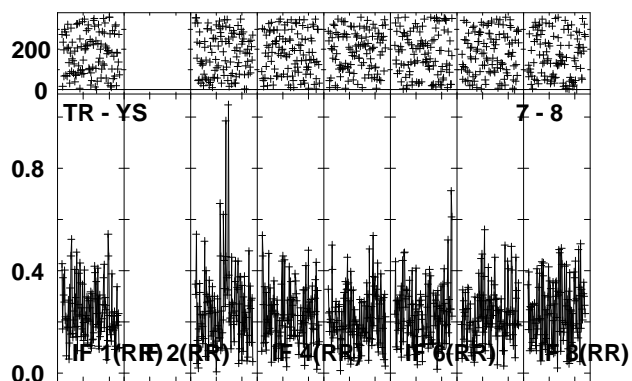
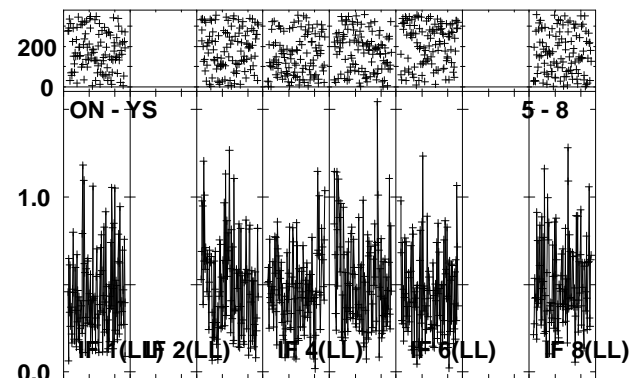
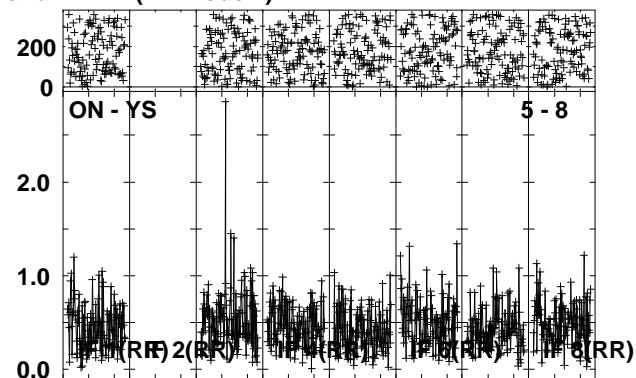
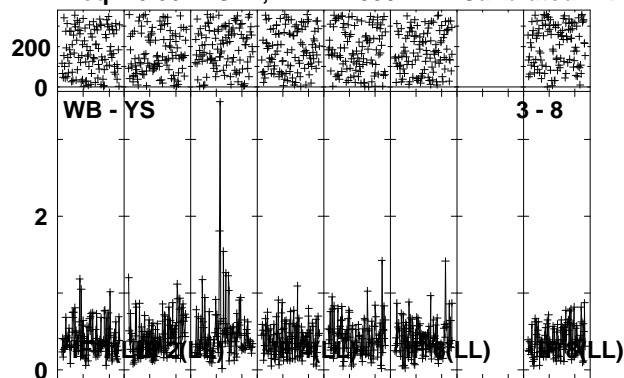

Lower frame: Ampl Jy Top frame: Phas deg
 Vector averaged cross-power spectrum Several baselines displayed
 Timerange: 00/10:28:15 to 00/10:31:04

Plot file version 234 created 06-JUN-2012 01:04:30

J1834-03 EM071D 1.UVDATA.1

Freq = 6.6622 GHz, Bw = 2.000 MH Calibrated with CL # 3 and BP # 1 (BP mode 1)

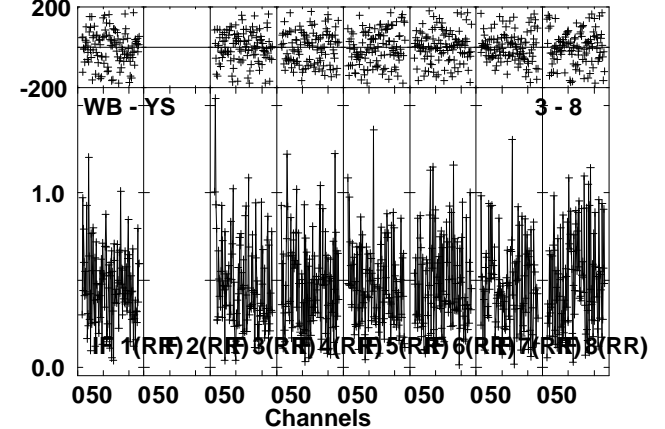
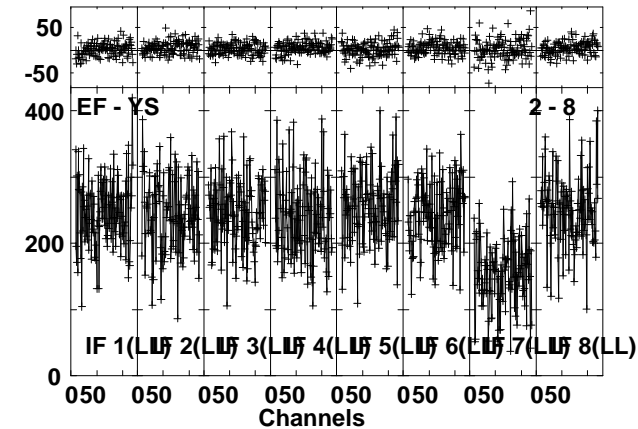
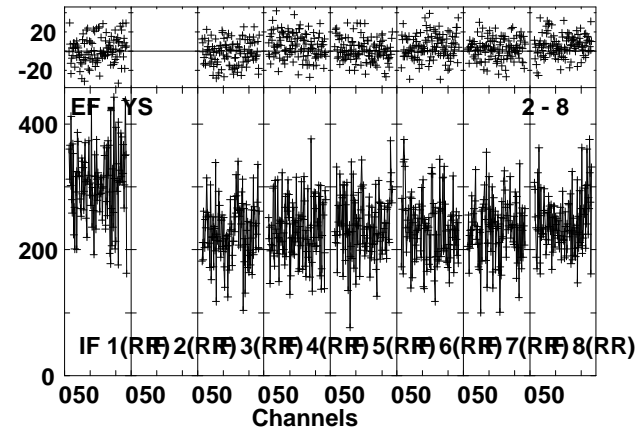
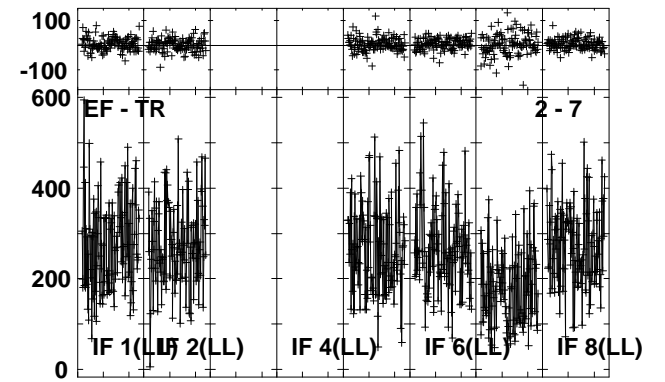
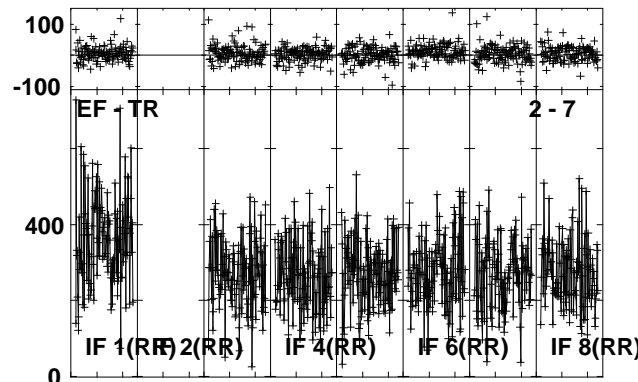
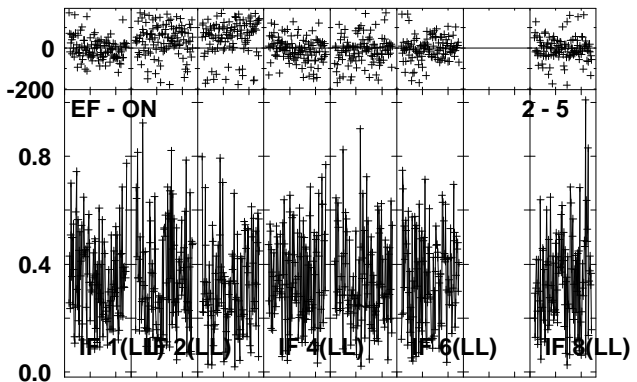
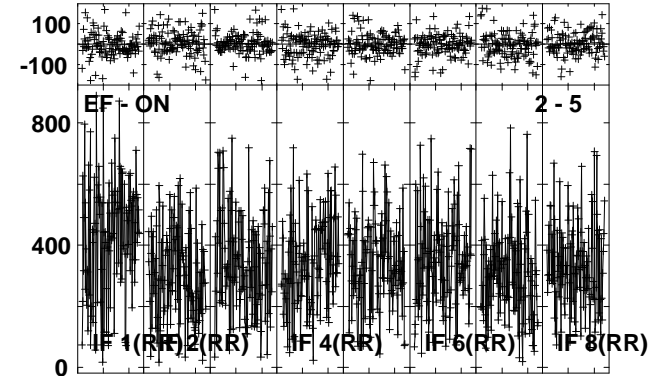
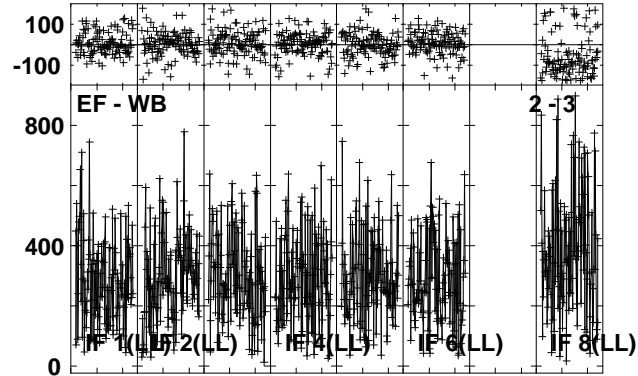
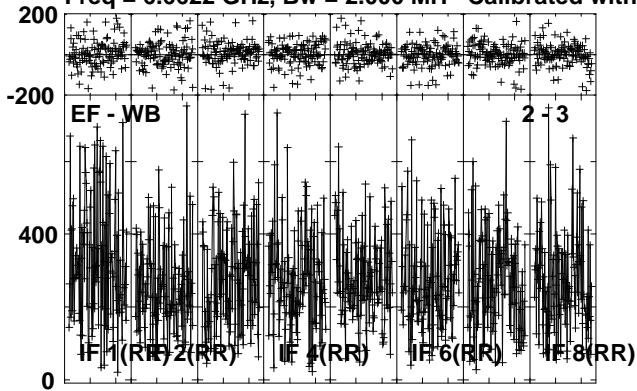

Lower frame: Milli Ampl Jy Top frame: Phas deg
Vector averaged cross-power spectrum Several baselines displayed
Timerange: 00/10:31:06 to 00/10:33:35

Plot file version 235 created 06-JUN-2012 01:04:40
 J1834-03 EM071D 1.UVDATA.1
 Freq = 6.6622 GHz, Bw = 2.000 MH Calibrated with CL # 3 and BP # 1 (BP mode 1)

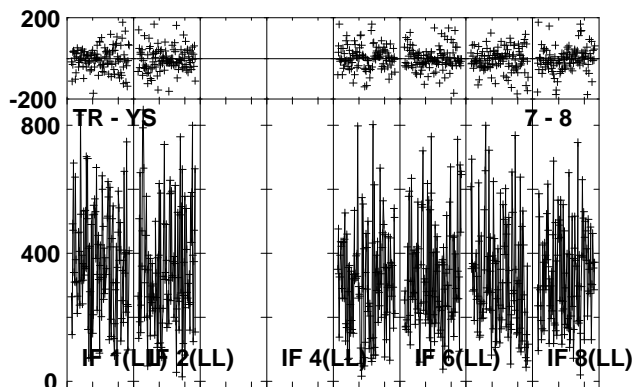
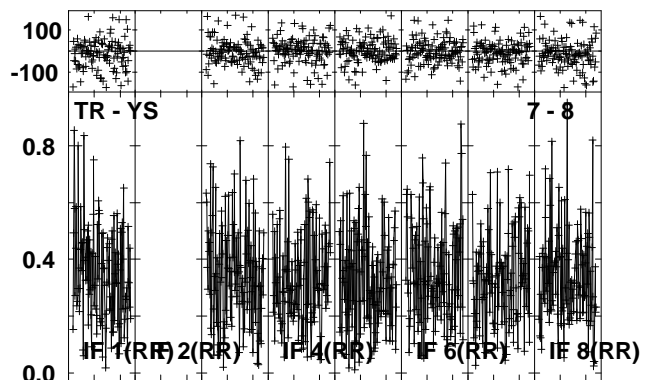
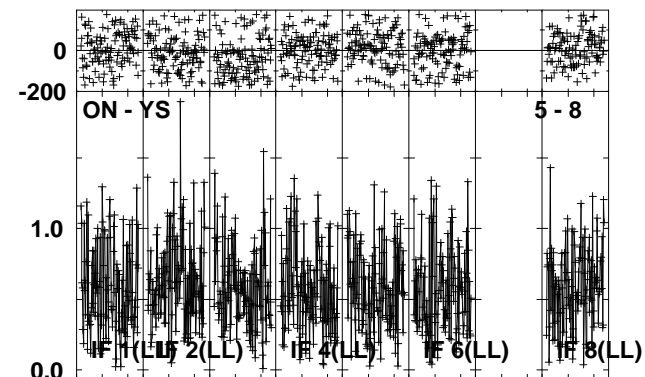
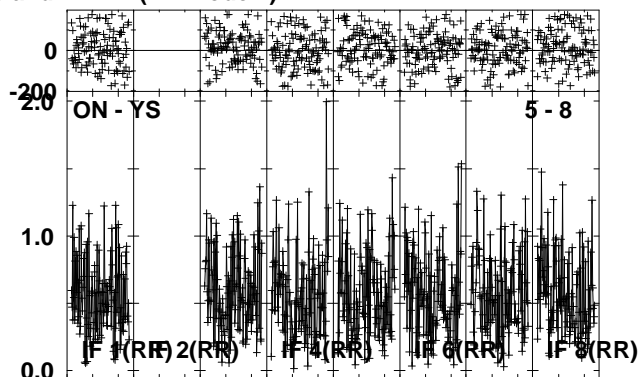
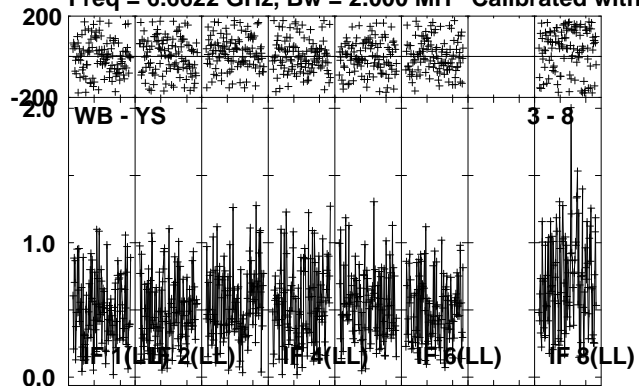

Lower frame: Ampl Jy Top frame: Phas deg
 Vector averaged cross-power spectrum Several baselines displayed
 Timerange: 00/10:31:06 to 00/10:33:35

Plot file version 236 created 06-JUN-2012 01:04:54
 G31.41 EM071D 1.UVDATA.1
 Freq = 6.6622 GHz, Bw = 2.000 MH Calibrated with CL # 3 and BP # 1 (BP mode 1)

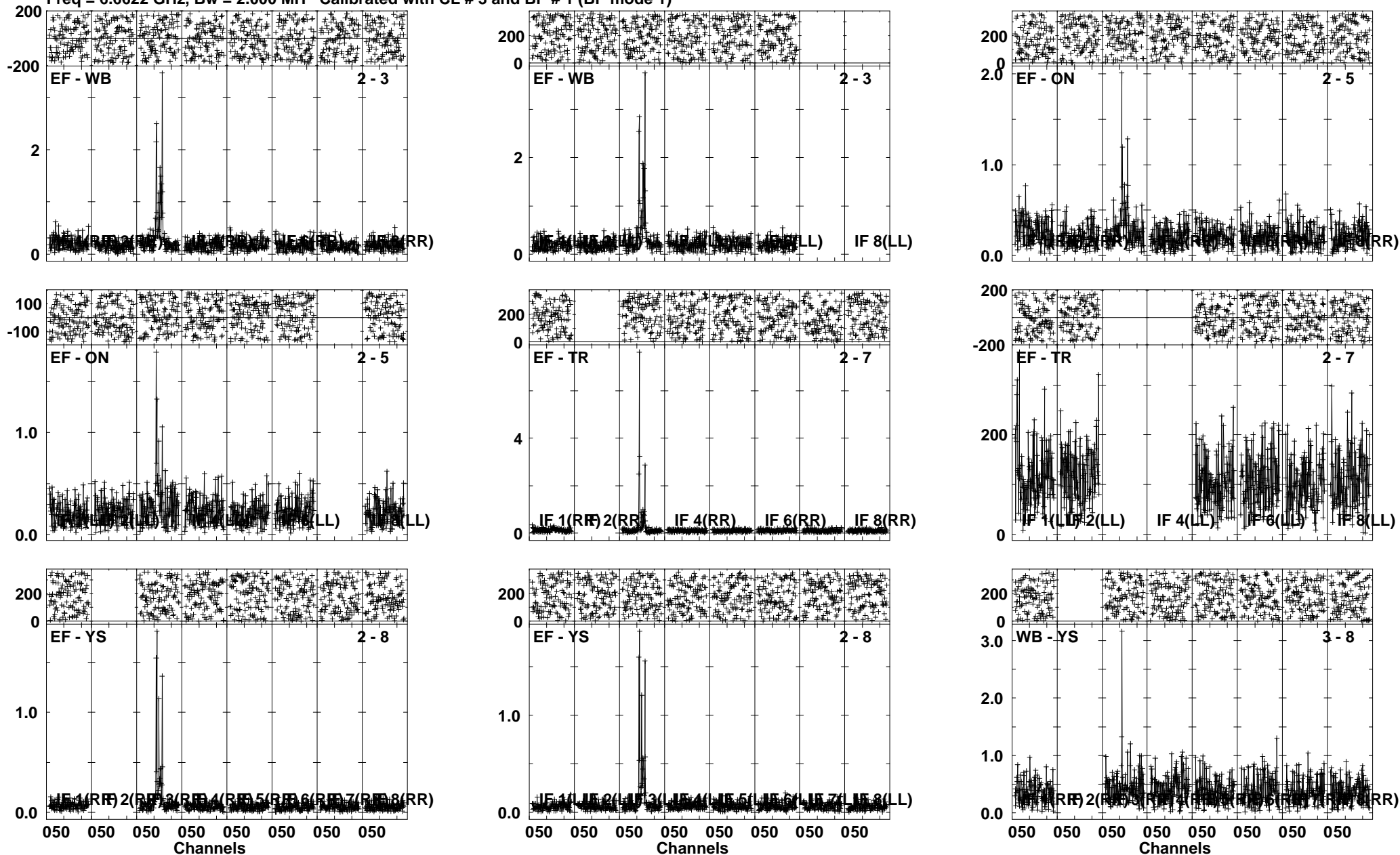

Lower frame: Ampl Jy Top frame: Phas deg
 Vector averaged cross-power spectrum Several baselines displayed
 Timerange: 00/10:33:36 to 00/10:36:34

Plot file version 237 created 06-JUN-2012 01:05:06
 G31.41 EM071D 1.UVDATA.1
 Freq = 6.6622 GHz, Bw = 2.000 MH Calibrated with CL # 3 and BP # 1 (BP mode 1)

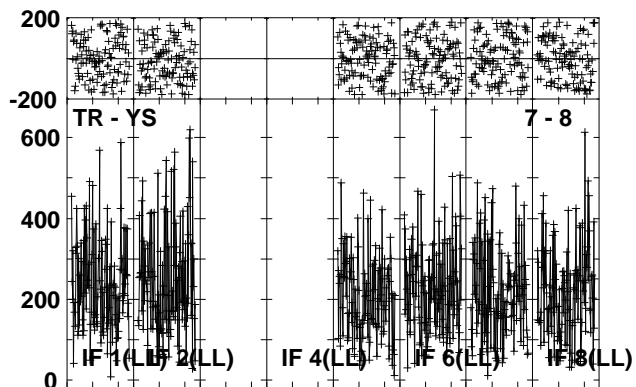
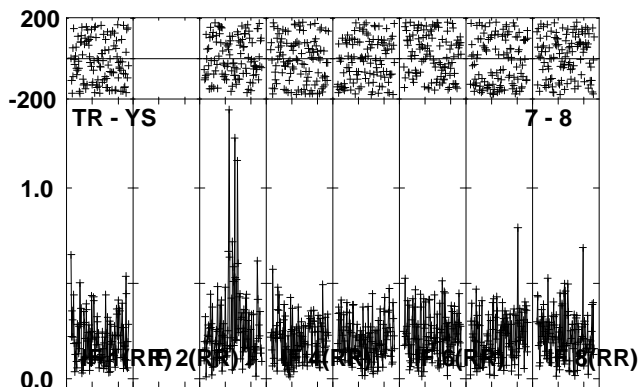
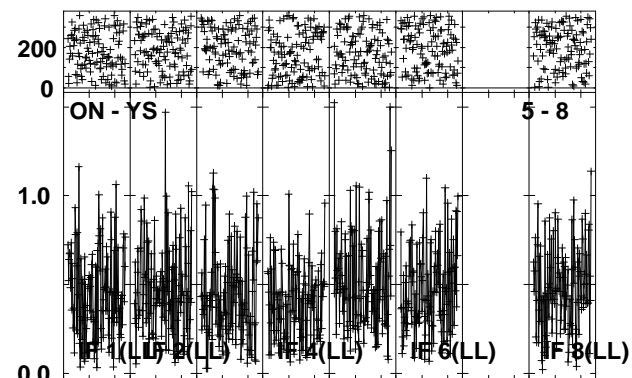
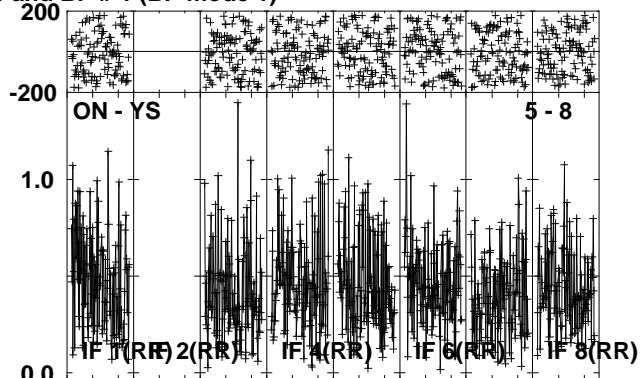
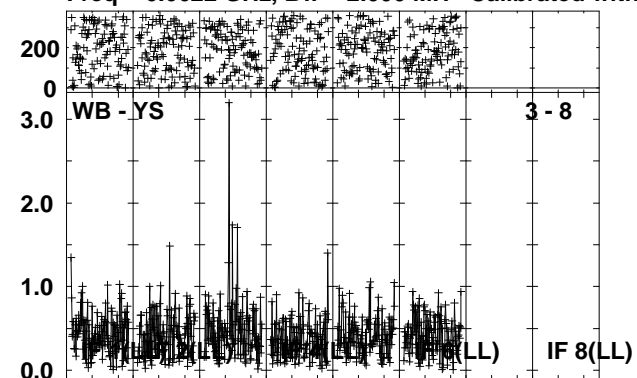

Lower frame: Ampl Jy Top frame: Phas deg
 Vector averaged cross-power spectrum Several baselines displayed
 Timerange: 00/10:33:36 to 00/10:36:34

Plot file version 238 created 06-JUN-2012 01:05:21
 J1834-03 EM071D 1.UVDATA.1
 Freq = 6.6622 GHz, Bw = 2.000 MH Calibrated with CL # 3 and BP # 1 (BP mode 1)

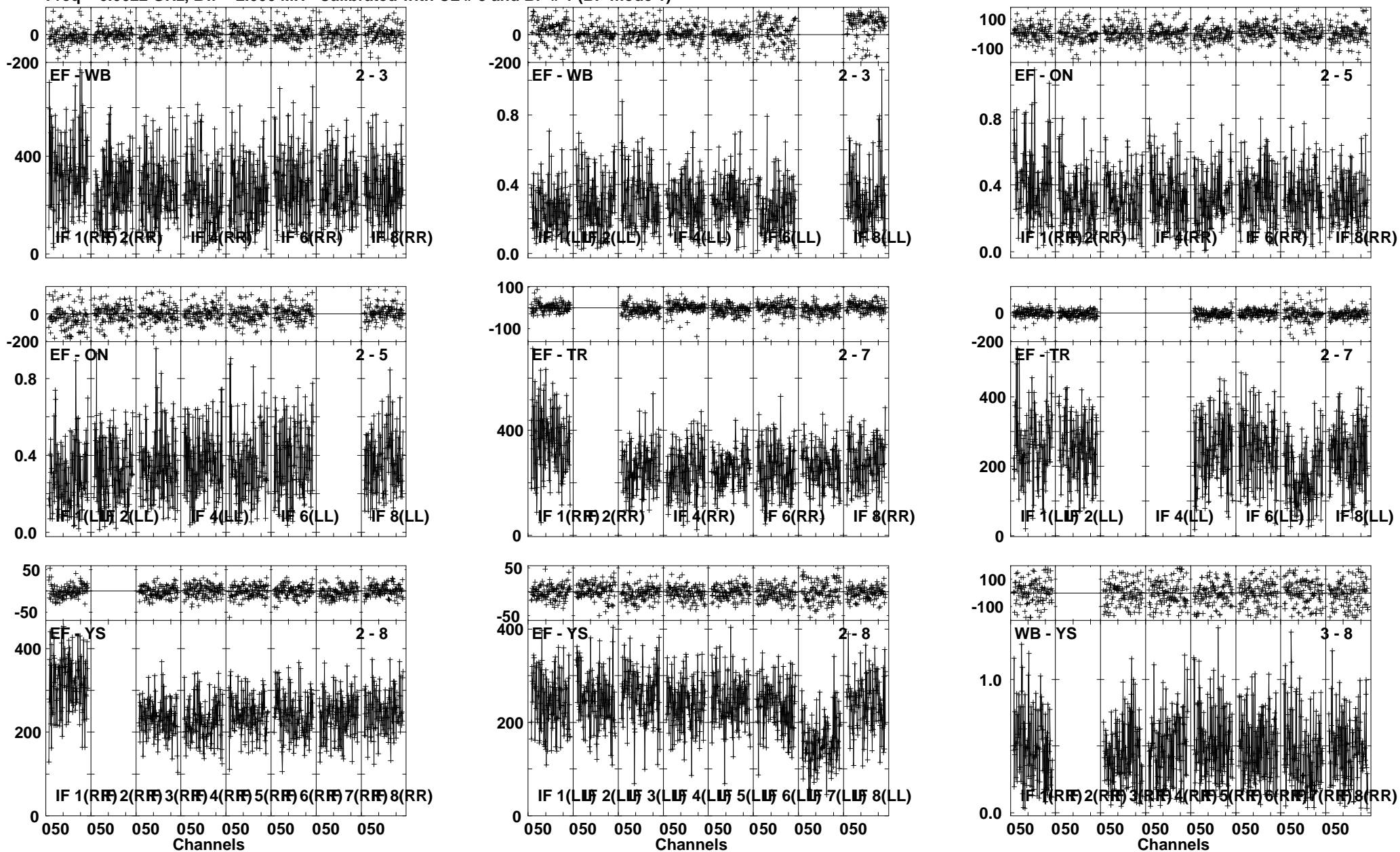

Lower frame: Milli Ampl Jy Top frame: Phas deg
 Vector averaged cross-power spectrum Several baselines displayed
 Timerange: 00/10:36:36 to 00/10:39:05

Plot file version 239 created 06-JUN-2012 01:05:31
 J1834-03 EM071D 1.UVDATA.1
 Freq = 6.6622 GHz, Bw = 2.000 MH Calibrated with CL # 3 and BP # 1 (BP mode 1)

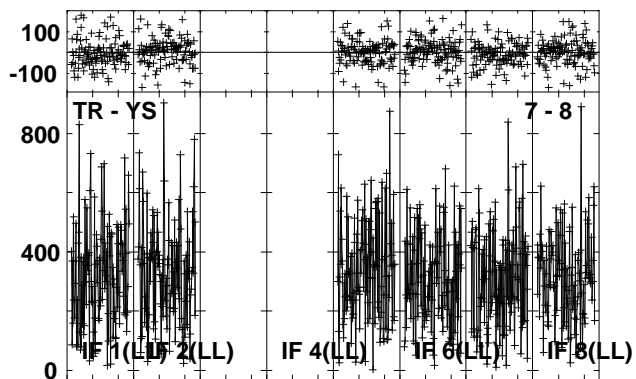
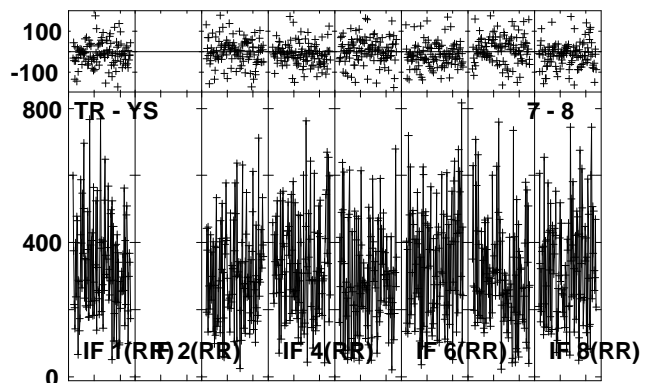
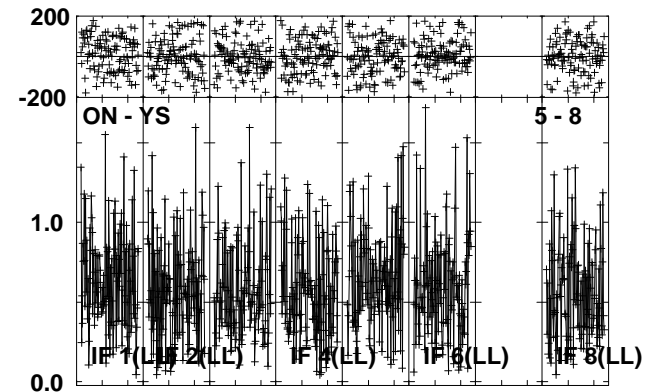
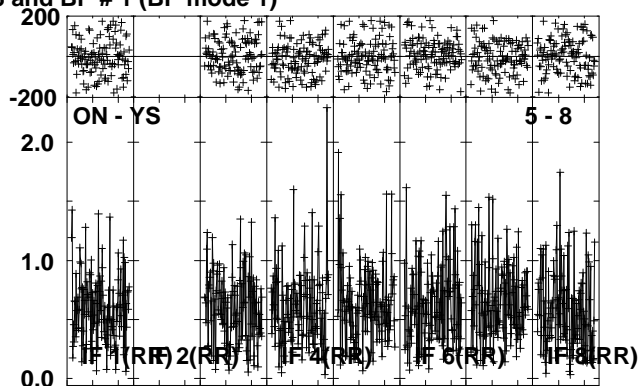
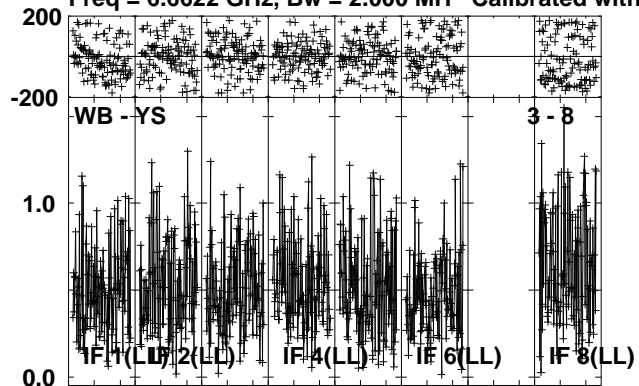

Lower frame: Ampl Jy Top frame: Phas deg
 Vector averaged cross-power spectrum Several baselines displayed
 Timerange: 00/10:36:36 to 00/10:39:05

Plot file version 240 created 06-JUN-2012 01:05:45
 G31.41 EM071D 1.UVDATA.1
 Freq = 6.6622 GHz, Bw = 2.000 MH Calibrated with CL # 3 and BP # 1 (BP mode 1)

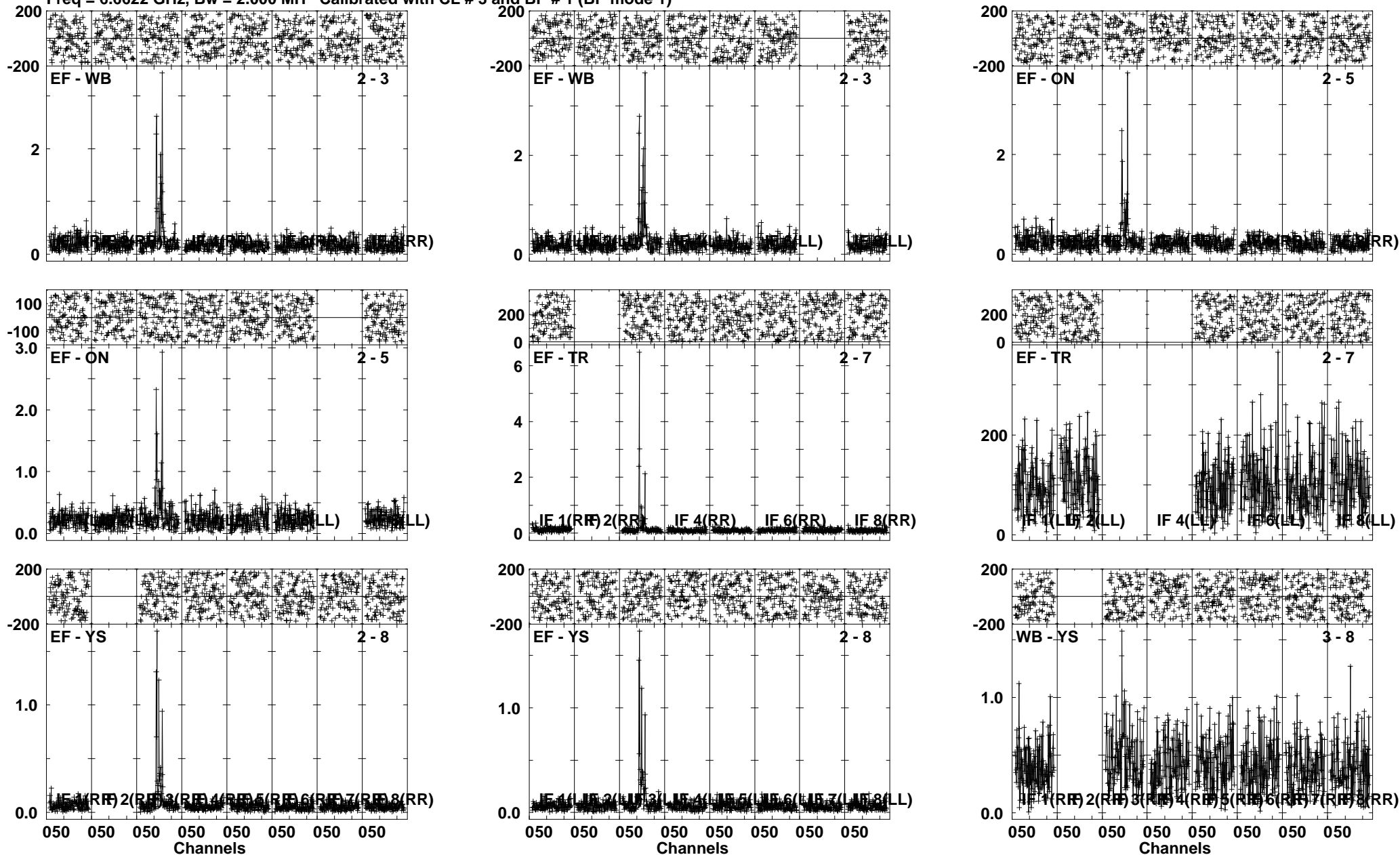

Lower frame: Ampl Jy Top frame: Phas deg
 Vector averaged cross-power spectrum Several baselines displayed
 Timerange: 00/10:39:07 to 00/10:42:05

Plot file version 241 created 06-JUN-2012 01:05:57
 G31.41 EM071D 1.UVDATA.1
 Freq = 6.6622 GHz, Bw = 2.000 MH Calibrated with CL # 3 and BP # 1 (BP mode 1)

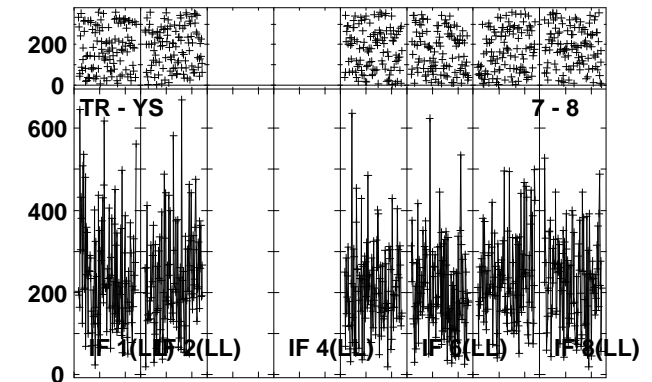
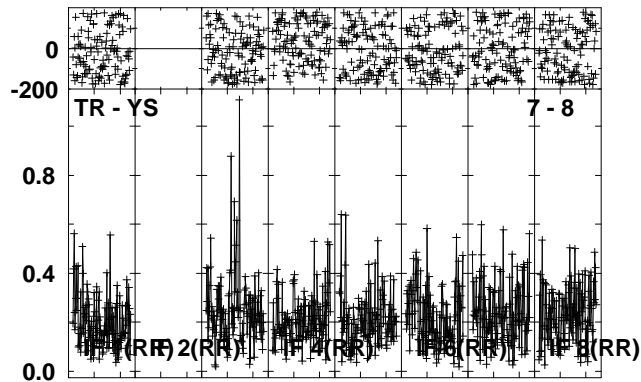
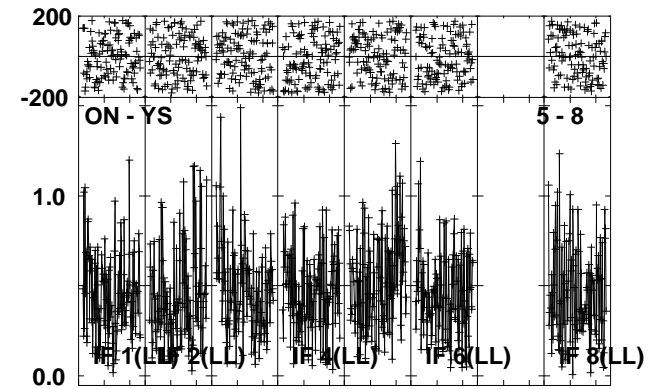
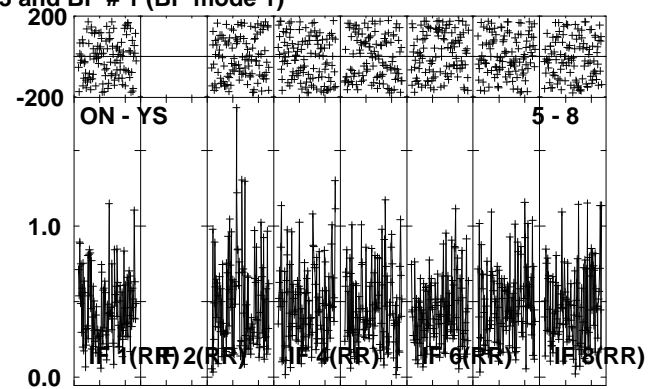
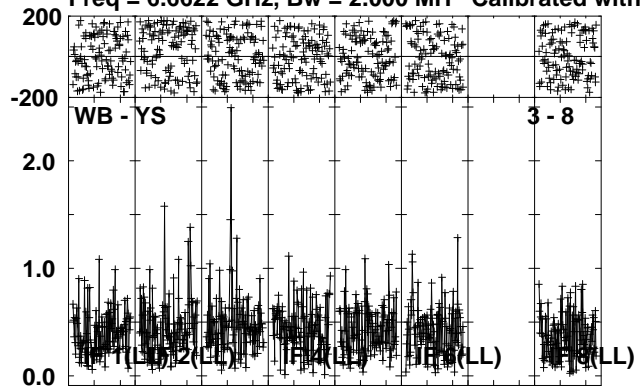

Lower frame: Ampl Jy Top frame: Phas deg
 Vector averaged cross-power spectrum Several baselines displayed
 Timerange: 00/10:39:07 to 00/10:42:05

Plot file version 242 created 06-JUN-2012 01:06:13

J1834-03 EM071D 1.UVDATA.1

Freq = 6.6622 GHz, Bw = 2.000 MH Calibrated with CL # 3 and BP # 1 (BP mode 1)

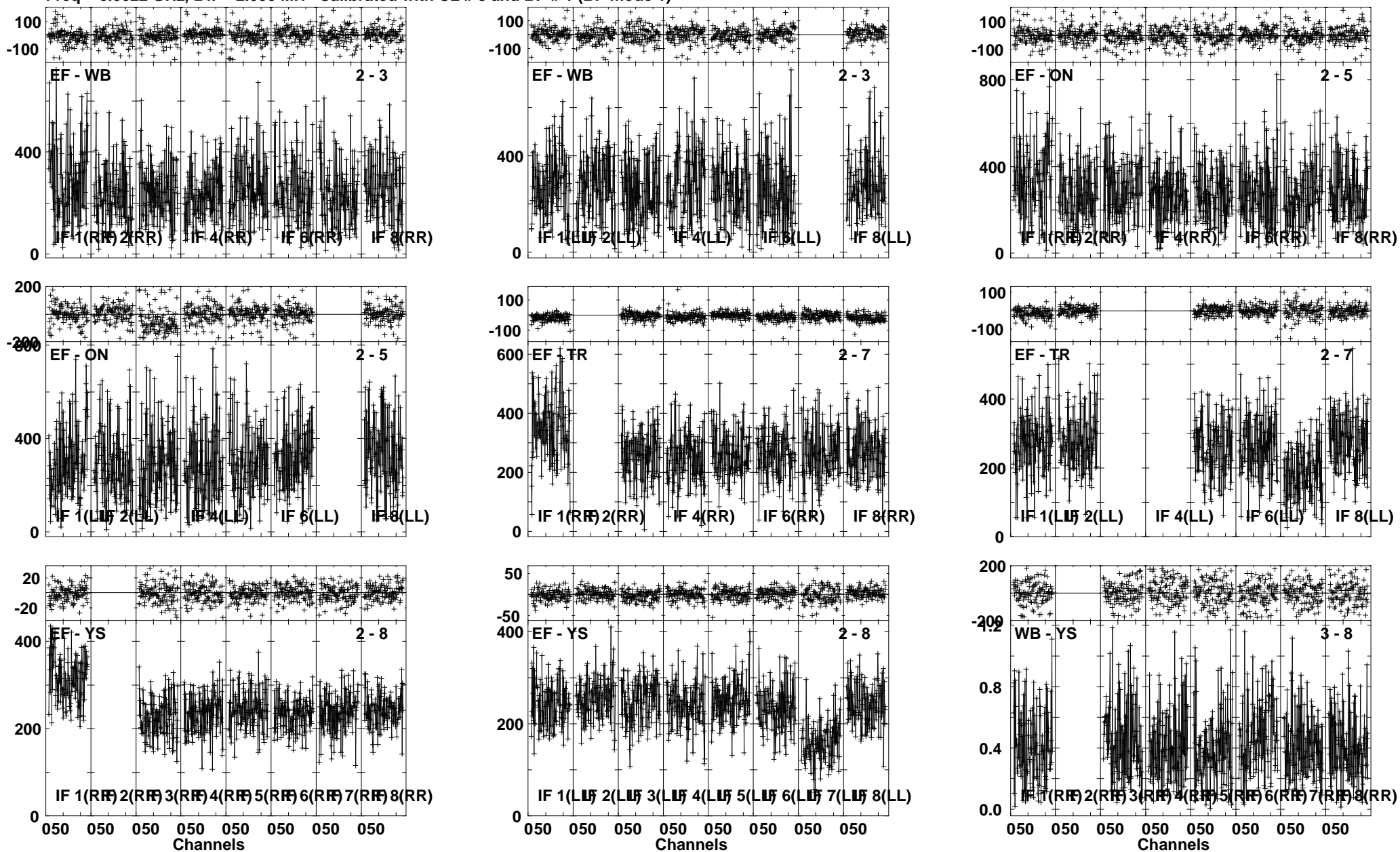

Lower frame: Milli Ampl Jy Top frame: Phas deg
Vector averaged cross-power spectrum Several baselines displayed
Timerange: 00/10:43:36 to 00/10:46:05

Plot file version 243 created 06-JUN-2012 01:06:23
 J1834-03 EM071D 1.UVDATA.1
 Freq = 6.6622 GHz, Bw = 2.000 MH Calibrated with CL # 3 and BP # 1 (BP mode 1)

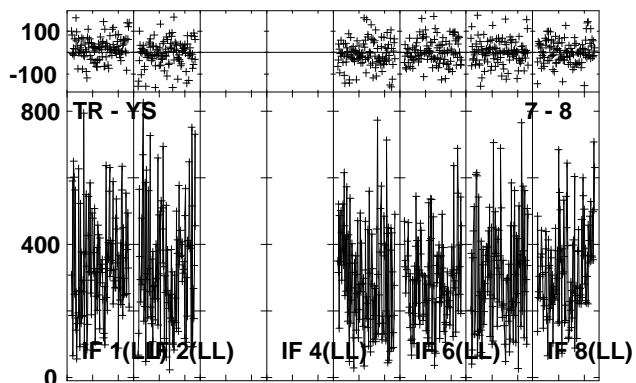
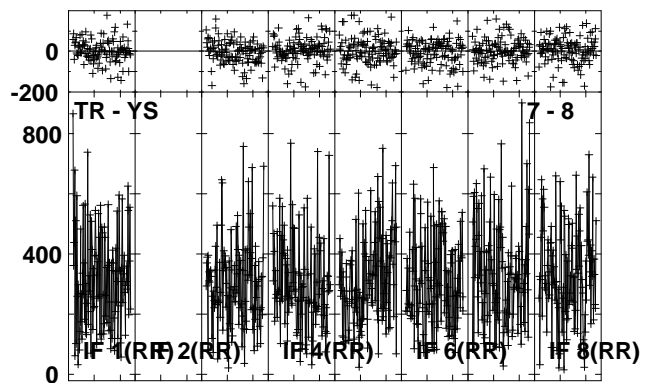
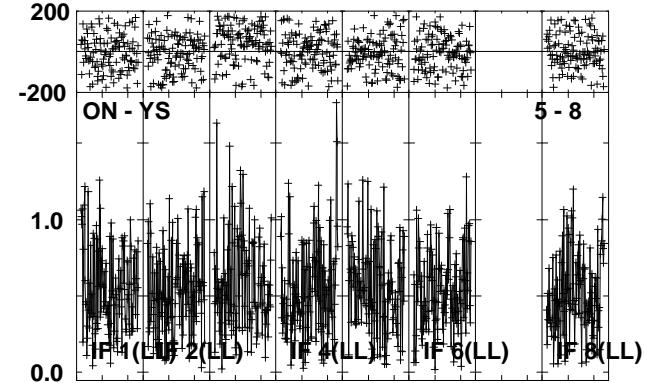
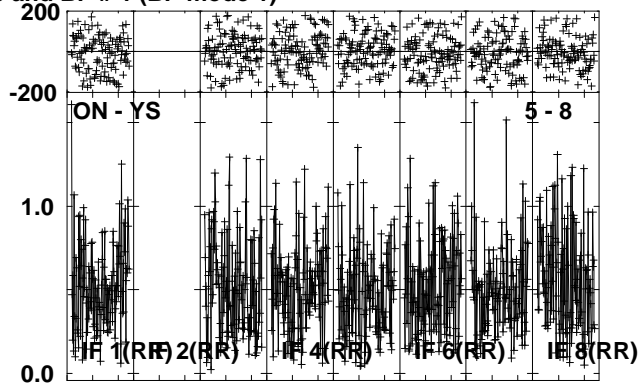
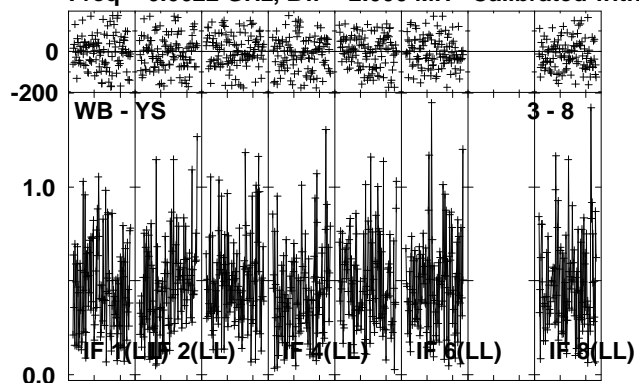

Lower frame: Ampl Jy Top frame: Phas deg
 Vector averaged cross-power spectrum Several baselines displayed
 Timerange: 00/10:43:36 to 00/10:46:05

Plot file version 244 created 06-JUN-2012 01:06:37
 G31.41 EM071D 1.UVDATA.1
 Freq = 6.6622 GHz, Bw = 2.000 MH Calibrated with CL # 3 and BP # 1 (BP mode 1)

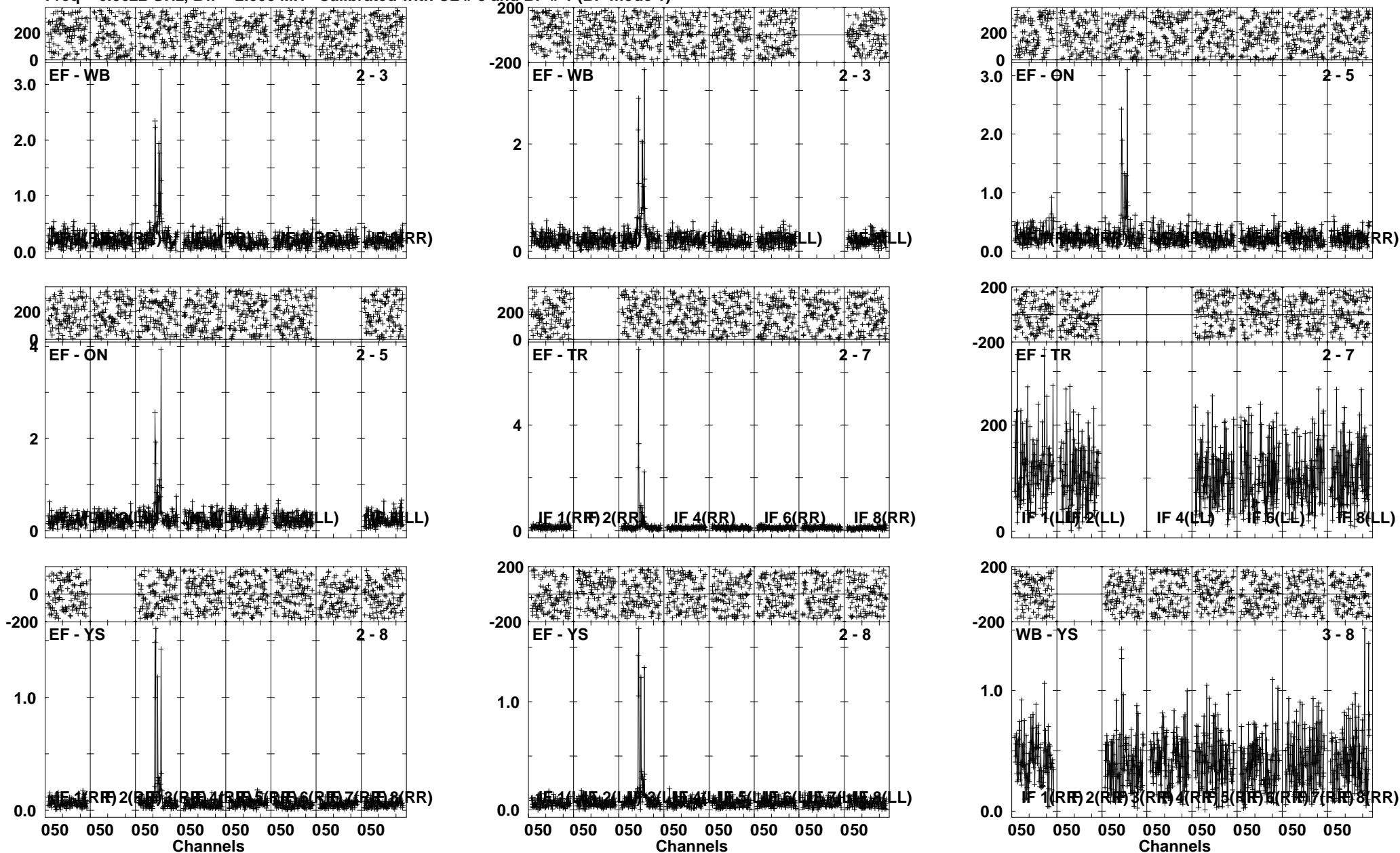

Lower frame: Ampl Jy Top frame: Phas deg
 Vector averaged cross-power spectrum Several baselines displayed
 Timerange: 00/10:46:07 to 00/10:49:05

Plot file version 245 created 06-JUN-2012 01:06:49
 G31.41 EM071D 1.UVDATA.1
 Freq = 6.6622 GHz, Bw = 2.000 MH Calibrated with CL # 3 and BP # 1 (BP mode 1)

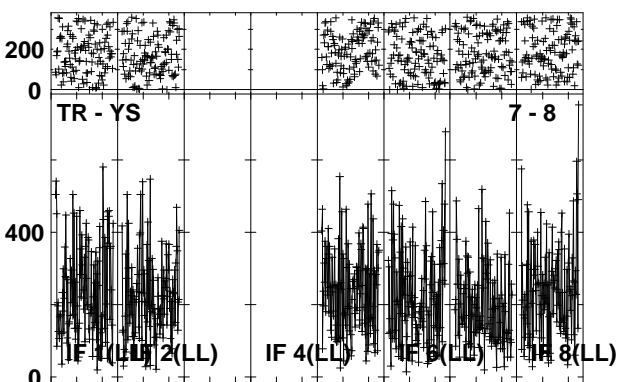
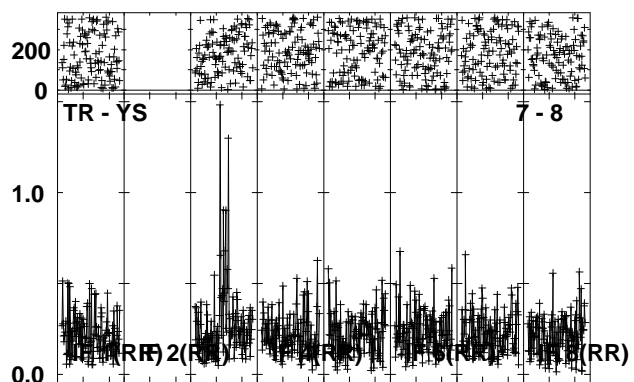
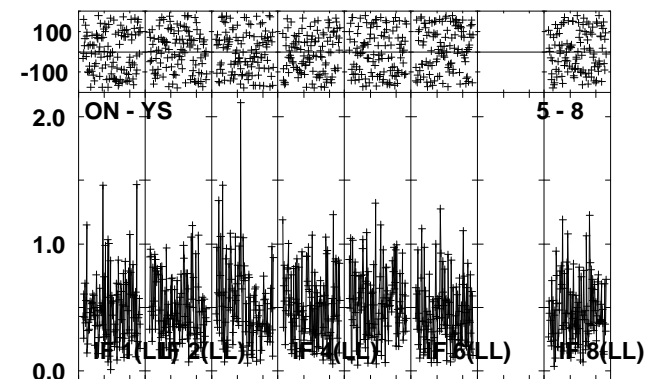
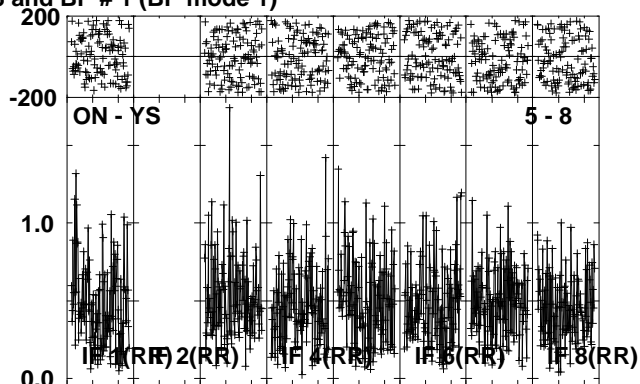
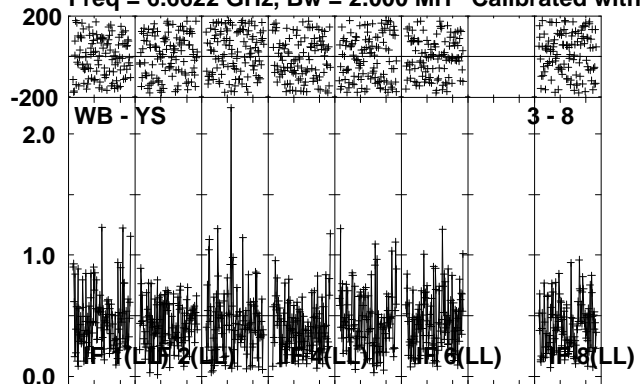

Lower frame: Ampl Jy Top frame: Phas deg
 Vector averaged cross-power spectrum Several baselines displayed
 Timerange: 00/10:46:07 to 00/10:49:05

Plot file version 246 created 06-JUN-2012 01:07:09
 J1834-03 EM071D 1.UVDATA.1
 Freq = 6.6622 GHz, Bw = 2.000 MH Calibrated with CL # 3 and BP # 1 (BP mode 1)

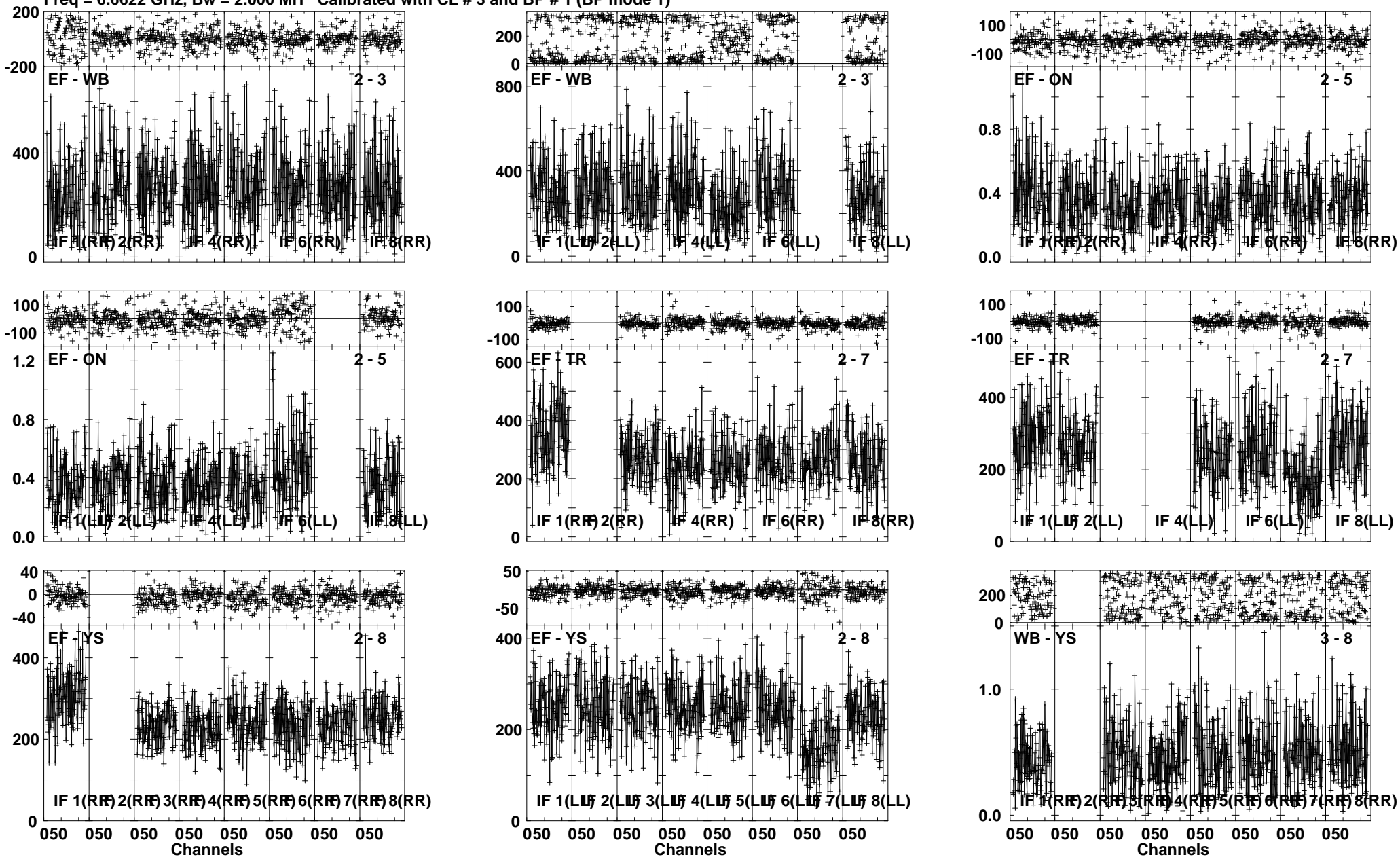

Lower frame: Milli Ampl Jy Top frame: Phas deg
 Vector averaged cross-power spectrum Several baselines displayed
 Timerange: 00/10:49:06 to 00/10:51:35

Plot file version 247 created 06-JUN-2012 01:07:19
 J1834-03 EM071D 1.UVDATA.1
 Freq = 6.6622 GHz, Bw = 2.000 MH Calibrated with CL # 3 and BP # 1 (BP mode 1)

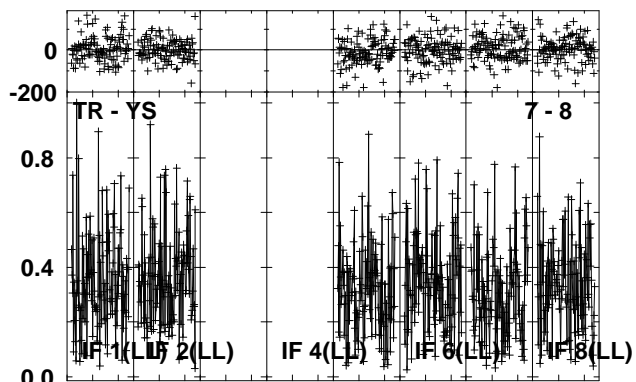
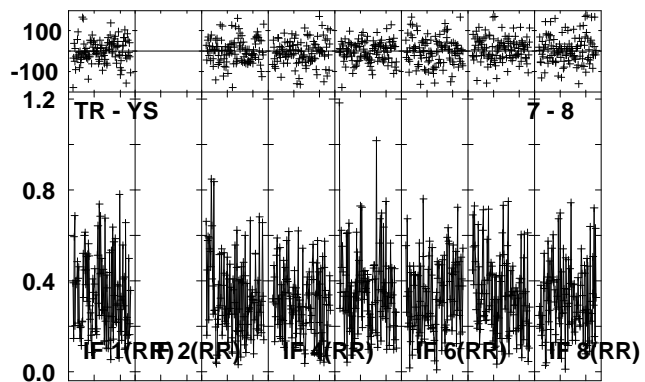
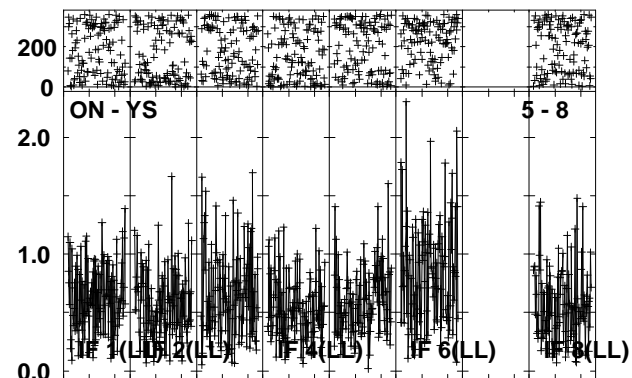
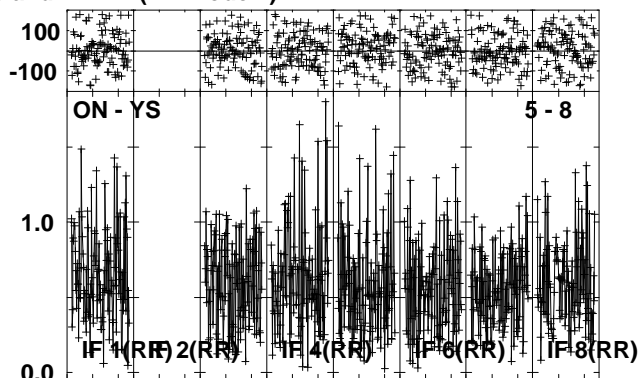
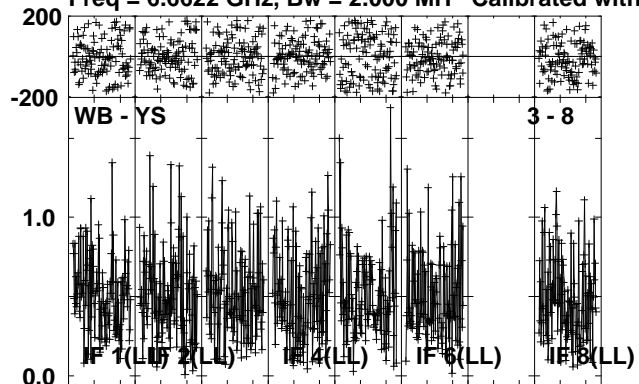

Lower frame: Ampl Jy Top frame: Phas deg
 Vector averaged cross-power spectrum Several baselines displayed
 Timerange: 00/10:49:06 to 00/10:51:35

Plot file version 248 created 06-JUN-2012 01:07:34
 G31.41 EM071D 1.UVDATA.1
 Freq = 6.6622 GHz, Bw = 2.000 MH Calibrated with CL # 3 and BP # 1 (BP mode 1)

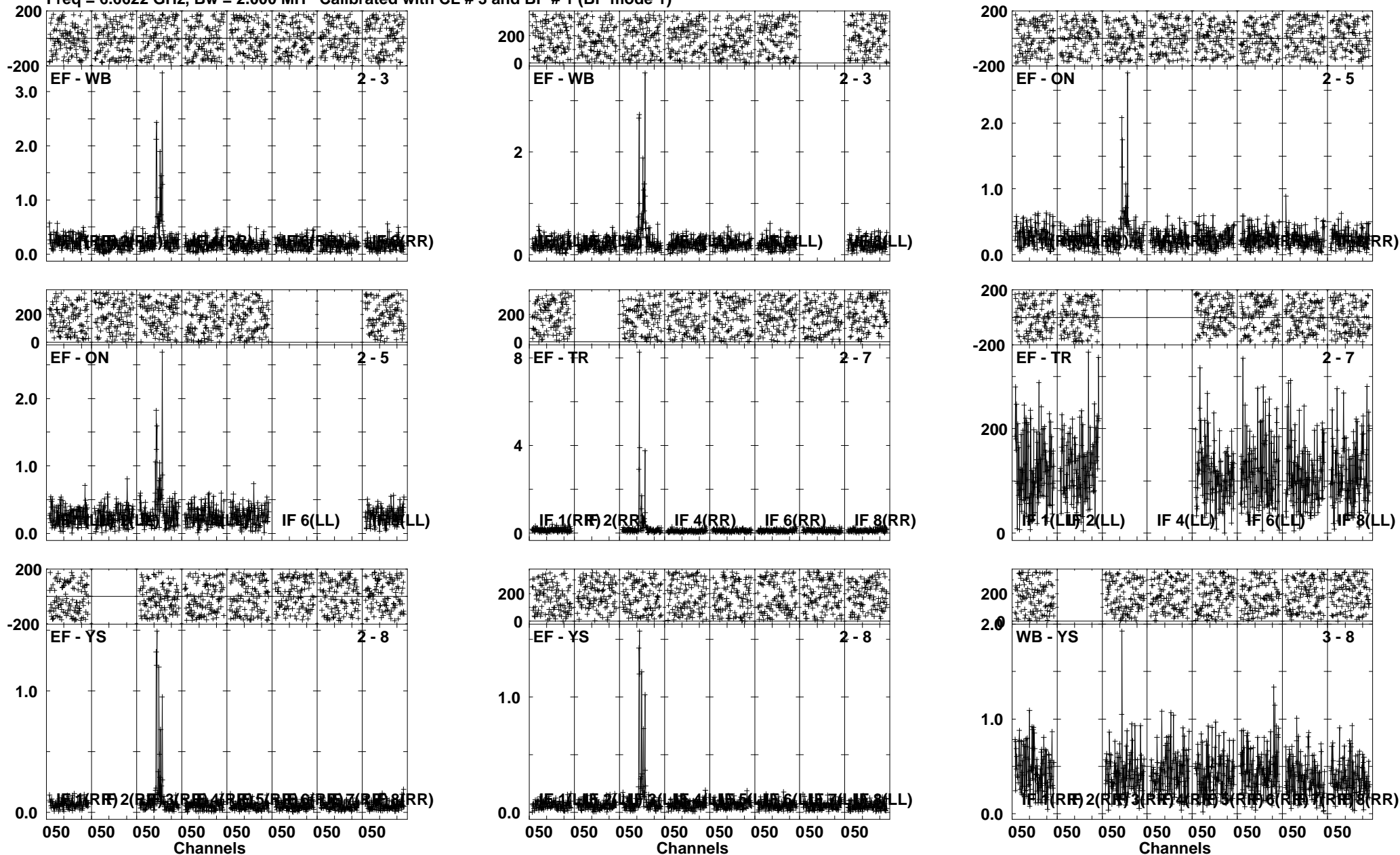

Lower frame: Ampl Jy Top frame: Phas deg
 Vector averaged cross-power spectrum Several baselines displayed
 Timerange: 00/10:51:37 to 00/10:54:34

Plot file version 249 created 06-JUN-2012 01:07:46
 G31.41 EM071D 1.UVDATA.1
 Freq = 6.6622 GHz, Bw = 2.000 MH Calibrated with CL # 3 and BP # 1 (BP mode 1)

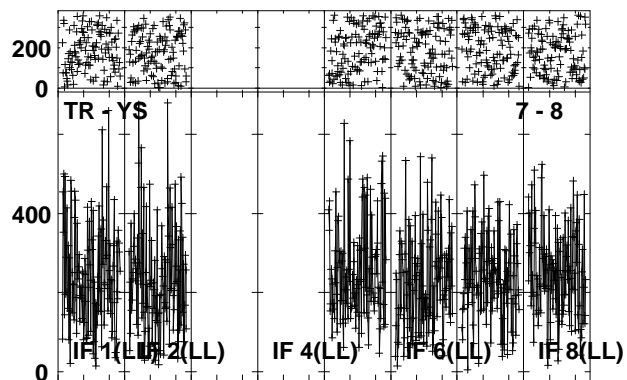
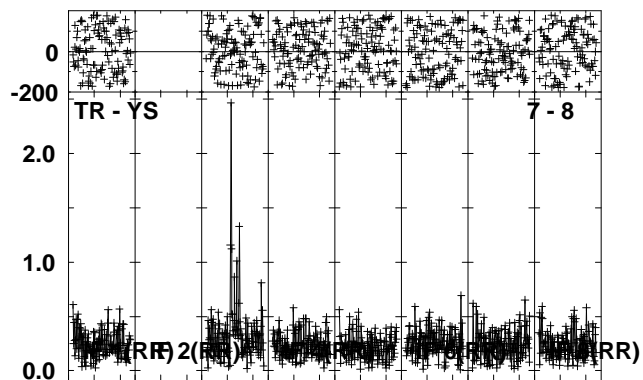
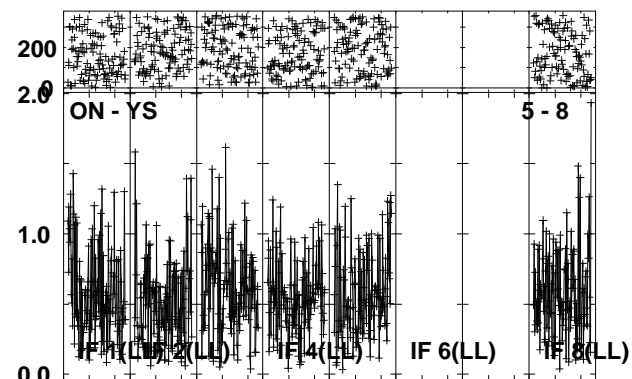
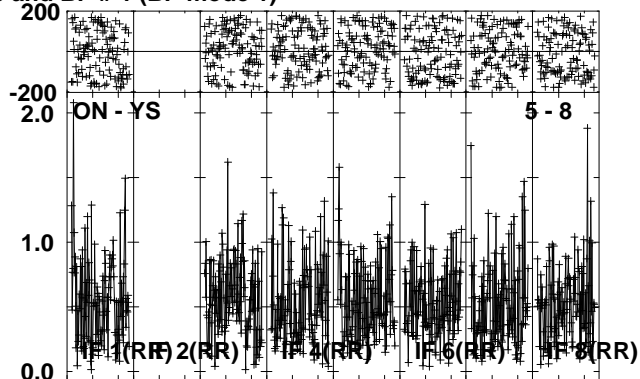
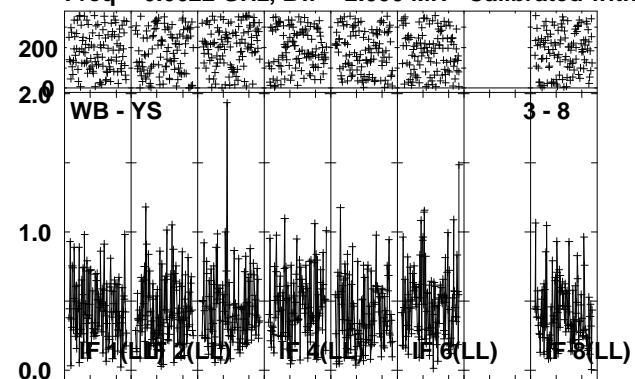

Lower frame: Ampl Jy Top frame: Phas deg
 Vector averaged cross-power spectrum Several baselines displayed
 Timerange: 00/10:51:37 to 00/10:54:34

Plot file version 250 created 06-JUN-2012 01:08:01
 J1834-03 EM071D 1.UVDATA.1
 Freq = 6.6622 GHz, Bw = 2.000 MH Calibrated with CL # 3 and BP # 1 (BP mode 1)

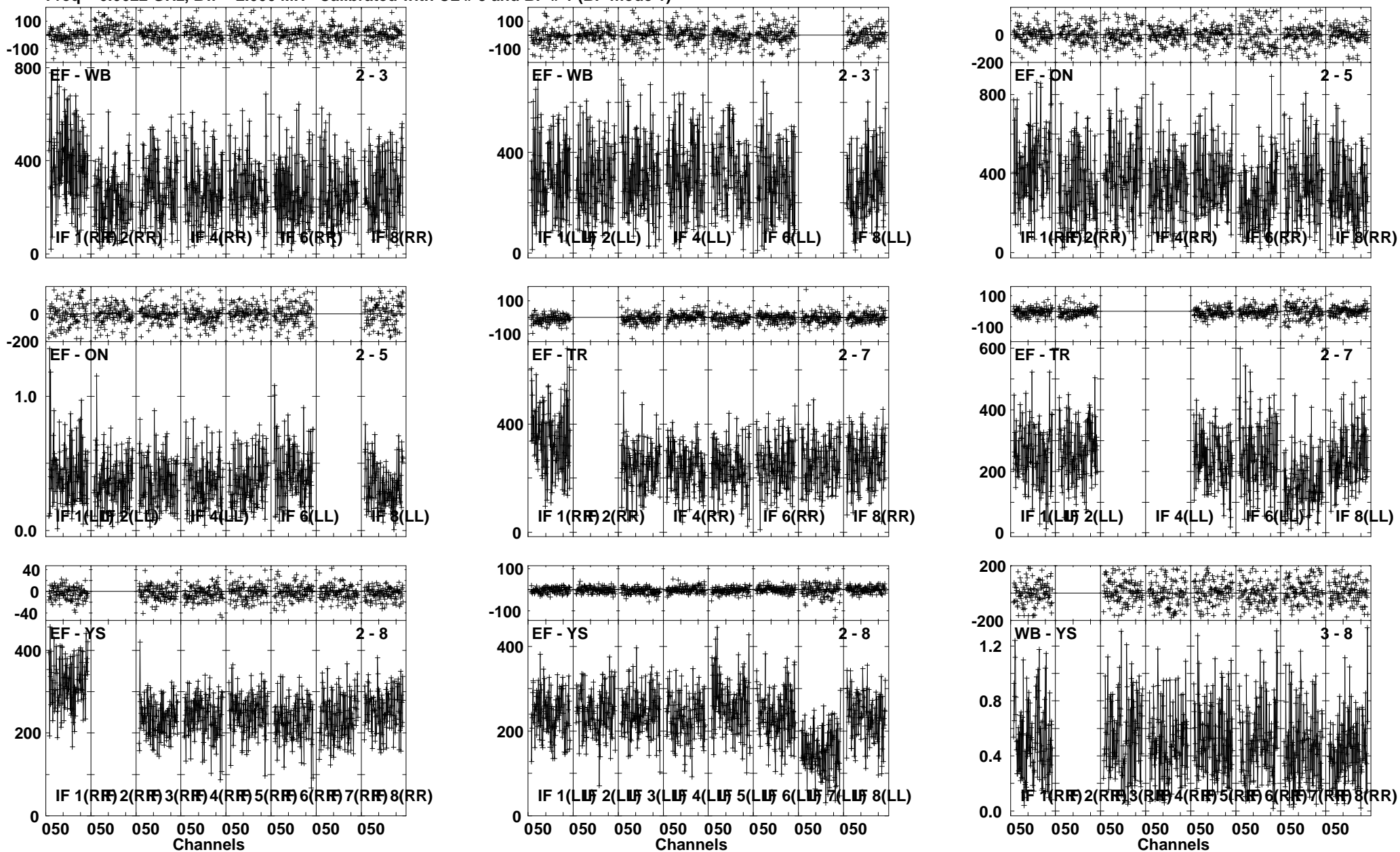

Lower frame: Milli Ampl Jy Top frame: Phas deg
 Vector averaged cross-power spectrum Several baselines displayed
 Timerange: 00/10:54:37 to 00/10:57:04

Plot file version 251 created 06-JUN-2012 01:08:11
 J1834-03 EM071D 1.UVDATA.1
 Freq = 6.6622 GHz, Bw = 2.000 MH Calibrated with CL # 3 and BP # 1 (BP mode 1)

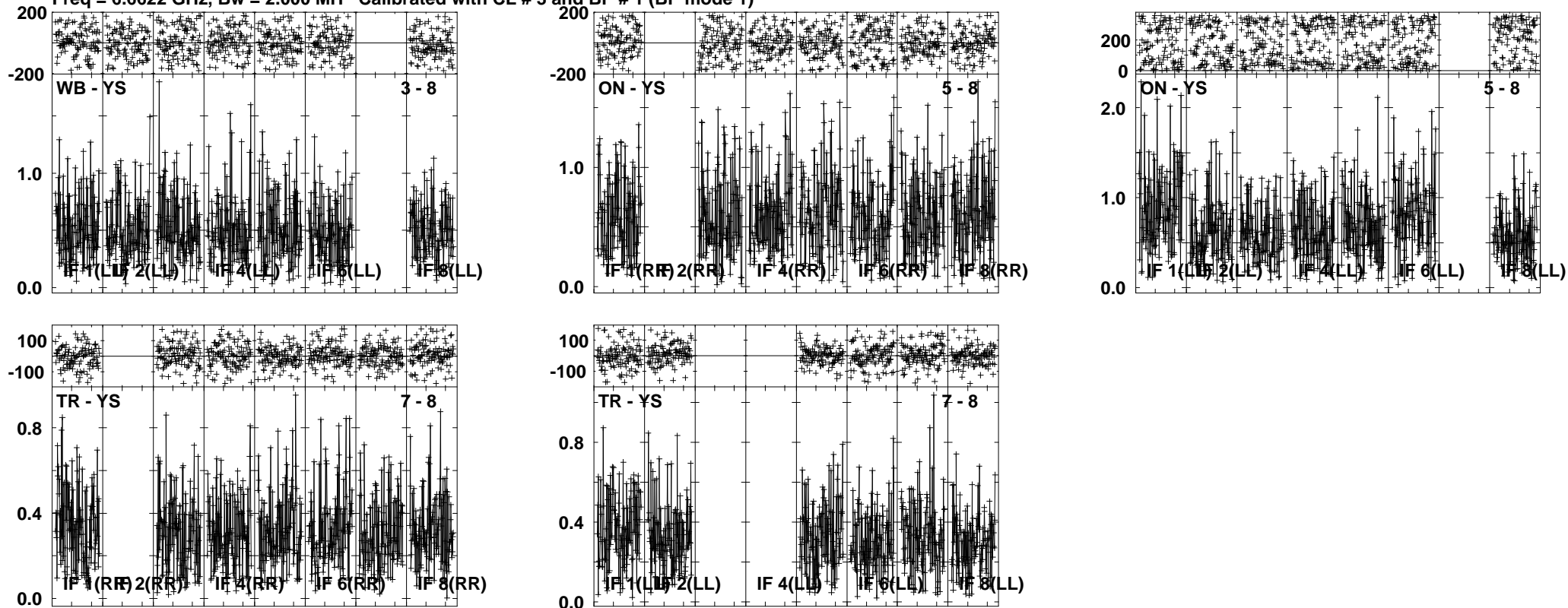

Lower frame: Ampl Jy Top frame: Phas deg
 Vector averaged cross-power spectrum Several baselines displayed
 Timerange: 00/10:54:37 to 00/10:57:04

Plot file version 252 created 06-JUN-2012 01:08:26
 G31.41 EM071D 1.UVDATA.1
 Freq = 6.6622 GHz, Bw = 2.000 MH Calibrated with CL # 3 and BP # 1 (BP mode 1)

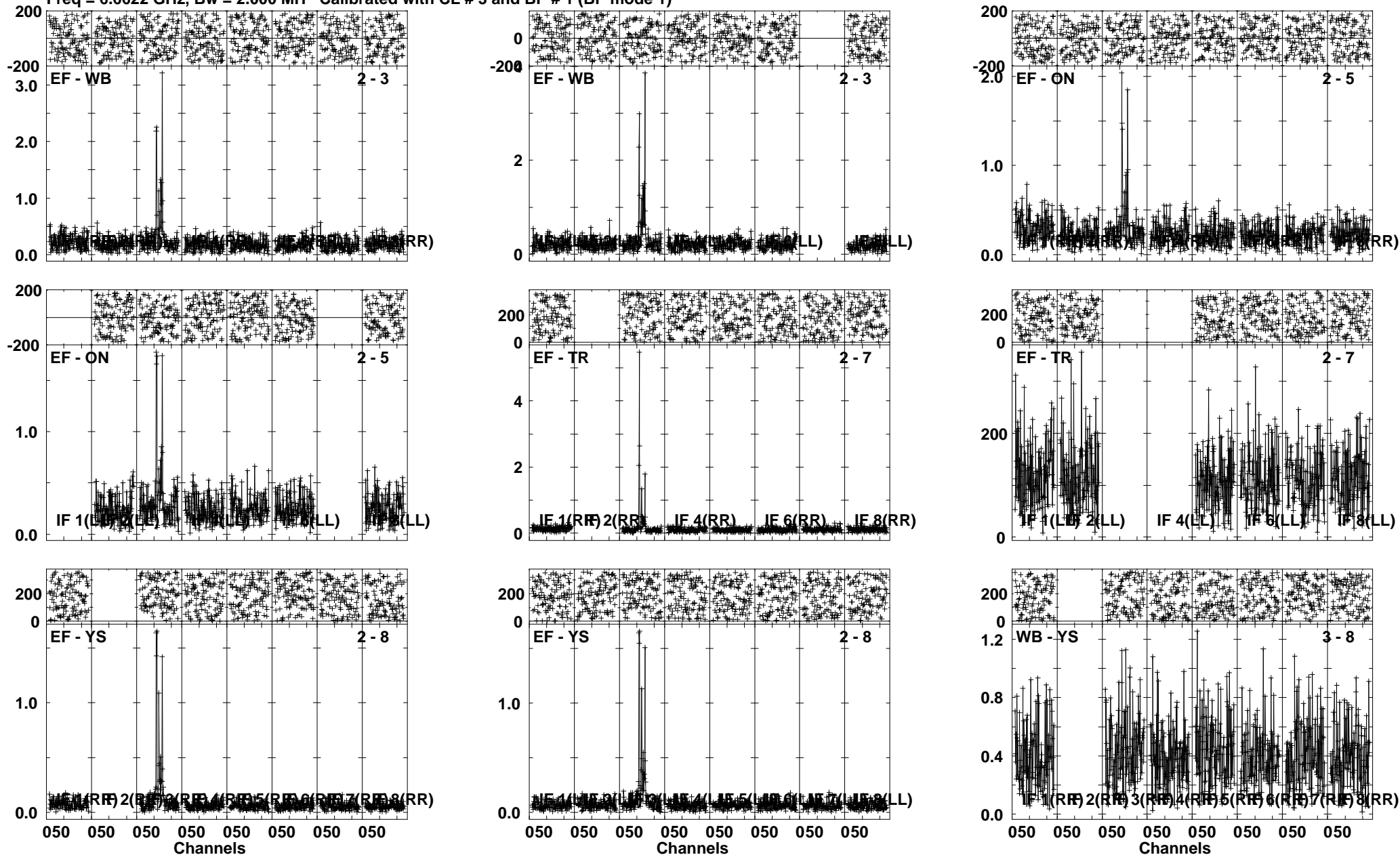

Lower frame: Ampl Jy Top frame: Phas deg
 Vector averaged cross-power spectrum Several baselines displayed
 Timerange: 00/10:57:07 to 00/11:00:04

Plot file version 253 created 06-JUN-2012 01:08:38
 G31.41 EM071D 1.UVDATA.1
 Freq = 6.6622 GHz, Bw = 2.000 MH Calibrated with CL # 3 and BP # 1 (BP mode 1)

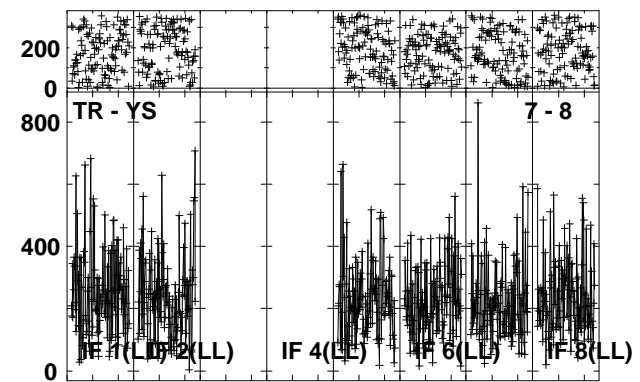
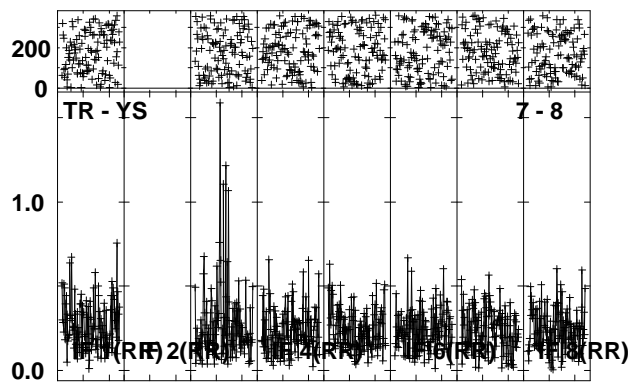
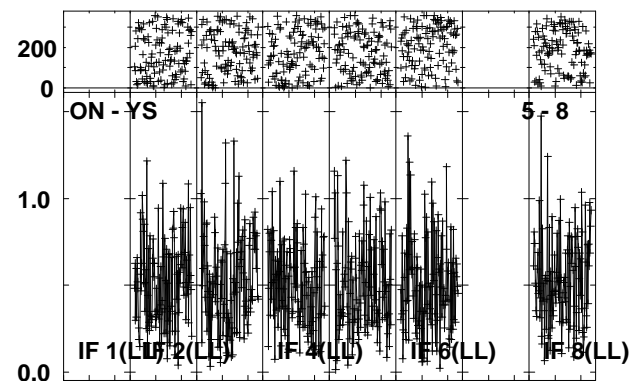
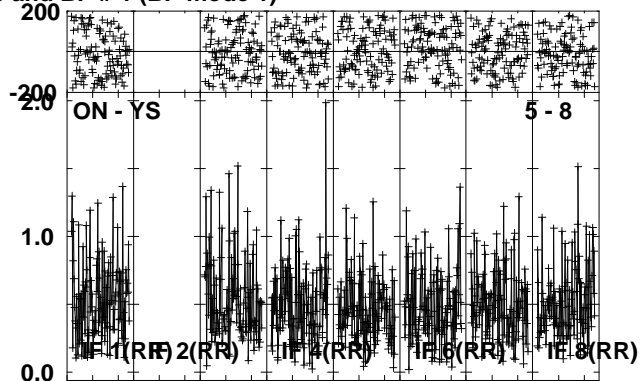
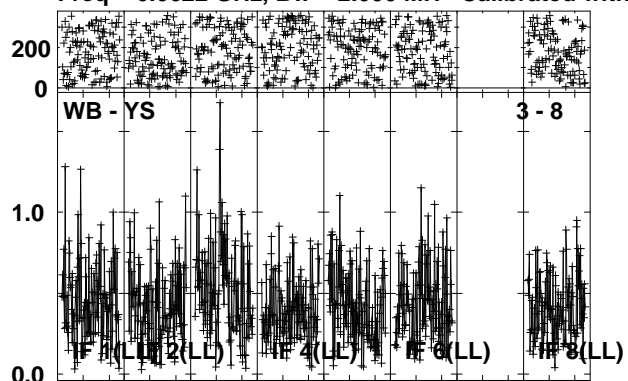

Lower frame: Ampl Jy Top frame: Phas deg
 Vector averaged cross-power spectrum Several baselines displayed
 Timerange: 00/10:57:07 to 00/11:00:04

Plot file version 254 created 06-JUN-2012 01:08:57

J1834-03 EM071D 1.UVDATA.1

Freq = 6.6622 GHz, Bw = 2.000 MH Calibrated with CL # 3 and BP # 1 (BP mode 1)

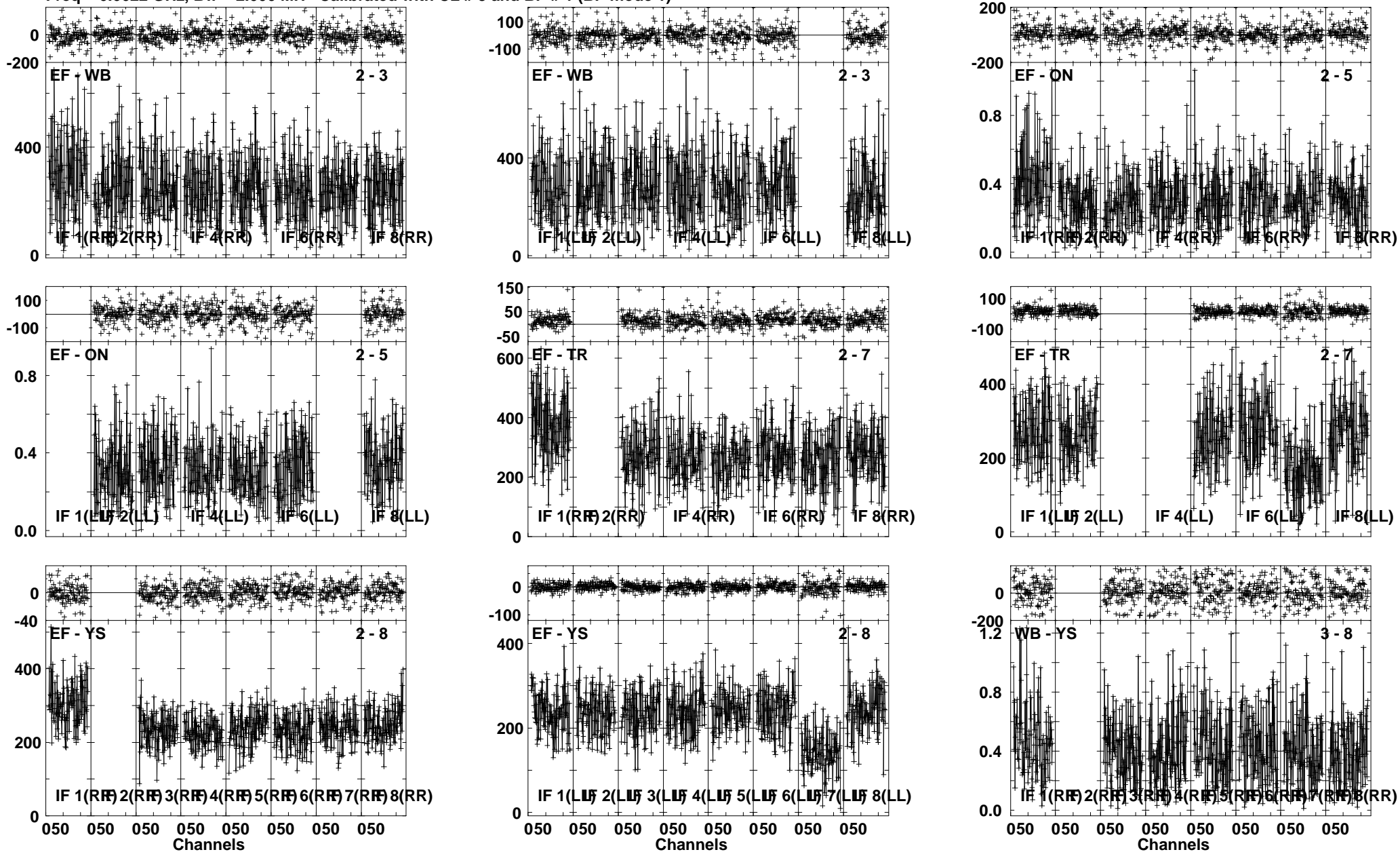

Lower frame: Milli Ampl Jy Top frame: Phas deg
Vector averaged cross-power spectrum Several baselines displayed
Timerange: 00/11:01:37 to 00/11:04:04

Plot file version 255 created 06-JUN-2012 01:09:14
J1834-03 EM071D 1.UVDATA.1
Freq = 6.6622 GHz, Bw = 2.000 MH Calibrated with CL # 3 and BP # 1 (BP mode 1)

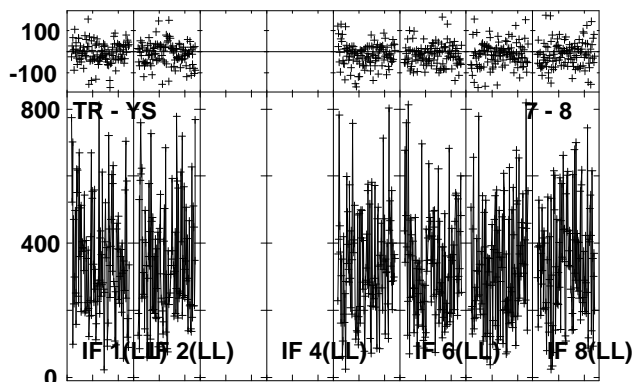
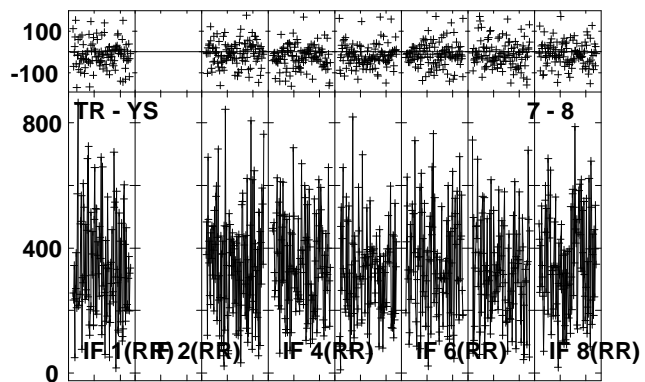
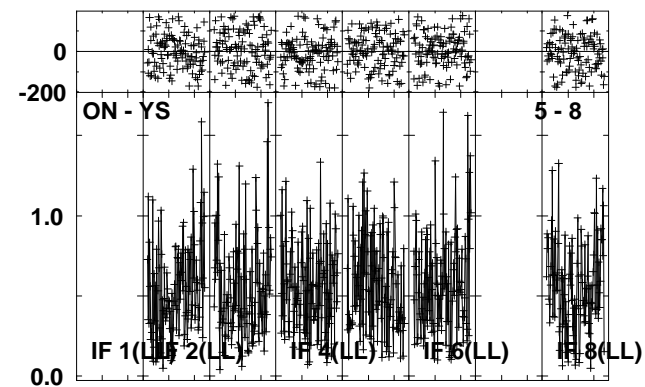
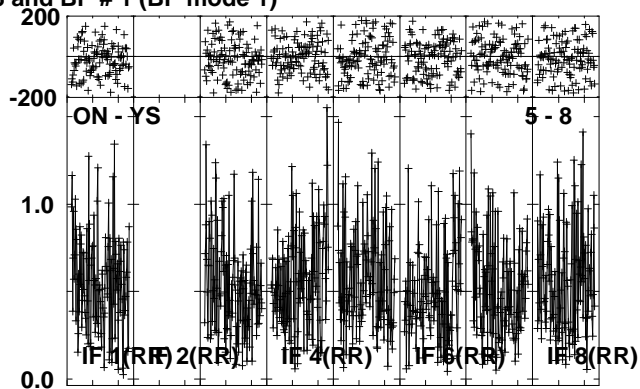
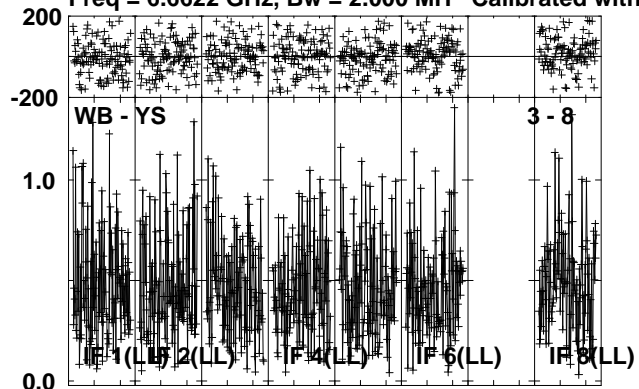

Lower frame: Ampl Jy Top frame: Phas deg
Vector averaged cross-power spectrum Several baselines displayed
Timerange: 00/11:01:37 to 00/11:04:04

Plot file version 256 created 06-JUN-2012 01:09:29
 G31.41 EM071D 1.UVDATA.1
 Freq = 6.6622 GHz, Bw = 2.000 MH Calibrated with CL # 3 and BP # 1 (BP mode 1)

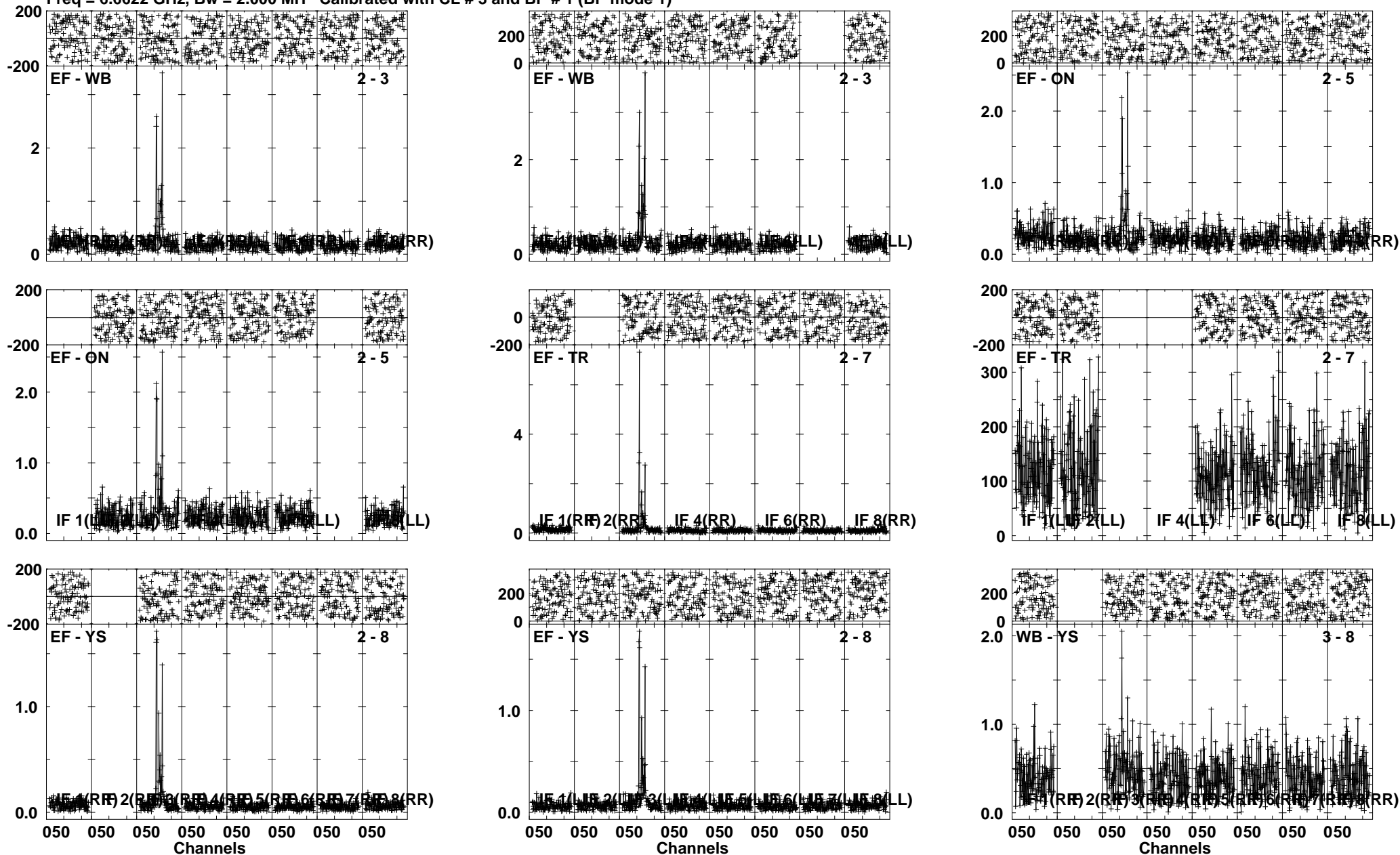

Lower frame: Ampl Jy Top frame: Phas deg
 Vector averaged cross-power spectrum Several baselines displayed
 Timerange: 00/11:04:07 to 00/11:07:04

Plot file version 257 created 06-JUN-2012 01:09:41
 G31.41 EM071D 1.UVDATA.1
 Freq = 6.6622 GHz, Bw = 2.000 MH Calibrated with CL # 3 and BP # 1 (BP mode 1)

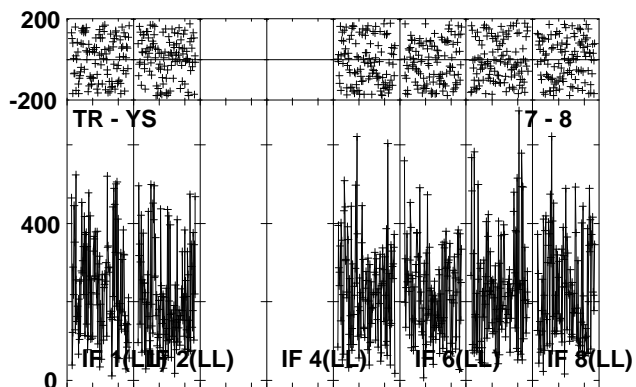
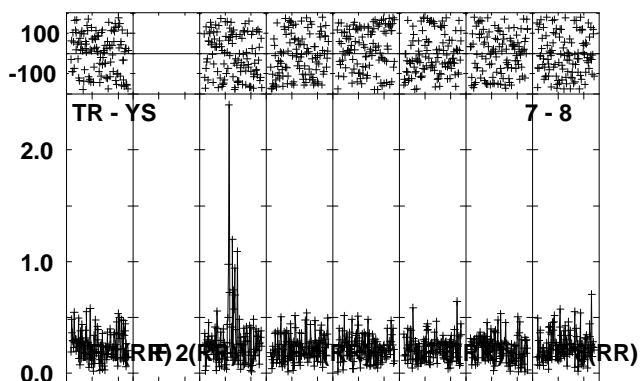
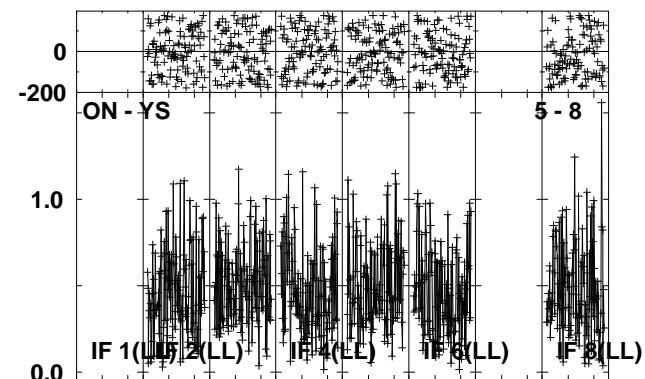
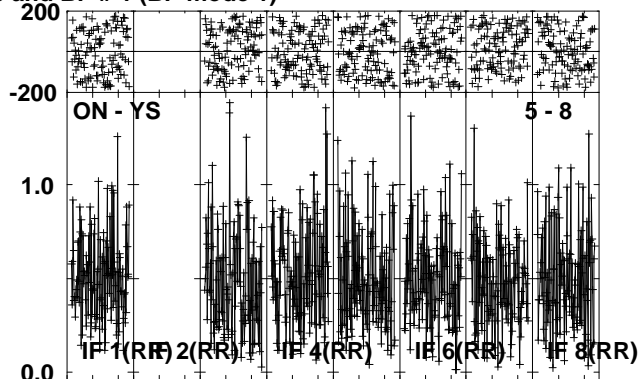
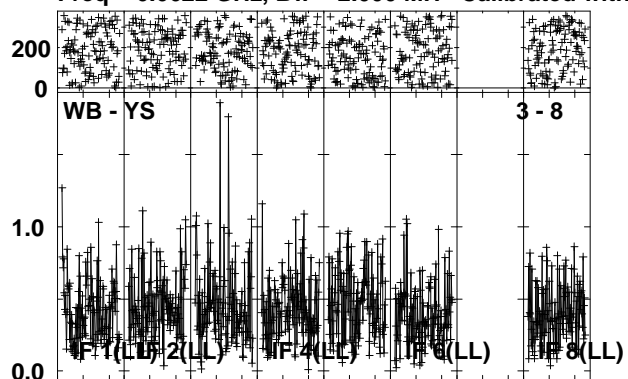

Lower frame: Ampl Jy Top frame: Phas deg
 Vector averaged cross-power spectrum Several baselines displayed
 Timerange: 00/11:04:07 to 00/11:07:04

Plot file version 258 created 06-JUN-2012 01:09:55

J1834-03 EM071D 1.UVDATA.1

Freq = 6.6622 GHz, Bw = 2.000 MH Calibrated with CL # 3 and BP # 1 (BP mode 1)

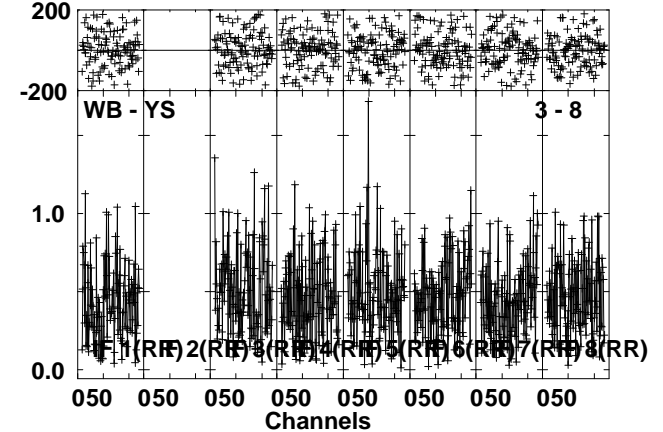
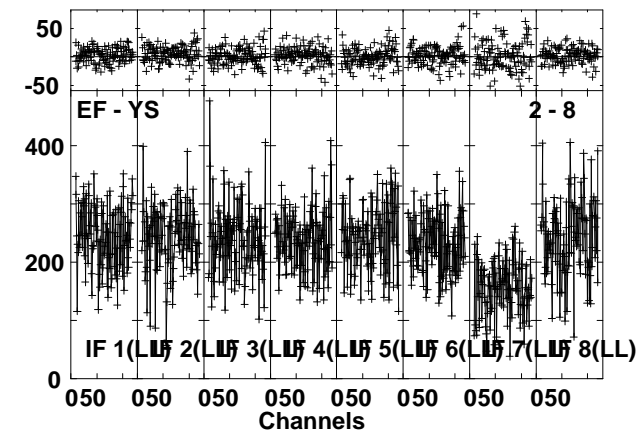
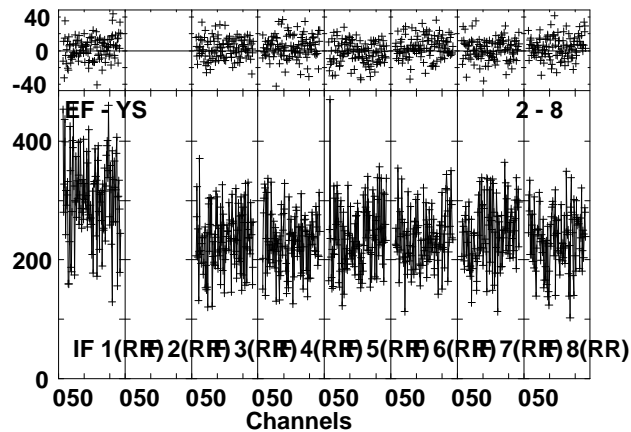
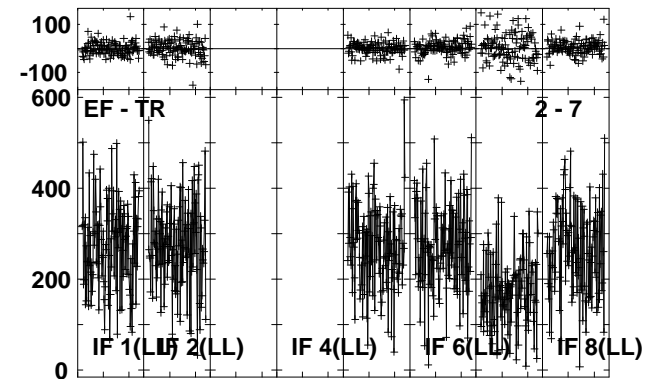
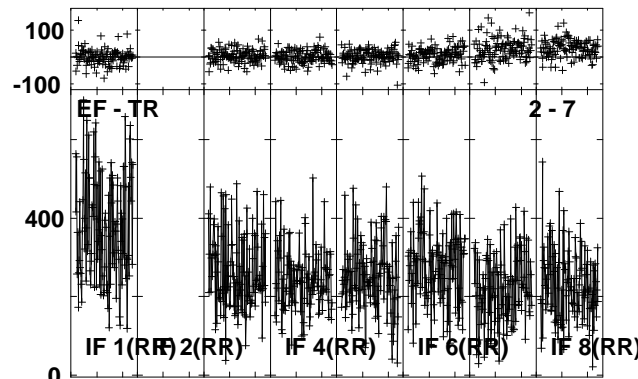
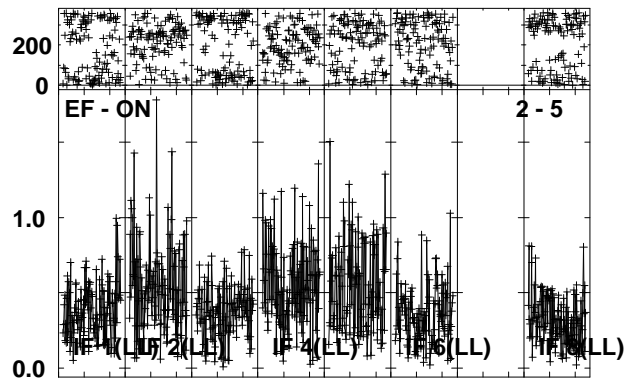
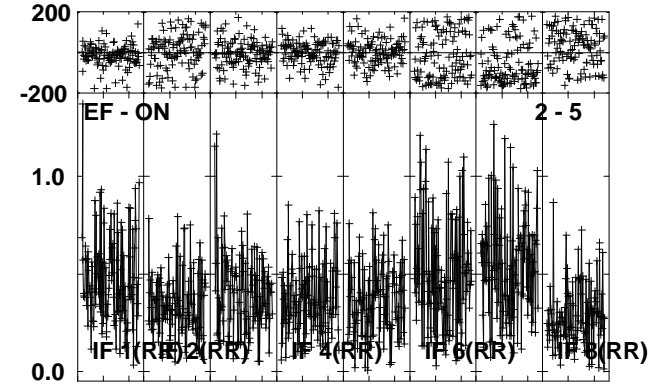
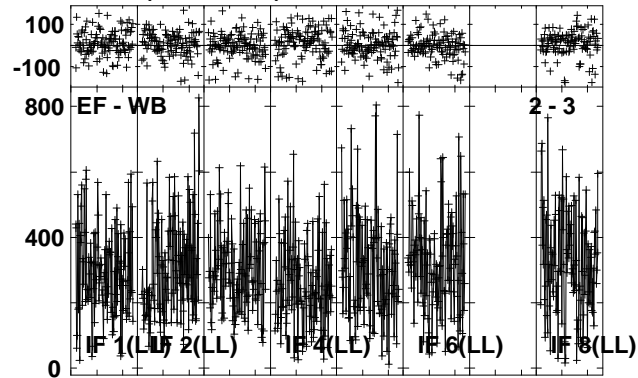
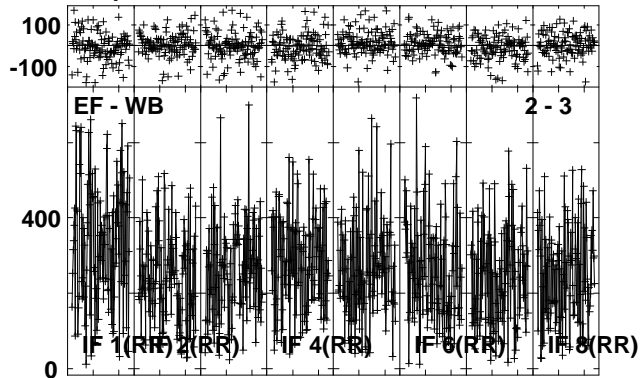

Lower frame: Milli Ampl Jy Top frame: Phas deg
Vector averaged cross-power spectrum Several baselines displayed
Timerange: 00/11:07:07 to 00/11:09:34

Plot file version 259 created 06-JUN-2012 01:10:05
 J1834-03 EM071D 1.UVDATA.1
 Freq = 6.6622 GHz, Bw = 2.000 MH Calibrated with CL # 3 and BP # 1 (BP mode 1)

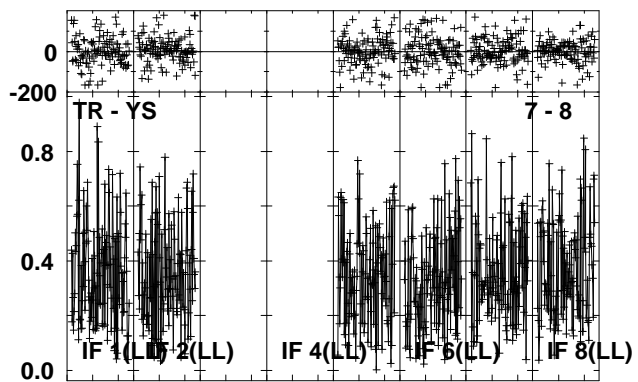
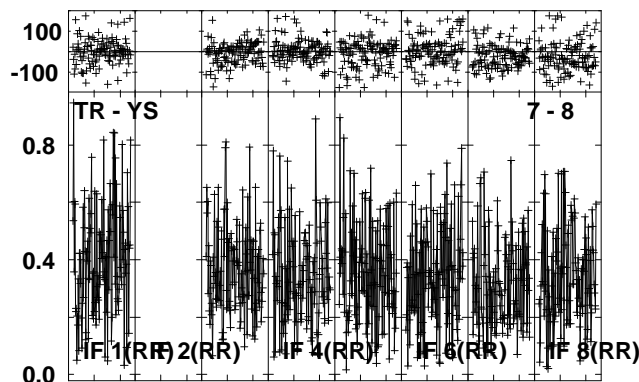
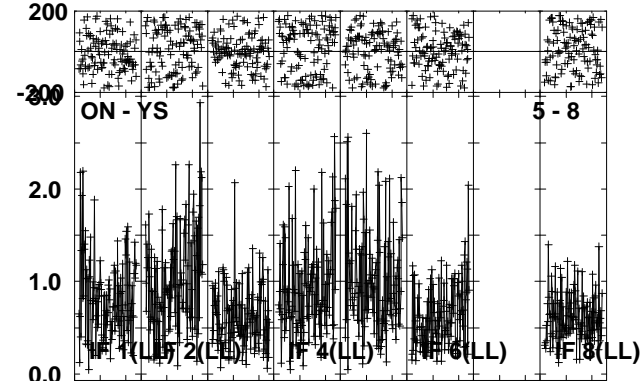
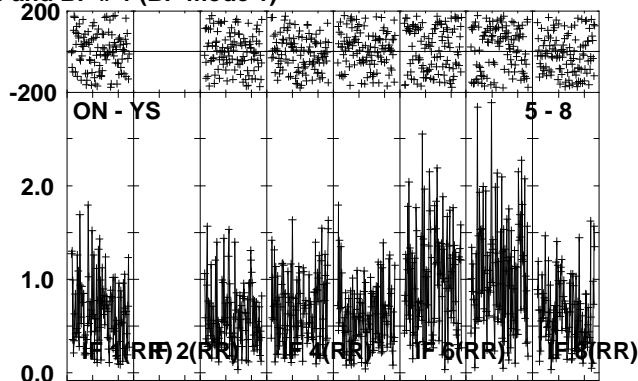
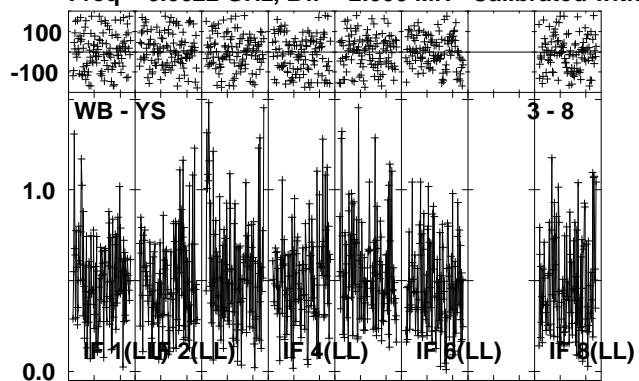

Lower frame: Ampl Jy Top frame: Phas deg
 Vector averaged cross-power spectrum Several baselines displayed
 Timerange: 00/11:07:07 to 00/11:09:34

Plot file version 260 created 06-JUN-2012 01:10:18
 G31.41 EM071D 1.UV DATA.1
 Freq = 6.6622 GHz, Bw = 2.000 MH Calibrated with CL # 3 and BP # 1 (BP mode 1)

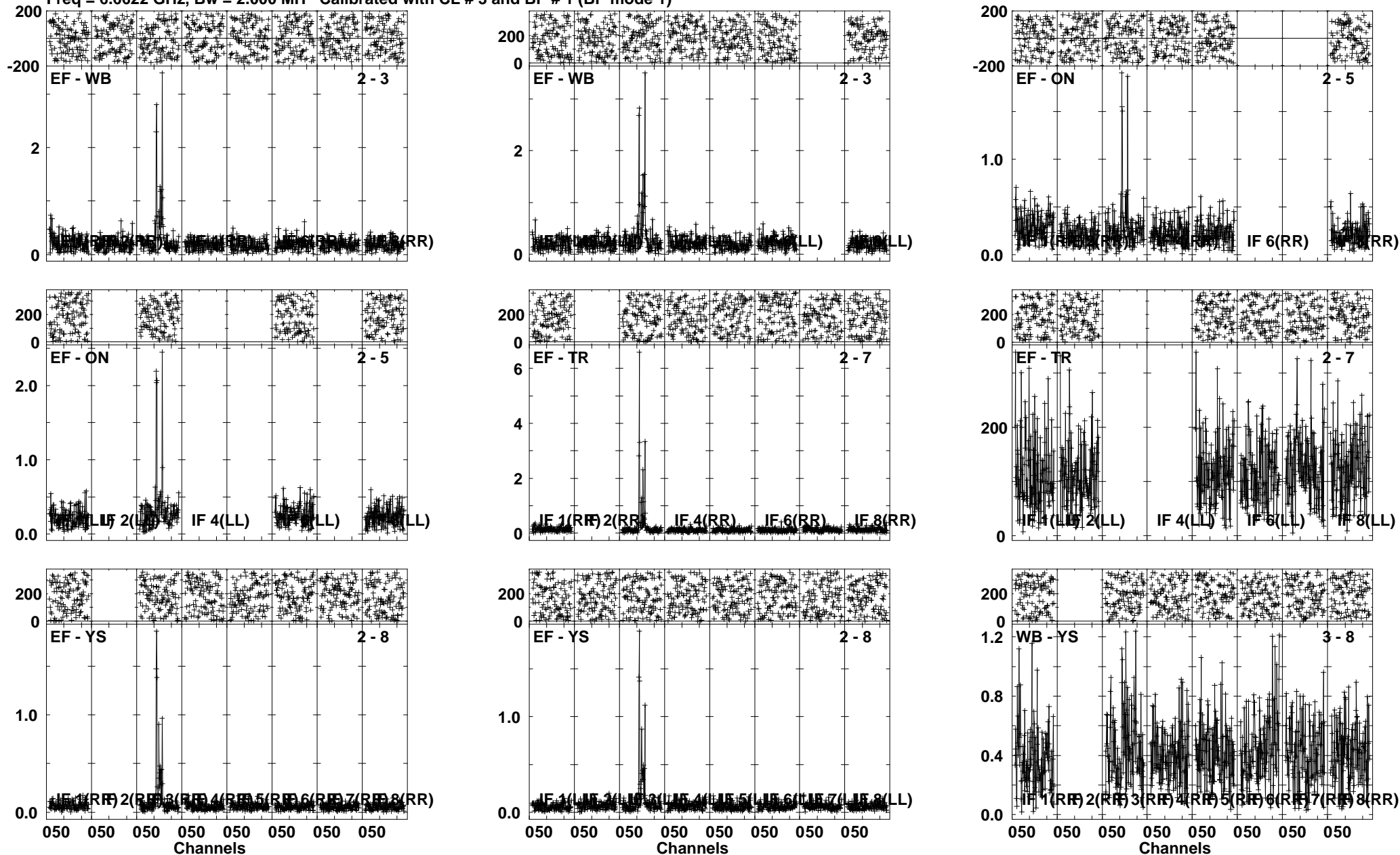

Lower frame: Ampl Jy Top frame: Phas deg
 Vector averaged cross-power spectrum Several baselines displayed
 Timerange: 00/11:09:36 to 00/11:12:34

Plot file version 261 created 06-JUN-2012 01:10:30
 G31.41 EM071D 1.UVDATA.1
 Freq = 6.6622 GHz, Bw = 2.000 MH Calibrated with CL # 3 and BP # 1 (BP mode 1)

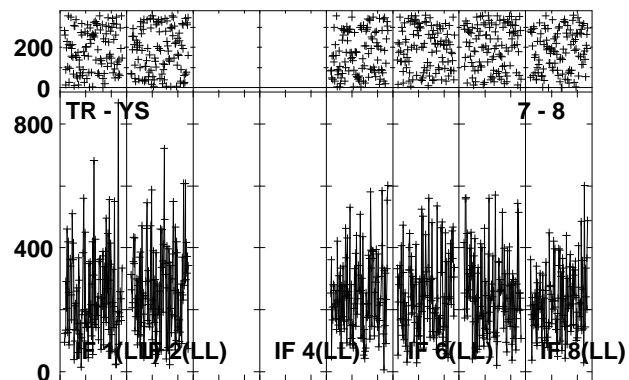
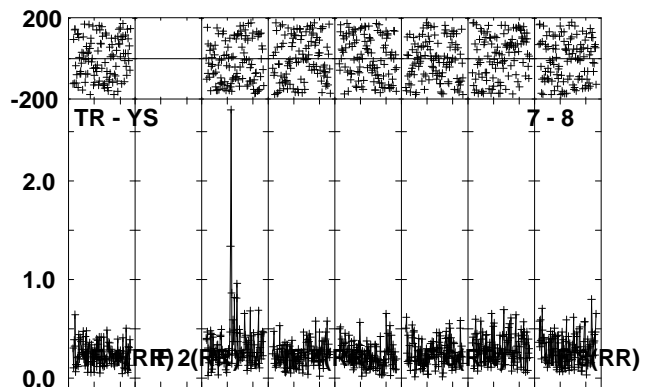
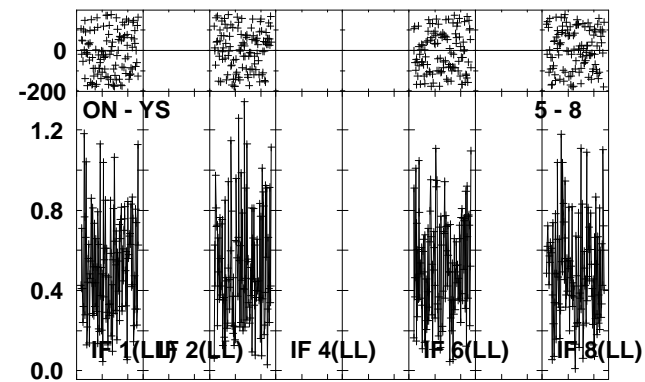
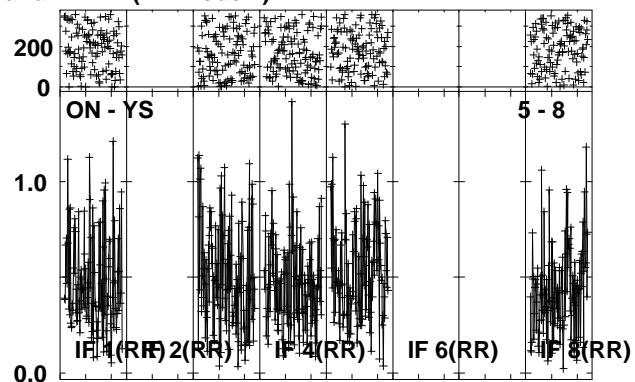
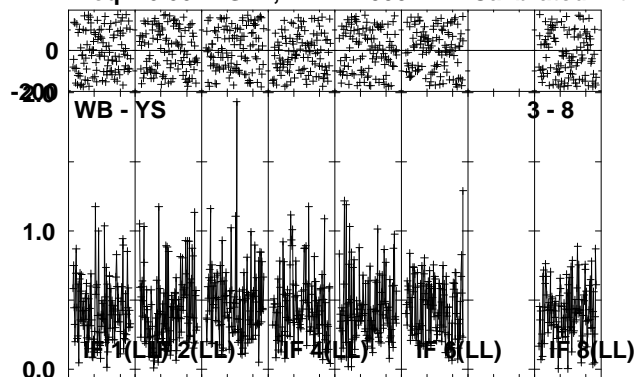

Lower frame: Ampl Jy Top frame: Phas deg
 Vector averaged cross-power spectrum Several baselines displayed
 Timerange: 00/11:09:36 to 00/11:12:34

Plot file version 262 created 06-JUN-2012 01:10:44
 J1834-03 EM071D 1.UVDATA.1
 Freq = 6.6622 GHz, Bw = 2.000 MH Calibrated with CL # 3 and BP # 1 (BP mode 1)

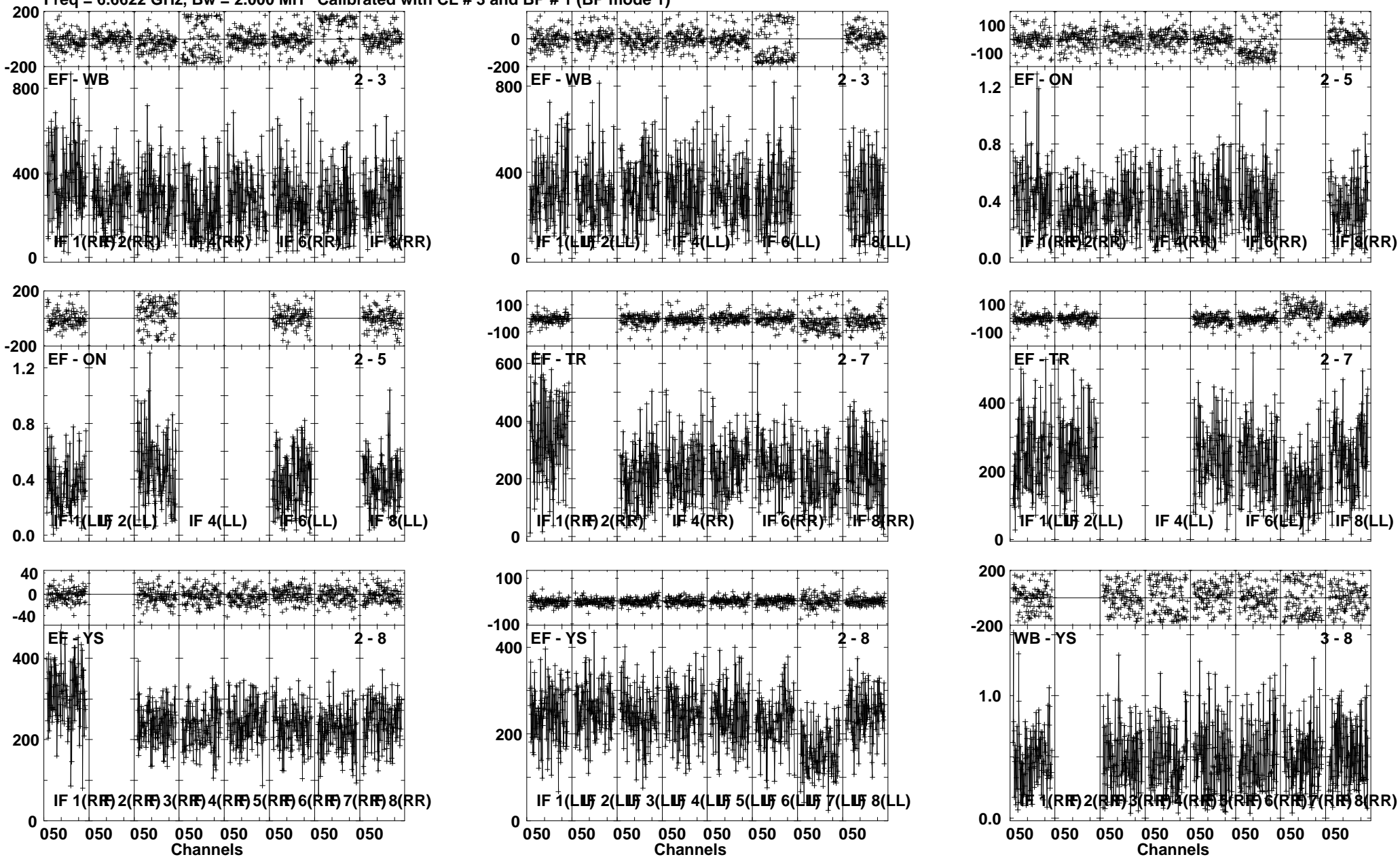

Lower frame: Milli Ampl Jy Top frame: Phas deg
 Vector averaged cross-power spectrum Several baselines displayed
 Timerange: 00/11:12:36 to 00/11:15:05

Plot file version 263 created 06-JUN-2012 01:10:54
 J1834-03 EM071D 1.UVDATA.1
 Freq = 6.6622 GHz, Bw = 2.000 MH Calibrated with CL # 3 and BP # 1 (BP mode 1)

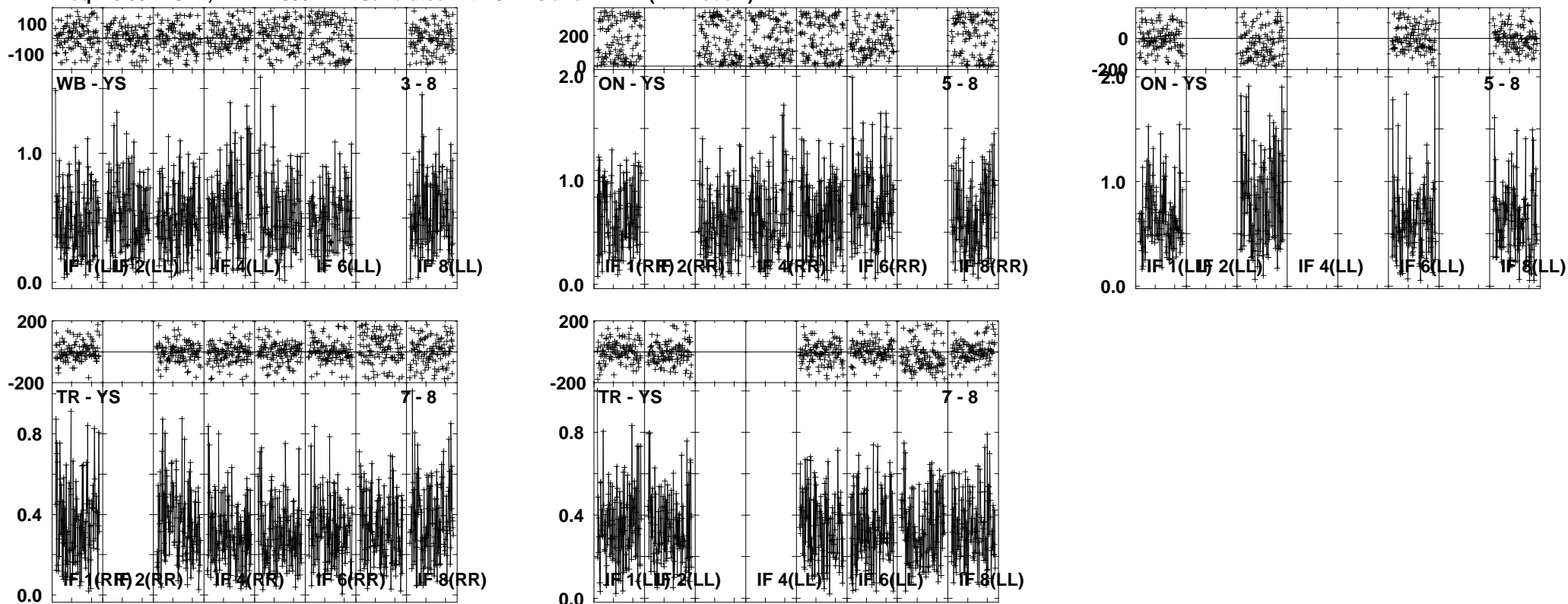

Lower frame: Ampl Jy Top frame: Phas deg
 Vector averaged cross-power spectrum Several baselines displayed
 Timerange: 00/11:12:36 to 00/11:15:05

Plot file version 264 created 06-JUN-2012 01:11:07
 G31.41 EM071D 1.UVDATA.1
 Freq = 6.6622 GHz, Bw = 2.000 MH Calibrated with CL # 3 and BP # 1 (BP mode 1)

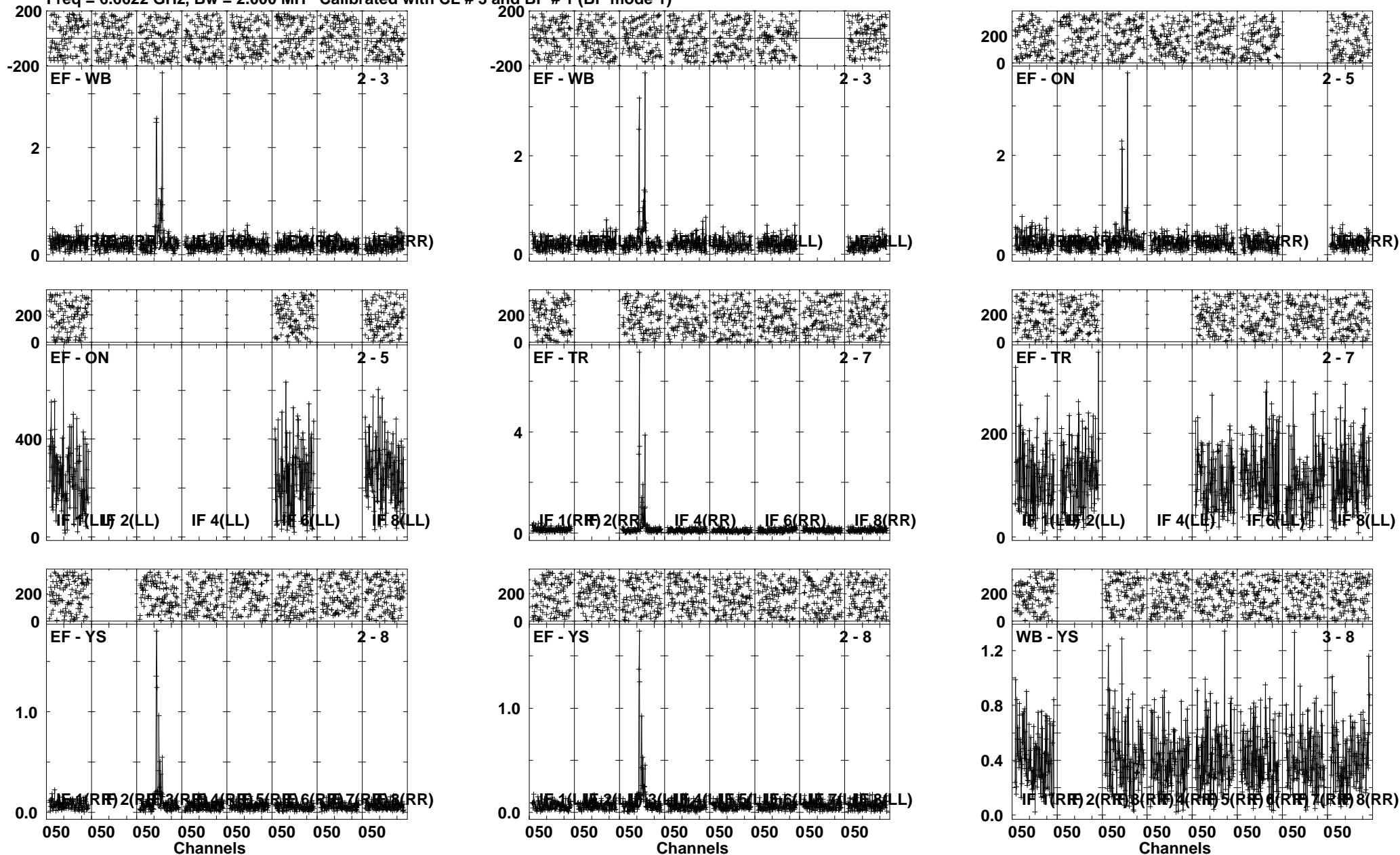

Lower frame: Ampl Jy Top frame: Phas deg
 Vector averaged cross-power spectrum Several baselines displayed
 Timerange: 00/11:15:06 to 00/11:18:04

Plot file version 265 created 06-JUN-2012 01:11:19
 G31.41 EM071D 1.UVDATA.1
 Freq = 6.6622 GHz, Bw = 2.000 MH Calibrated with CL # 3 and BP # 1 (BP mode 1)

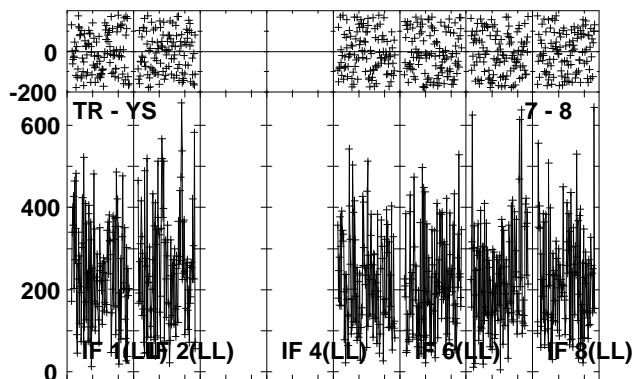
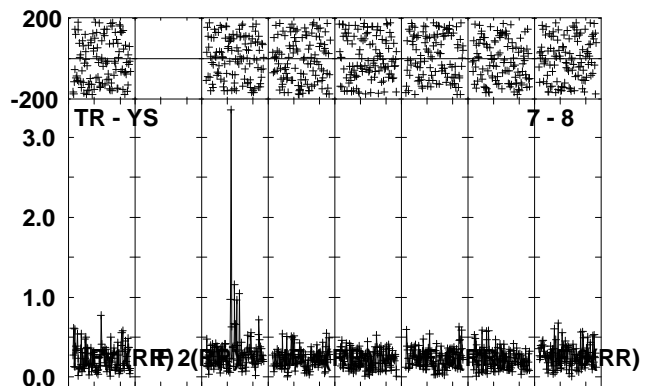
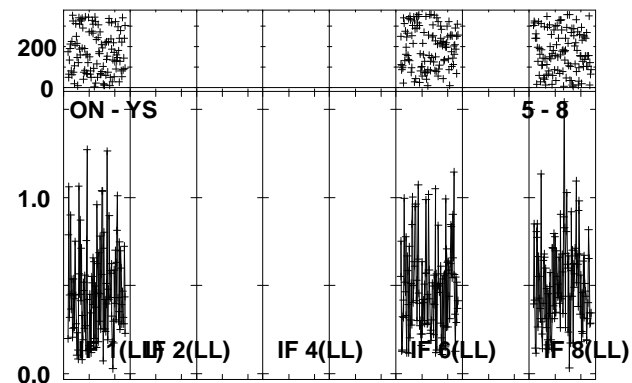
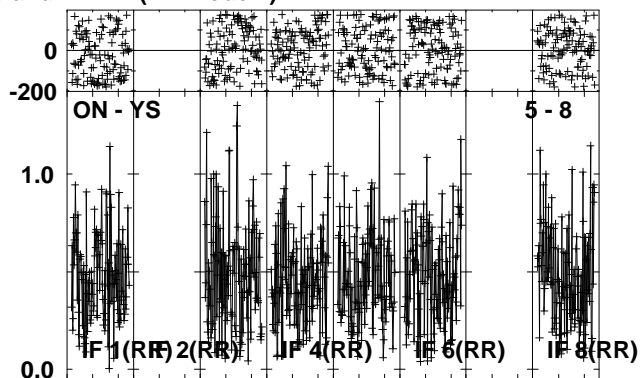
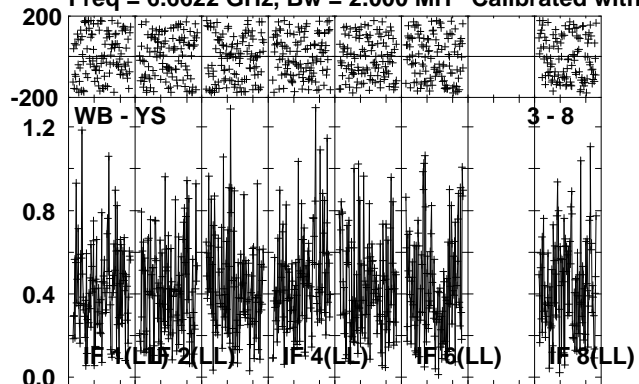

Lower frame: Ampl Jy Top frame: Phas deg
 Vector averaged cross-power spectrum Several baselines displayed
 Timerange: 00/11:15:06 to 00/11:18:04

Plot file version 266 created 06-JUN-2012 01:11:32

J1834-03 EM071D 1.UVDATA.1

Freq = 6.6622 GHz, Bw = 2.000 MH Calibrated with CL # 3 and BP # 1 (BP mode 1)

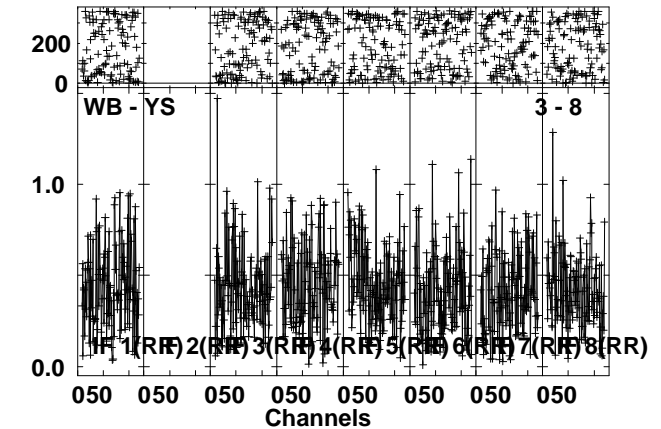
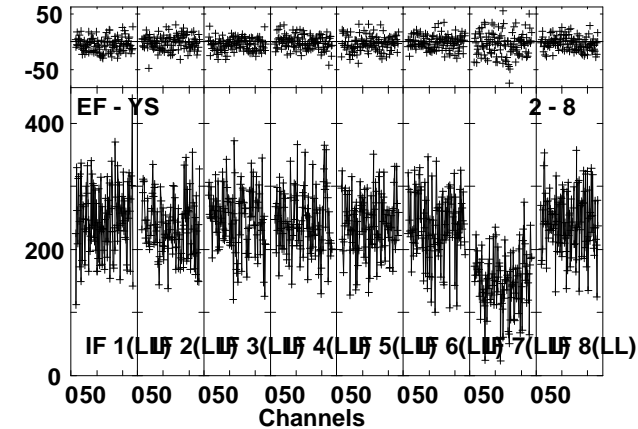
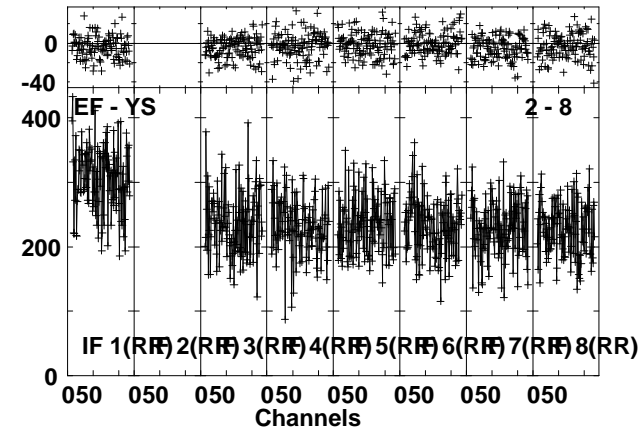
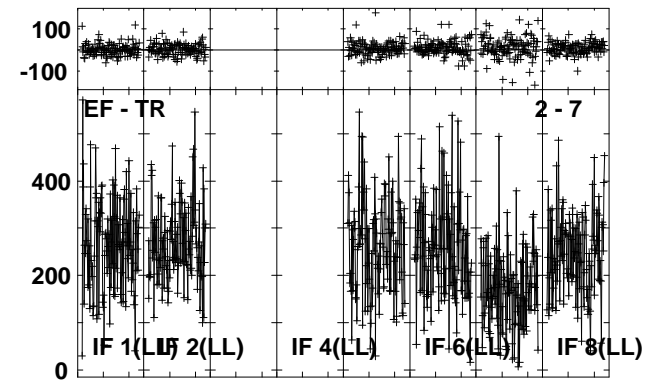
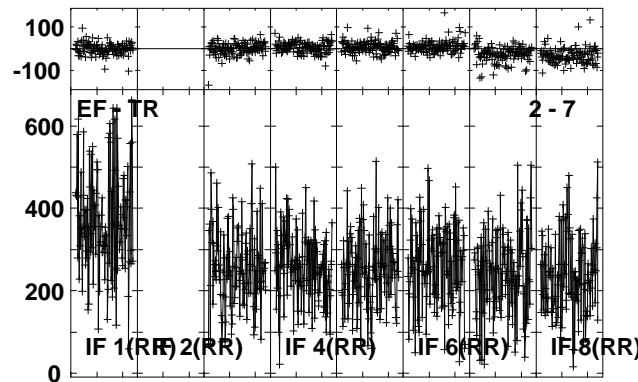
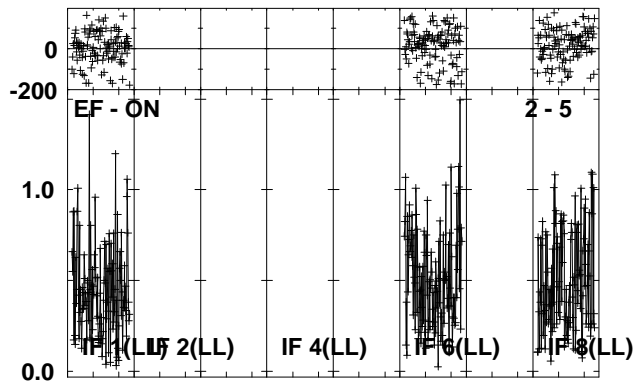
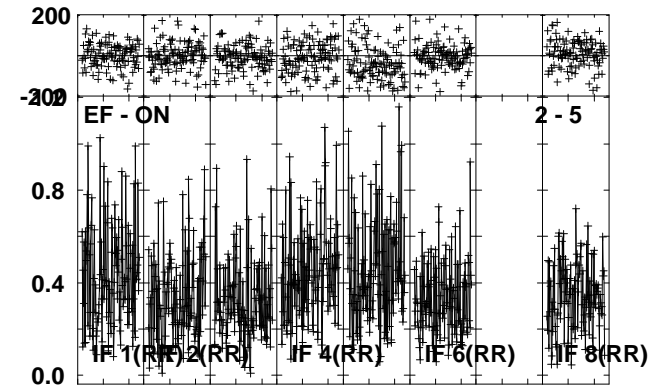
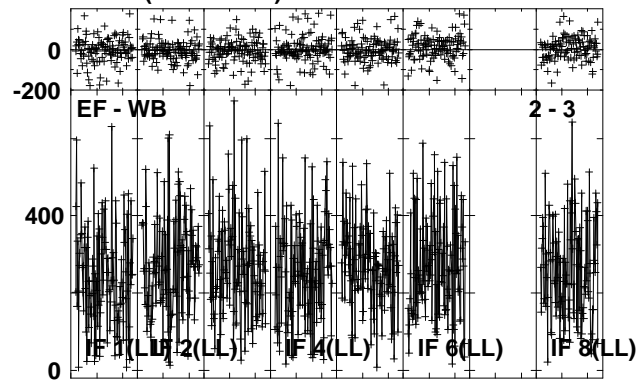
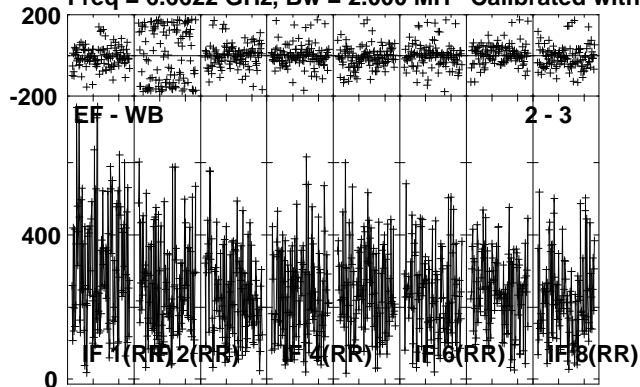

Lower frame: Milli Ampl Jy Top frame: Phas deg
Vector averaged cross-power spectrum Several baselines displayed
Timerange: 00/11:19:37 to 00/11:22:04

Plot file version 267 created 06-JUN-2012 01:11:41

J1834-03 EM071D 1.UVDATA.1

Freq = 6.6622 GHz, Bw = 2.000 MH Calibrated with CL # 3 and BP # 1 (BP mode 1)

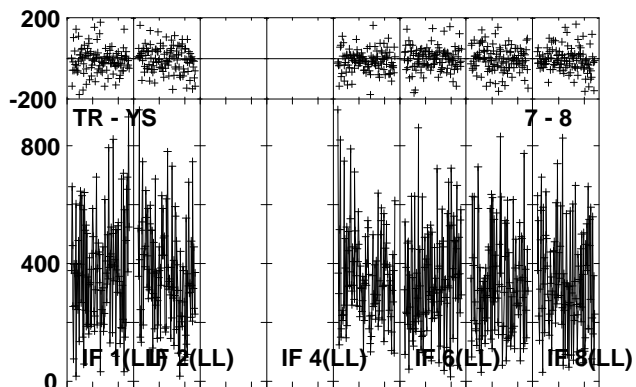
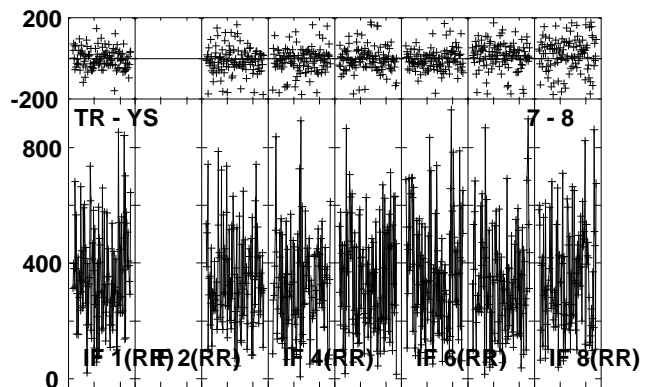
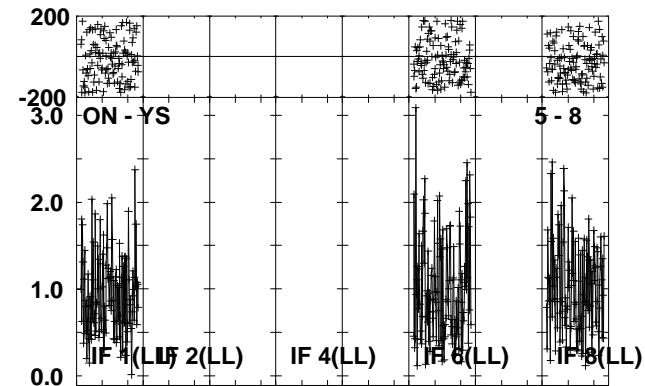
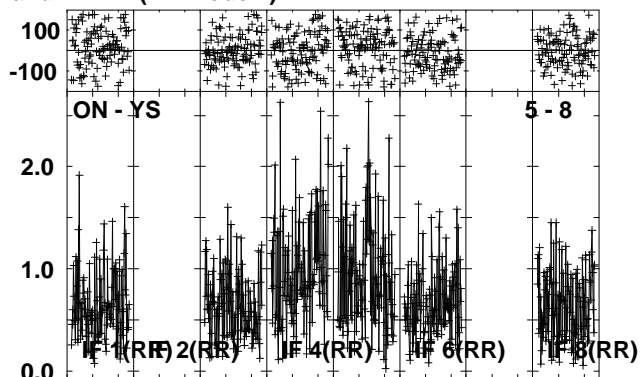
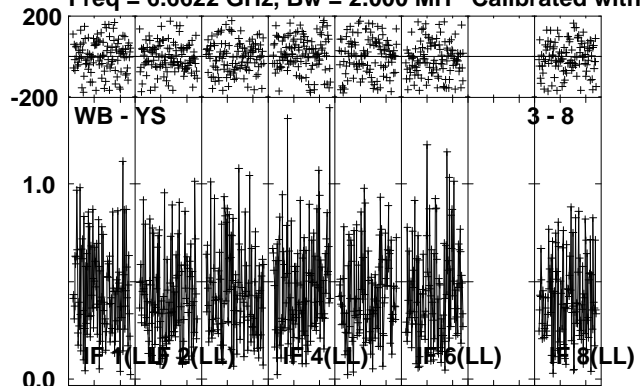

Lower frame: Ampl Jy Top frame: Phas deg
Vector averaged cross-power spectrum Several baselines displayed
Timerange: 00/11:19:37 to 00/11:22:04

Plot file version 268 created 06-JUN-2012 01:11:54
 G31.41 EM071D 1.UVDATA.1
 Freq = 6.6622 GHz, Bw = 2.000 MH Calibrated with CL # 3 and BP # 1 (BP mode 1)

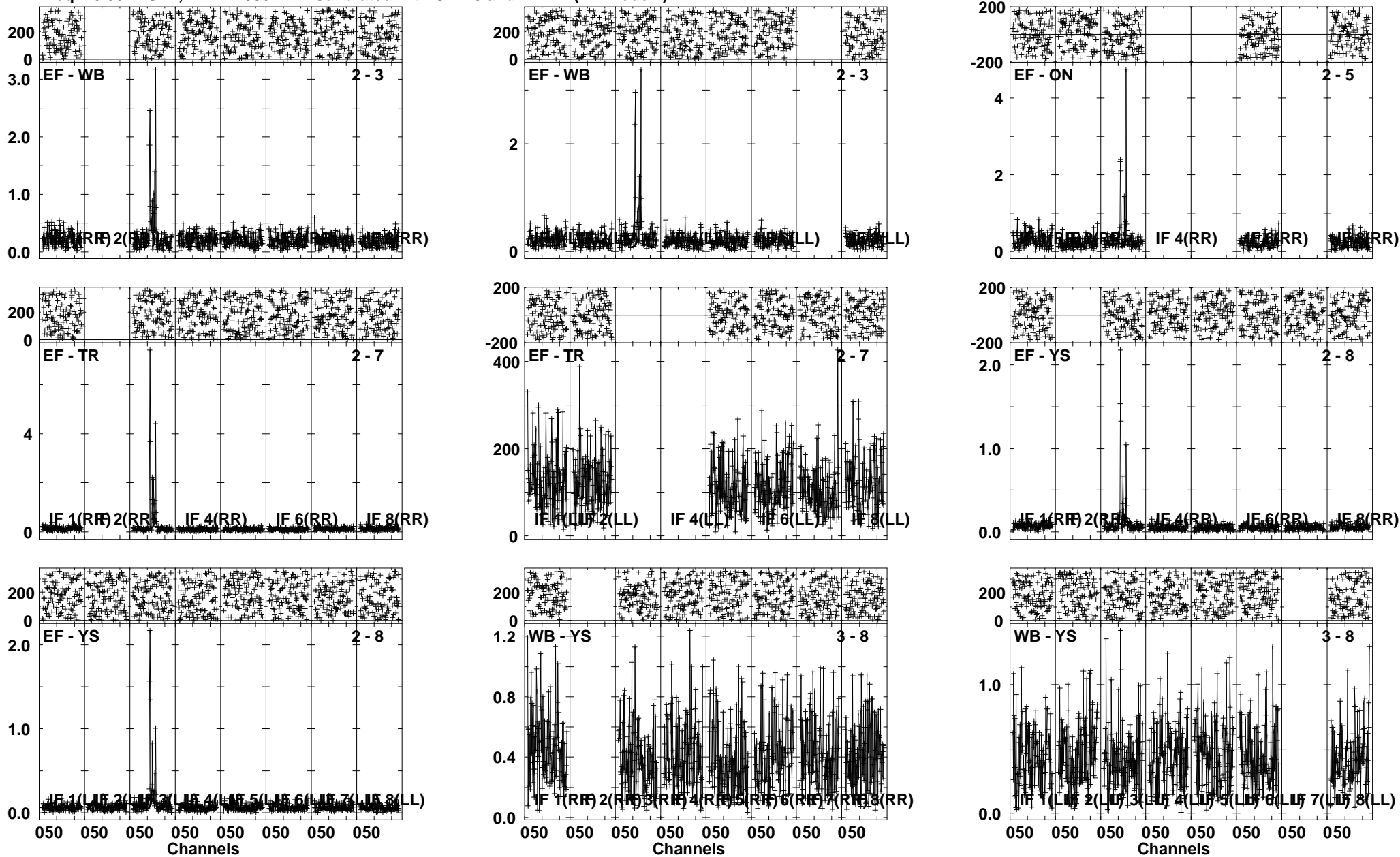

Lower frame: Ampl Jy Top frame: Phas deg
 Vector averaged cross-power spectrum Several baselines displayed
 Timerange: 00/11:22:06 to 00/11:25:04

Plot file version 269 created 06-JUN-2012 01:12:10
G31.41 EM071D 1.UVDATA.1
Freq = 6.6622 GHz, Bw = 2.000 MH Calibrated with CL # 3 and BP # 1 (BP mode 1)

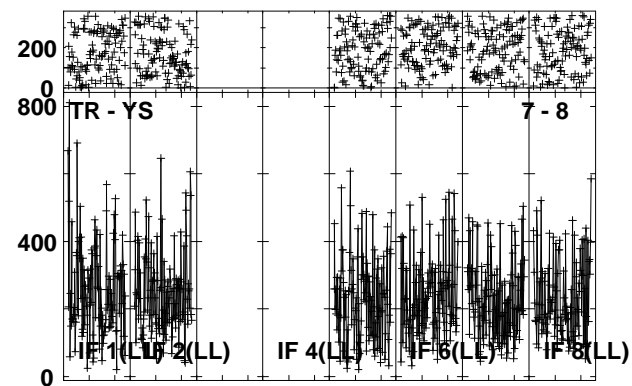
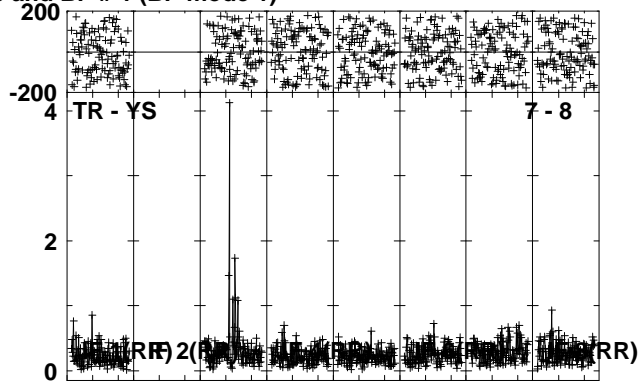
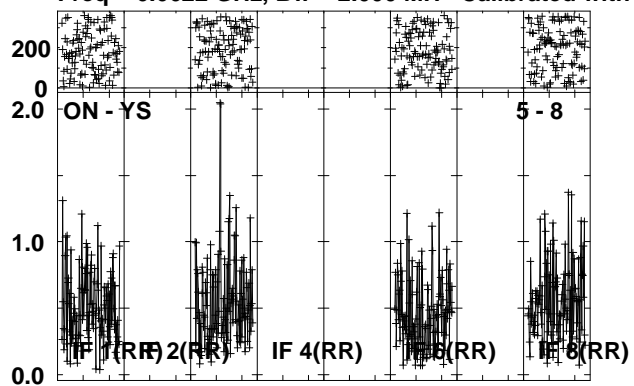

Lower frame: Ampl Jy Top frame: Phas deg
Vector averaged cross-power spectrum Several baselines displayed
Timerange: 00/11:22:06 to 00/11:25:04

Plot file version 270 created 06-JUN-2012 01:12:20
 J1834-03 EM071D 1.UVDATA.1
 Freq = 6.6622 GHz, Bw = 2.000 MH Calibrated with CL # 3 and BP # 1 (BP mode 1)

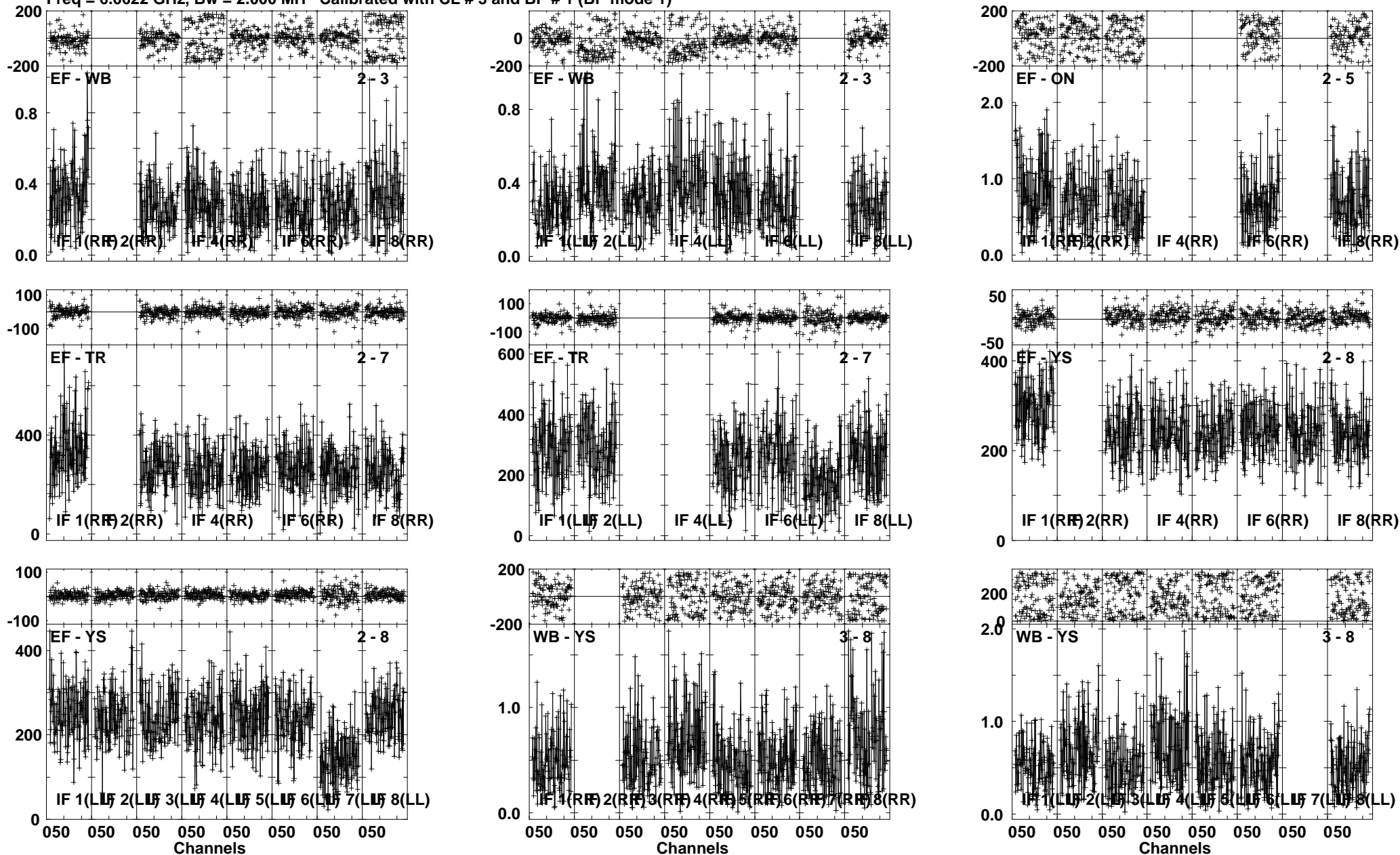

Lower frame: Ampl Jy Top frame: Phas deg
 Vector averaged cross-power spectrum Several baselines displayed
 Timerange: 00/11:25:06 to 00/11:27:35

Plot file version 271 created 06-JUN-2012 01:12:33
 J1834-03 EM071D 1.UVDATA.1
 Freq = 6.6622 GHz, Bw = 2.000 MH Calibrated with CL # 3 and BP # 1 (BP mode 1)

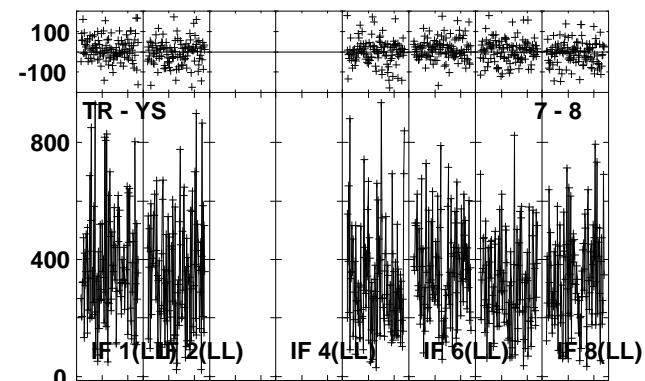
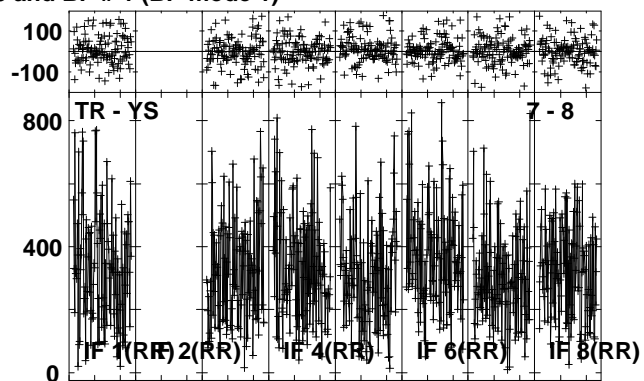
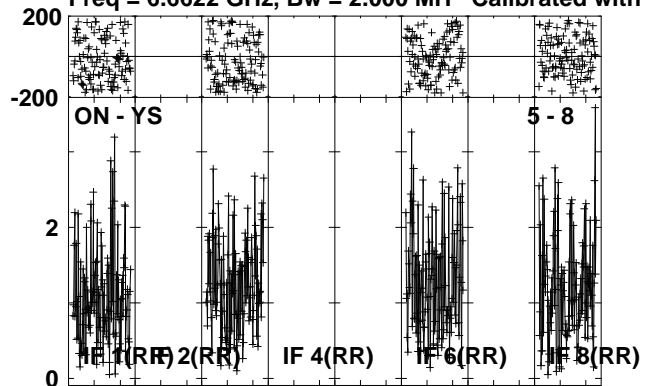

Lower frame: Ampl Jy Top frame: Phas deg
 Vector averaged cross-power spectrum Several baselines displayed
 Timerange: 00/11:25:06 to 00/11:27:35

Plot file version 272 created 06-JUN-2012 01:12:44
 G31.41 EM071D 1.UVDATA.1
 Freq = 6.6622 GHz, Bw = 2.000 MH Calibrated with CL # 3 and BP # 1 (BP mode 1)

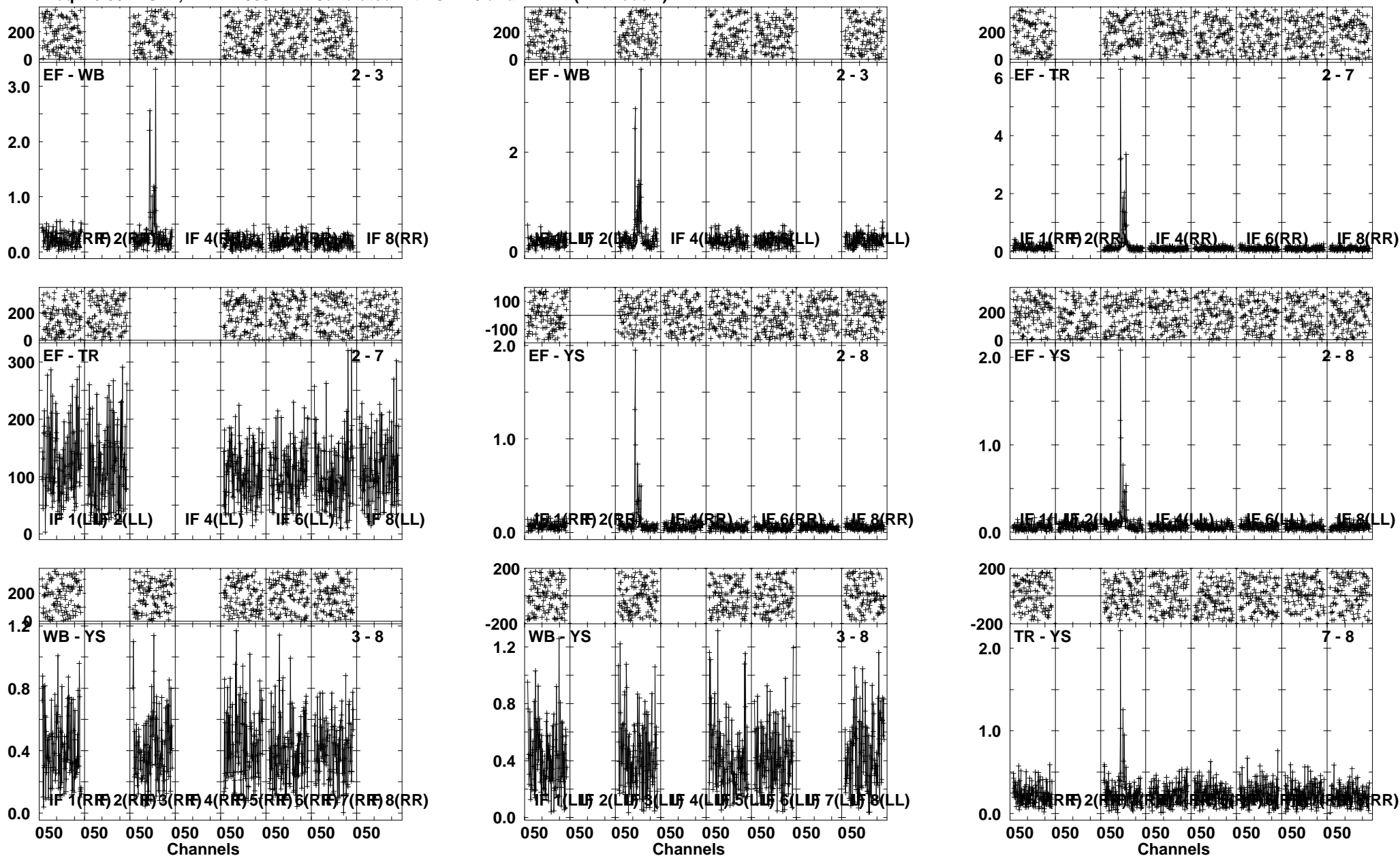

Lower frame: Ampl Jy Top frame: Phas deg
 Vector averaged cross-power spectrum Several baselines displayed
 Timerange: 00/11:27:37 to 00/11:30:35

Plot file version 273 created 06-JUN-2012 01:13:03
G31.41 EM071D 1.UVDATA.1
Freq = 6.6622 GHz, Bw = 2.000 MH Calibrated with CL # 3 and BP # 1 (BP mode 1)

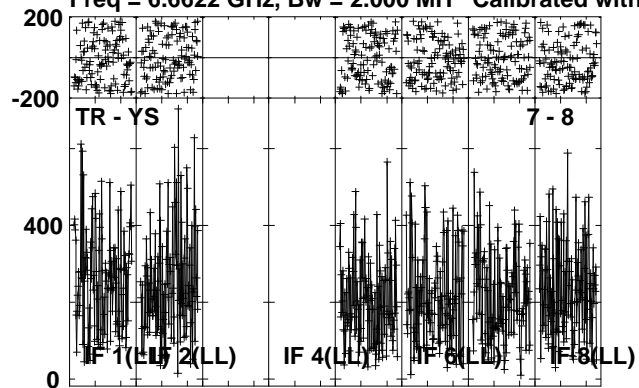

Lower frame: Milli Ampl Jy Top frame: Phas deg
Vector averaged cross-power spectrum Several baselines displayed
Timerange: 00/11:27:37 to 00/11:30:35

Plot file version 274 created 06-JUN-2012 01:13:17
 J2253+16 EM071D 1.UVDATA.1
 Freq = 6.6622 GHz, Bw = 2.000 MH Calibrated with CL # 3 and BP # 1 (BP mode 1)

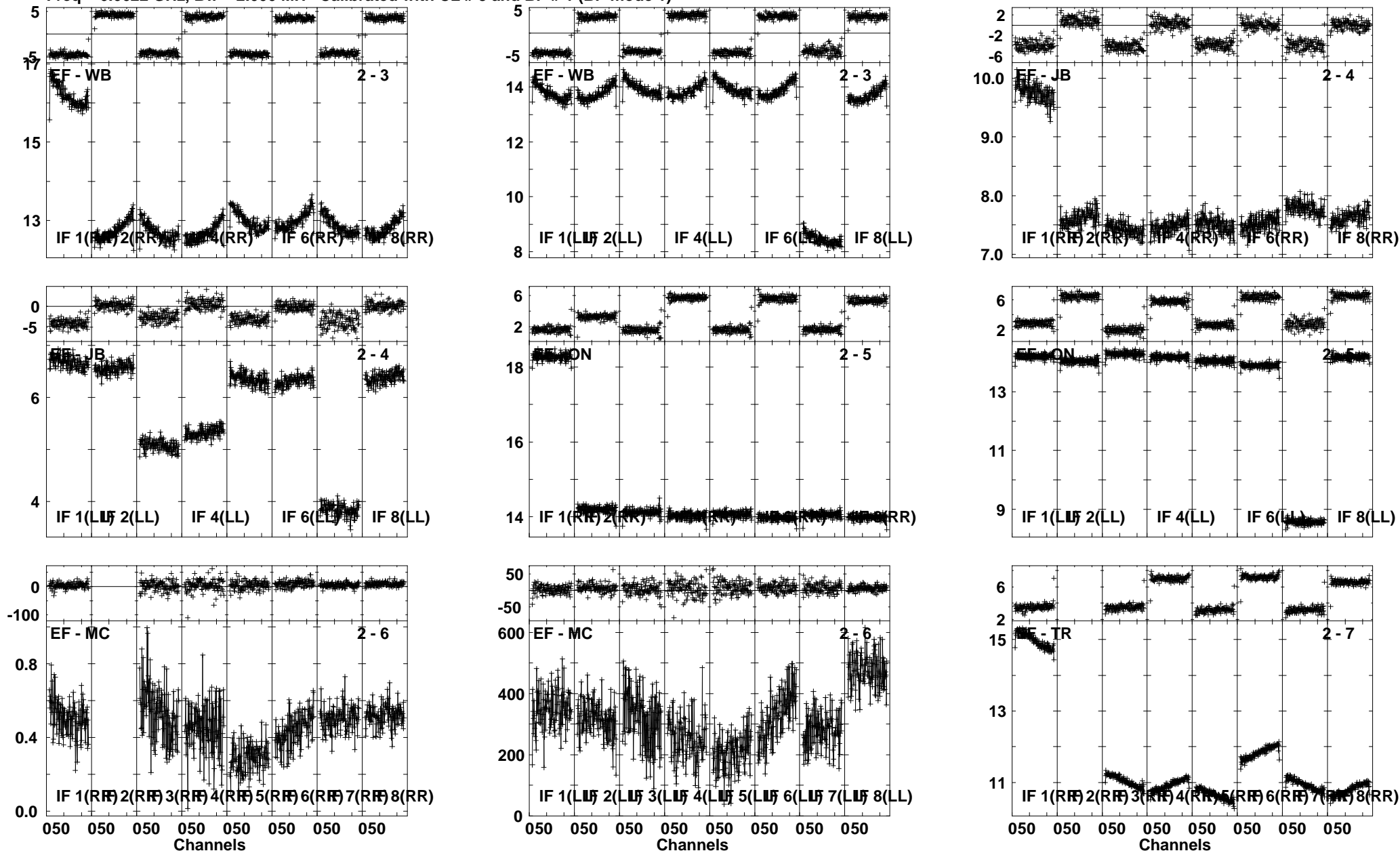

Lower frame: Ampl Jy Top frame: Phas deg
 Vector averaged cross-power spectrum Several baselines displayed
 Timerange: 00/11:34:49 to 00/11:40:46

Plot file version 275 created 06-JUN-2012 01:13:36
 J2253+16 EM071D 1.UVDATA.1
 Freq = 6.6622 GHz, Bw = 2.000 MH Calibrated with CL # 3 and BP # 1 (BP mode 1)

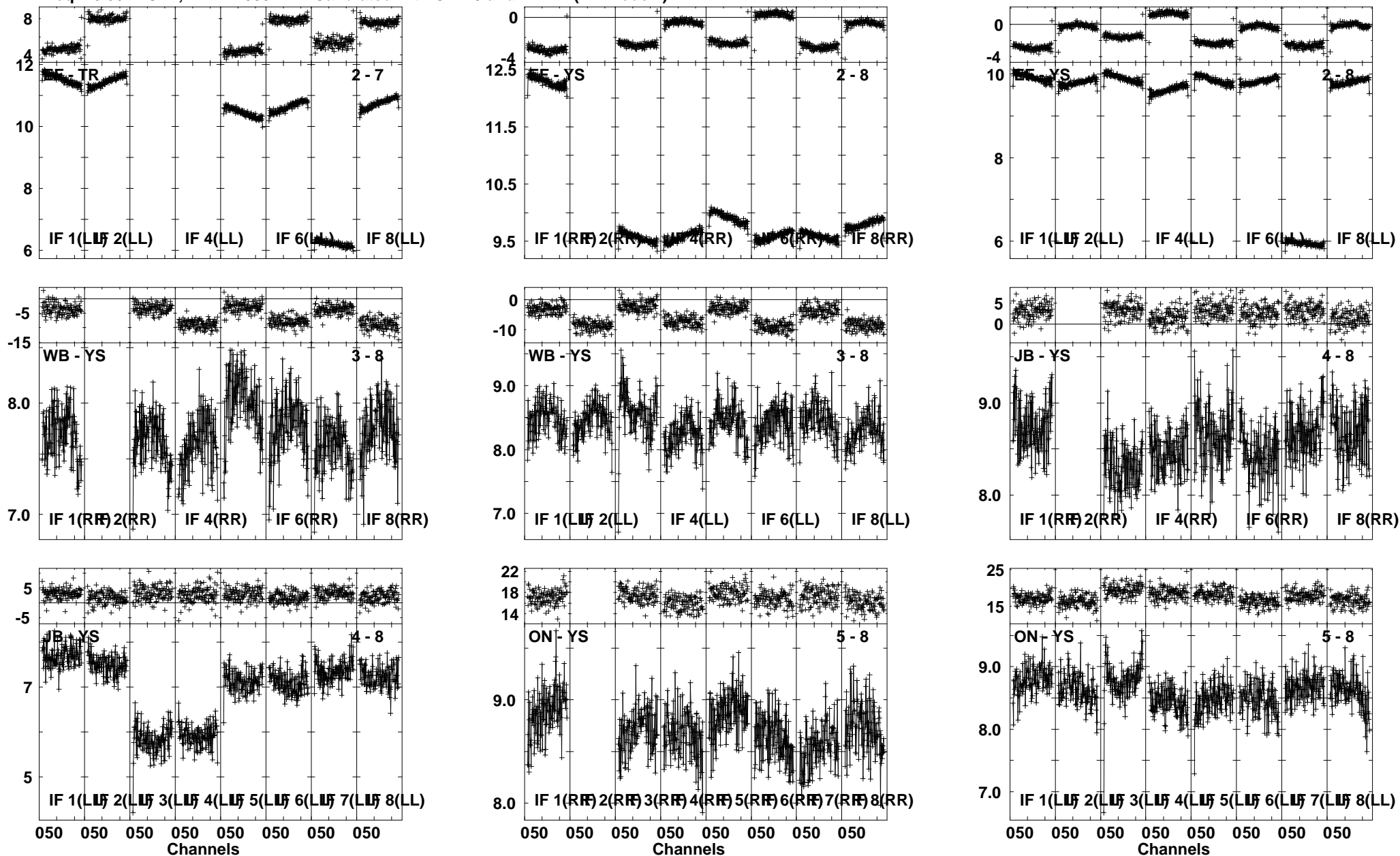

Lower frame: Ampl Jy Top frame: Phas deg
 Vector averaged cross-power spectrum Several baselines displayed
 Timerange: 00/11:34:49 to 00/11:40:46

Plot file version 276 created 06-JUN-2012 01:14:00
 J2253+16 EM071D 1.UVDATA.1
 Freq = 6.6622 GHz, Bw = 2.000 MH Calibrated with CL # 3 and BP # 1 (BP mode 1)

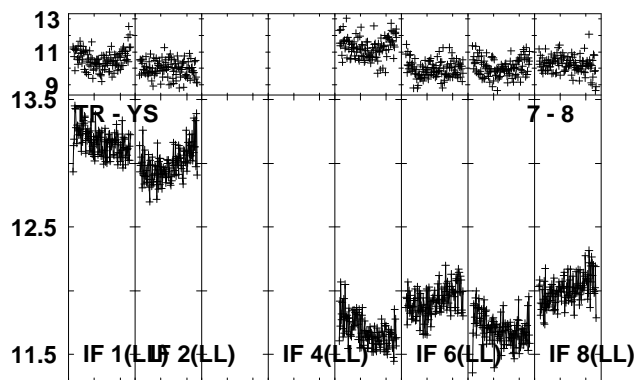
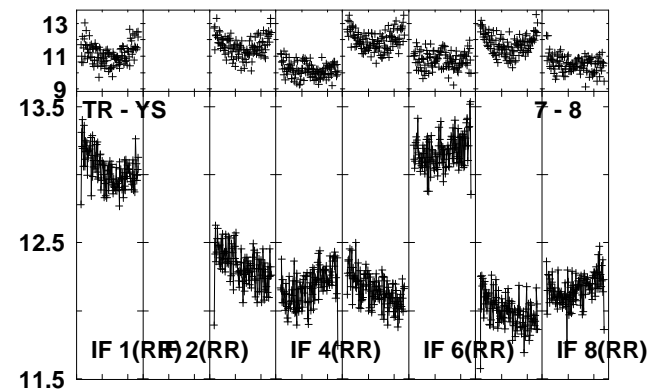
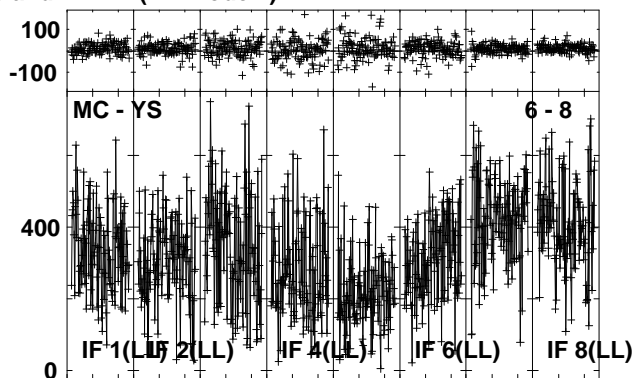
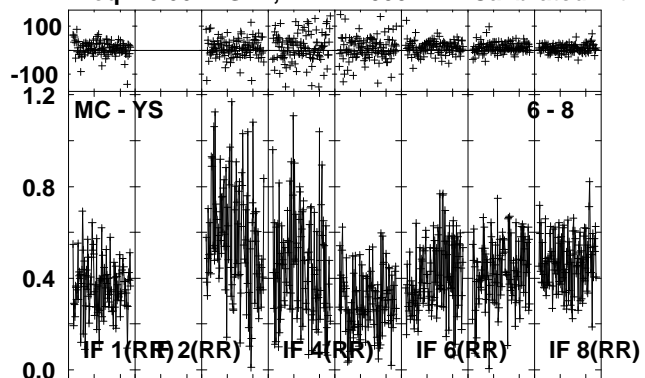

Lower frame: Ampl Jy Top frame: Phas deg
 Vector averaged cross-power spectrum Several baselines displayed
 Timerange: 00/11:34:49 to 00/11:40:46