

Plot file version 1 created 07-JUN-2011 14:36:00
Amplitude and Phase vs Time for EM090C.UVDATA.1 Vect aver.
IF 1 CHAN 1 - 32 STK LL

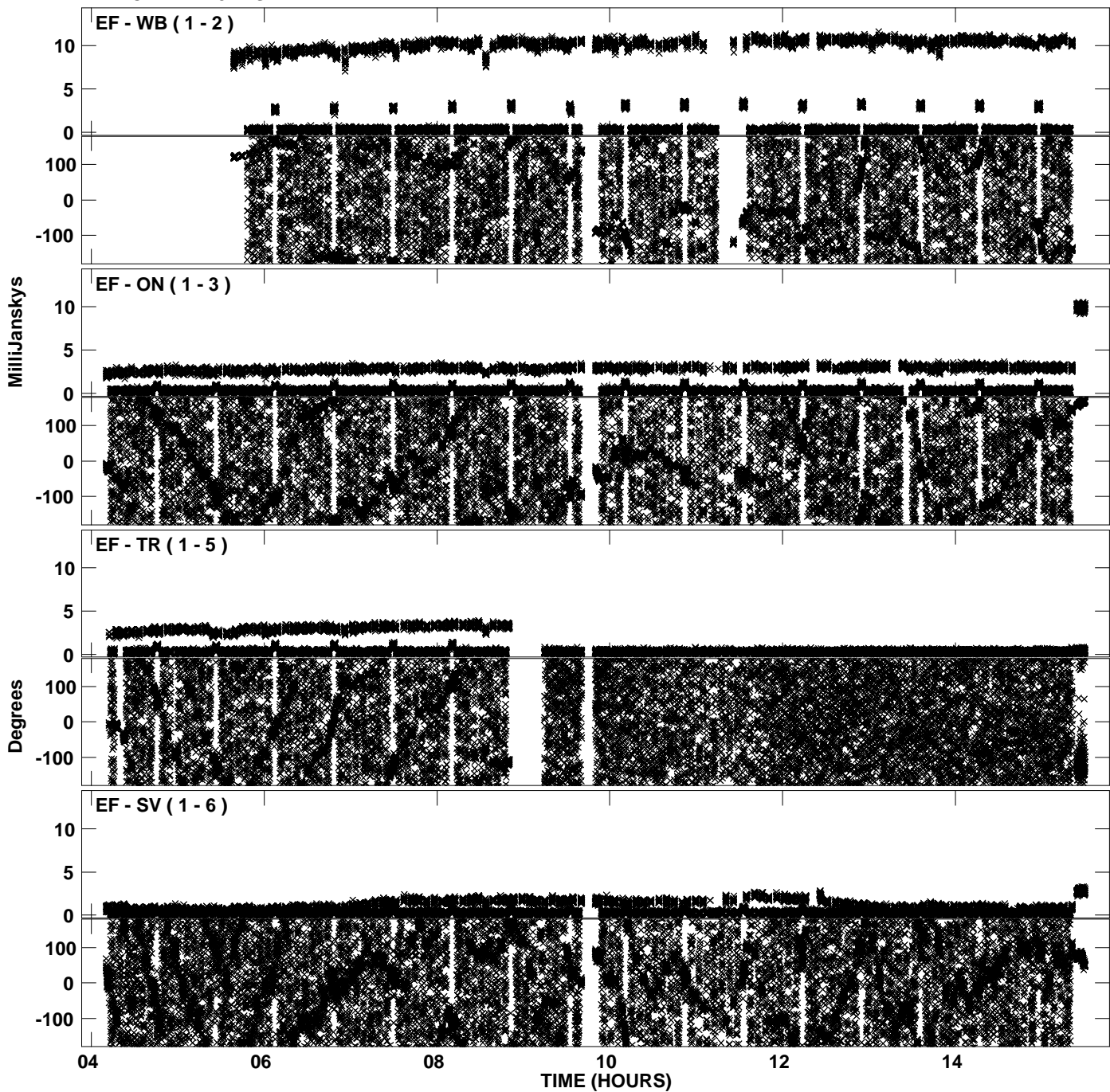

Plot file version 2 created 07-JUN-2011 14:36:00
Amplitude andPhase vs Time for EM090C.UVDATA.1 Vect aver.
IF 1 CHAN 1 - 32 STK LL

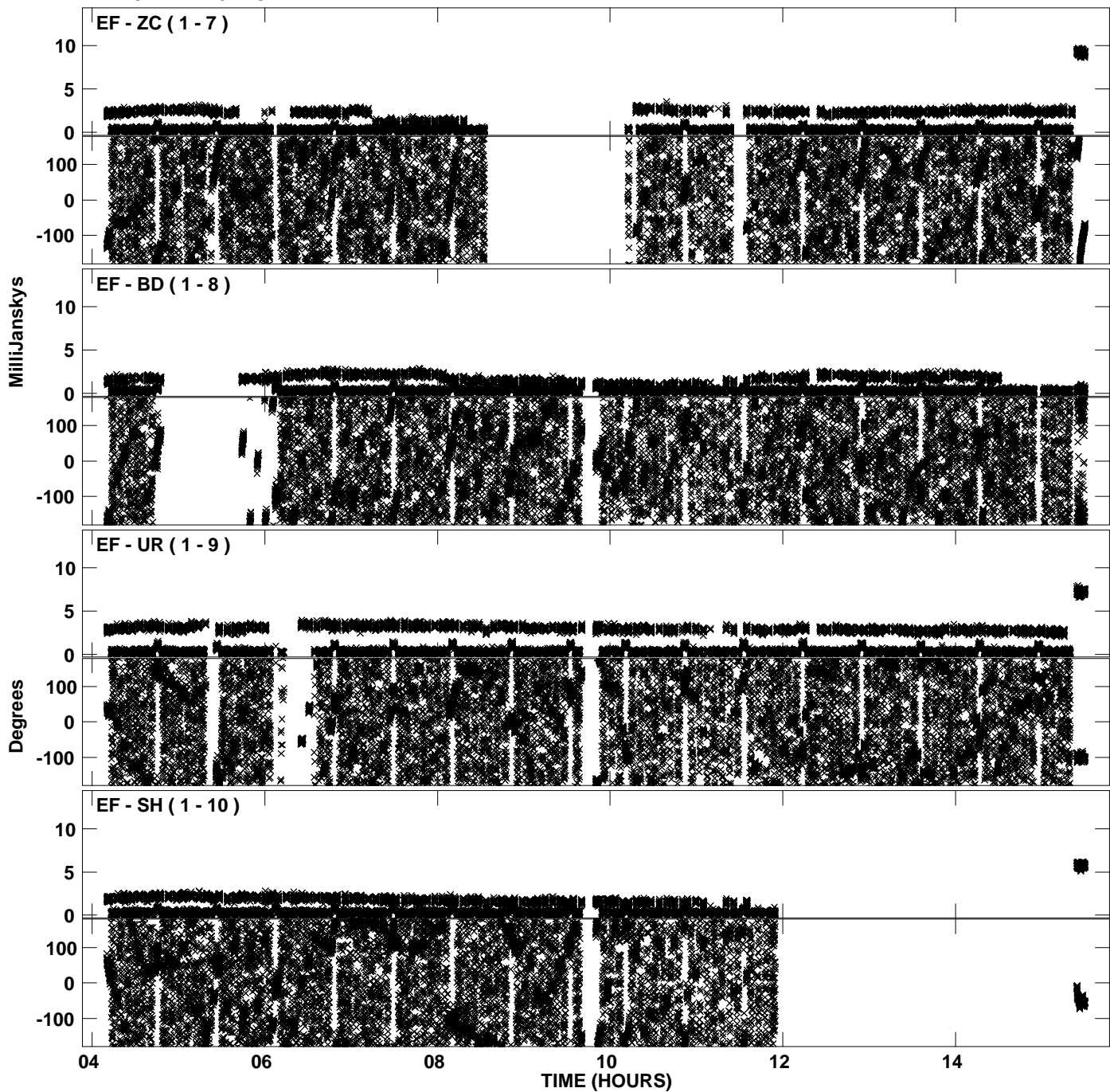

Plot file version 3 created 07-JUN-2011 14:36:00
Amplitude and Phase vs Time for EM090C.UVDATA.1 Vect aver.
IF 1 CHAN 1 - 32 STK LL

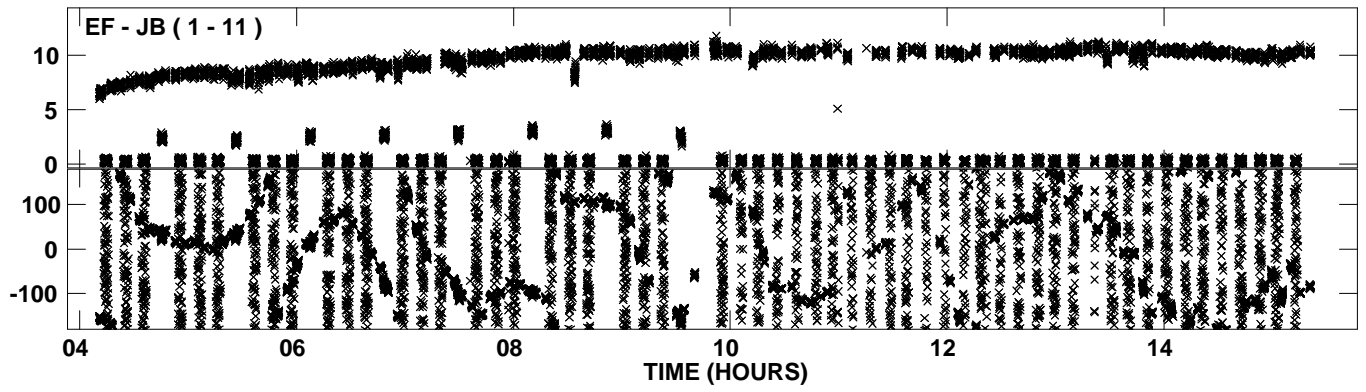

Plot file version 4 created 07-JUN-2011 14:36:18
Amplitude andPhase vs Time for EM090C.UVDATA.1 Vect aver.
IF 2 CHAN 1 - 32 STK LL

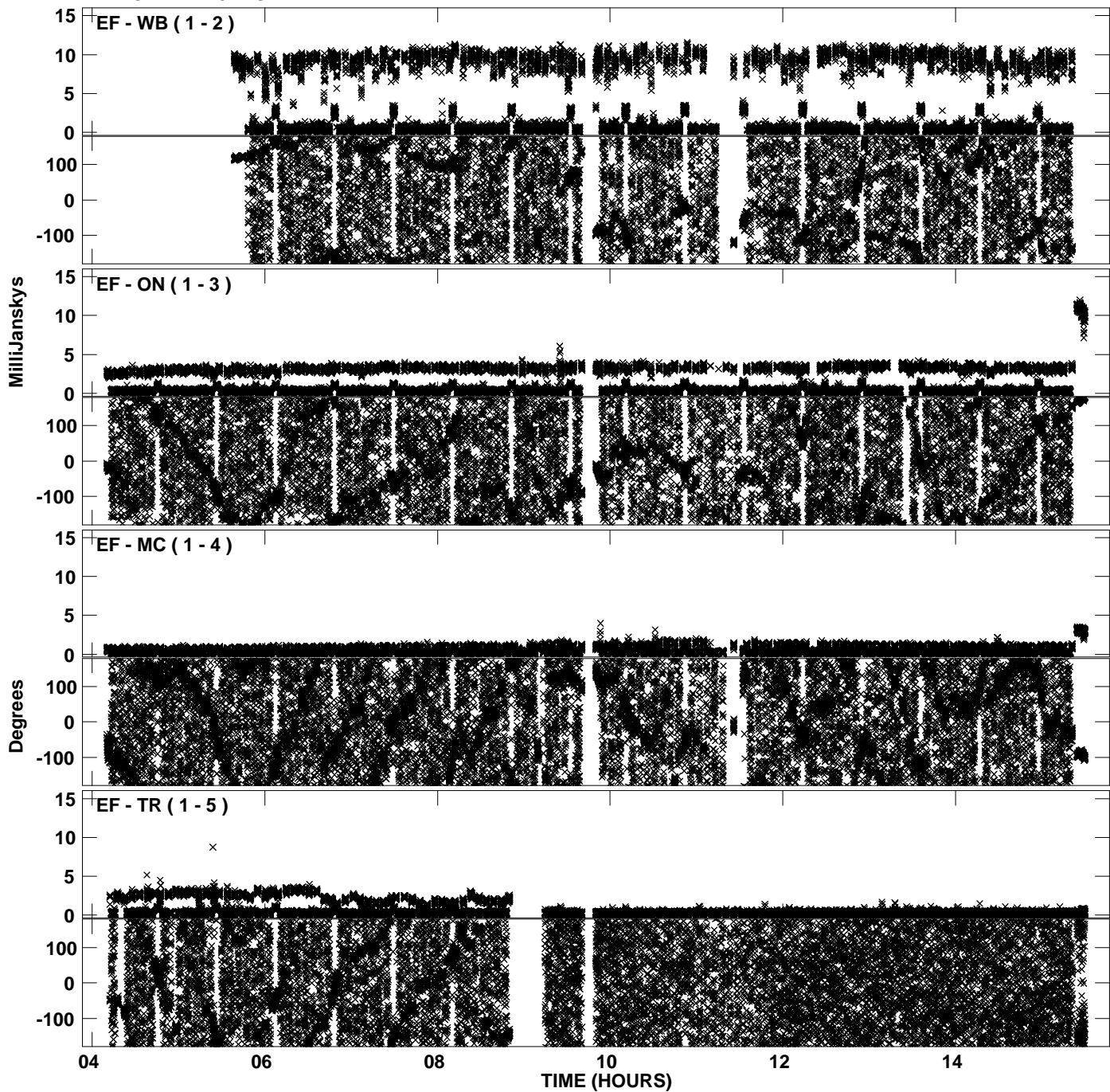

PLot file version 5 created 07-JUN-2011 14:36:19
Amplitude andPhase vs Time for EM090C.UVDATA.1 Vect aver.
IF 2 CHAN 1 - 32 STK LL

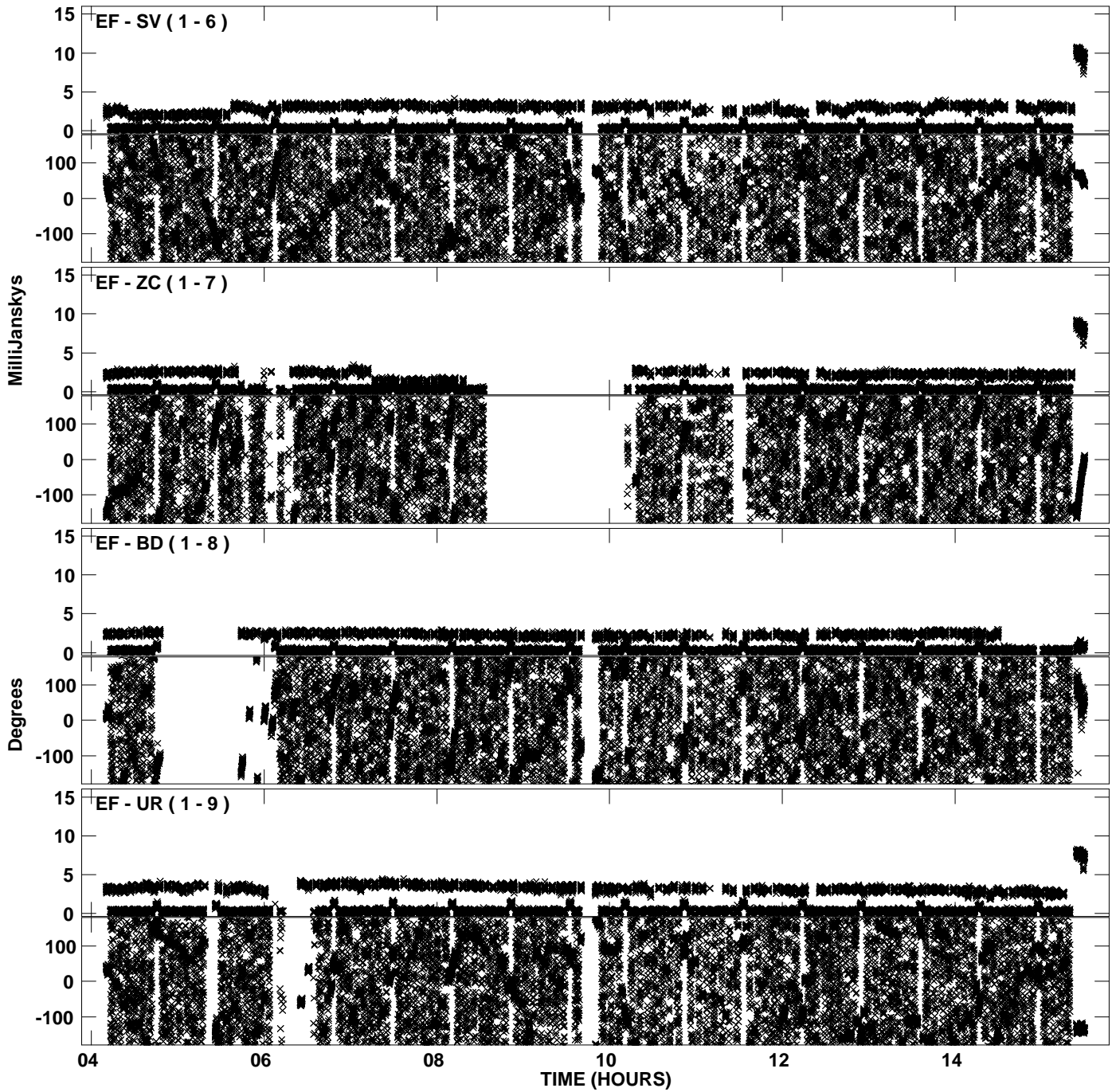

PLot file version 6 created 07-JUN-2011 14:36:19
Amplitude andPhase vs Time for EM090C.UVDATA.1 Vect aver.
IF 2 CHAN 1 - 32 STK LL

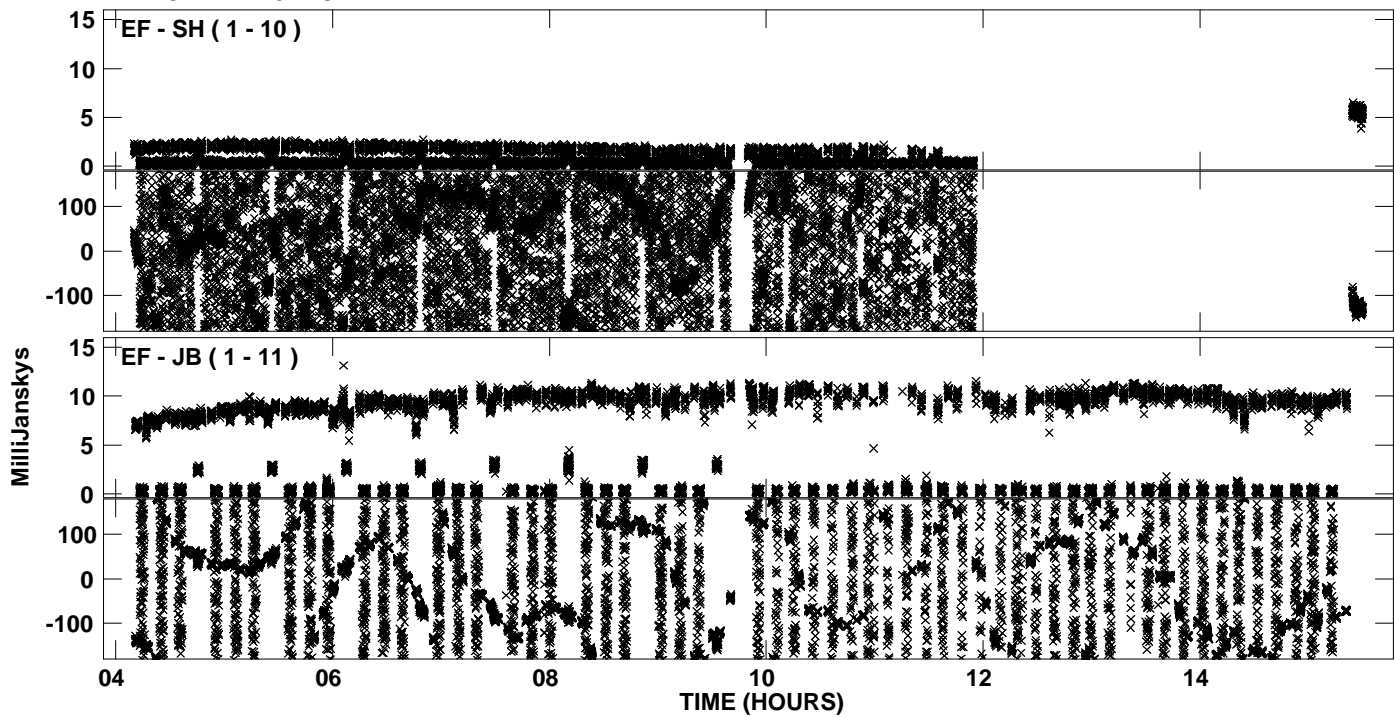

Plot file version 7 created 07-JUN-2011 14:36:32
Amplitude andPhase vs Time for EM090C.UVDATA.1 Vect aver.
IF 3 CHAN 1 - 32 STK LL

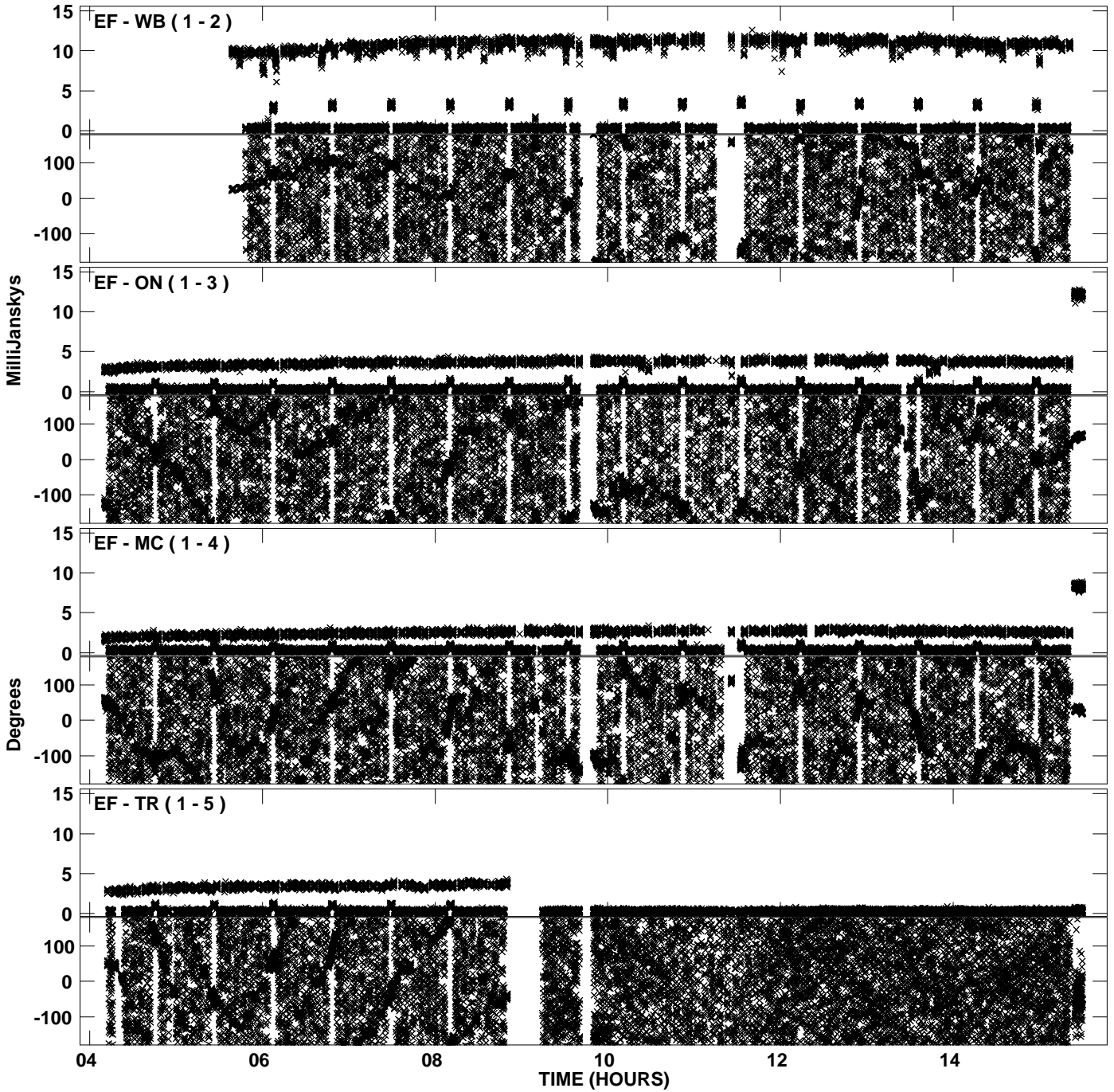

Plot file version 8 created 07-JUN-2011 14:36:32
Amplitude andPhase vs Time for EM090C.UVDATA.1 Vect aver.
IF 3 CHAN 1 - 32 STK LL

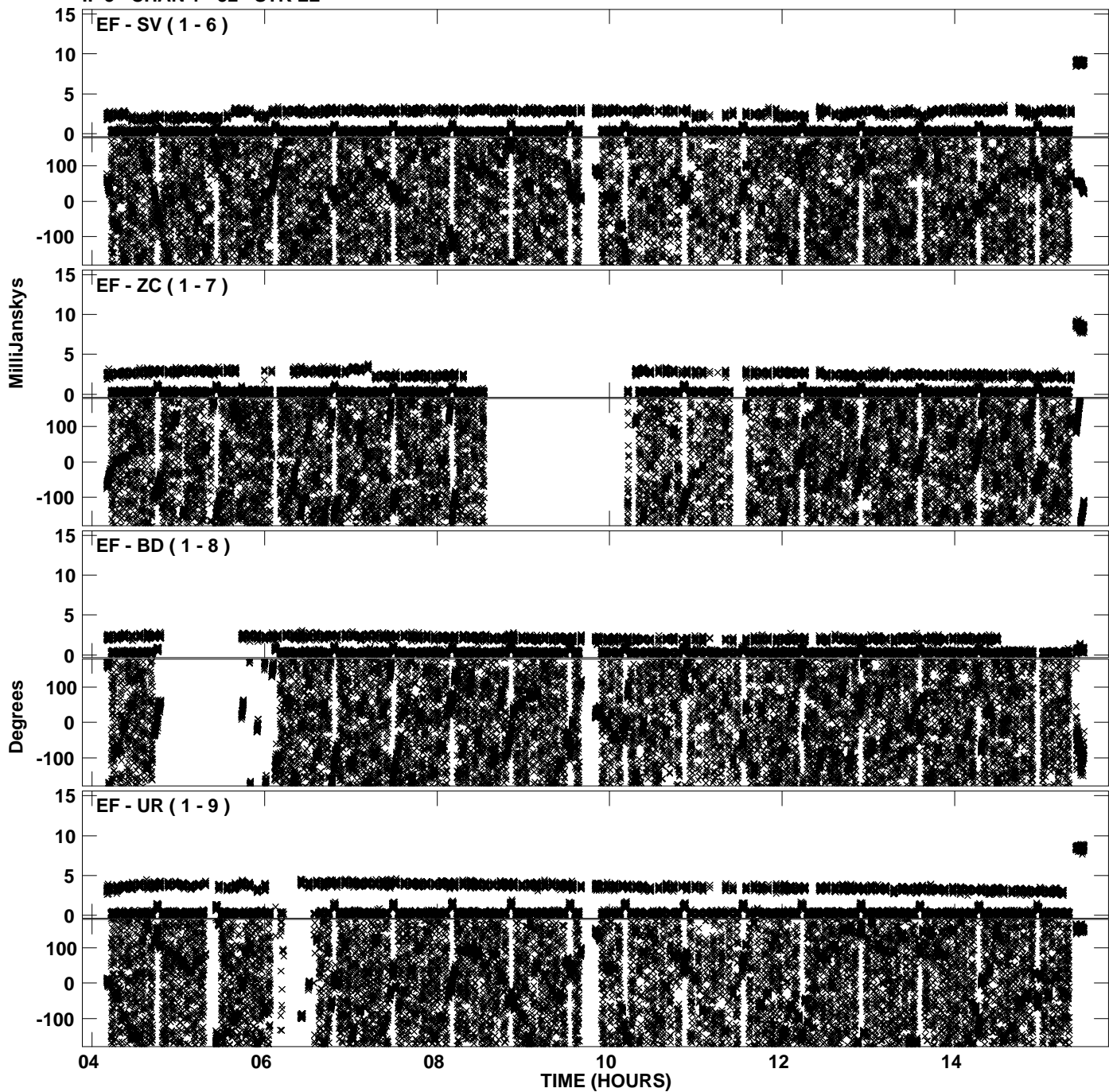

Plot file version 9 created 07-JUN-2011 14:36:32
Amplitude andPhase vs Time for EM090C.UVDATA.1 Vect aver.
IF 3 CHAN 1 - 32 STK LL

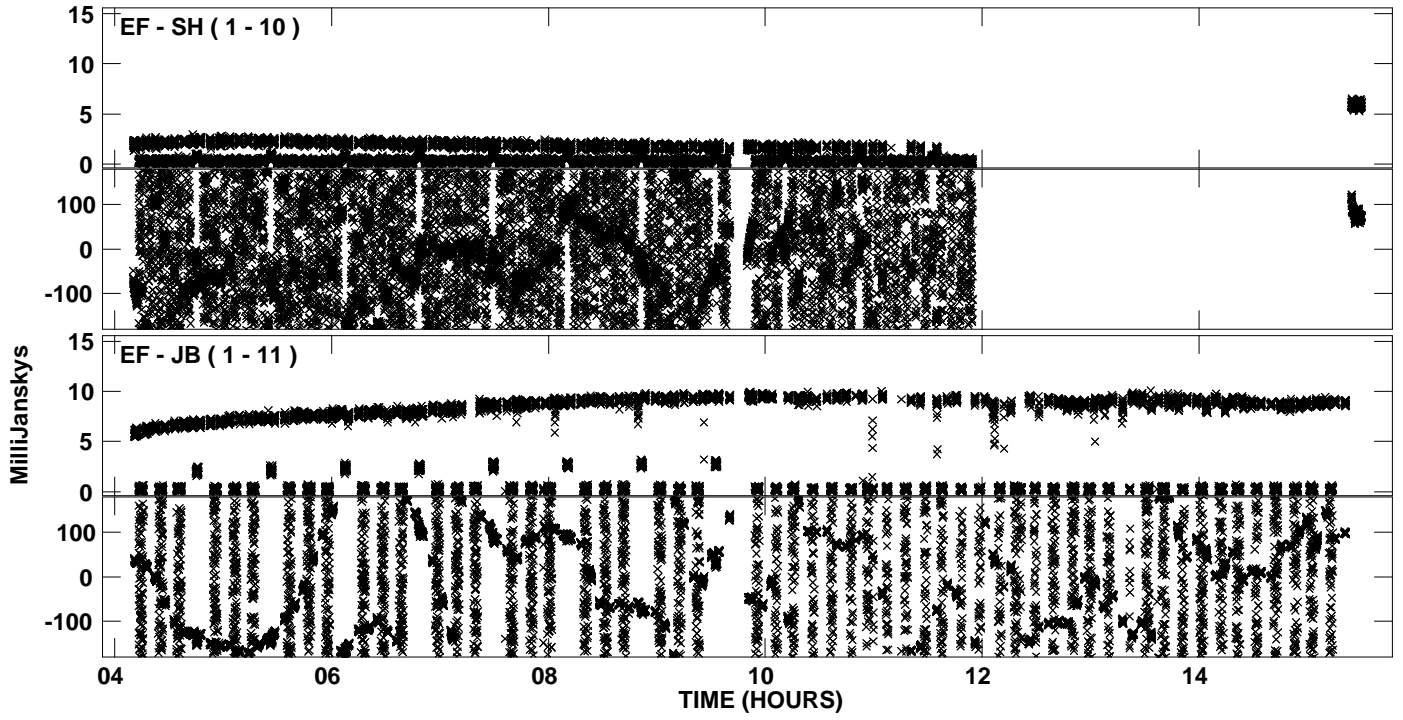

Plot file version 10 created 07-JUN-2011 14:36:45
Amplitude andPhase vs Time for EM090C.UVDATA.1 Vect aver.
IF 4 CHAN 1 - 32 STK LL

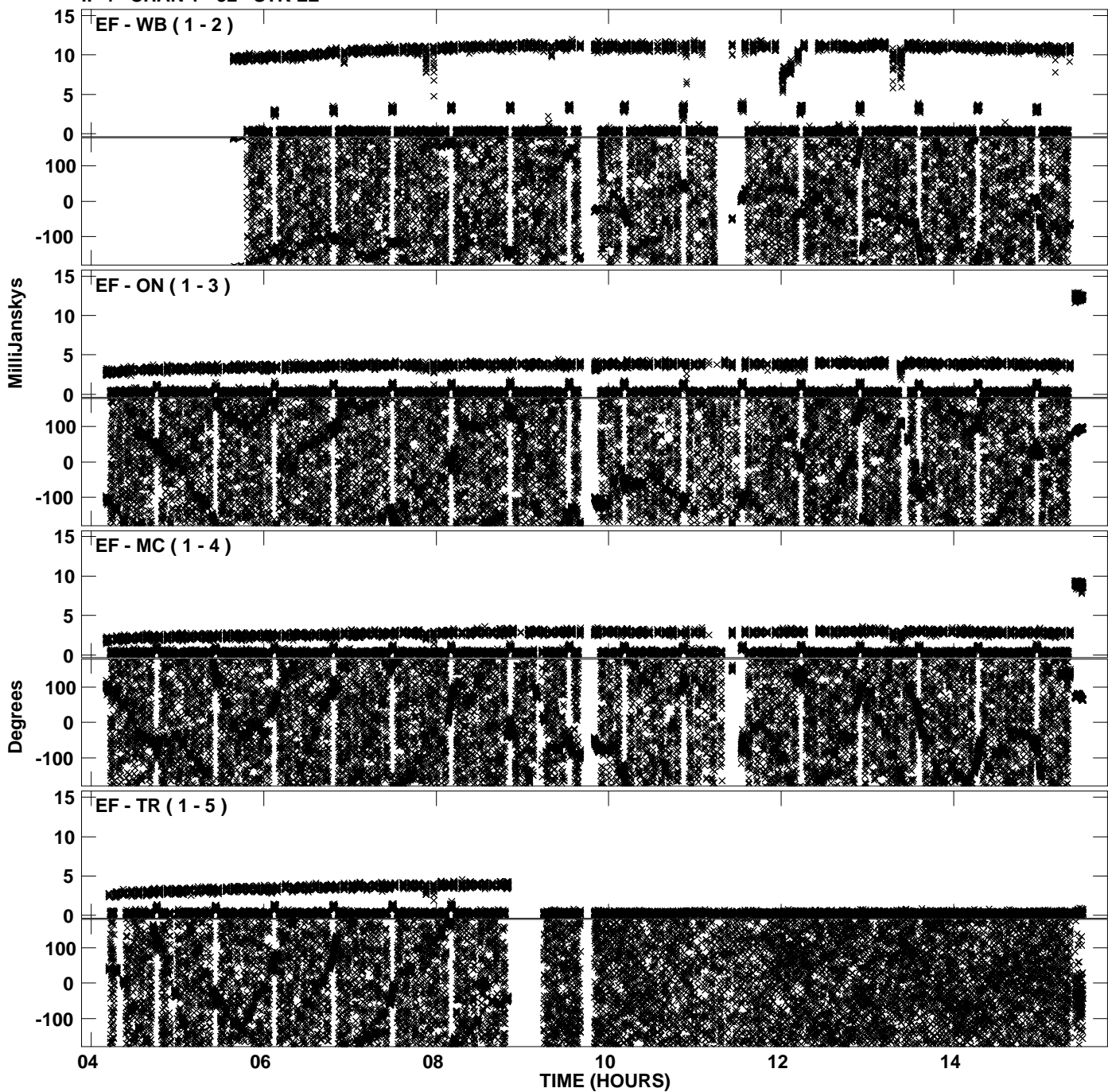

PLot file version 11 created 07-JUN-2011 14:36:45
Amplitude andPhase vs Time for EM090C.UVDATA.1 Vect aver.
IF 4 CHAN 1 - 32 STK LL

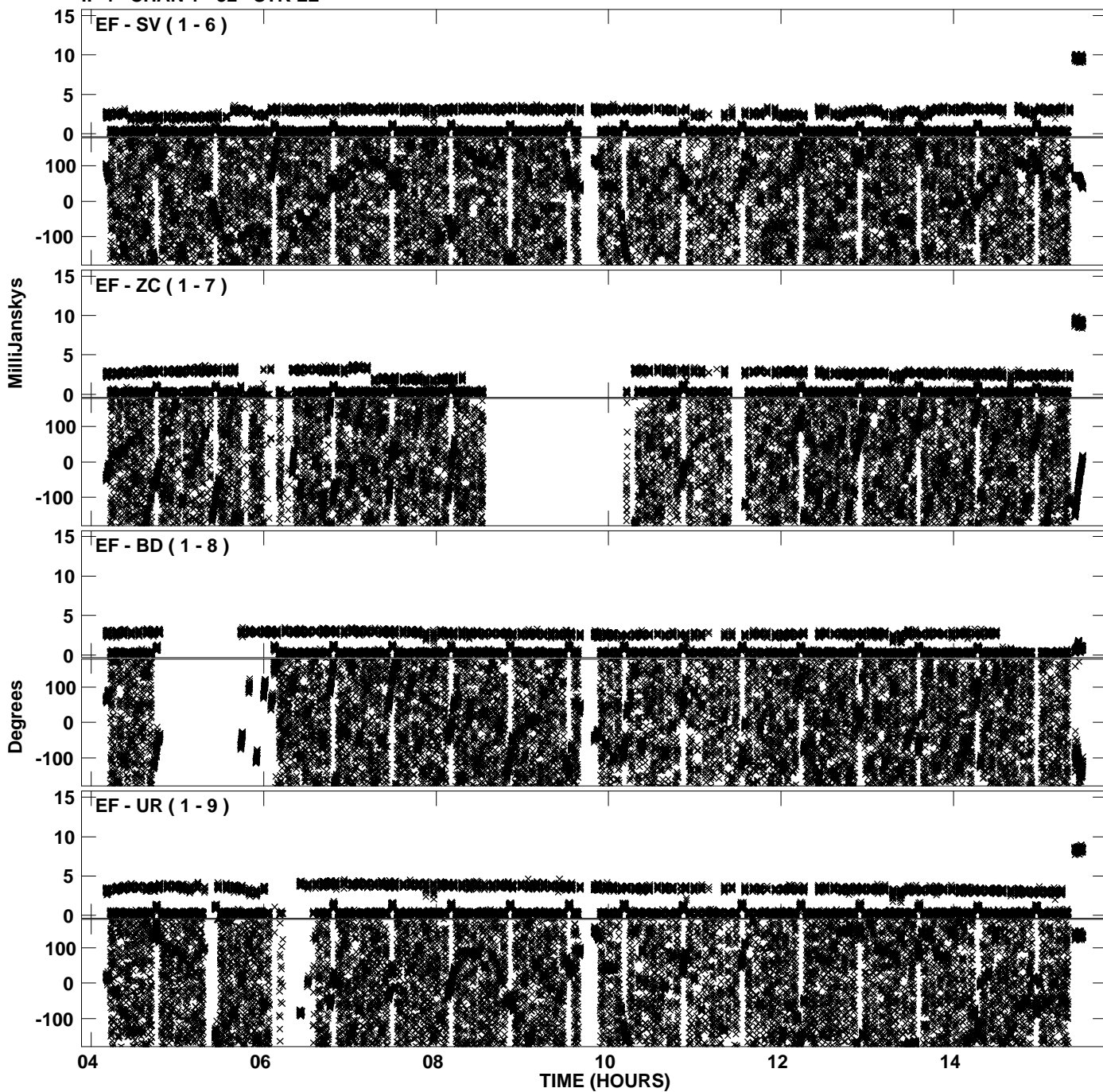

PLot file version 12 created 07-JUN-2011 14:36:46
Amplitude andPhase vs Time for EM090C.UVDATA.1 Vect aver.
IF 4 CHAN 1 - 32 STK LL

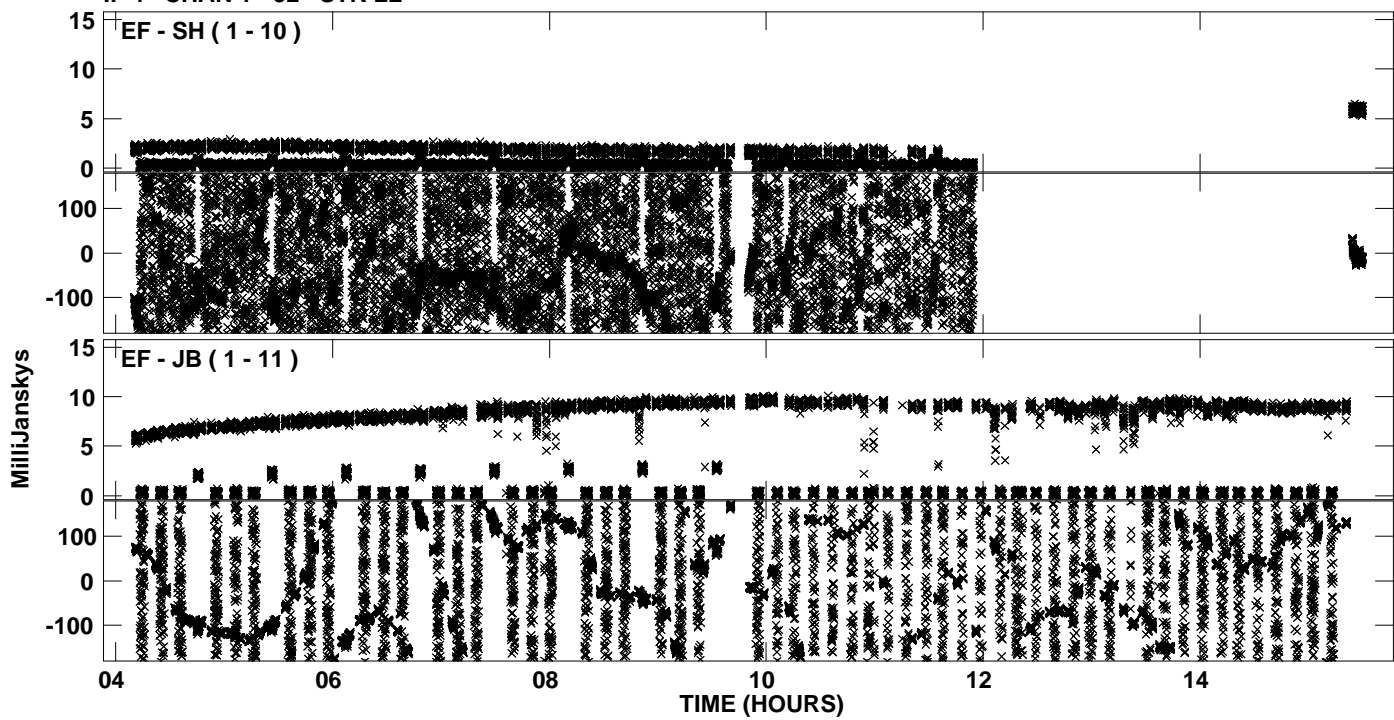

Plot file version 13 created 07-JUN-2011 14:36:59
Amplitude andPhase vs Time for EM090C.UVDATA.1 Vect aver.
IF 5 CHAN 1 - 32 STK LL

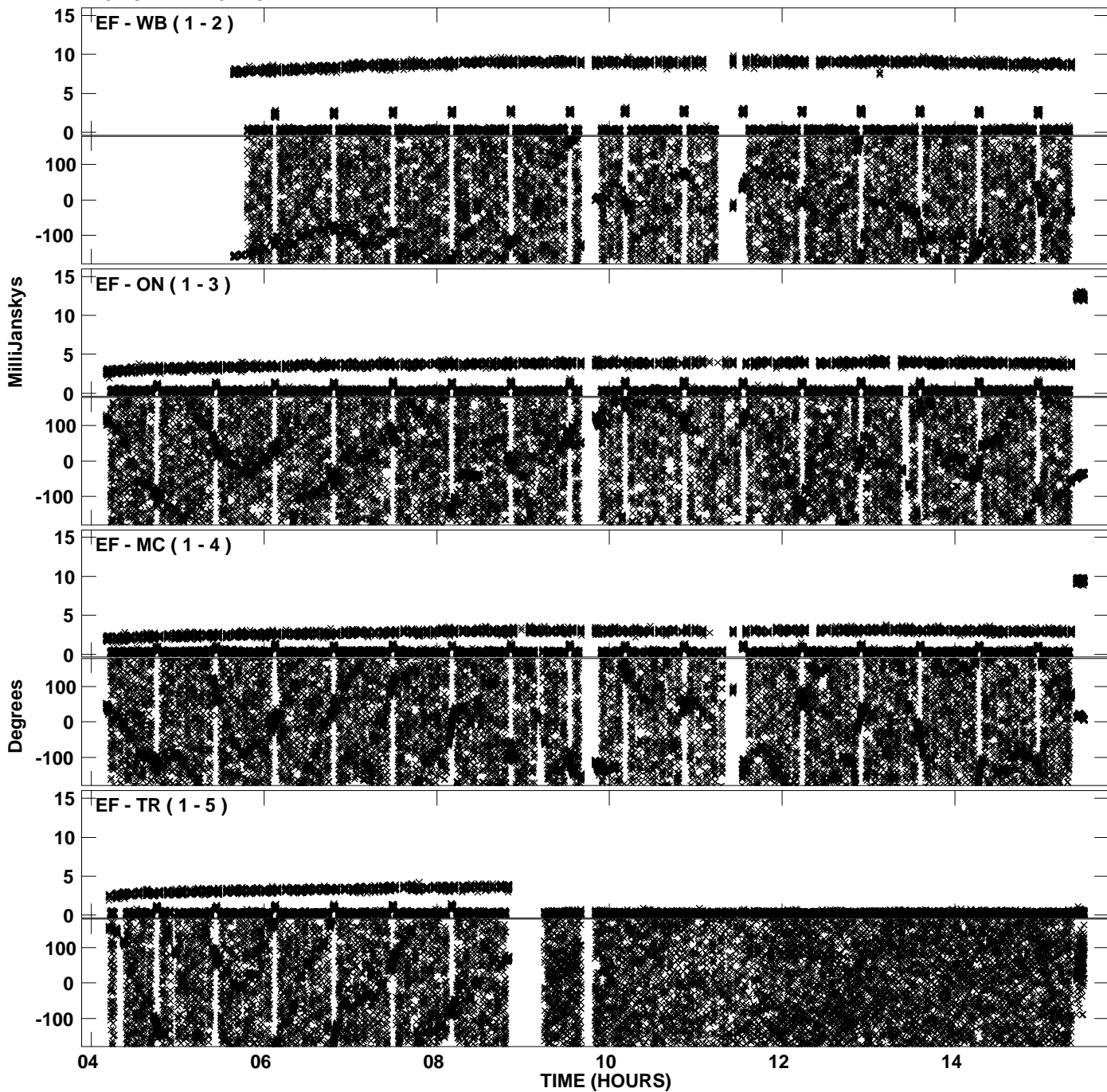

Plot file version 14 created 07-JUN-2011 14:36:59
Amplitude andPhase vs Time for EM090C.UVDATA.1 Vect aver.
IF 5 CHAN 1 - 32 STK LL

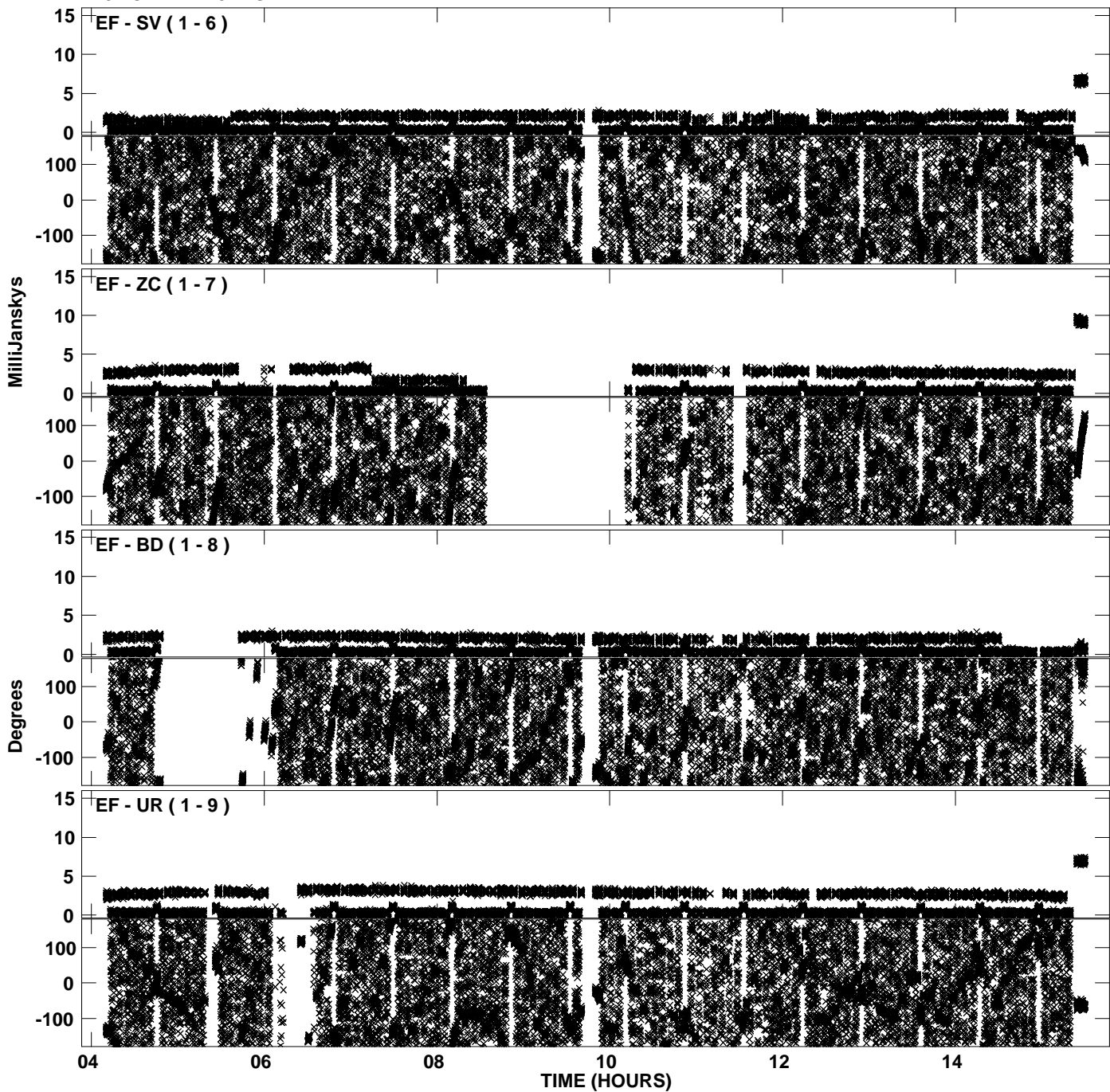

PLot file version 15 created 07-JUN-2011 14:36:59
Amplitude andPhase vs Time for EM090C.UVDATA.1 Vect aver.
IF 5 CHAN 1 - 32 STK LL

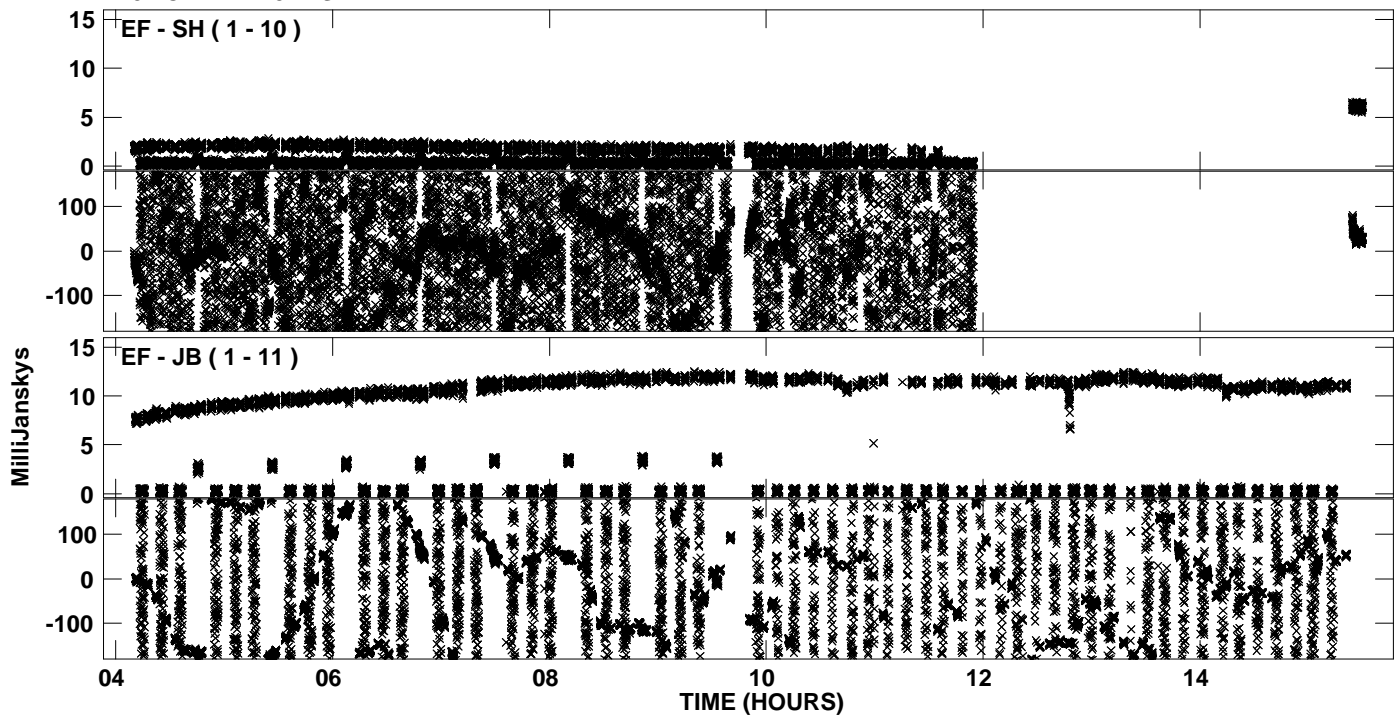

Plot file version 16 created 07-JUN-2011 14:37:12
Amplitude andPhase vs Time for EM090C.UVDATA.1 Vect aver.
IF 6 CHAN 1 - 32 STK LL

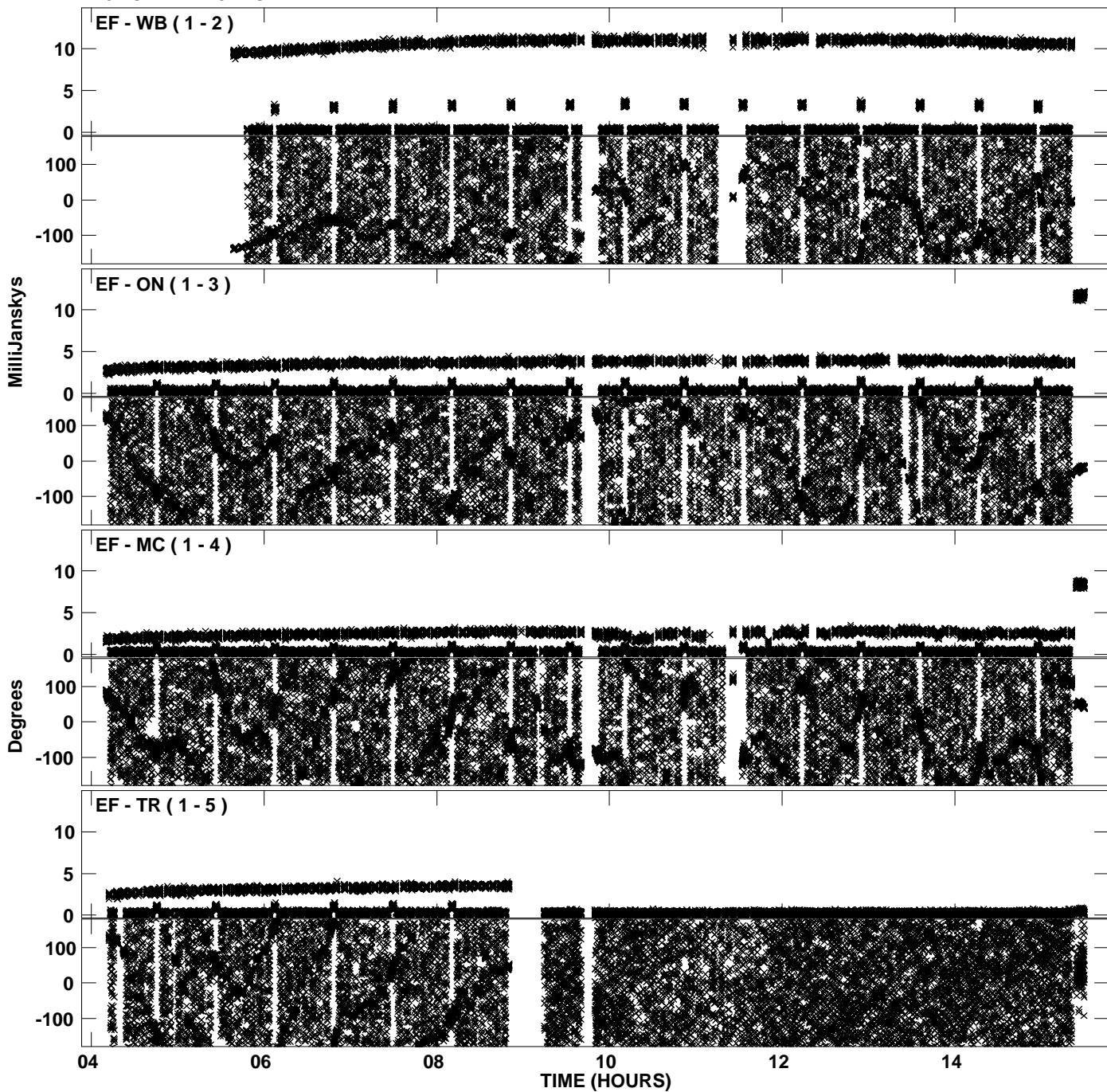

Plot file version 17 created 07-JUN-2011 14:37:12
Amplitude andPhase vs Time for EM090C.UVDATA.1 Vect aver.
IF 6 CHAN 1 - 32 STK LL

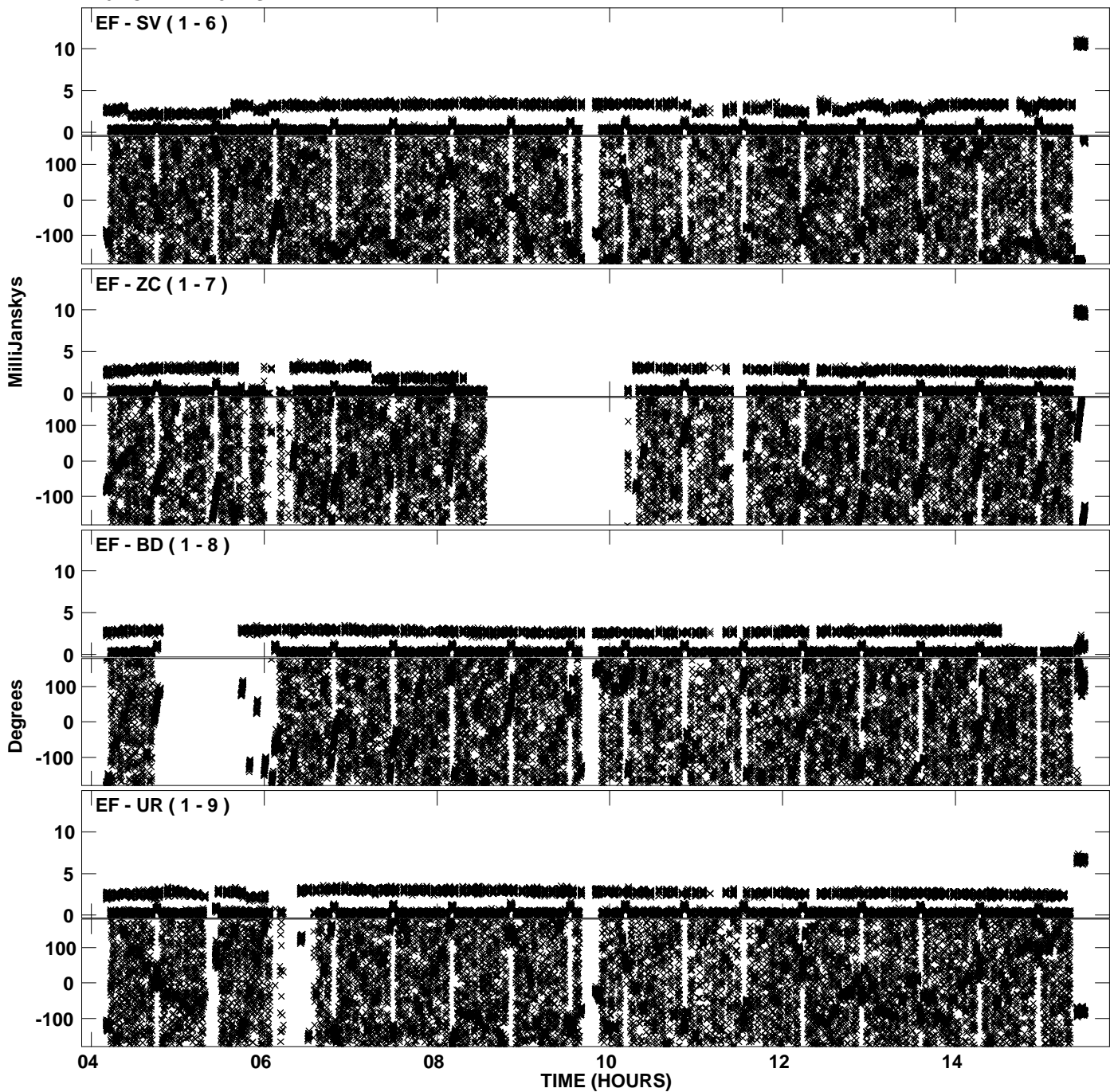

PLot file version 18 created 07-JUN-2011 14:37:13
Amplitude andPhase vs Time for EM090C.UVDATA.1 Vect aver.
IF 6 CHAN 1 - 32 STK LL

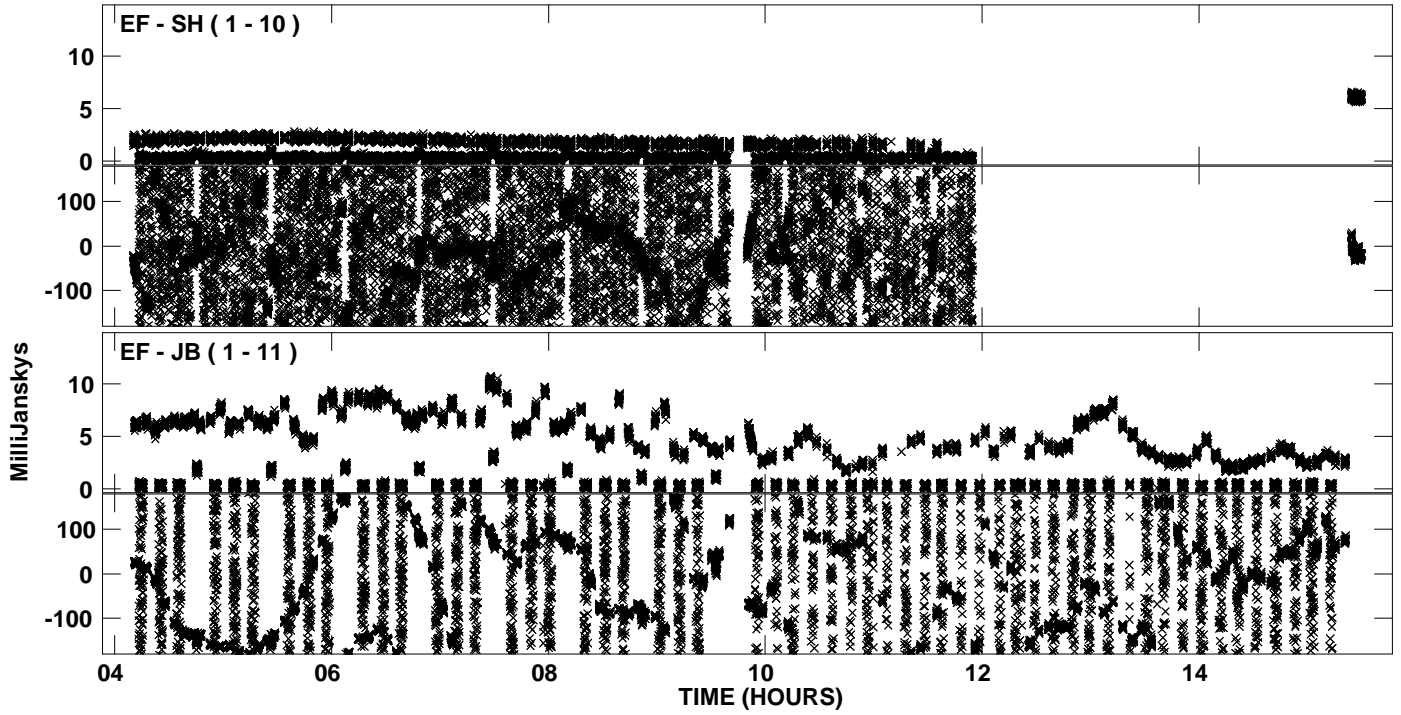

Plot file version 19 created 07-JUN-2011 14:37:25
Amplitude andPhase vs Time for EM090C.UVDATA.1 Vect aver.
IF 7 CHAN 1 - 32 STK LL

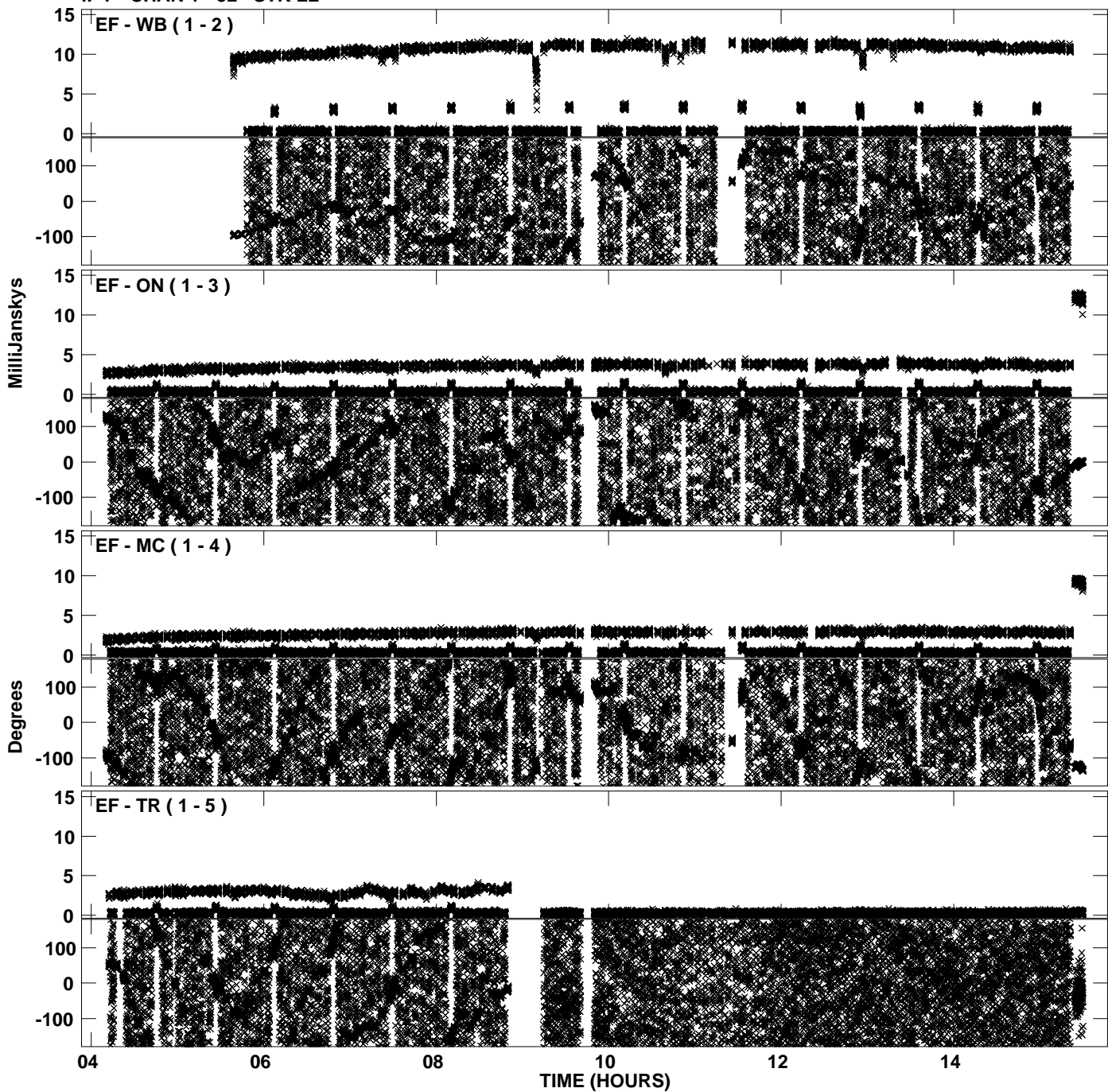

Plot file version 20 created 07-JUN-2011 14:37:26
Amplitude and Phase vs Time for EM090C.UVDATA.1 Vect aver.
IF 7 CHAN 1 - 32 STK LL

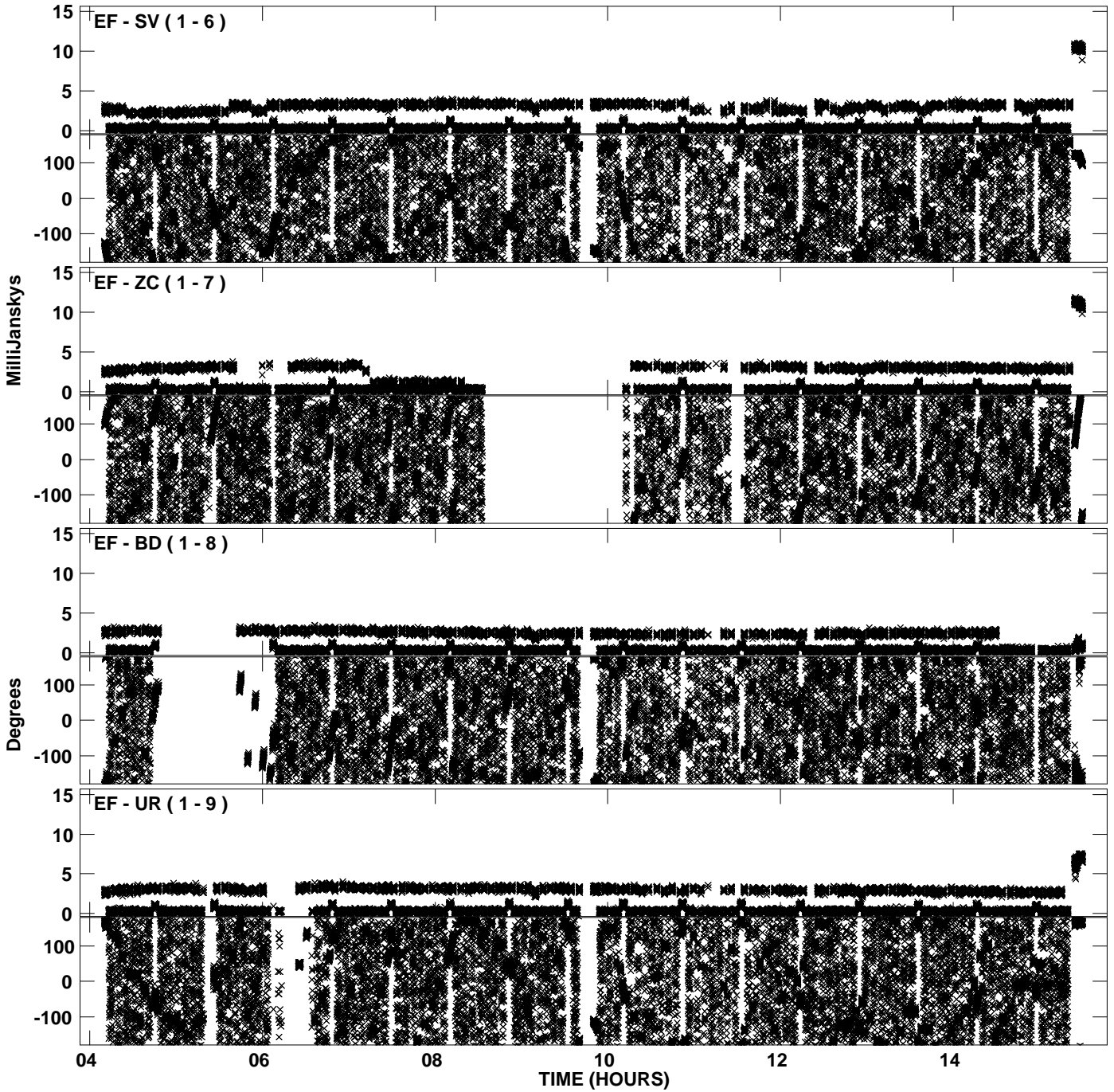

PLot file version 21 created 07-JUN-2011 14:37:26
Amplitude andPhase vs Time for EM090C.UVDATA.1 Vect aver.
IF 7 CHAN 1 - 32 STK LL

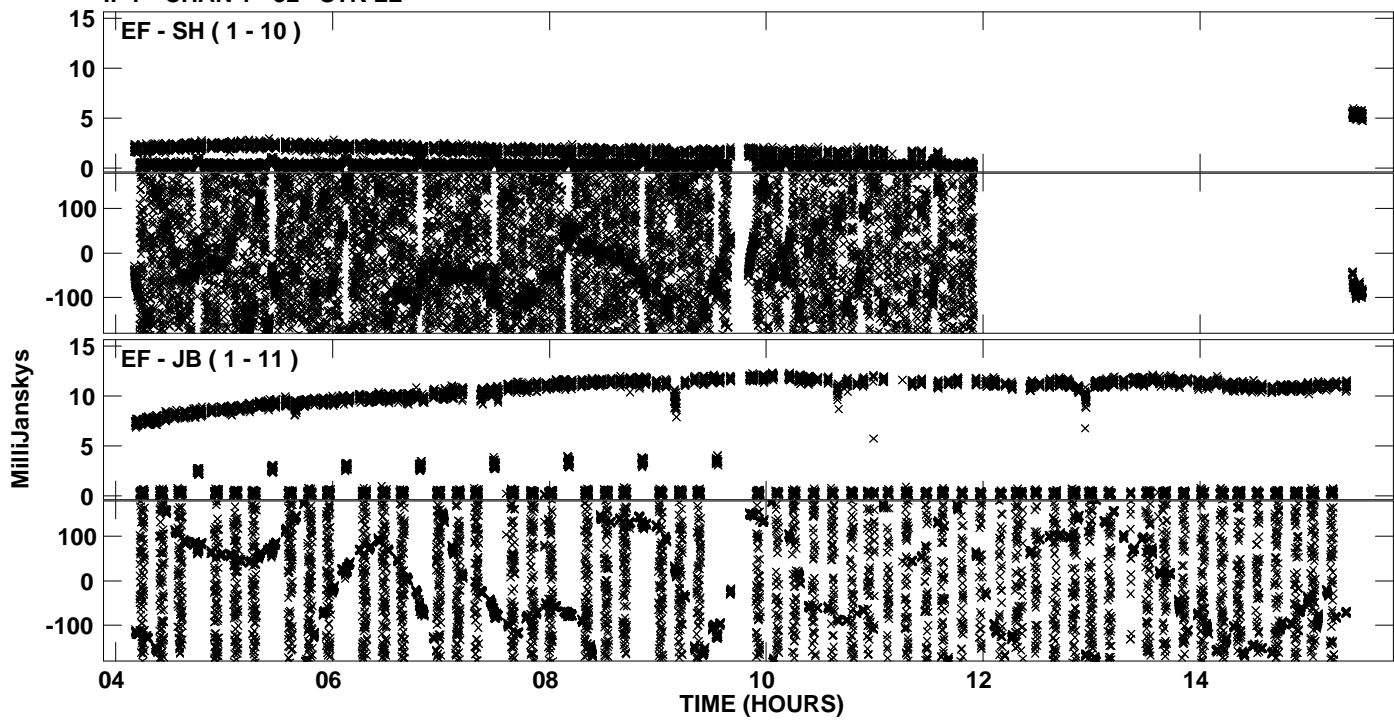

Plot file version 22 created 07-JUN-2011 14:37:39
Amplitude and Phase vs Time for EM090C.UVDATA.1 Vect aver.
IF 8 CHAN 1 - 32 STK LL

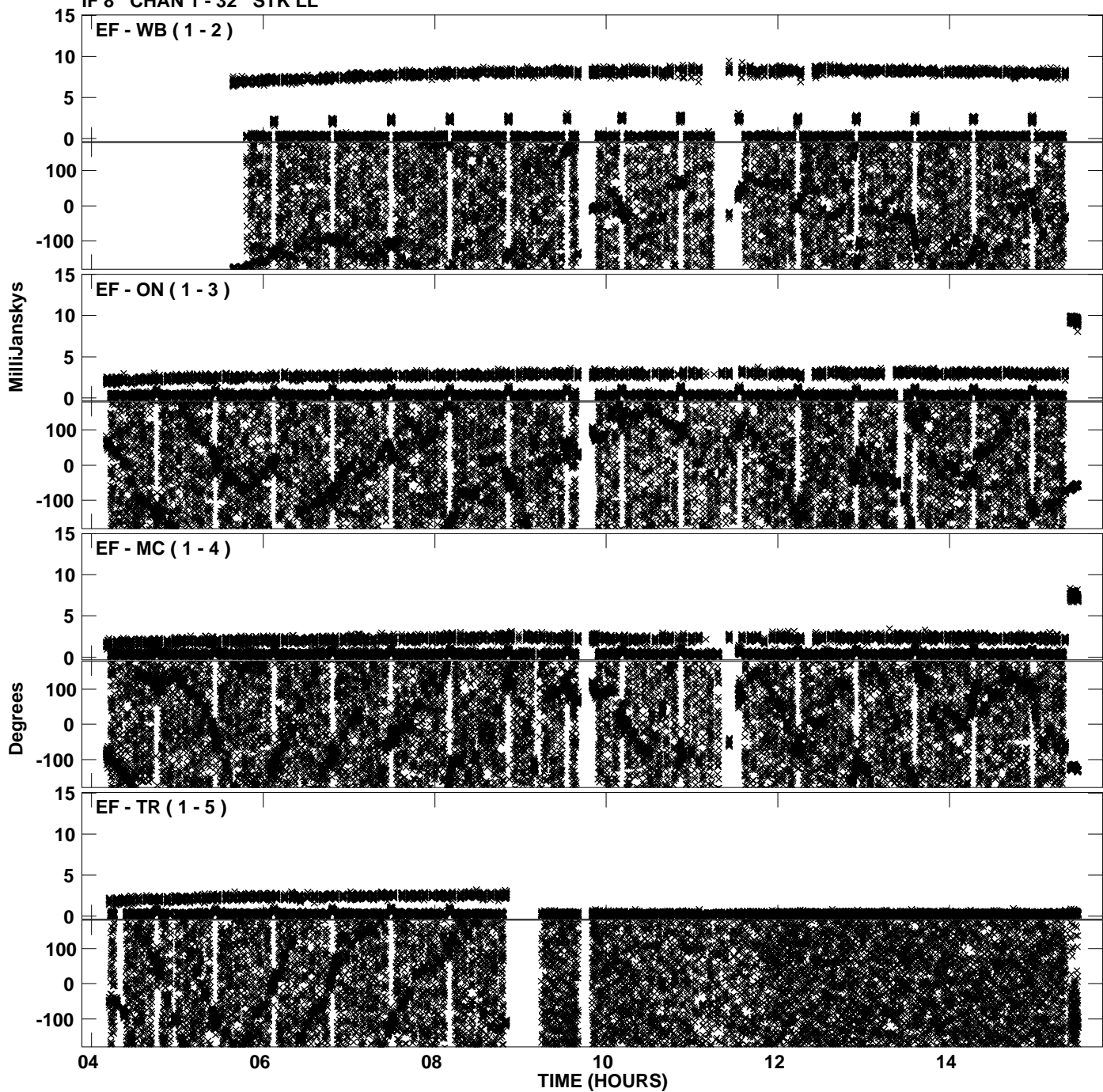

PLot file version 23 created 07-JUN-2011 14:37:39
Amplitude andPhase vs Time for EM090C.UVDATA.1 Vect aver.
IF 8 CHAN 1 - 32 STK LL

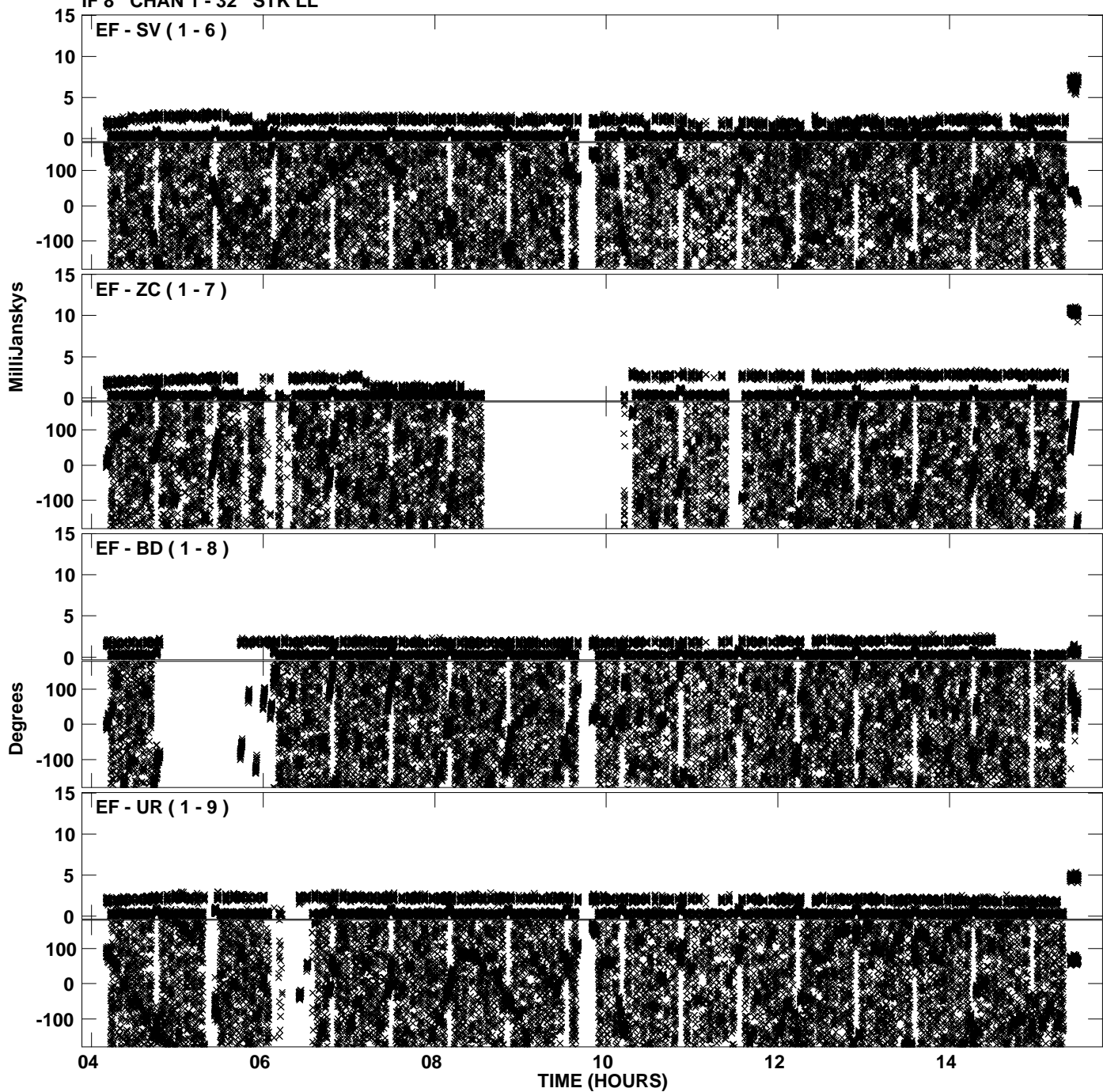

Plot file version 24 created 07-JUN-2011 14:37:39
Amplitude and Phase vs Time for EM090C.UVDATA.1 Vect aver.
IF 8 CHAN 1 - 32 STK LL

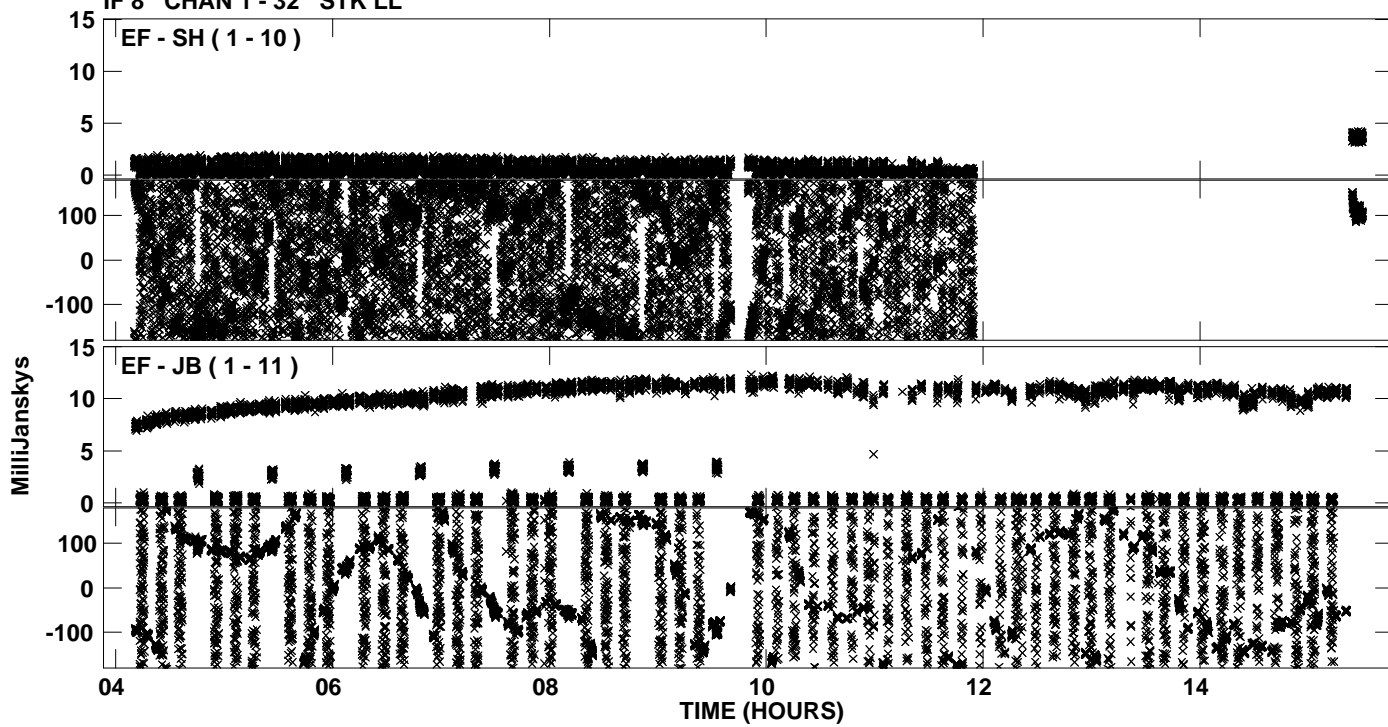

Plot file version 25 created 07-JUN-2011 14:37:52
Amplitude and Phase vs Time for EM090C.UVDATA.1 Vect aver.
IF 1 CHAN 1 - 32 STK RR

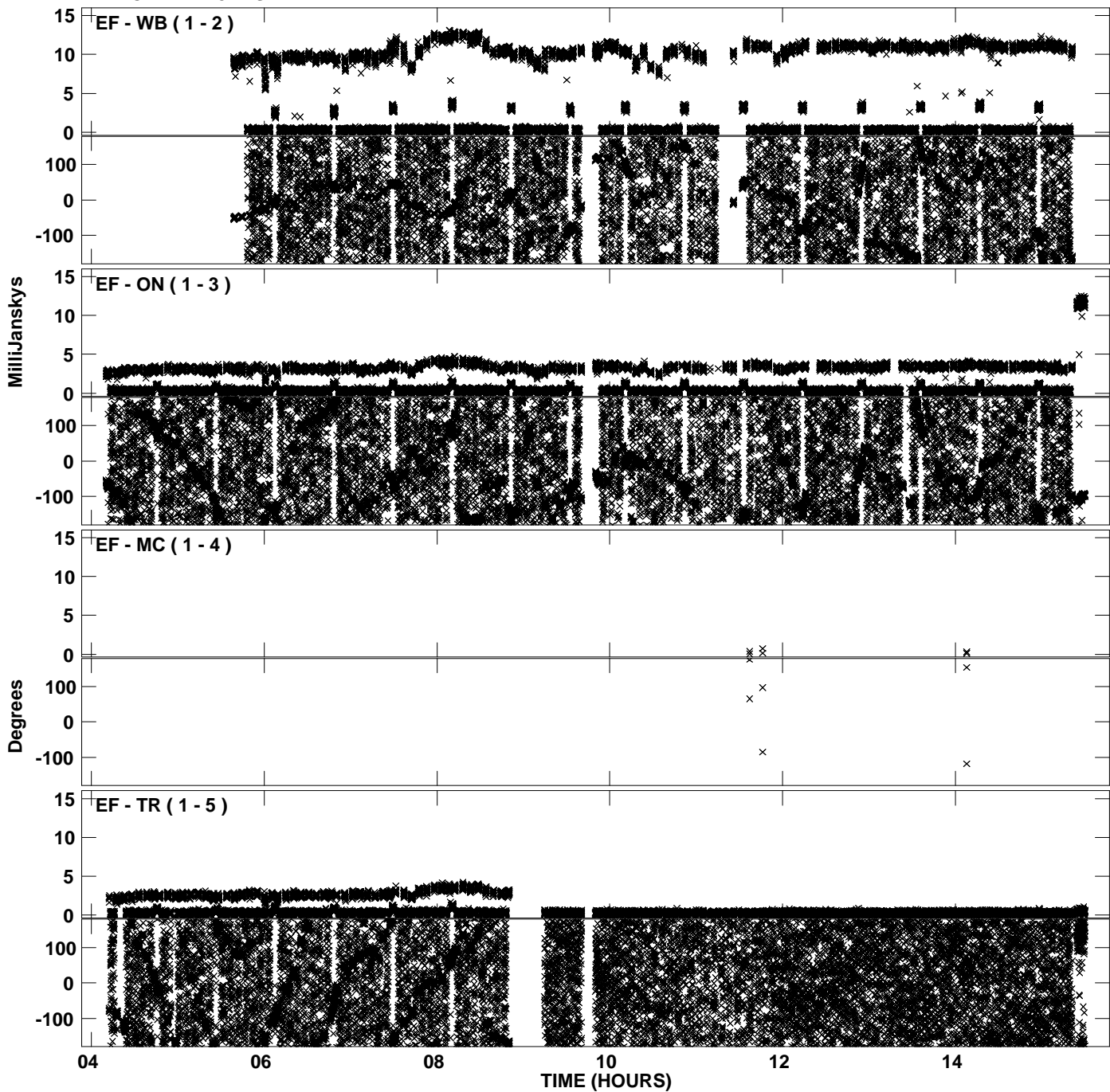

PLot file version 26 created 07-JUN-2011 14:37:52
Amplitude andPhase vs Time for EM090C.UVDATA.1 Vect aver.
IF 1 CHAN 1 - 32 STK RR

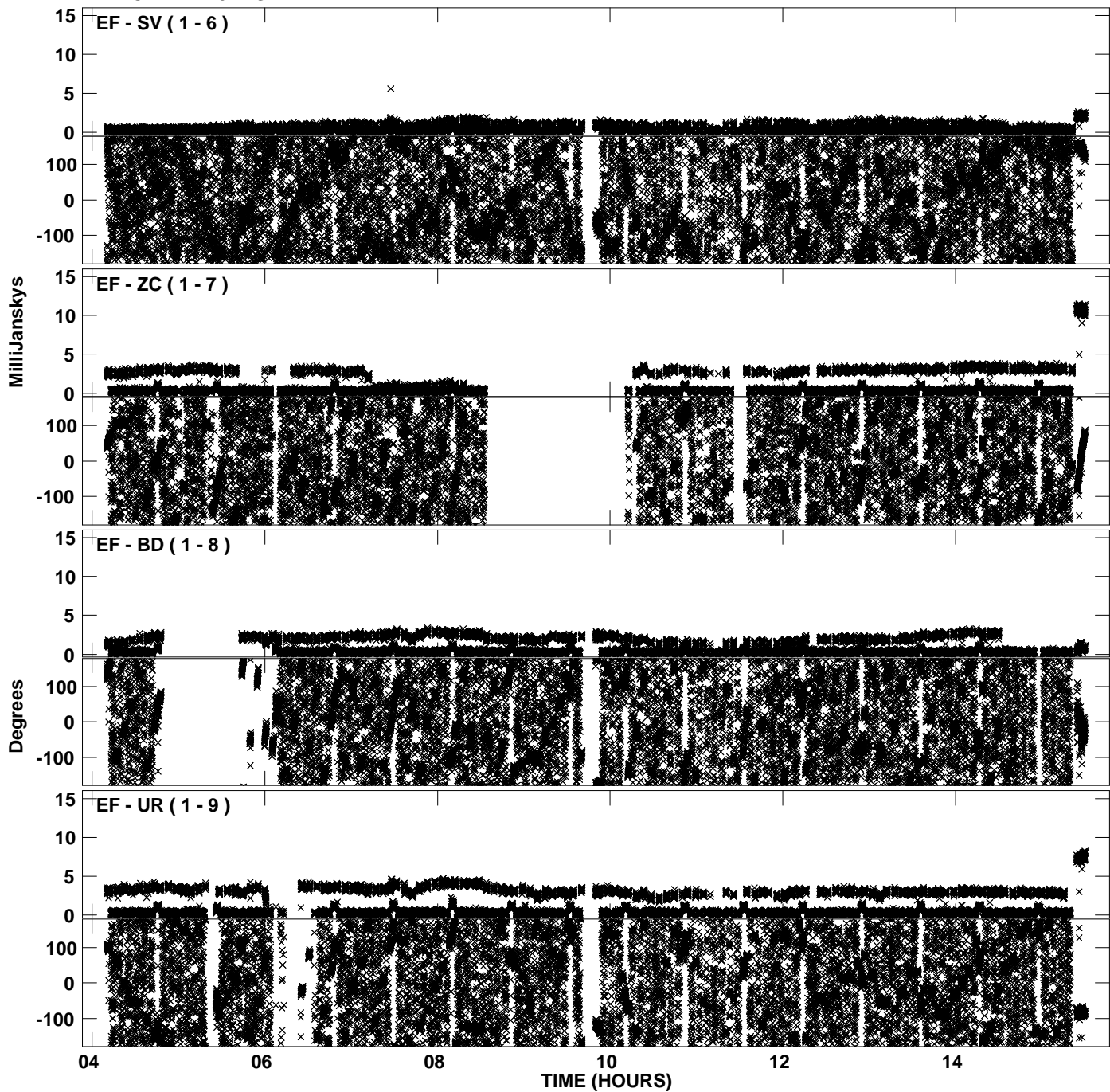

PLot file version 27 created 07-JUN-2011 14:37:52
Amplitude andPhase vs Time for EM090C.UVDATA.1 Vect aver.
IF 1 CHAN 1 - 32 STK RR

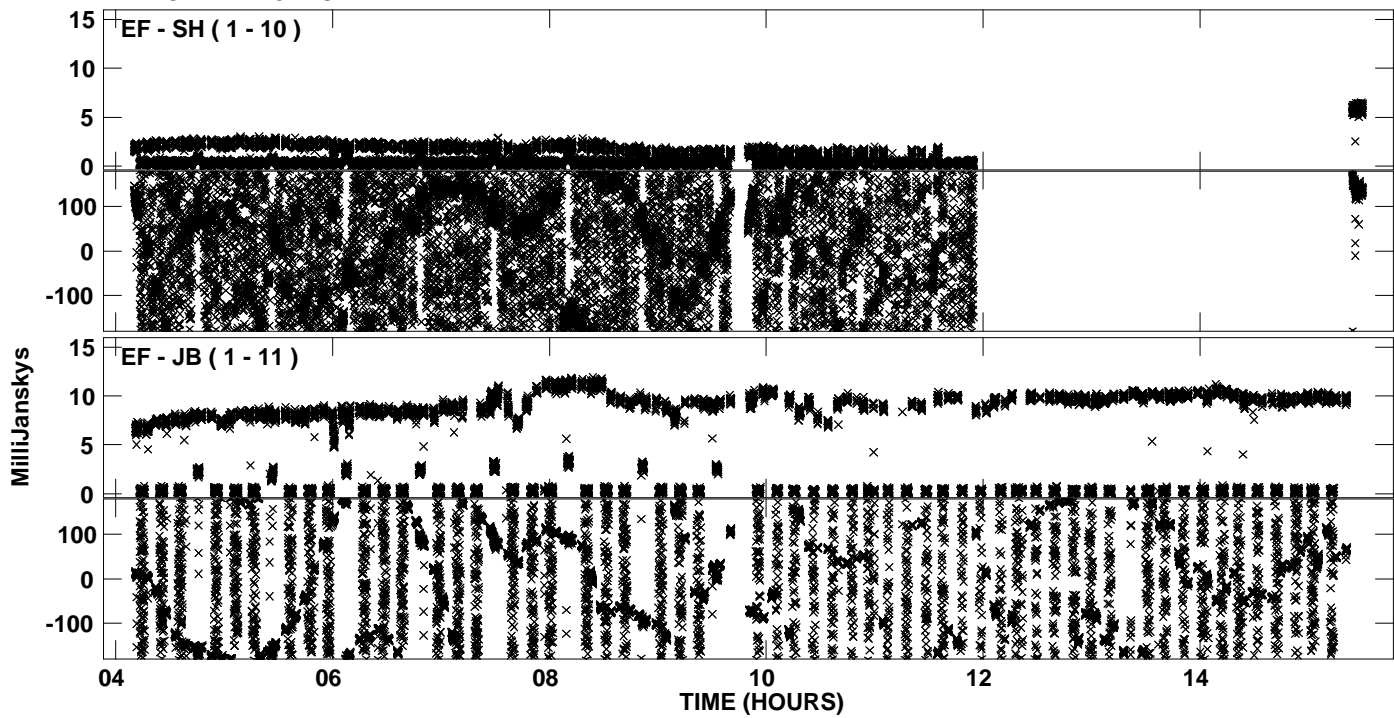

Plot file version 28 created 07-JUN-2011 14:38:05
Amplitude and Phase vs Time for EM090C.UVDATA.1 Vect aver.
IF 2 CHAN 1 - 32 STK RR

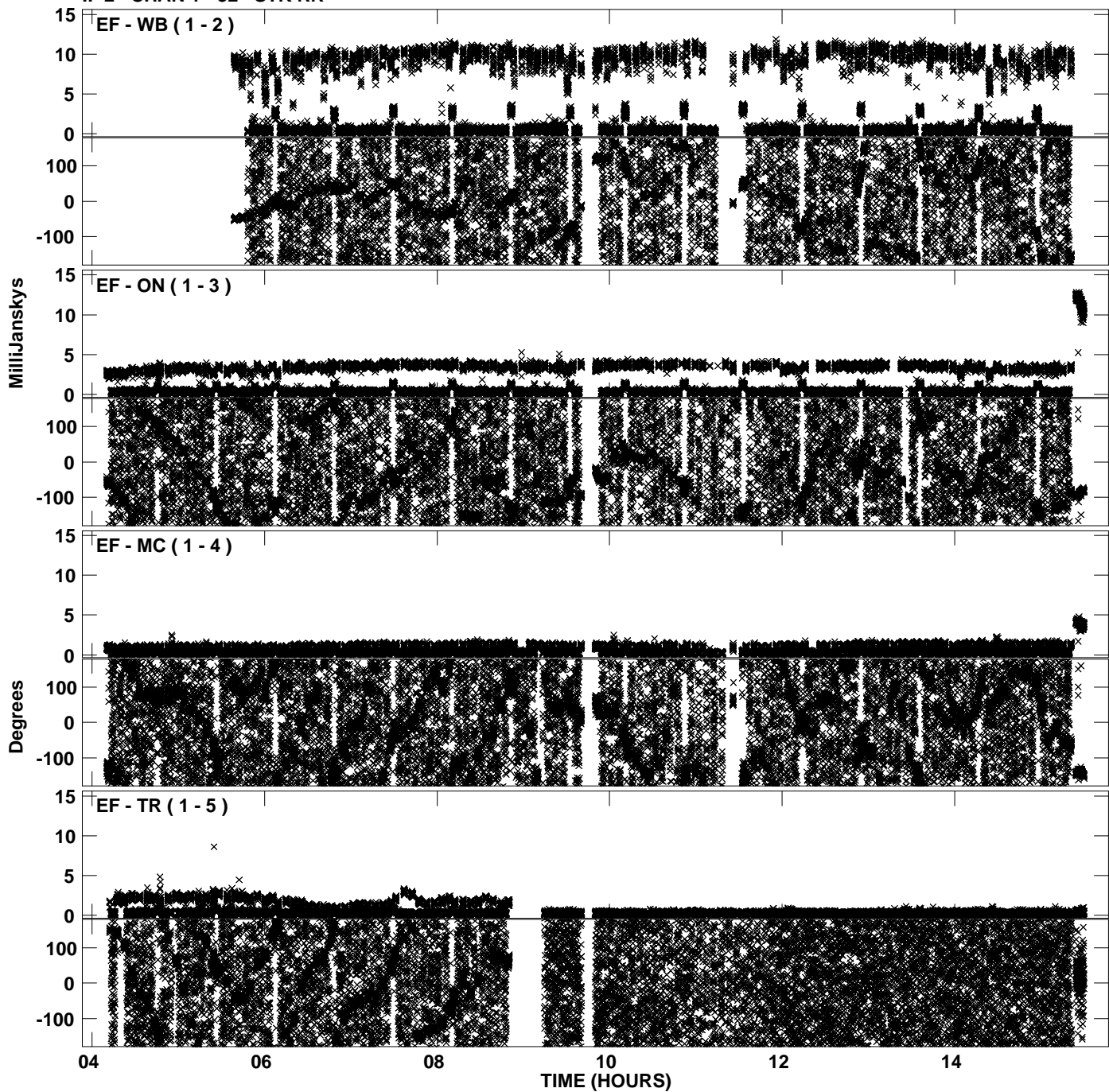

Plot file version 29 created 07-JUN-2011 14:38:05
Amplitude andPhase vs Time for EM090C.UVDATA.1 Vect aver.
IF 2 CHAN 1 - 32 STK RR

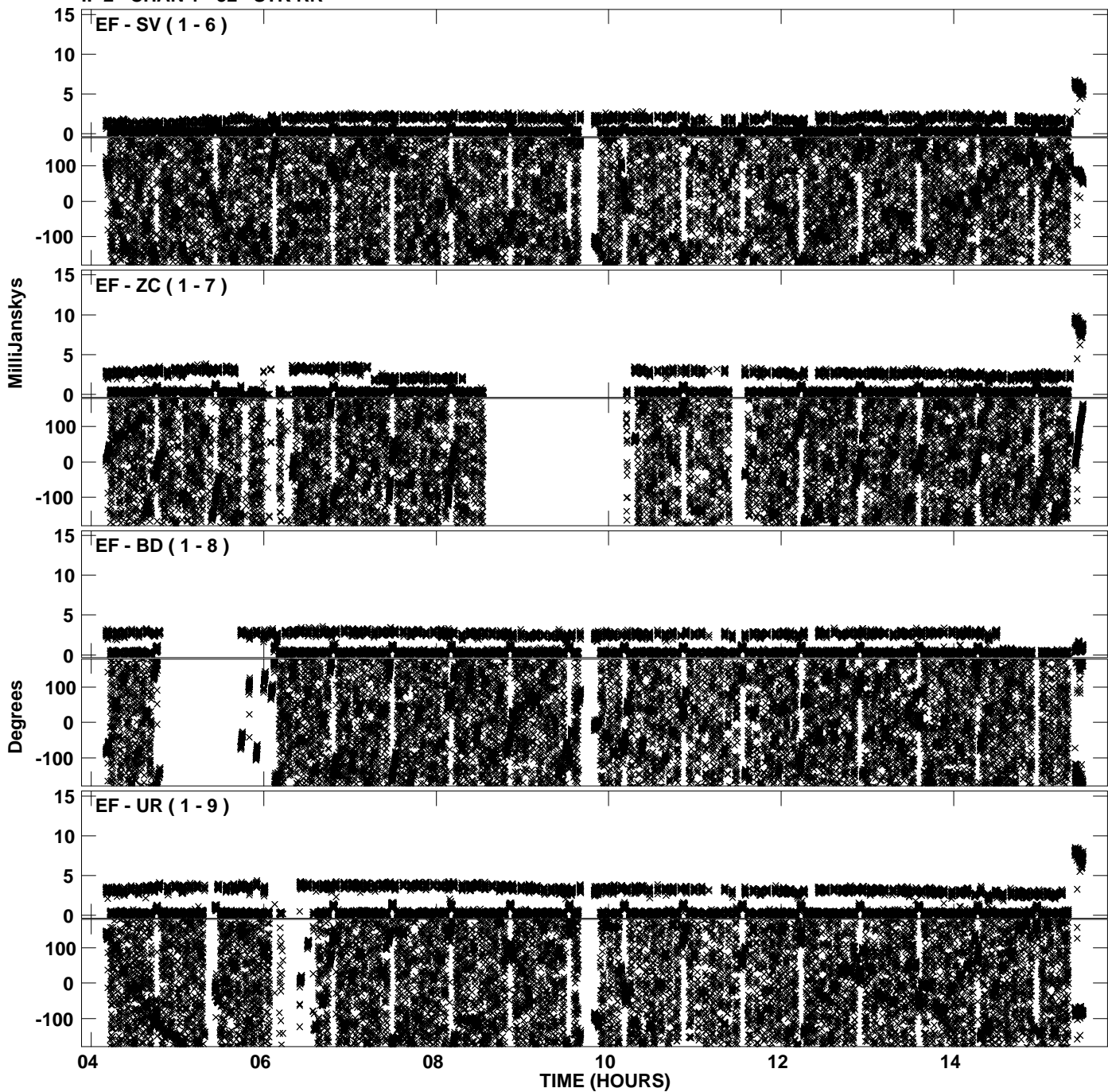

PLot file version 30 created 07-JUN-2011 14:38:05
Amplitude andPhase vs Time for EM090C.UVDATA.1 Vect aver.
IF 2 CHAN 1 - 32 STK RR

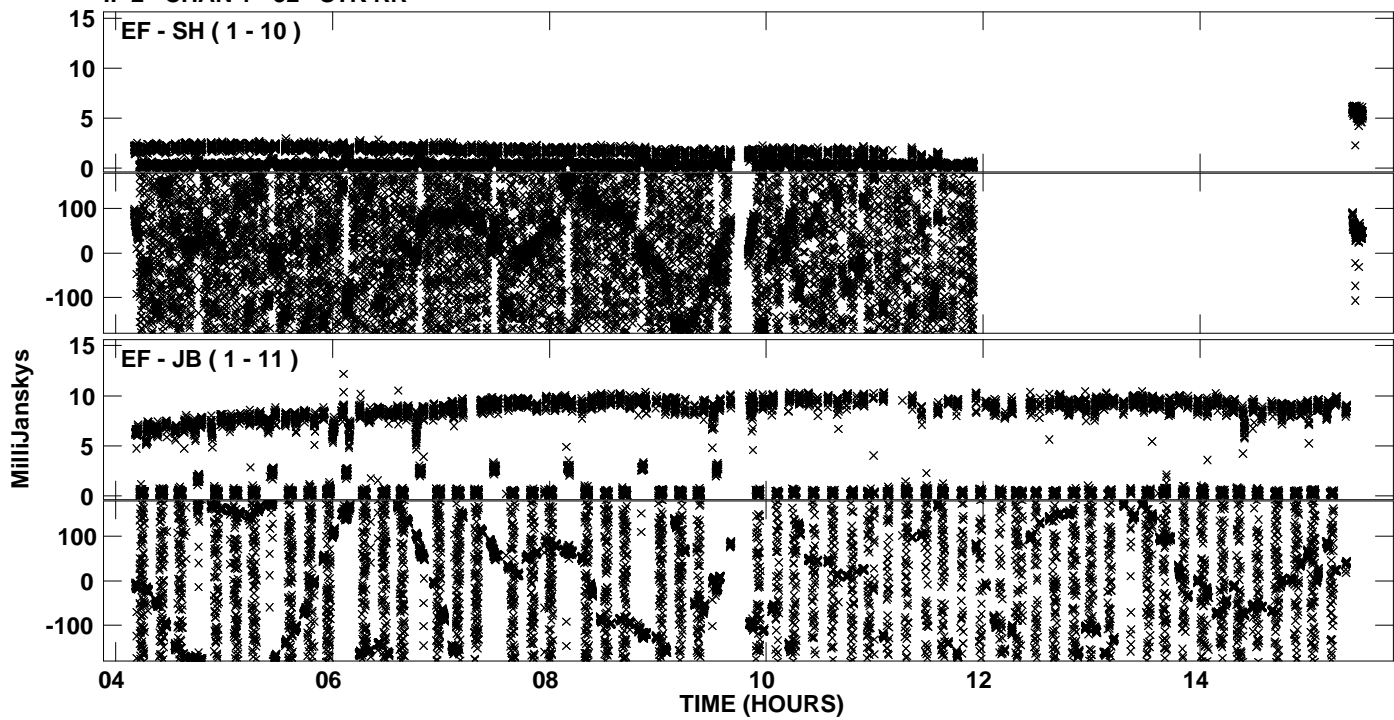

Plot file version 31 created 07-JUN-2011 14:38:18
Amplitude andPhase vs Time for EM090C.UVDATA.1 Vect aver.
IF 3 CHAN 1 - 32 STK RR

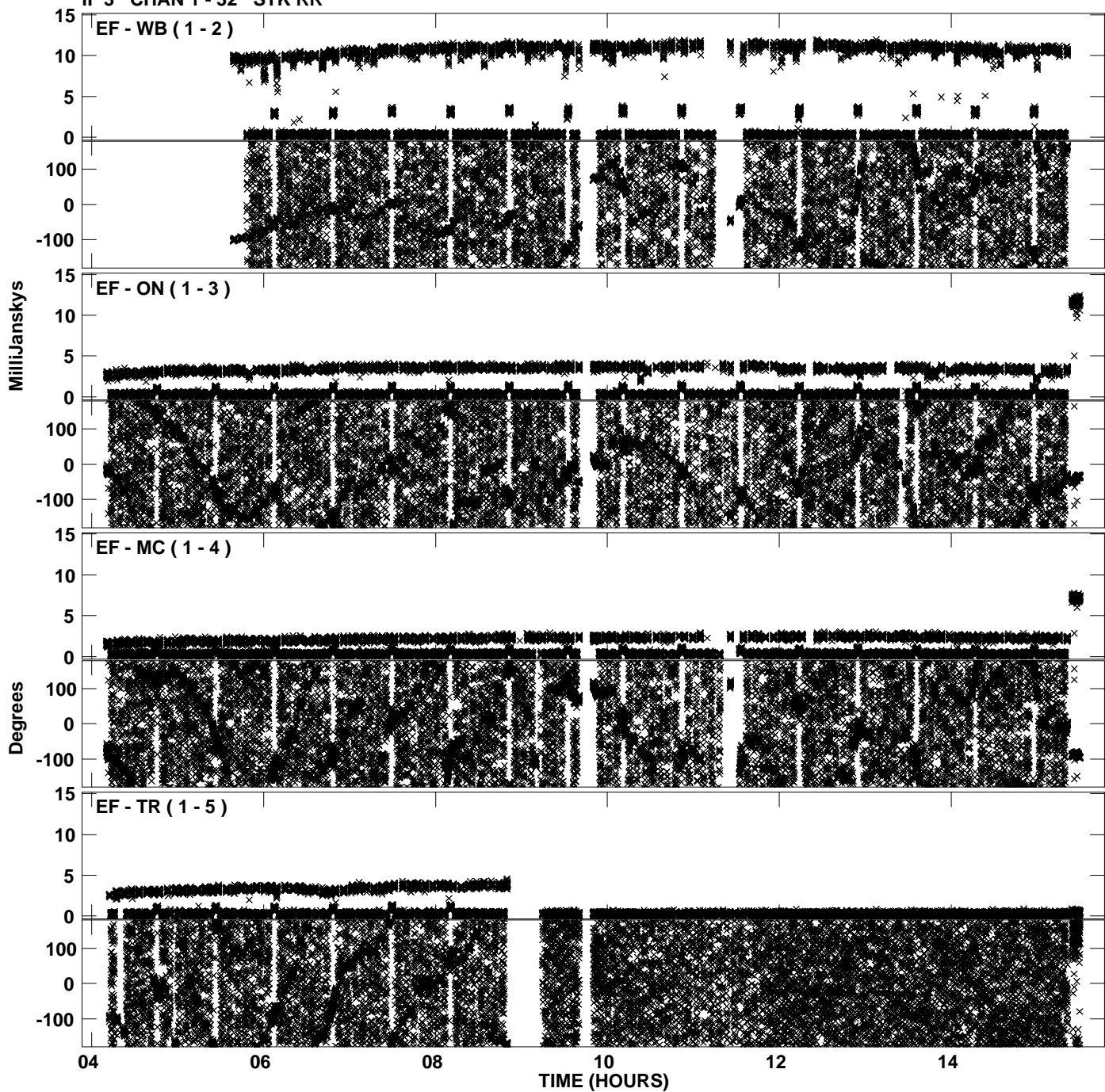

Plot file version 32 created 07-JUN-2011 14:38:18
Amplitude and Phase vs Time for EM090C.UVDATA.1 Vect aver.
IF 3 CHAN 1 - 32 STK RR

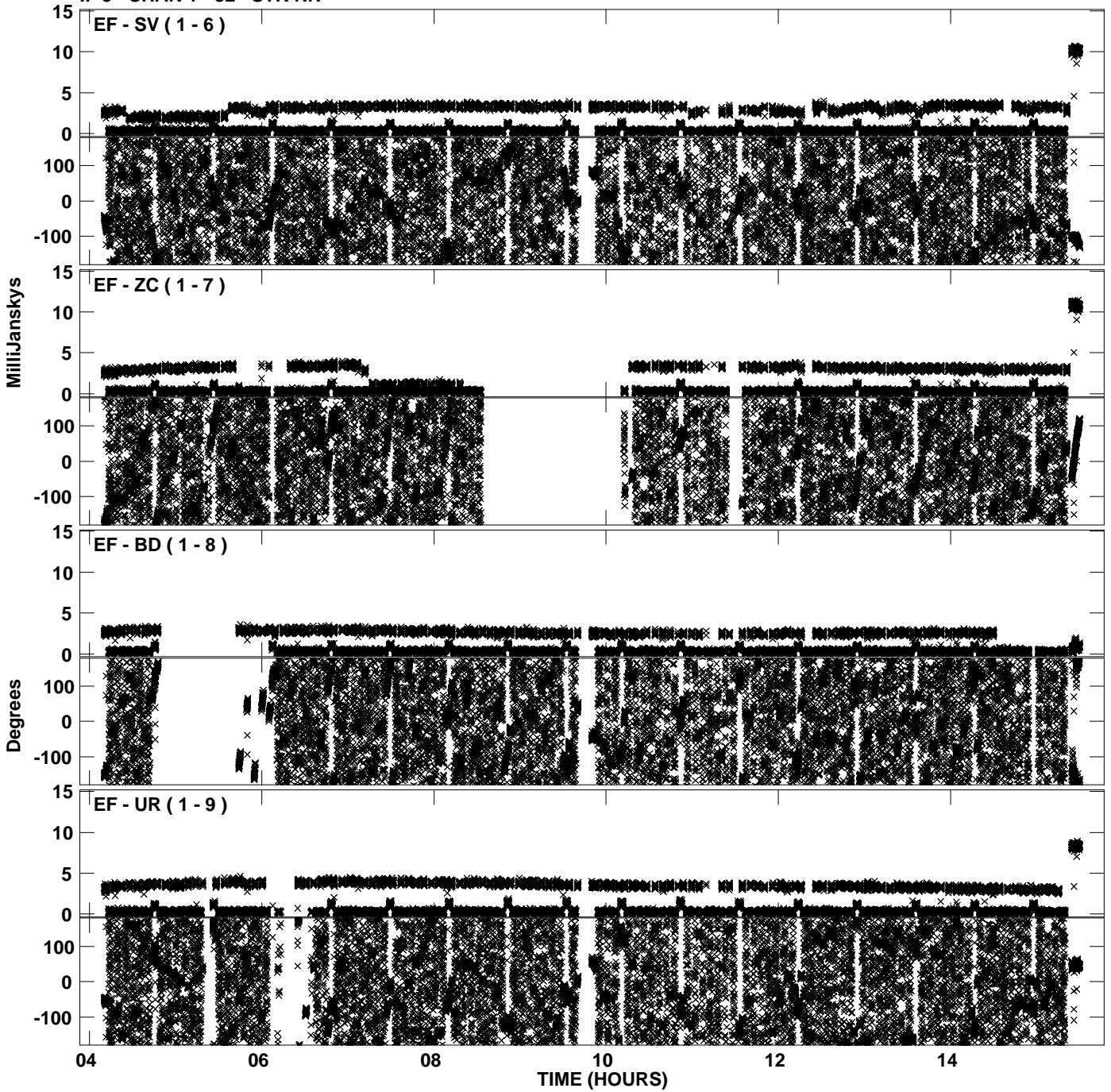

PLot file version 33 created 07-JUN-2011 14:38:18
Amplitude andPhase vs Time for EM090C.UVDATA.1 Vect aver.
IF 3 CHAN 1 - 32 STK RR

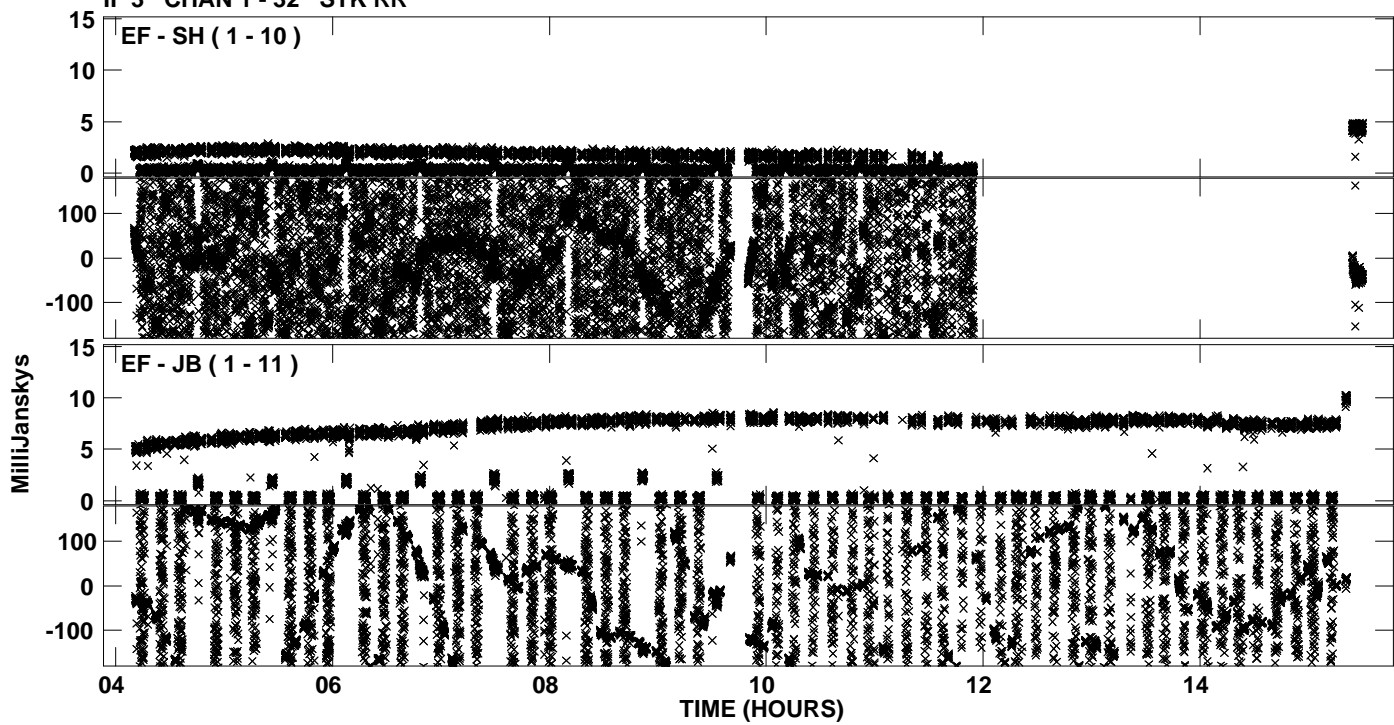

Plot file version 34 created 07-JUN-2011 14:38:30
Amplitude andPhase vs Time for EM090C.UVDATA.1 Vect aver.
IF 4 CHAN 1 - 32 STK RR

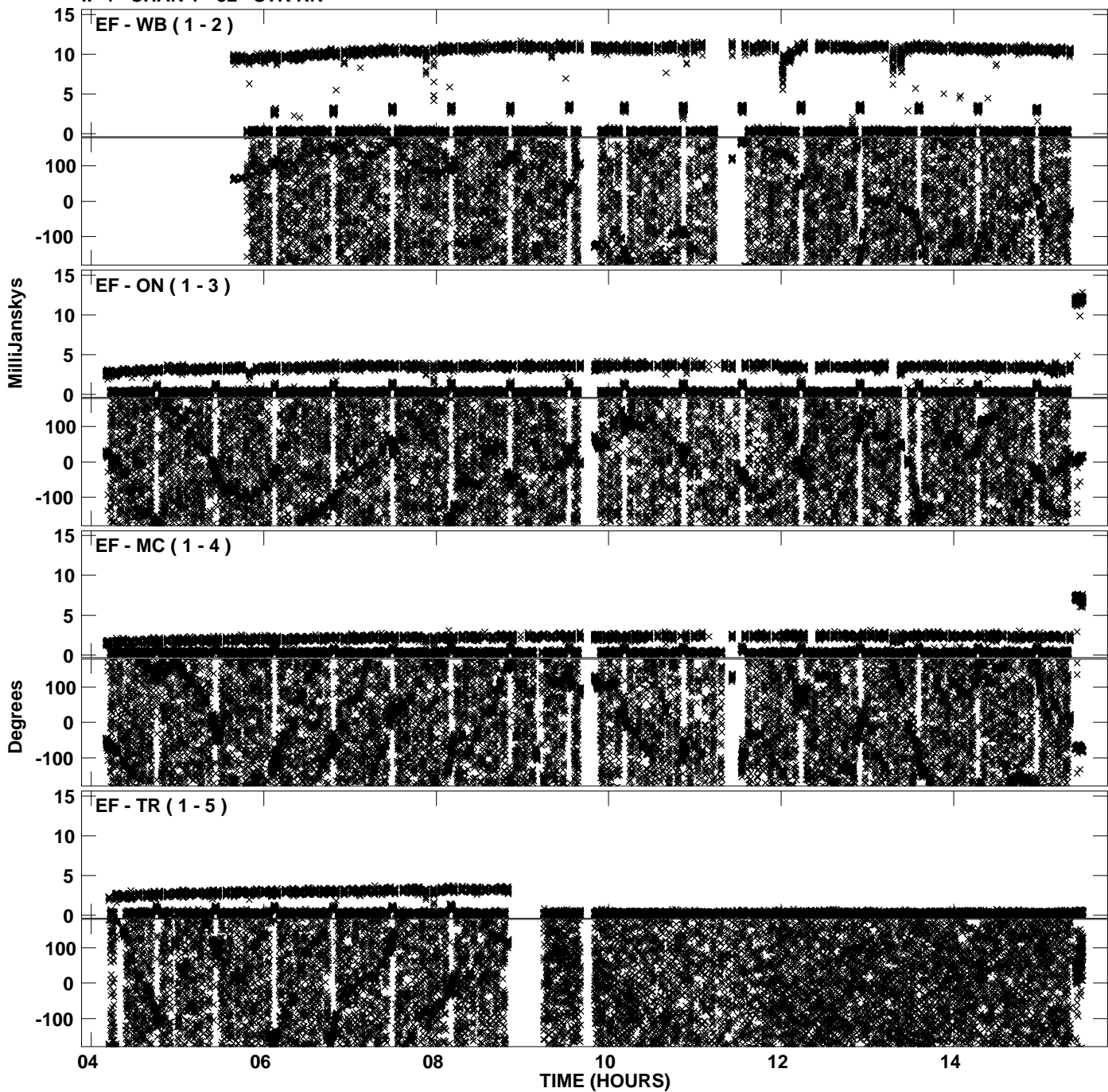

Plot file version 35 created 07-JUN-2011 14:38:31
Amplitude andPhase vs Time for EM090C.UVDATA.1 Vect aver.
IF 4 CHAN 1 - 32 STK RR

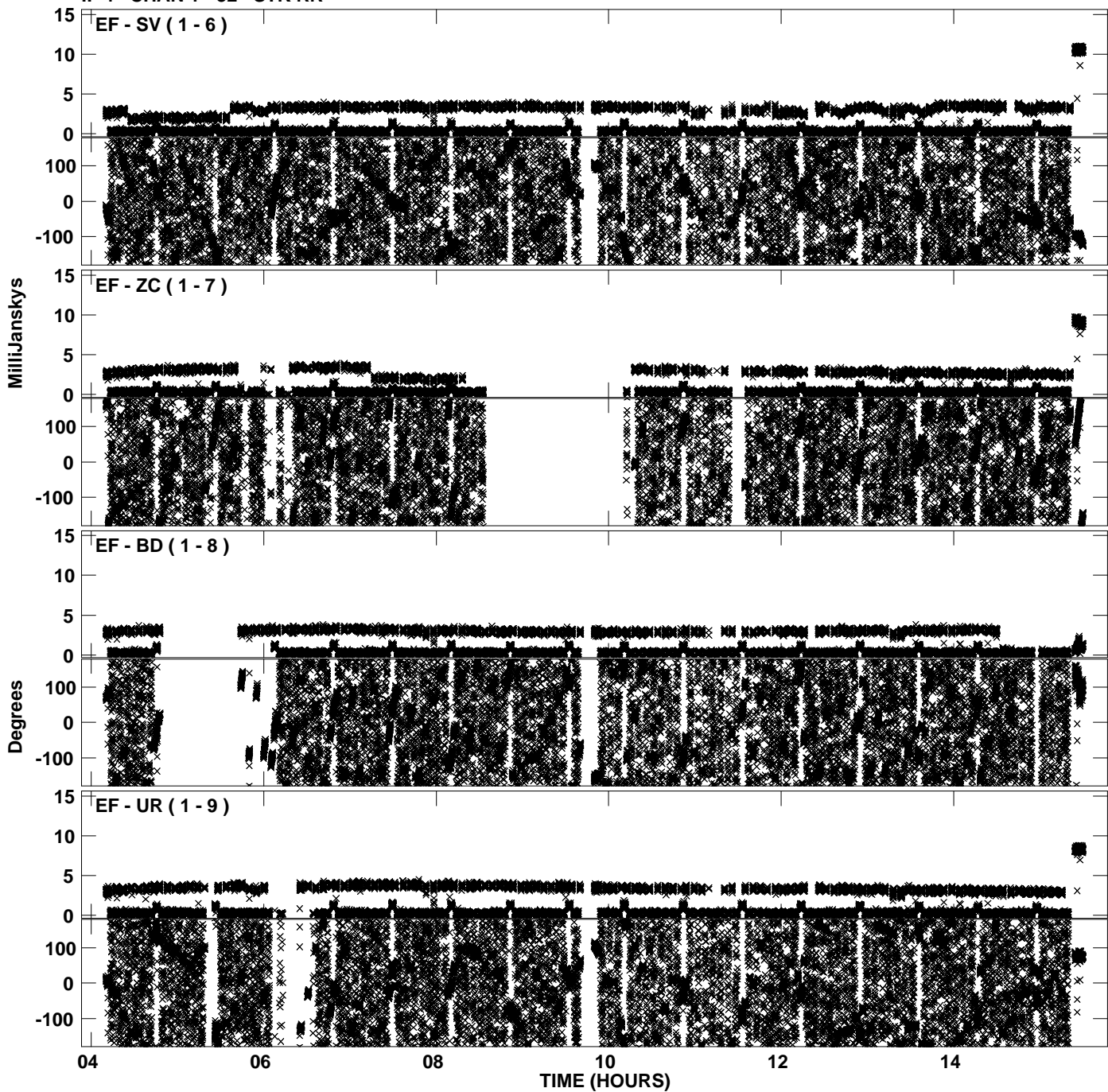

PLot file version 36 created 07-JUN-2011 14:38:31
Amplitude andPhase vs Time for EM090C.UVDATA.1 Vect aver.
IF 4 CHAN 1 - 32 STK RR

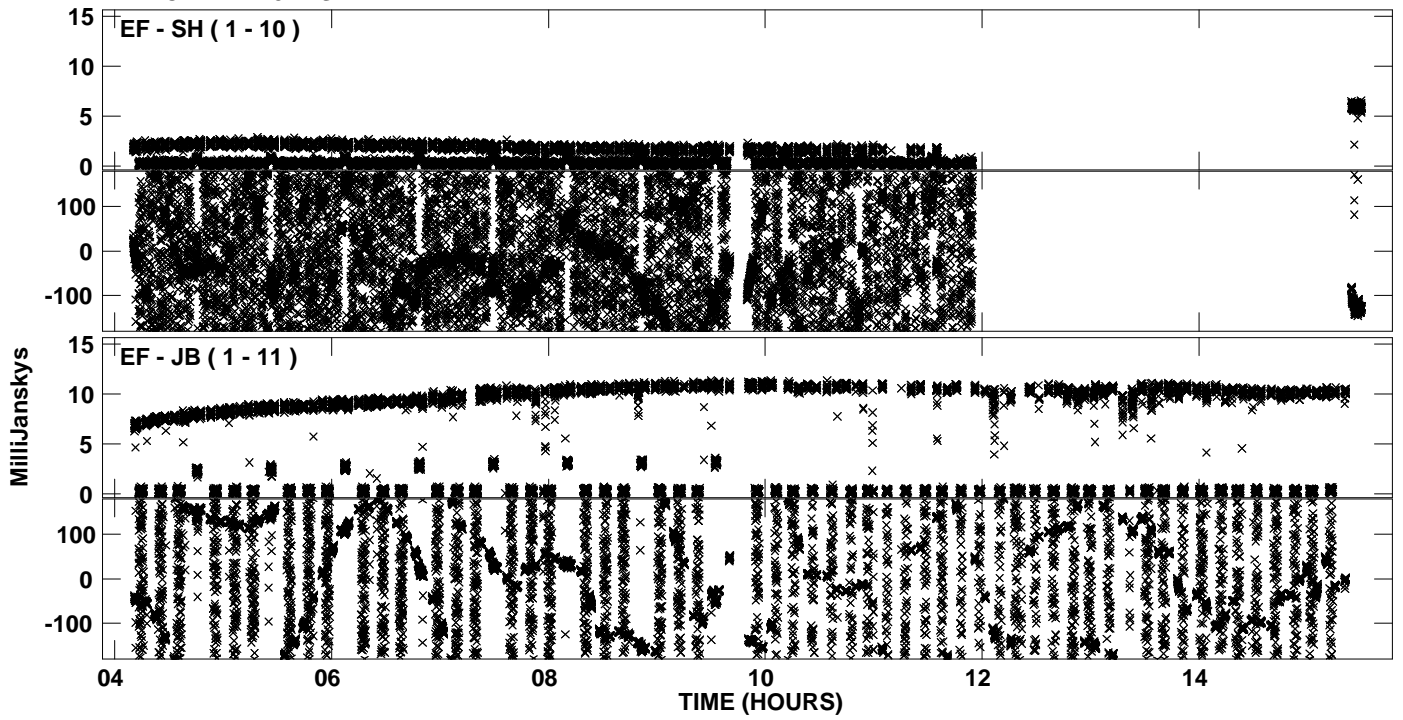

Plot file version 37 created 07-JUN-2011 14:38:43
Amplitude andPhase vs Time for EM090C.UVDATA.1 Vect aver.
IF 5 CHAN 1 - 32 STK RR

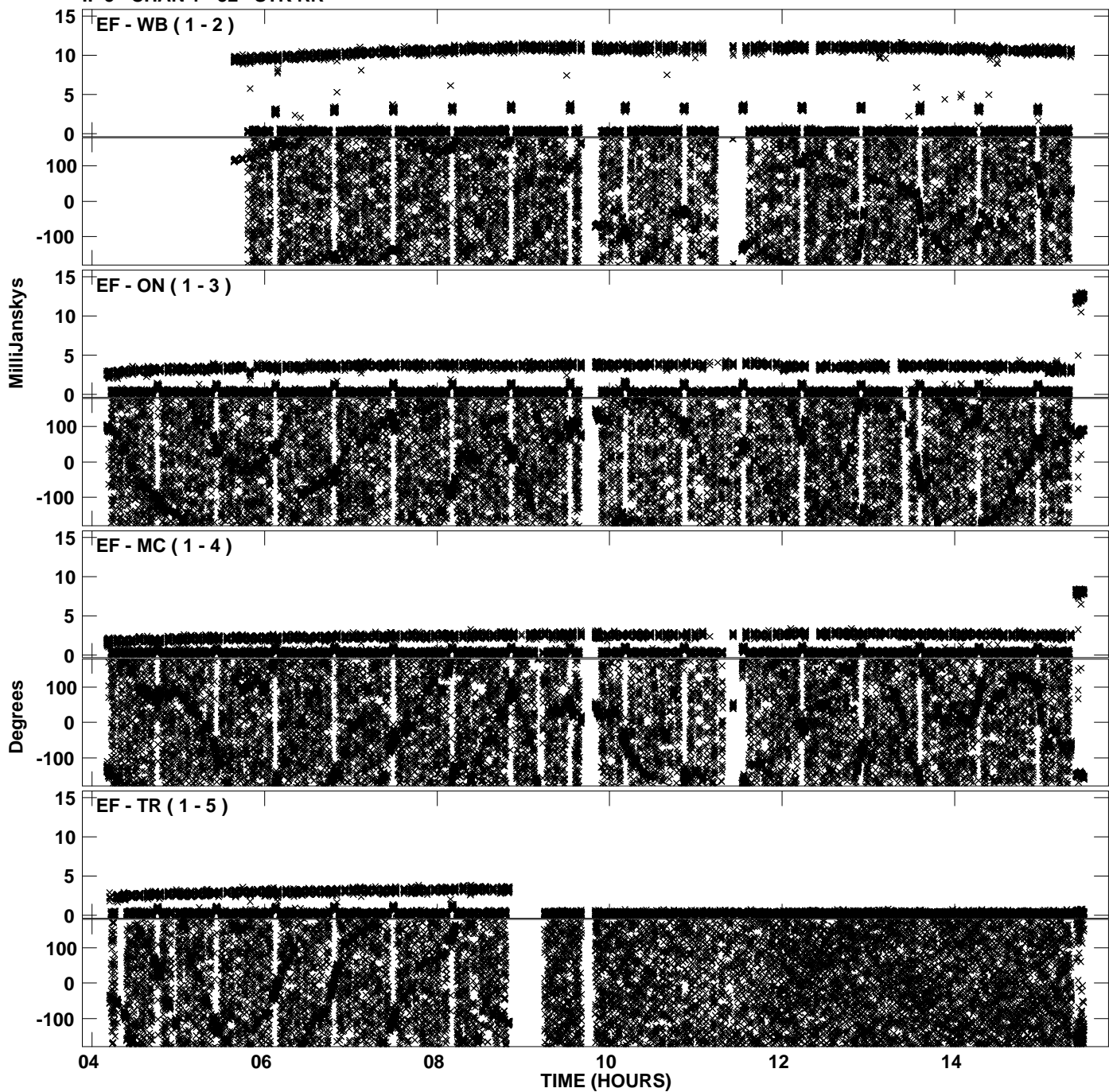

Plot file version 38 created 07-JUN-2011 14:38:44
Amplitude andPhase vs Time for EM090C.UVDATA.1 Vect aver.
IF 5 CHAN 1 - 32 STK RR

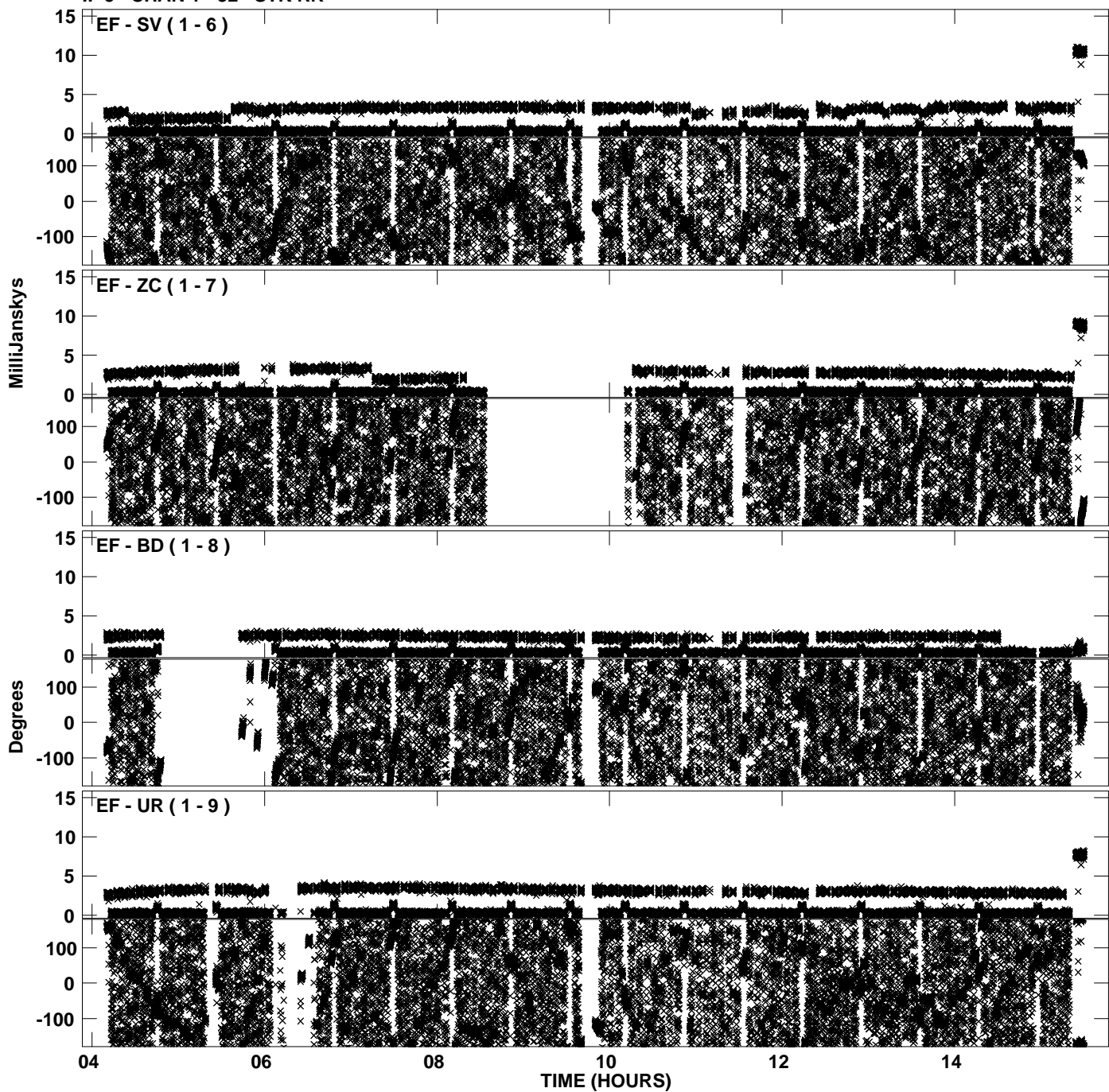

Plot file version 39 created 07-JUN-2011 14:38:44
Amplitude andPhase vs Time for EM090C.UVDATA.1 Vect aver.
IF 5 CHAN 1 - 32 STK RR

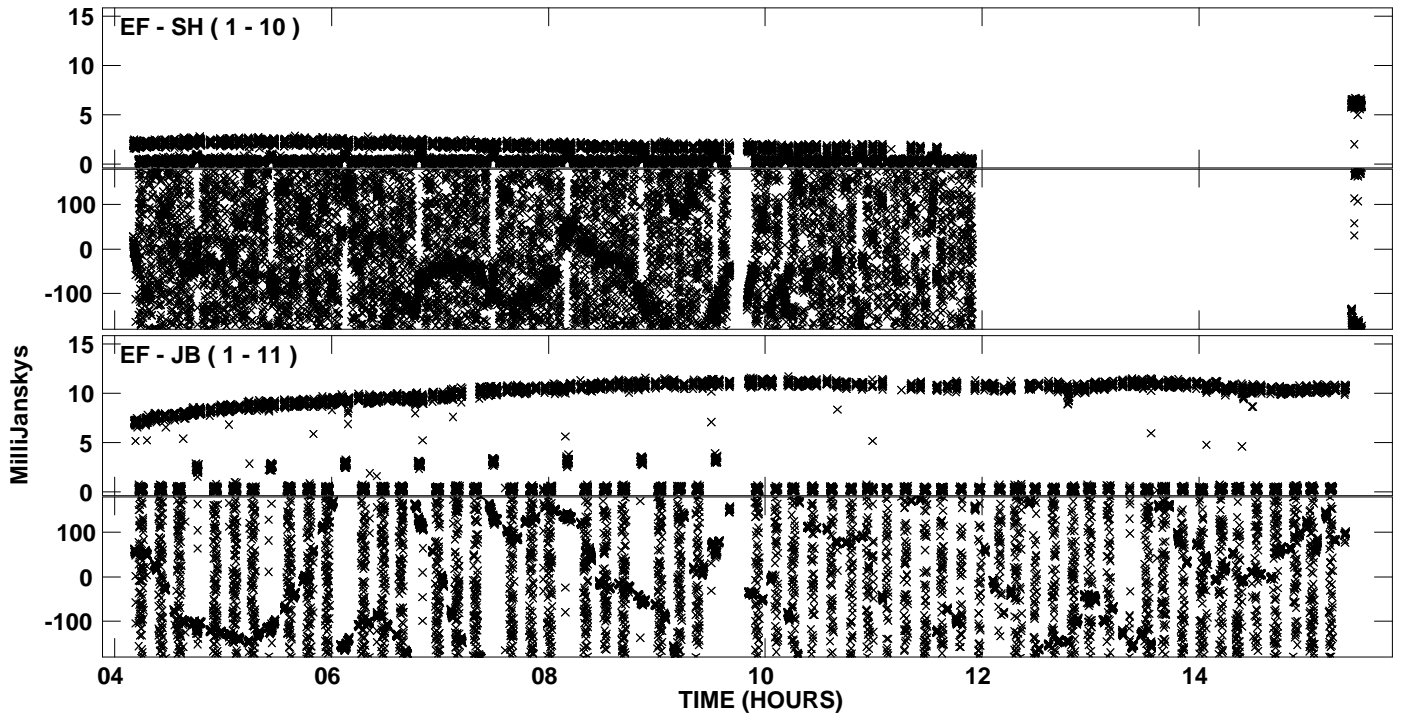

Plot file version 40 created 07-JUN-2011 14:38:56
Amplitude andPhase vs Time for EM090C.UVDATA.1 Vect aver.
IF 6 CHAN 1 - 32 STK RR

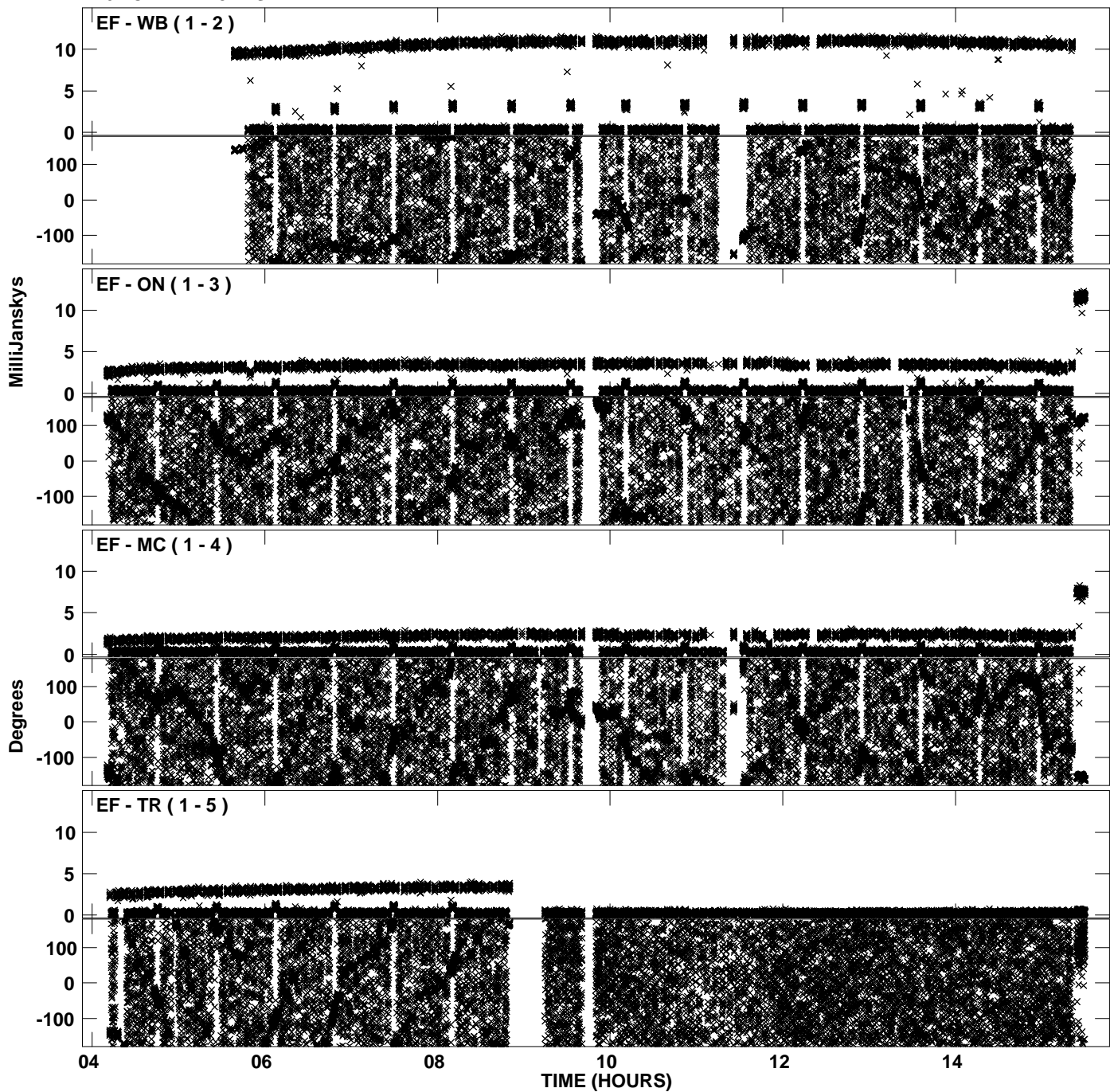

Plot file version 41 created 07-JUN-2011 14:38:56
Amplitude andPhase vs Time for EM090C.UVDATA.1 Vect aver.
IF 6 CHAN 1 - 32 STK RR

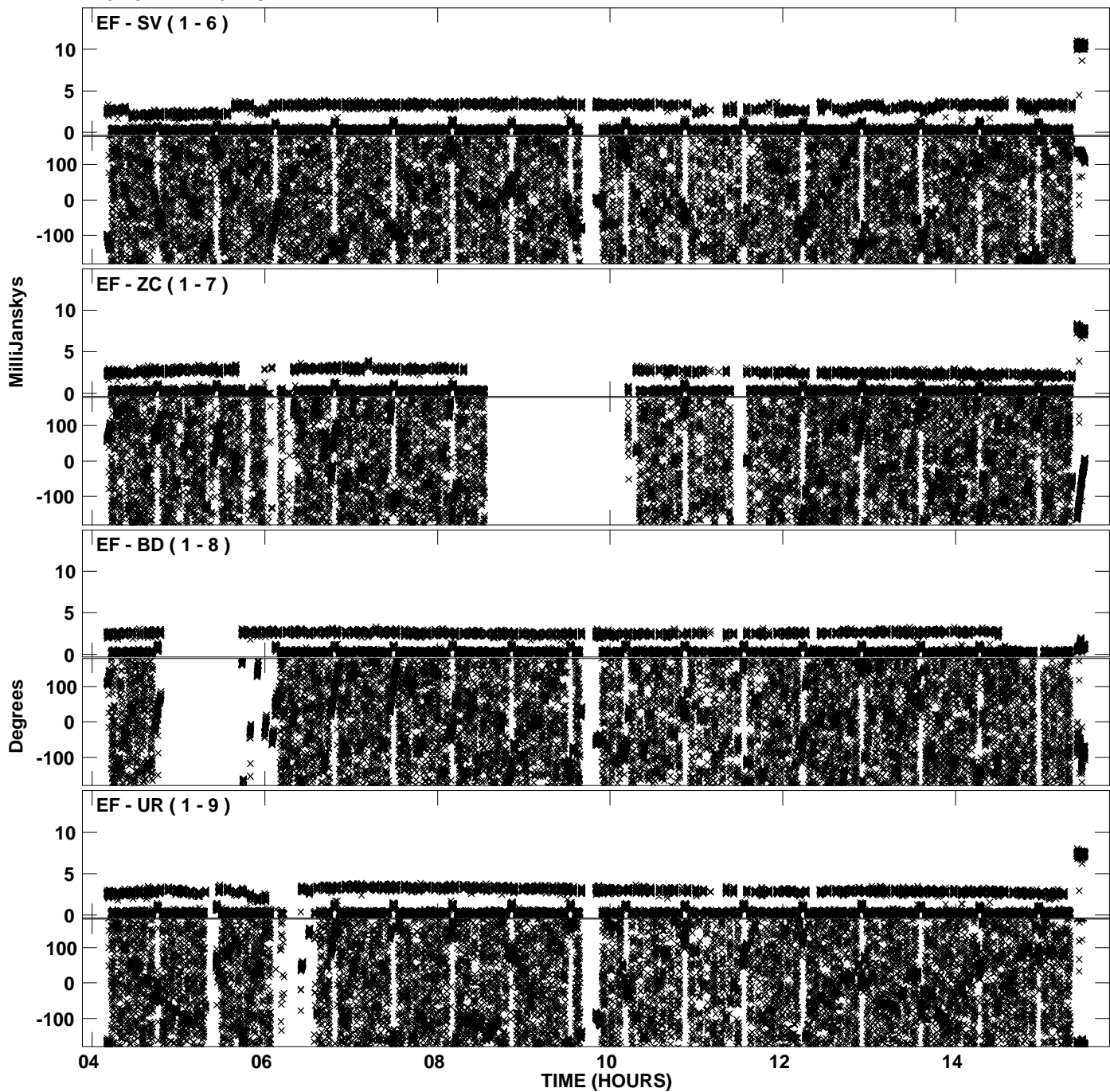

PLot file version 42 created 07-JUN-2011 14:38:57
Amplitude andPhase vs Time for EM090C.UVDATA.1 Vect aver.
IF 6 CHAN 1 - 32 STK RR

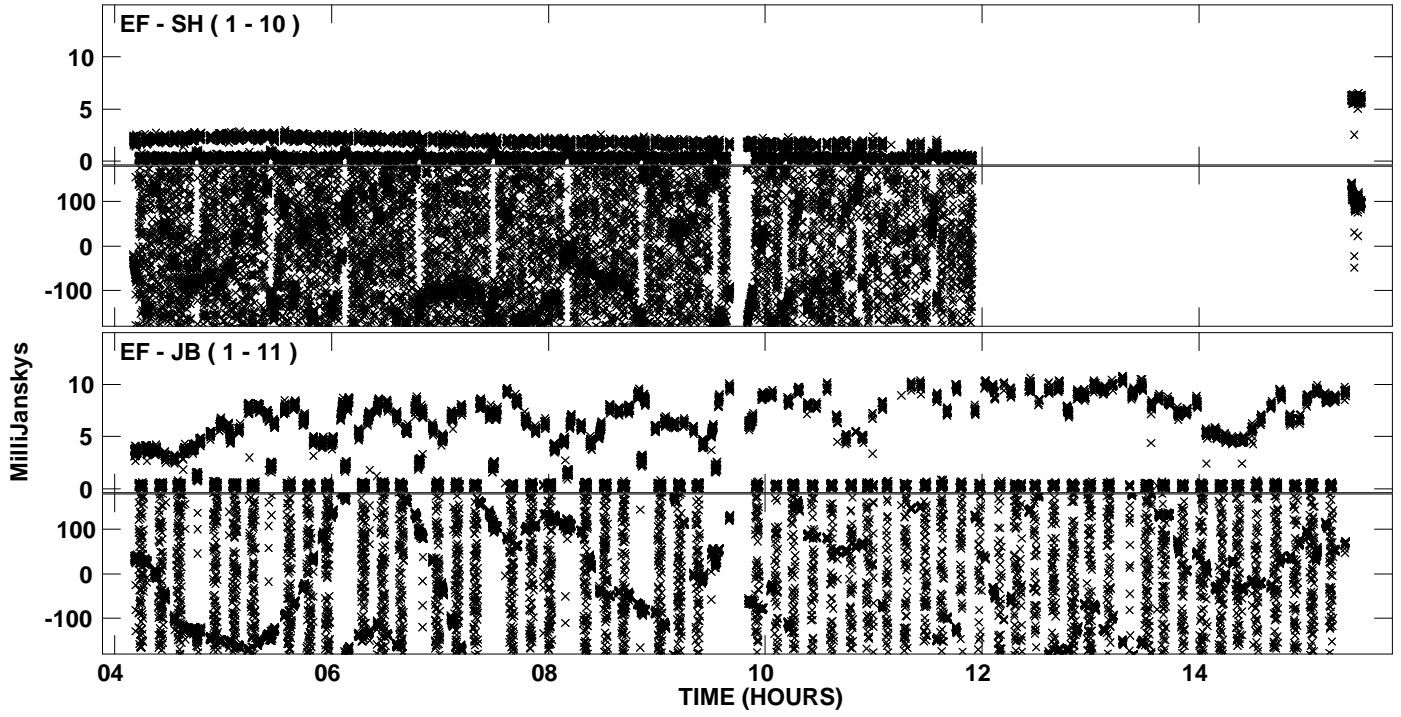

Plot file version 43 created 07-JUN-2011 14:39:09
Amplitude andPhase vs Time for EM090C.UVDATA.1 Vect aver.
IF 7 CHAN 1 - 32 STK RR

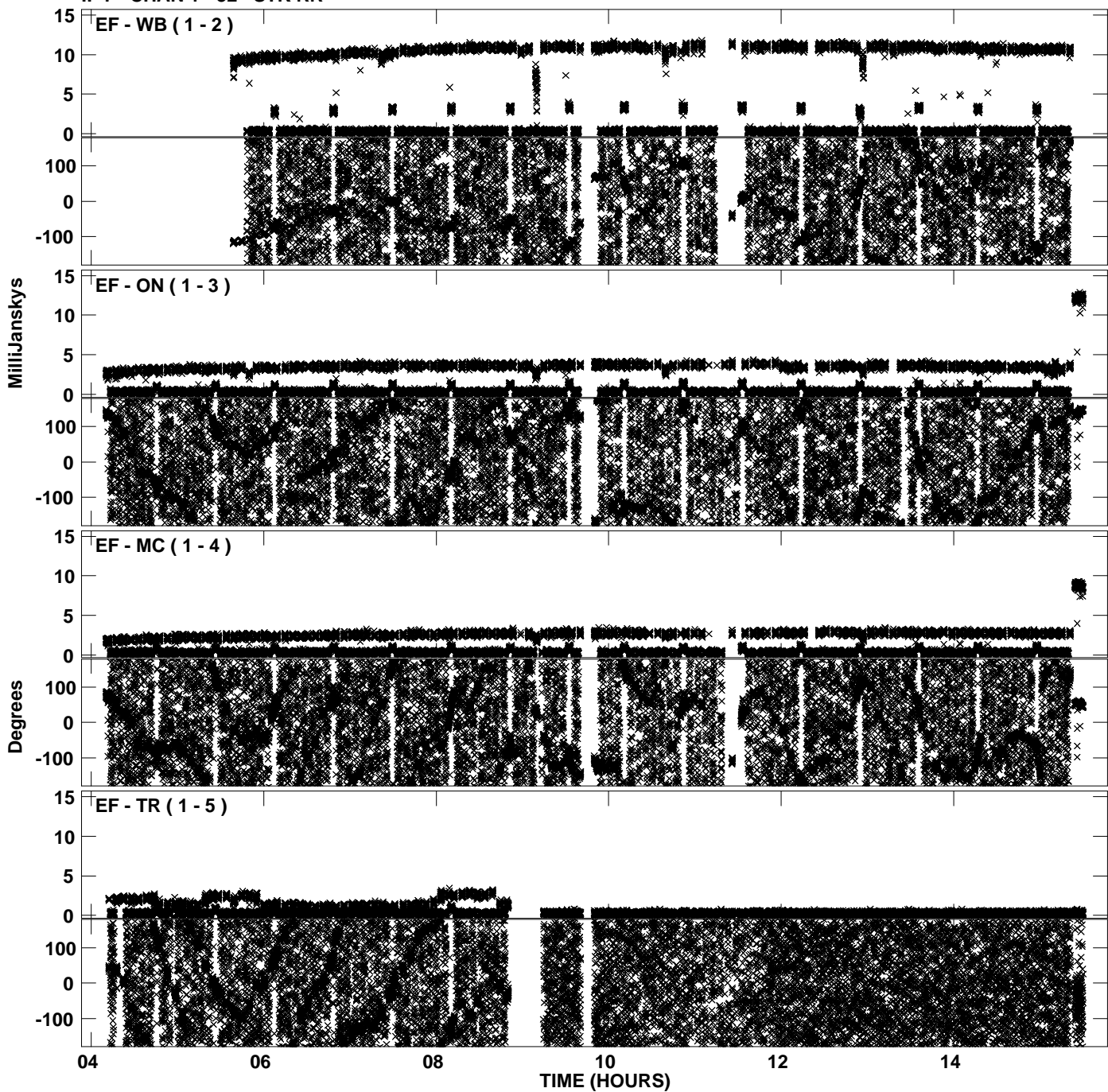

Plot file version 44 created 07-JUN-2011 14:39:10
Amplitude and Phase vs Time for EM090C.UVDATA.1 Vect aver.
IF 7 CHAN 1 - 32 STK RR

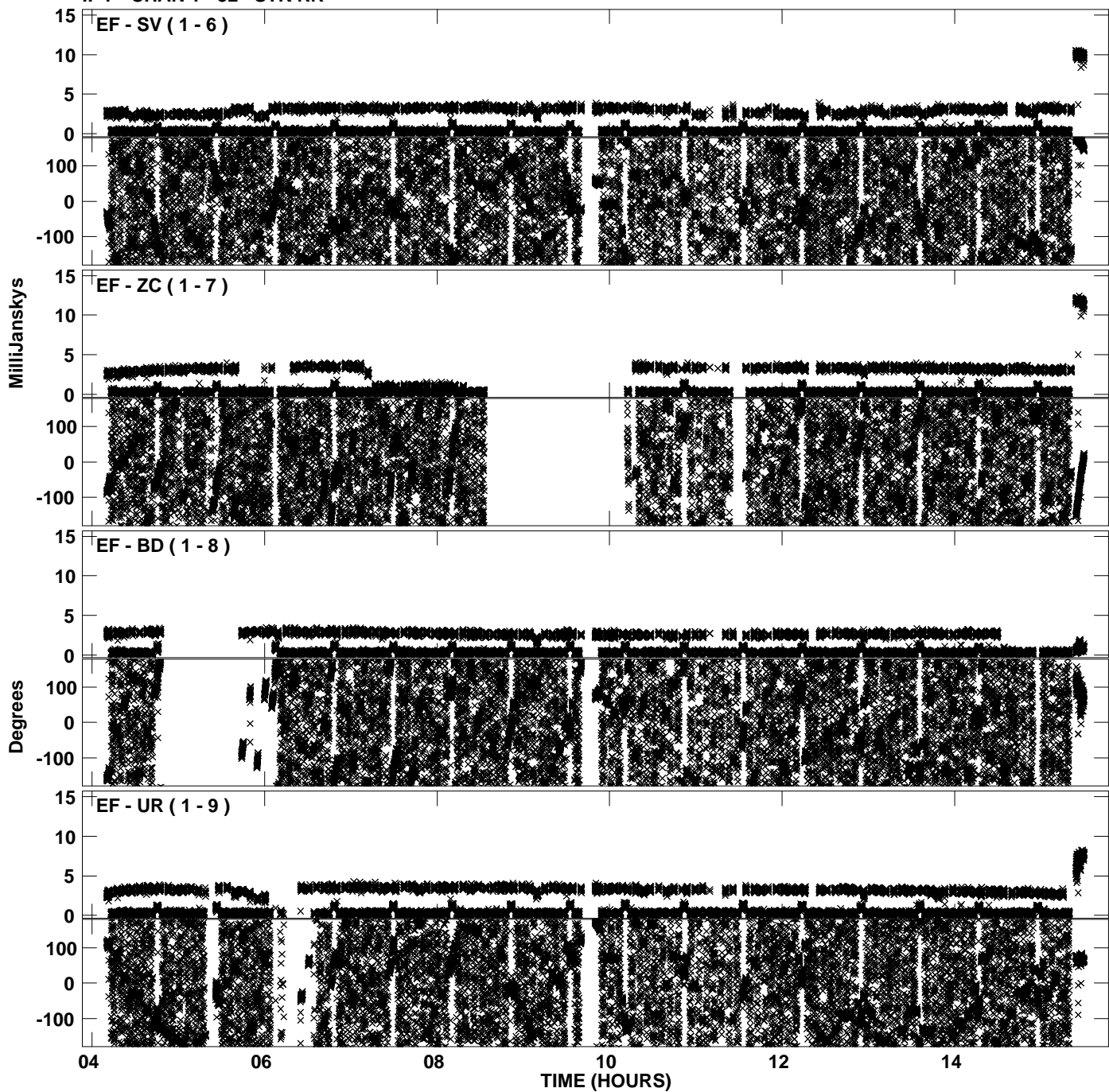

PLot file version 45 created 07-JUN-2011 14:39:10
Amplitude andPhase vs Time for EM090C.UVDATA.1 Vect aver.
IF 7 CHAN 1 - 32 STK RR

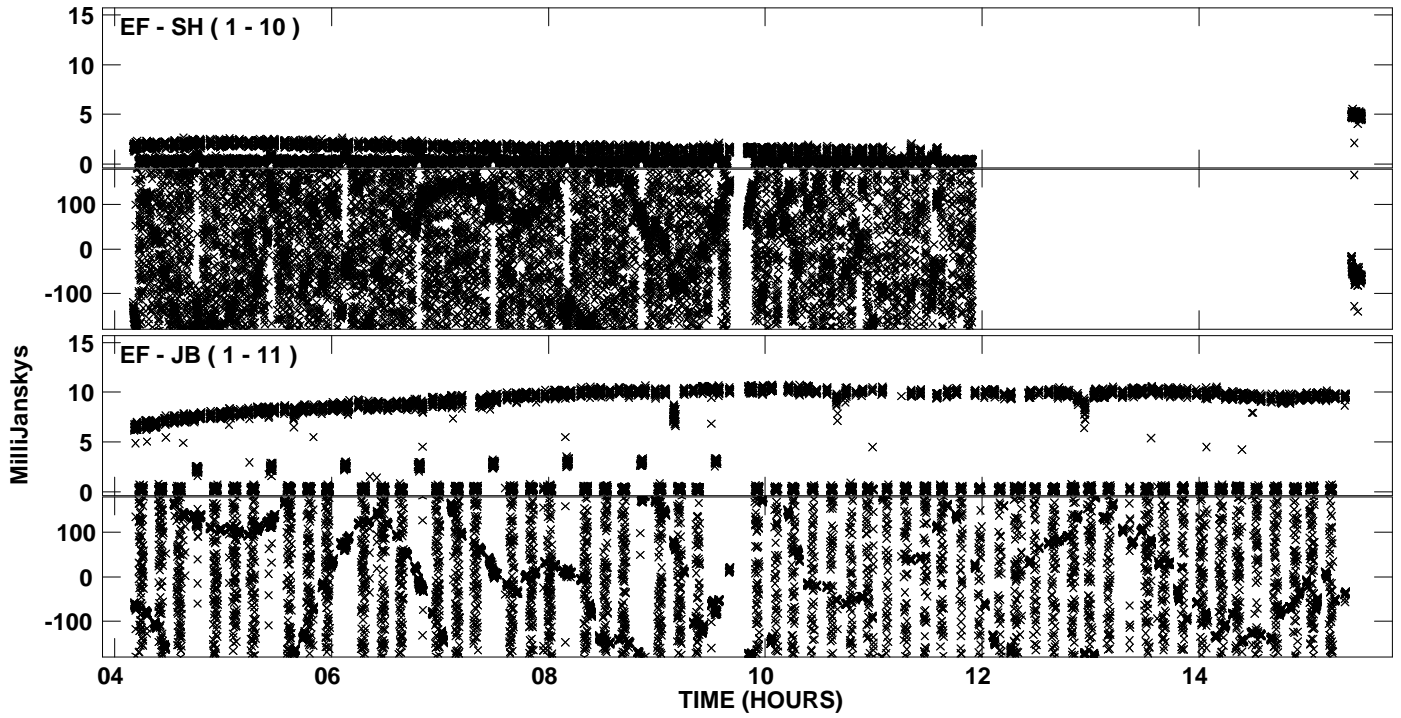

PLot file version 46 created 07-JUN-2011 14:39:22
Amplitude andPhase vs Time for EM090C.UVDATA.1 Vect aver.
IF 8 CHAN 1 - 32 STK RR

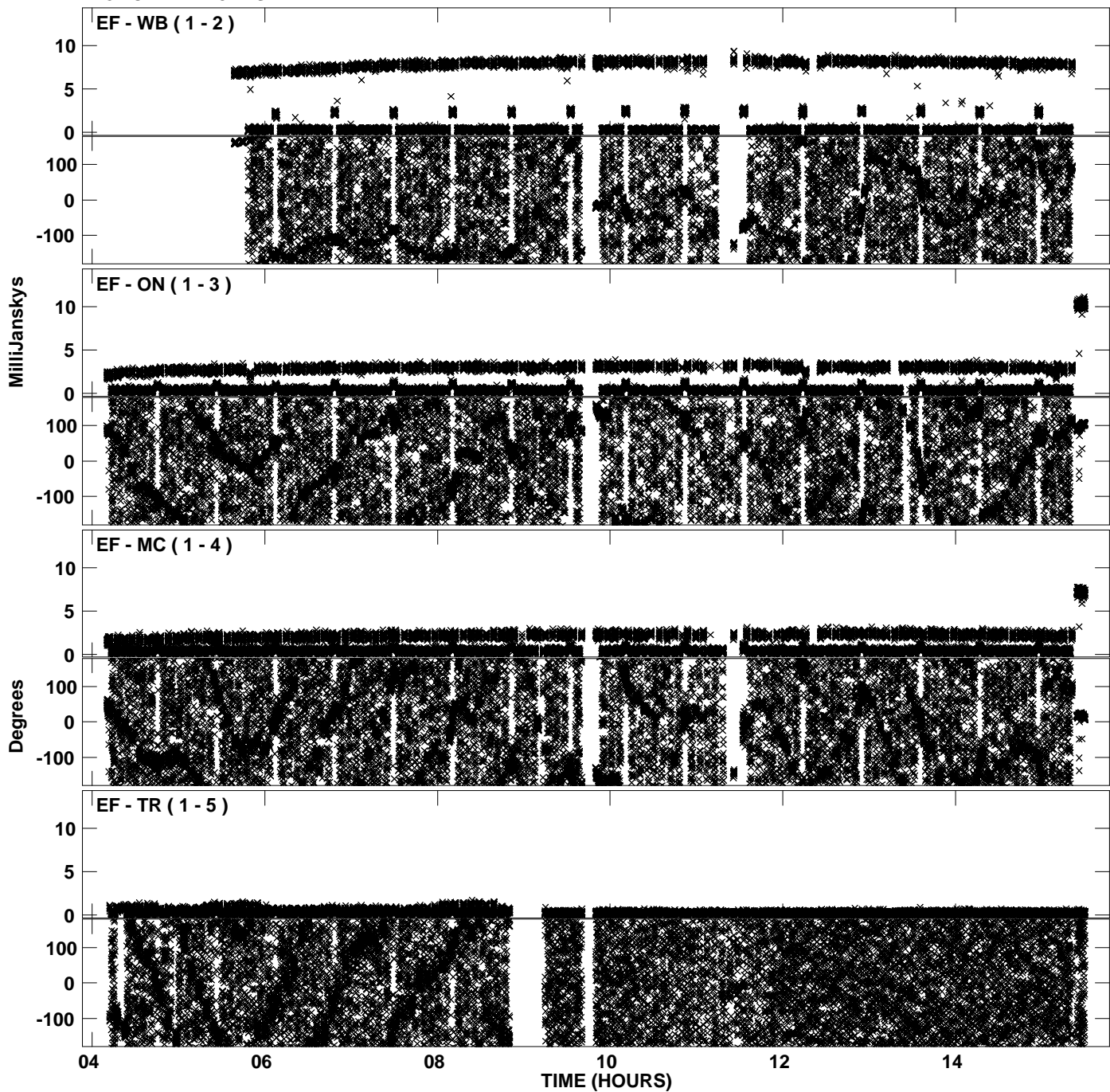

Plot file version 47 created 07-JUN-2011 14:39:23
Amplitude andPhase vs Time for EM090C.UVDATA.1 Vect aver.
IF 8 CHAN 1 - 32 STK RR

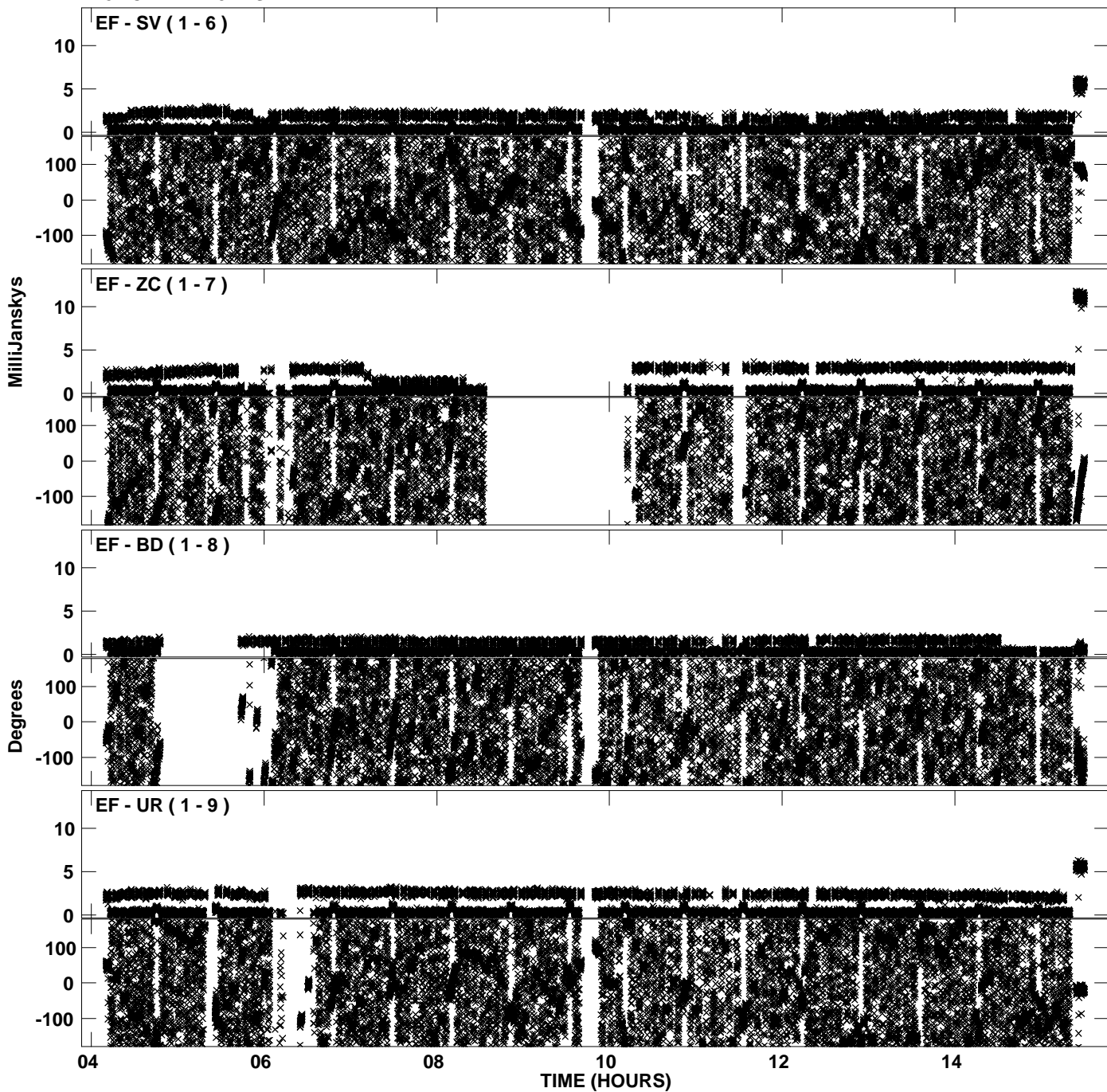

PLot file version 48 created 07-JUN-2011 14:39:23
Amplitude andPhase vs Time for EM090C.UVDATA.1 Vect aver.
IF 8 CHAN 1 - 32 STK RR

