

Plot file version 1 created 19-SEP-2013 13:47:05  
Amplitude andPhase vs Time for EM106A.UVDATA.1 Vect aver. CL # 3  
IF 1 CHAN 1 - 32 STK LL

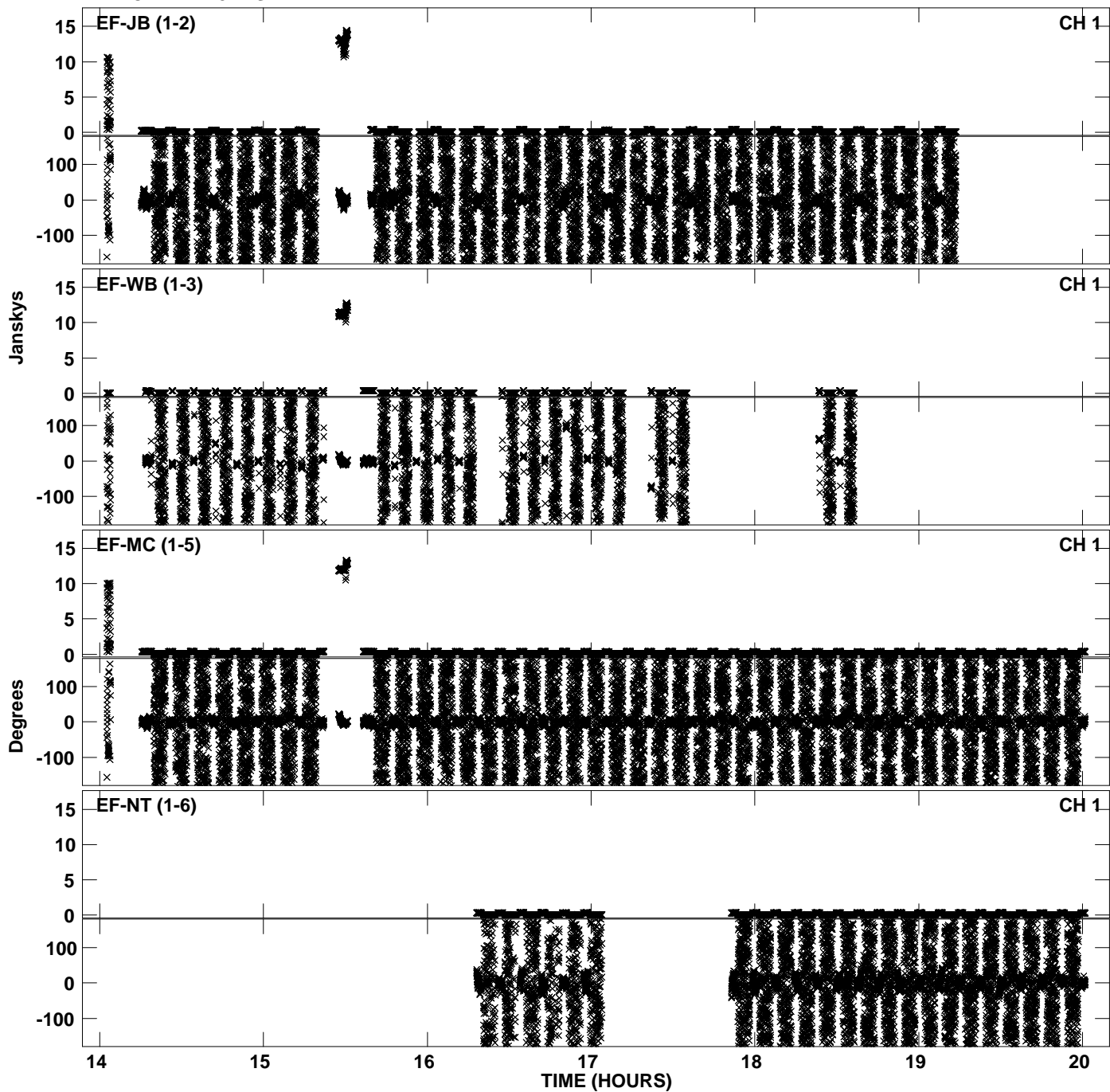

Plot file version 2 created 19-SEP-2013 13:47:05  
Amplitude and Phase vs Time for EM106A.UVDATA.1 Vect aver. CL # 3  
IF 1 CHAN 1 - 32 STK LL

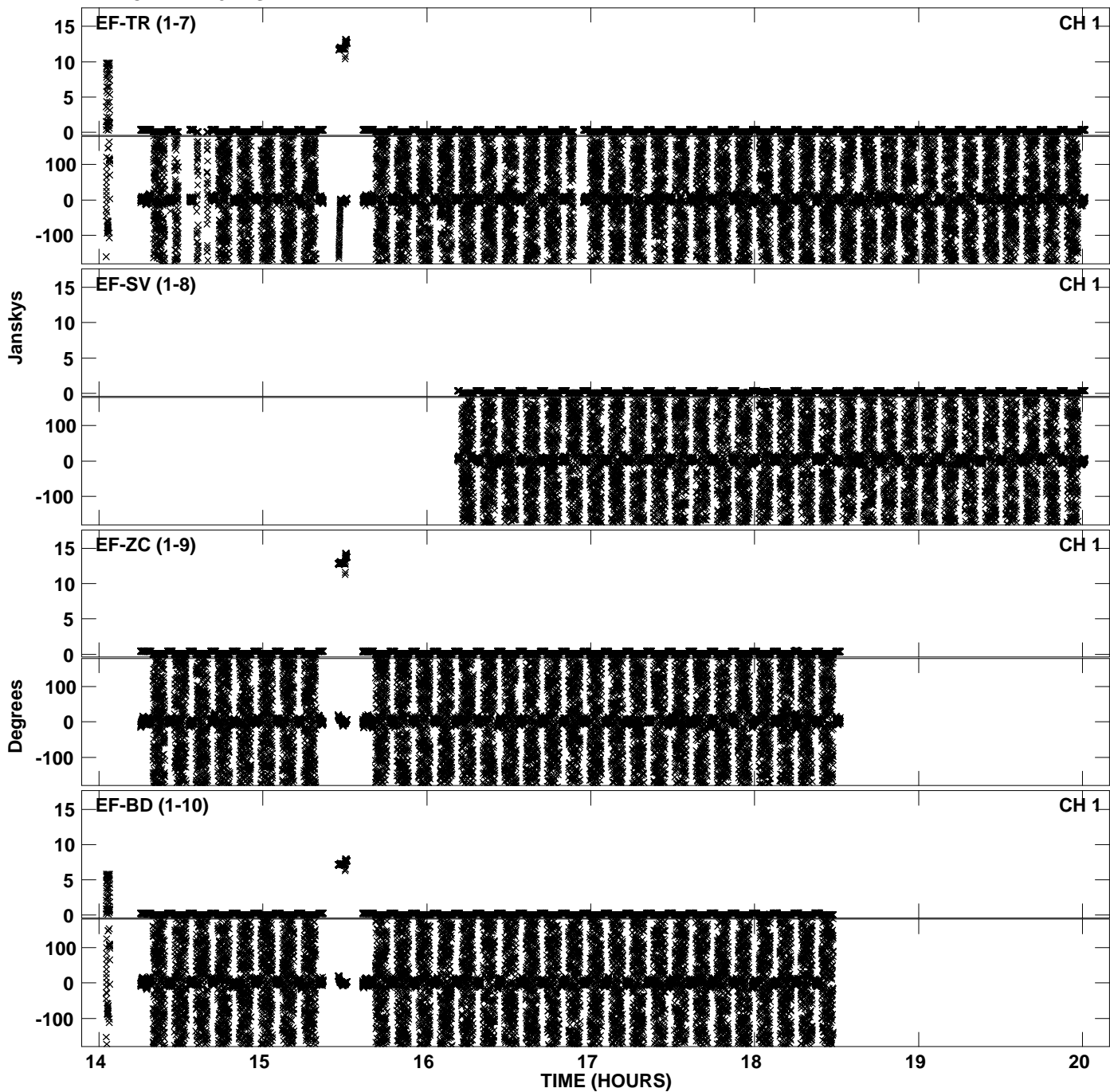

Plot file version 3 created 19-SEP-2013 13:47:05  
Amplitude and Phase vs Time for EM106A.UVDATA.1 Vect aver. CL # 3  
IF 1 CHAN 1 - 32 STK LL

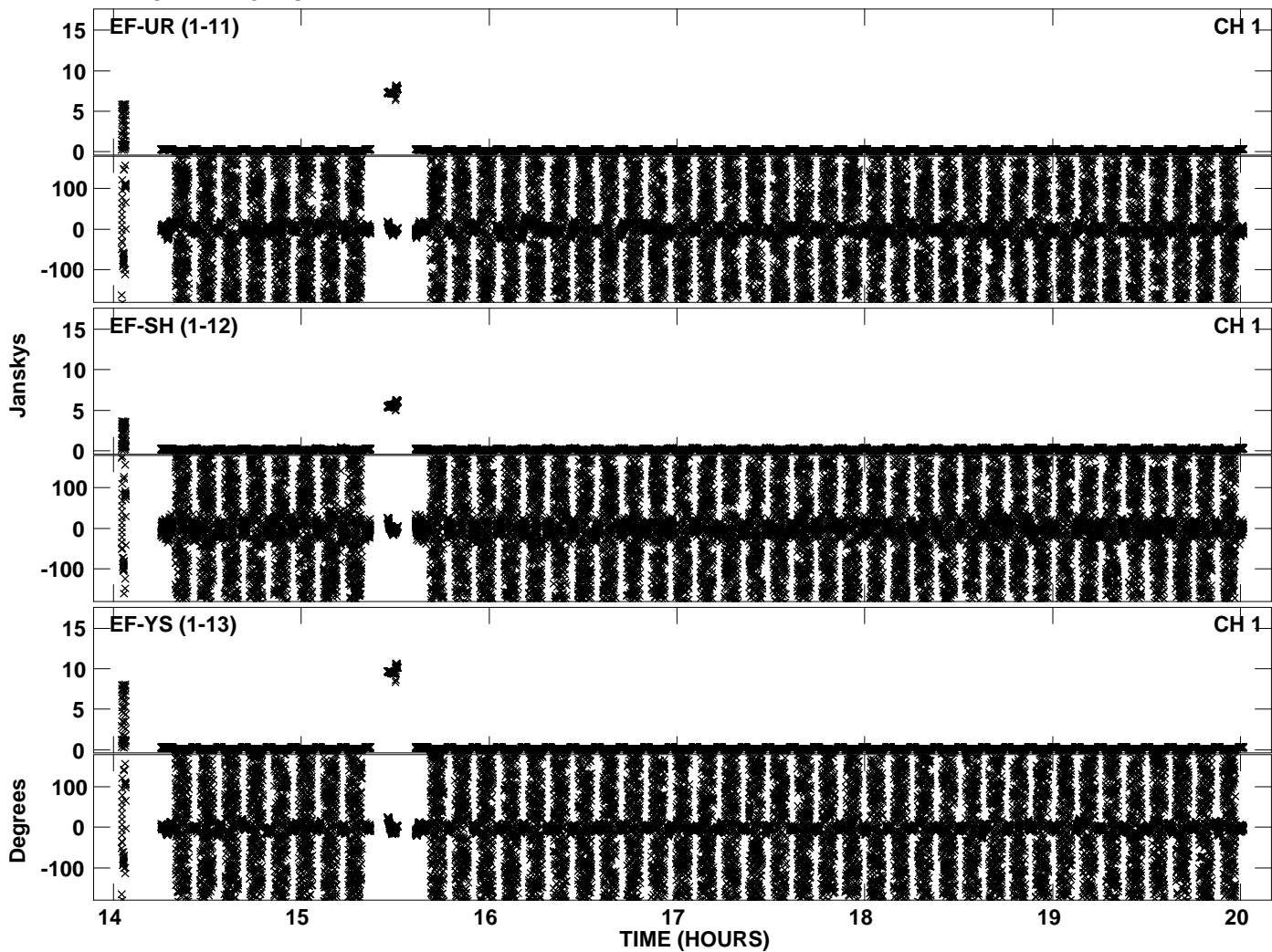

Plot file version 4 created 19-SEP-2013 13:47:14  
Amplitude andPhase vs Time for EM106A.UVDATA.1 Vect aver. CL # 3  
IF 2 CHAN 1 - 32 STK LL

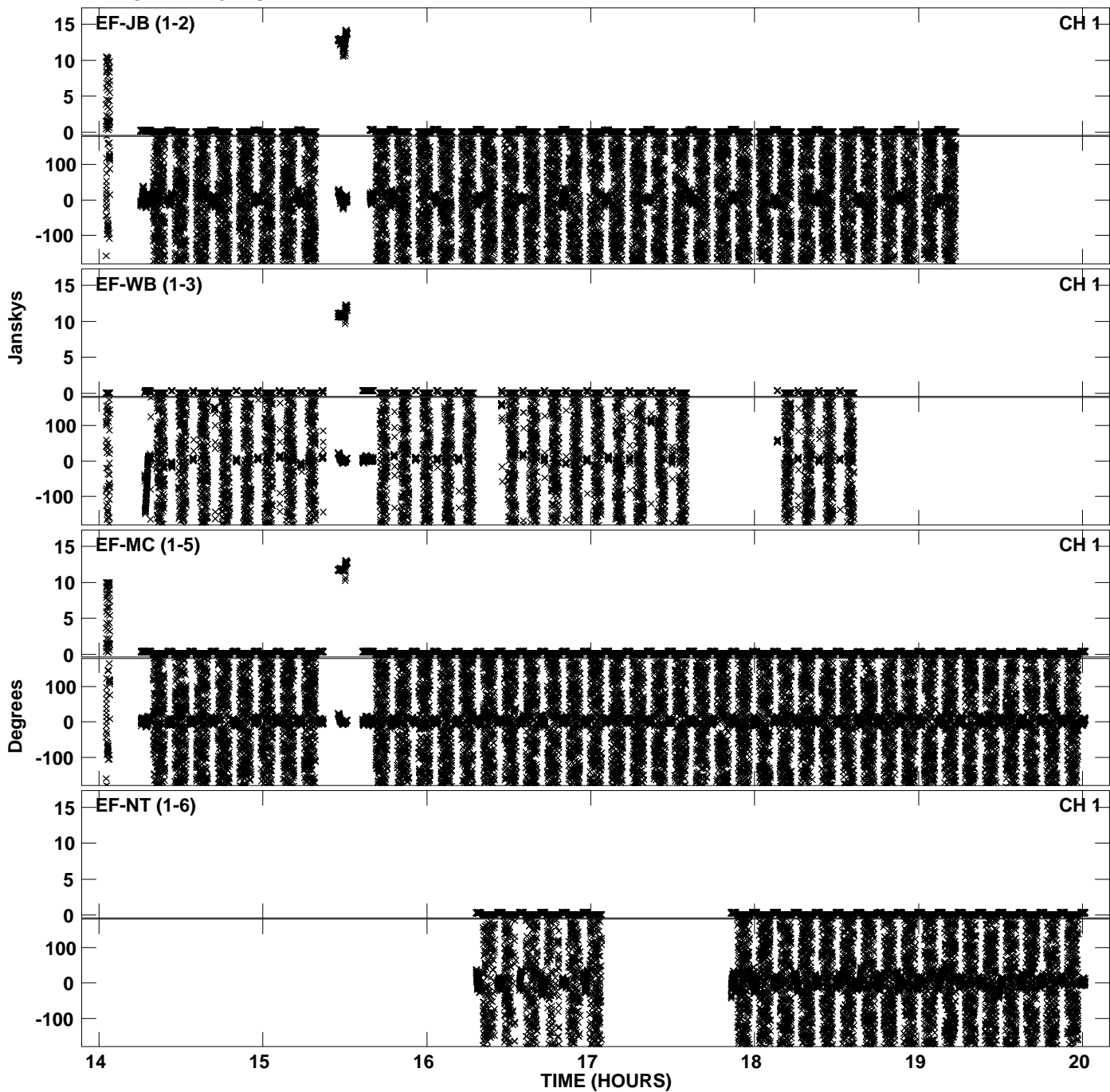

Plot file version 5 created 19-SEP-2013 13:47:14  
Amplitude and Phase vs Time for EM106A.UVDATA.1 Vect aver. CL # 3  
IF 2 CHAN 1 - 32 STK LL

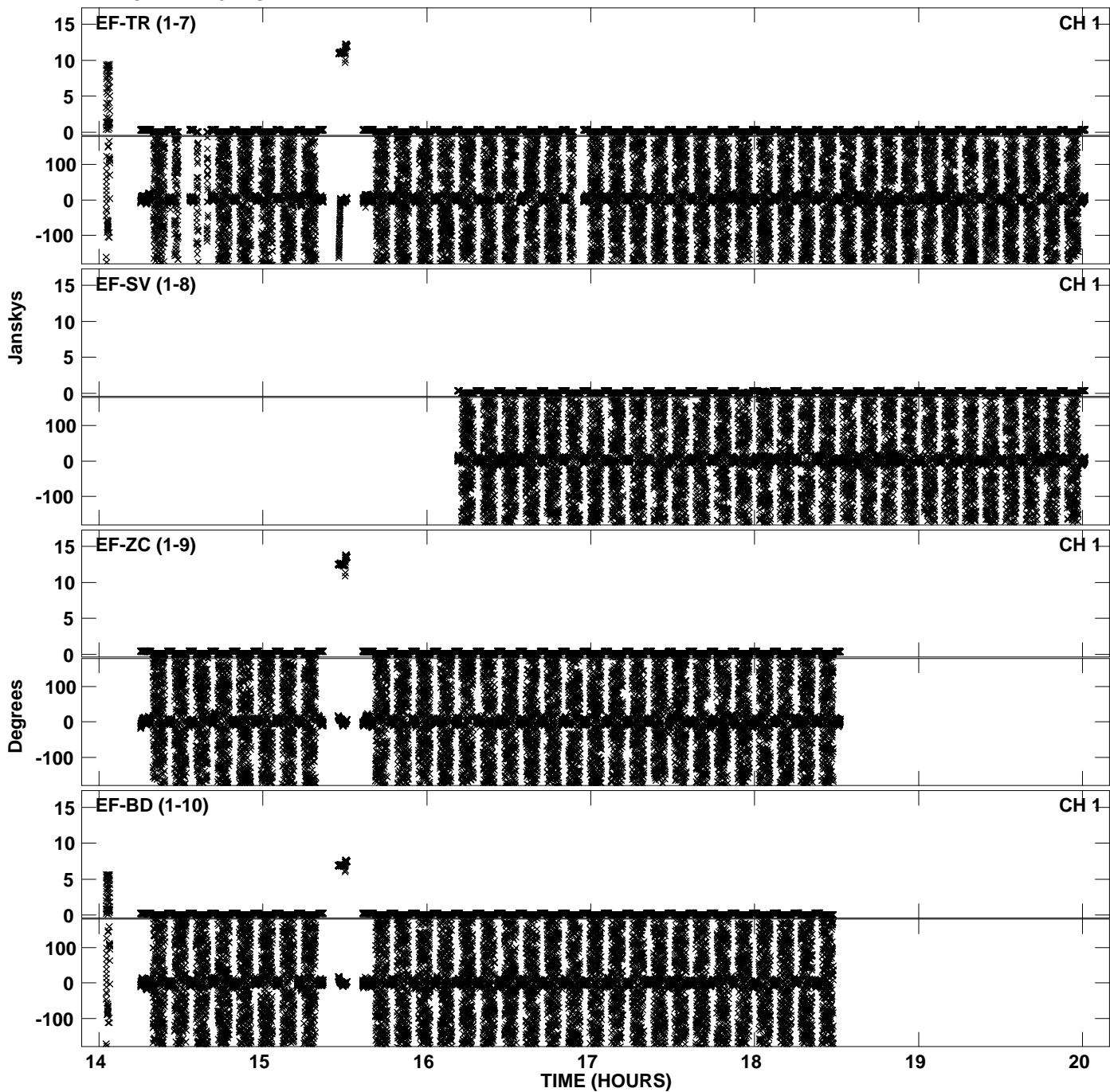

Plot file version 6 created 19-SEP-2013 13:47:14  
Amplitude and Phase vs Time for EM106A.UVDATA.1 Vect aver. CL # 3  
IF 2 CHAN 1 - 32 STK LL

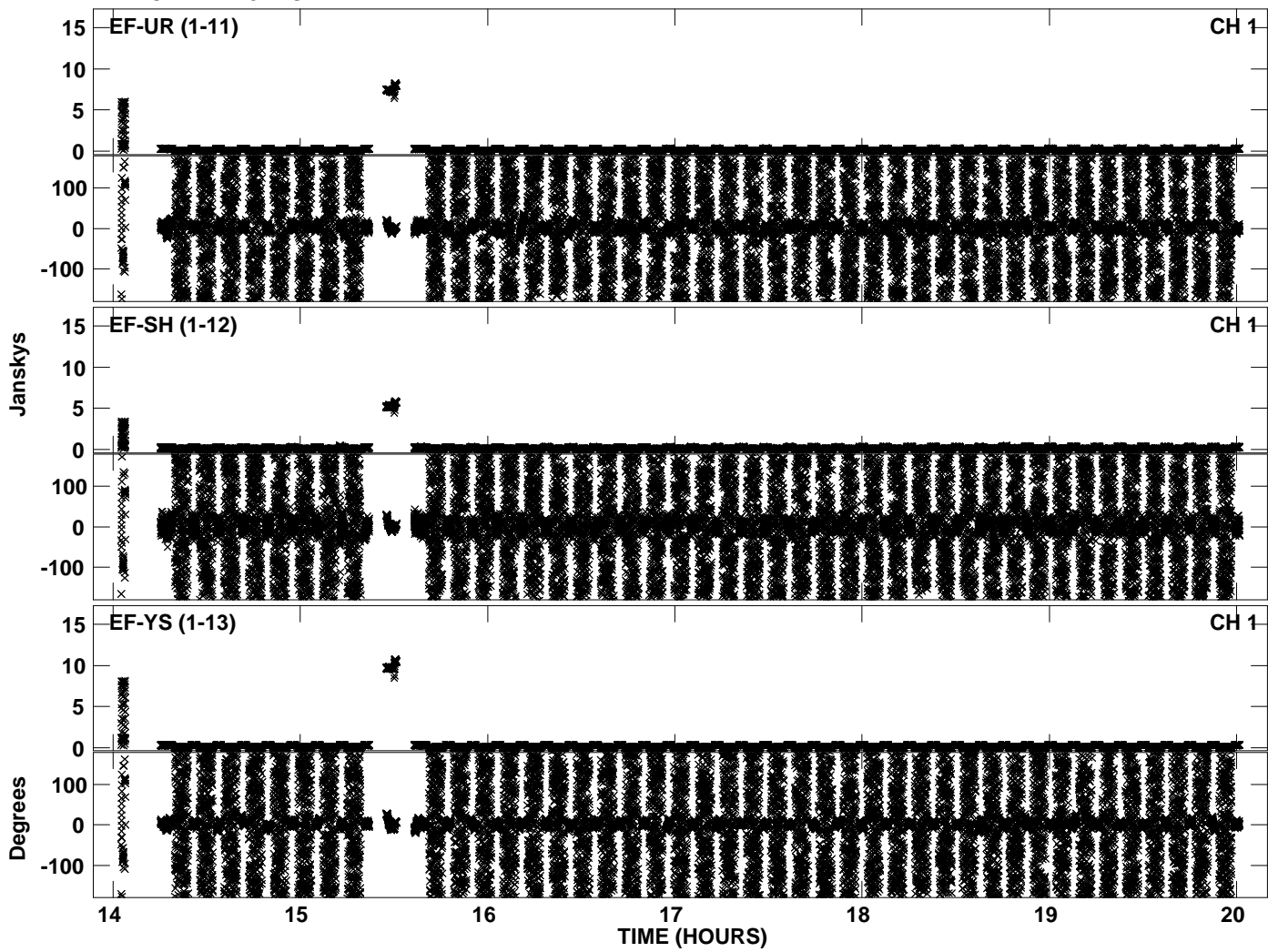

Plot file version 7 created 19-SEP-2013 13:47:23  
Amplitude andPhase vs Time for EM106A.UVDATA.1 Vect aver. CL # 3  
IF 3 CHAN 1 - 32 STK LL

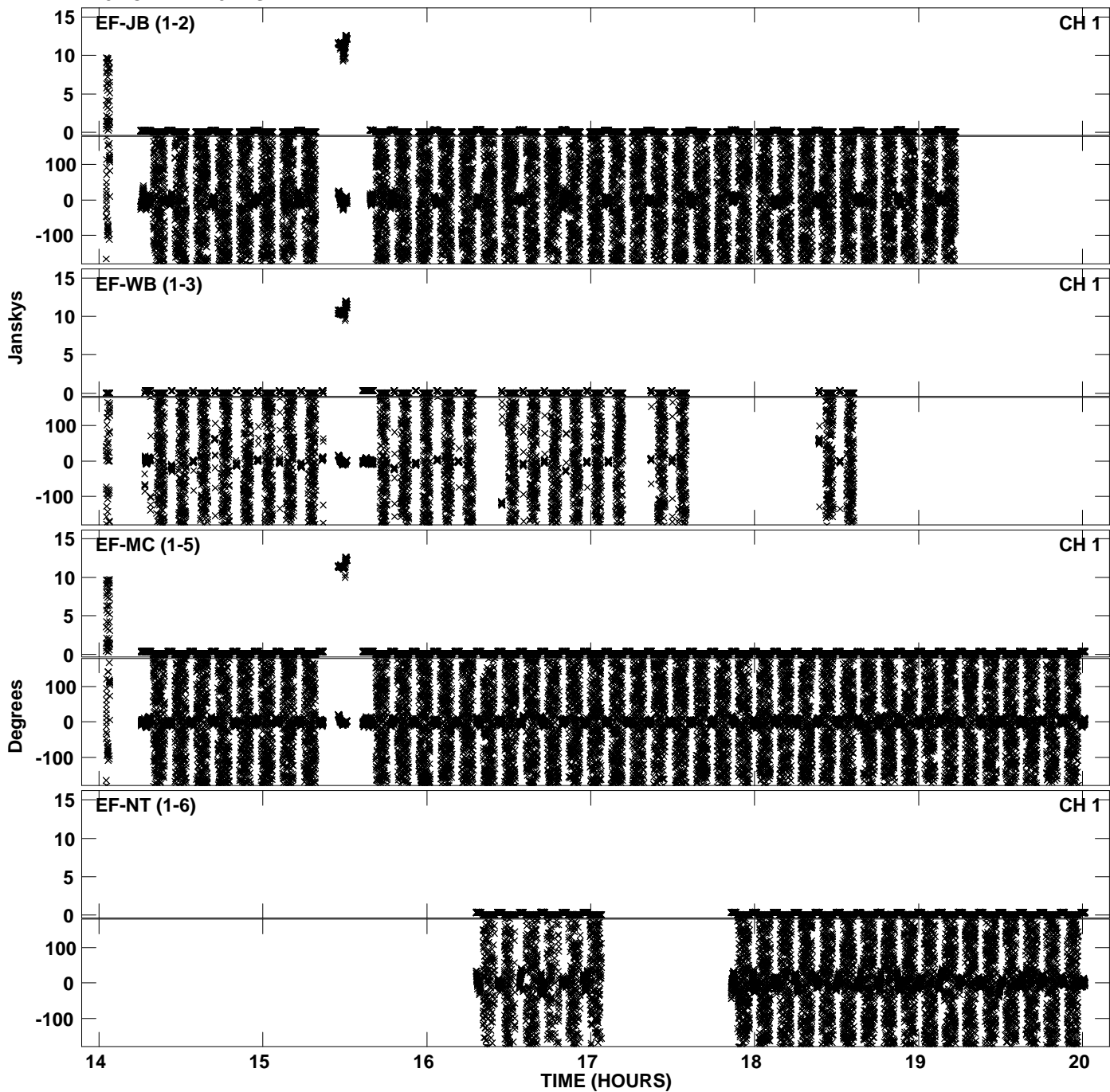

Plot file version 8 created 19-SEP-2013 13:47:23  
Amplitude andPhase vs Time for EM106A.UVDATA.1 Vect aver. CL # 3  
IF 3 CHAN 1 - 32 STK LL

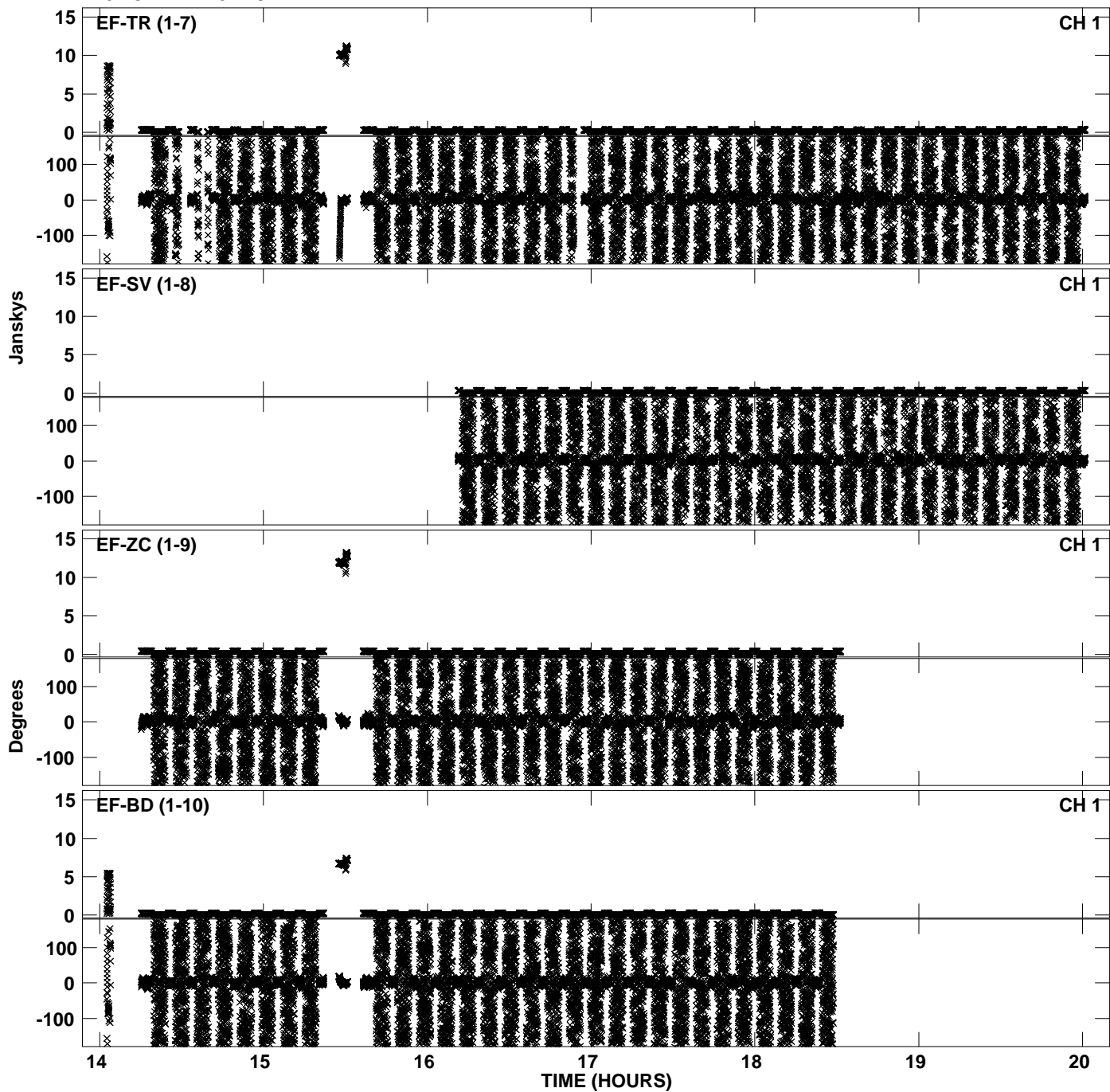



Plot file version 9 created 19-SEP-2013 13:47:23  
Amplitude and Phase vs Time for EM106A.UVDATA.1 Vect aver. CL # 3  
IF 3 CHAN 1 - 32 STK LL

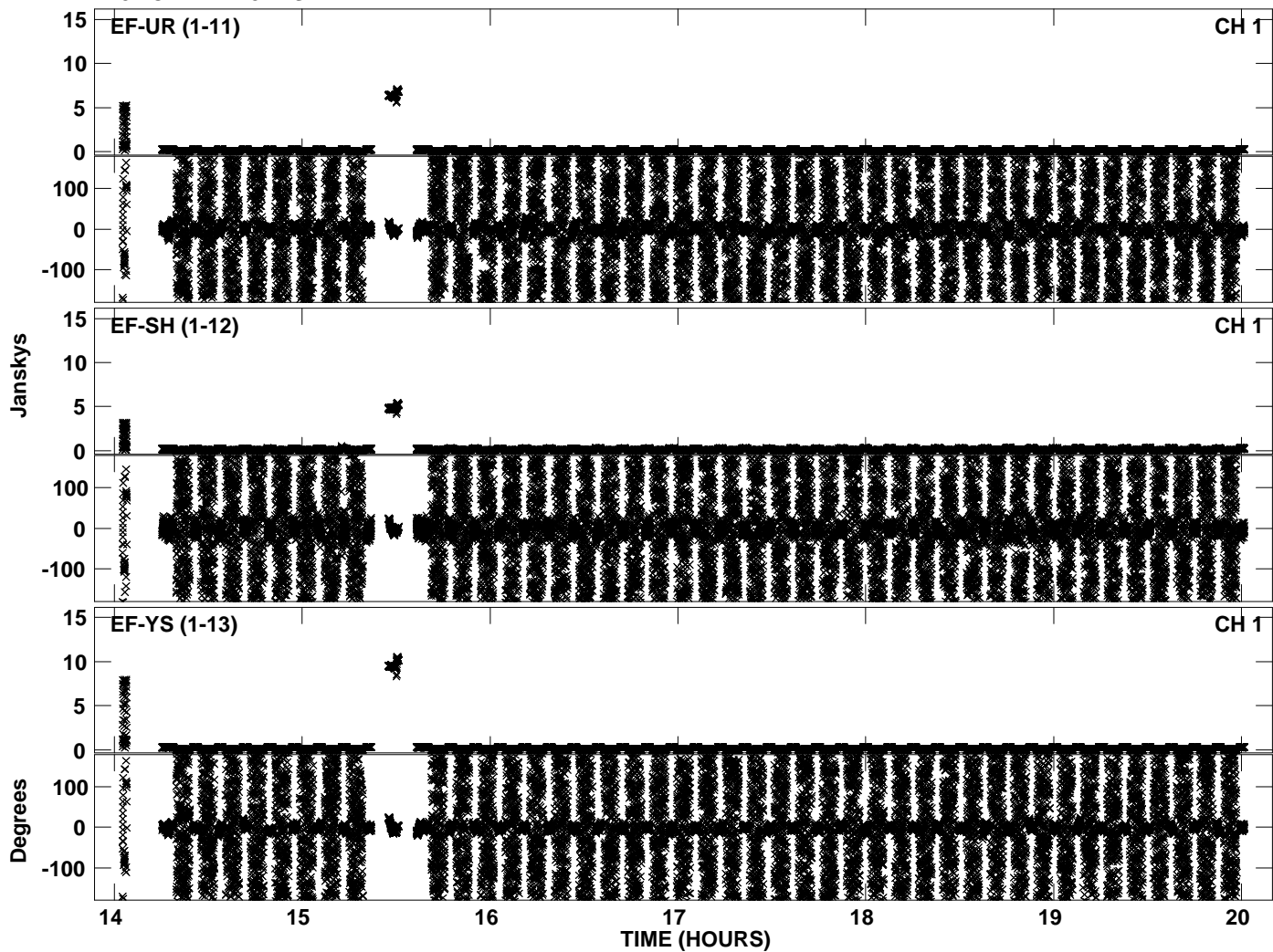

Plot file version 10 created 19-SEP-2013 13:47:31  
Amplitude andPhase vs Time for EM106A.UVDATA.1 Vect aver. CL # 3  
IF 4 CHAN 1 - 32 STK LL

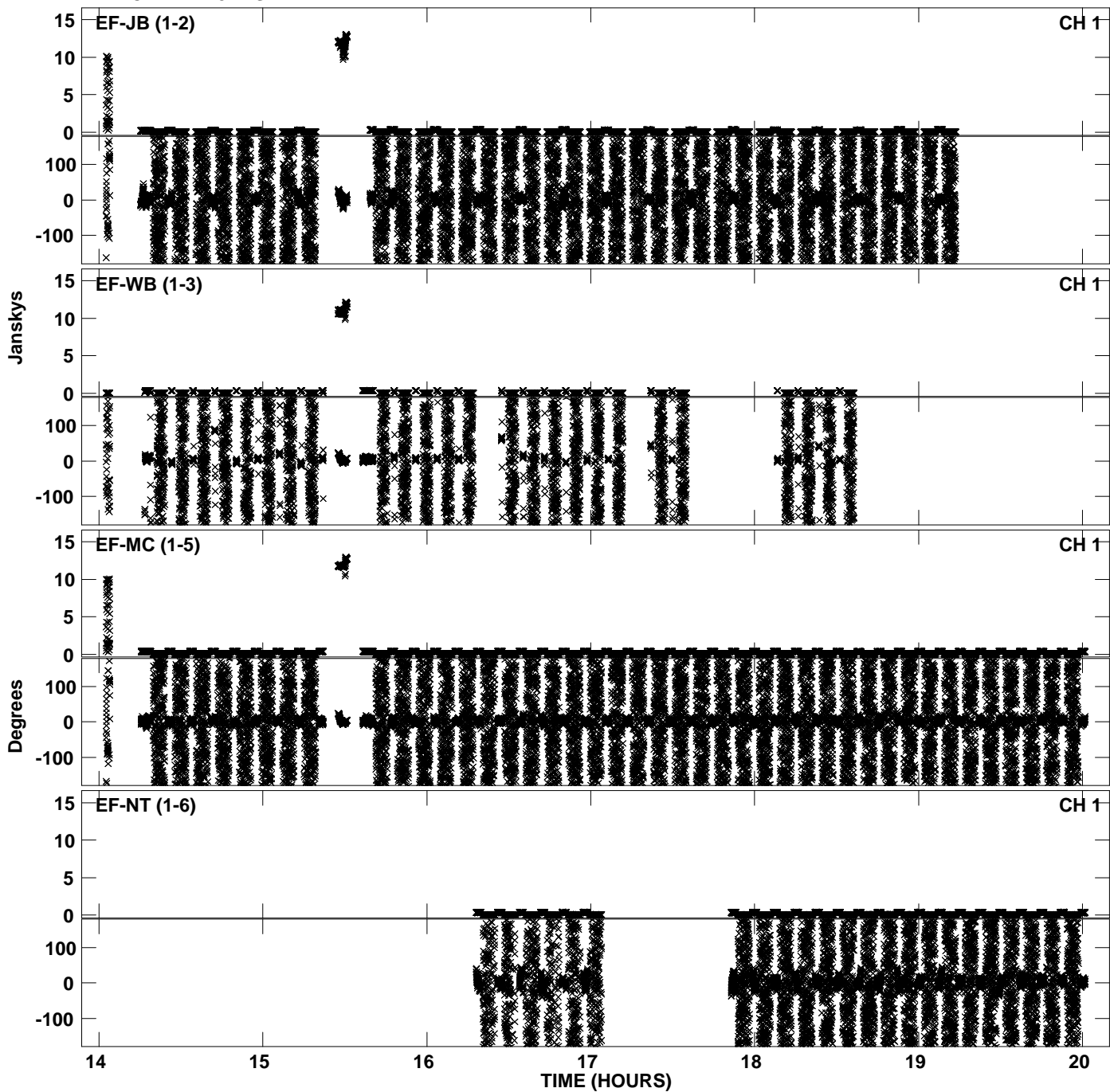

Plot file version 11 created 19-SEP-2013 13:47:31  
Amplitude andPhase vs Time for EM106A.UVDATA.1 Vect aver. CL # 3  
IF 4 CHAN 1 - 32 STK LL

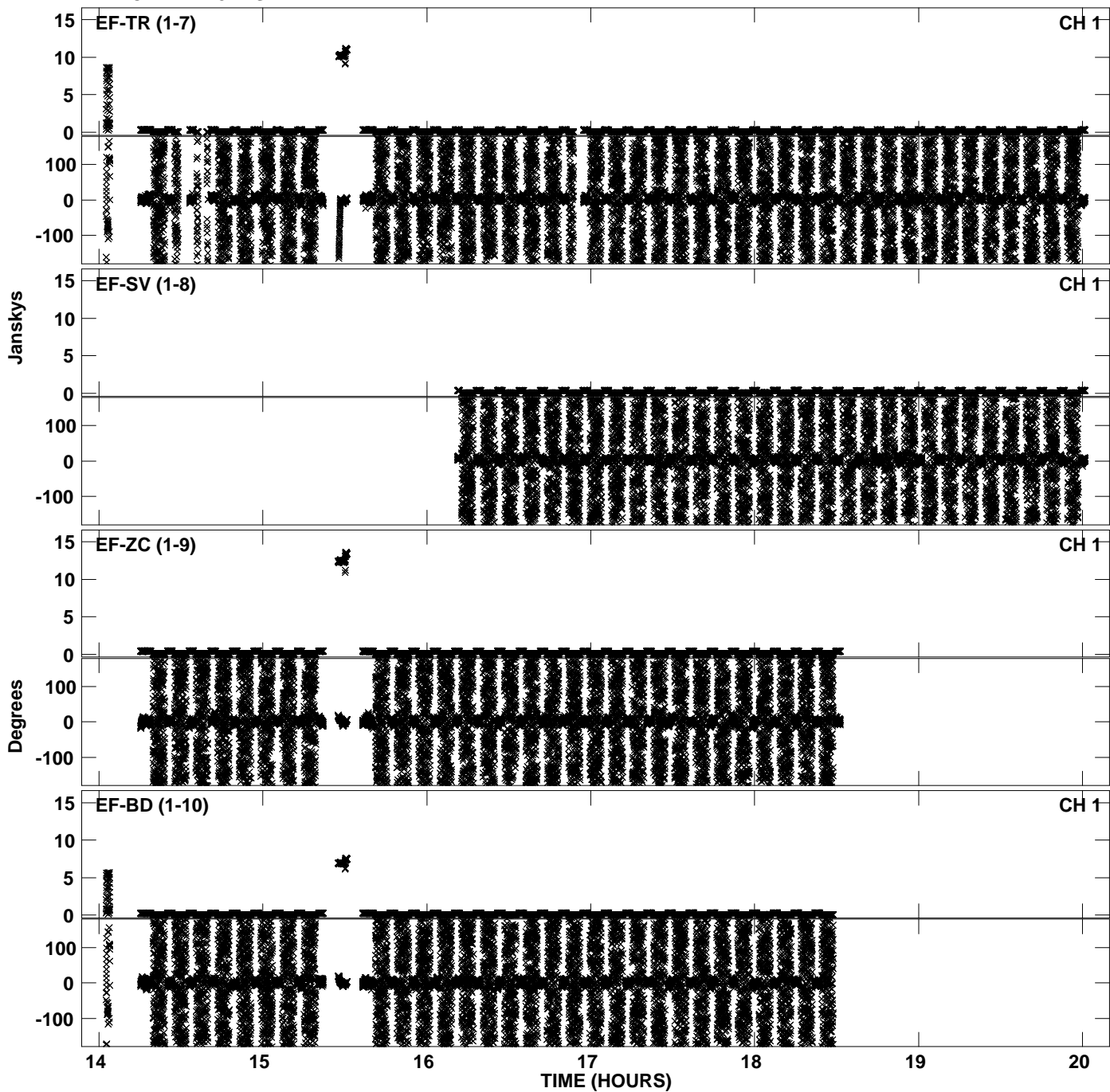

Plot file version 12 created 19-SEP-2013 13:47:31  
Amplitude and Phase vs Time for EM106A.UVDATA.1 Vect aver. CL # 3  
IF 4 CHAN 1 - 32 STK LL

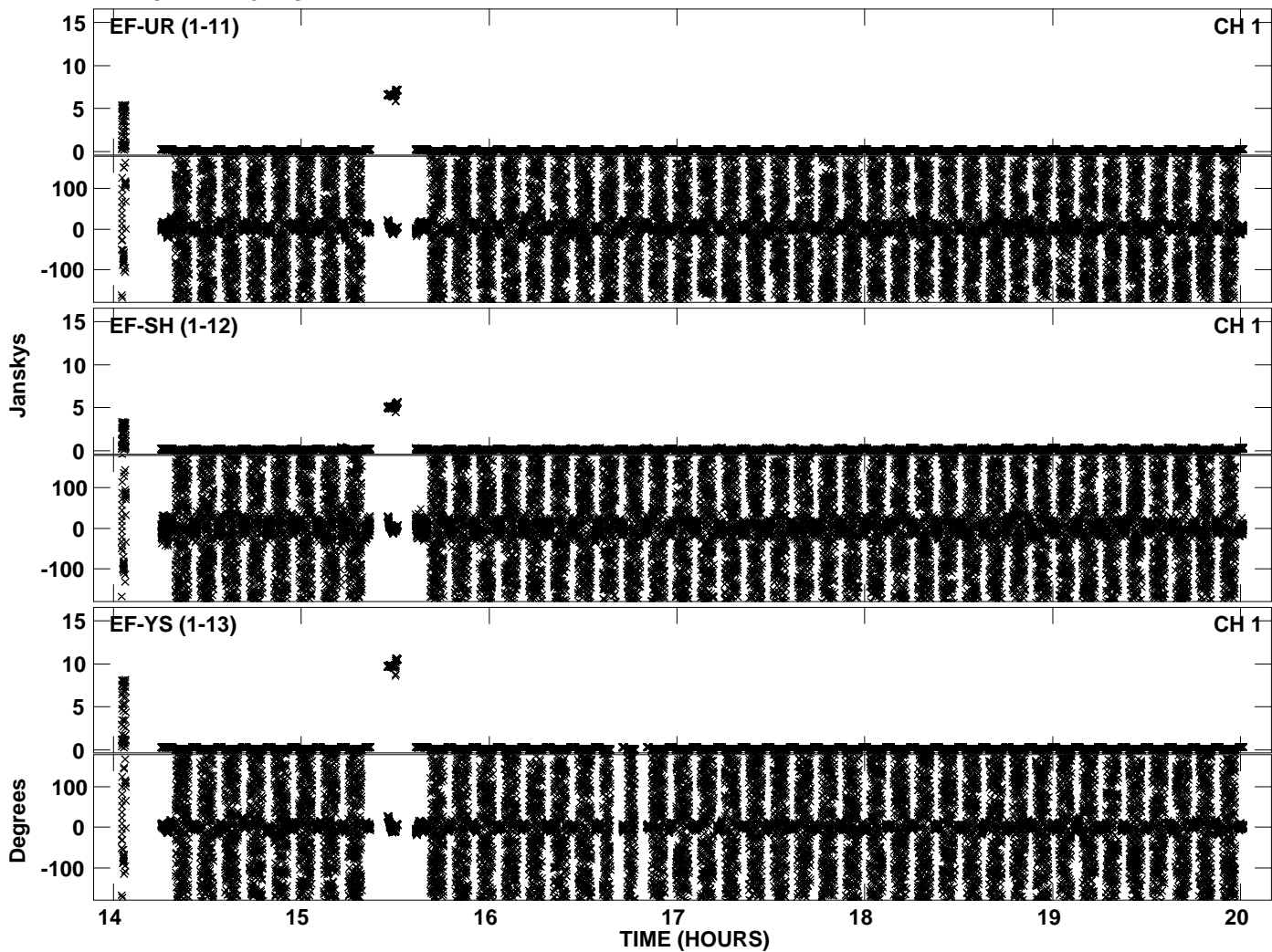

Plot file version 13 created 19-SEP-2013 13:47:40  
Amplitude andPhase vs Time for EM106A.UVDATA.1 Vect aver. CL # 3  
IF 5 CHAN 1 - 32 STK LL

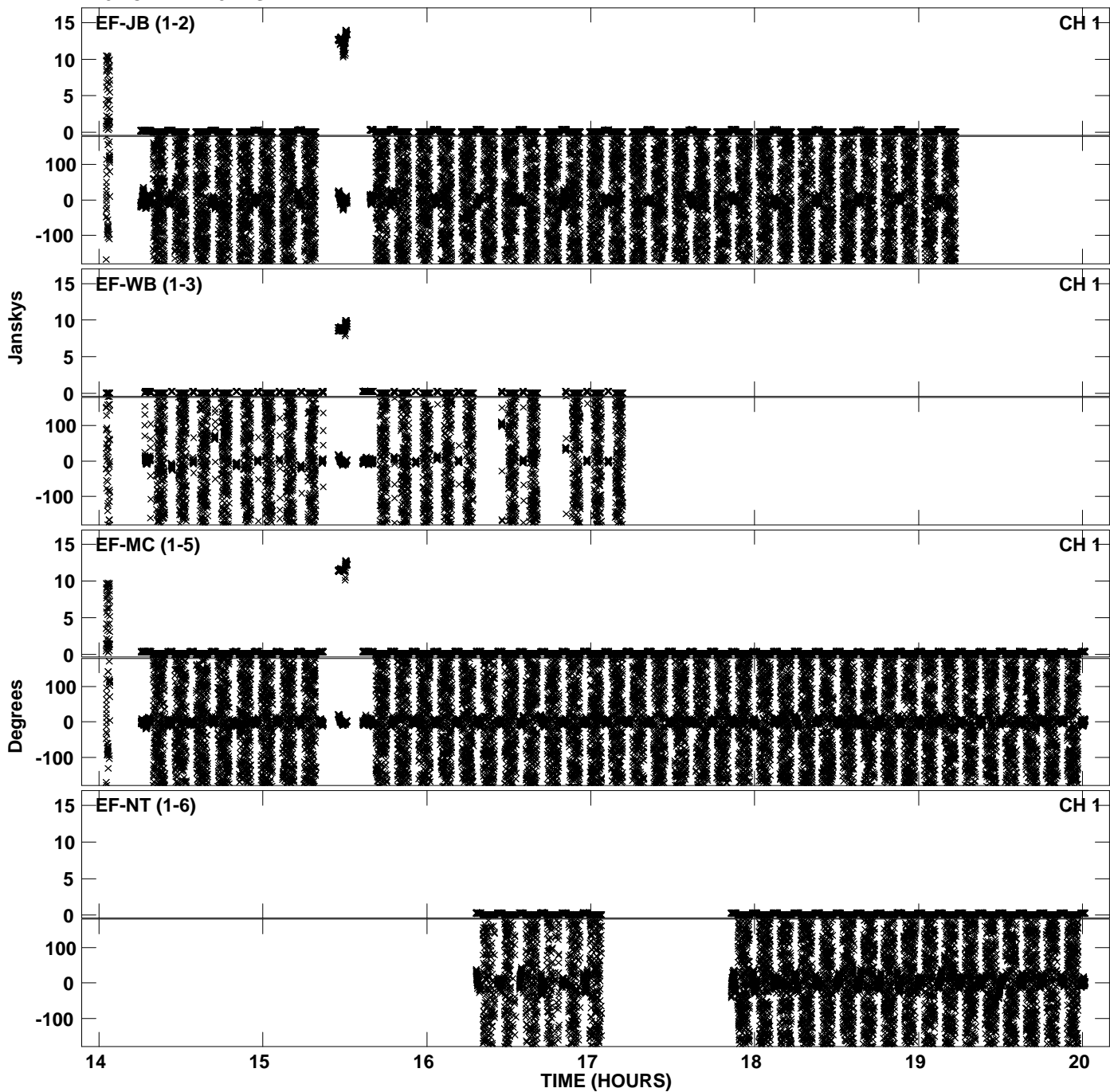

Plot file version 14 created 19-SEP-2013 13:47:40  
Amplitude andPhase vs Time for EM106A.UVDATA.1 Vect aver. CL # 3  
IF 5 CHAN 1 - 32 STK LL

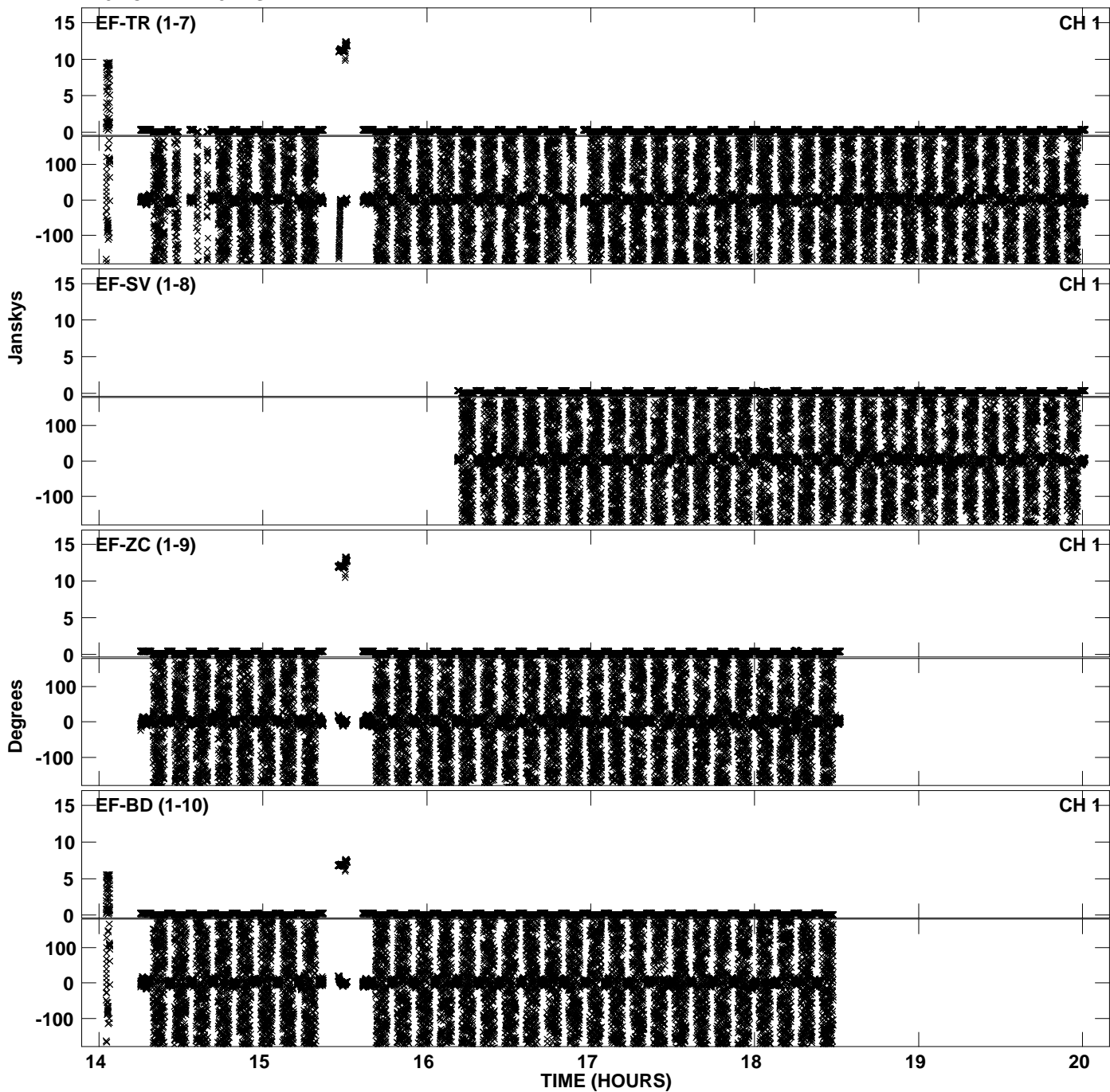

Plot file version 15 created 19-SEP-2013 13:47:40  
Amplitude and Phase vs Time for EM106A.UVDATA.1 Vect aver. CL # 3  
IF 5 CHAN 1 - 32 STK LL

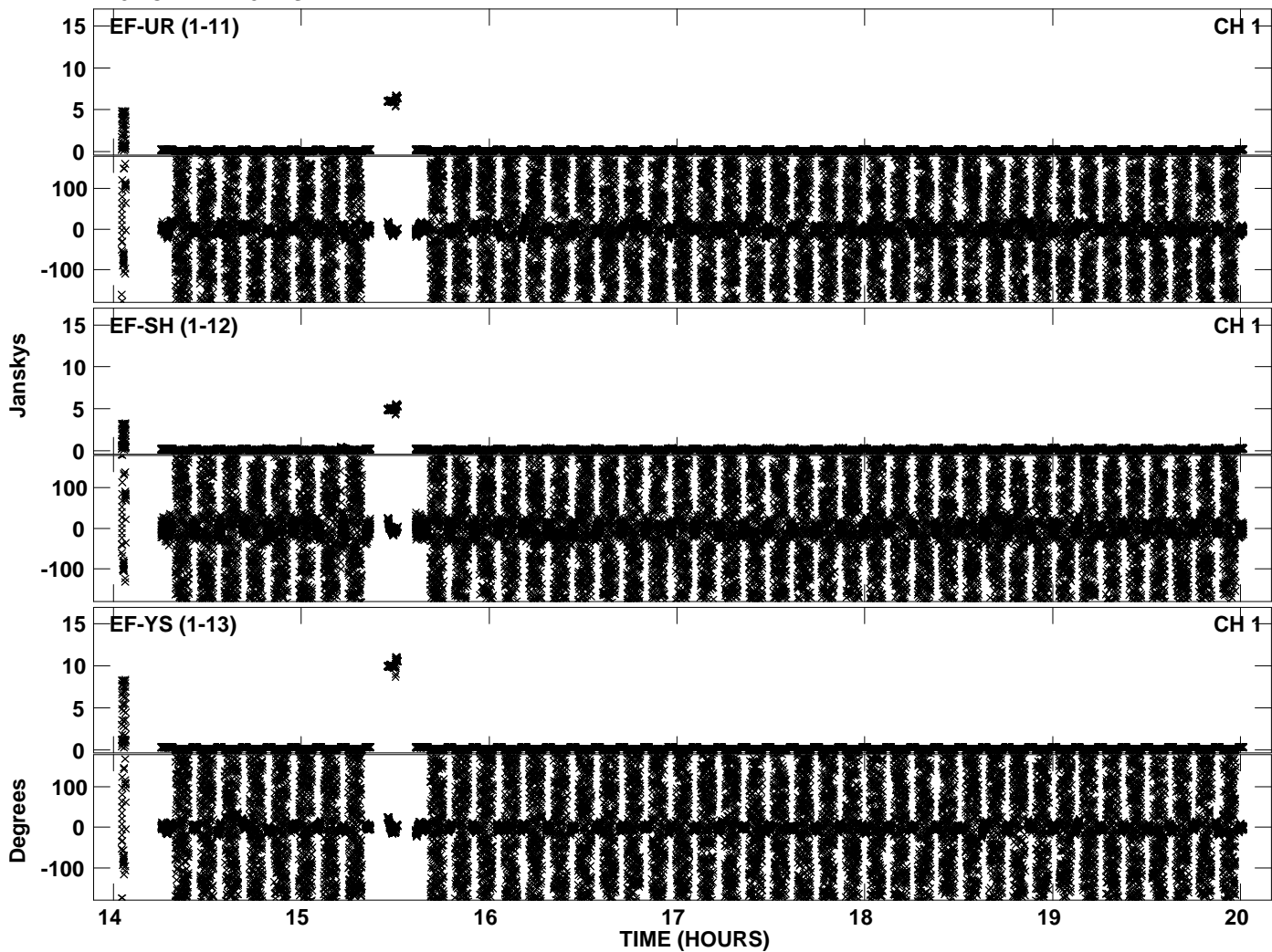

Plot file version 16 created 19-SEP-2013 13:47:49  
Amplitude andPhase vs Time for EM106A.UVDATA.1 Vect aver. CL # 3  
IF 6 CHAN 1 - 32 STK LL

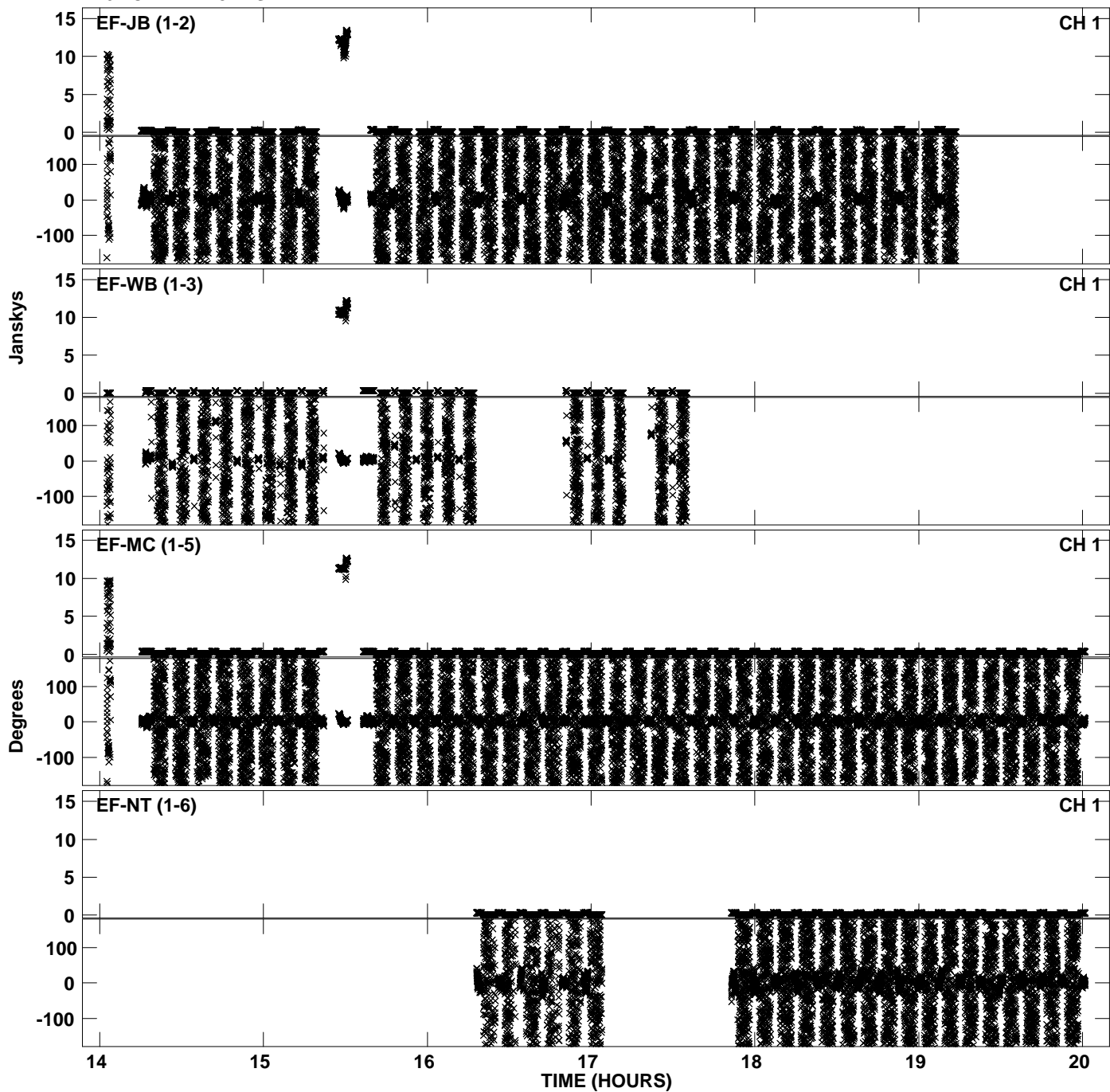



Plot file version 17 created 19-SEP-2013 13:47:49  
Amplitude andPhase vs Time for EM106A.UVDATA.1 Vect aver. CL # 3  
IF 6 CHAN 1 - 32 STK LL

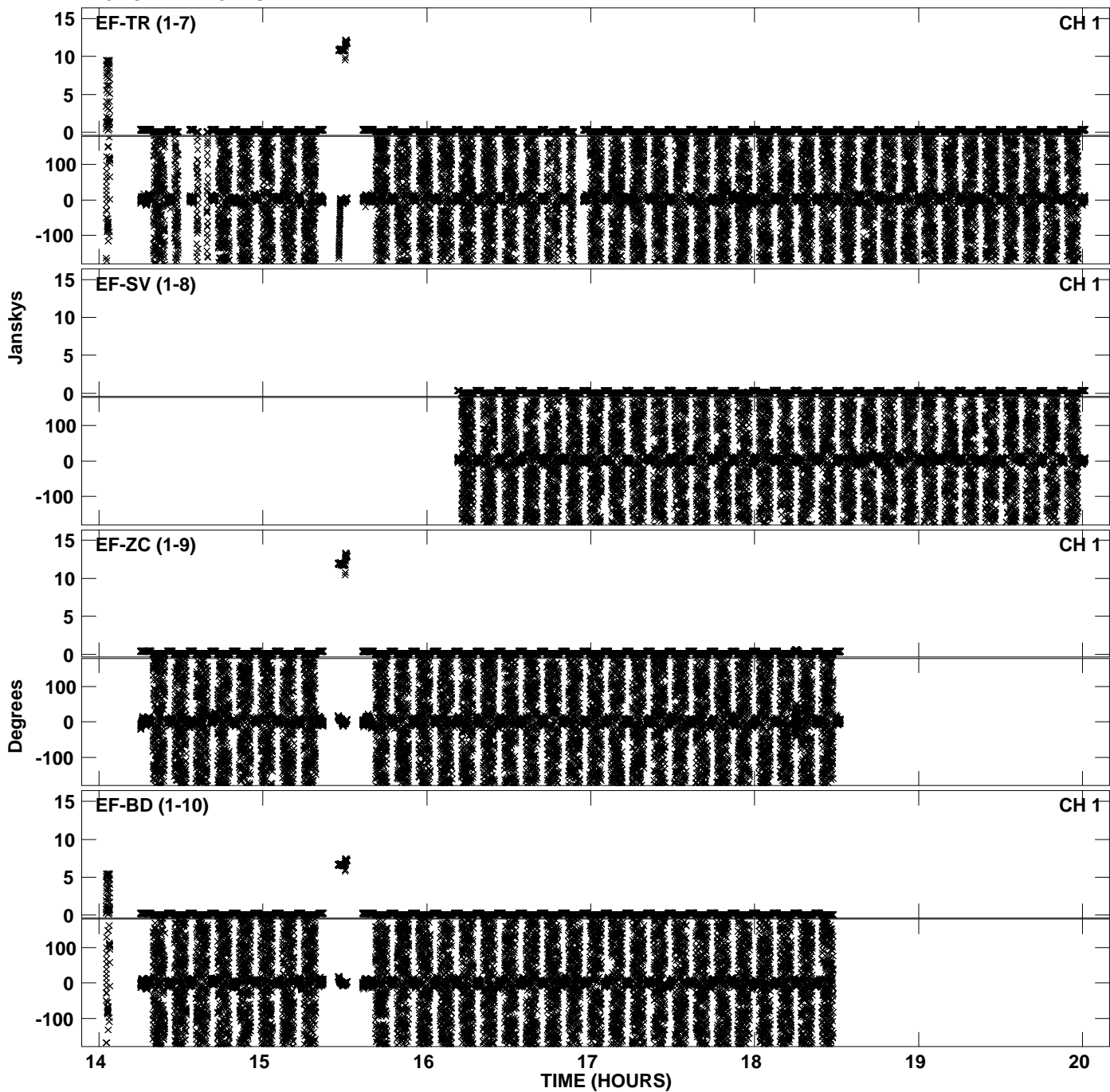

Plot file version 18 created 19-SEP-2013 13:47:49  
Amplitude and Phase vs Time for EM106A.UVDATA.1 Vect aver. CL # 3  
IF 6 CHAN 1 - 32 STK LL

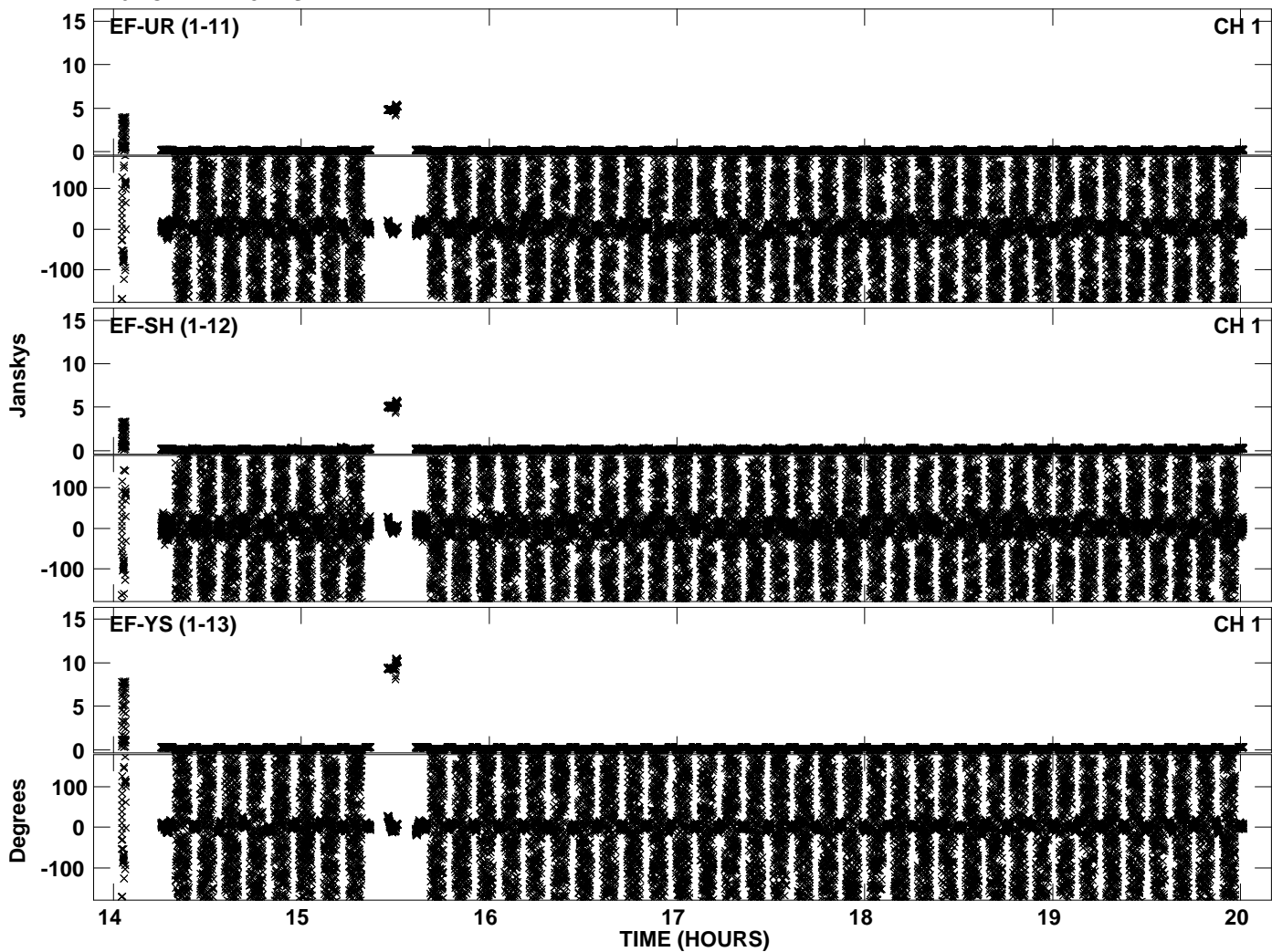

Plot file version 19 created 19-SEP-2013 13:47:57  
Amplitude andPhase vs Time for EM106A.UVDATA.1 Vect aver. CL # 3  
IF 7 CHAN 1 - 32 STK LL

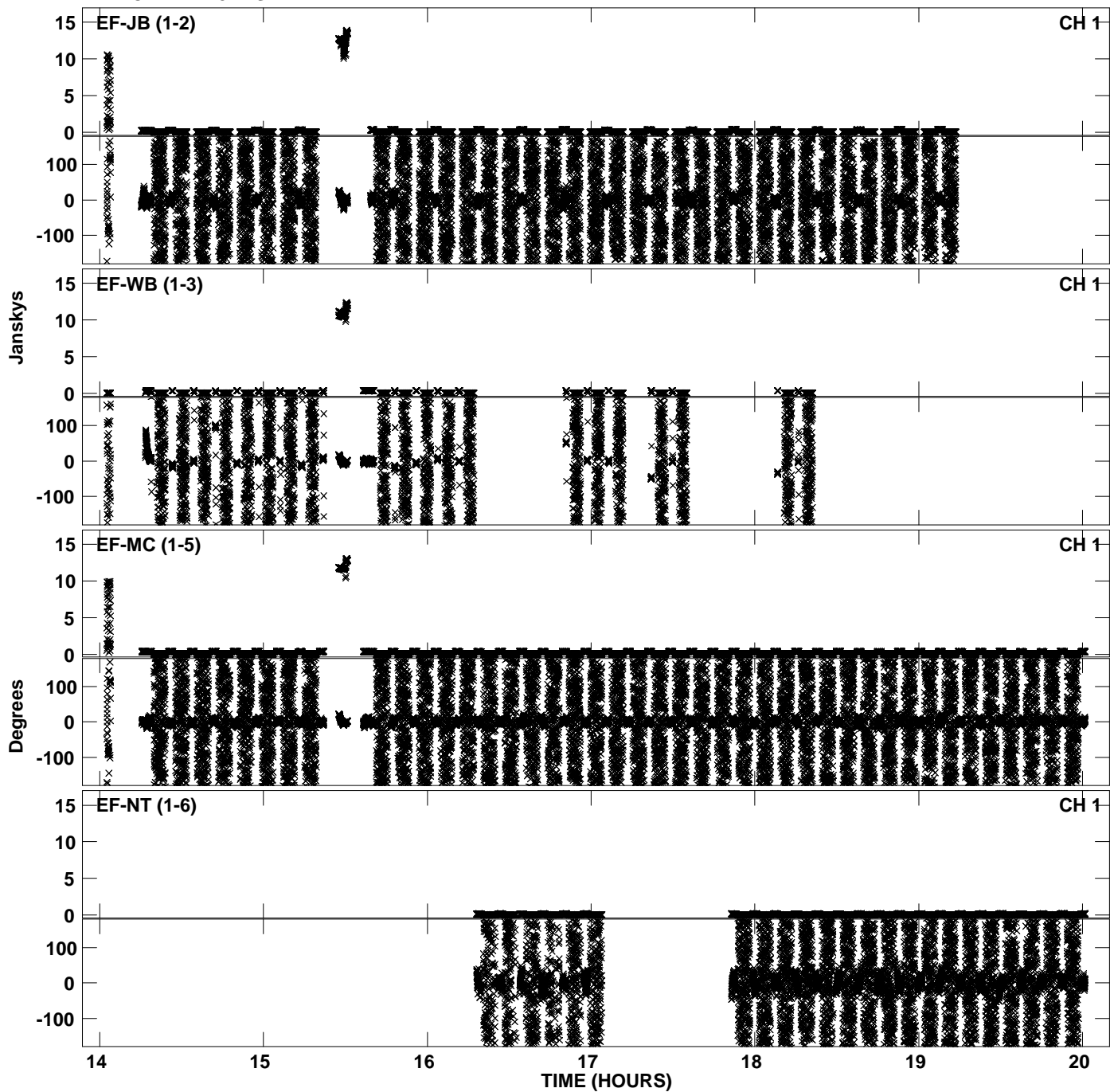

Plot file version 20 created 19-SEP-2013 13:47:57  
Amplitude and Phase vs Time for EM106A.UVDATA.1 Vect aver. CL # 3  
IF 7 CHAN 1 - 32 STK LL

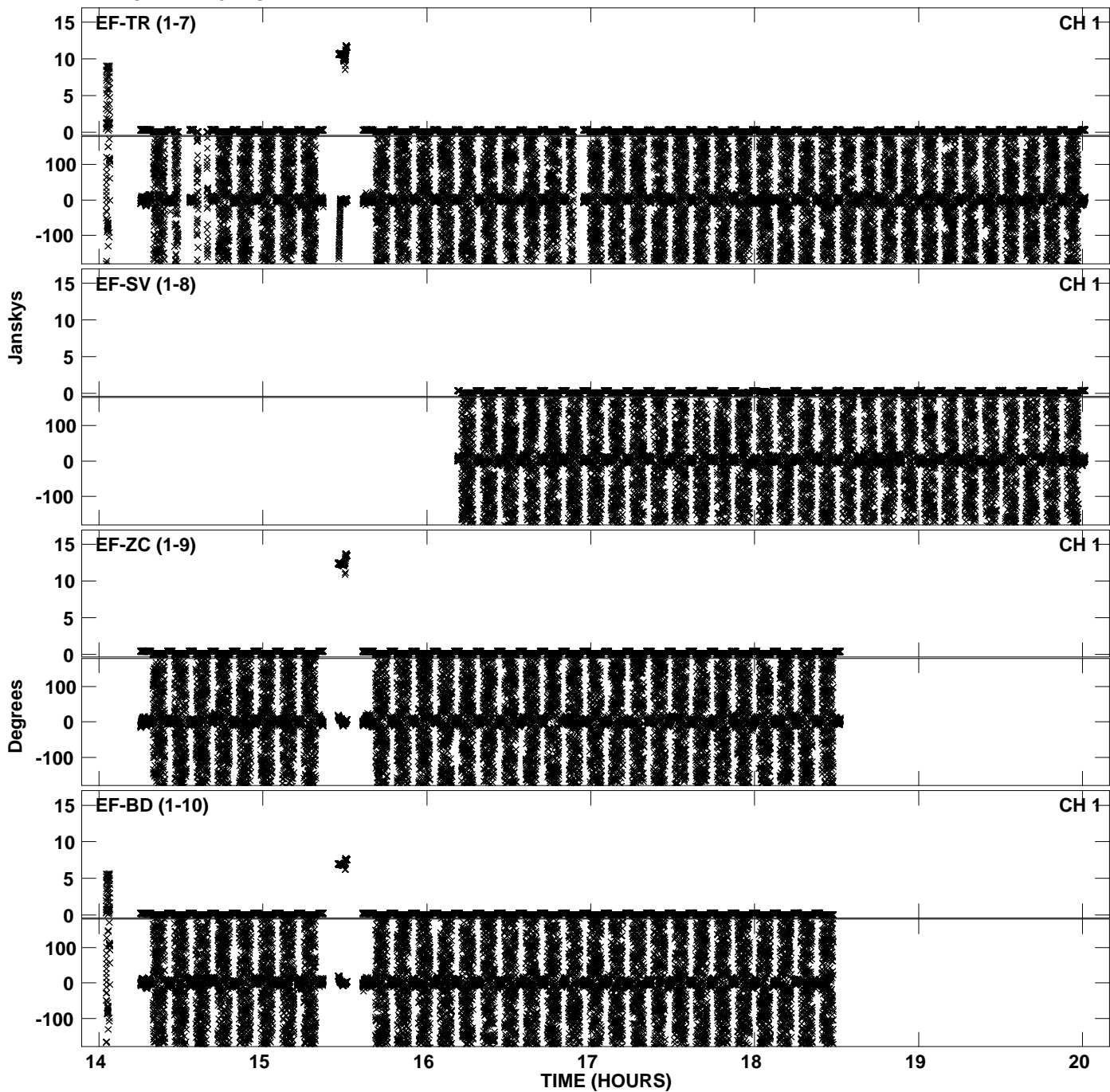

Plot file version 21 created 19-SEP-2013 13:47:57  
Amplitude and Phase vs Time for EM106A.UVDATA.1 Vect aver. CL # 3  
IF 7 CHAN 1 - 32 STK LL

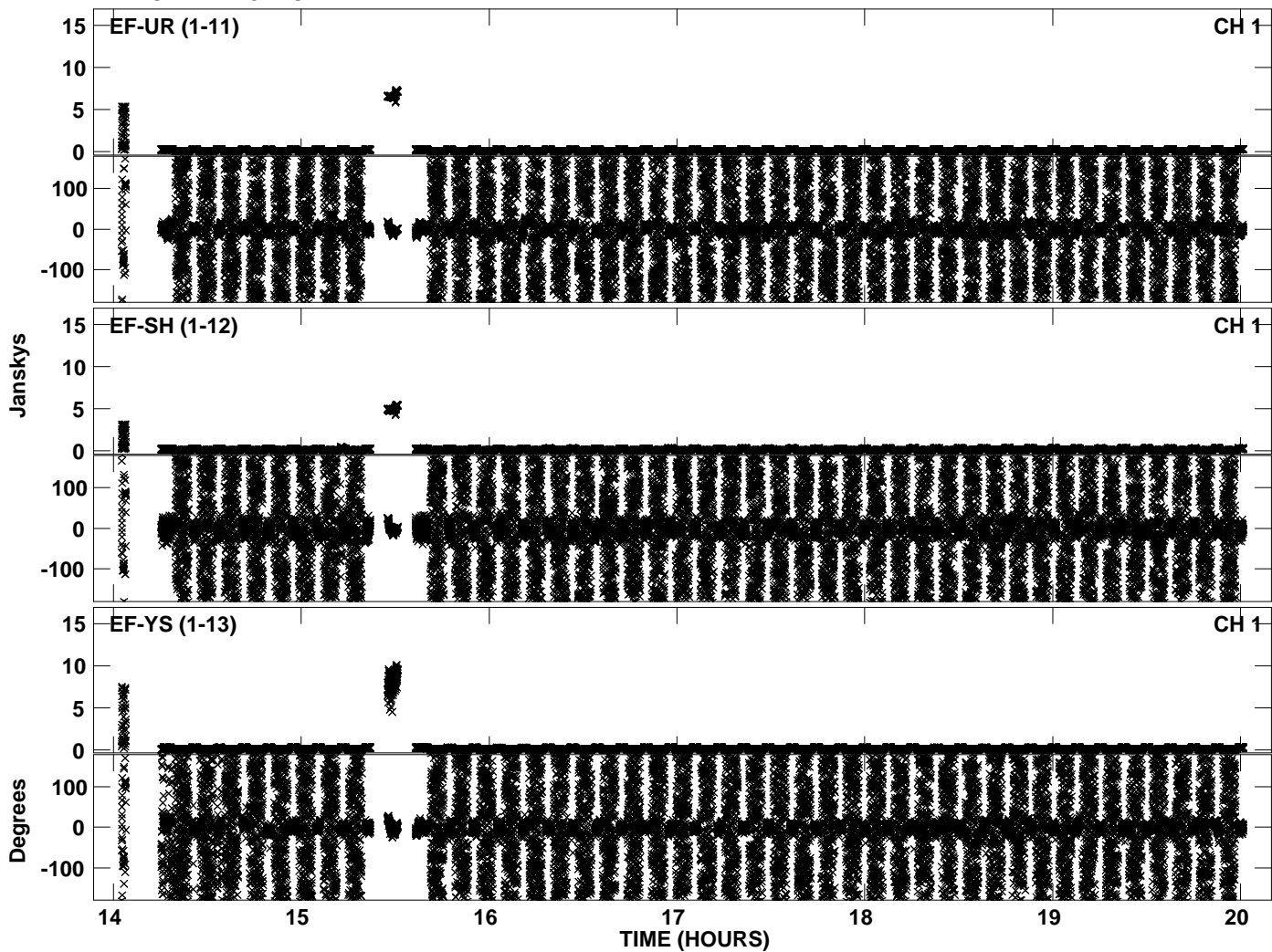

Plot file version 22 created 19-SEP-2013 13:48:06  
Amplitude andPhase vs Time for EM106A.UVDATA.1 Vect aver. CL # 3  
IF 8 CHAN 1 - 32 STK LL

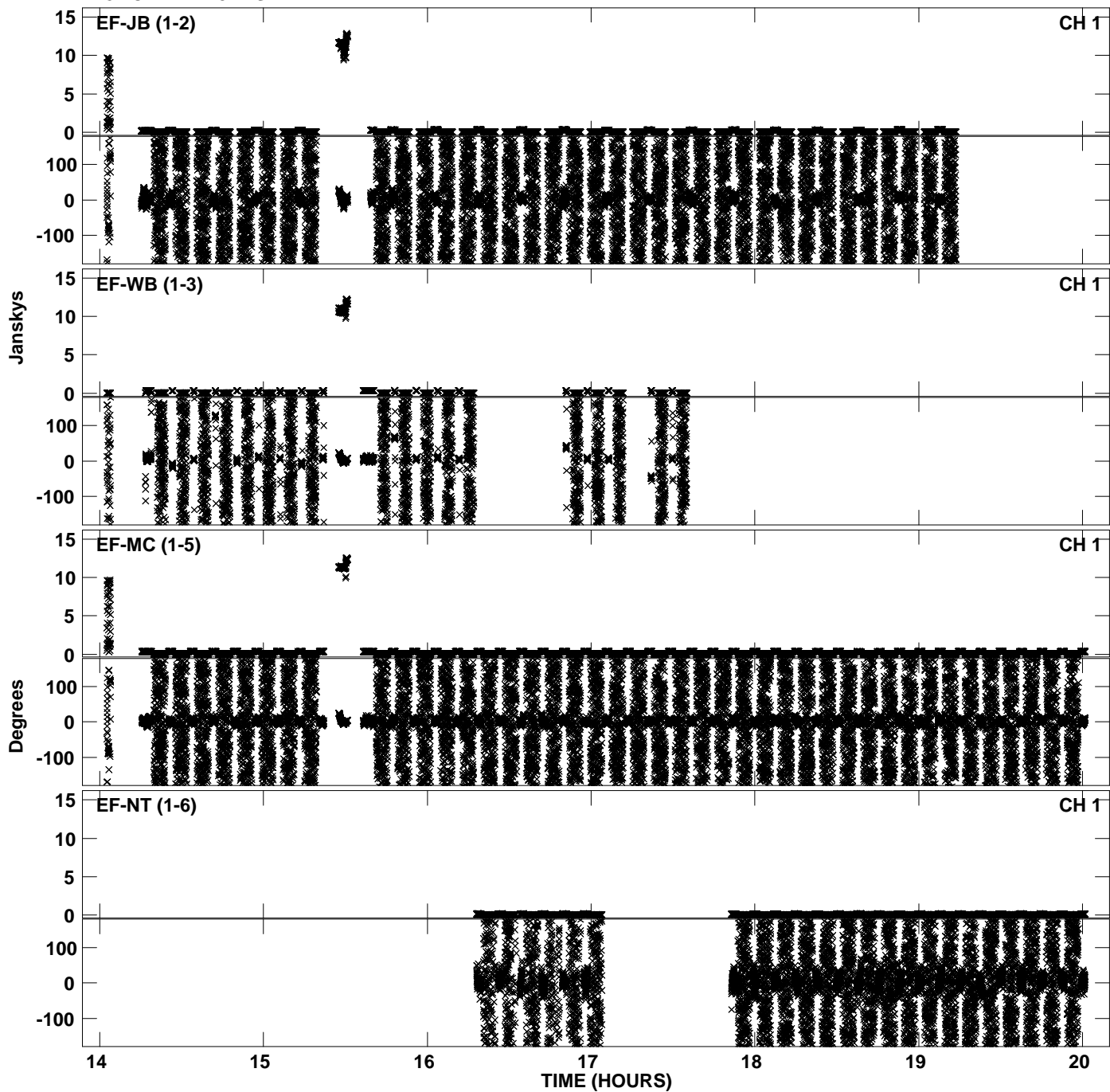

Plot file version 23 created 19-SEP-2013 13:48:06  
Amplitude andPhase vs Time for EM106A.UVDATA.1 Vect aver. CL # 3  
IF 8 CHAN 1 - 32 STK LL

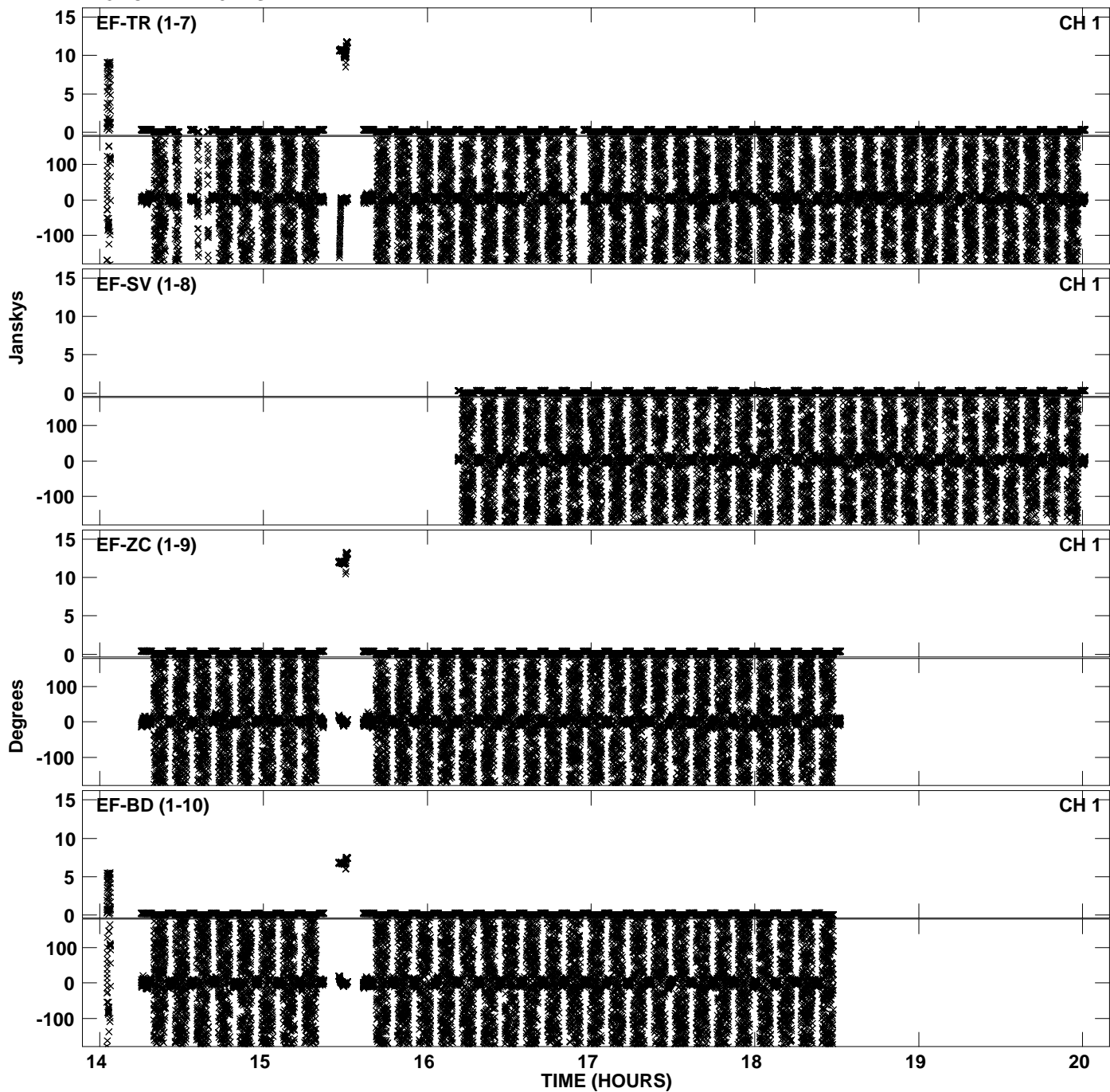

Plot file version 24 created 19-SEP-2013 13:48:06  
Amplitude and Phase vs Time for EM106A.UVDATA.1 Vect aver. CL # 3  
IF 8 CHAN 1 - 32 STK LL

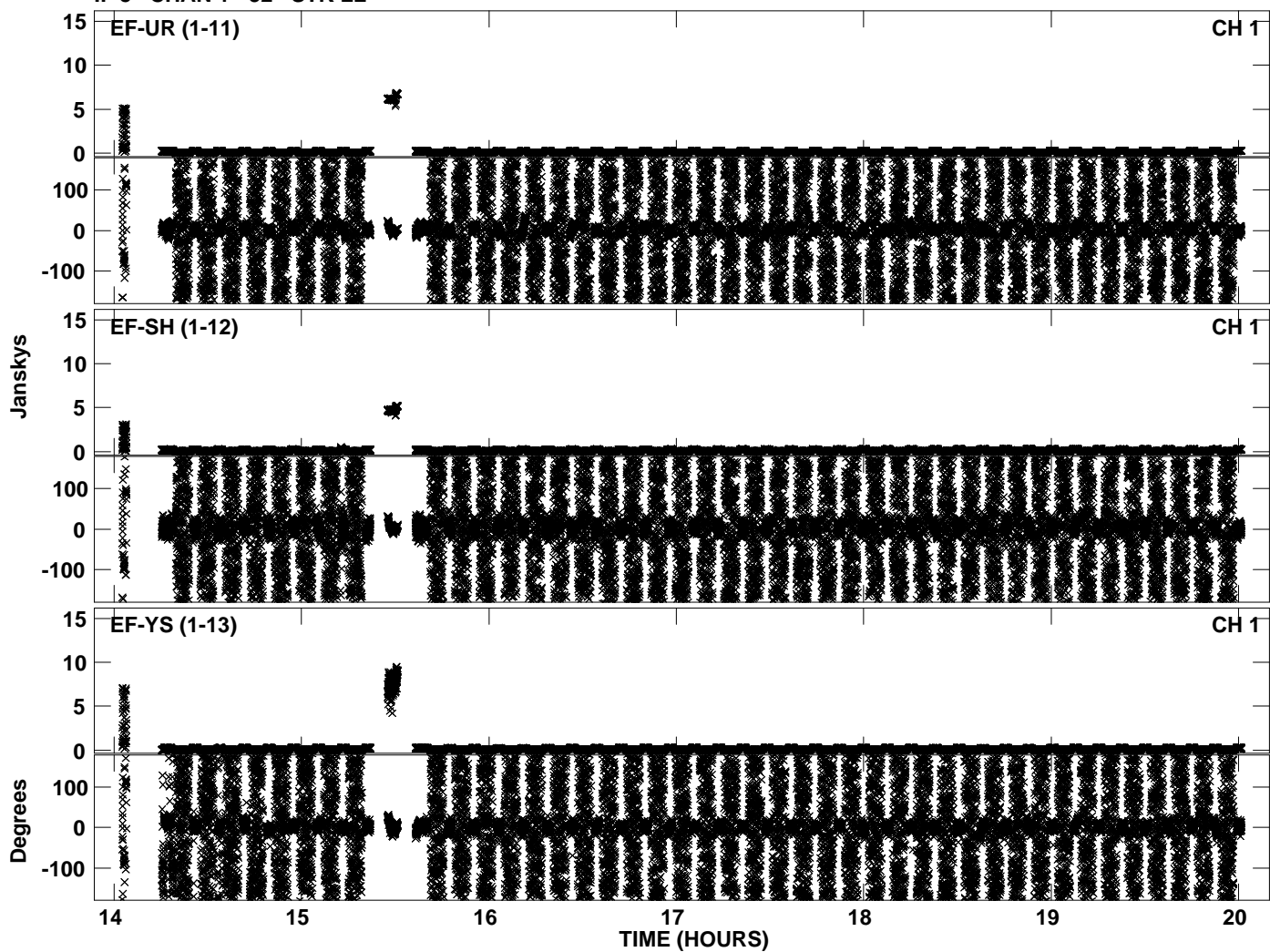



Plot file version 25 created 19-SEP-2013 13:48:14  
Amplitude andPhase vs Time for EM106A.UVDATA.1 Vect aver. CL # 3  
IF 1 CHAN 1 - 32 STK RR

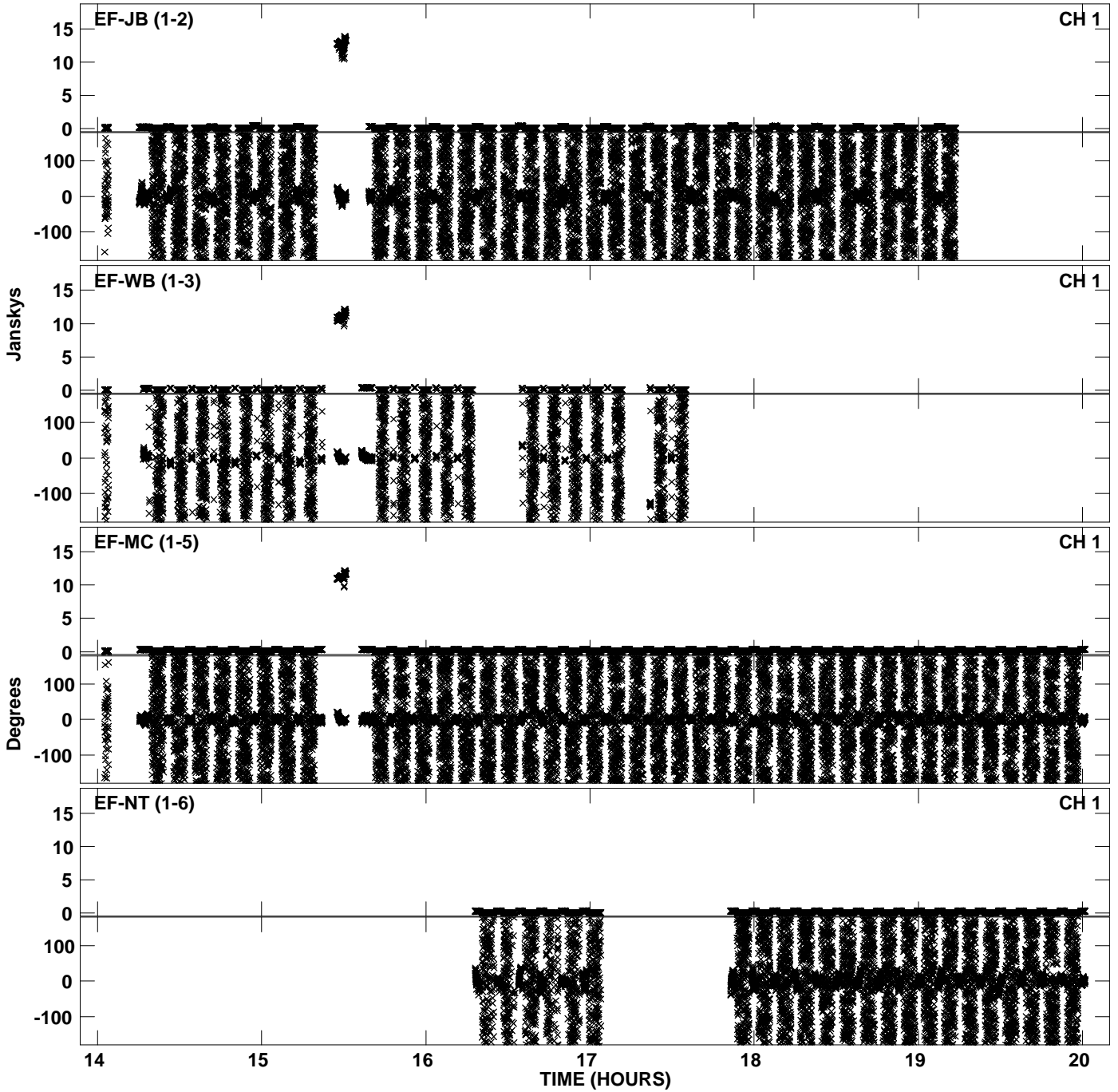

Plot file version 26 created 19-SEP-2013 13:48:14  
Amplitude andPhase vs Time for EM106A.UVDATA.1 Vect aver. CL # 3  
IF 1 CHAN 1 - 32 STK RR

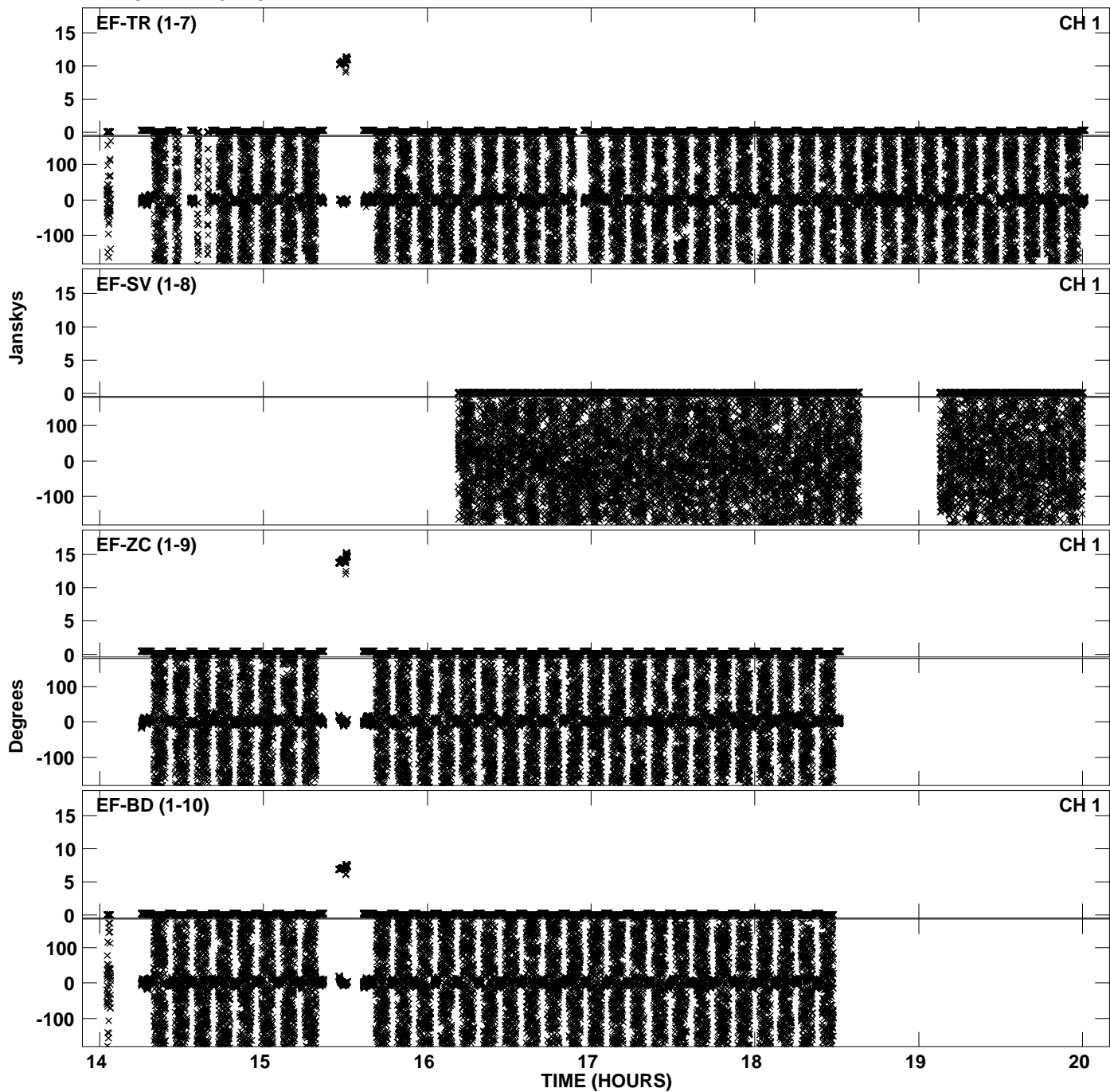

Plot file version 27 created 19-SEP-2013 13:48:14  
Amplitude and Phase vs Time for EM106A.UVDATA.1 Vect aver. CL # 3  
IF 1 CHAN 1 - 32 STK RR

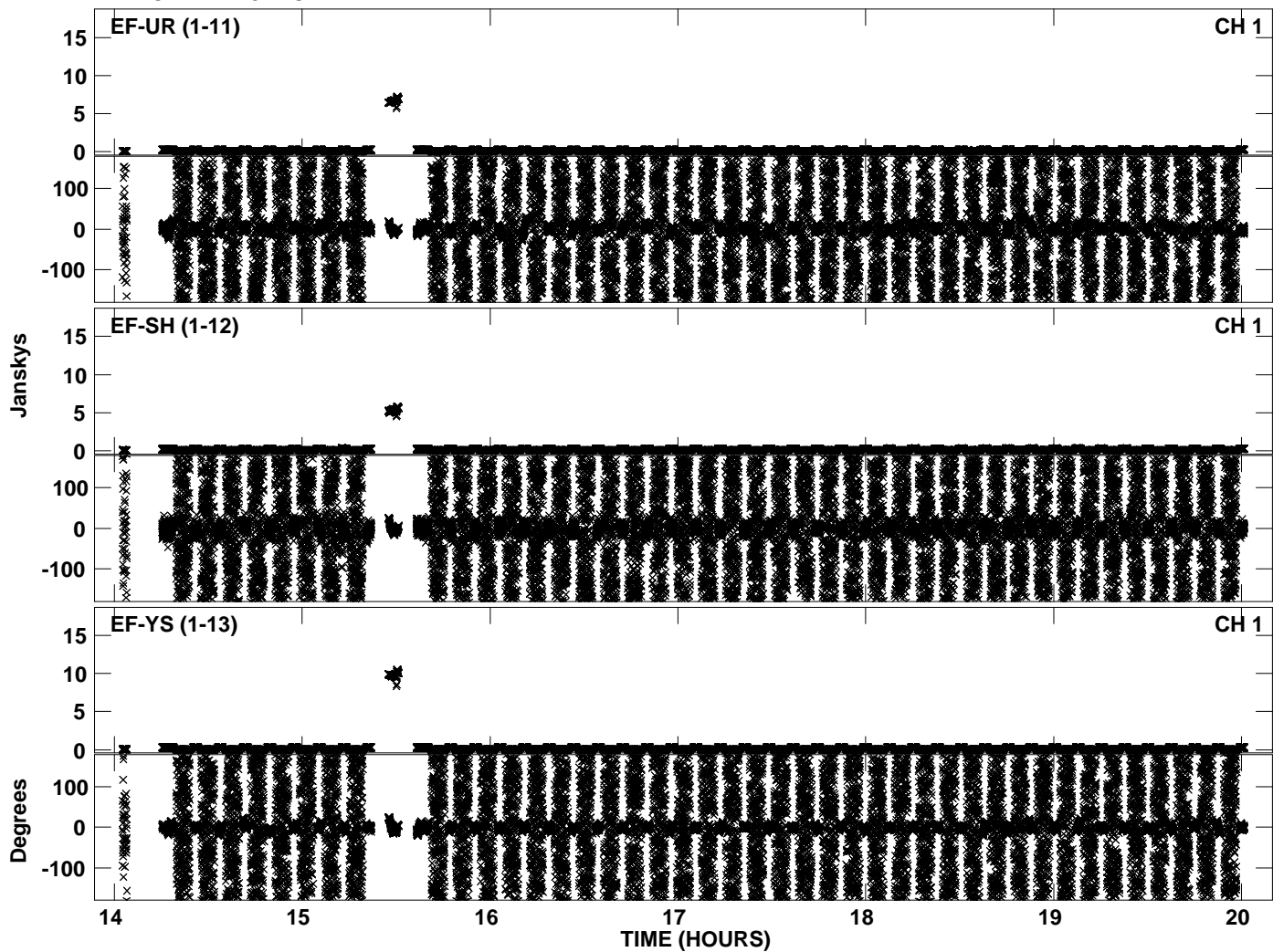

Plot file version 28 created 19-SEP-2013 13:48:22  
Amplitude andPhase vs Time for EM106A.UVDATA.1 Vect aver. CL # 3  
IF 2 CHAN 1 - 32 STK RR

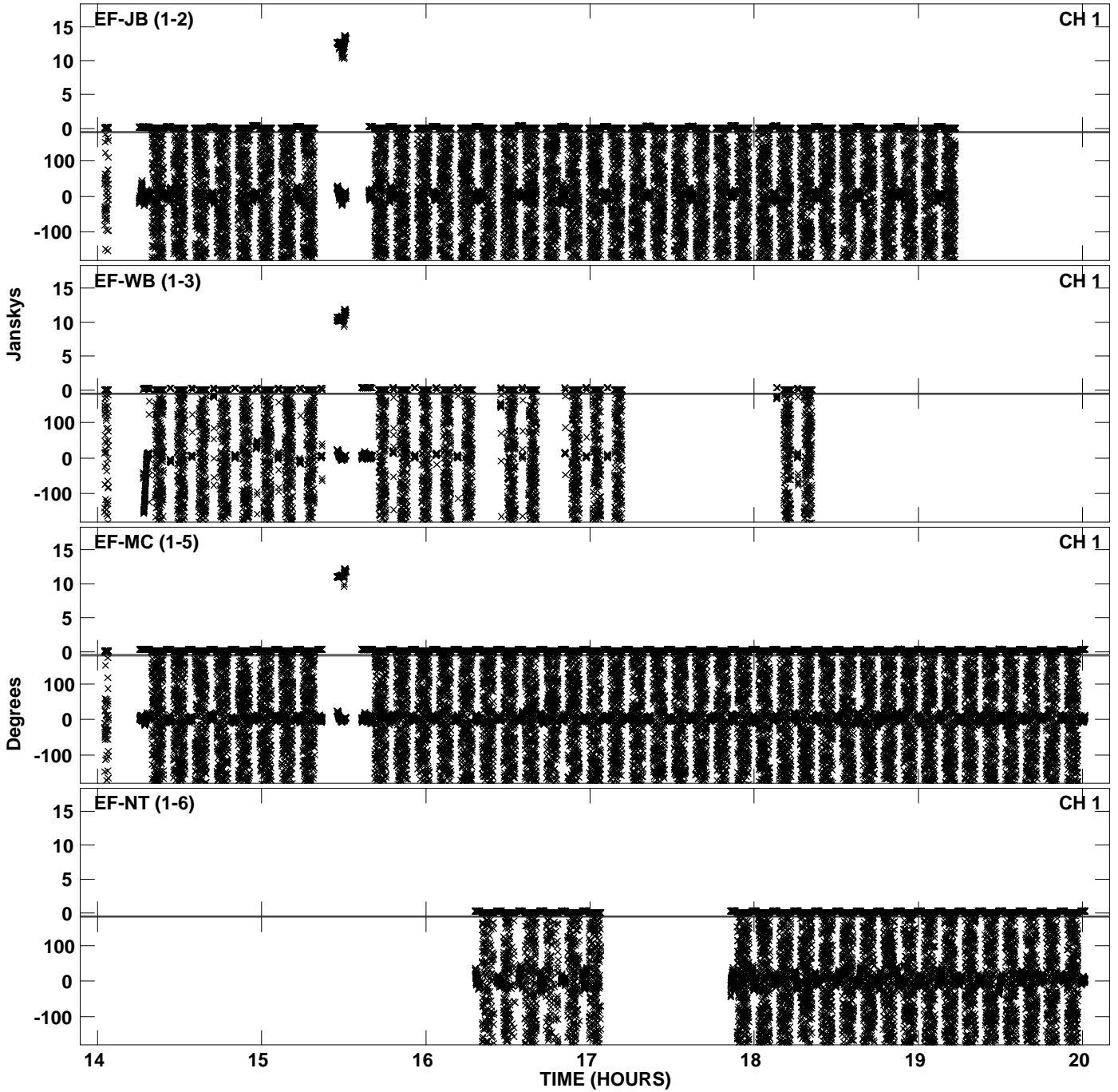

Plot file version 29 created 19-SEP-2013 13:48:22  
Amplitude andPhase vs Time for EM106A.UVDATA.1 Vect aver. CL # 3  
IF 2 CHAN 1 - 32 STK RR

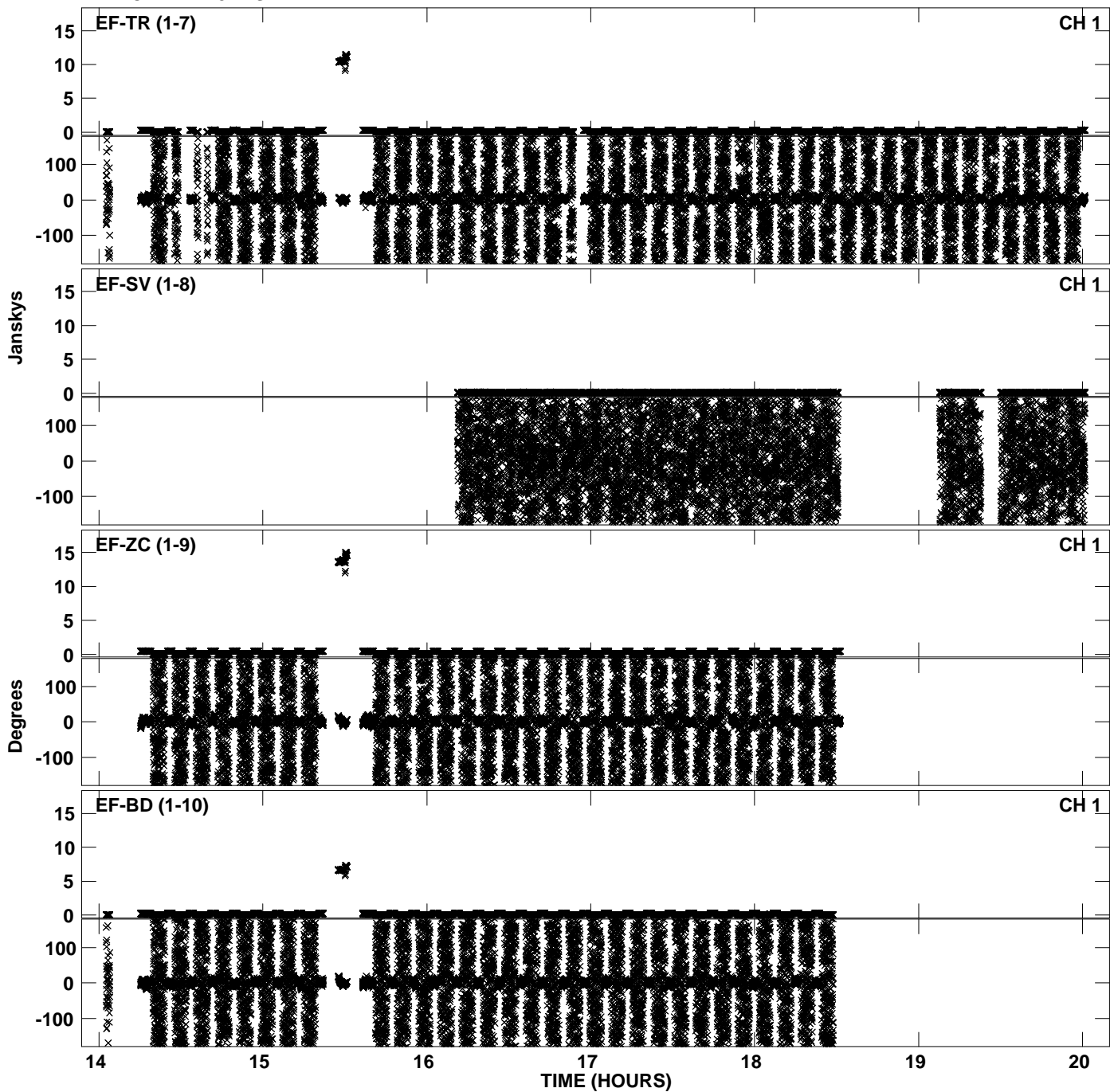

Plot file version 30 created 19-SEP-2013 13:48:22  
Amplitude and Phase vs Time for EM106A.UVDATA.1 Vect aver. CL # 3  
IF 2 CHAN 1 - 32 STK RR

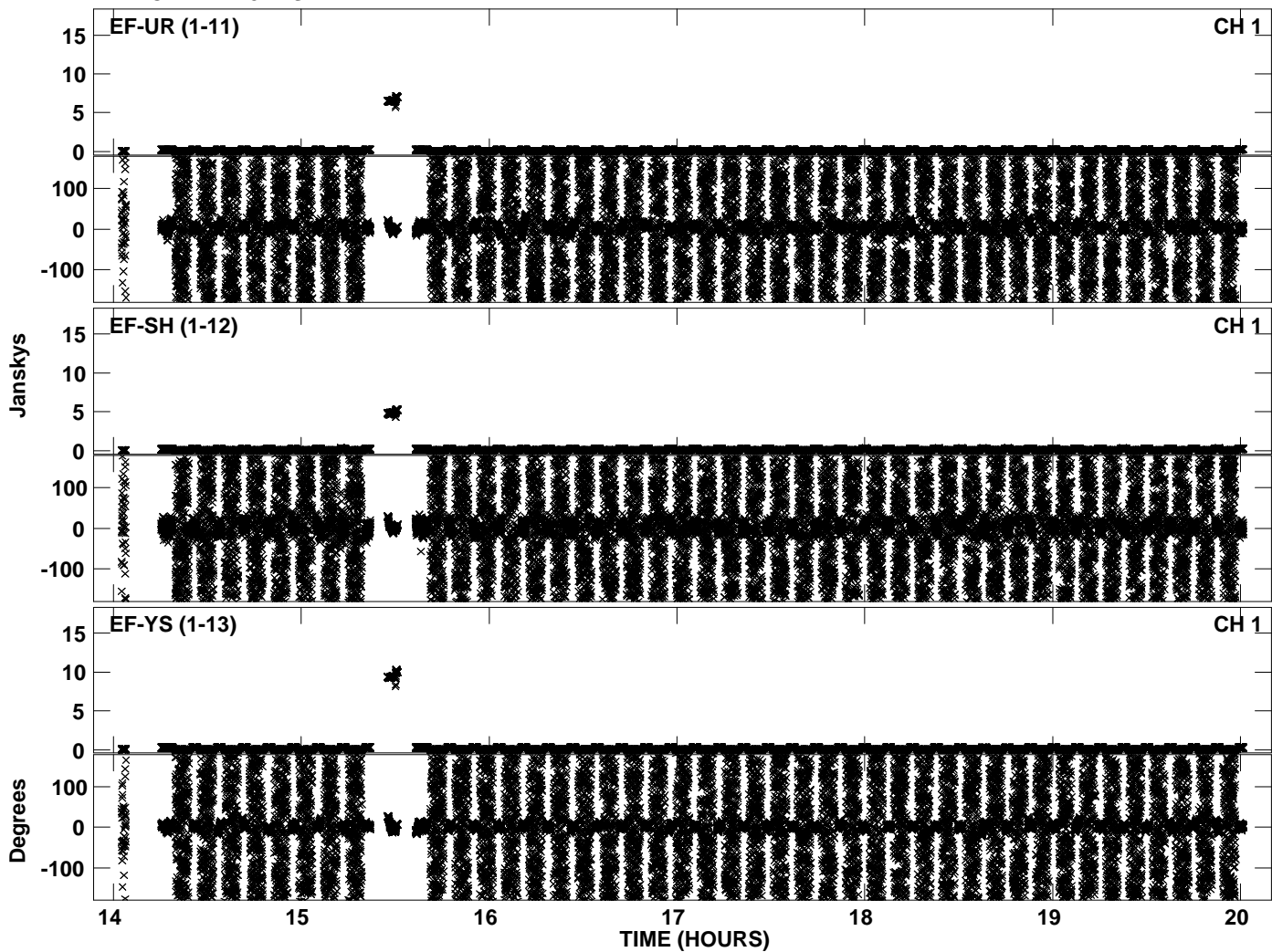

PLot file version 31 created 19-SEP-2013 13:48:30  
Amplitude andPhase vs Time for EM106A.UVDATA.1 Vect aver. CL # 3  
IF 3 CHAN 1 - 32 STK RR

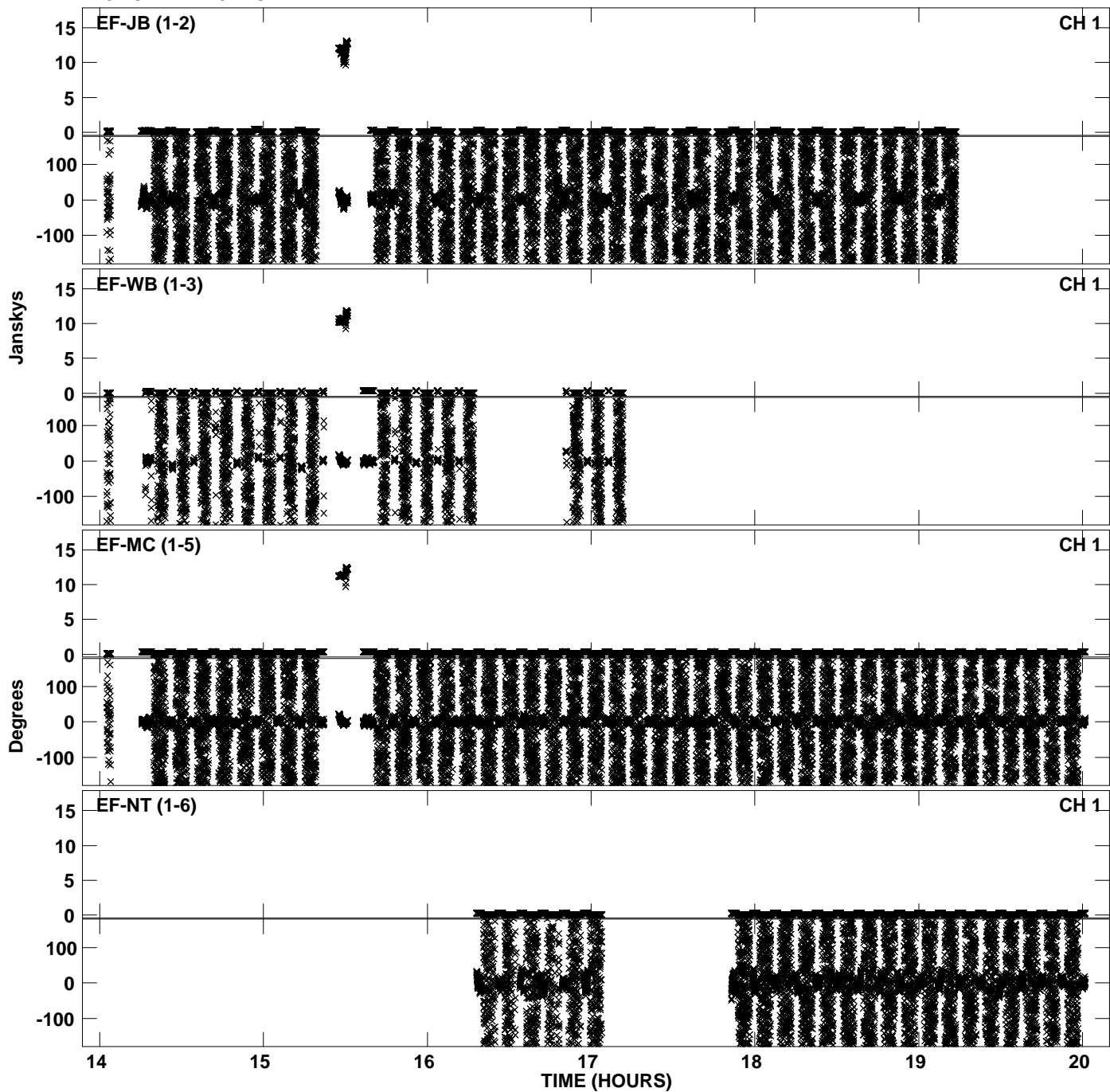

Plot file version 32 created 19-SEP-2013 13:48:30  
Amplitude andPhase vs Time for EM106A.UVDATA.1 Vect aver. CL # 3  
IF 3 CHAN 1 - 32 STK RR

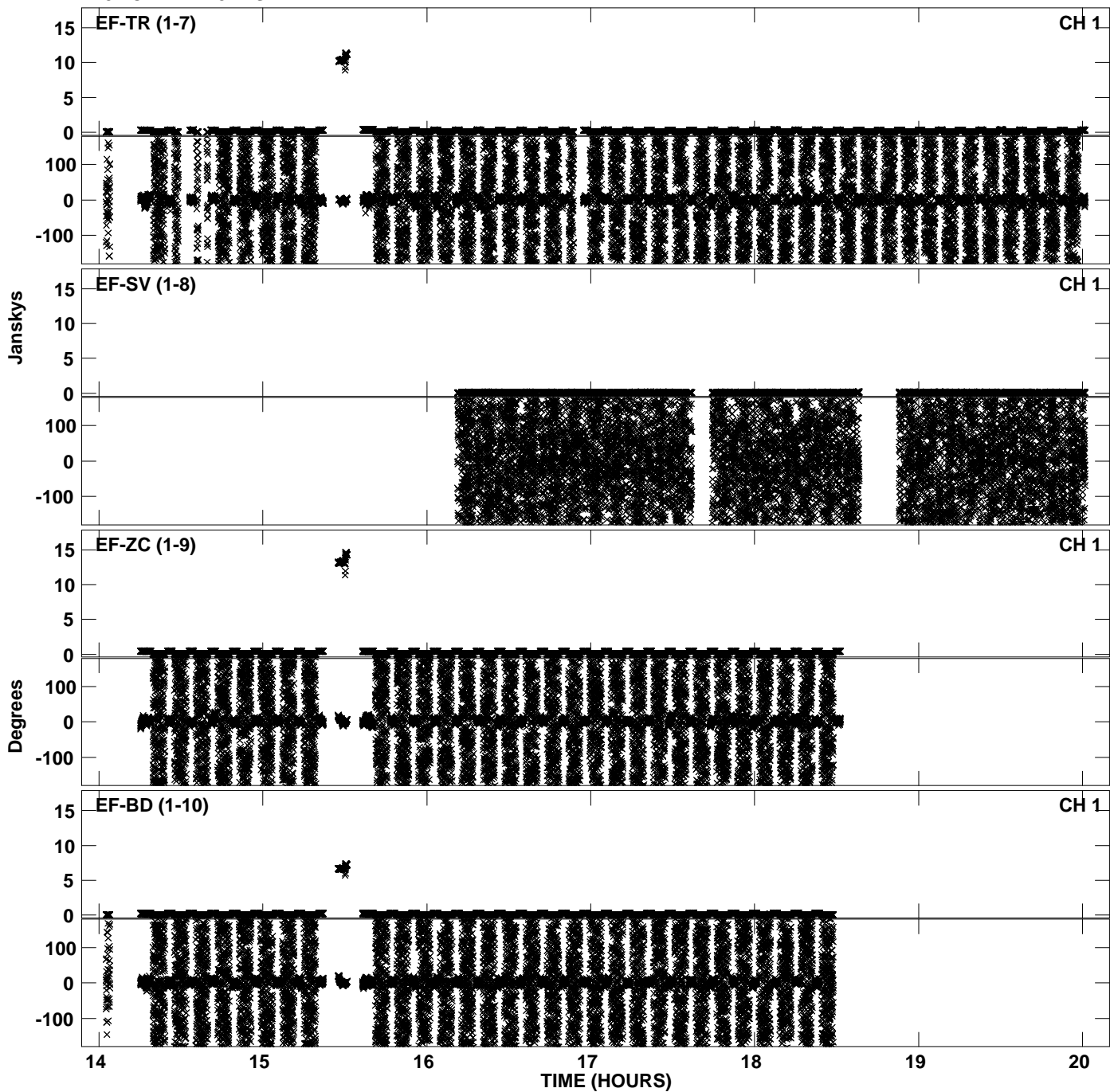



Plot file version 33 created 19-SEP-2013 13:48:30  
Amplitude andPhase vs Time for EM106A.UVDATA.1 Vect aver. CL # 3  
IF 3 CHAN 1 - 32 STK RR

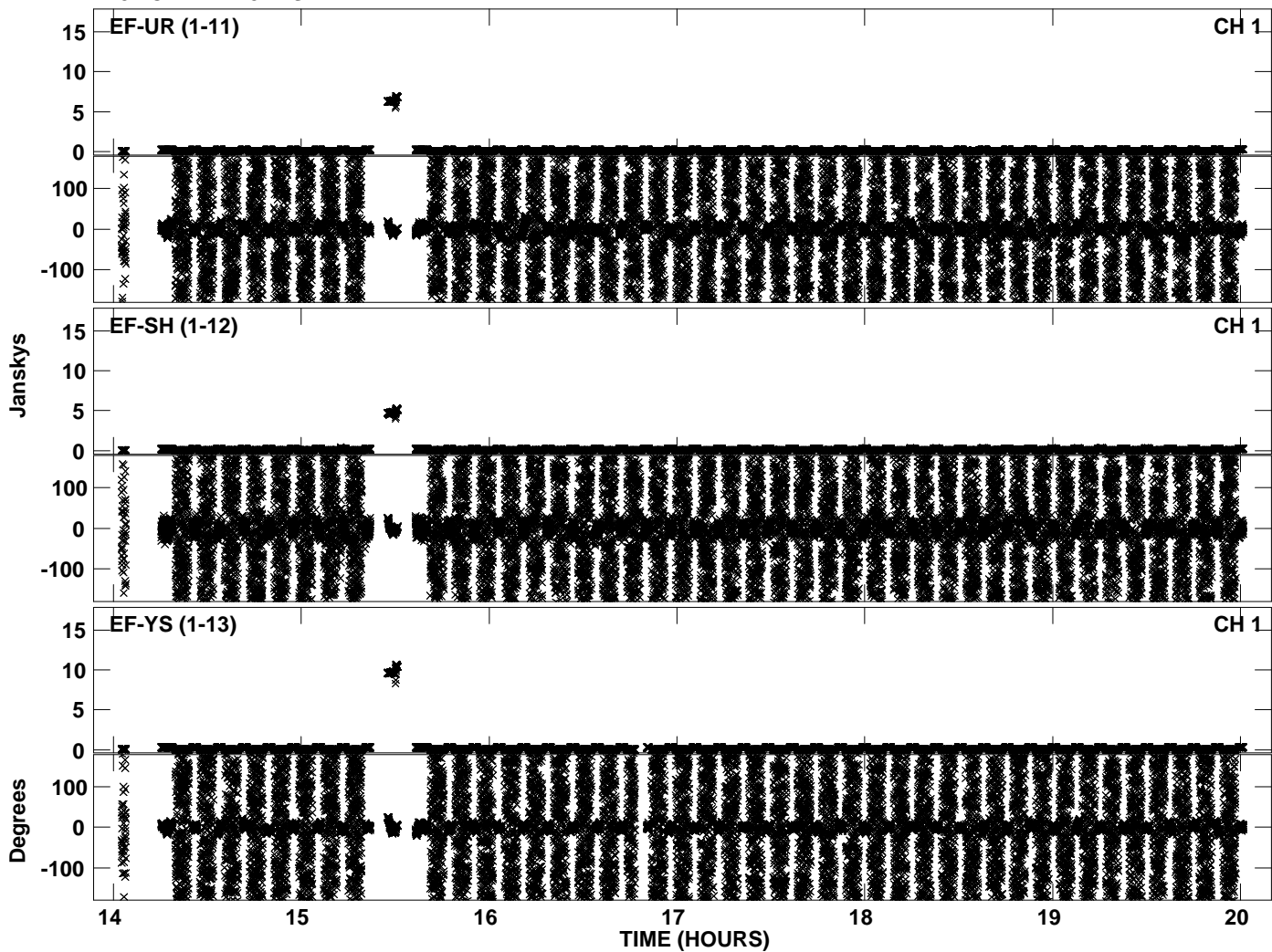

Plot file version 34 created 19-SEP-2013 13:48:38  
Amplitude andPhase vs Time for EM106A.UVDATA.1 Vect aver. CL # 3  
IF 4 CHAN 1 - 32 STK RR

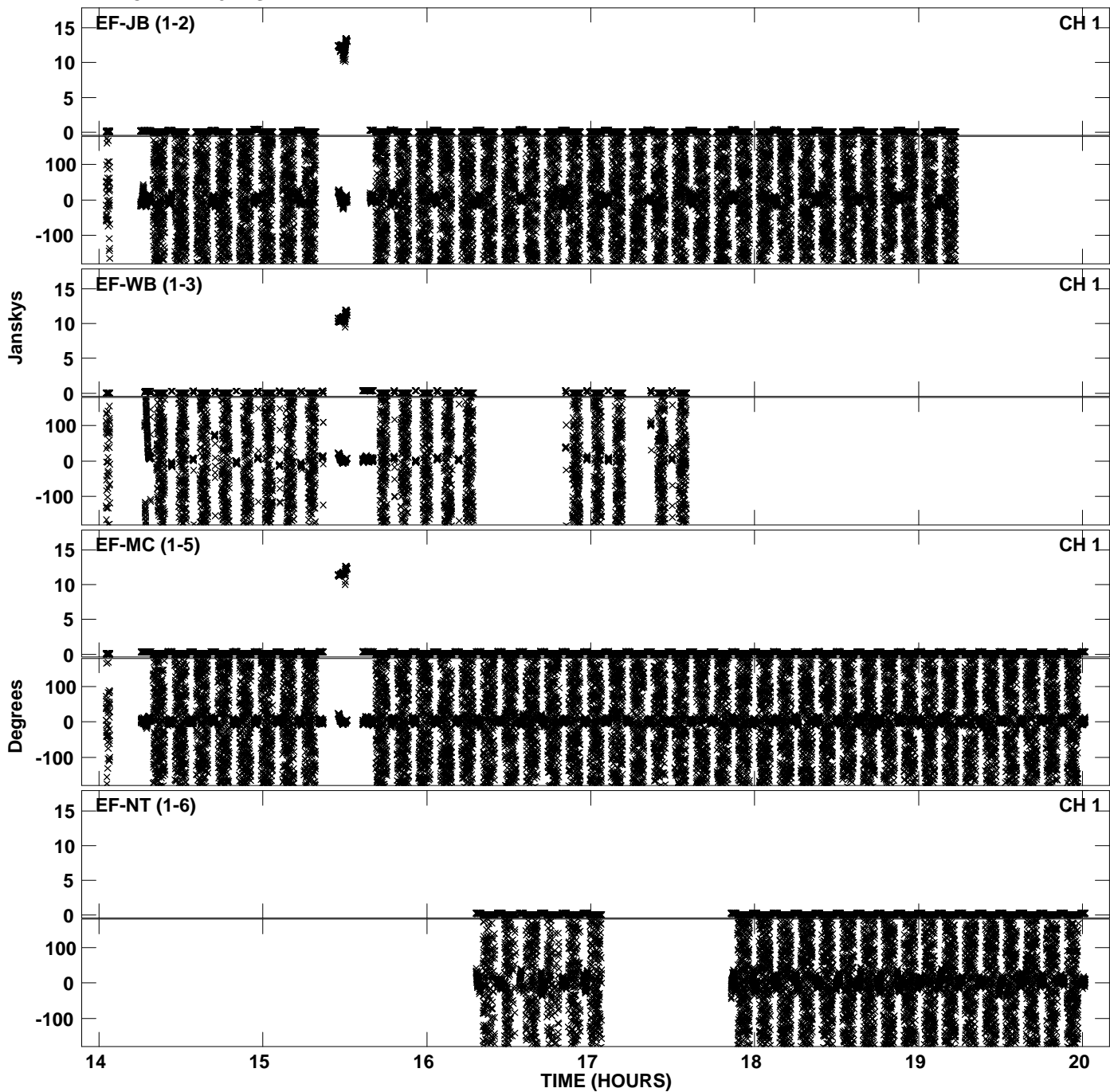

Plot file version 35 created 19-SEP-2013 13:48:38  
Amplitude andPhase vs Time for EM106A.UVDATA.1 Vect aver. CL # 3  
IF 4 CHAN 1 - 32 STK RR

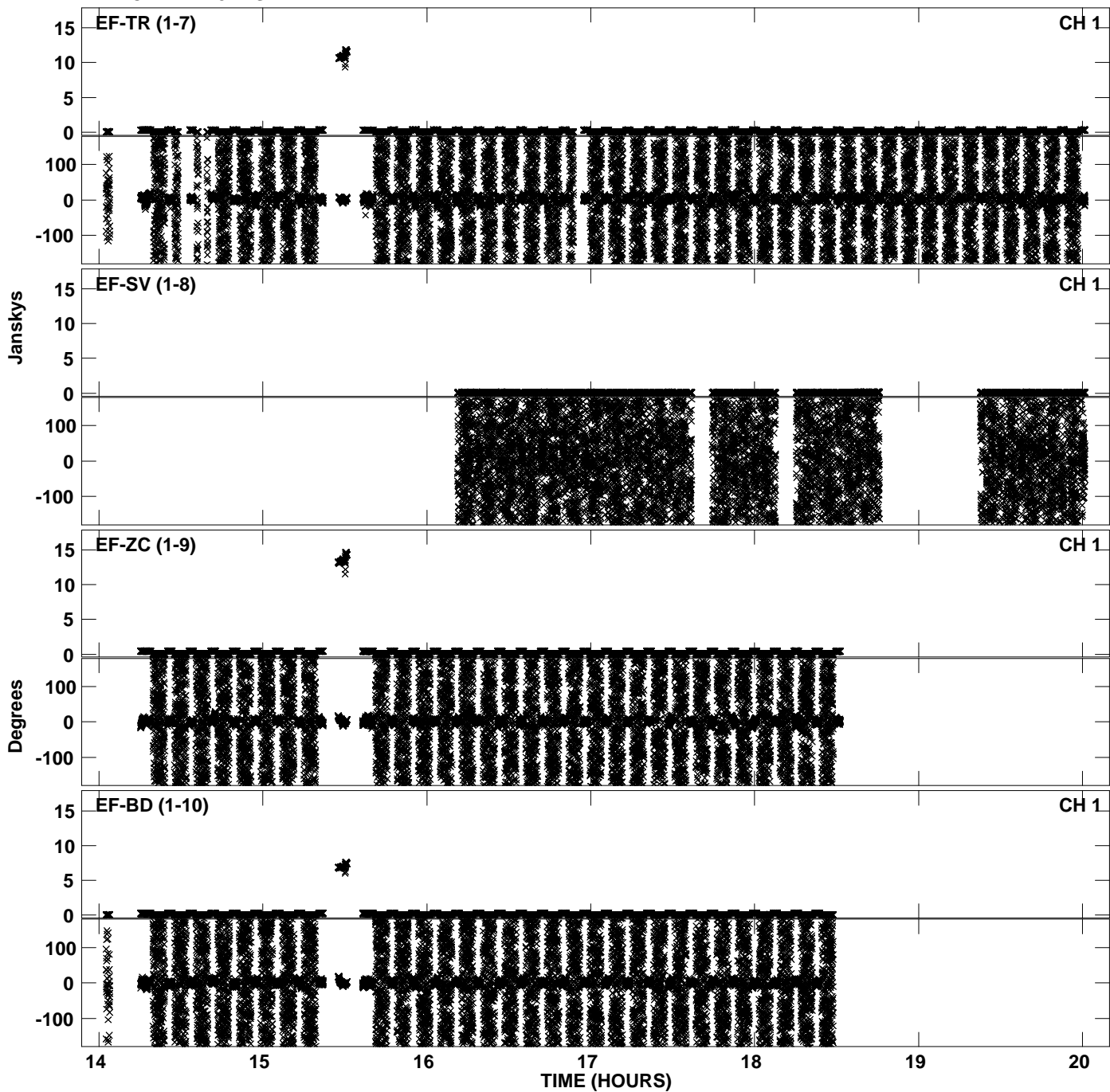

Plot file version 36 created 19-SEP-2013 13:48:38  
Amplitude and Phase vs Time for EM106A.UVDATA.1 Vect aver. CL # 3  
IF 4 CHAN 1 - 32 STK RR

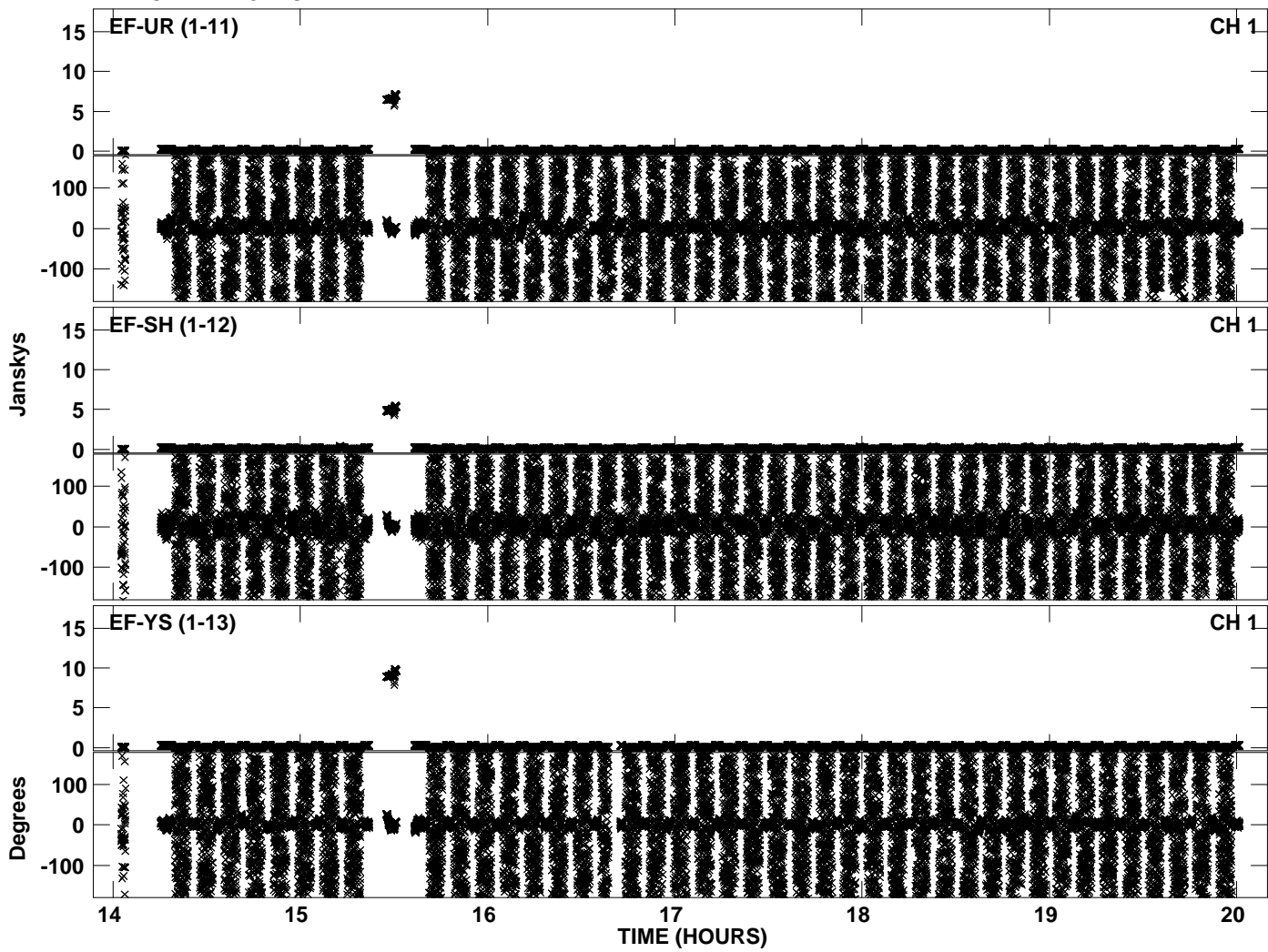

Plot file version 37 created 19-SEP-2013 13:48:46  
Amplitude andPhase vs Time for EM106A.UVDATA.1 Vect aver. CL # 3  
IF 5 CHAN 1 - 32 STK RR

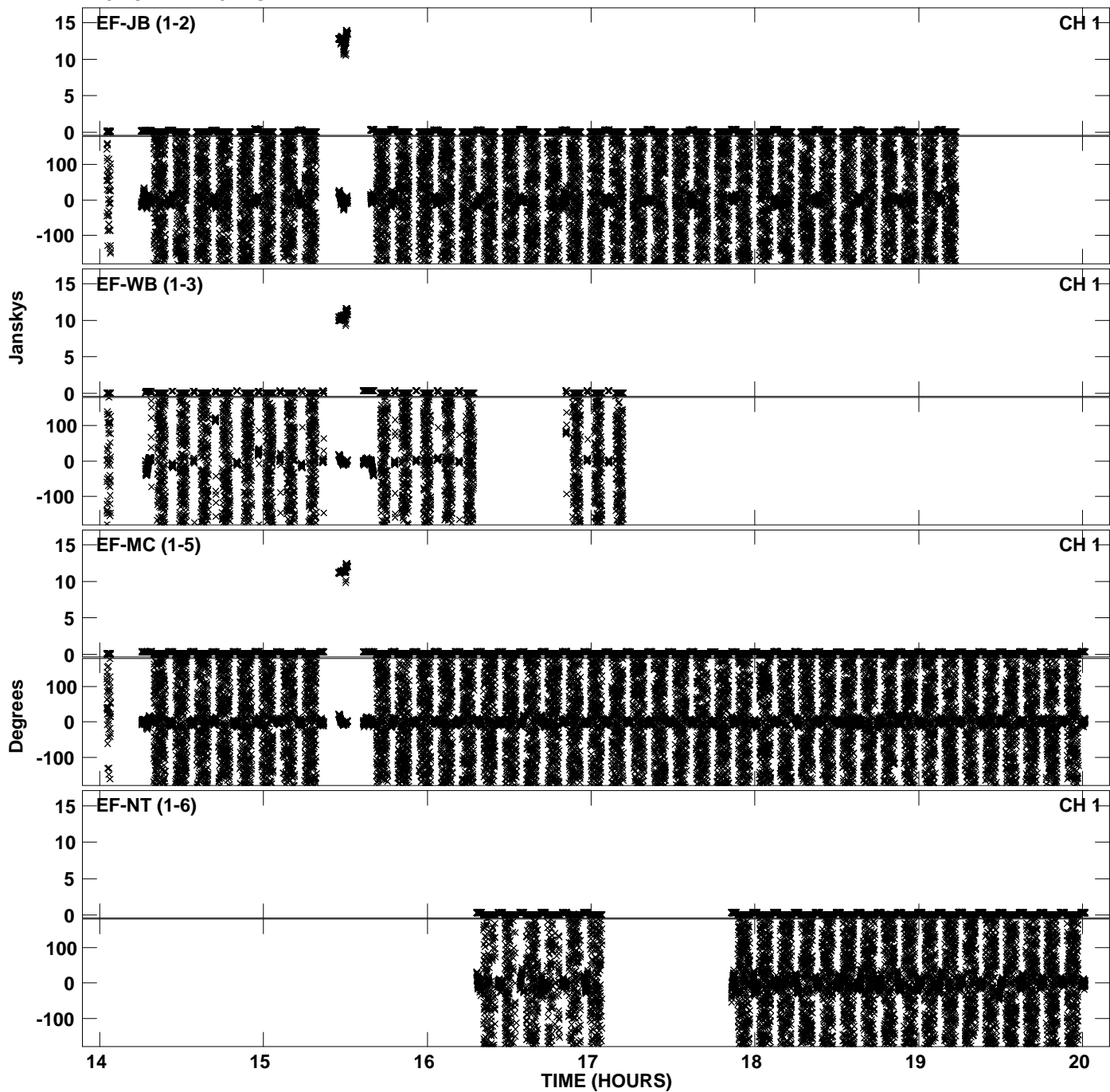

Plot file version 38 created 19-SEP-2013 13:48:46  
Amplitude andPhase vs Time for EM106A.UVDATA.1 Vect aver. CL # 3  
IF 5 CHAN 1 - 32 STK RR

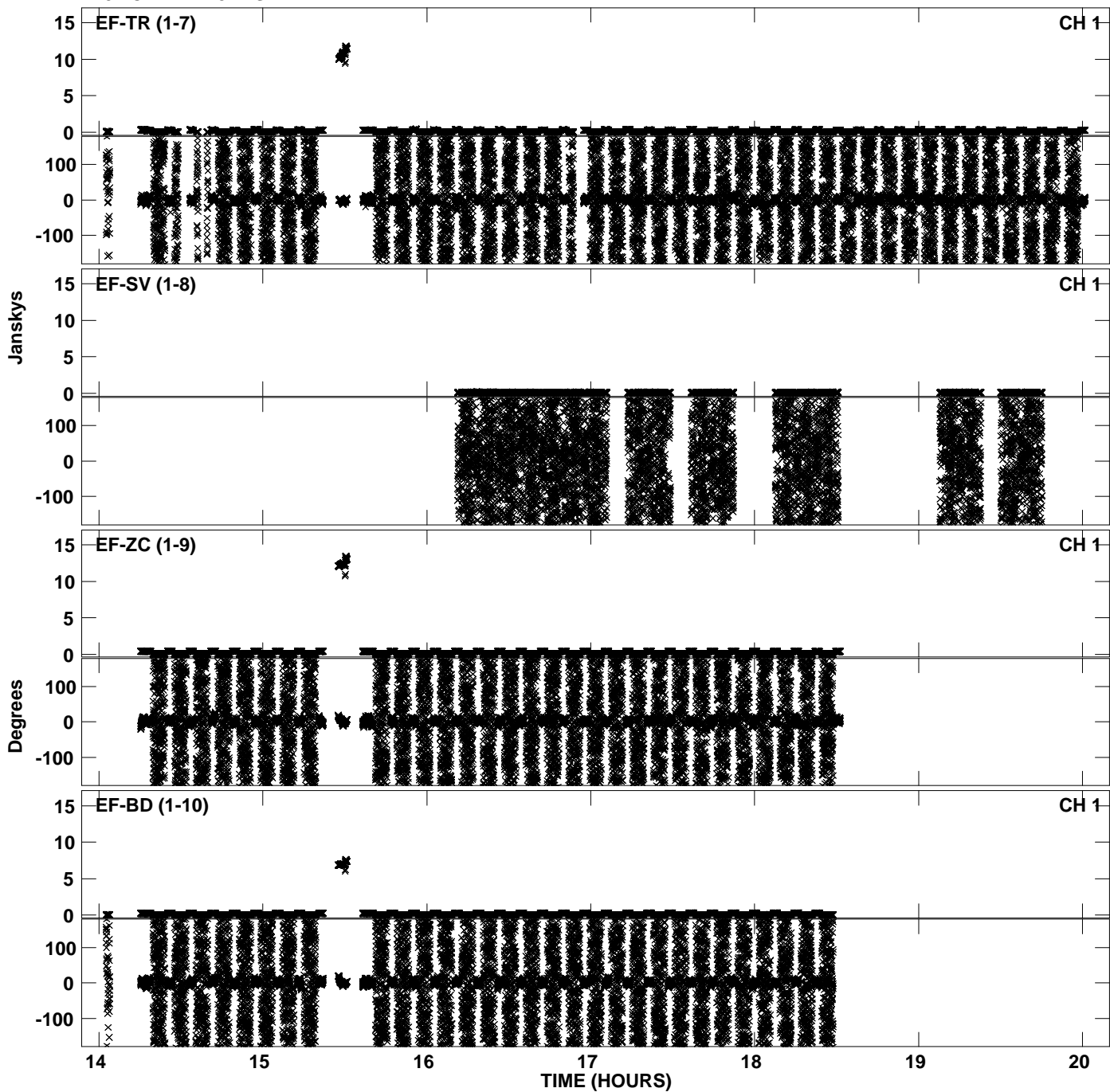

Plot file version 39 created 19-SEP-2013 13:48:46  
Amplitude and Phase vs Time for EM106A.UVDATA.1 Vect aver. CL # 3  
IF 5 CHAN 1 - 32 STK RR

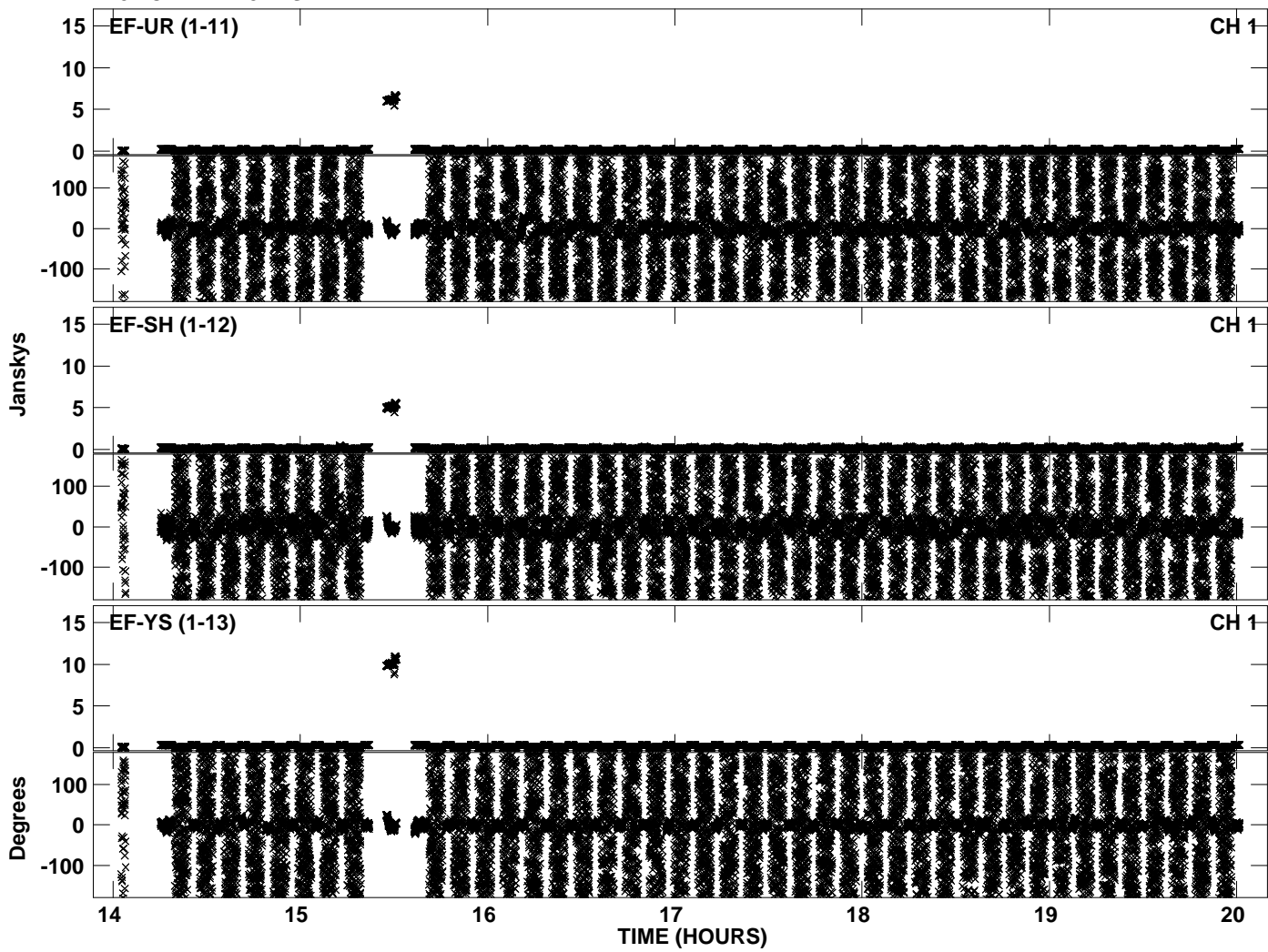

Plot file version 40 created 19-SEP-2013 13:48:54  
Amplitude andPhase vs Time for EM106A.UVDATA.1 Vect aver. CL # 3  
IF 6 CHAN 1 - 32 STK RR

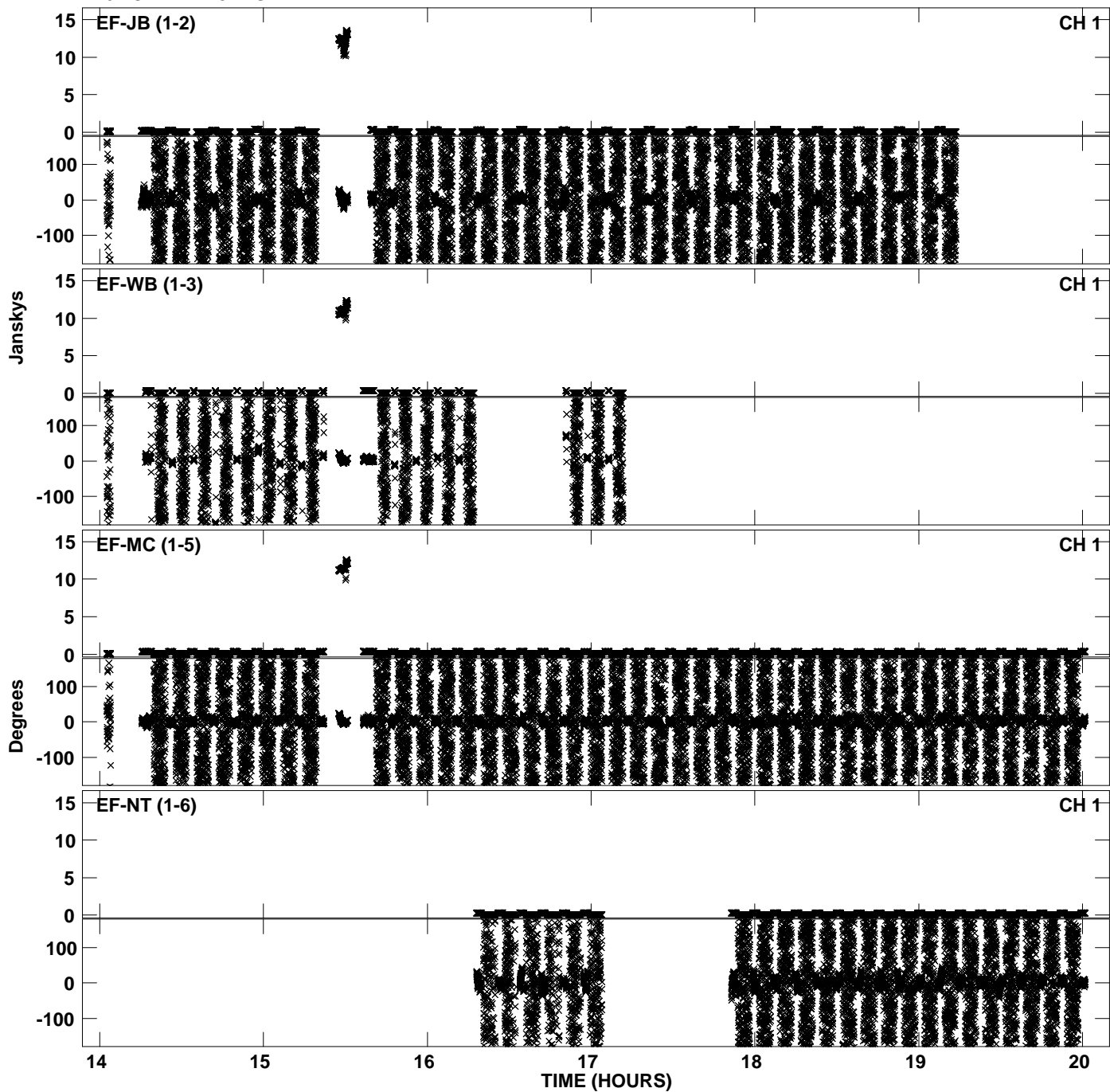



Plot file version 41 created 19-SEP-2013 13:48:54  
Amplitude andPhase vs Time for EM106A.UVDATA.1 Vect aver. CL # 3  
IF 6 CHAN 1 - 32 STK RR

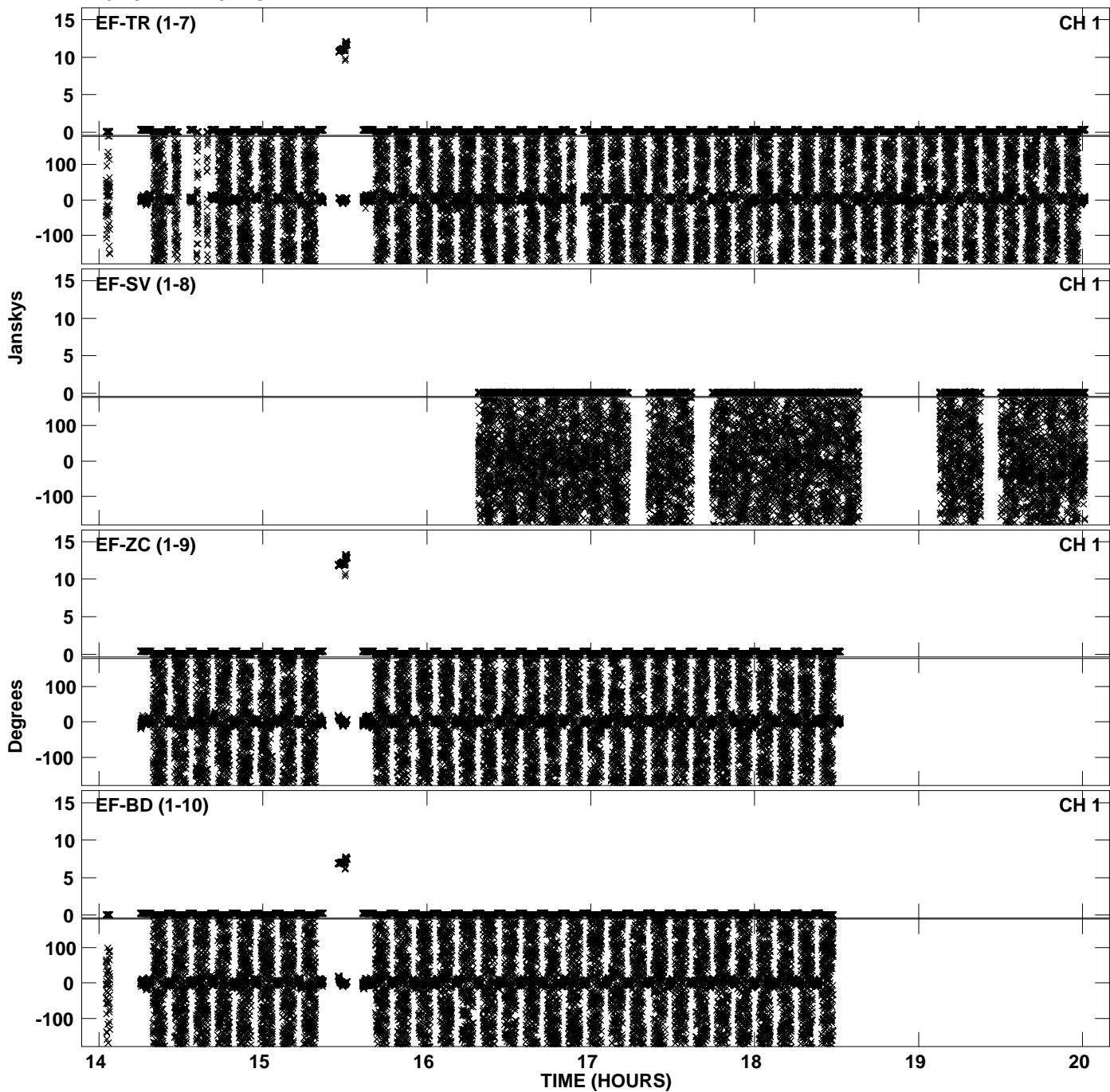

Plot file version 42 created 19-SEP-2013 13:48:54  
Amplitude and Phase vs Time for EM106A.UVDATA.1 Vect aver. CL # 3  
IF 6 CHAN 1 - 32 STK RR

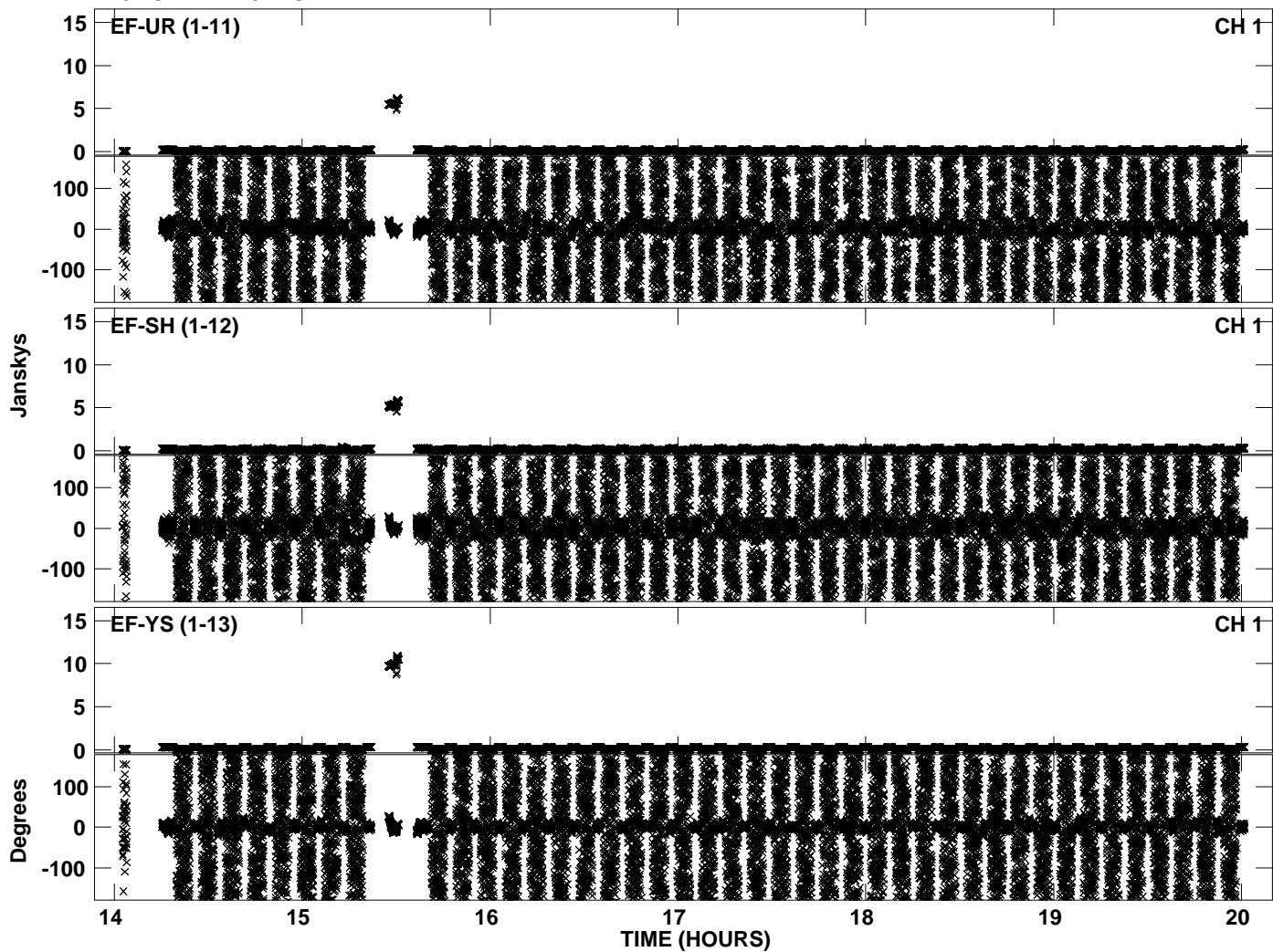

Plot file version 43 created 19-SEP-2013 13:49:02  
Amplitude andPhase vs Time for EM106A.UVDATA.1 Vect aver. CL # 3  
IF 7 CHAN 1 - 32 STK RR

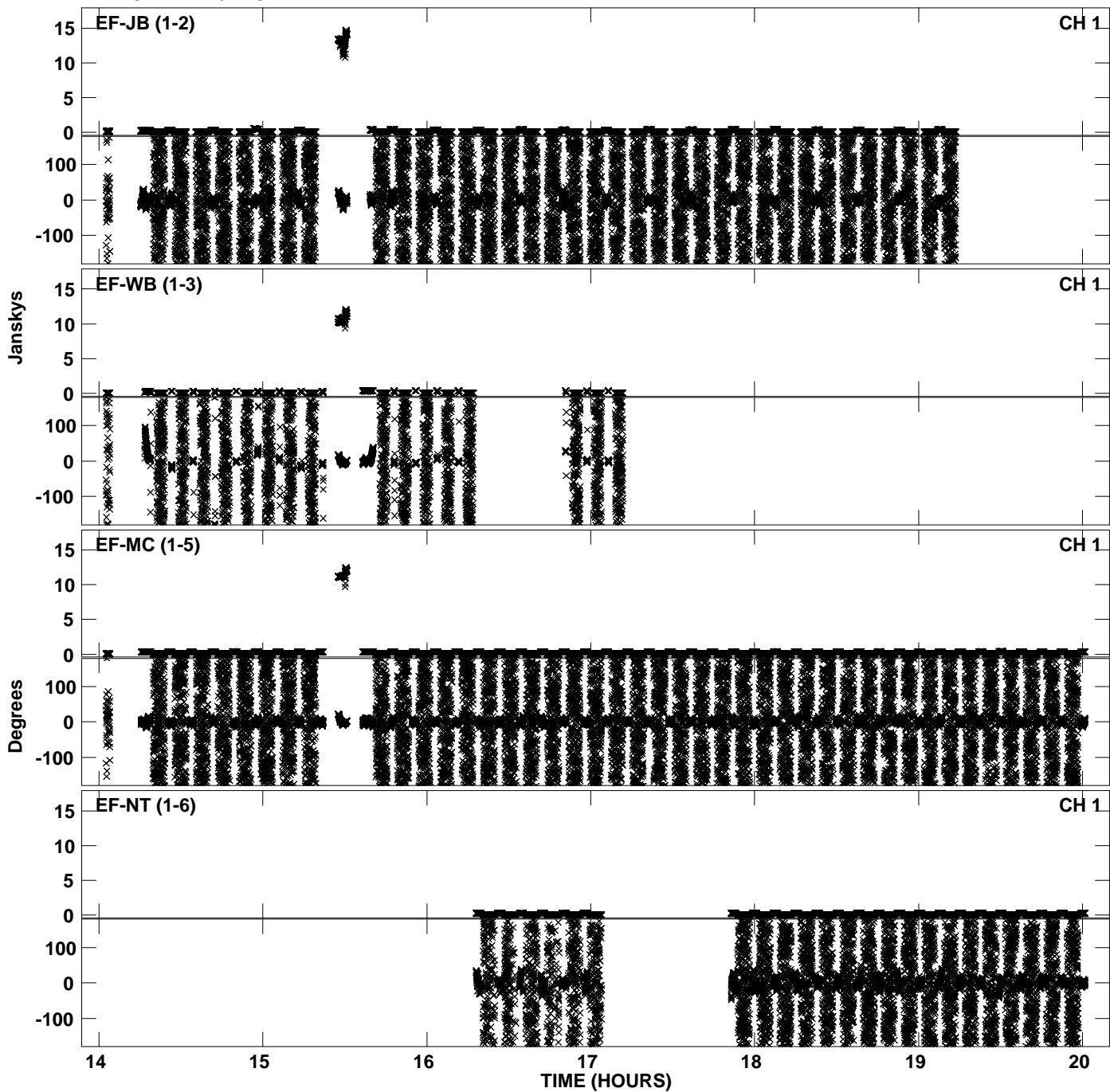

Plot file version 44 created 19-SEP-2013 13:49:02  
Amplitude andPhase vs Time for EM106A.UVDATA.1 Vect aver. CL # 3  
IF 7 CHAN 1 - 32 STK RR

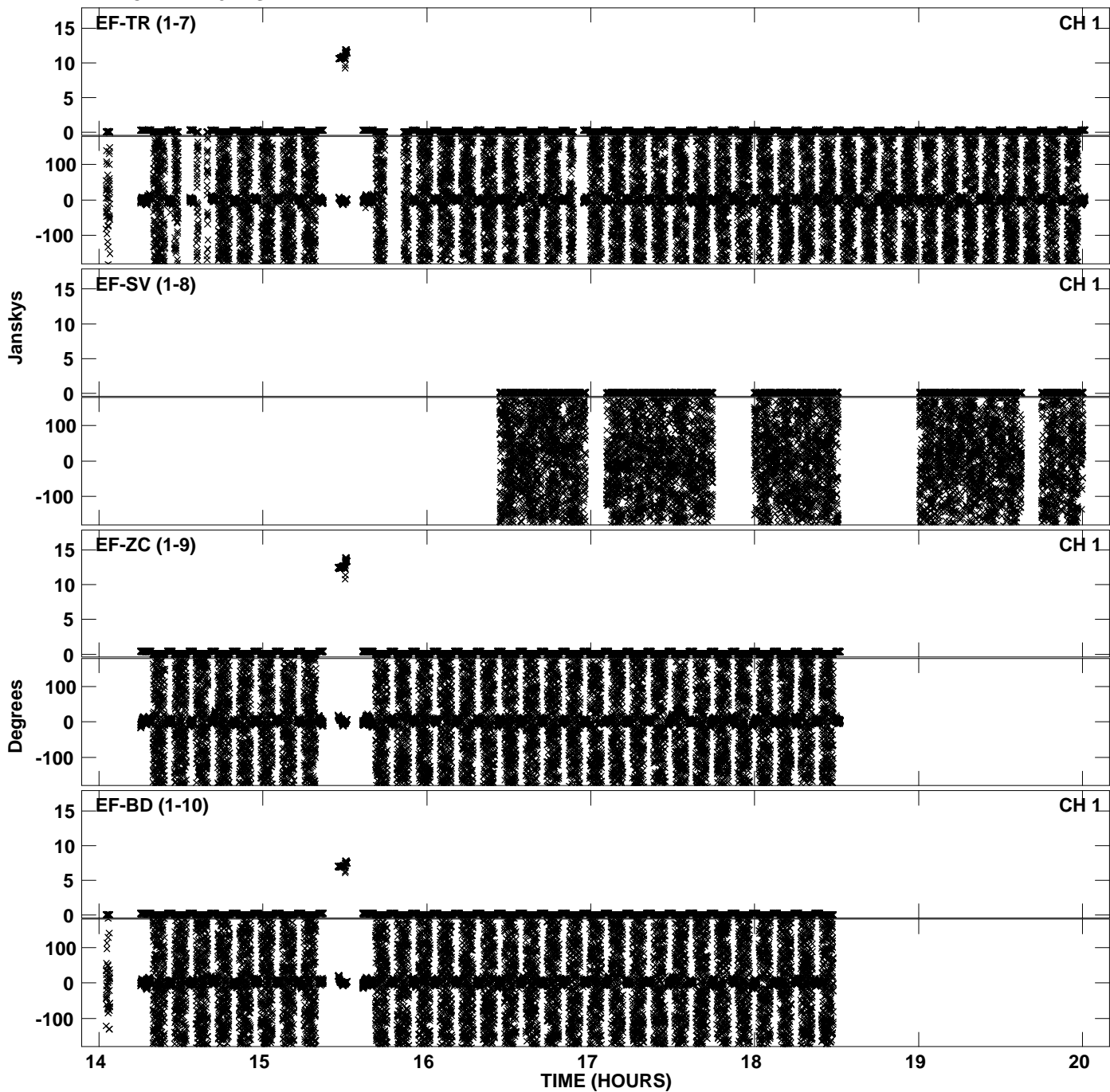

Plot file version 45 created 19-SEP-2013 13:49:02  
Amplitude andPhase vs Time for EM106A.UVDATA.1 Vect aver. CL # 3  
IF 7 CHAN 1 - 32 STK RR

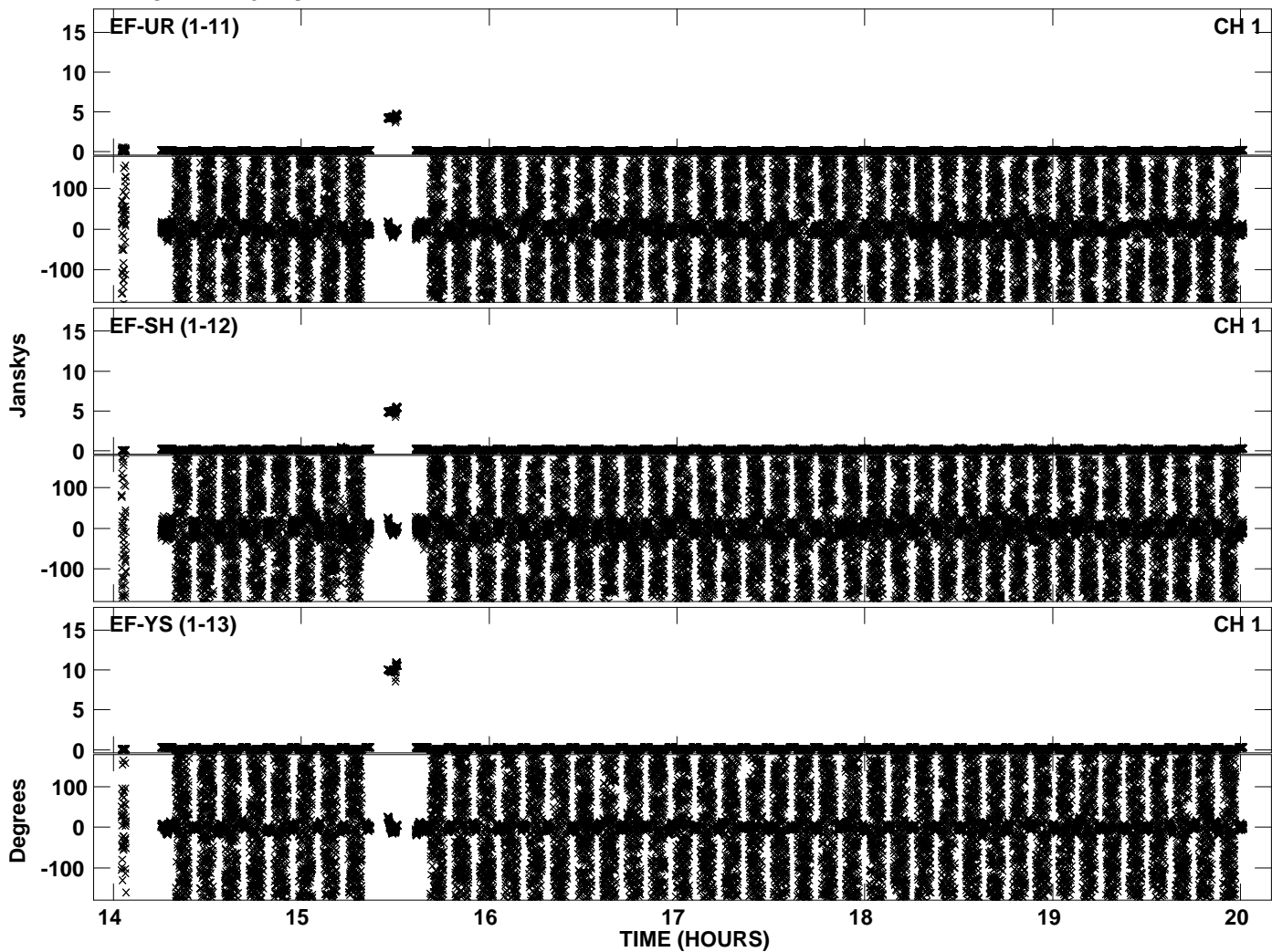

Plot file version 46 created 19-SEP-2013 13:49:09  
Amplitude andPhase vs Time for EM106A.UVDATA.1 Vect aver. CL # 3  
IF 8 CHAN 1 - 32 STK RR

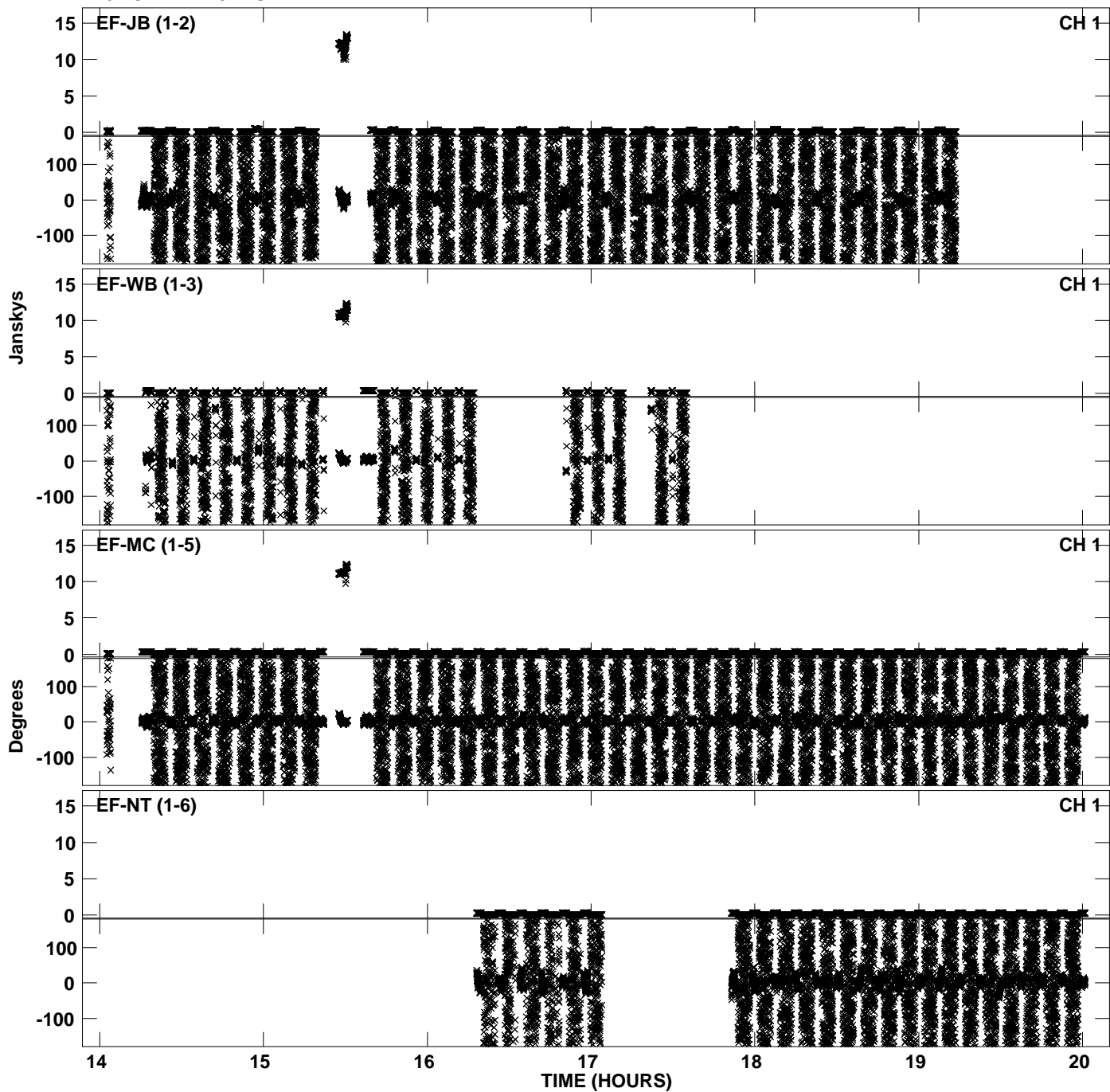

Plot file version 47 created 19-SEP-2013 13:49:09  
Amplitude andPhase vs Time for EM106A.UVDATA.1 Vect aver. CL # 3  
IF 8 CHAN 1 - 32 STK RR

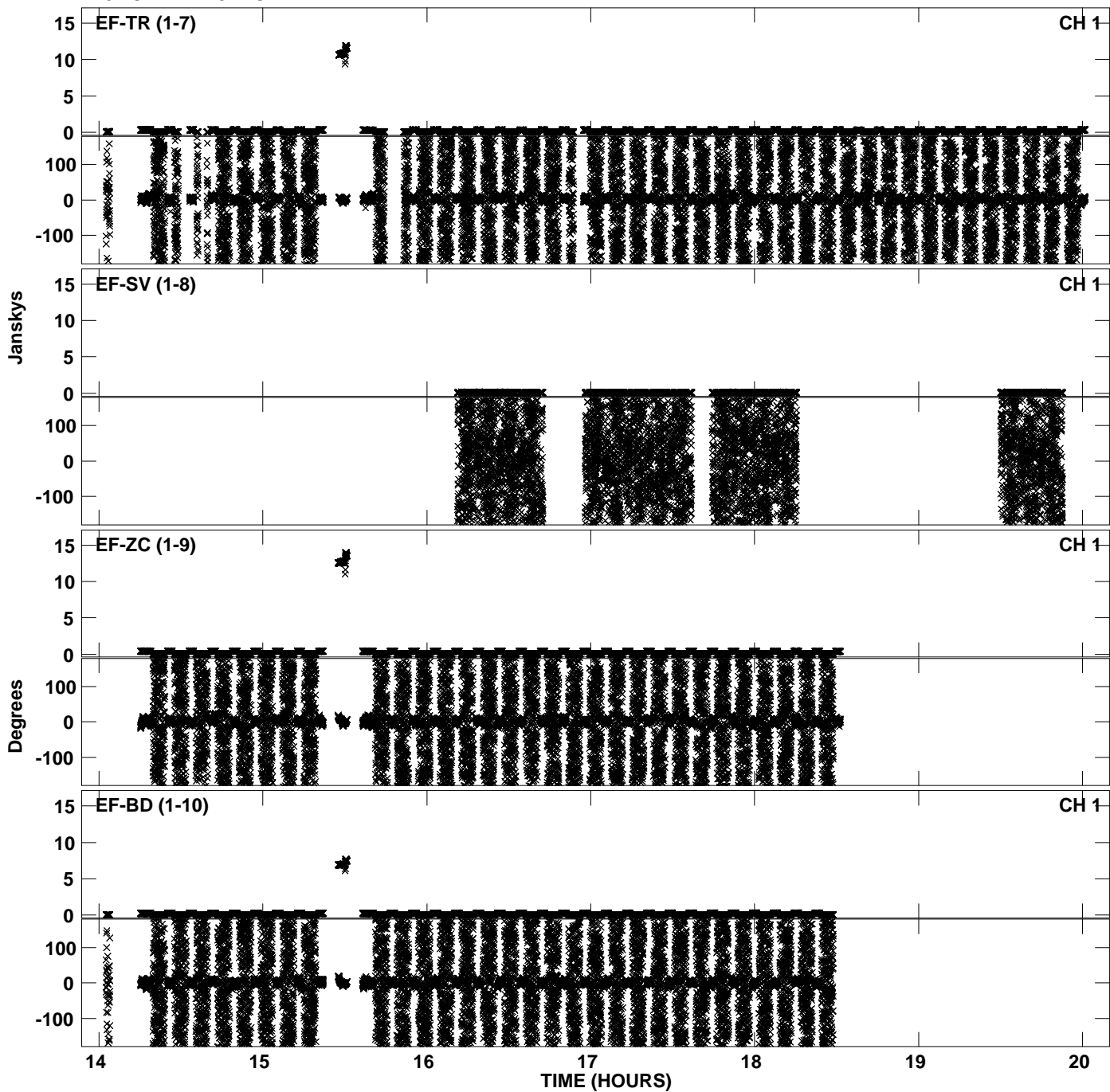

Plot file version 48 created 19-SEP-2013 13:49:10  
Amplitude andPhase vs Time for EM106A.UVDATA.1 Vect aver. CL # 3  
IF 8 CHAN 1 - 32 STK RR

