

Plot file version 1 created 19-SEP-2013 14:08:44
Amplitude and Phase vs Time for J0508+8432.MULTI.1 CL # 3
IF 1 CHAN 1 STK LL of J0508+8432.ICL001.3

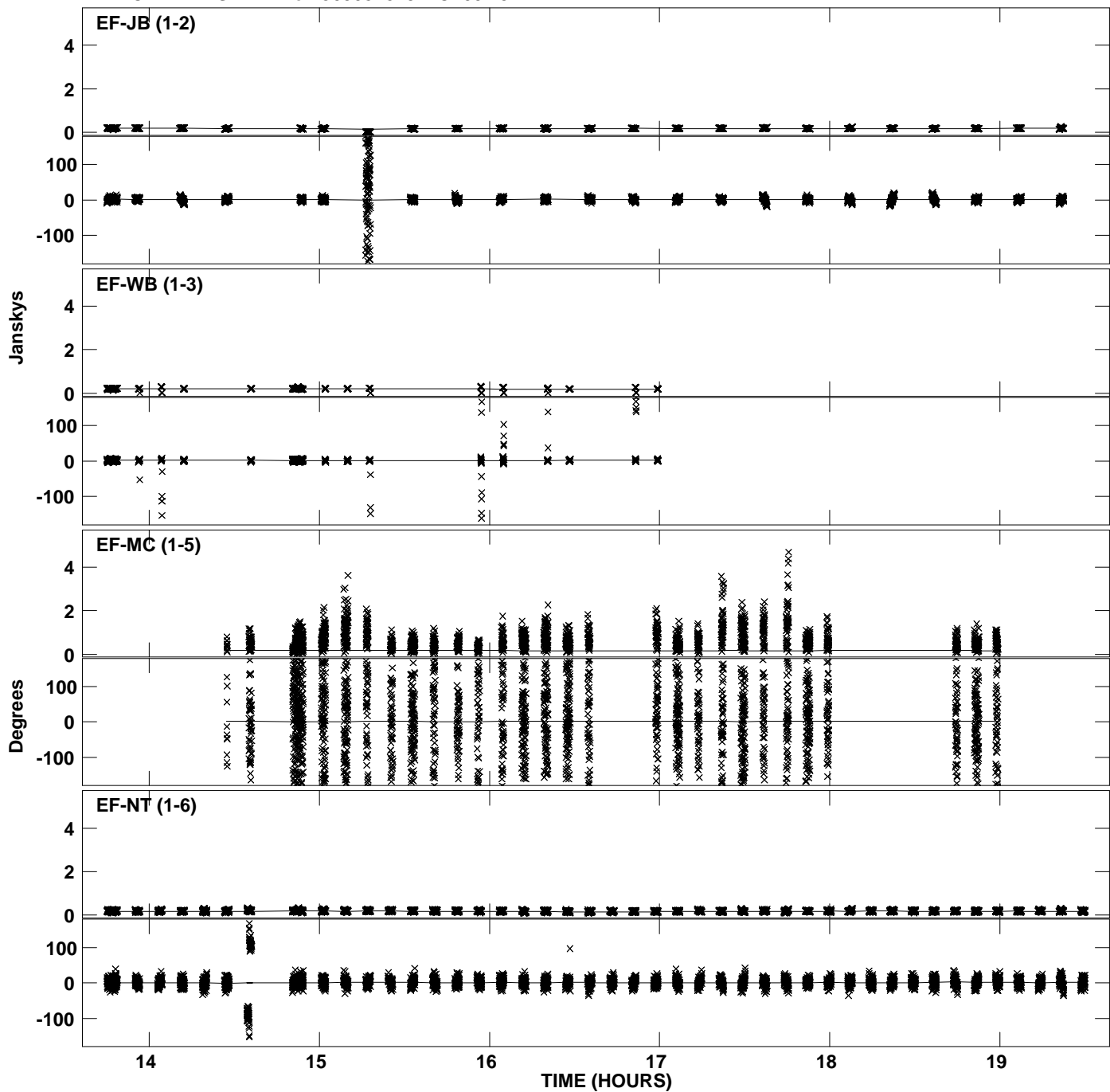

Plot file version 2 created 19-SEP-2013 14:08:44
Amplitude andPhase vs Time for J0508+8432.MULTI.1 CL # 3
IF 1 CHAN 1 STK LL of J0508+8432.ICL001.3

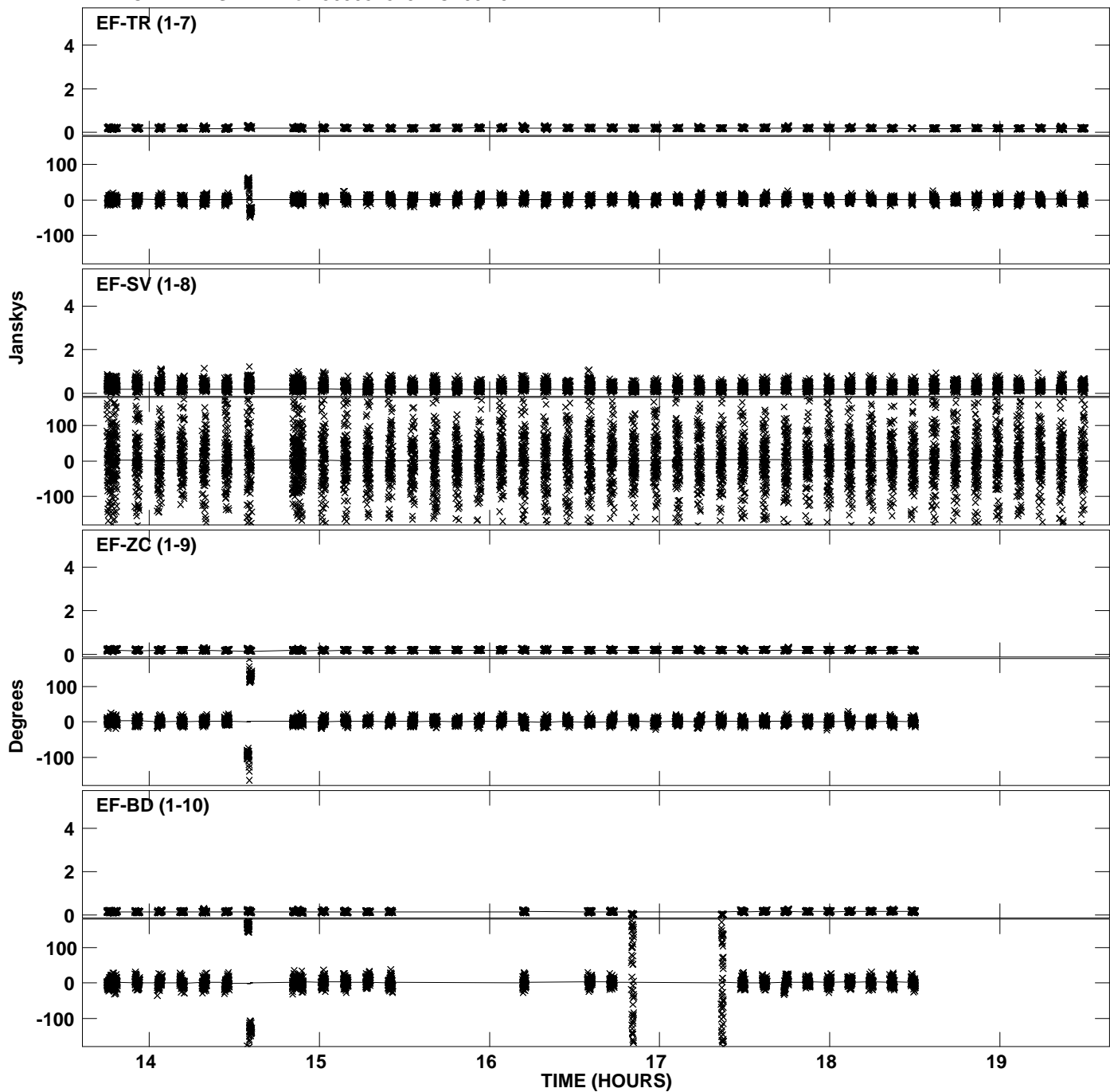

PLot file version 3 created 19-SEP-2013 14:08:44
Amplitude andPhase vs Time for J0508+8432.MULTI.1 CL # 3
IF 1 CHAN 1 STK LL of J0508+8432.ICL001.3

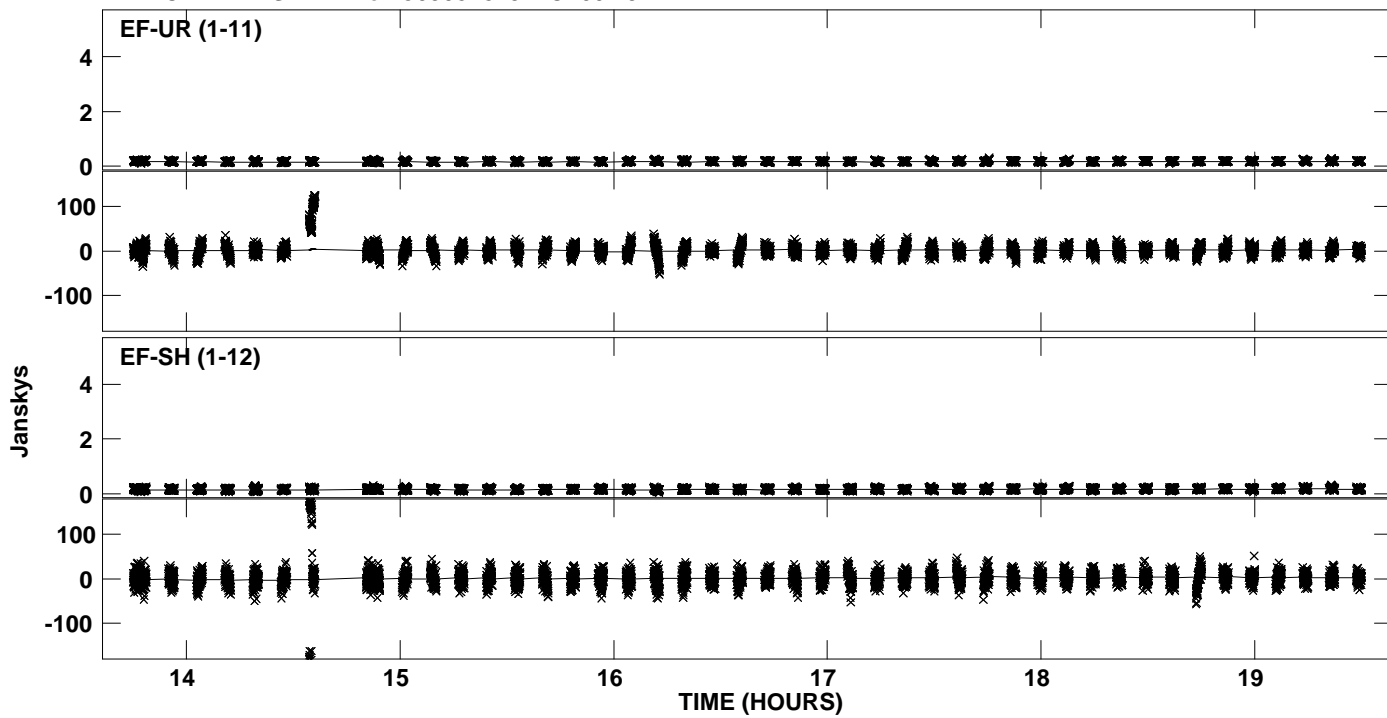

Plot file version 4 created 19-SEP-2013 14:08:46
Amplitude andPhase vs Time for J0508+8432.MULTI.1 CL # 3
IF 2 CHAN 1 STK LL of J0508+8432.ICL001.3

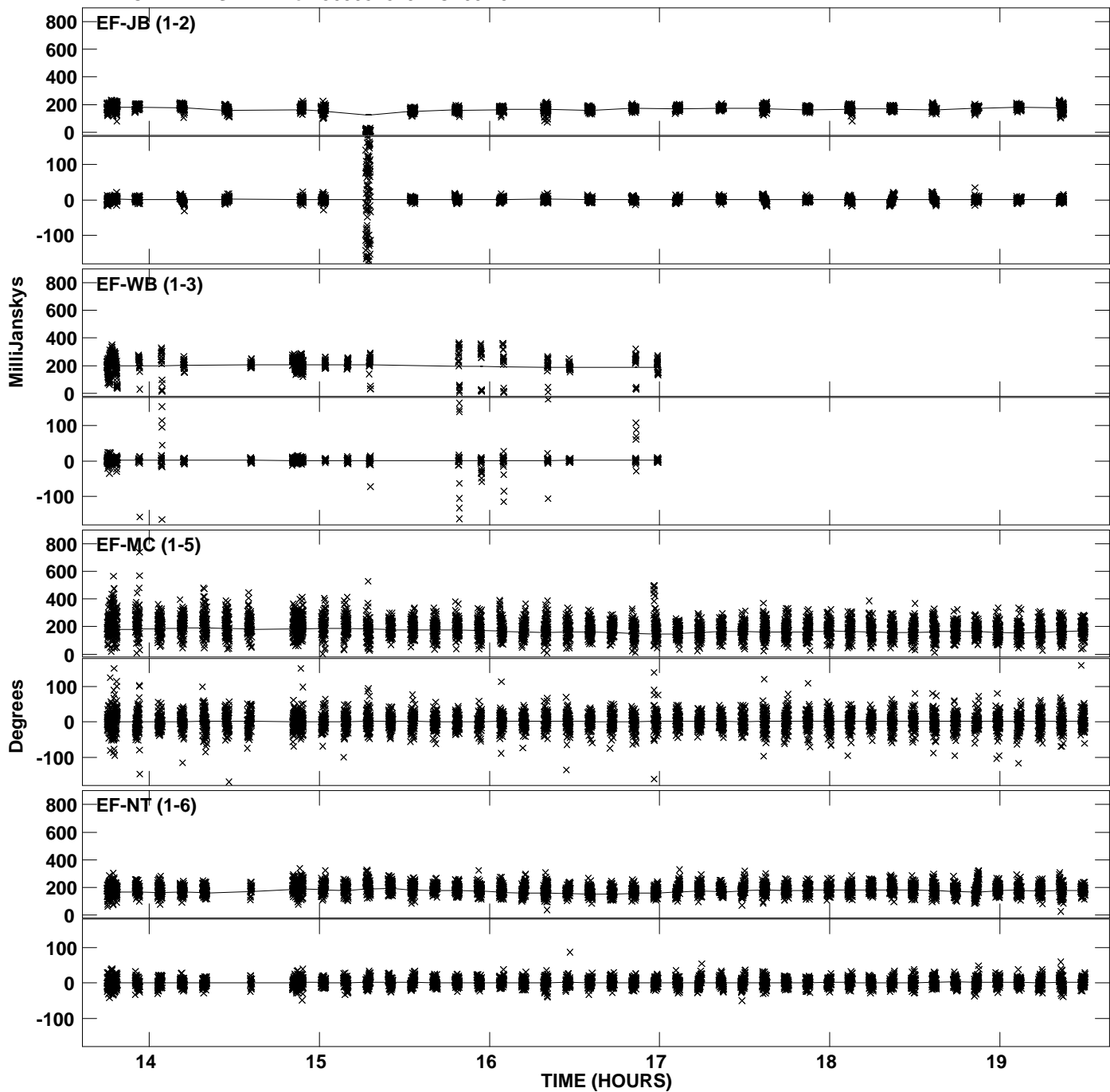

Plot file version 5 created 19-SEP-2013 14:08:46
Amplitude andPhase vs Time for J0508+8432.MULTI.1 CL # 3
IF 2 CHAN 1 STK LL of J0508+8432.ICL001.3

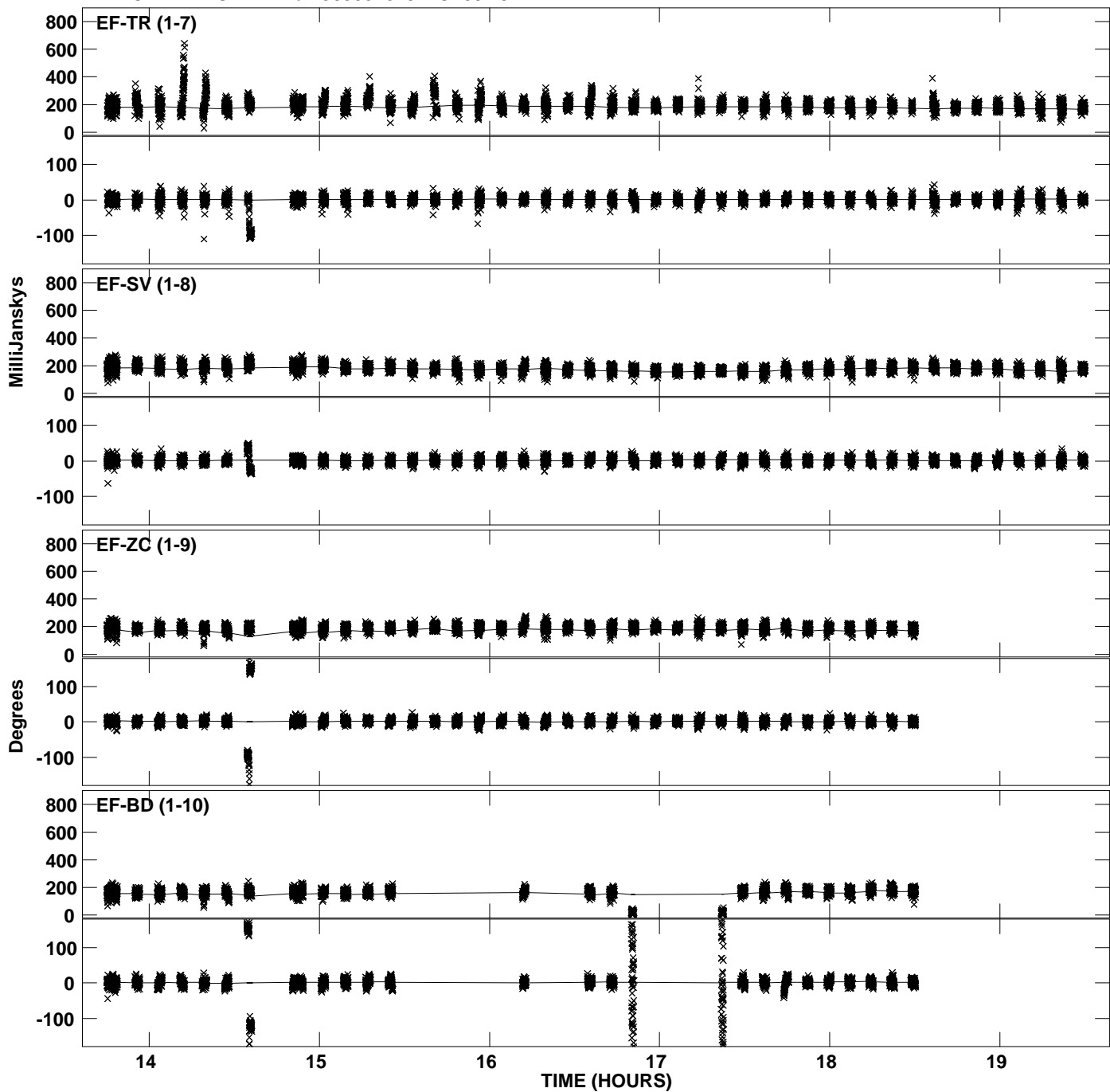

PLot file version 6 created 19-SEP-2013 14:08:46
Amplitude andPhase vs Time for J0508+8432.MULTI.1 CL # 3
IF 2 CHAN 1 STK LL of J0508+8432.ICL001.3

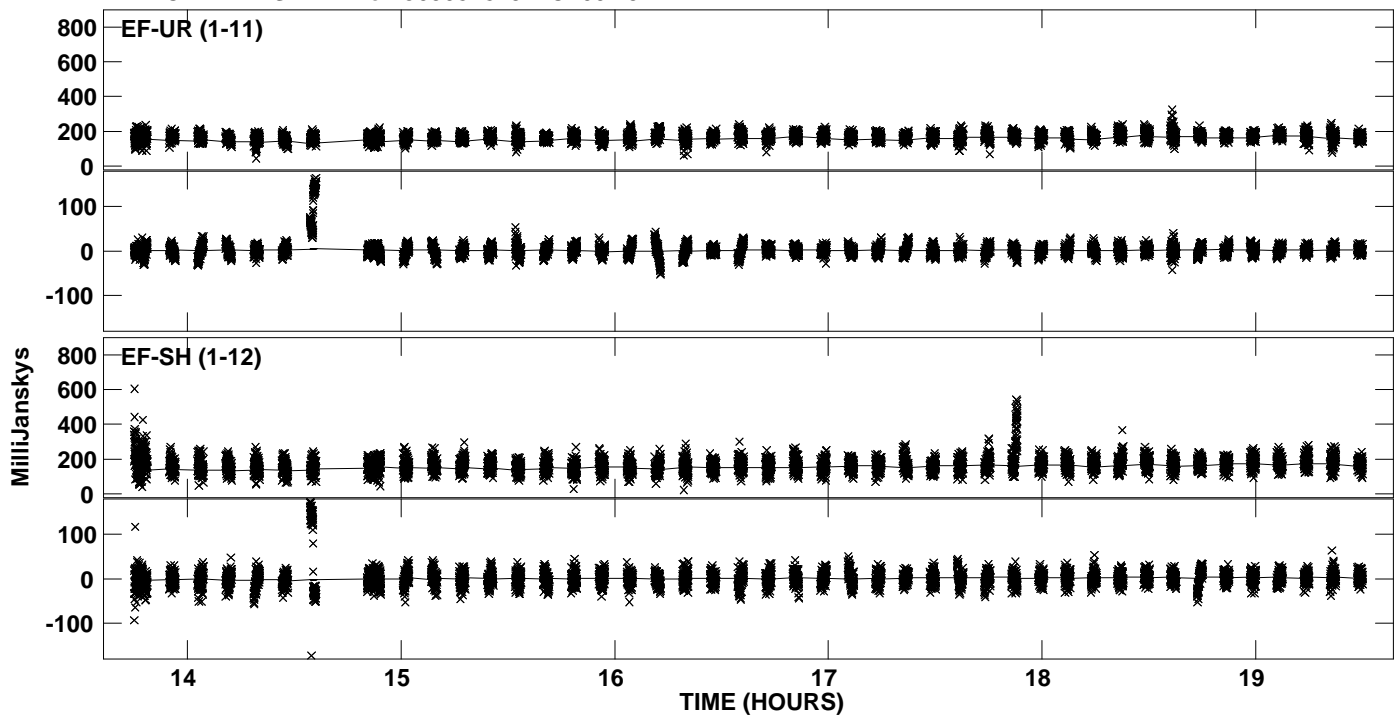

Plot file version 7 created 19-SEP-2013 14:08:48
Amplitude and Phase vs Time for J0508+8432.MULTI.1 CL # 3
IF 3 CHAN 1 STK LL of J0508+8432.ICL001.3

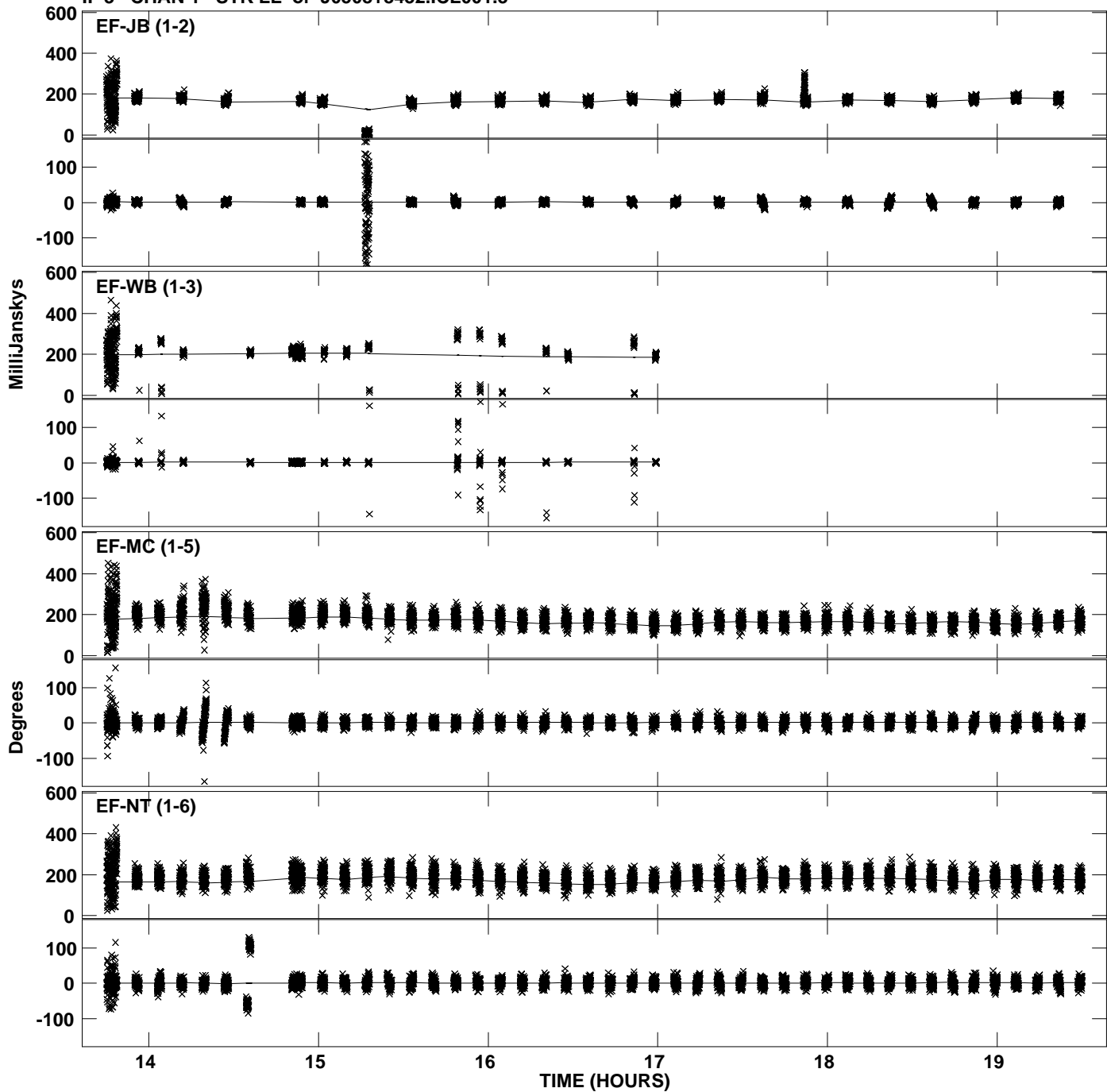

Plot file version 8 created 19-SEP-2013 14:08:48
Amplitude andPhase vs Time for J0508+8432.MULTI.1 CL # 3
IF 3 CHAN 1 STK LL of J0508+8432.ICL001.3

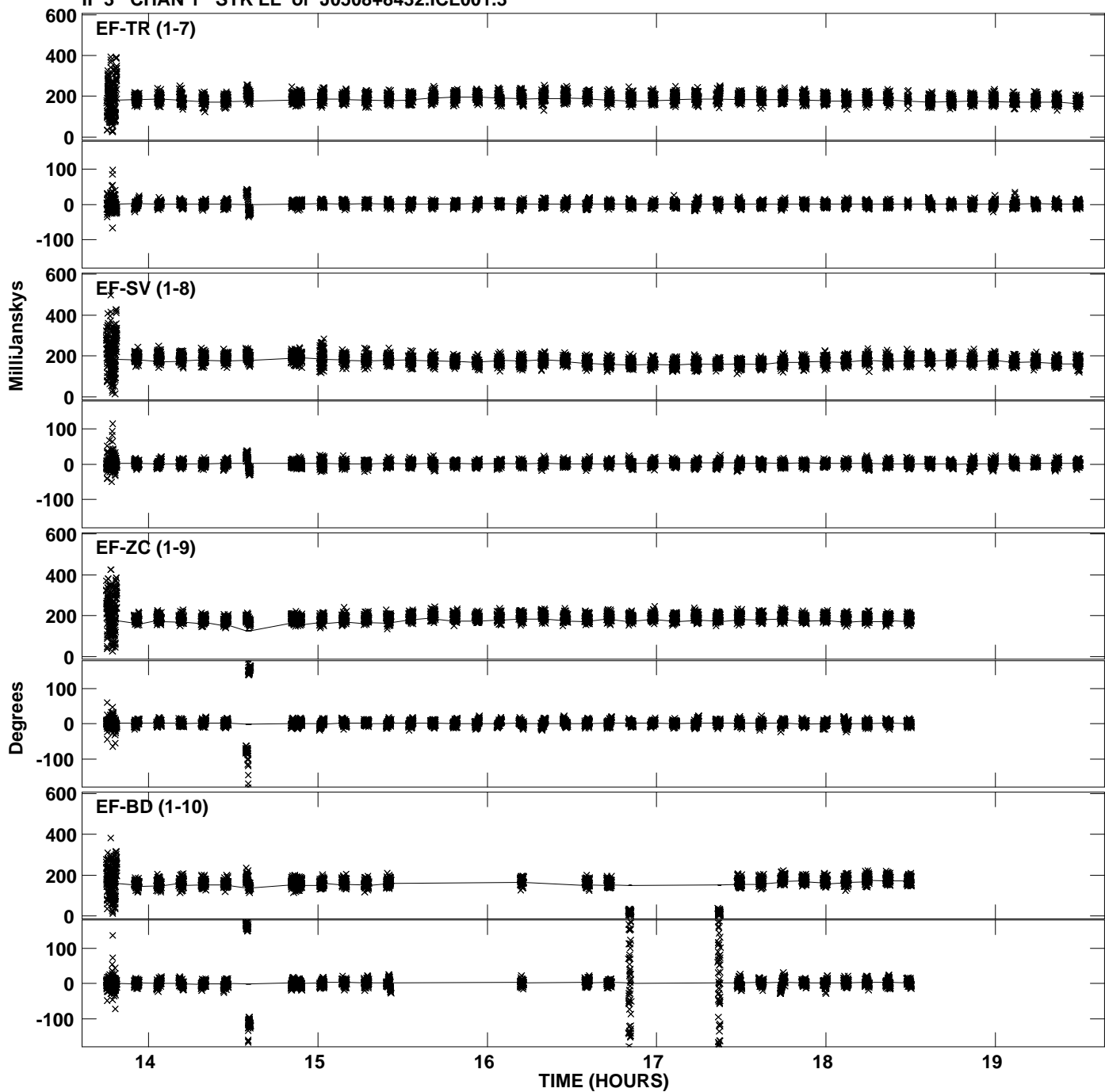

Plot file version 9 created 19-SEP-2013 14:08:48
Amplitude andPhase vs Time for J0508+8432.MULTI.1 CL # 3
IF 3 CHAN 1 STK LL of J0508+8432.ICL001.3

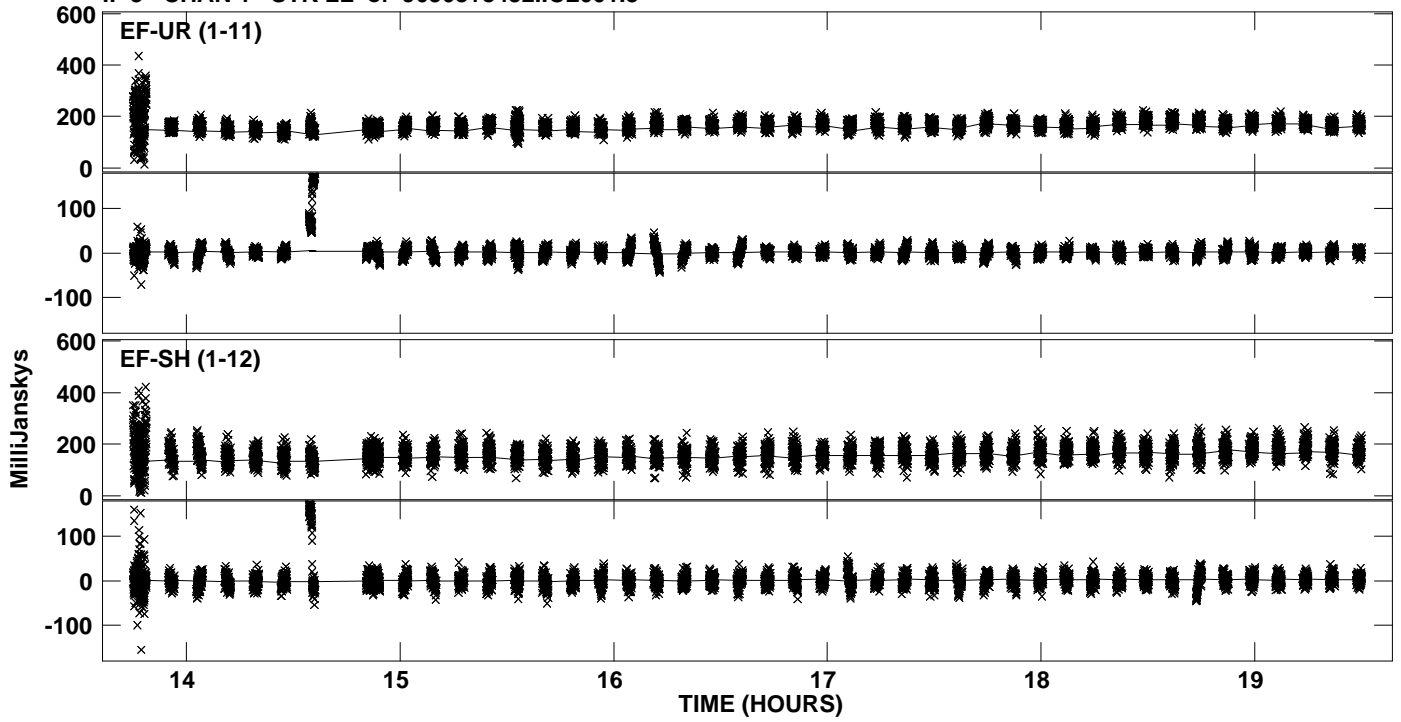

Plot file version 10 created 19-SEP-2013 14:08:49
Amplitude and Phase vs Time for J0508+8432.MULTI.1 CL # 3
IF 4 CHAN 1 STK LL of J0508+8432.ICL001.3

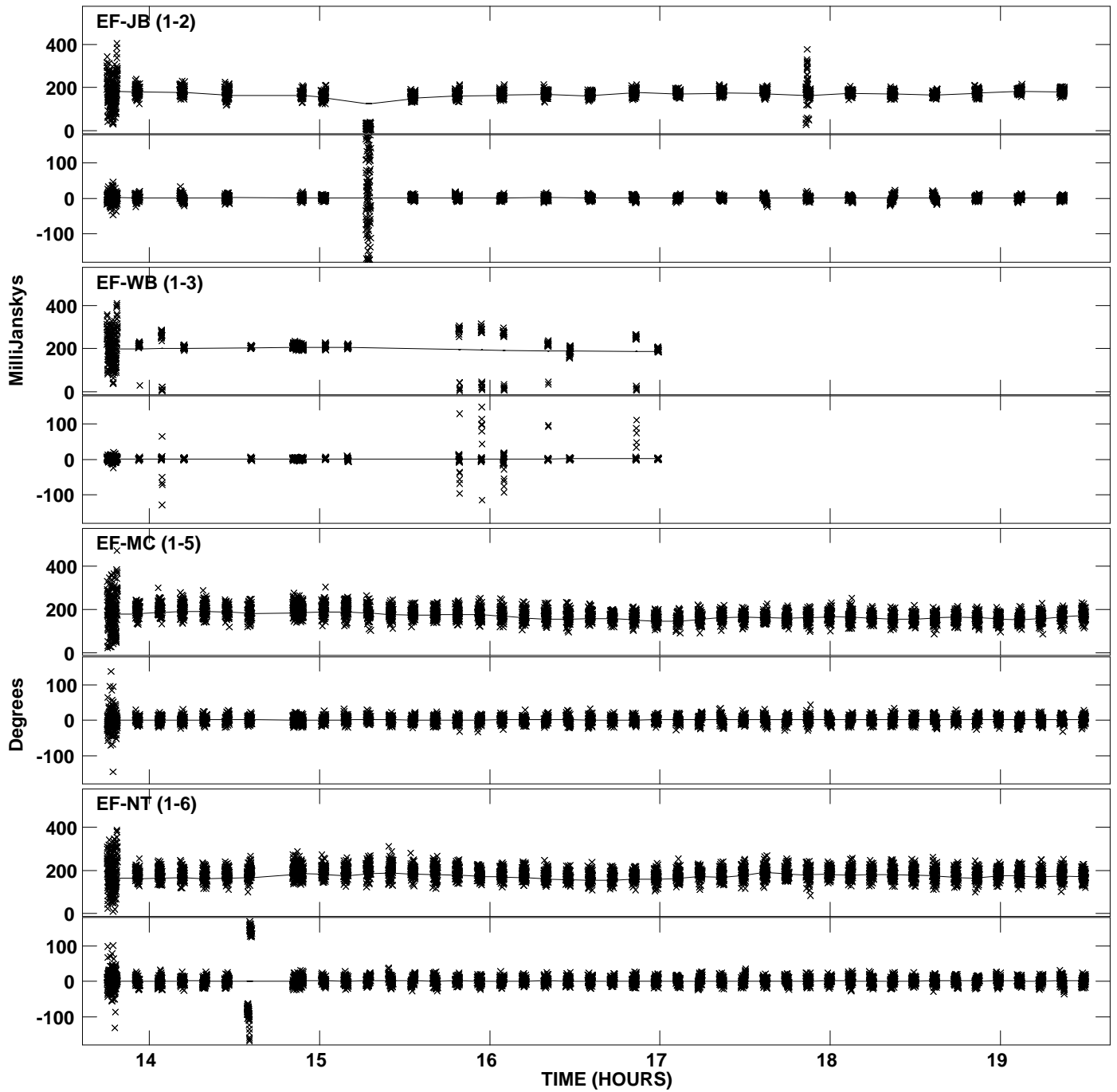

Plot file version 11 created 19-SEP-2013 14:08:49
Amplitude and Phase vs Time for J0508+8432.MULTI.1 CL # 3
IF 4 CHAN 1 STK LL of J0508+8432.ICL001.3

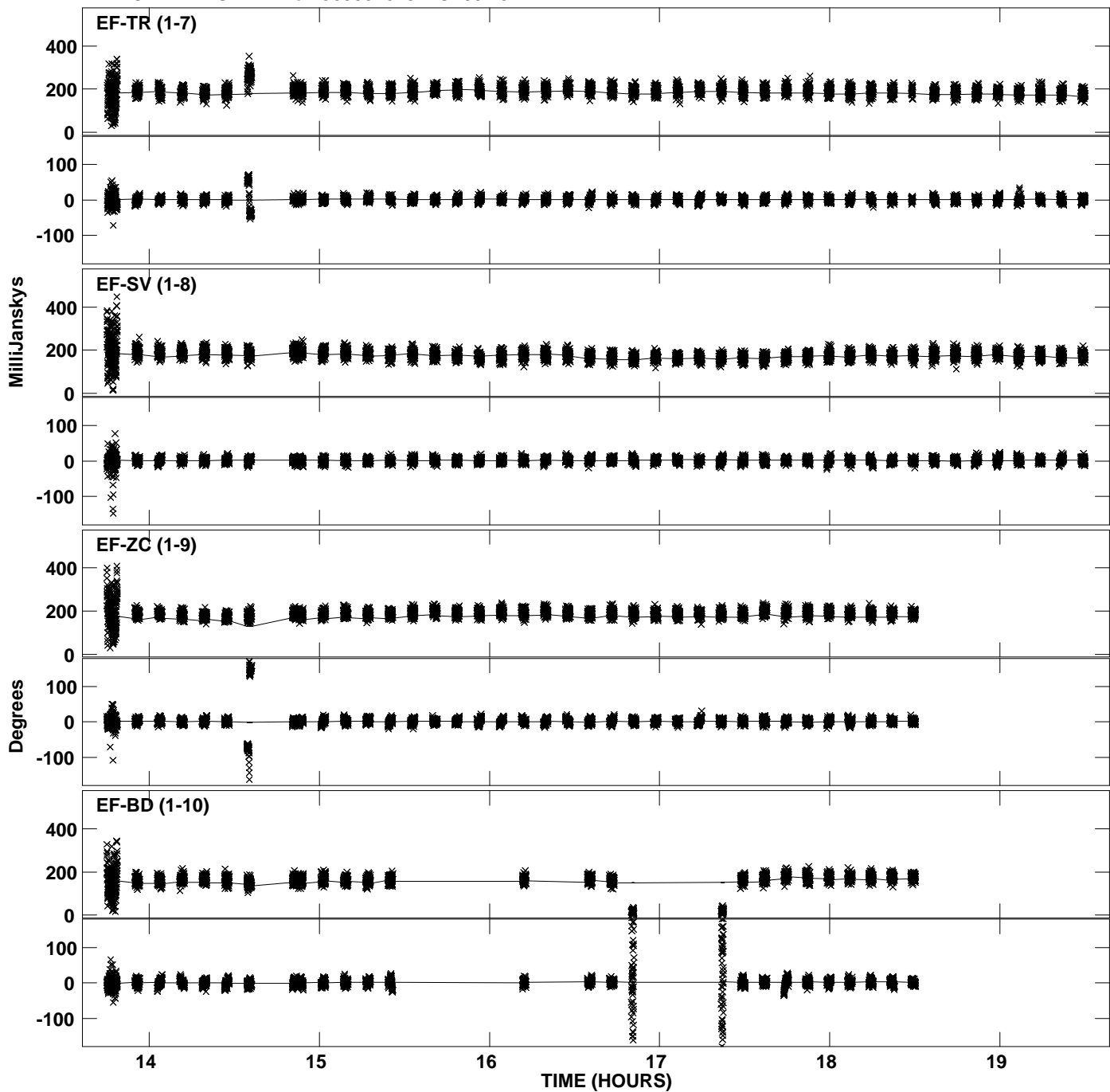

PLot file version 12 created 19-SEP-2013 14:08:49
Amplitude andPhase vs Time for J0508+8432.MULTI.1 CL # 3
IF 4 CHAN 1 STK LL of J0508+8432.ICL001.3

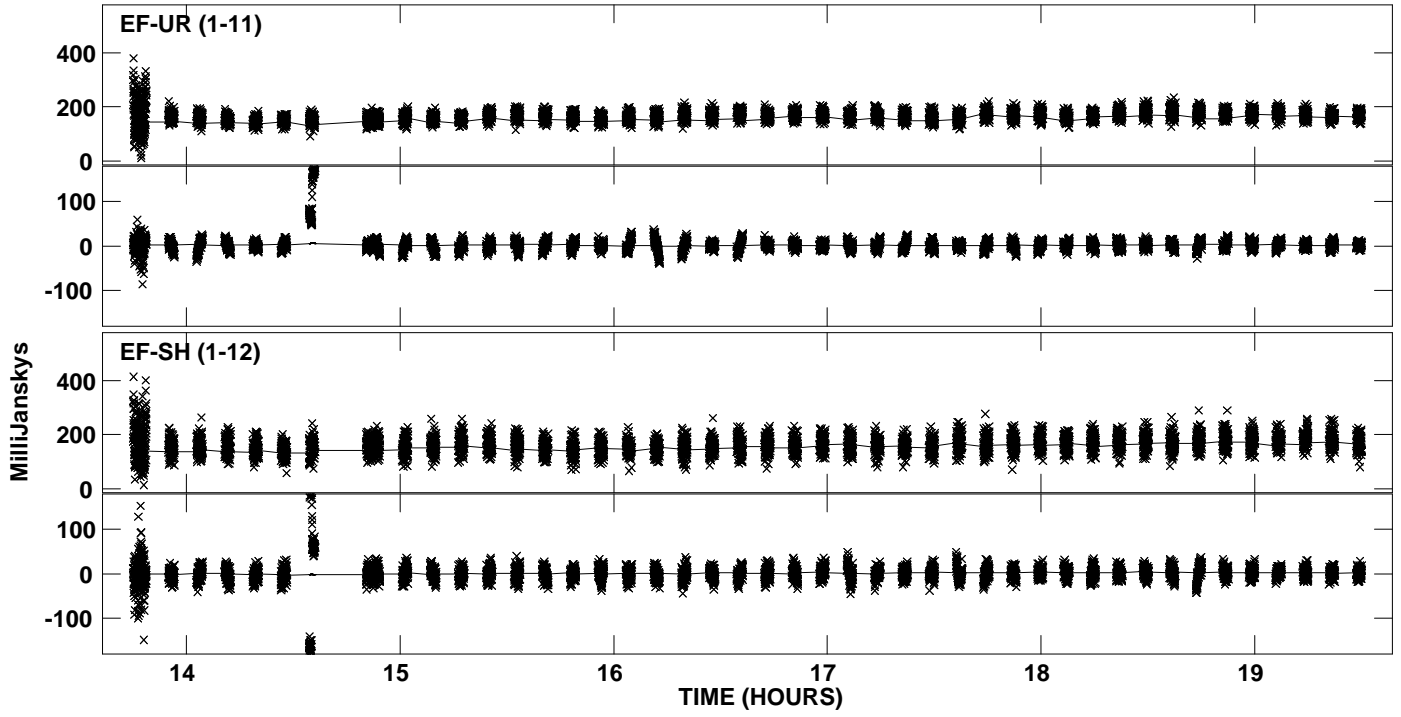

Plot file version 13 created 19-SEP-2013 14:08:51
Amplitude and Phase vs Time for J0508+8432.MULTI.1 CL # 3
IF 5 CHAN 1 STK LL of J0508+8432.ICL001.3

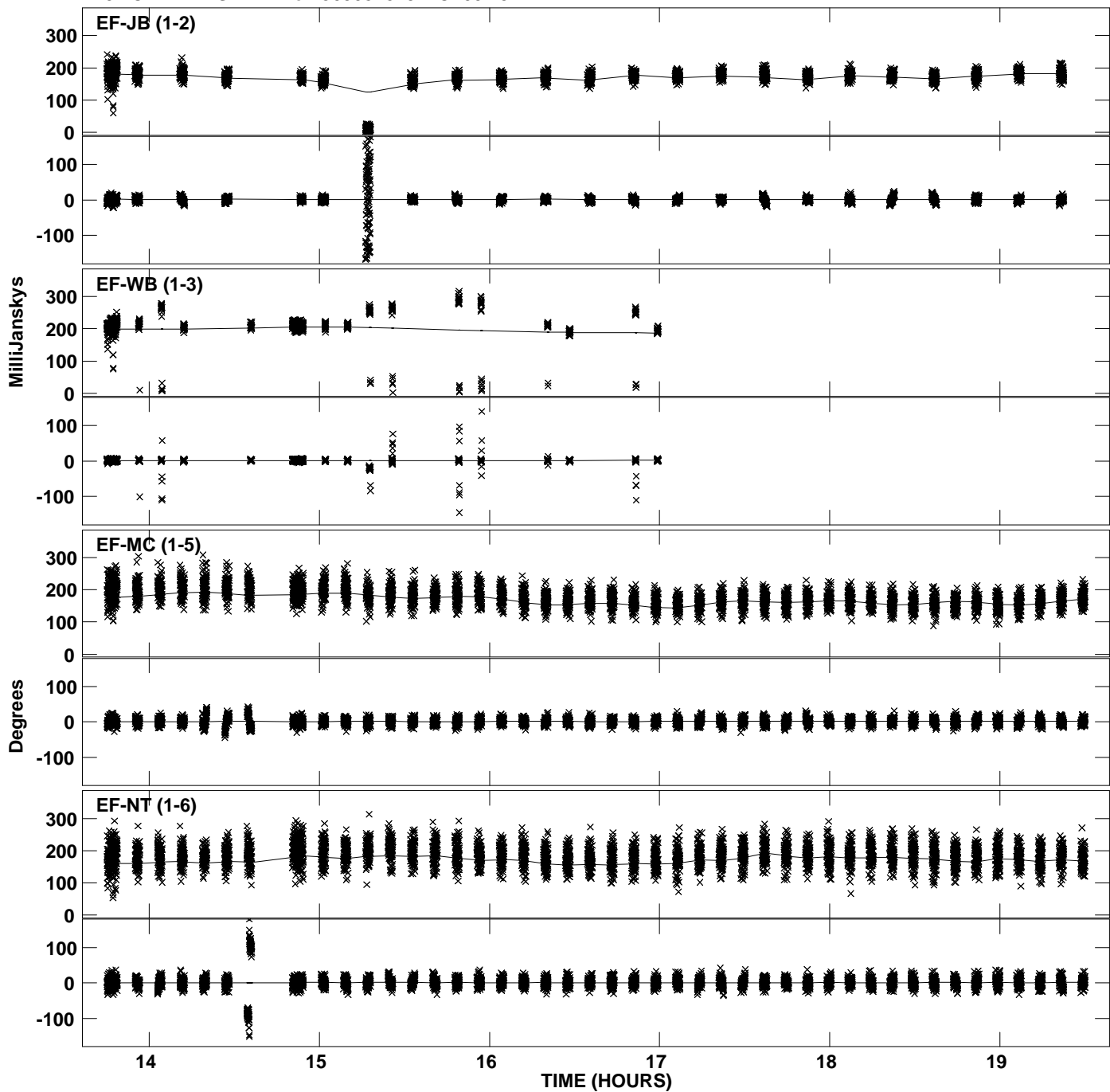

PLot file version 14 created 19-SEP-2013 14:08:51
Amplitude andPhase vs Time for J0508+8432.MULTI.1 CL # 3
IF 5 CHAN 1 STK LL of J0508+8432.ICL001.3

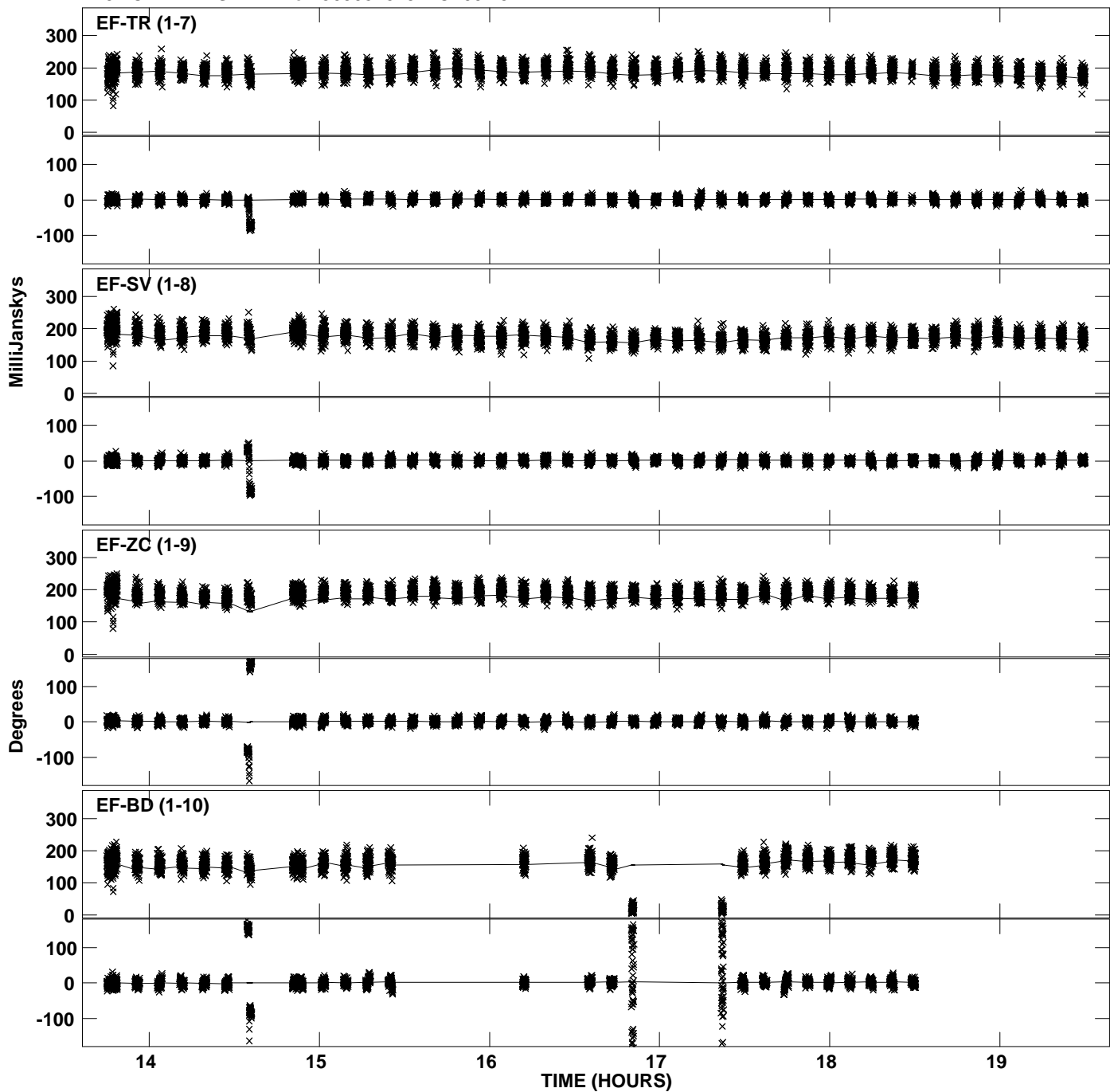

PLot file version 15 created 19-SEP-2013 14:08:51
Amplitude andPhase vs Time for J0508+8432.MULTI.1 CL # 3
IF 5 CHAN 1 STK LL of J0508+8432.ICL001.3

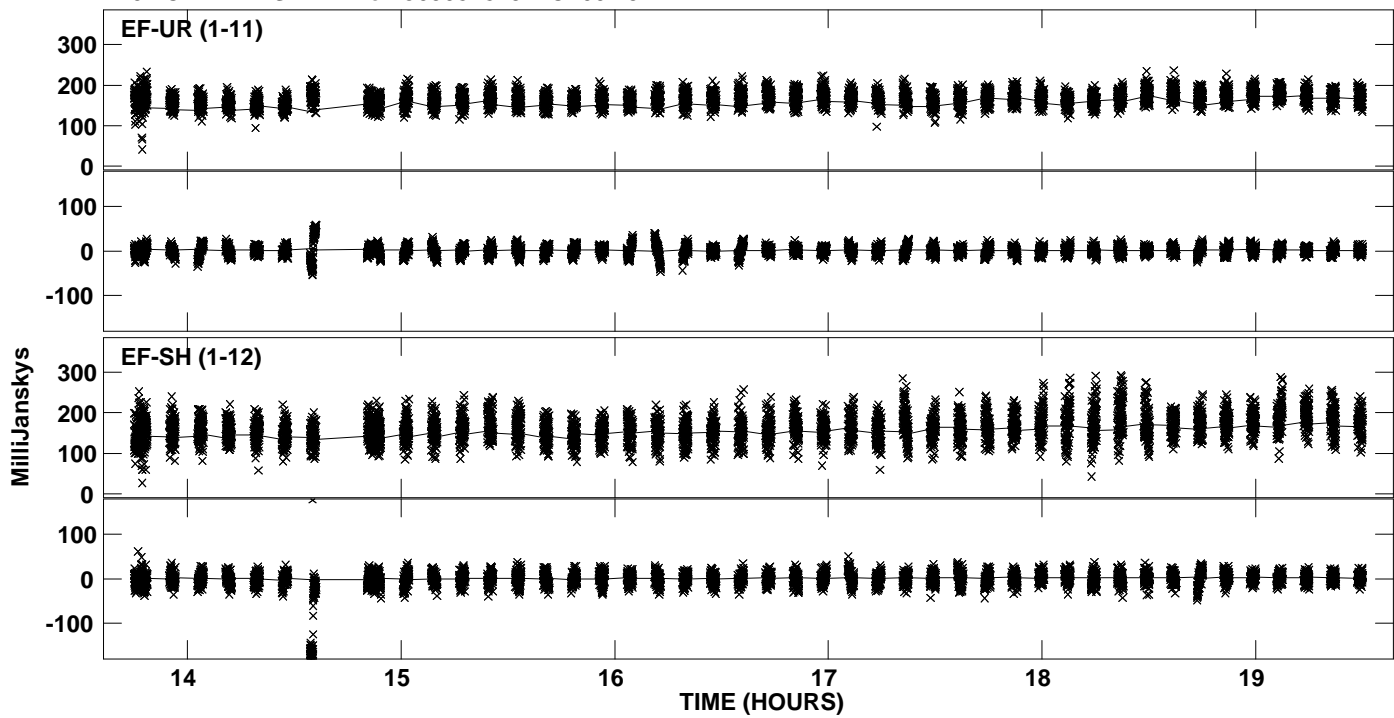

Plot file version 16 created 19-SEP-2013 14:08:53
Amplitude andPhase vs Time for J0508+8432.MULTI.1 CL # 3
IF 6 CHAN 1 STK LL of J0508+8432.ICL001.3

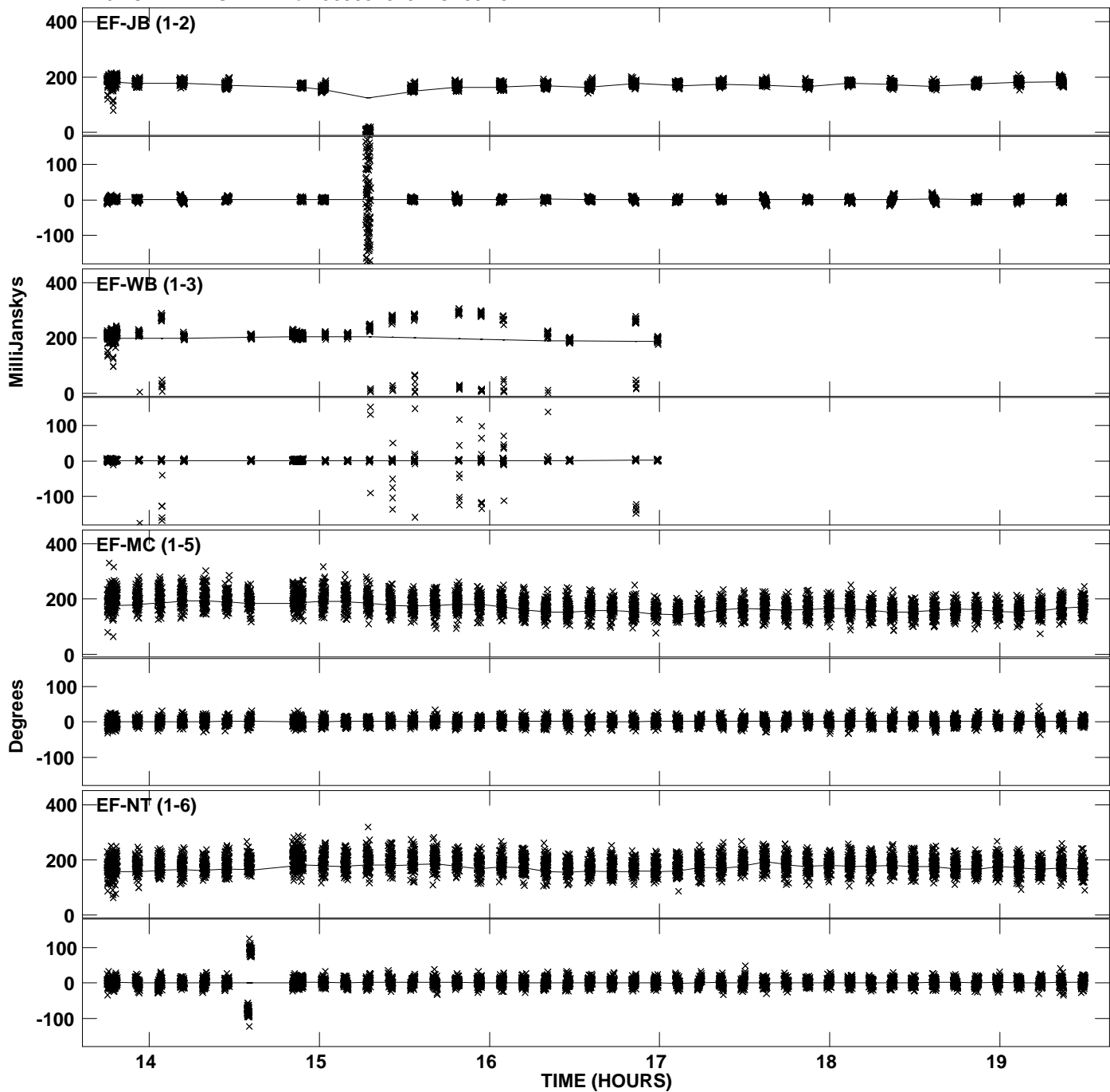

PLot file version 17 created 19-SEP-2013 14:08:53
Amplitude andPhase vs Time for J0508+8432.MULTI.1 CL # 3
IF 6 CHAN 1 STK LL of J0508+8432.ICL001.3

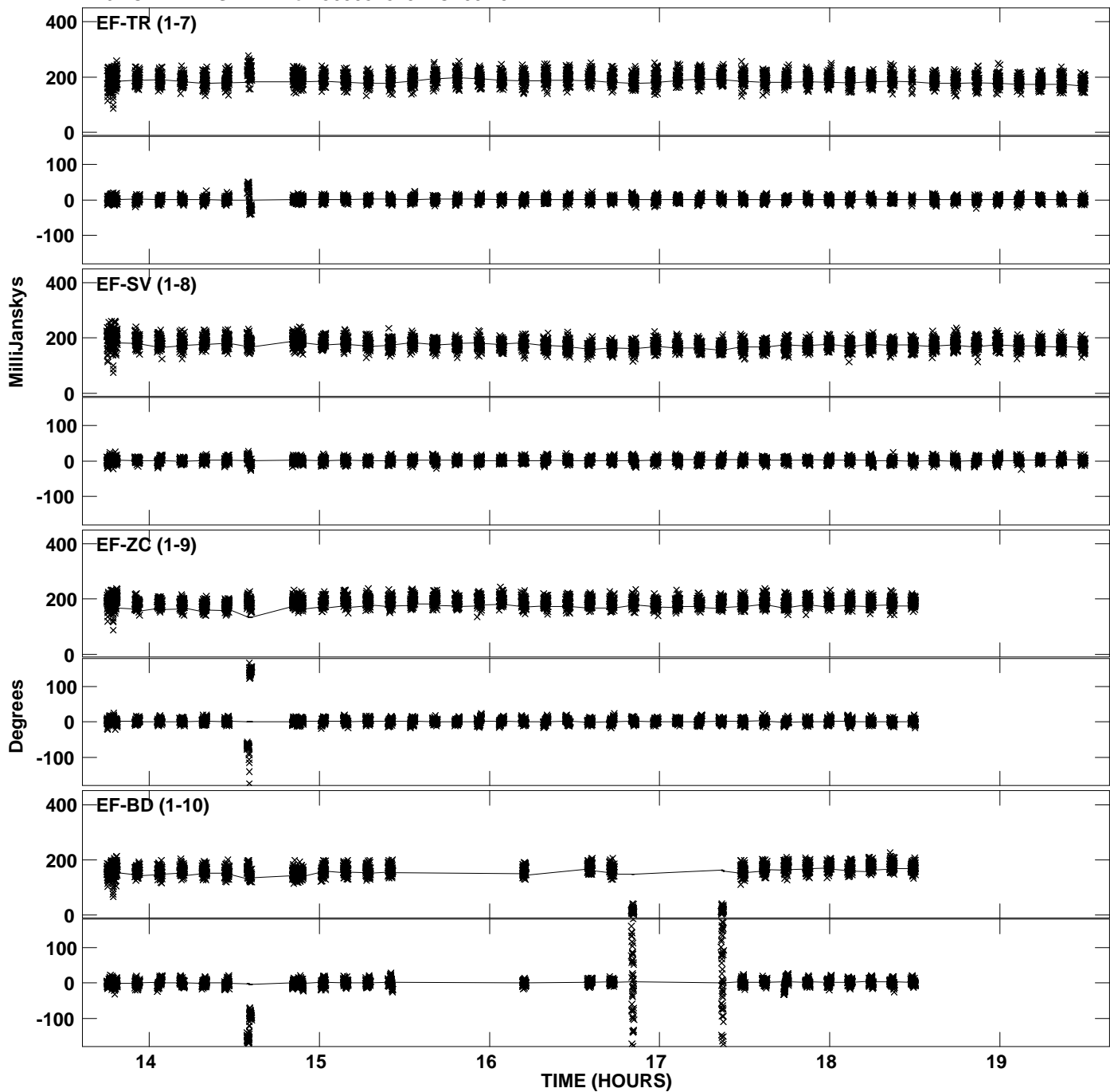

PLot file version 18 created 19-SEP-2013 14:08:53
Amplitude andPhase vs Time for J0508+8432.MULTI.1 CL # 3
IF 6 CHAN 1 STK LL of J0508+8432.ICL001.3

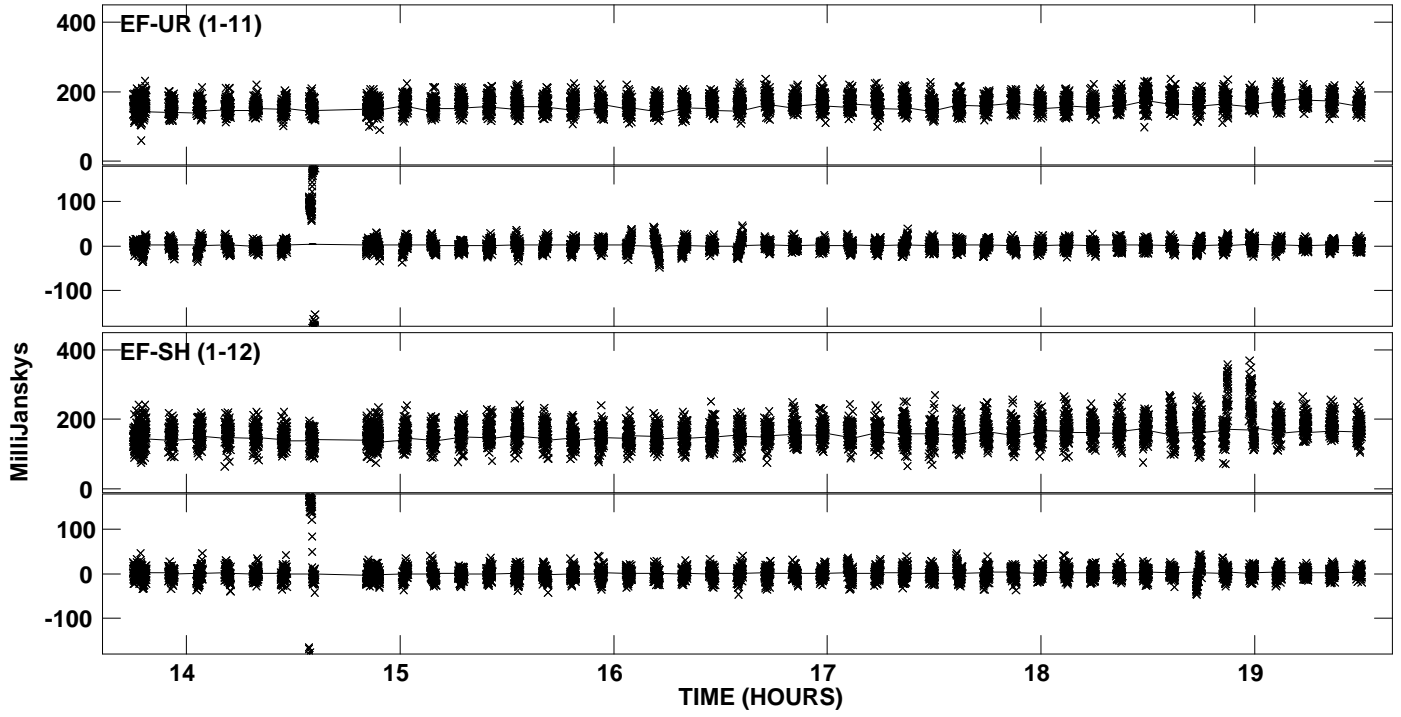

Plot file version 19 created 19-SEP-2013 14:08:54
Amplitude andPhase vs Time for J0508+8432.MULTI.1 CL # 3
IF 7 CHAN 1 STK LL of J0508+8432.ICL001.3

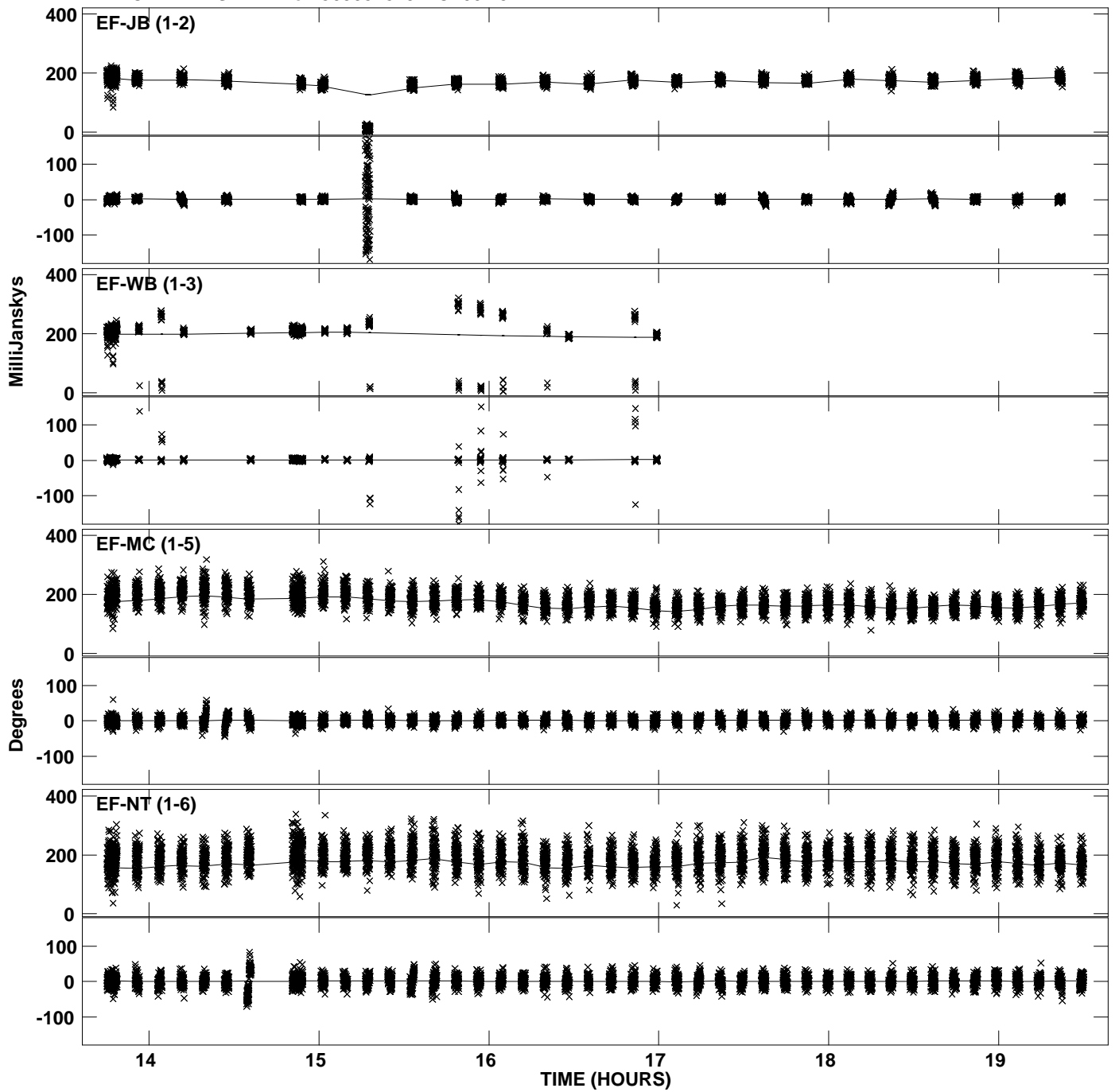

Plot file version 20 created 19-SEP-2013 14:08:54
Amplitude andPhase vs Time for J0508+8432.MULTI.1 CL # 3
IF 7 CHAN 1 STK LL of J0508+8432.ICL001.3

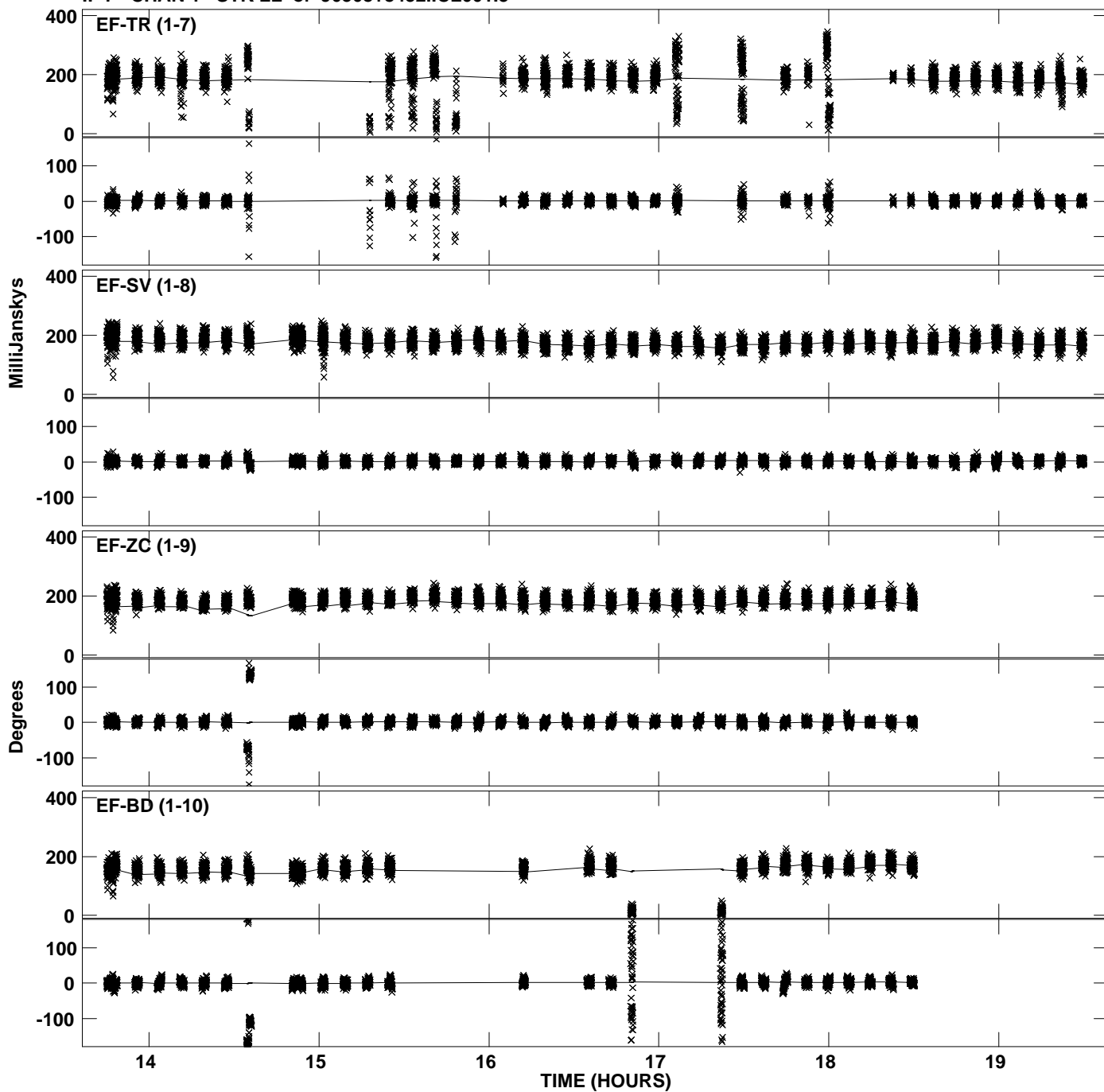

PLot file version 21 created 19-SEP-2013 14:08:54
Amplitude andPhase vs Time for J0508+8432.MULTI.1 CL # 3
IF 7 CHAN 1 STK LL of J0508+8432.ICL001.3

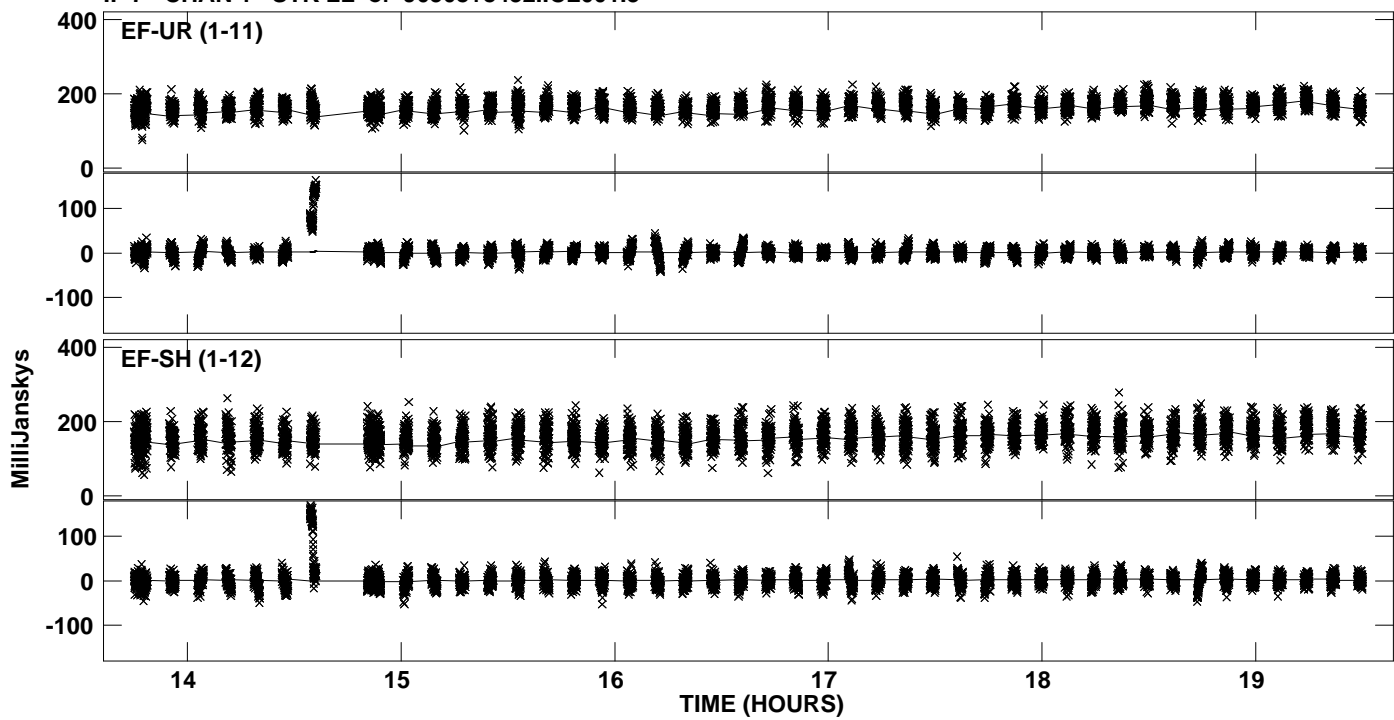

Plot file version 22 created 19-SEP-2013 14:08:55
Amplitude and Phase vs Time for J0508+8432.MULTI.1 CL # 3
IF 8 CHAN 1 STK LL of J0508+8432.ICL001.3

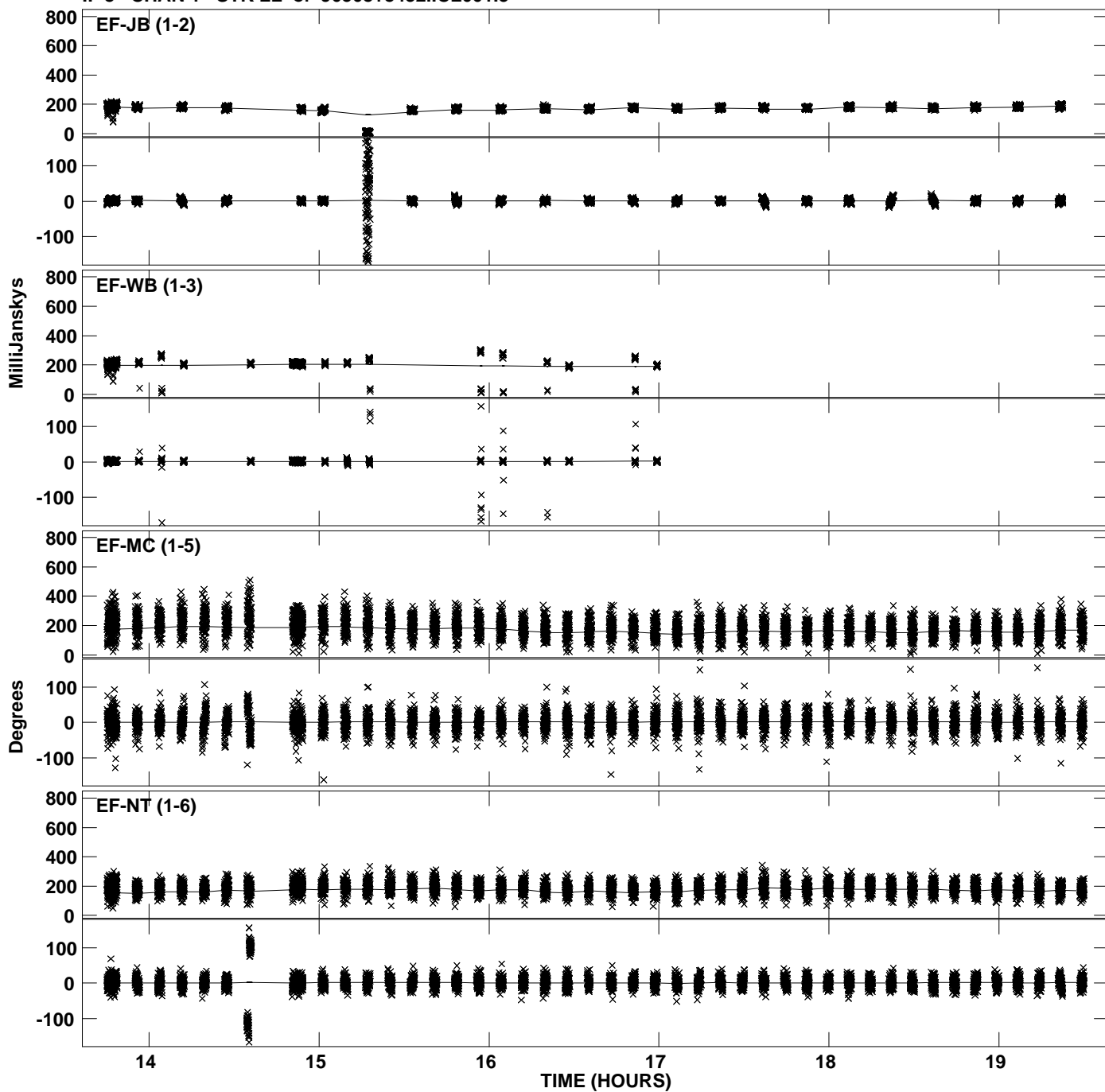

Plot file version 23 created 19-SEP-2013 14:08:55
Amplitude and Phase vs Time for J0508+8432.MULTI.1 CL # 3
IF 8 CHAN 1 STK LL of J0508+8432.ICL001.3

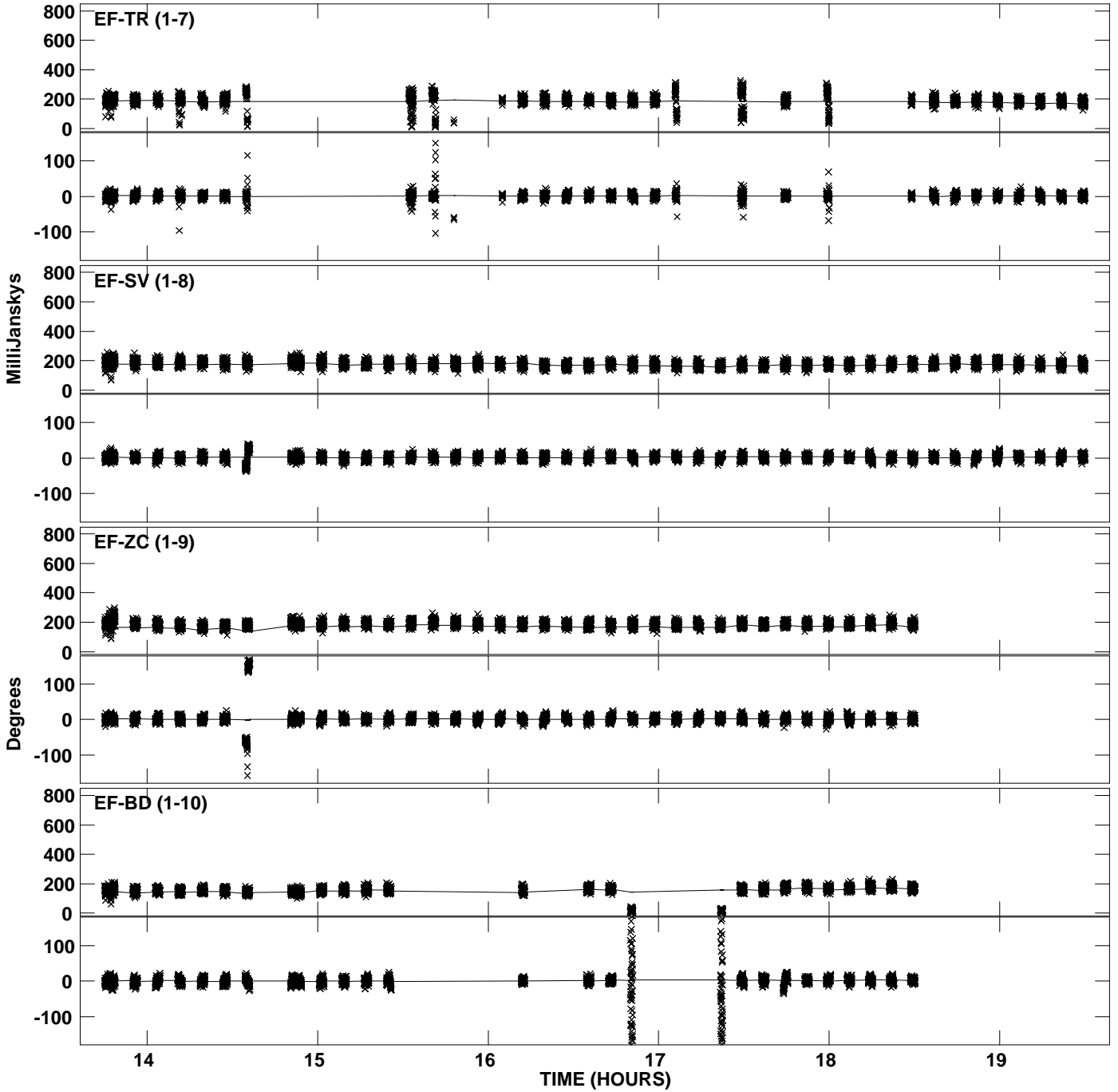

PLot file version 24 created 19-SEP-2013 14:08:55
Amplitude andPhase vs Time for J0508+8432.MULTI.1 CL # 3
IF 8 CHAN 1 STK LL of J0508+8432.ICL001.3

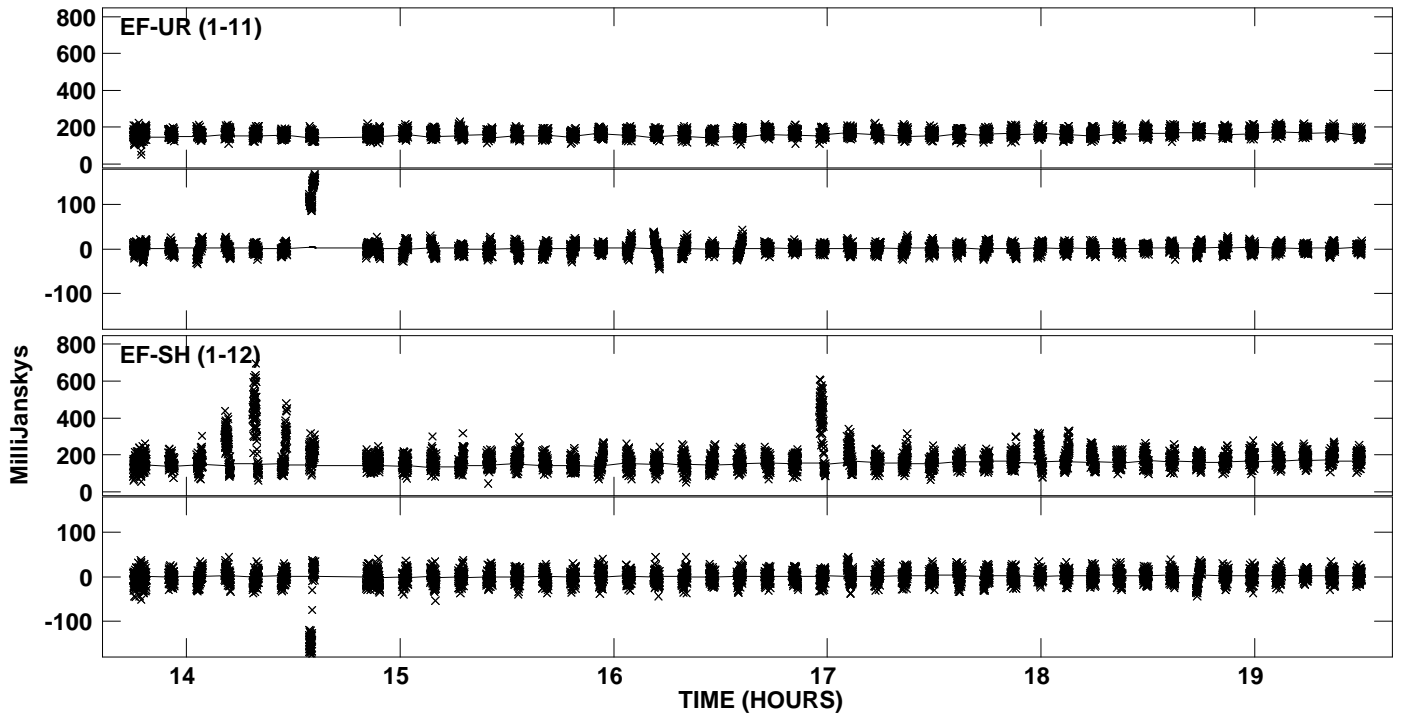

PLot file version 25 created 19-SEP-2013 14:08:57
Amplitude andPhase vs Time for J0508+8432.MULTI.1 CL # 3
IF 1 CHAN 1 STK RR of J0508+8432.ICL001.3

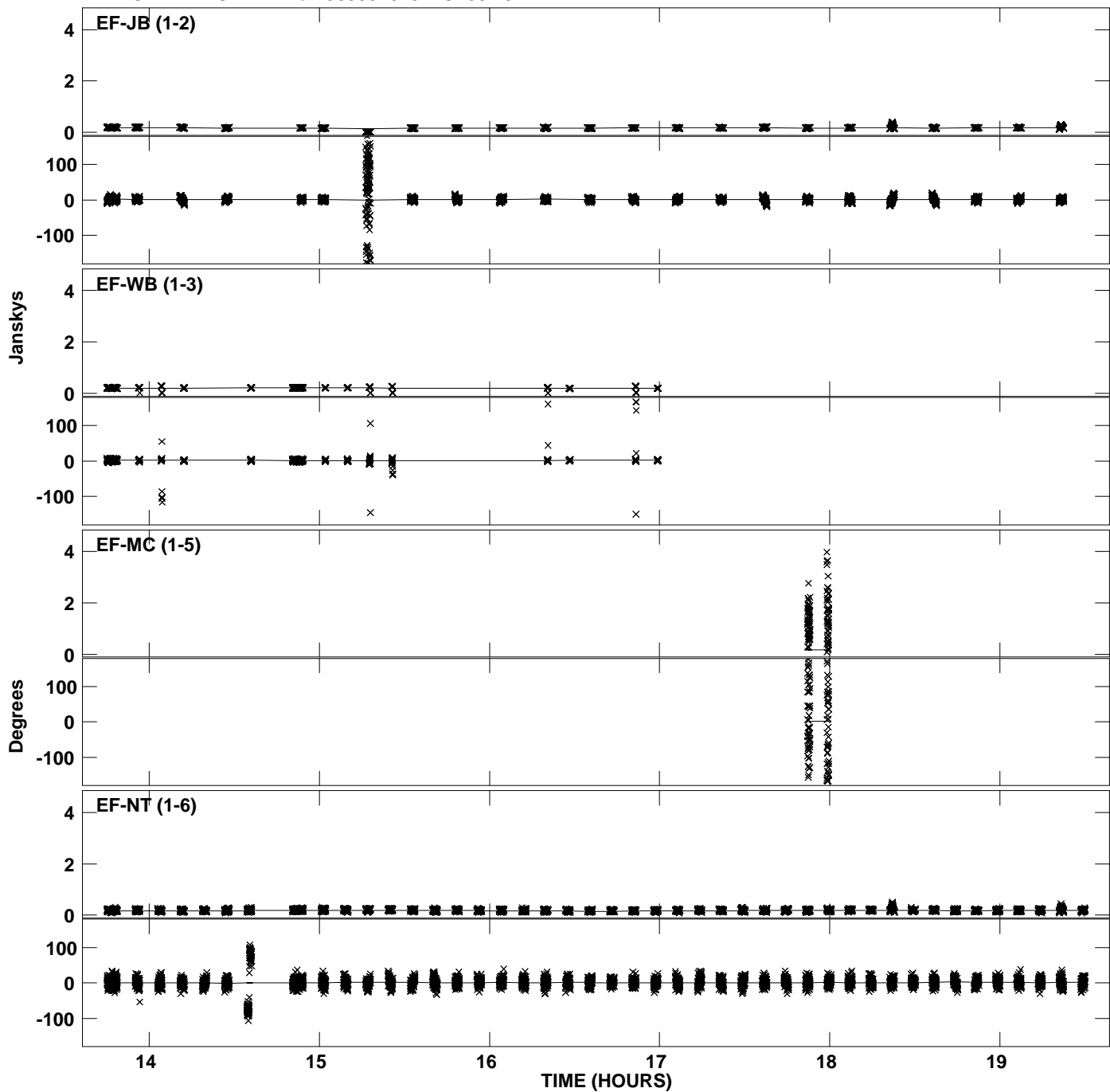

Plot file version 26 created 19-SEP-2013 14:08:57
Amplitude andPhase vs Time for J0508+8432.MULTI.1 CL # 3
IF 1 CHAN 1 STK RR of J0508+8432.ICL001.3

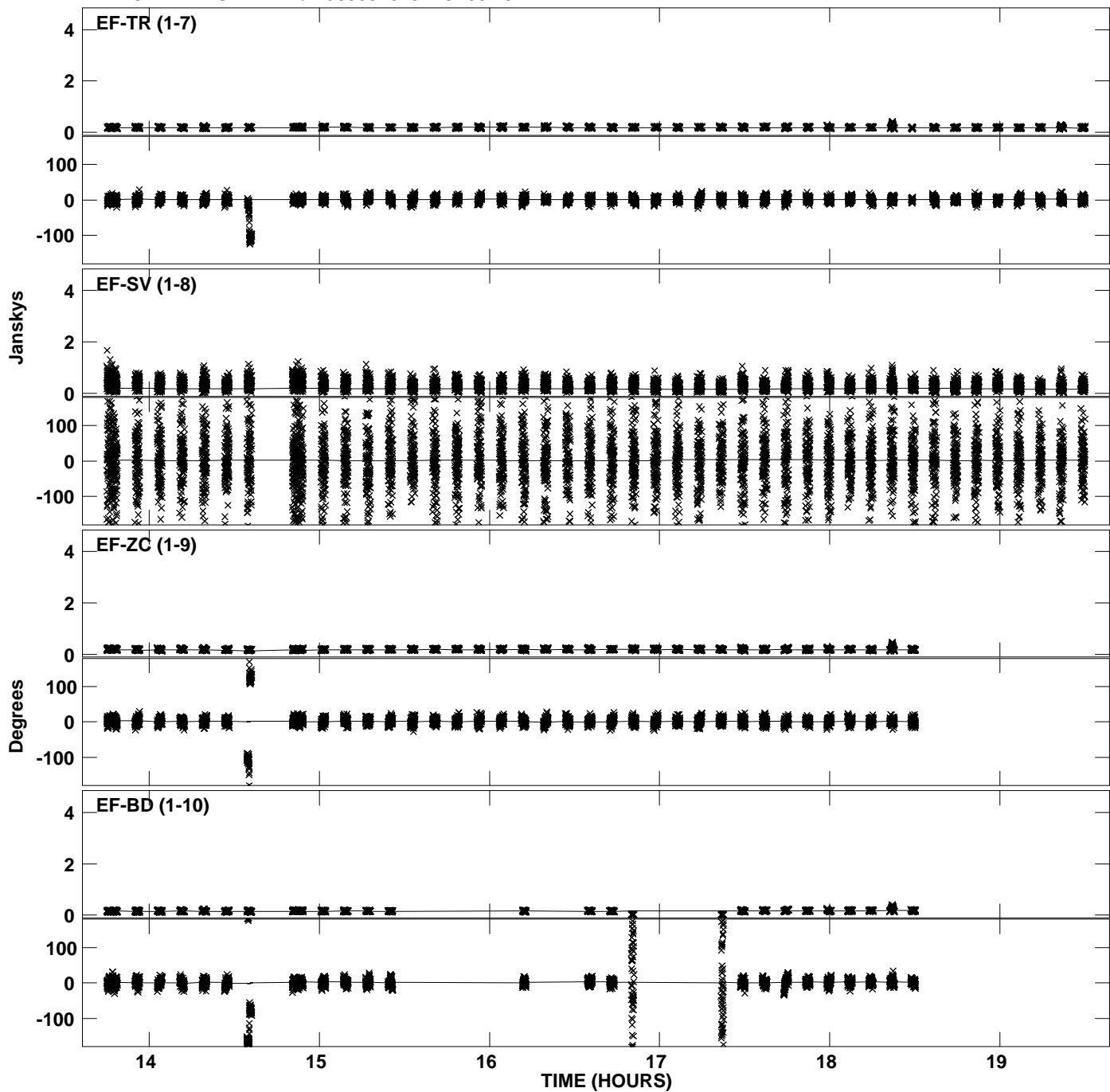

PLot file version 27 created 19-SEP-2013 14:08:57
Amplitude andPhase vs Time for J0508+8432.MULTI.1 CL # 3
IF 1 CHAN 1 STK RR of J0508+8432.ICL001.3

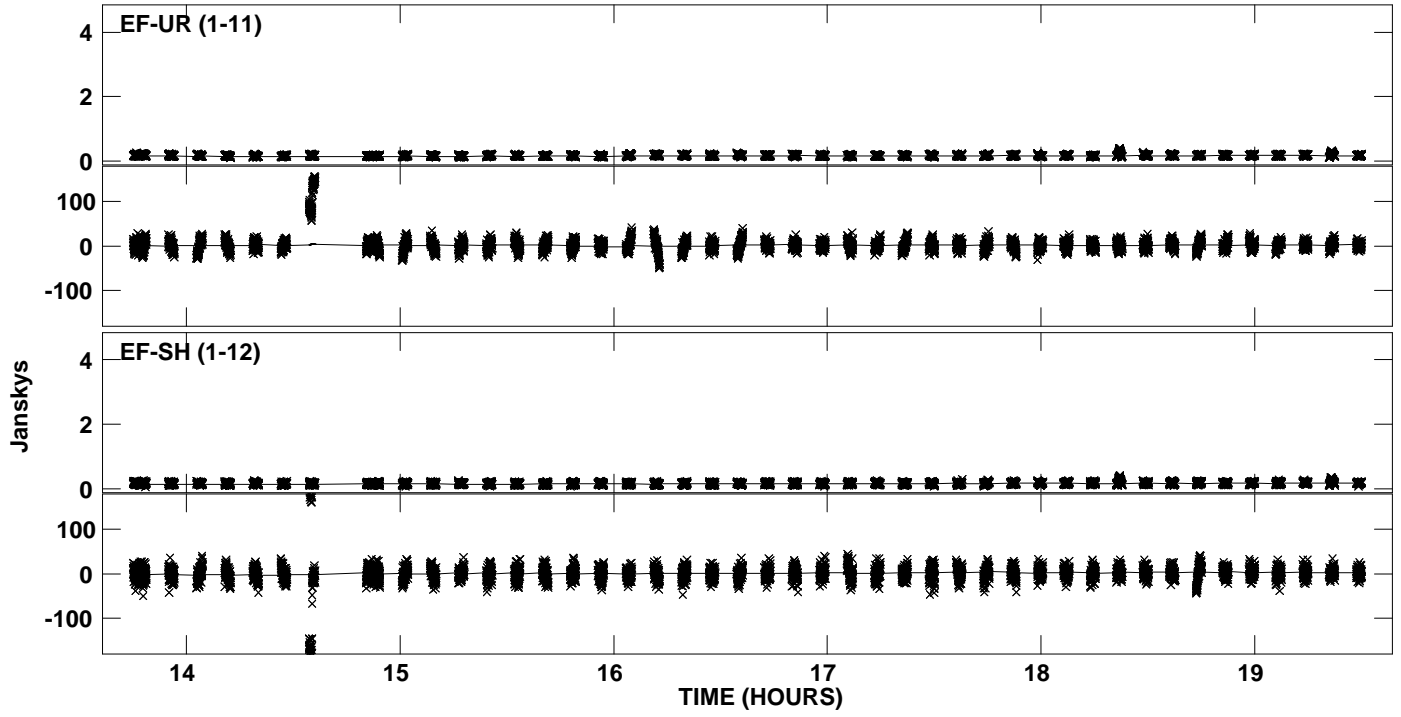

Plot file version 28 created 19-SEP-2013 14:08:58
Amplitude andPhase vs Time for J0508+8432.MULTI.1 CL # 3
IF 2 CHAN 1 STK RR of J0508+8432.ICL001.3

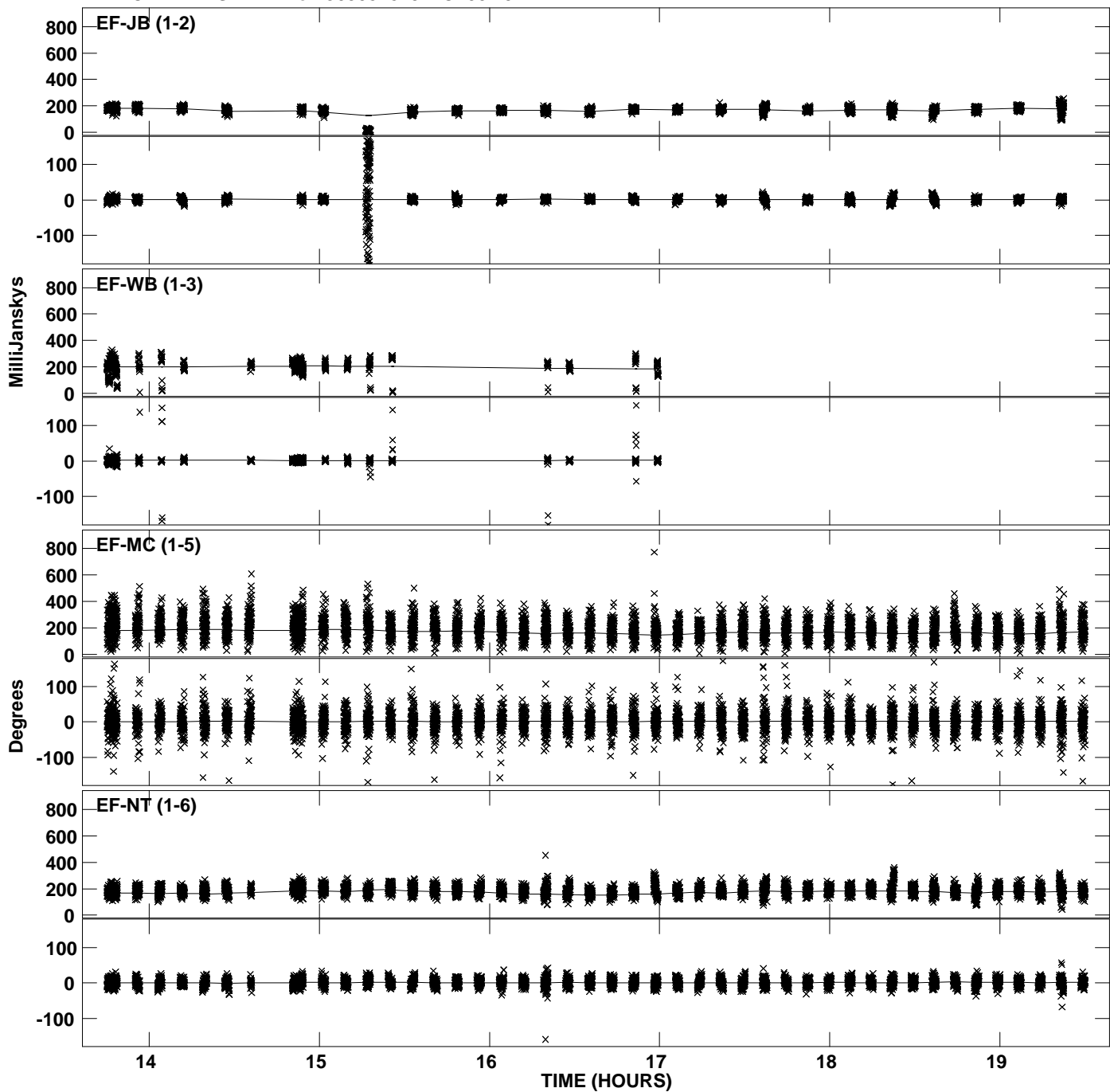

PLot file version 29 created 19-SEP-2013 14:08:58
Amplitude andPhase vs Time for J0508+8432.MULTI.1 CL # 3
IF 2 CHAN 1 STK RR of J0508+8432.ICL001.3

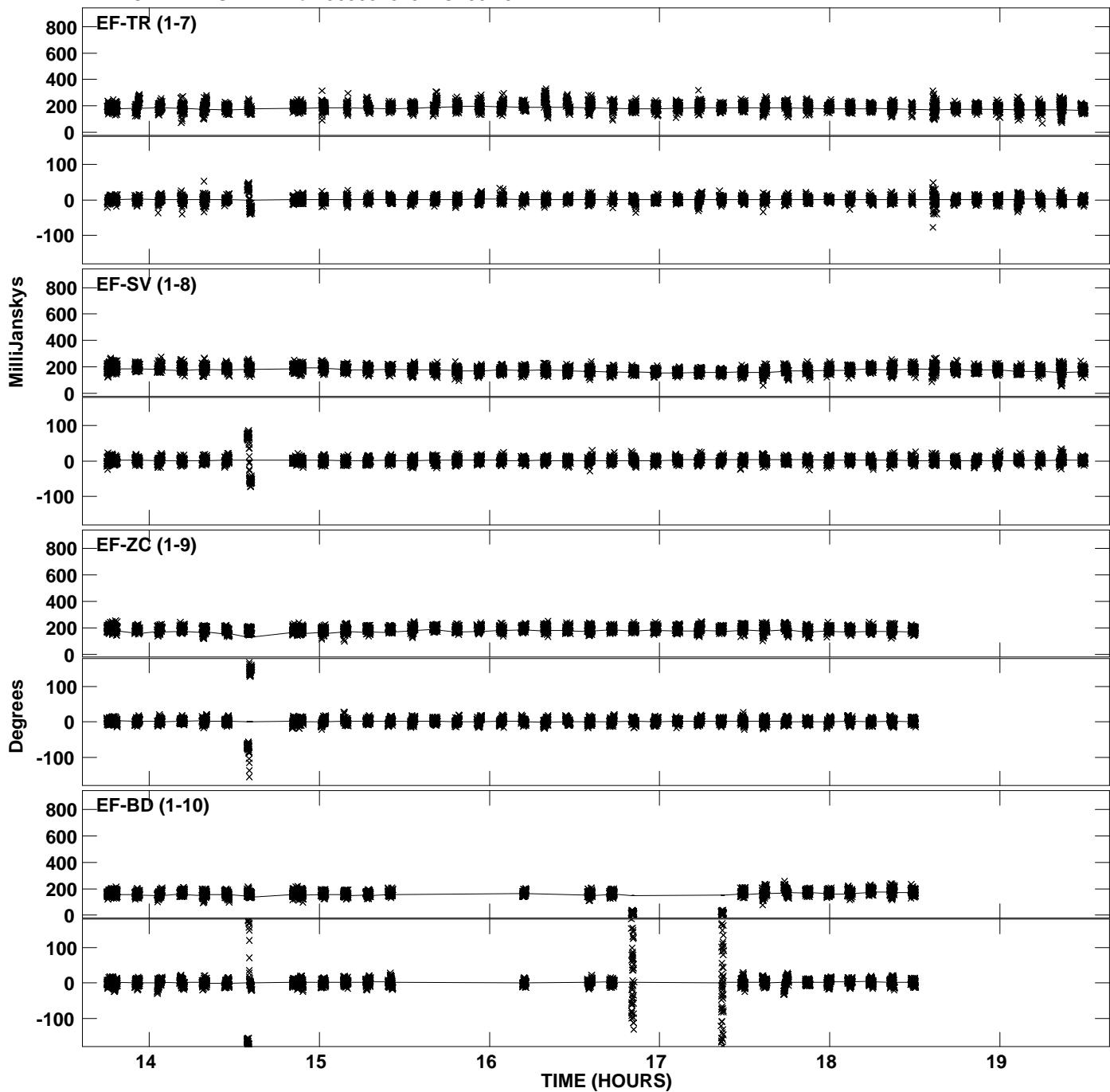

PLot file version 30 created 19-SEP-2013 14:08:59
Amplitude andPhase vs Time for J0508+8432.MULTI.1 CL # 3
IF 2 CHAN 1 STK RR of J0508+8432.ICL001.3

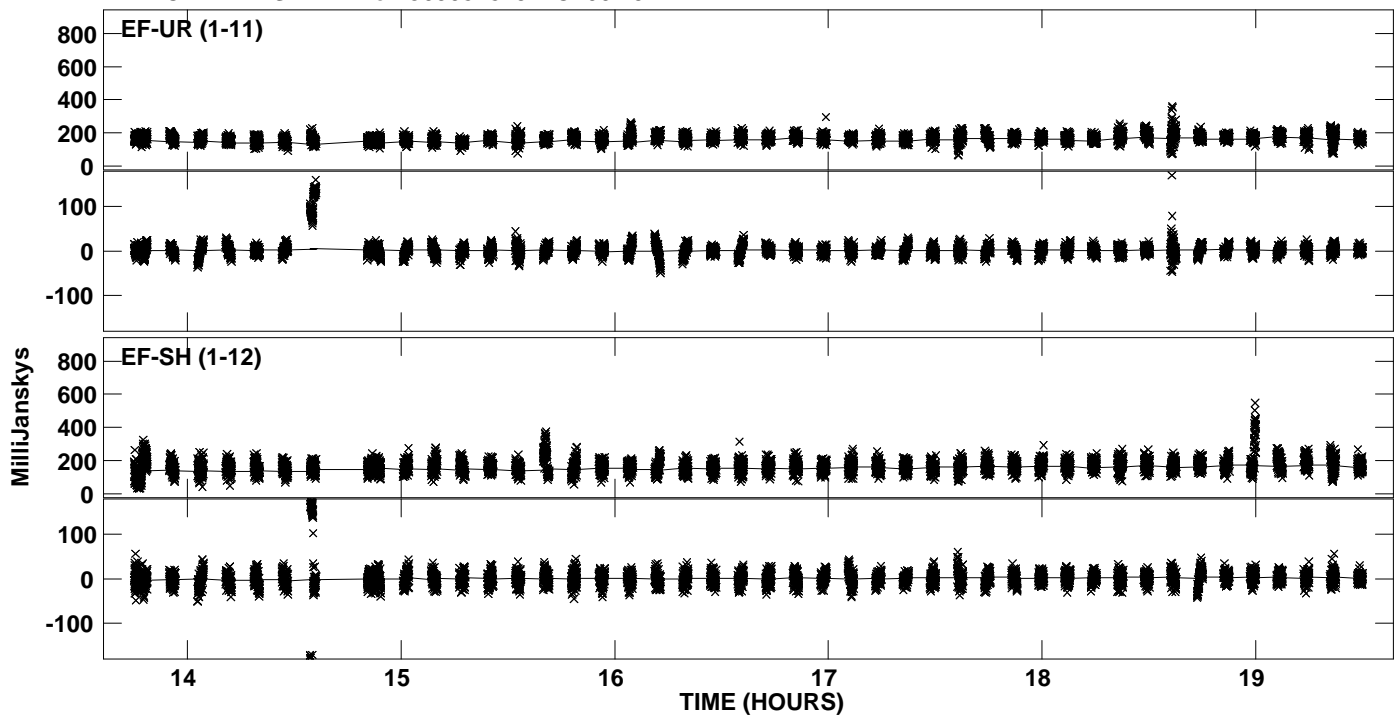

Plot file version 31 created 19-SEP-2013 14:09:00
Amplitude andPhase vs Time for J0508+8432.MULTI.1 CL # 3
IF 3 CHAN 1 STK RR of J0508+8432.ICL001.3

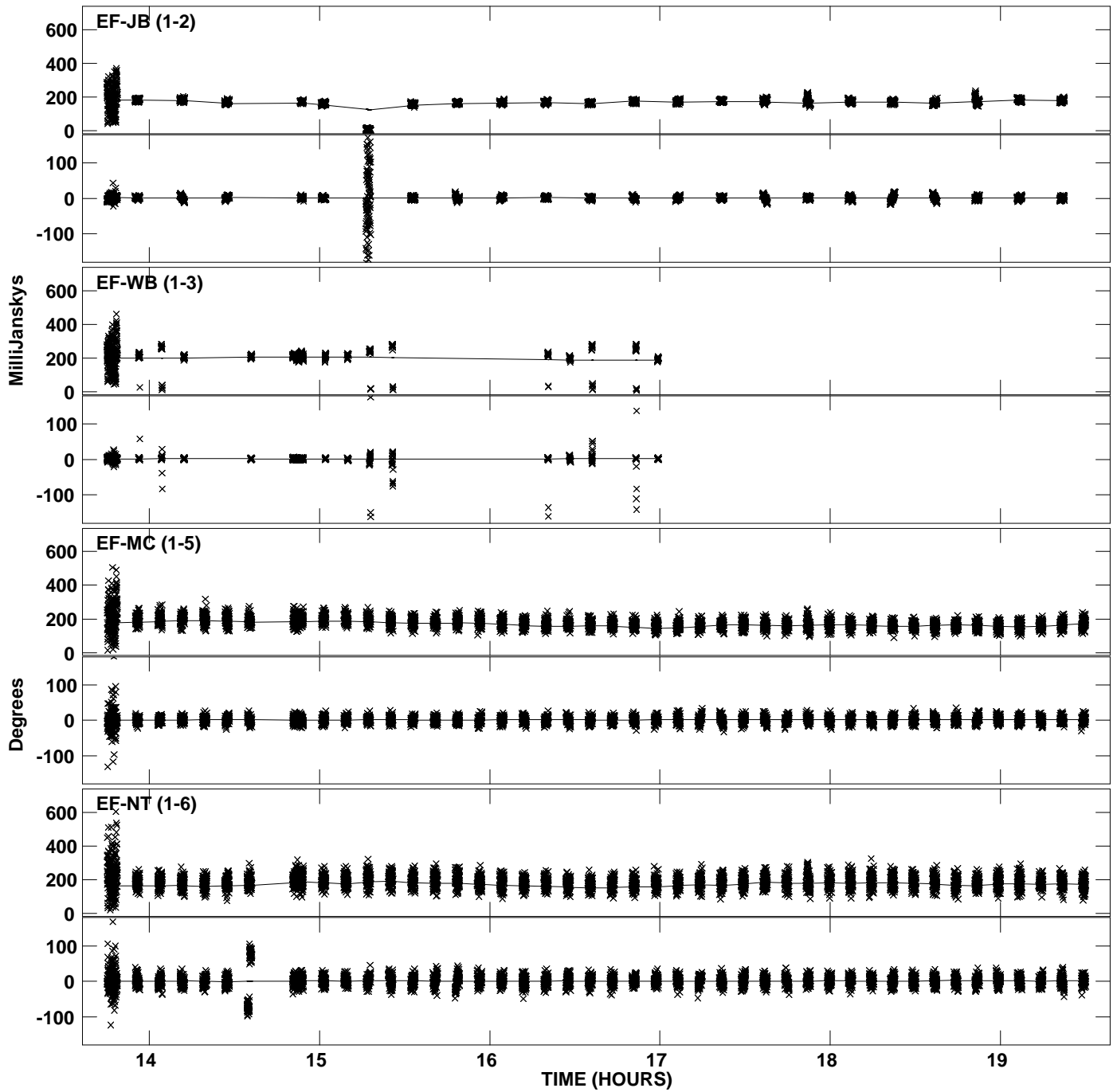

Plot file version 32 created 19-SEP-2013 14:09:00
Amplitude andPhase vs Time for J0508+8432.MULTI.1 CL # 3
IF 3 CHAN 1 STK RR of J0508+8432.ICL001.3

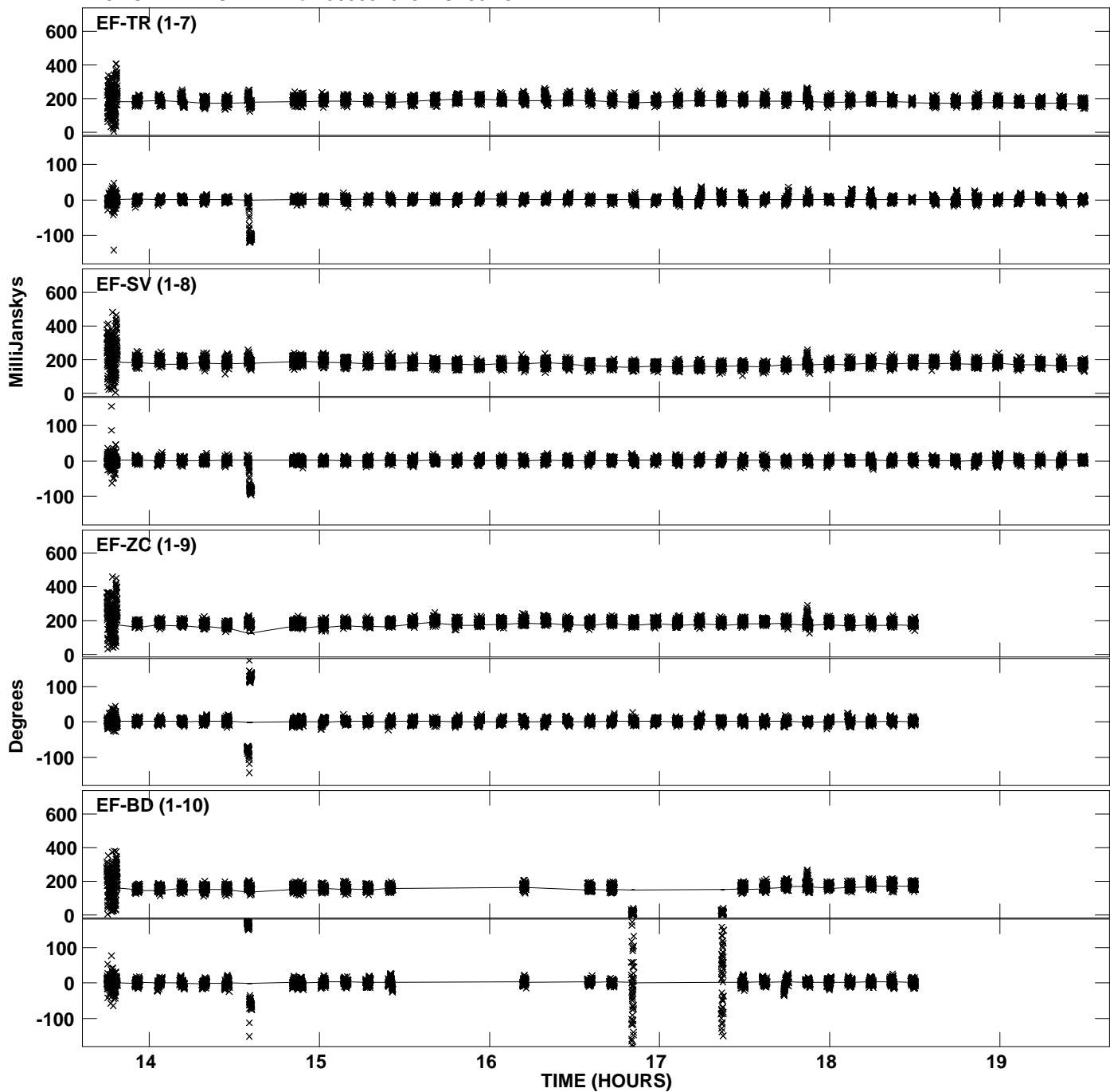

Plot file version 33 created 19-SEP-2013 14:09:00
Amplitude andPhase vs Time for J0508+8432.MULTI.1 CL # 3
IF 3 CHAN 1 STK RR of J0508+8432.ICL001.3

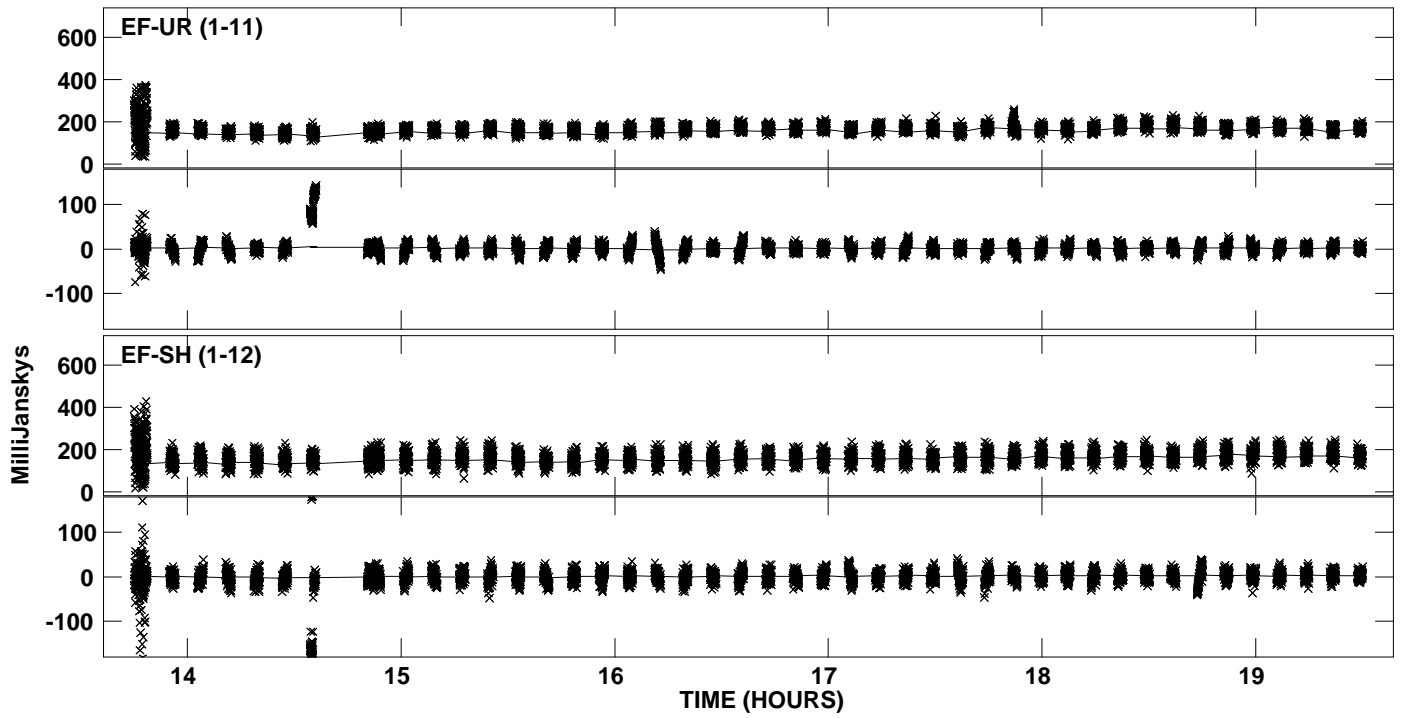

Plot file version 34 created 19-SEP-2013 14:09:01
Amplitude andPhase vs Time for J0508+8432.MULTI.1 CL # 3
IF 4 CHAN 1 STK RR of J0508+8432.ICL001.3

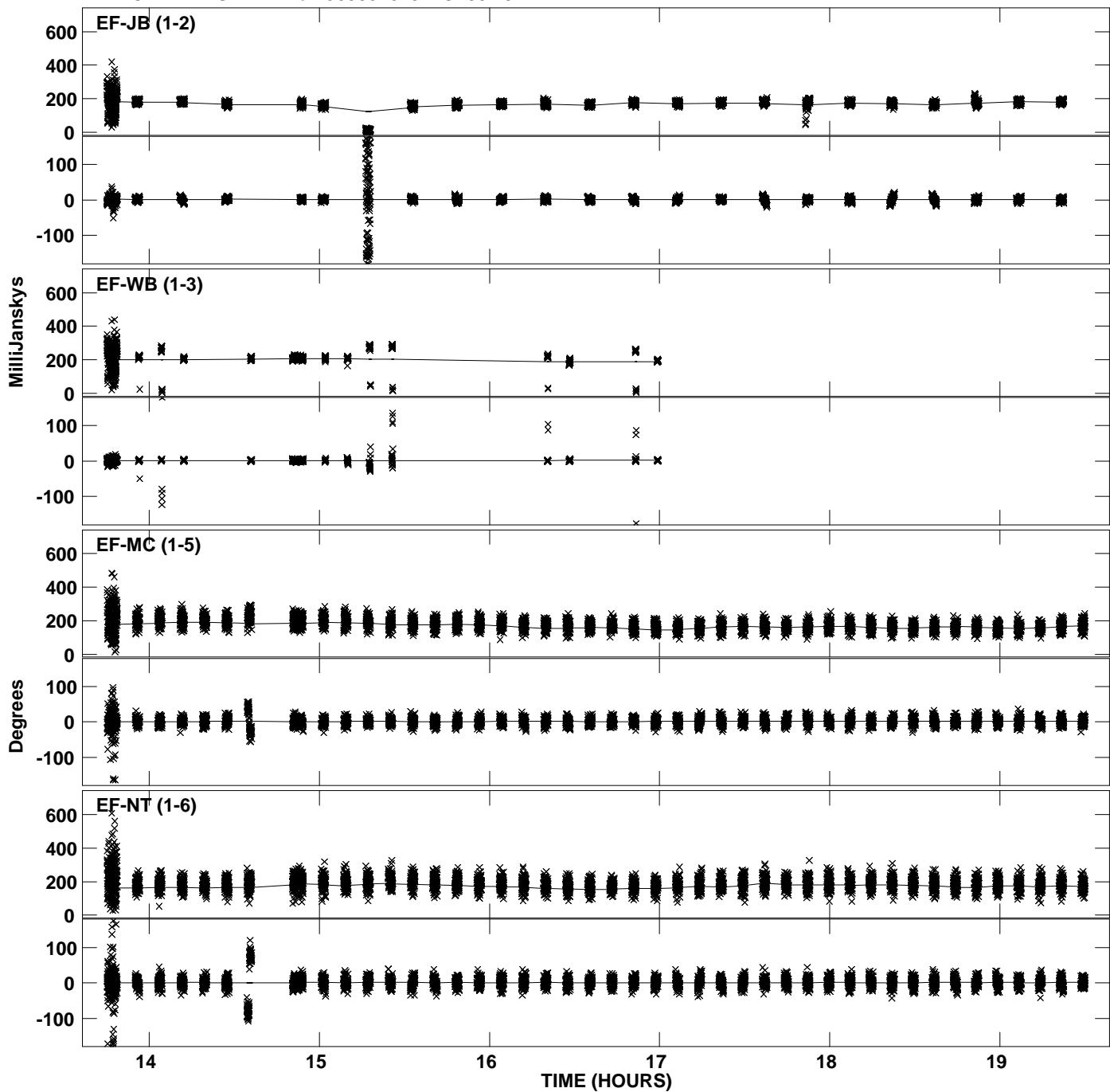

Plot file version 35 created 19-SEP-2013 14:09:01
Amplitude andPhase vs Time for J0508+8432.MULTI.1 CL # 3
IF 4 CHAN 1 STK RR of J0508+8432.ICL001.3

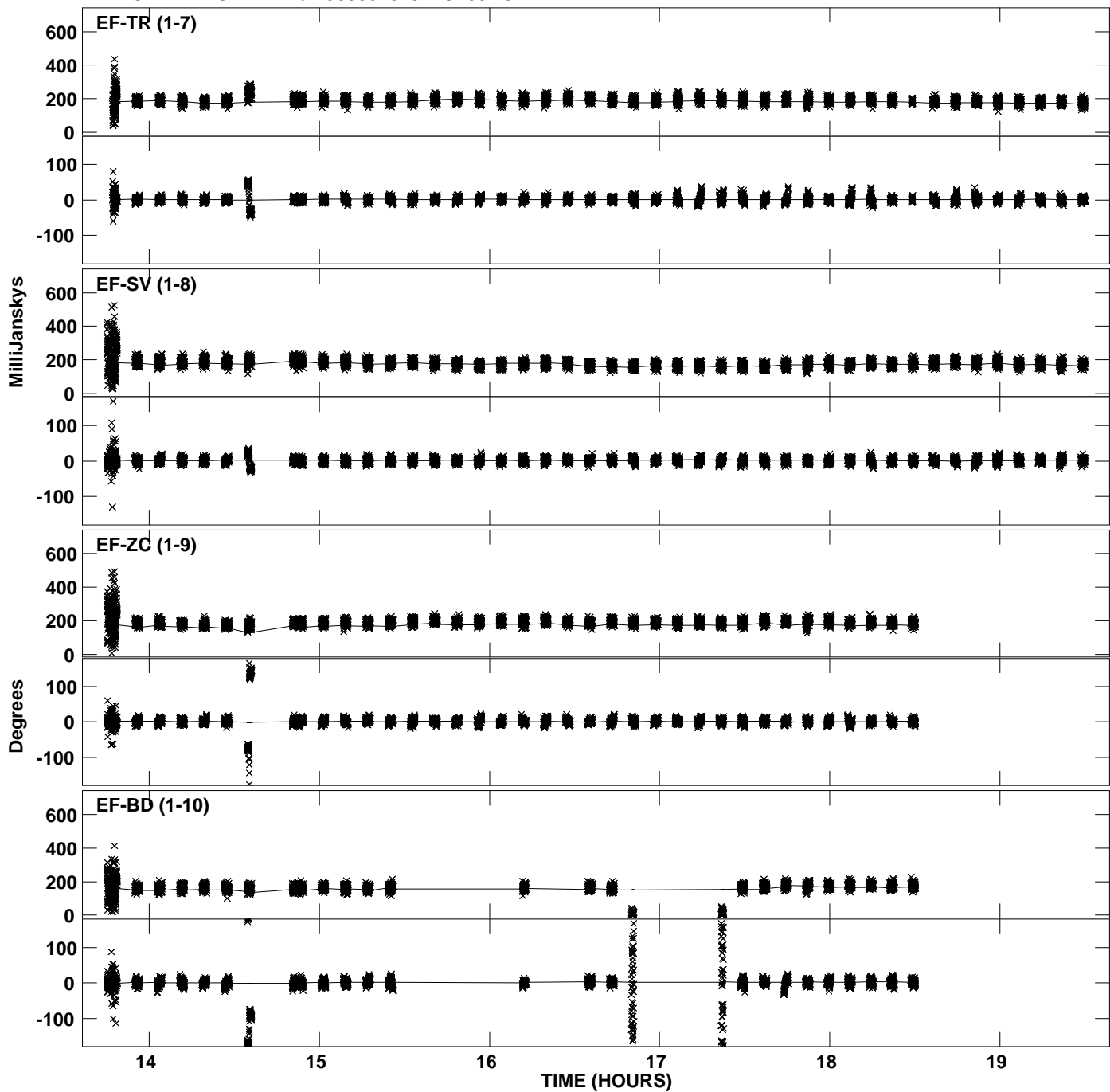

Plot file version 36 created 19-SEP-2013 14:09:01
Amplitude andPhase vs Time for J0508+8432.MULTI.1 CL # 3
IF 4 CHAN 1 STK RR of J0508+8432.ICL001.3

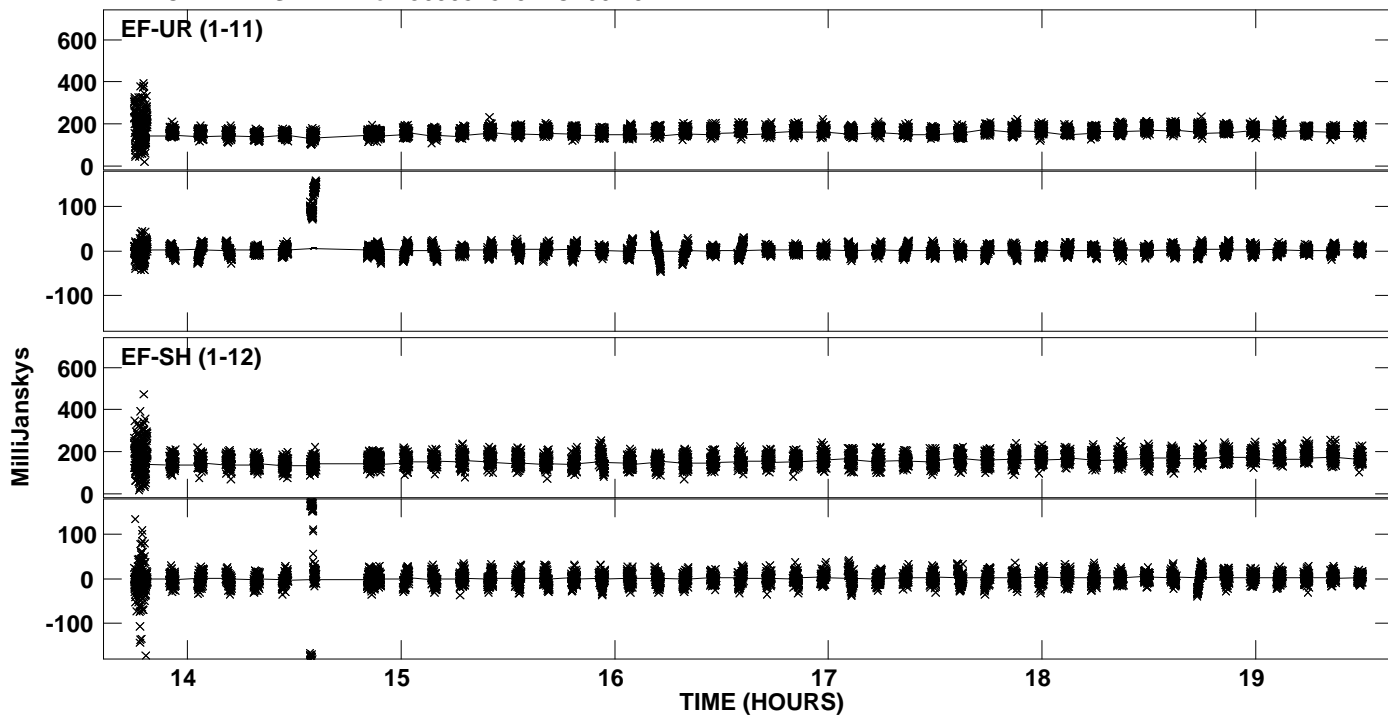

Plot file version 37 created 19-SEP-2013 14:09:03
Amplitude andPhase vs Time for J0508+8432.MULTI.1 CL # 3
IF 5 CHAN 1 STK RR of J0508+8432.ICL001.3

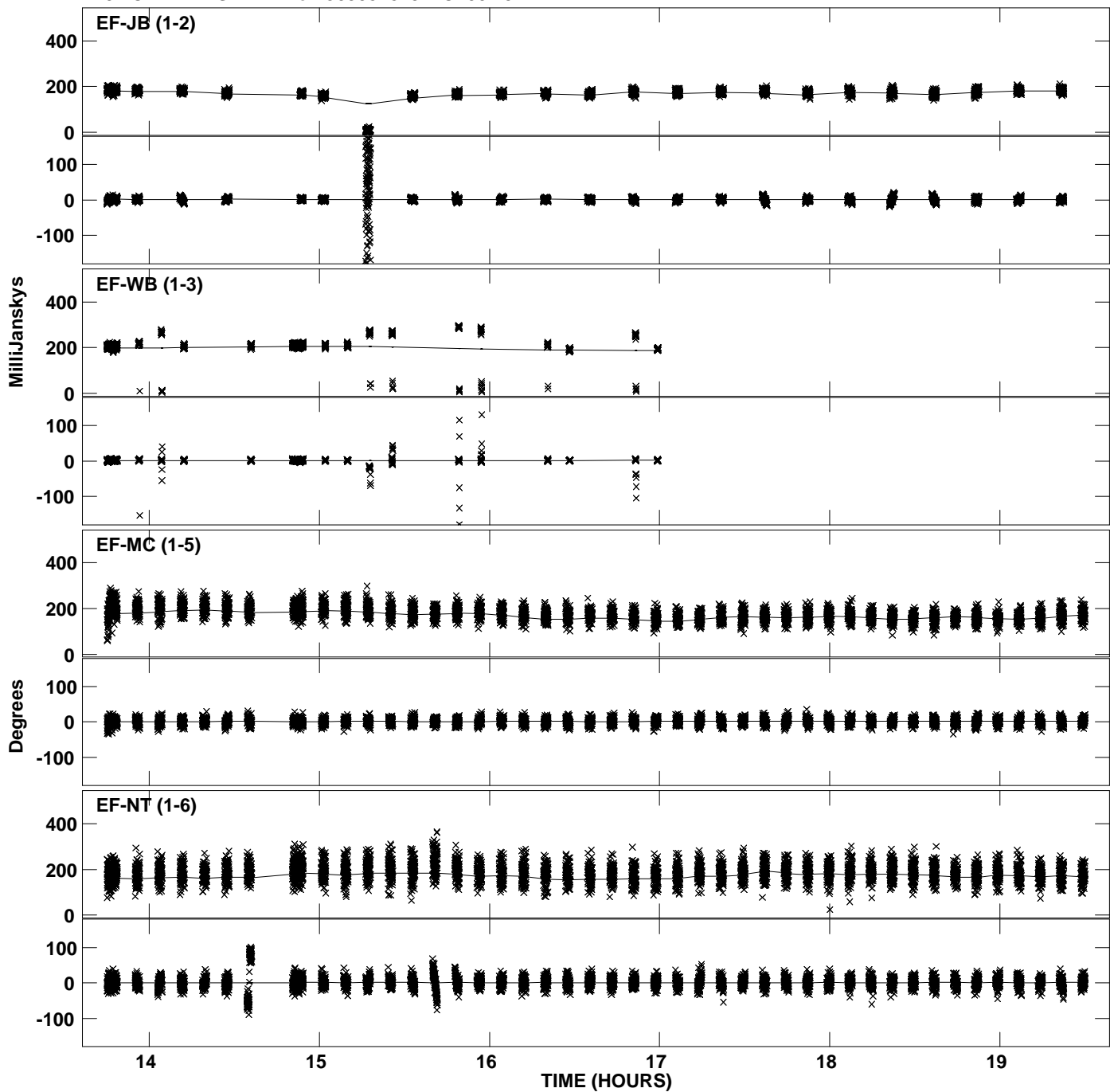

Plot file version 38 created 19-SEP-2013 14:09:03
Amplitude andPhase vs Time for J0508+8432.MULTI.1 CL # 3
IF 5 CHAN 1 STK RR of J0508+8432.ICL001.3

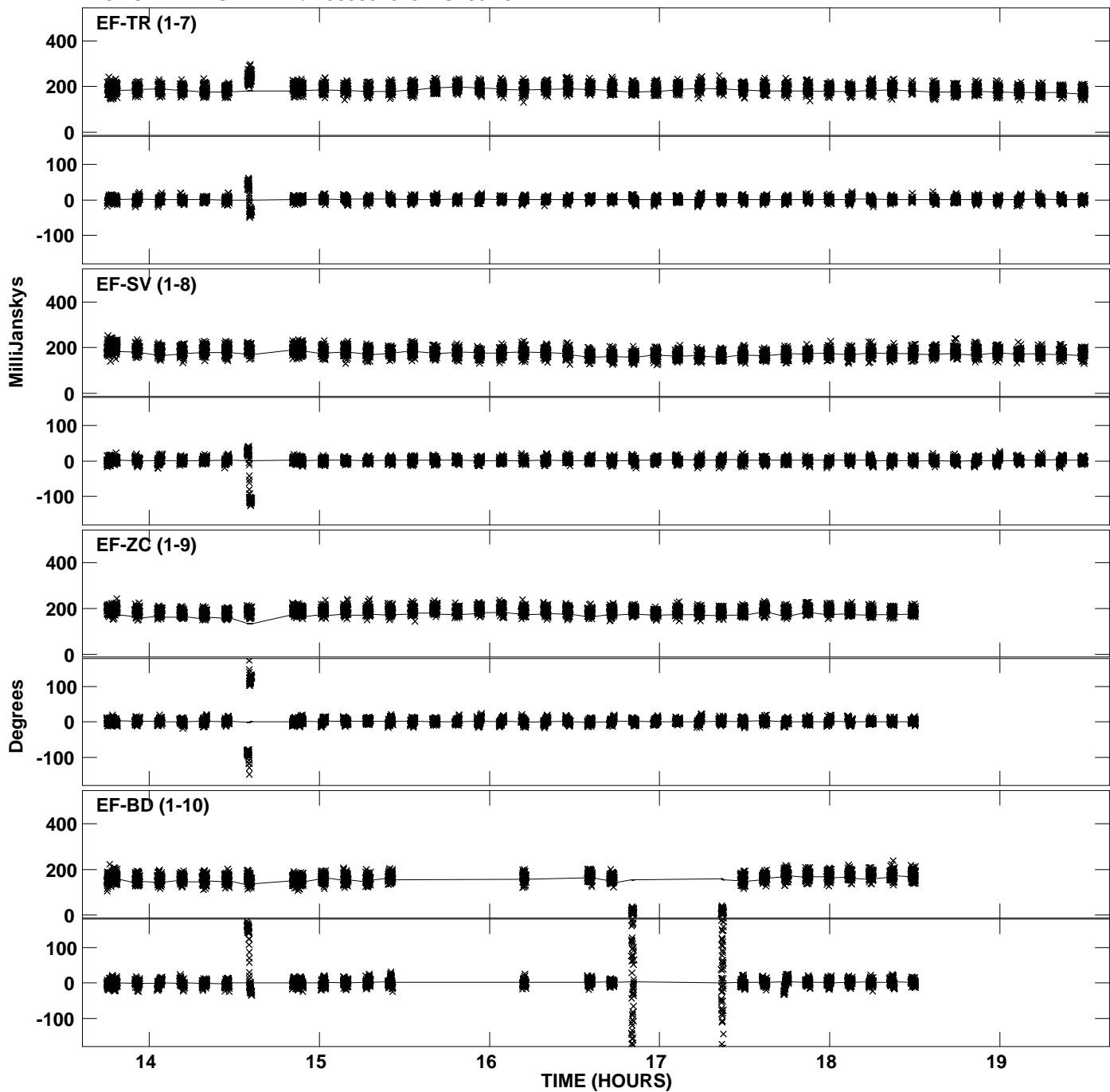

PLot file version 39 created 19-SEP-2013 14:09:03
Amplitude andPhase vs Time for J0508+8432.MULTI.1 CL # 3
IF 5 CHAN 1 STK RR of J0508+8432.ICL001.3

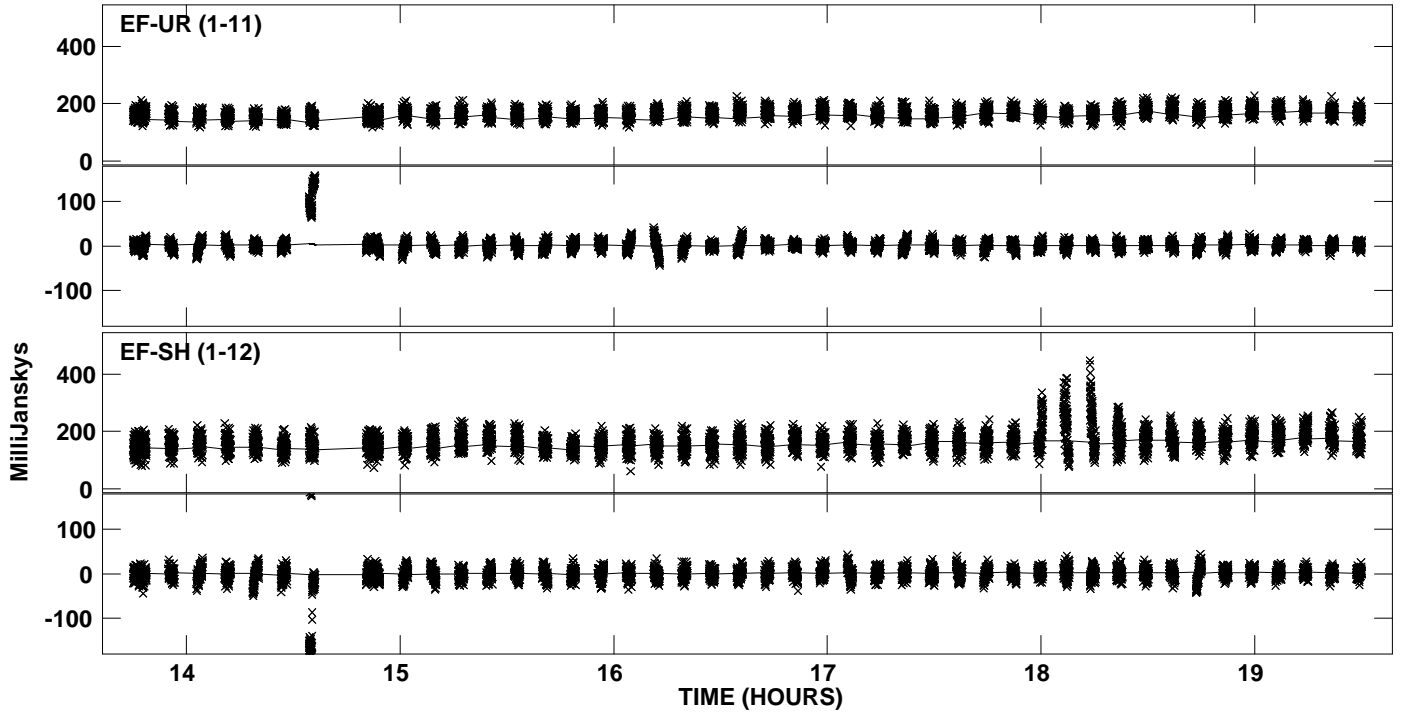

Plot file version 40 created 19-SEP-2013 14:09:04
Amplitude andPhase vs Time for J0508+8432.MULTI.1 CL # 3
IF 6 CHAN 1 STK RR of J0508+8432.ICL001.3

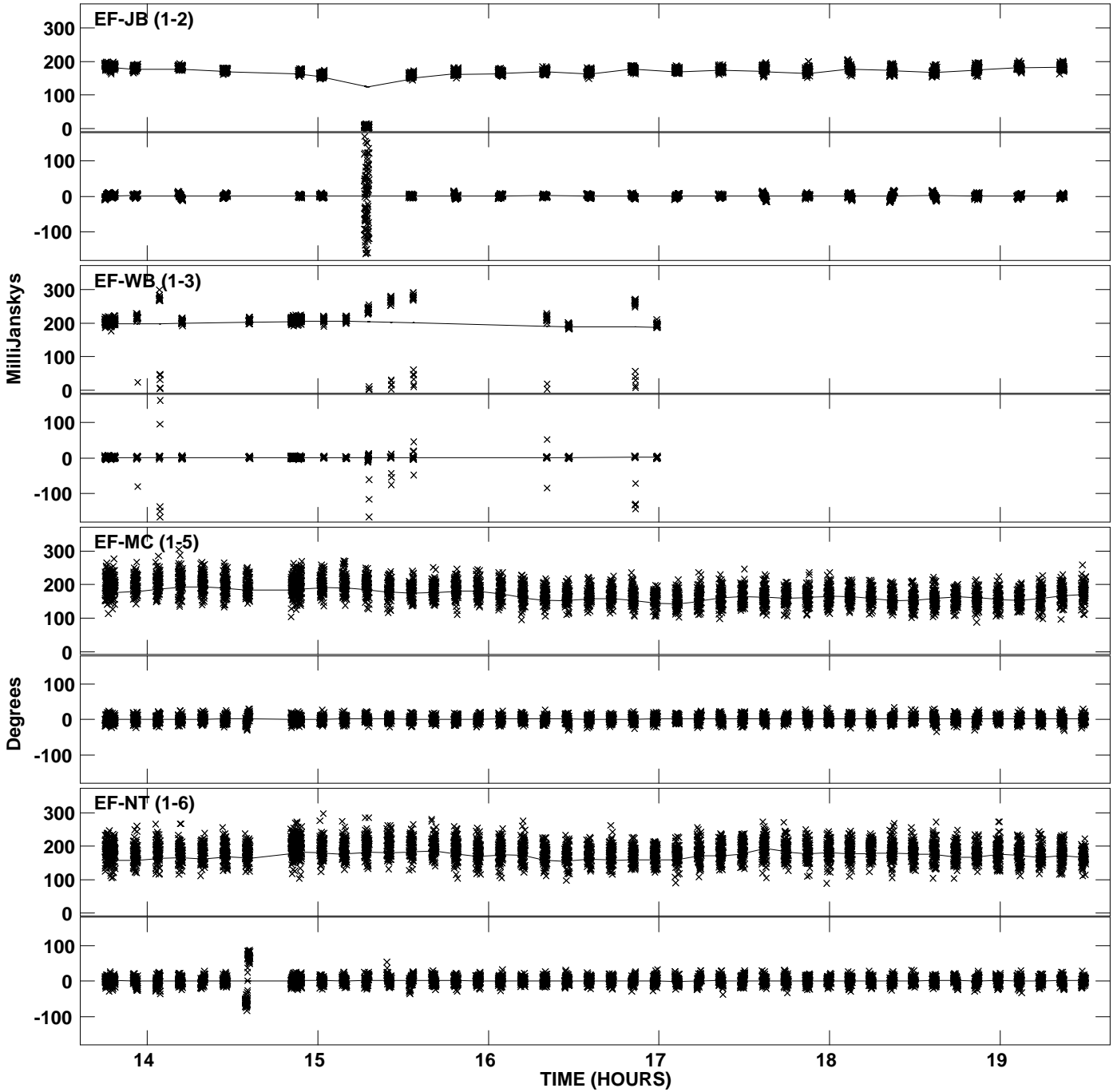

Plot file version 41 created 19-SEP-2013 14:09:04
Amplitude andPhase vs Time for J0508+8432.MULTI.1 CL # 3
IF 6 CHAN 1 STK RR of J0508+8432.ICL001.3

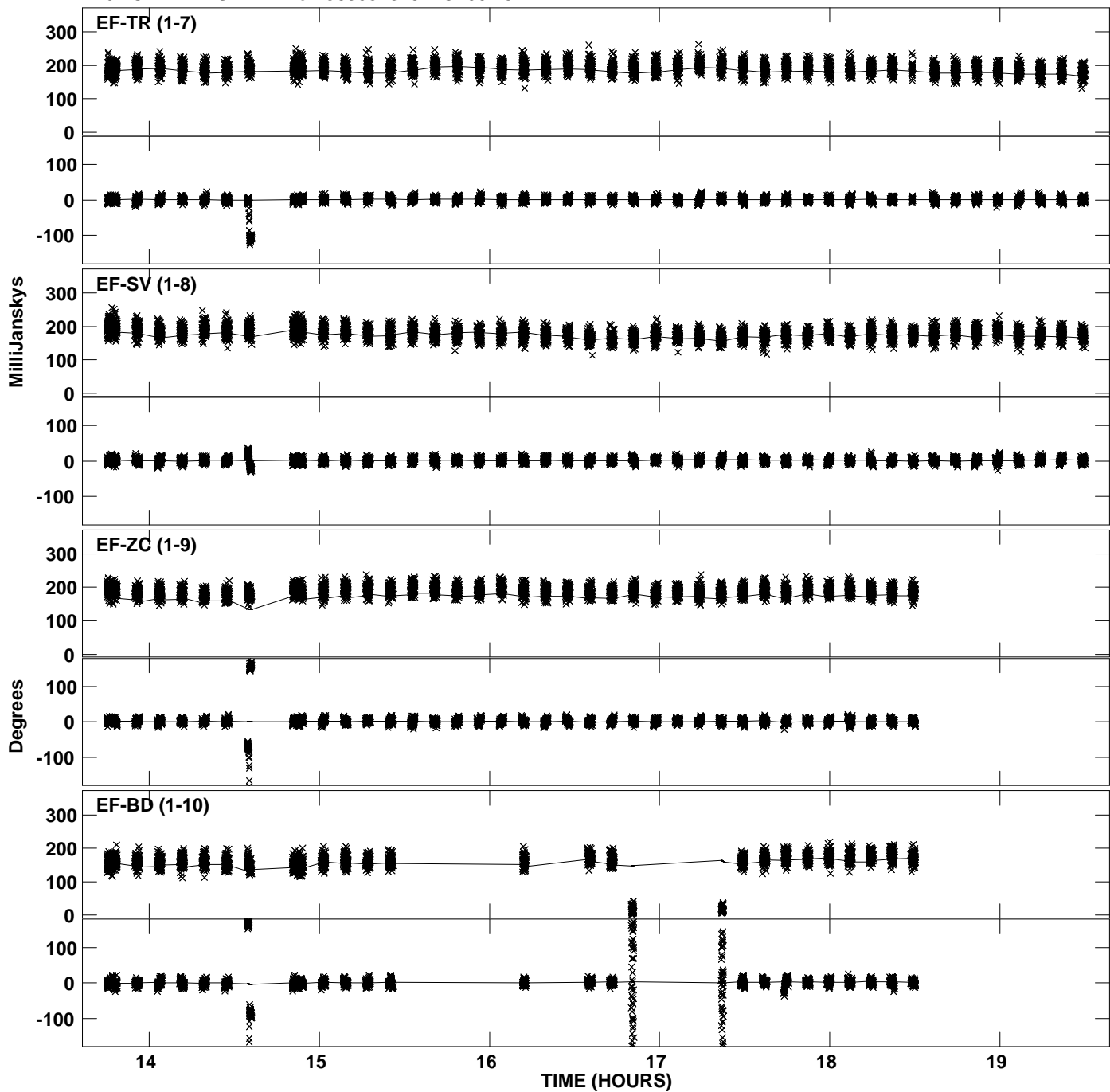

PLot file version 42 created 19-SEP-2013 14:09:04
Amplitude andPhase vs Time for J0508+8432.MULTI.1 CL # 3
IF 6 CHAN 1 STK RR of J0508+8432.ICL001.3

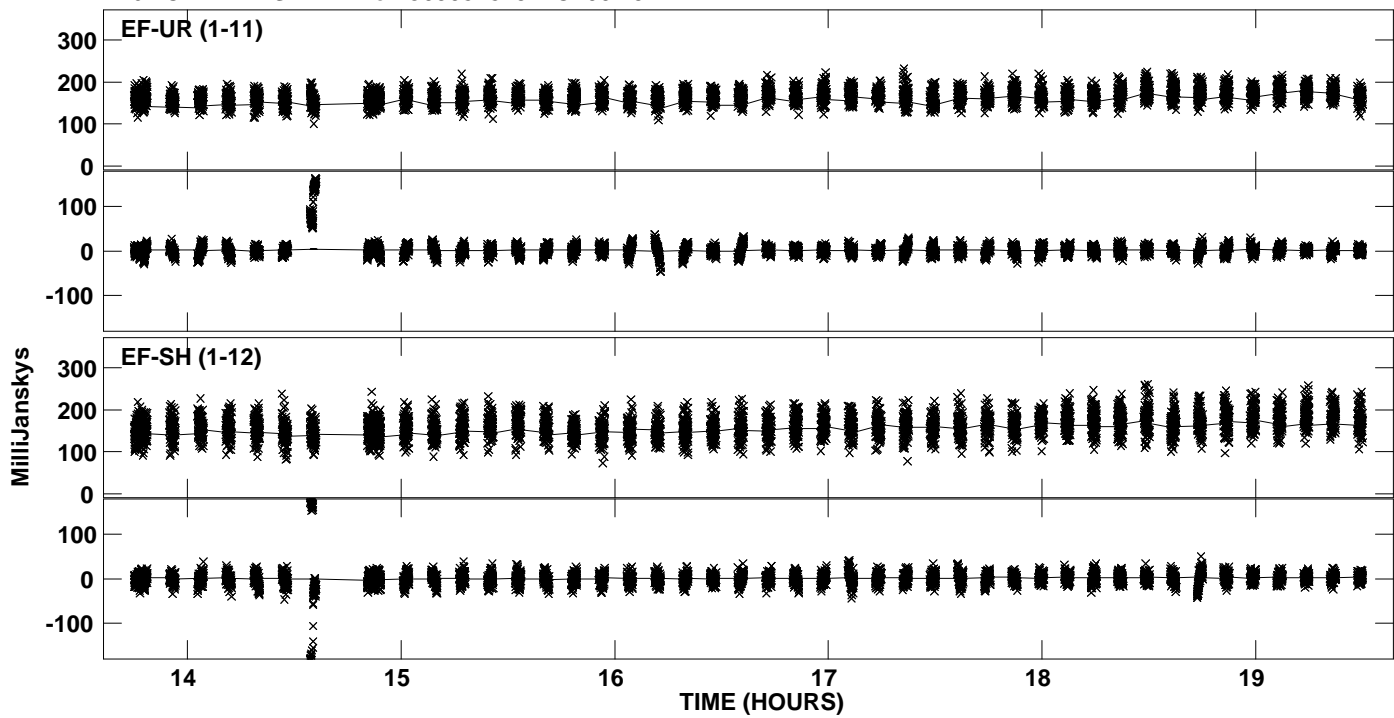

PLot file version 43 created 19-SEP-2013 14:09:06
Amplitude andPhase vs Time for J0508+8432.MULTI.1 CL # 3
IF 7 CHAN 1 STK RR of J0508+8432.ICL001.3

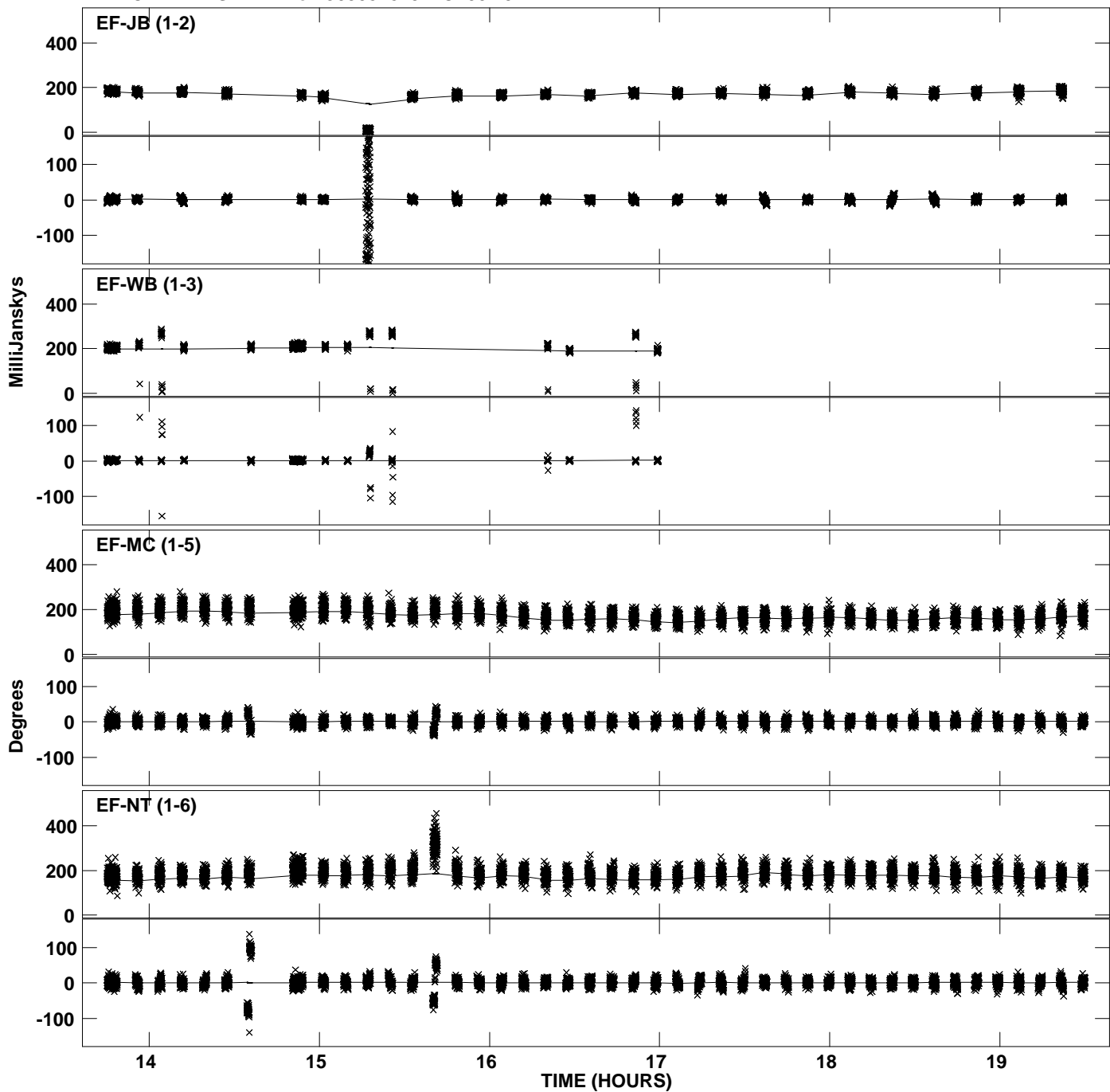

Plot file version 44 created 19-SEP-2013 14:09:06
Amplitude and Phase vs Time for J0508+8432.MULTI.1 CL # 3
IF 7 CHAN 1 STK RR of J0508+8432.ICL001.3

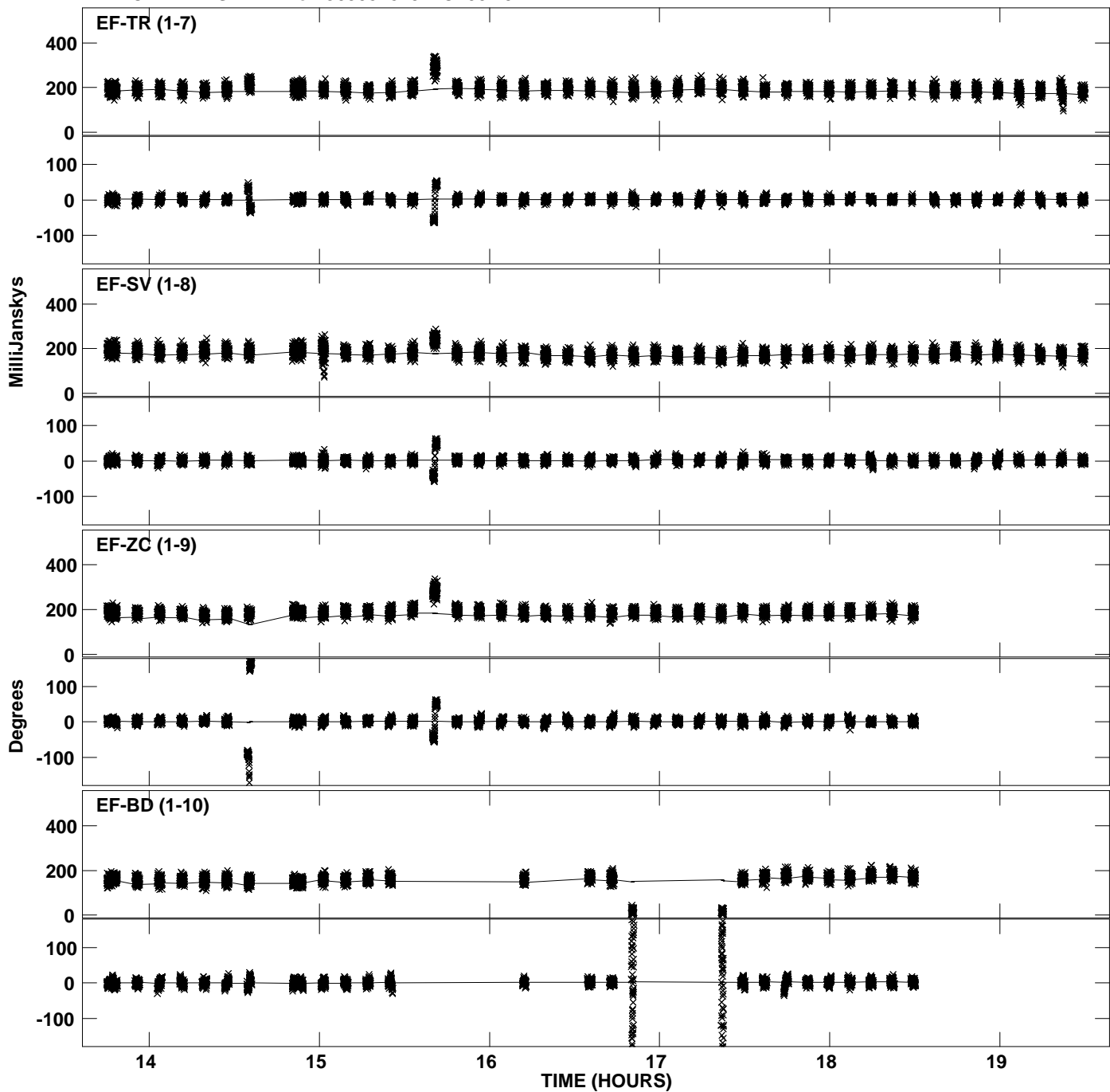

PLot file version 45 created 19-SEP-2013 14:09:06
Amplitude andPhase vs Time for J0508+8432.MULTI.1 CL # 3
IF 7 CHAN 1 STK RR of J0508+8432.ICL001.3

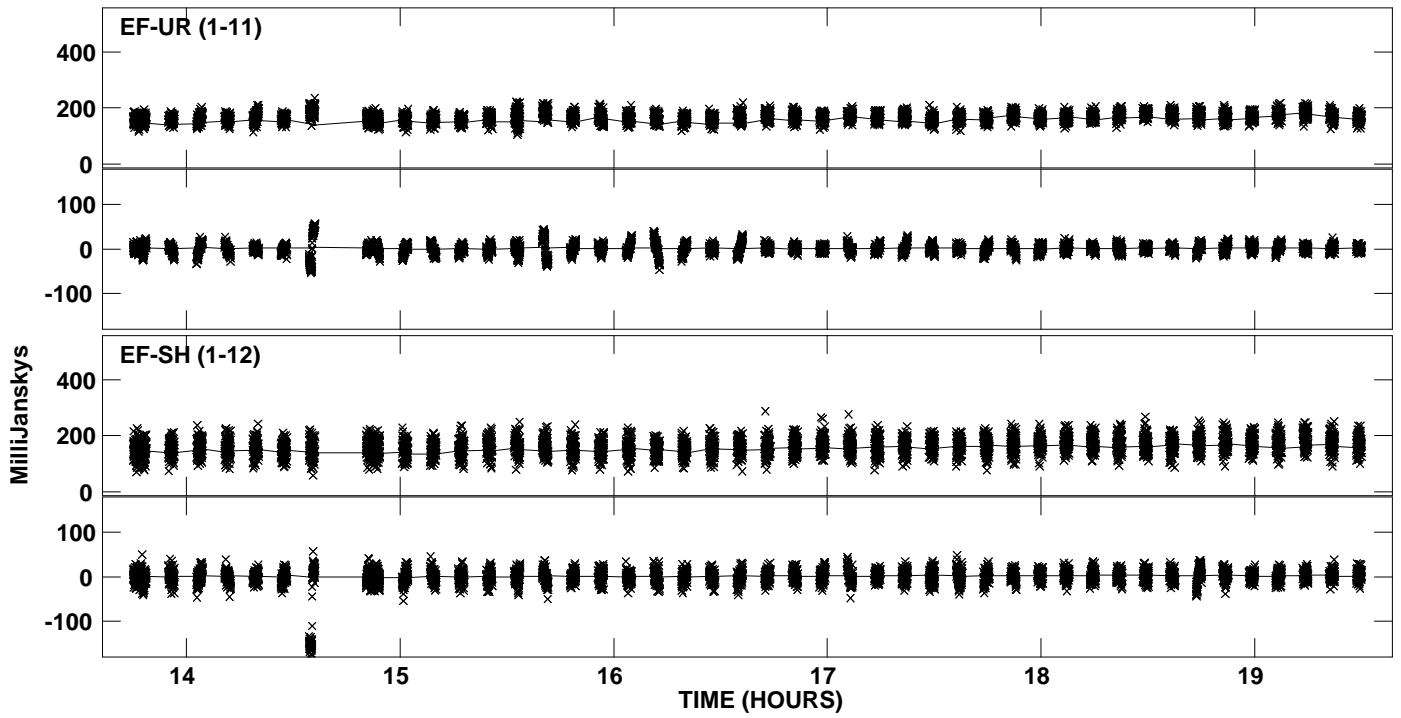

PLot file version 46 created 19-SEP-2013 14:09:07
Amplitude andPhase vs Time for J0508+8432.MULTI.1 CL # 3
IF 8 CHAN 1 STK RR of J0508+8432.ICL001.3

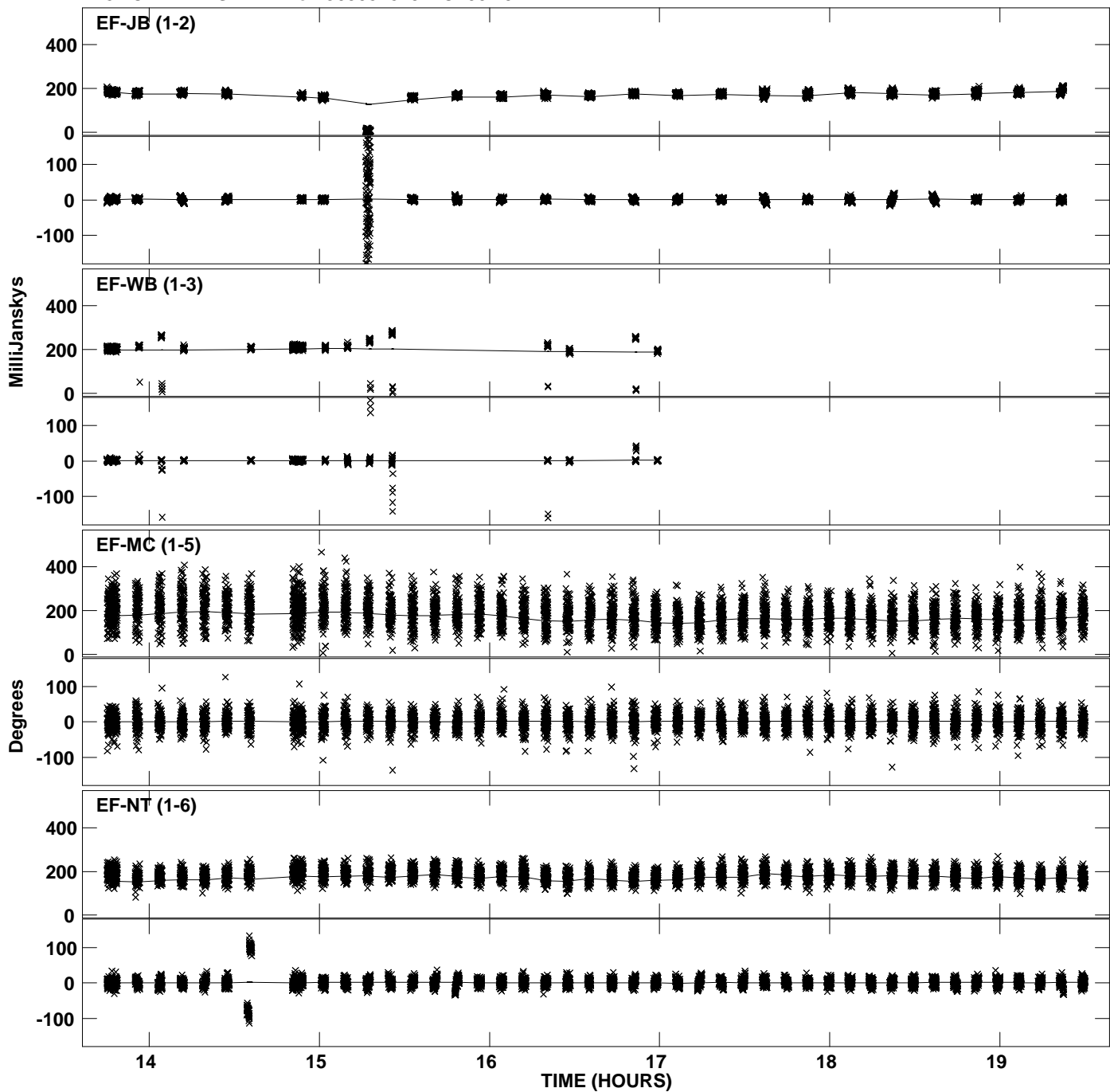

PLot file version 47 created 19-SEP-2013 14:09:07
Amplitude andPhase vs Time for J0508+8432.MULTI.1 CL # 3
IF 8 CHAN 1 STK RR of J0508+8432.ICL001.3

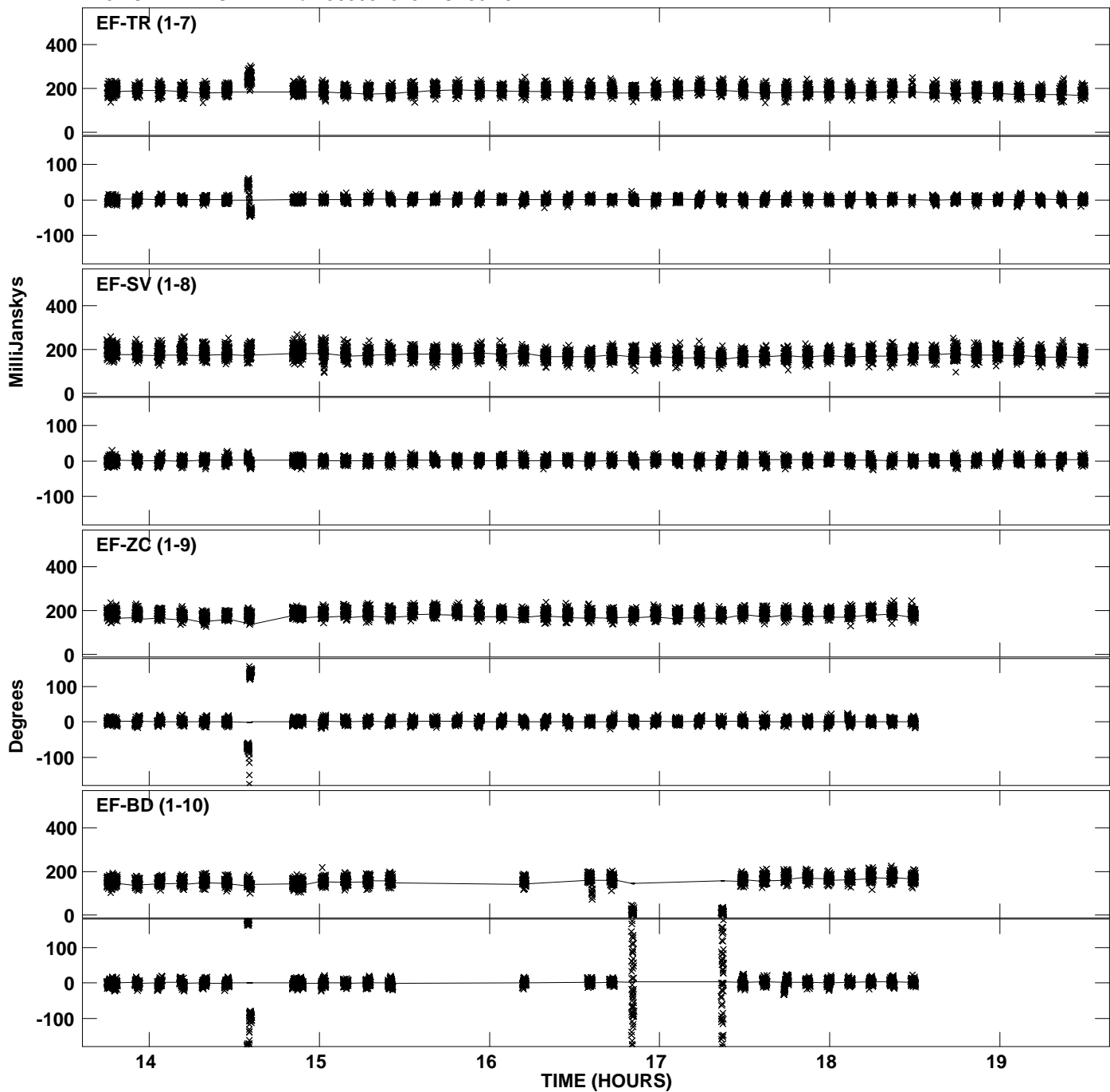

PLot file version 48 created 19-SEP-2013 14:09:07
Amplitude andPhase vs Time for J0508+8432.MULTI.1 CL # 3
IF 8 CHAN 1 STK RR of J0508+8432.ICL001.3

