

Plot file version 1 created 15-DEC-2016 17:16:16
Amplitude andPhase vs Time for 1830+01A.MULTI.1 Vect aver. CL # 3
IF 1 CHAN 1 STK LL of 1830+01A.ICL001.3

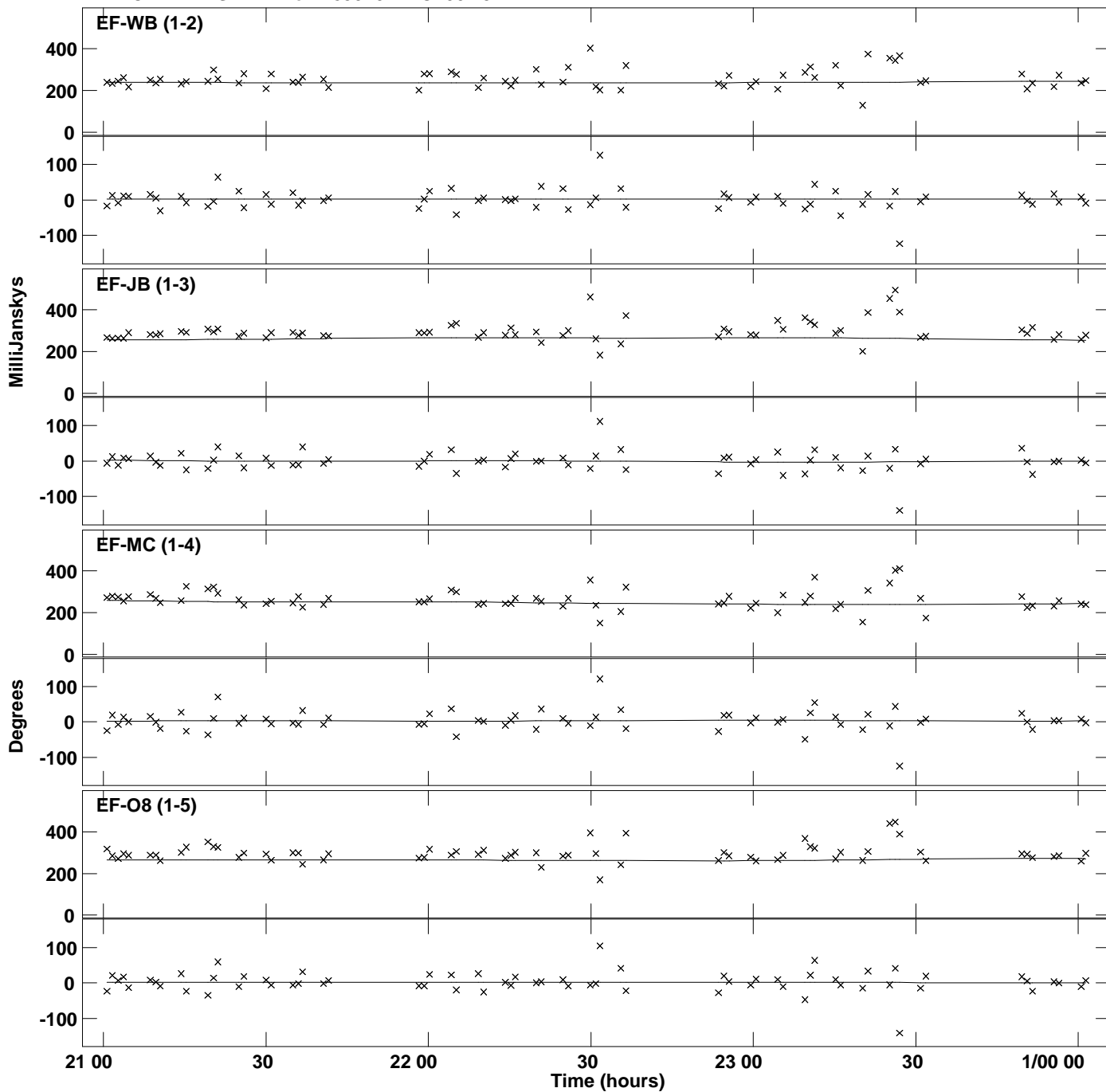

Plot file version 2 created 15-DEC-2016 17:16:16
Amplitude and Phase vs Time for 1830+01A.MULTI.1 Vect aver. CL # 3
IF 1 CHAN 1 STK LL of 1830+01A.ICL001.3

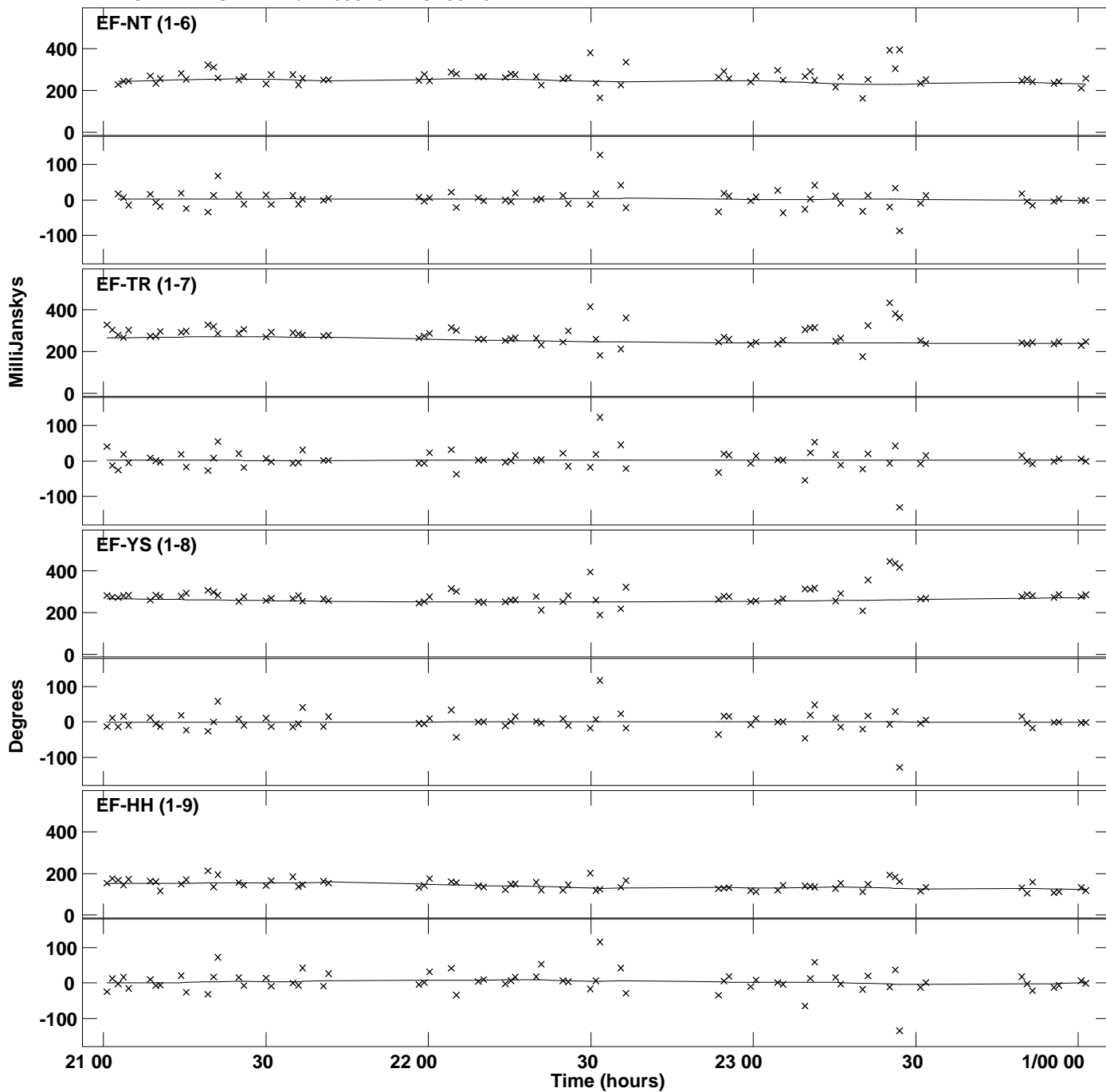

PLot file version 3 created 15-DEC-2016 17:16:16
Amplitude andPhase vs Time for 1830+01A.MULTI.1 Vect aver. CL # 3
IF 1 CHAN 1 STK LL of 1830+01A.ICL001.3

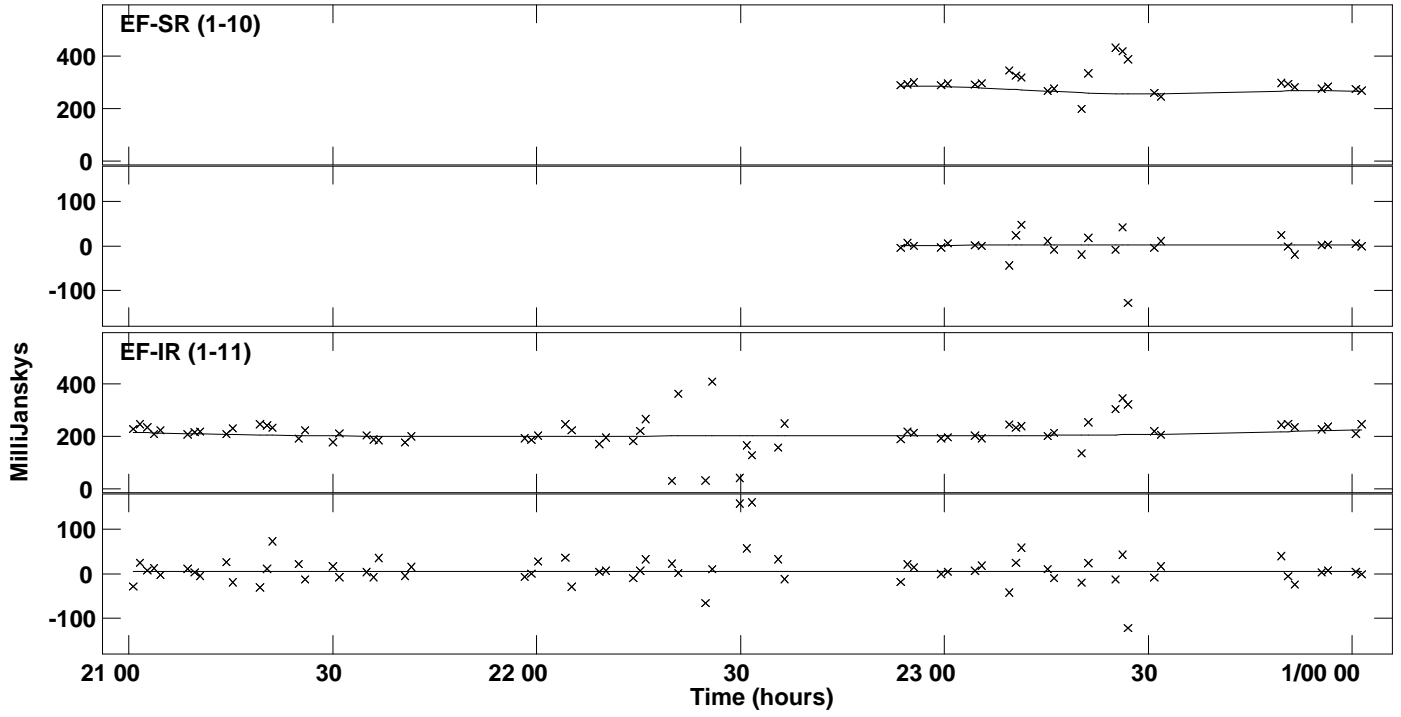

Plot file version 4 created 15-DEC-2016 17:16:16
Amplitude and Phase vs Time for 1830+01A.MULTI.1 Vect aver. CL # 3
IF 2 CHAN 1 STK LL of 1830+01A.ICL001.3

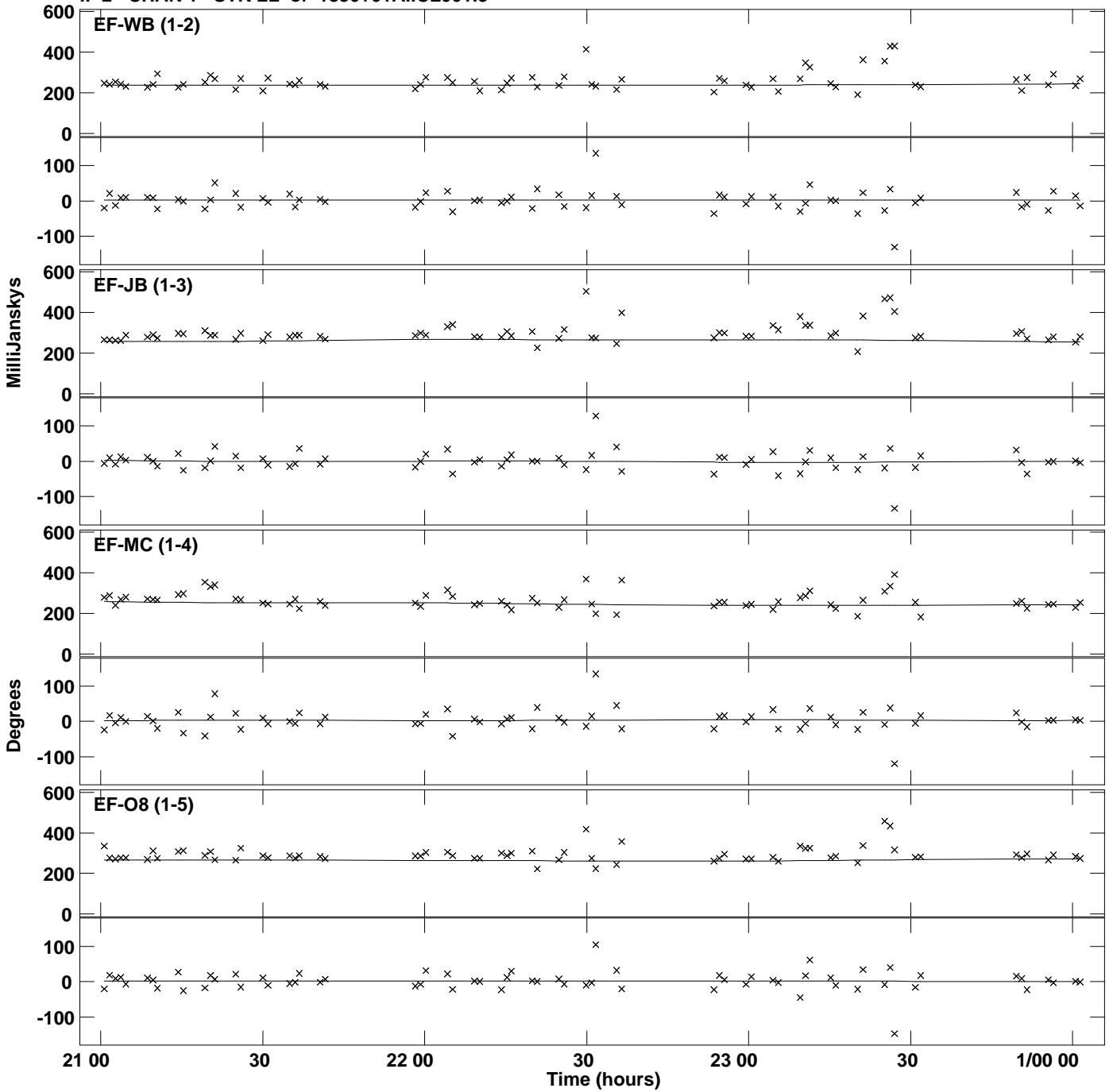

PLot file version 5 created 15-DEC-2016 17:16:16
Amplitude andPhase vs Time for 1830+01A.MULTI.1 Vect aver. CL # 3
IF 2 CHAN 1 STK LL of 1830+01A.ICL001.3

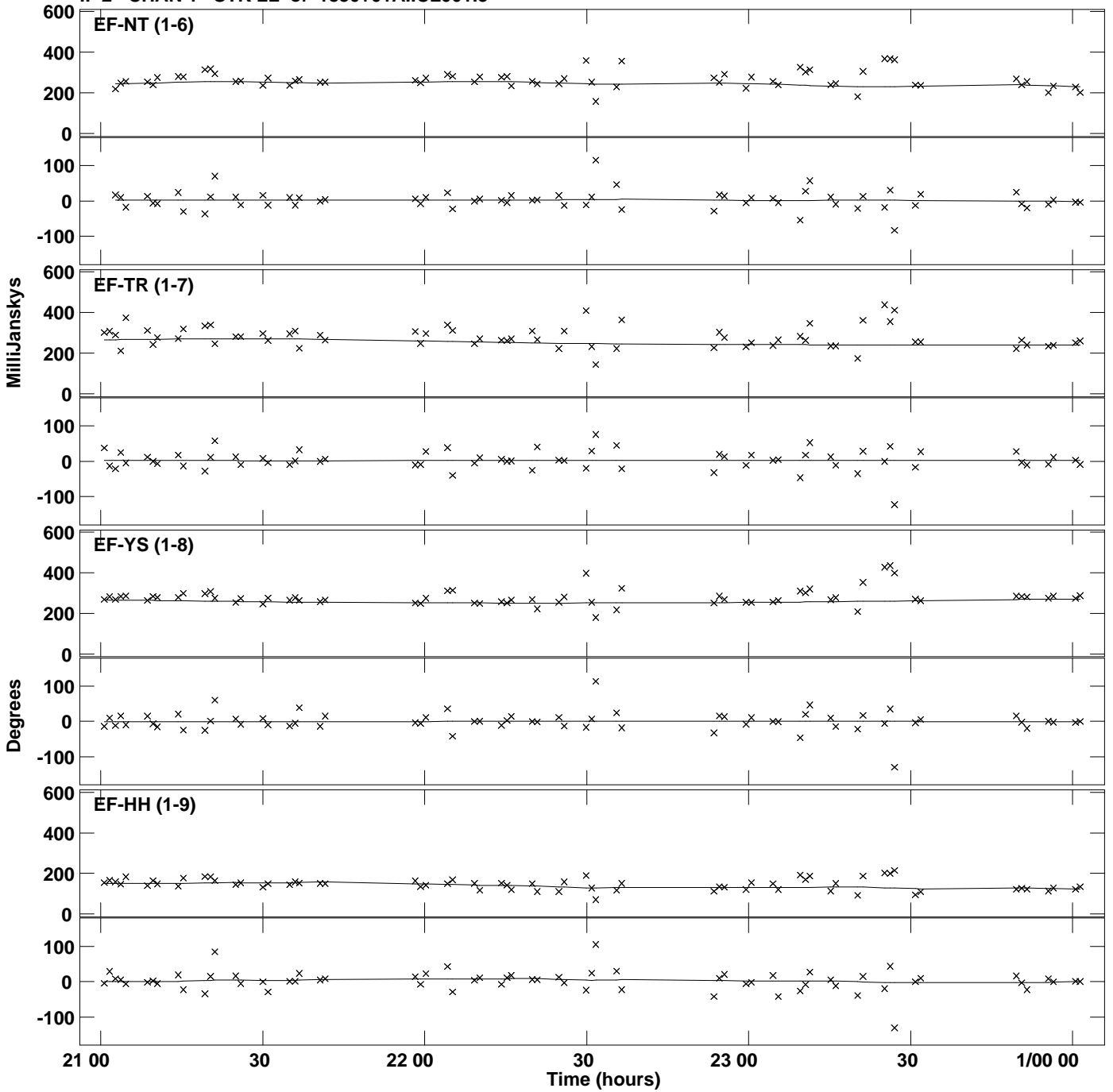

PLot file version 6 created 15-DEC-2016 17:16:16
Amplitude andPhase vs Time for 1830+01A.MULTI.1 Vect aver. CL # 3
IF 2 CHAN 1 STK LL of 1830+01A.ICL001.3

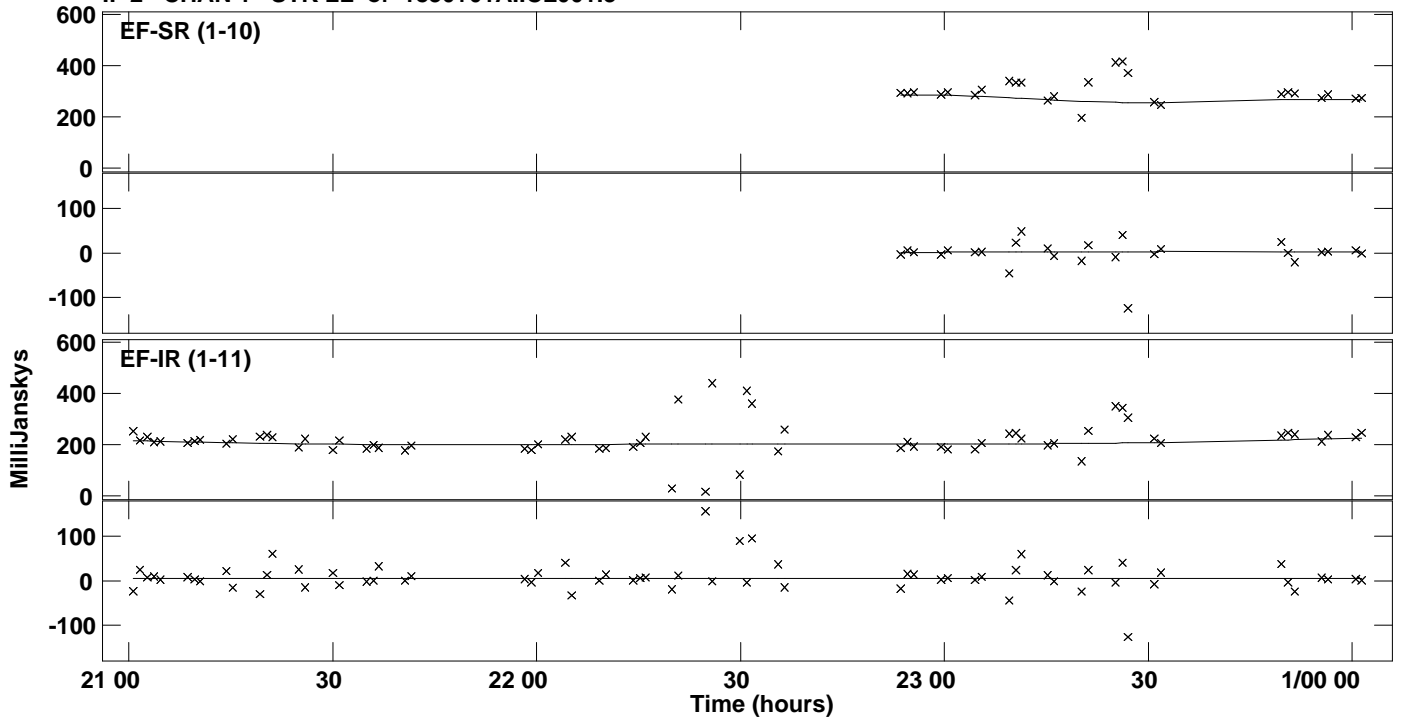

PLot file version 7 created 15-DEC-2016 17:16:17
Amplitude andPhase vs Time for 1830+01A.MULTI.1 Vect aver. CL # 3
IF 3 CHAN 1 STK LL of 1830+01A.ICL001.3

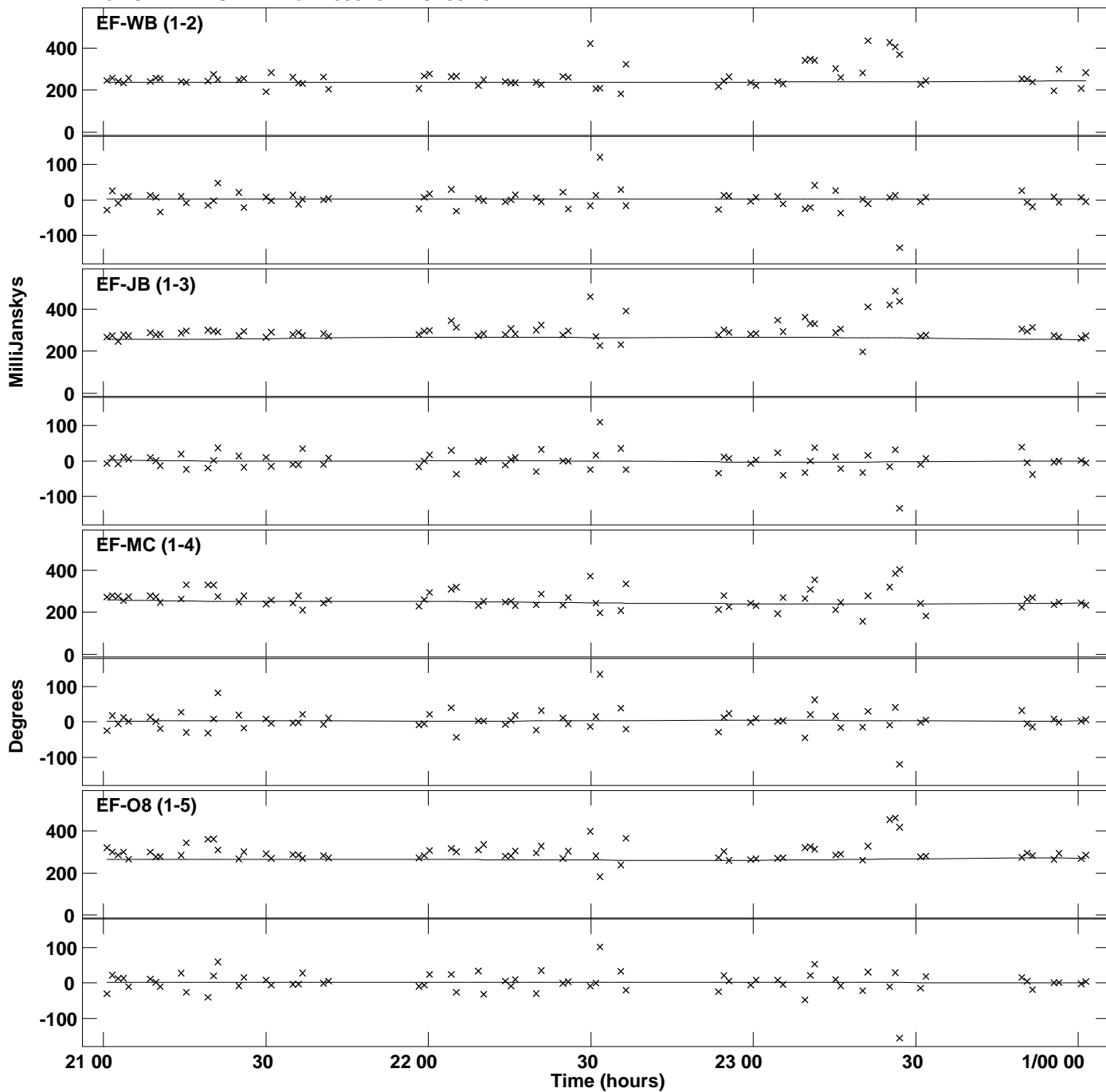

Plot file version 8 created 15-DEC-2016 17:16:17
Amplitude and Phase vs Time for 1830+01A.MULTI.1 Vect aver. CL # 3
IF 3 CHAN 1 STK LL of 1830+01A.ICL001.3

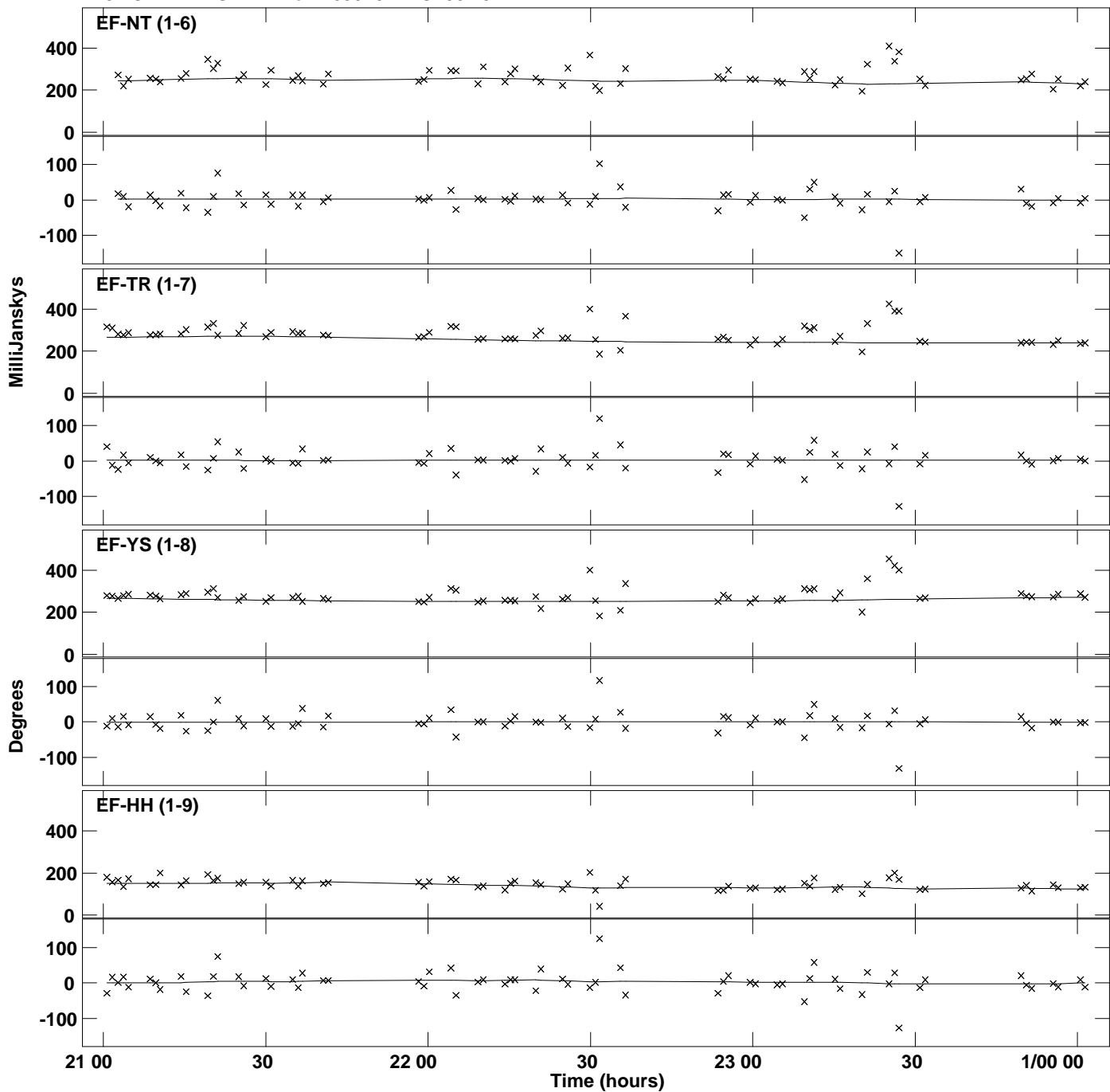

PLot file version 9 created 15-DEC-2016 17:16:17
Amplitude andPhase vs Time for 1830+01A.MULTI.1 Vect aver. CL # 3
IF 3 CHAN 1 STK LL of 1830+01A.ICL001.3

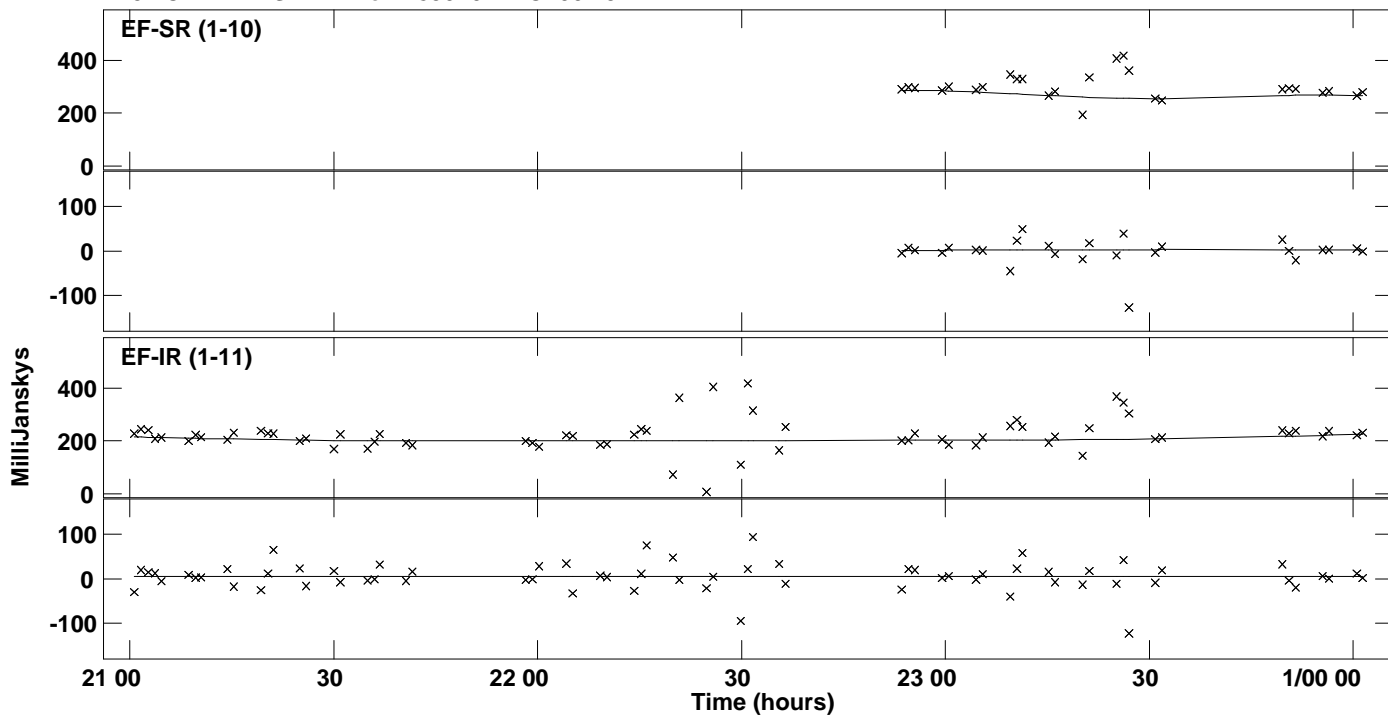

Plot file version 10 created 15-DEC-2016 17:16:17
Amplitude andPhase vs Time for 1830+01A.MULTI.1 Vect aver. CL # 3
IF 4 CHAN 1 STK LL of 1830+01A.ICL001.3

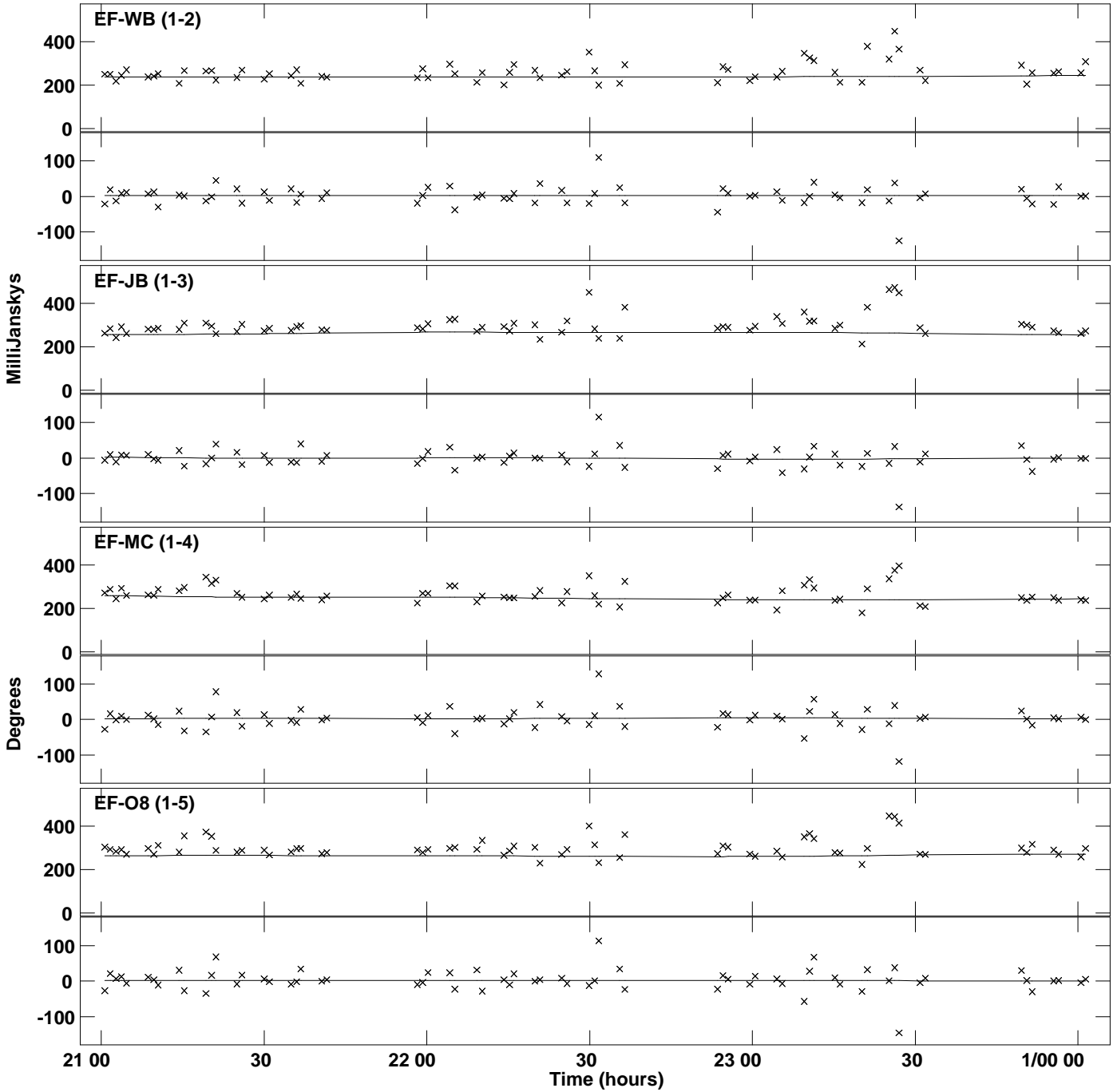

PLot file version 11 created 15-DEC-2016 17:16:17
Amplitude andPhase vs Time for 1830+01A.MULTI.1 Vect aver. CL # 3
IF 4 CHAN 1 STK LL of 1830+01A.ICL001.3

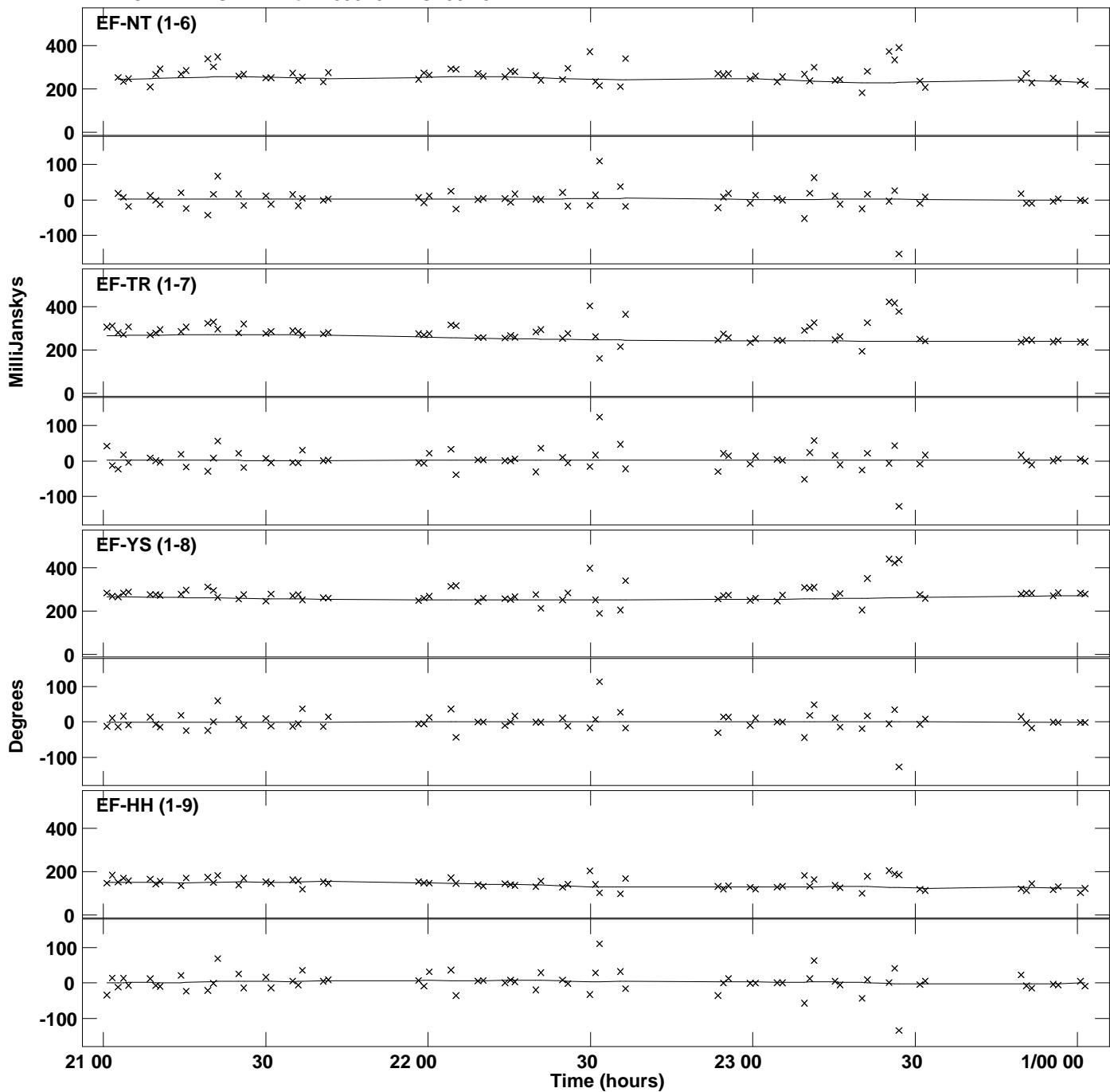

PLot file version 12 created 15-DEC-2016 17:16:17
Amplitude andPhase vs Time for 1830+01A.MULTI.1 Vect aver. CL # 3
IF 4 CHAN 1 STK LL of 1830+01A.ICL001.3

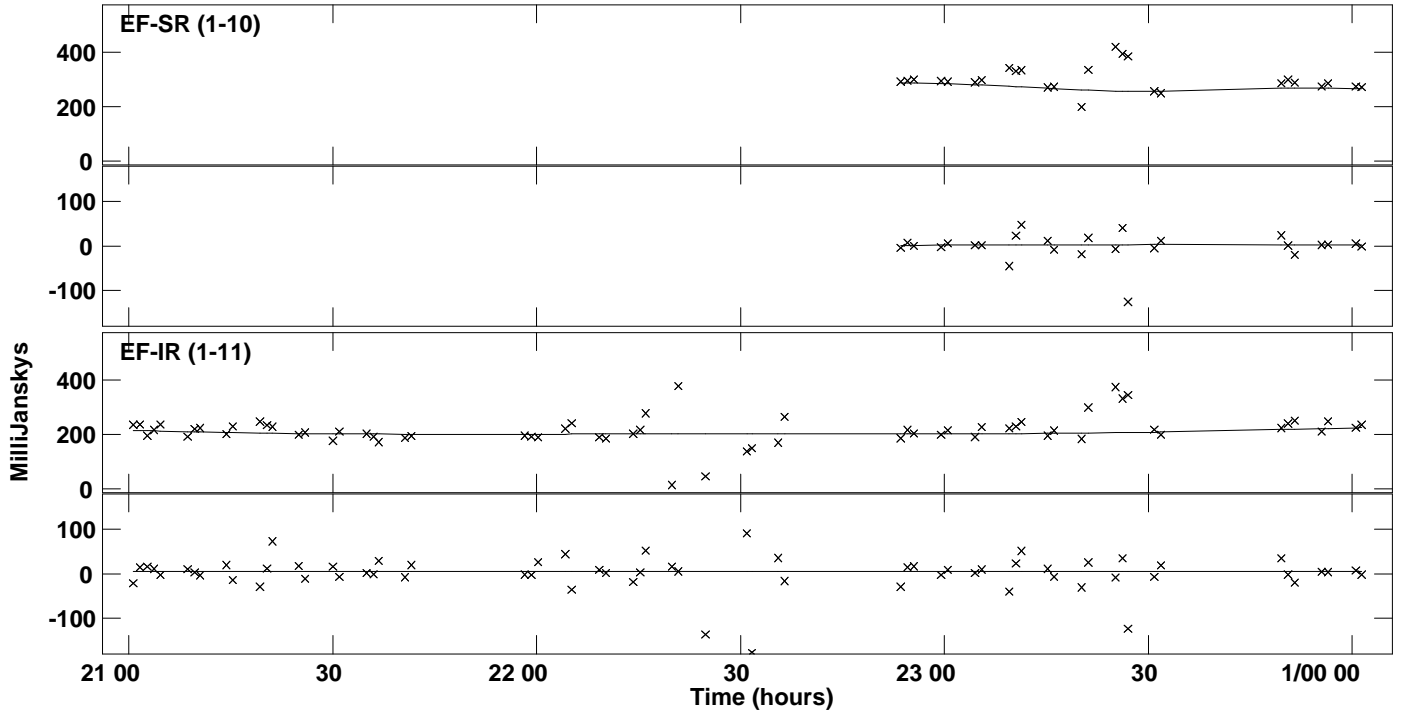

Plot file version 13 created 15-DEC-2016 17:16:18
Amplitude andPhase vs Time for 1830+01A.MULTI.1 Vect aver. CL # 3
IF 5 CHAN 1 STK LL of 1830+01A.ICL001.3

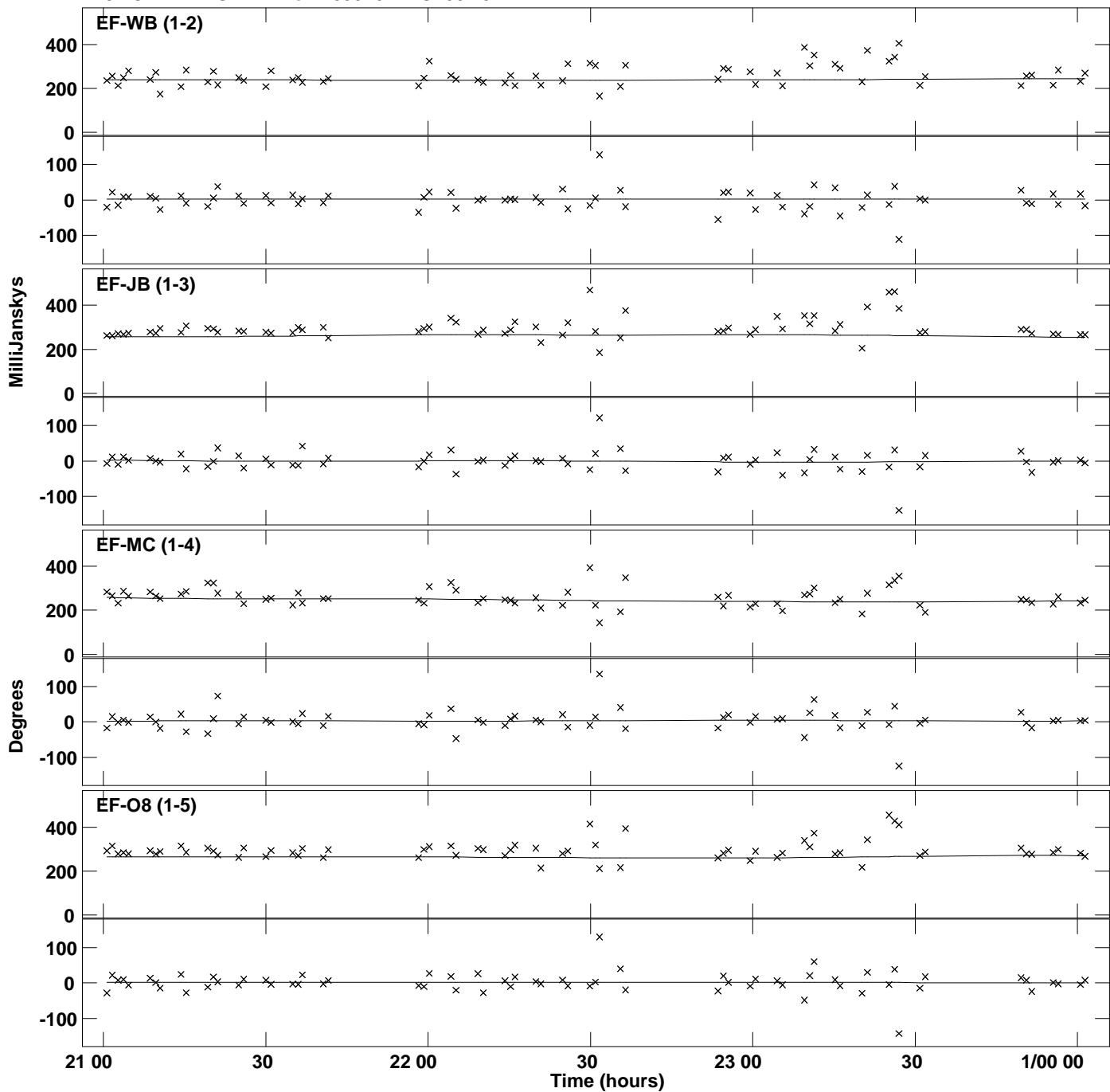

Plot file version 14 created 15-DEC-2016 17:16:18
Amplitude and Phase vs Time for 1830+01A.MULTI.1 Vect aver. CL # 3
IF 5 CHAN 1 STK LL of 1830+01A.ICL001.3

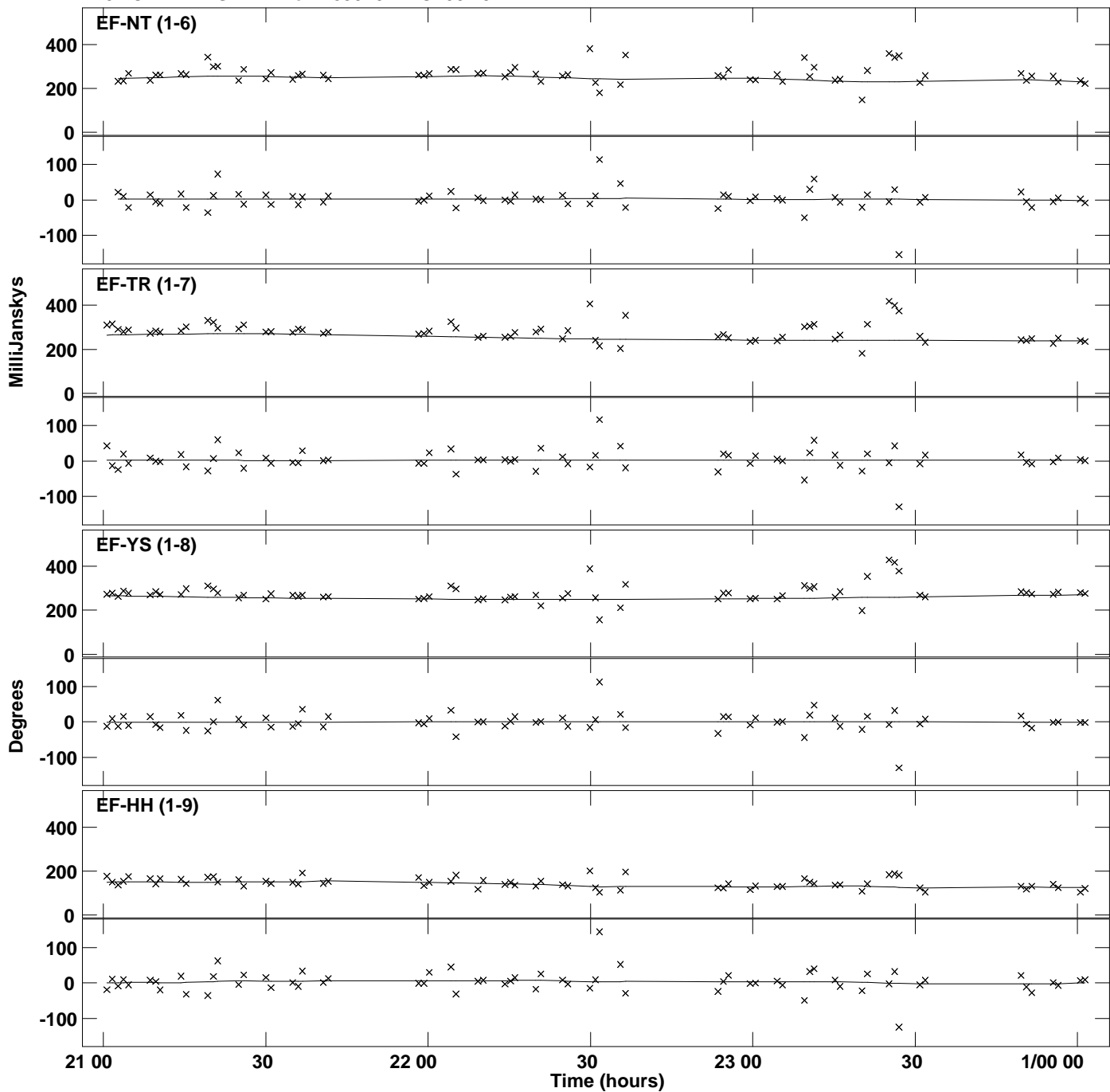

PLot file version 15 created 15-DEC-2016 17:16:18
Amplitude andPhase vs Time for 1830+01A.MULTI.1 Vect aver. CL # 3
IF 5 CHAN 1 STK LL of 1830+01A.ICL001.3

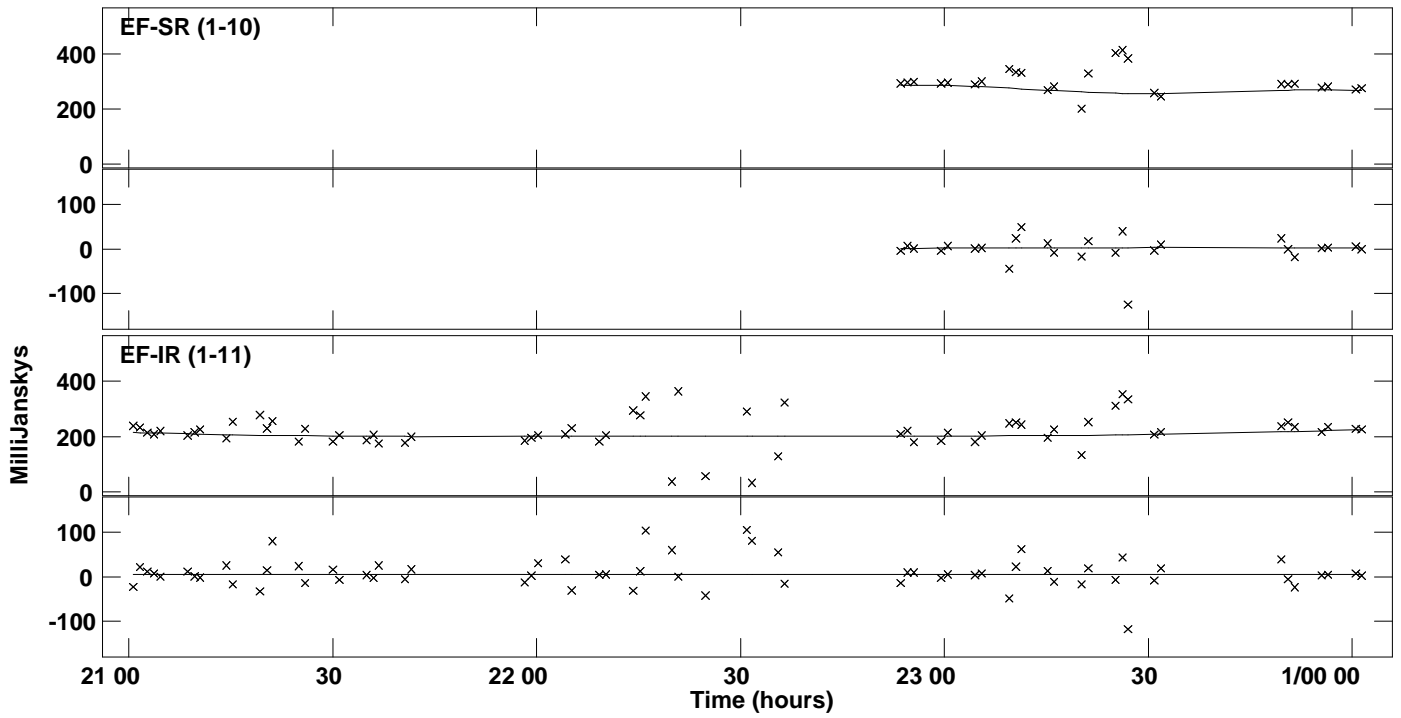

PLot file version 16 created 15-DEC-2016 17:16:18
Amplitude andPhase vs Time for 1830+01A.MULTI.1 Vect aver. CL # 3
IF 6 CHAN 1 STK LL of 1830+01A.ICL001.3

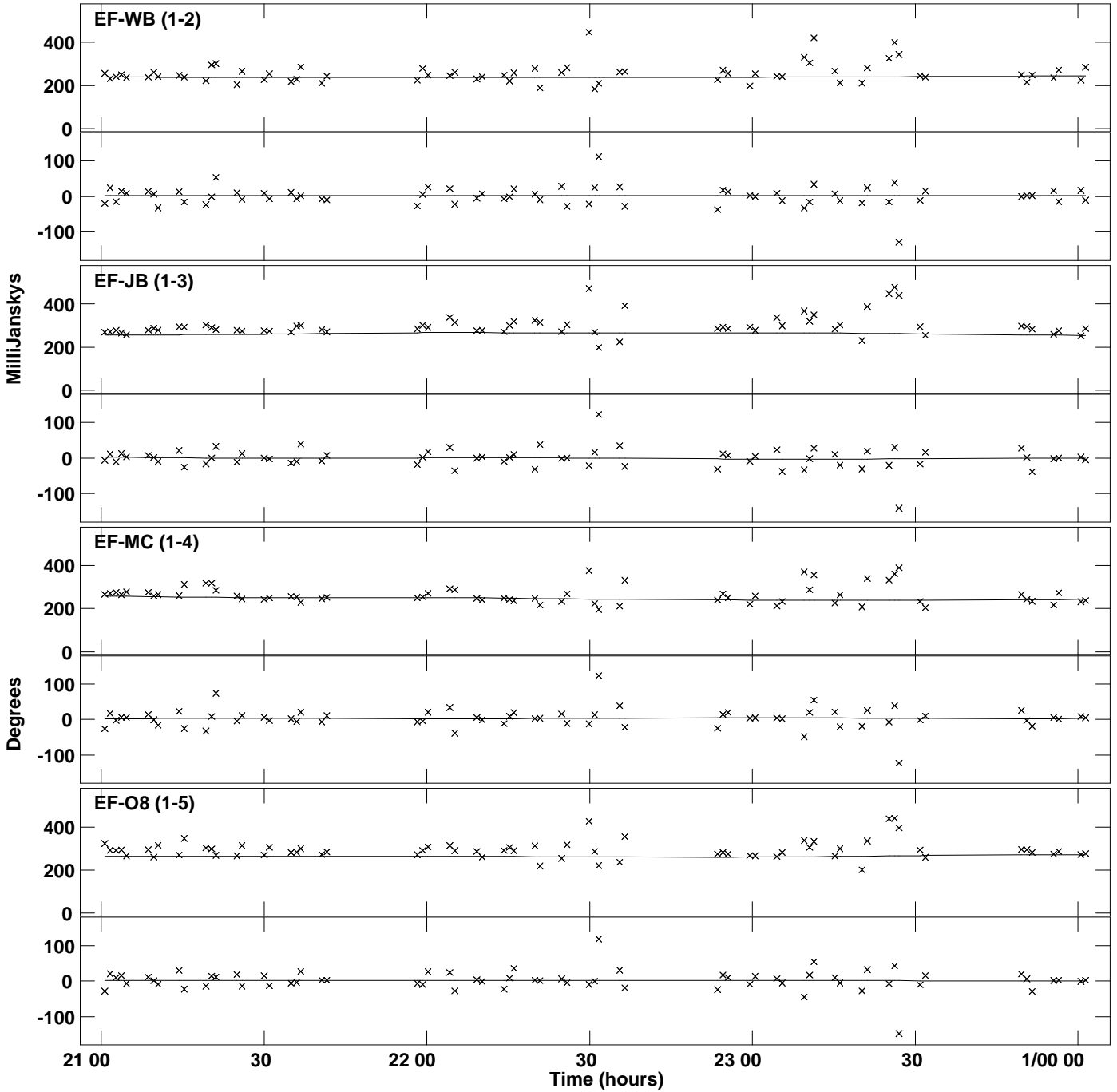

Plot file version 17 created 15-DEC-2016 17:16:18
Amplitude and Phase vs Time for 1830+01A.MULTI.1 Vect aver. CL # 3
IF 6 CHAN 1 STK LL of 1830+01A.ICL001.3

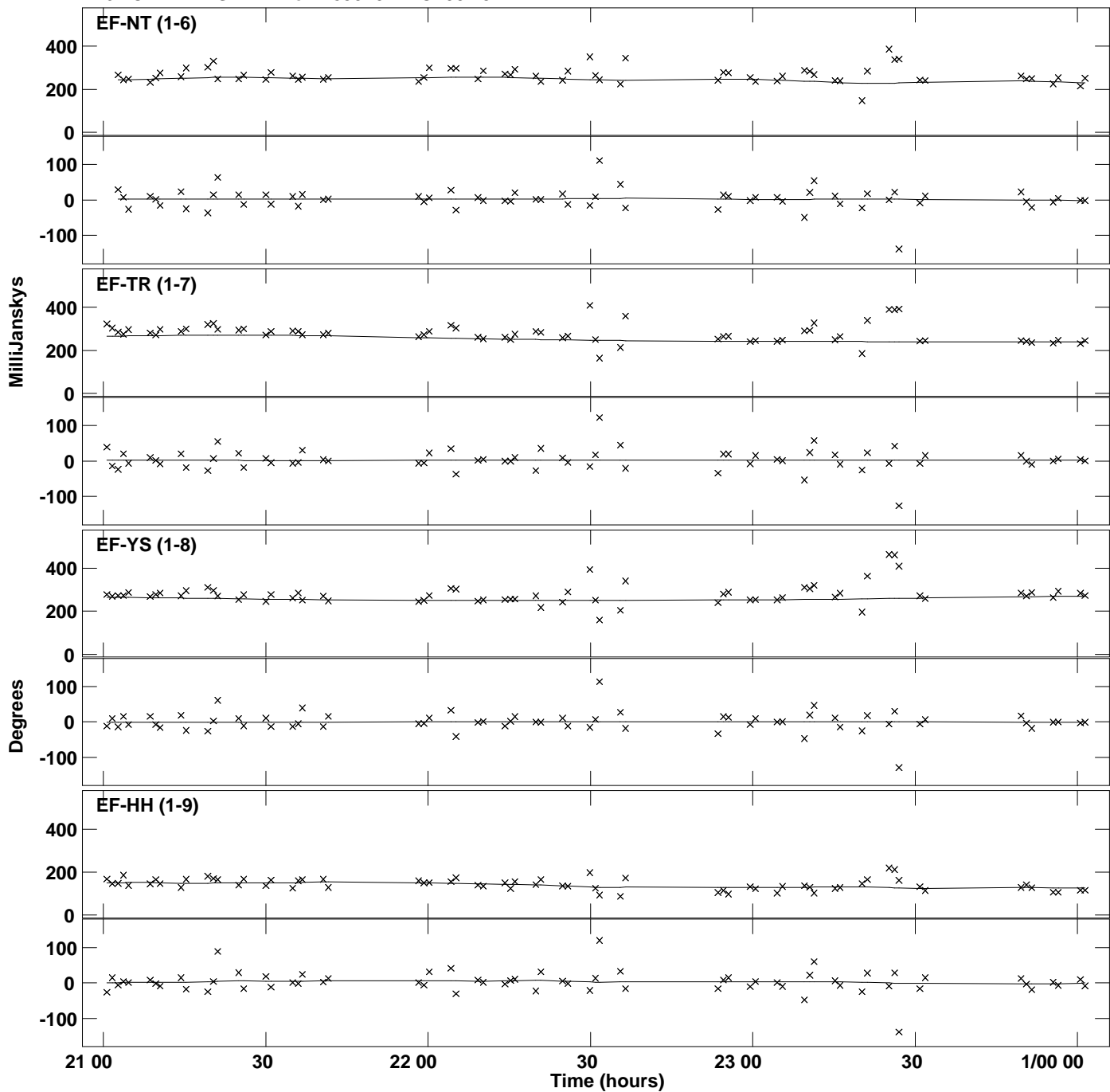

PLot file version 18 created 15-DEC-2016 17:16:18
Amplitude andPhase vs Time for 1830+01A.MULTI.1 Vect aver. CL # 3
IF 6 CHAN 1 STK LL of 1830+01A.ICL001.3

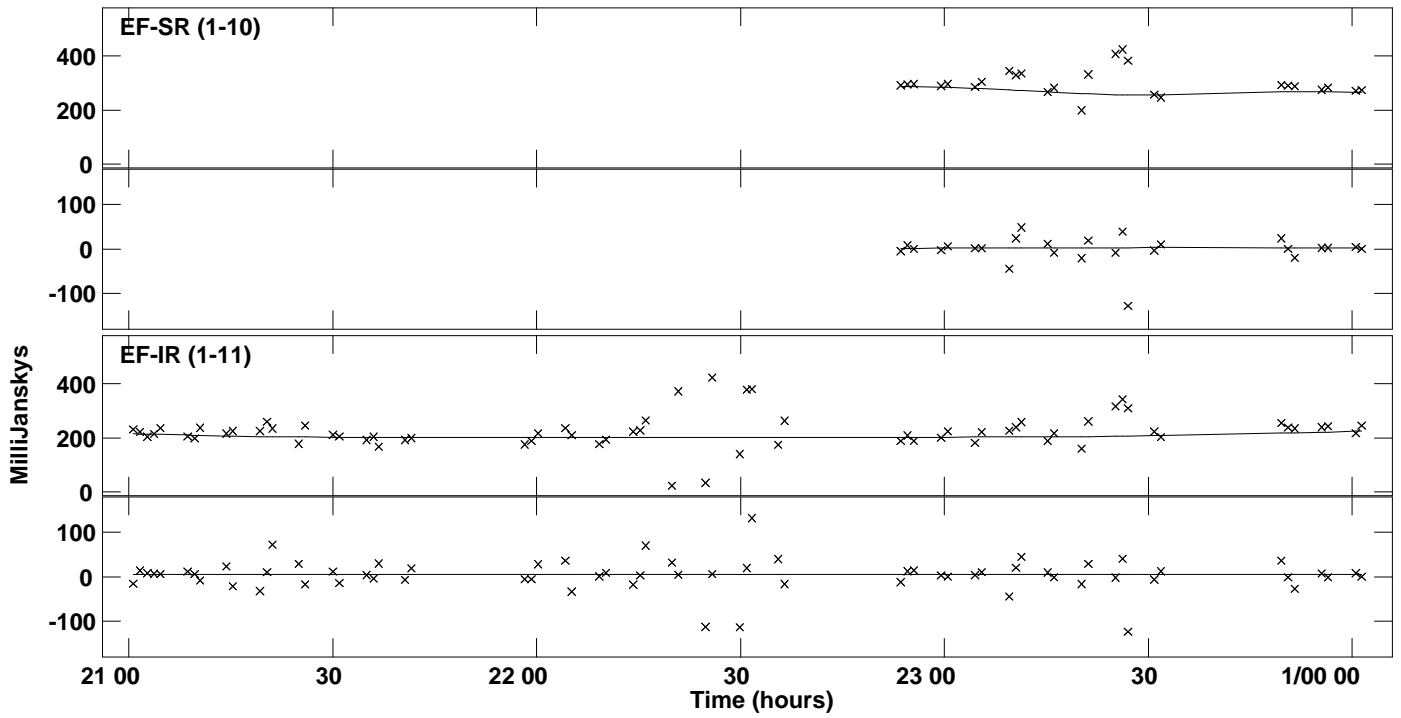

PLot file version 19 created 15-DEC-2016 17:16:19
Amplitude andPhase vs Time for 1830+01A.MULTI.1 Vect aver. CL # 3
IF 7 CHAN 1 STK LL of 1830+01A.ICL001.3

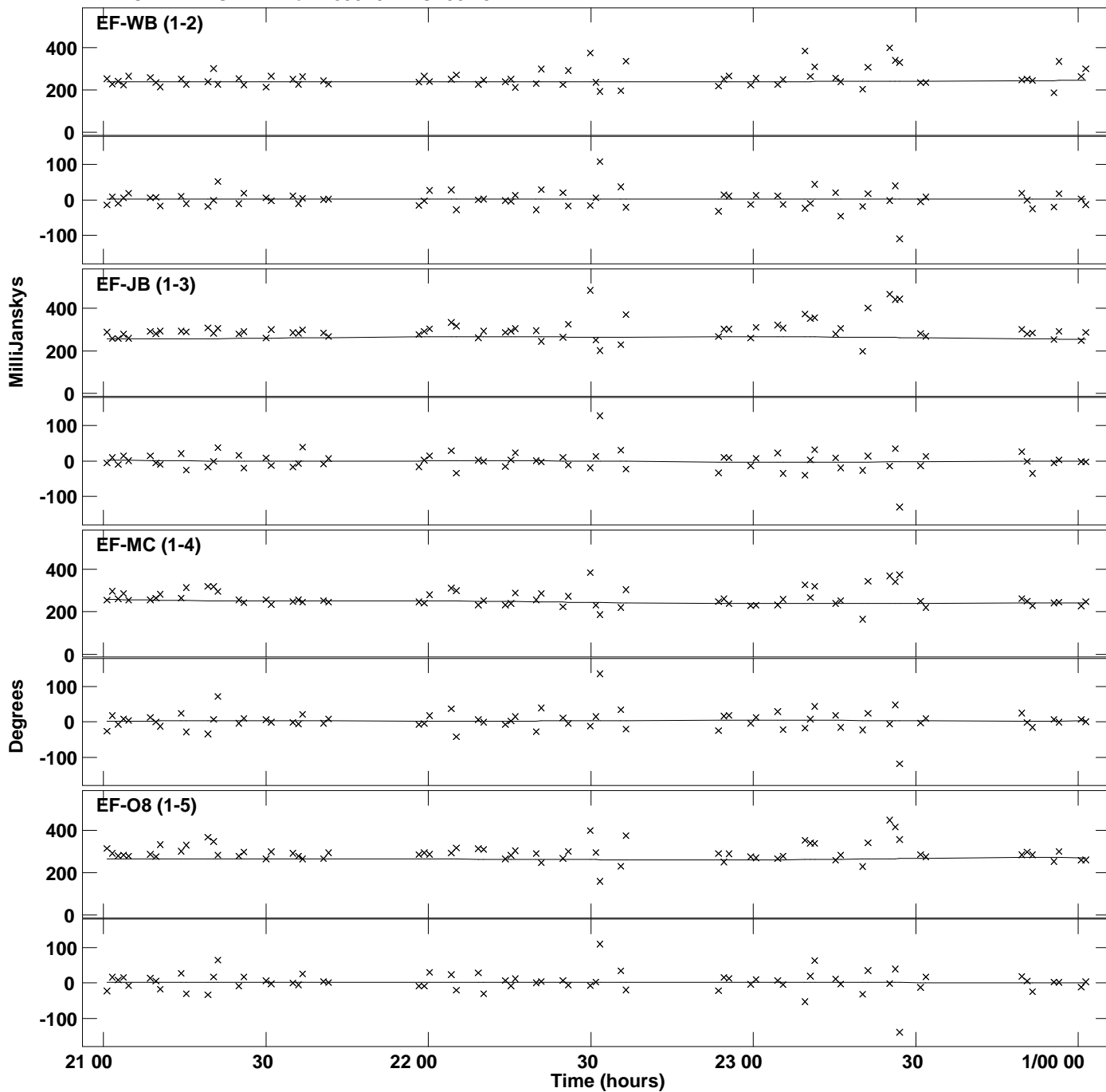

PLot file version 20 created 15-DEC-2016 17:16:19
Amplitude andPhase vs Time for 1830+01A.MULTI.1 Vect aver. CL # 3
IF 7 CHAN 1 STK LL of 1830+01A.ICL001.3

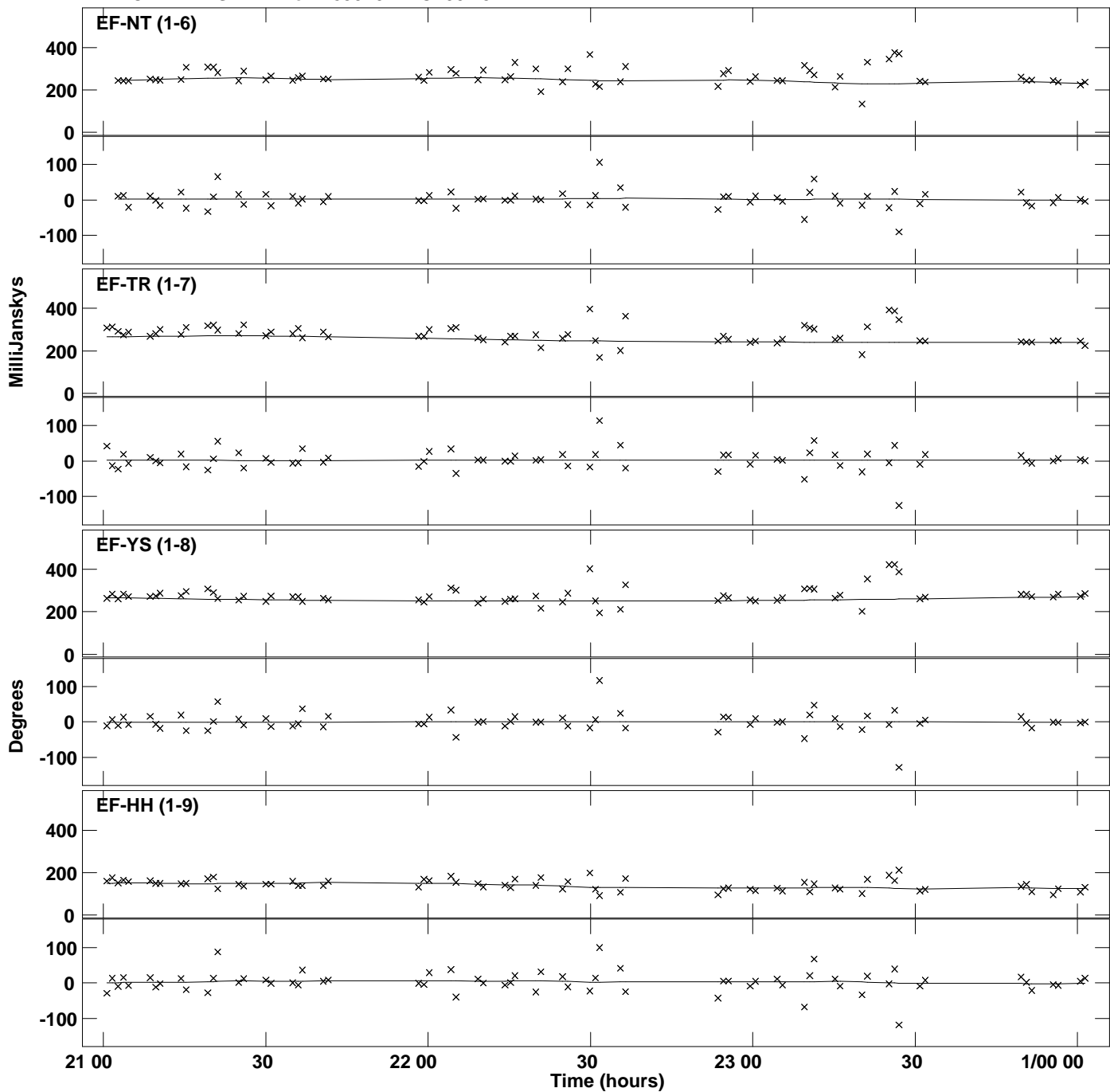

PLot file version 21 created 15-DEC-2016 17:16:19
Amplitude andPhase vs Time for 1830+01A.MULTI.1 Vect aver. CL # 3
IF 7 CHAN 1 STK LL of 1830+01A.ICL001.3

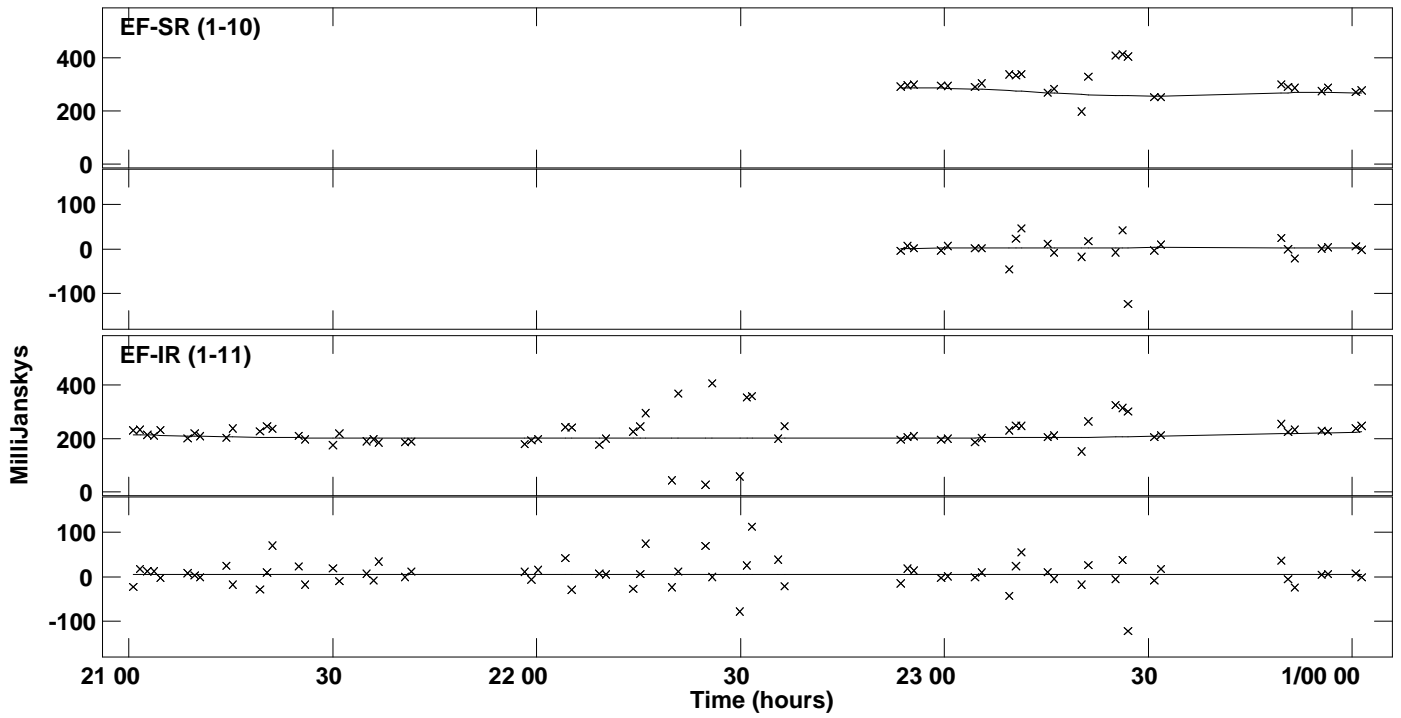

Plot file version 22 created 15-DEC-2016 17:16:19
Amplitude andPhase vs Time for 1830+01A.MULTI.1 Vect aver. CL # 3
IF 8 CHAN 1 STK LL of 1830+01A.ICL001.3

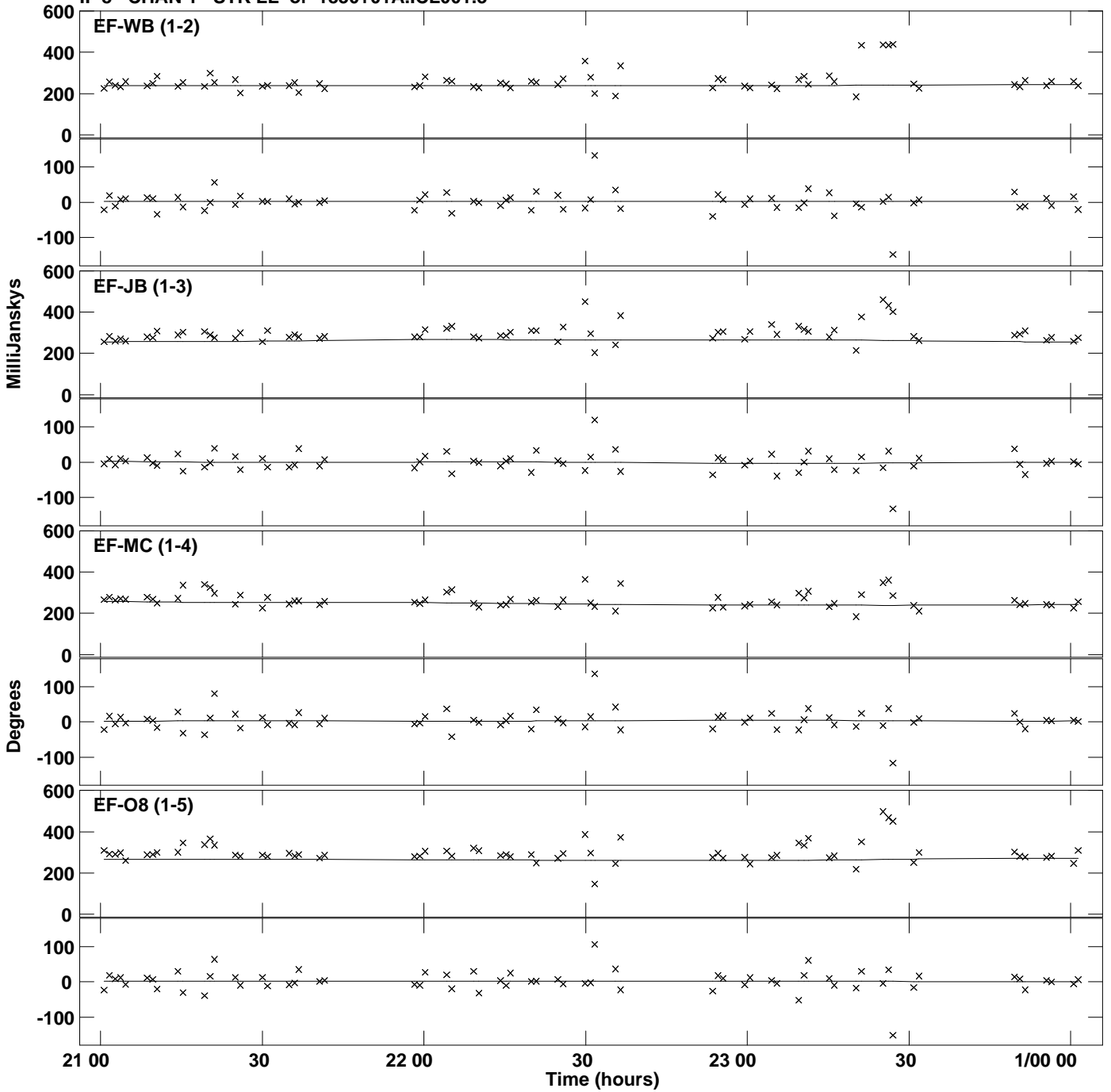

Plot file version 23 created 15-DEC-2016 17:16:19
Amplitude andPhase vs Time for 1830+01A.MULTI.1 Vect aver. CL # 3
IF 8 CHAN 1 STK LL of 1830+01A.ICL001.3

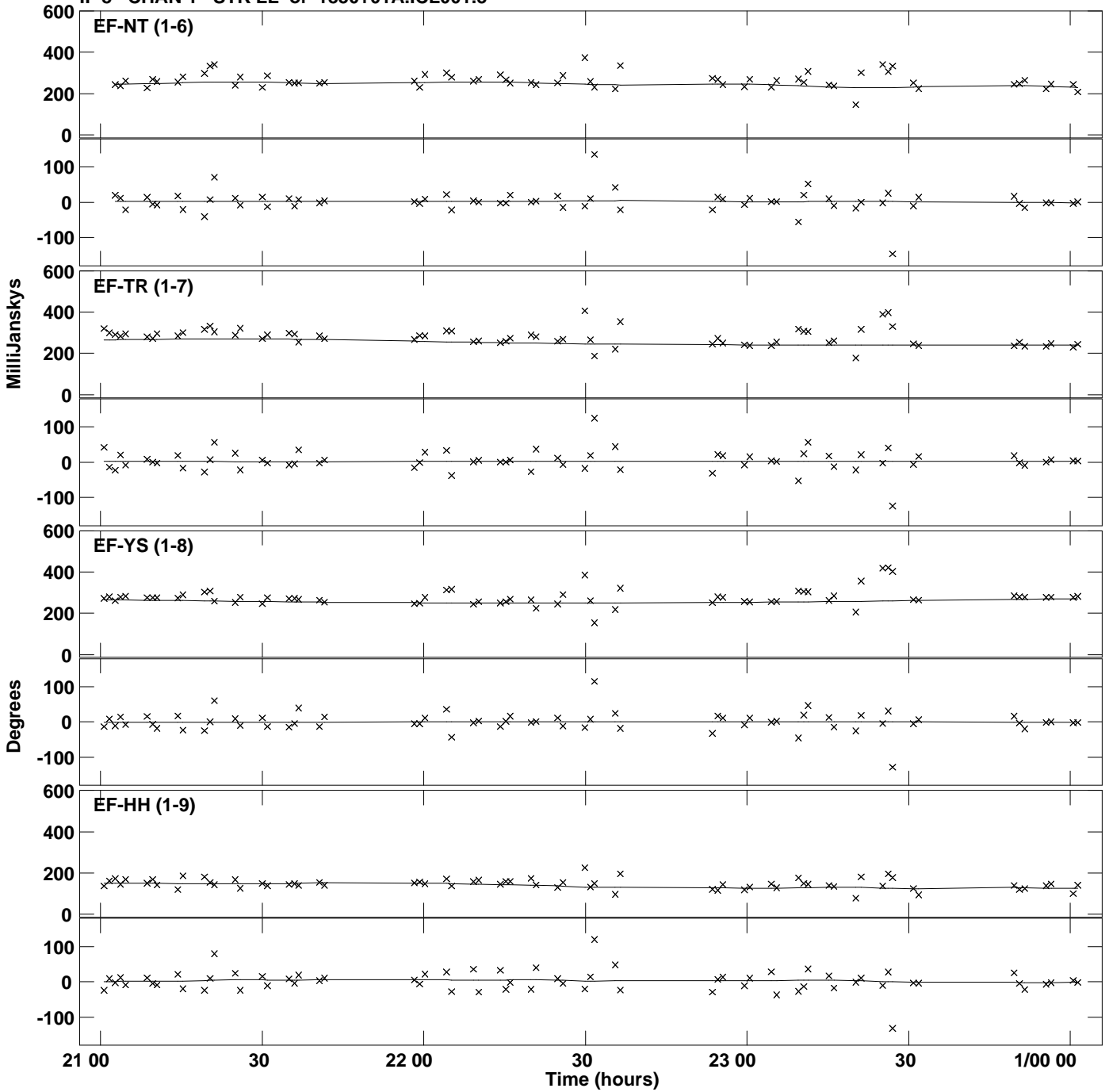

PLot file version 24 created 15-DEC-2016 17:16:19
Amplitude andPhase vs Time for 1830+01A.MULTI.1 Vect aver. CL # 3
IF 8 CHAN 1 STK LL of 1830+01A.ICL001.3

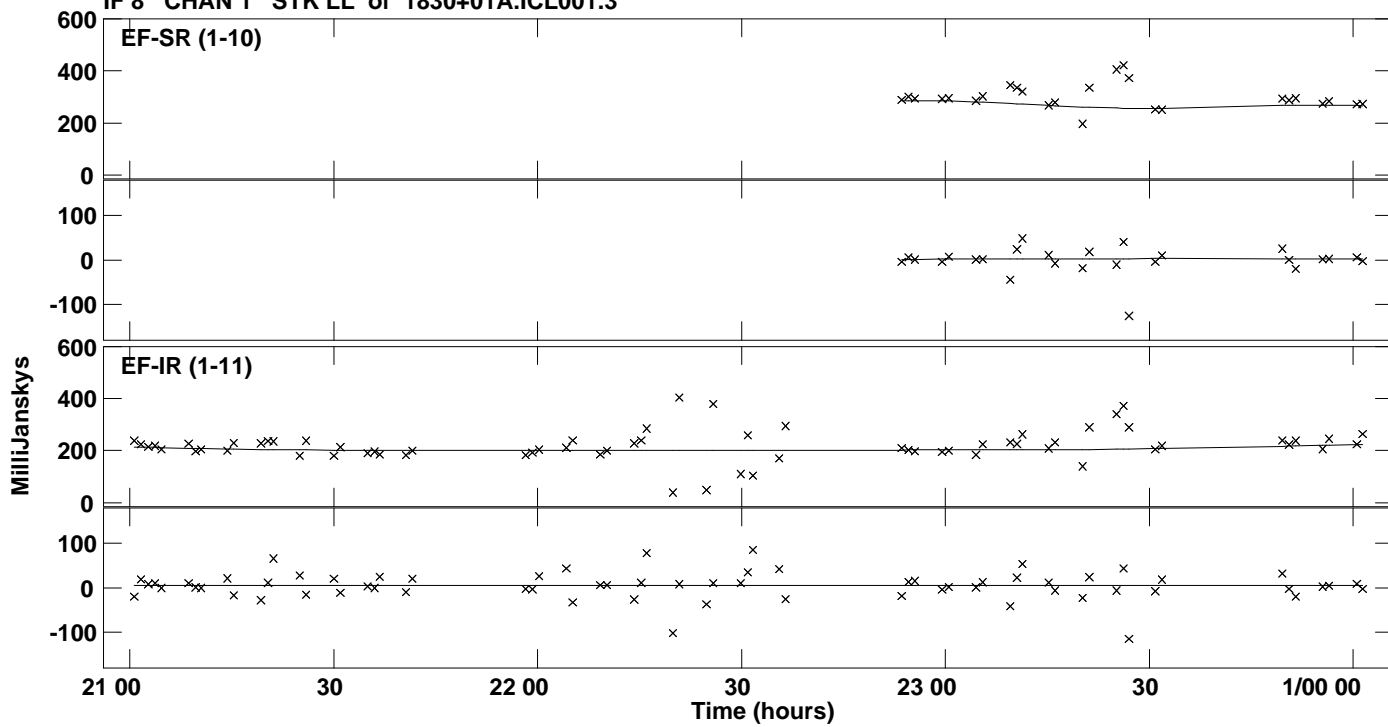

PLot file version 25 created 15-DEC-2016 17:16:19
Amplitude andPhase vs Time for 1830+01A.MULTI.1 Vect aver. CL # 3
IF 1 CHAN 1 STK RR of 1830+01A.ICL001.3

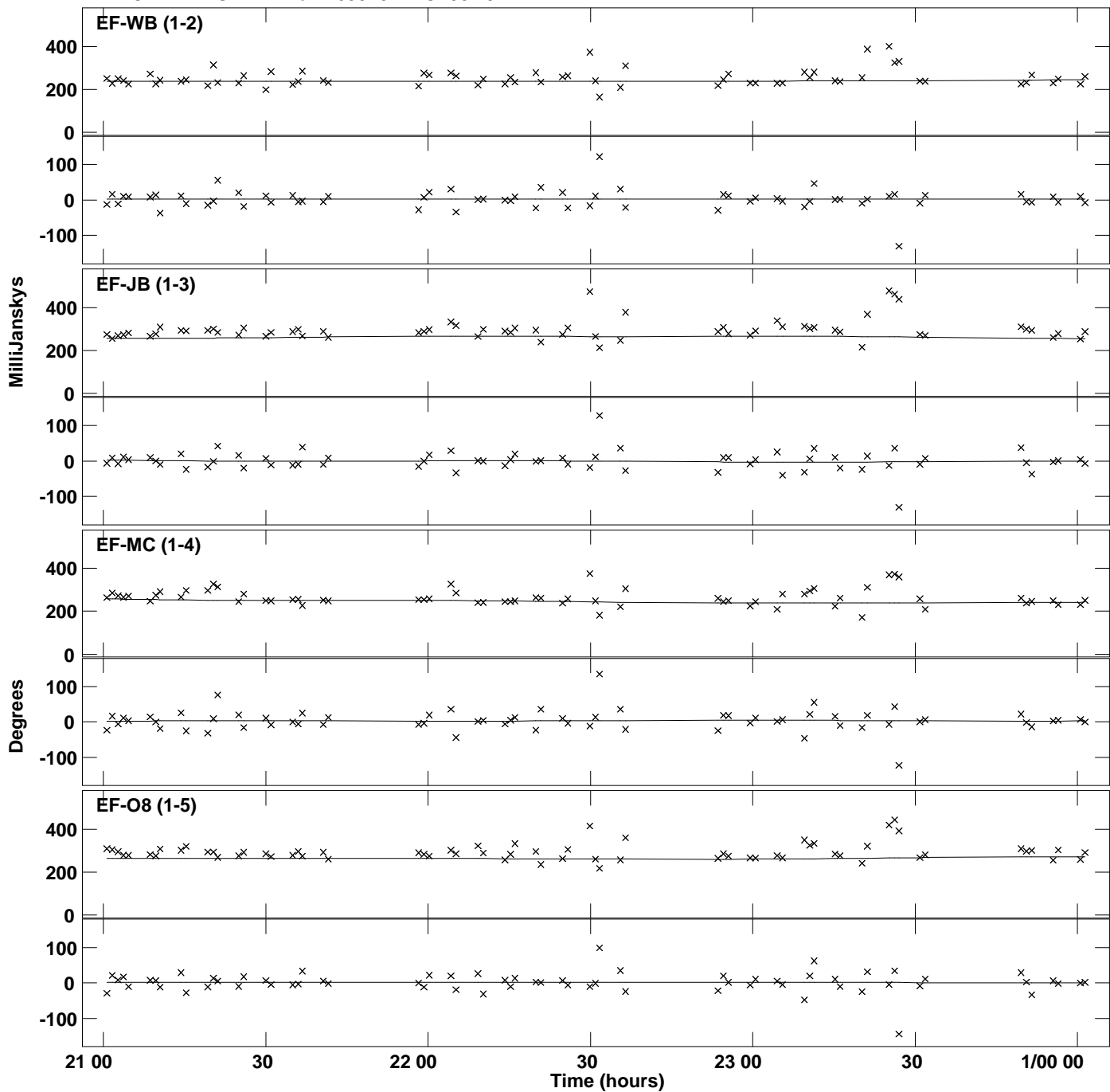

PLot file version 26 created 15-DEC-2016 17:16:19
Amplitude andPhase vs Time for 1830+01A.MULTI.1 Vect aver. CL # 3
IF 1 CHAN 1 STK RR of 1830+01A.ICL001.3

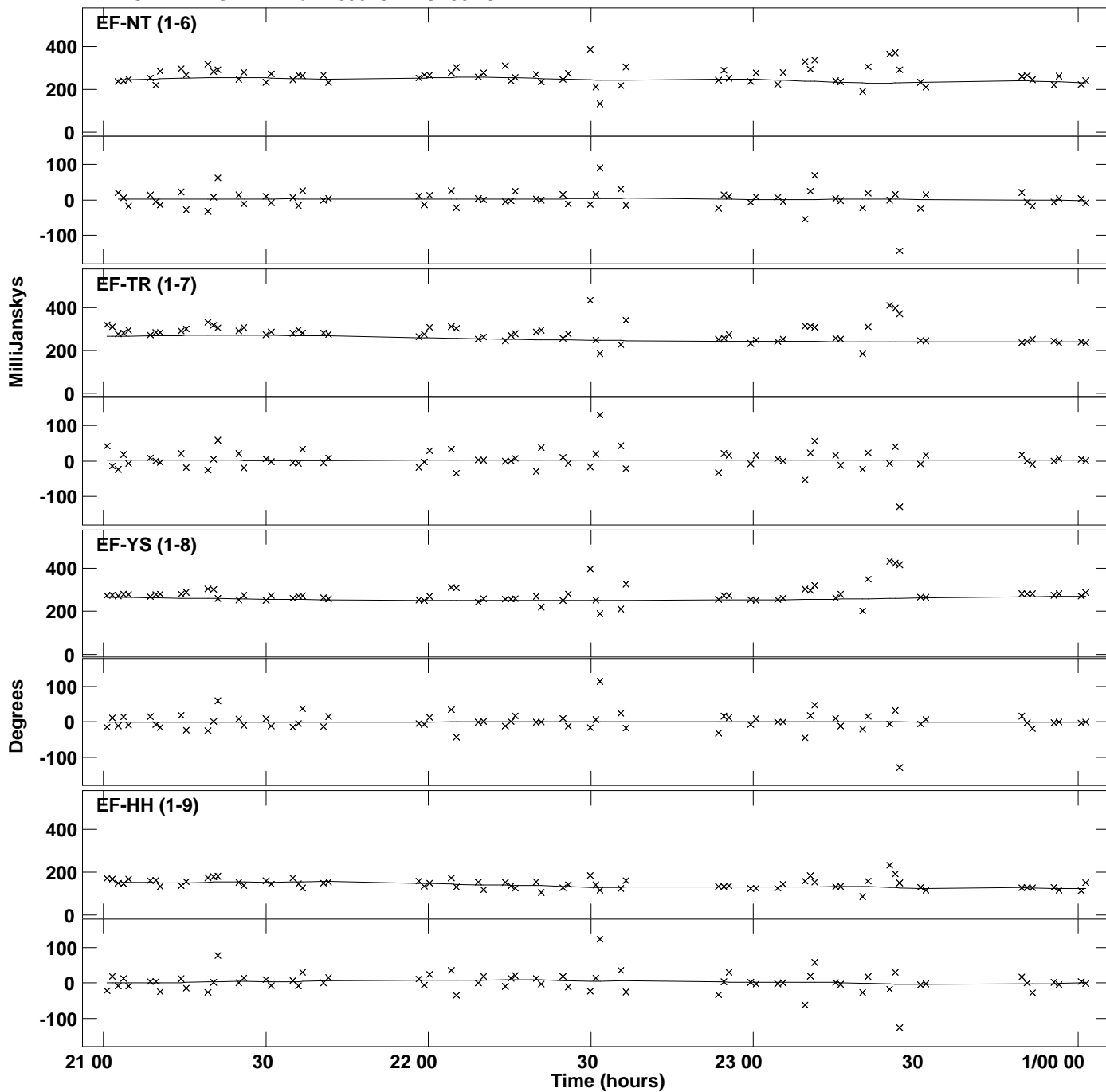

PLot file version 27 created 15-DEC-2016 17:16:19
Amplitude andPhase vs Time for 1830+01A.MULTI.1 Vect aver. CL # 3
IF 1 CHAN 1 STK RR of 1830+01A.ICL001.3

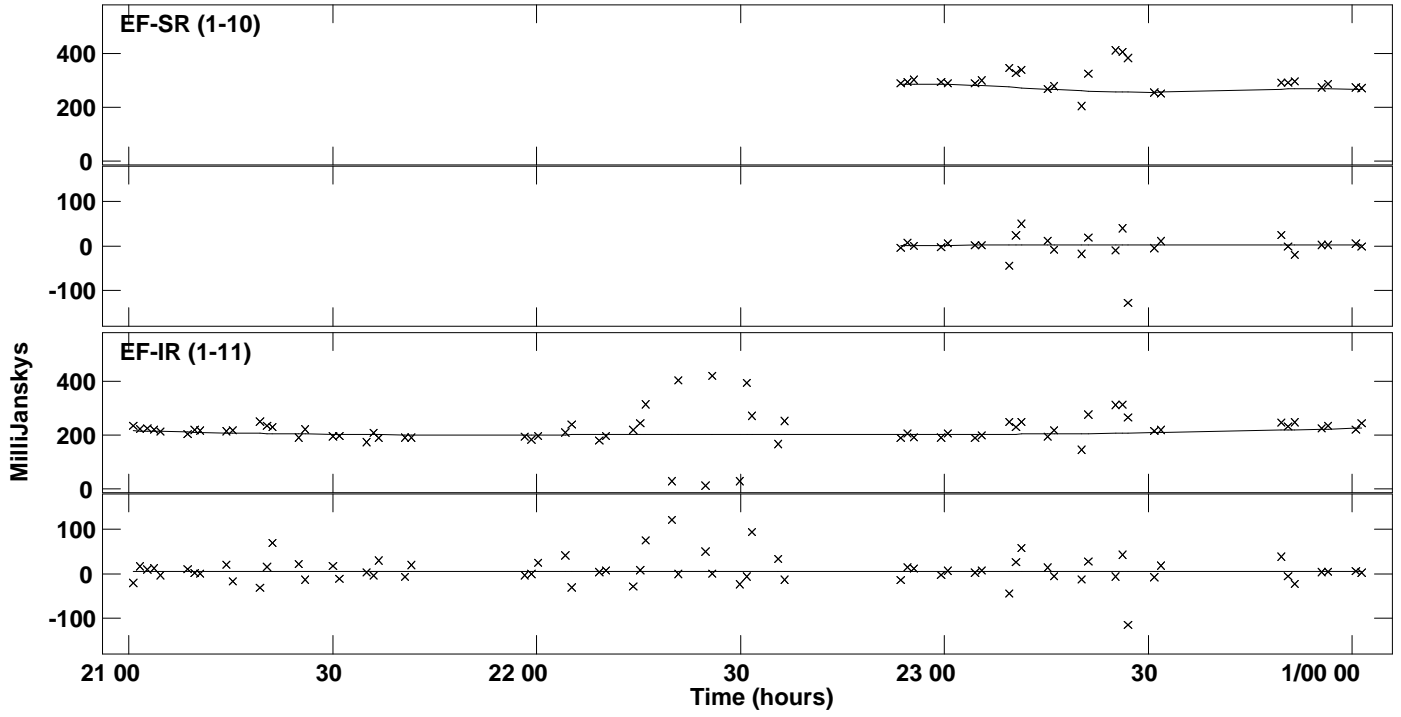

PLot file version 28 created 15-DEC-2016 17:16:20
Amplitude andPhase vs Time for 1830+01A.MULTI.1 Vect aver. CL # 3
IF 2 CHAN 1 STK RR of 1830+01A.ICL001.3

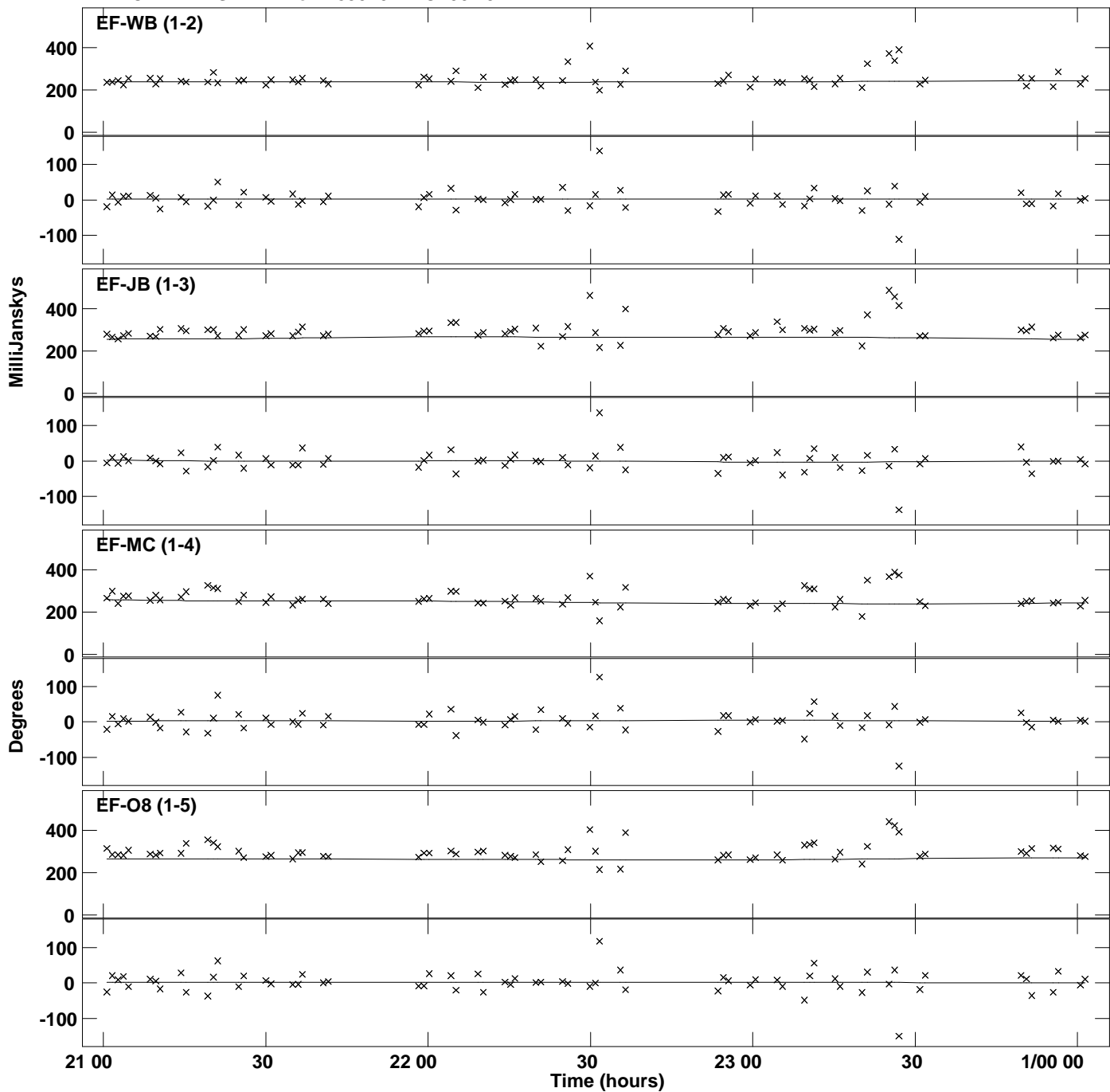

PLot file version 29 created 15-DEC-2016 17:16:20
Amplitude andPhase vs Time for 1830+01A.MULTI.1 Vect aver. CL # 3
IF 2 CHAN 1 STK RR of 1830+01A.ICL001.3

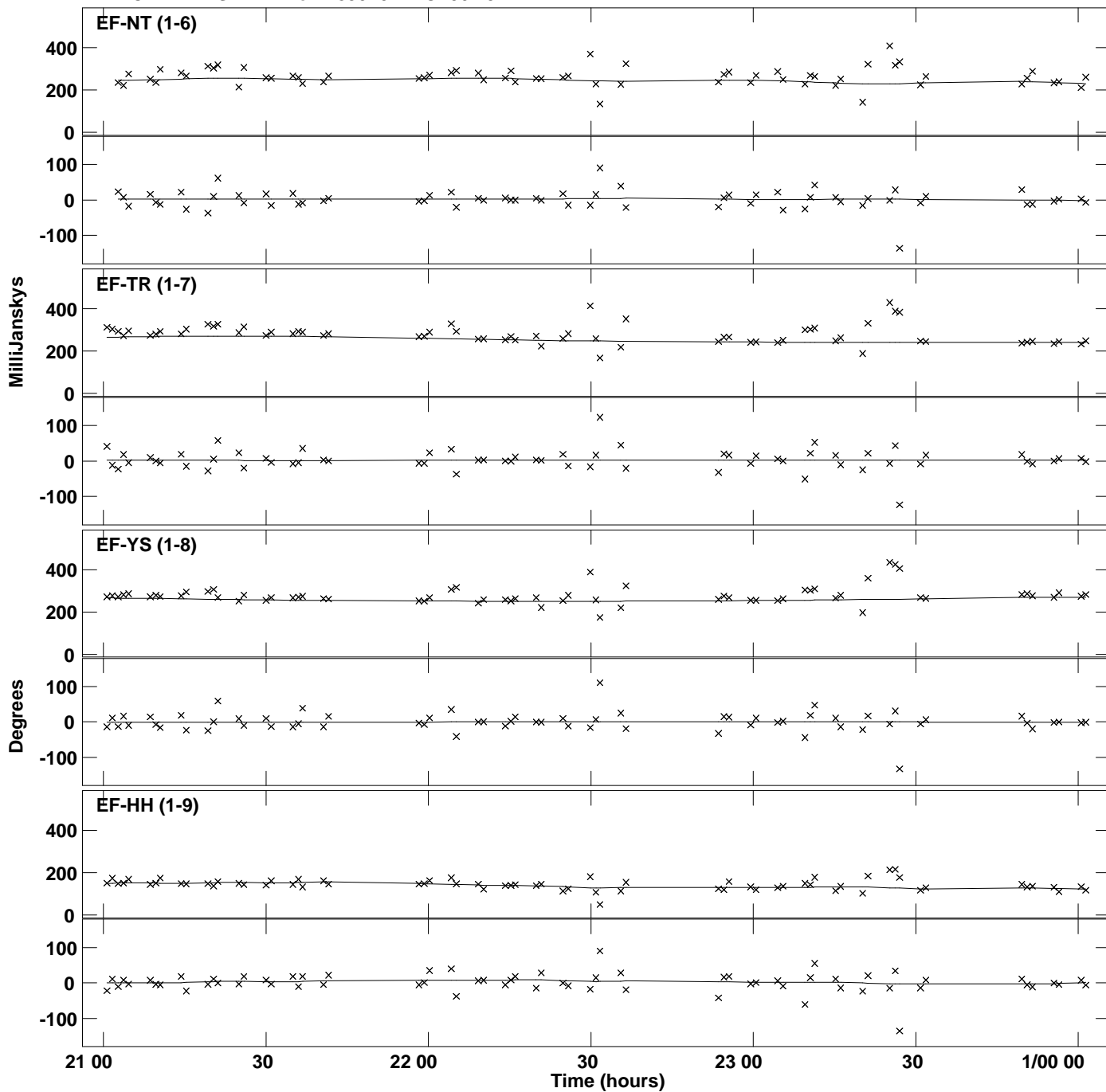

PLot file version 30 created 15-DEC-2016 17:16:20
Amplitude andPhase vs Time for 1830+01A.MULTI.1 Vect aver. CL # 3
IF 2 CHAN 1 STK RR of 1830+01A.ICL001.3

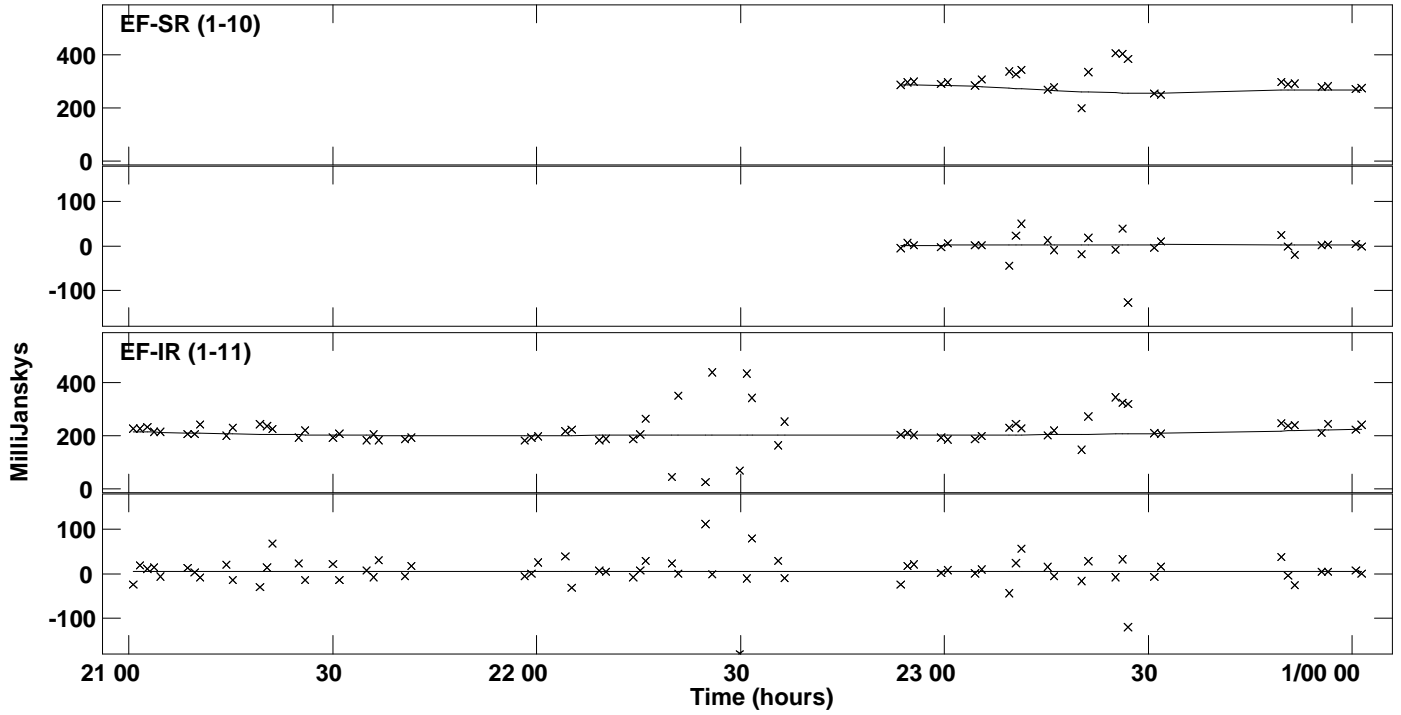

Plot file version 31 created 15-DEC-2016 17:16:20
Amplitude andPhase vs Time for 1830+01A.MULTI.1 Vect aver. CL # 3
IF 3 CHAN 1 STK RR of 1830+01A.ICL001.3

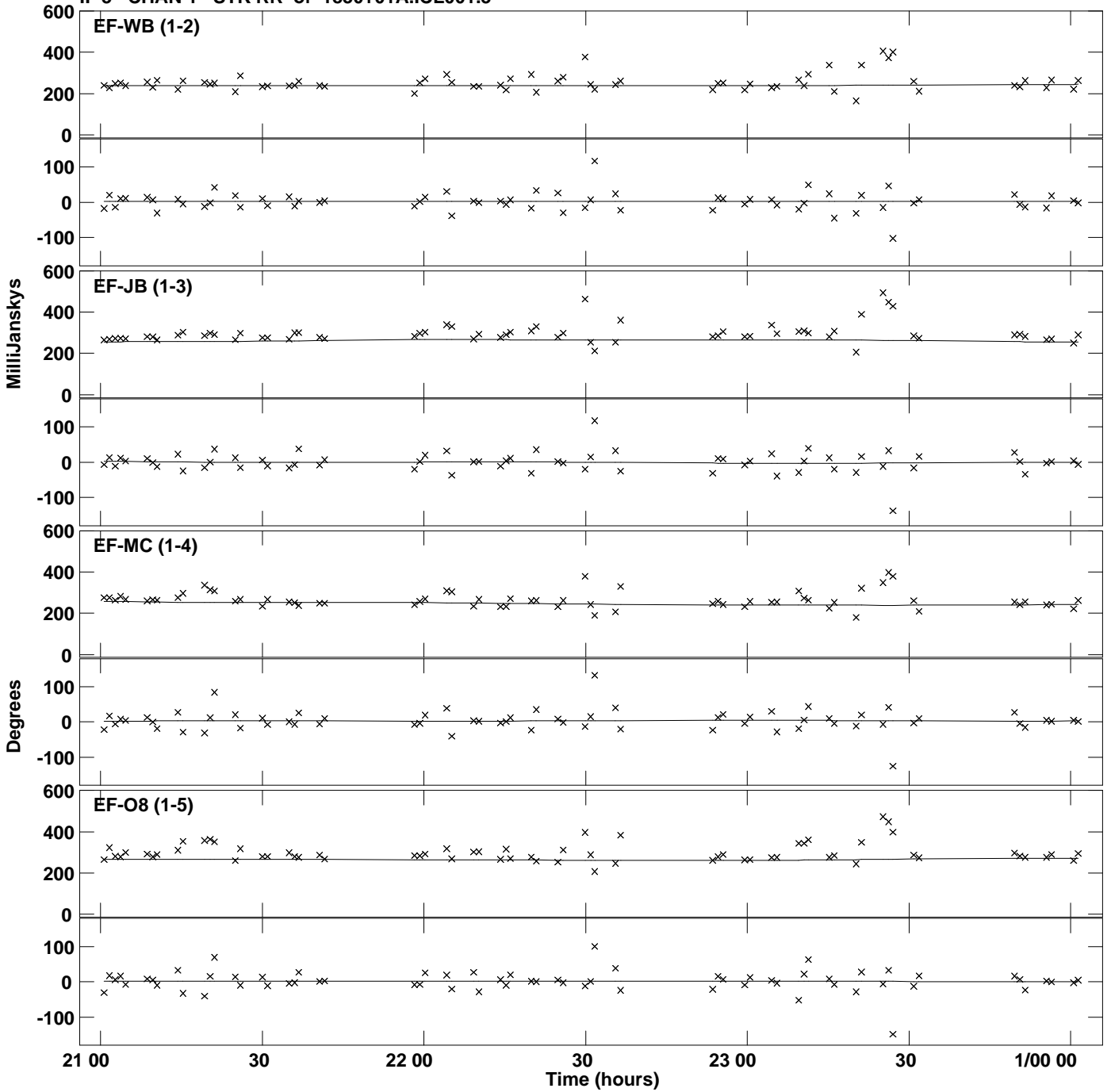

Plot file version 32 created 15-DEC-2016 17:16:20
Amplitude andPhase vs Time for 1830+01A.MULTI.1 Vect aver. CL # 3
IF 3 CHAN 1 STK RR of 1830+01A.ICL001.3

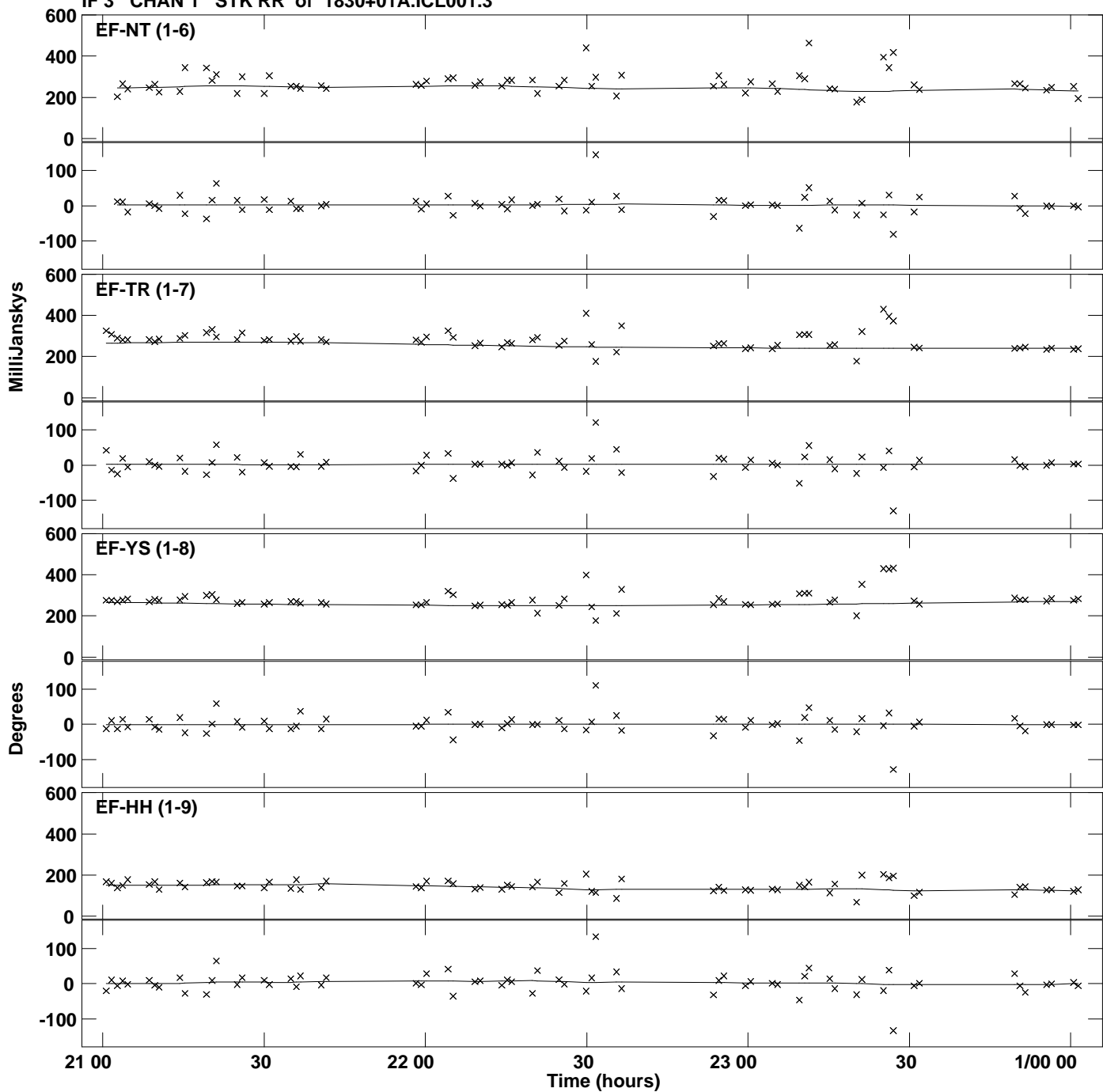

PLot file version 33 created 15-DEC-2016 17:16:20
Amplitude andPhase vs Time for 1830+01A.MULTI.1 Vect aver. CL # 3
IF 3 CHAN 1 STK RR of 1830+01A.ICL001.3

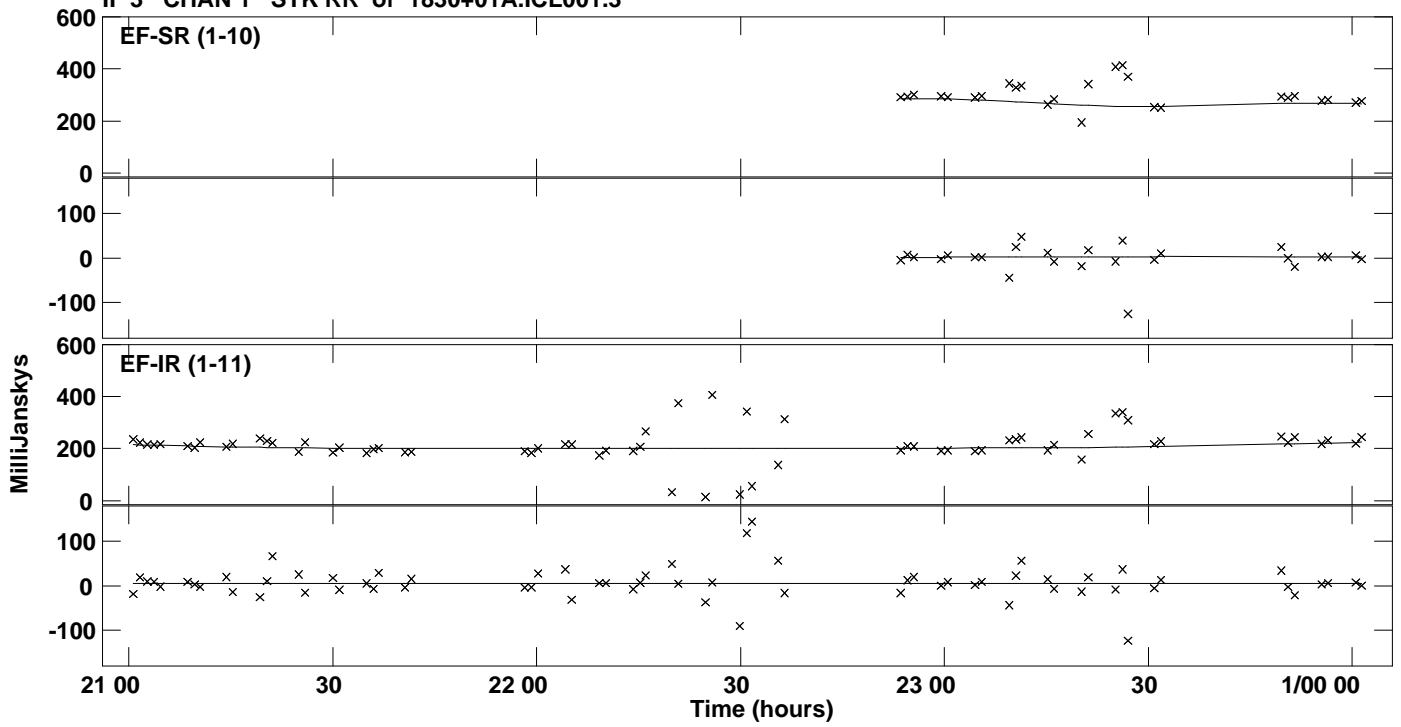

PLot file version 34 created 15-DEC-2016 17:16:20
Amplitude andPhase vs Time for 1830+01A.MULTI.1 Vect aver. CL # 3
IF 4 CHAN 1 STK RR of 1830+01A.ICL001.3

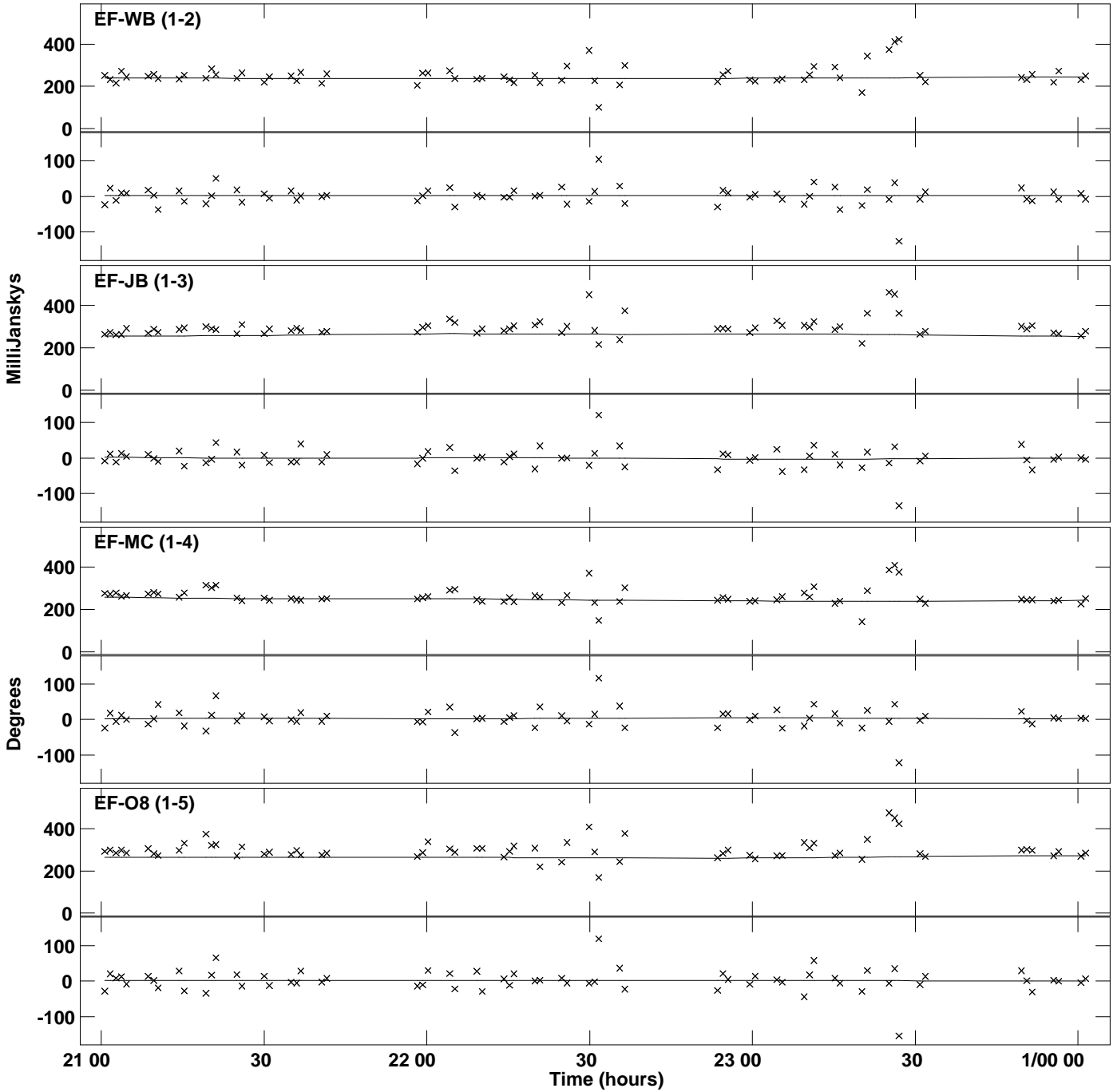

PLot file version 35 created 15-DEC-2016 17:16:20
Amplitude andPhase vs Time for 1830+01A.MULTI.1 Vect aver. CL # 3
IF 4 CHAN 1 STK RR of 1830+01A.ICL001.3

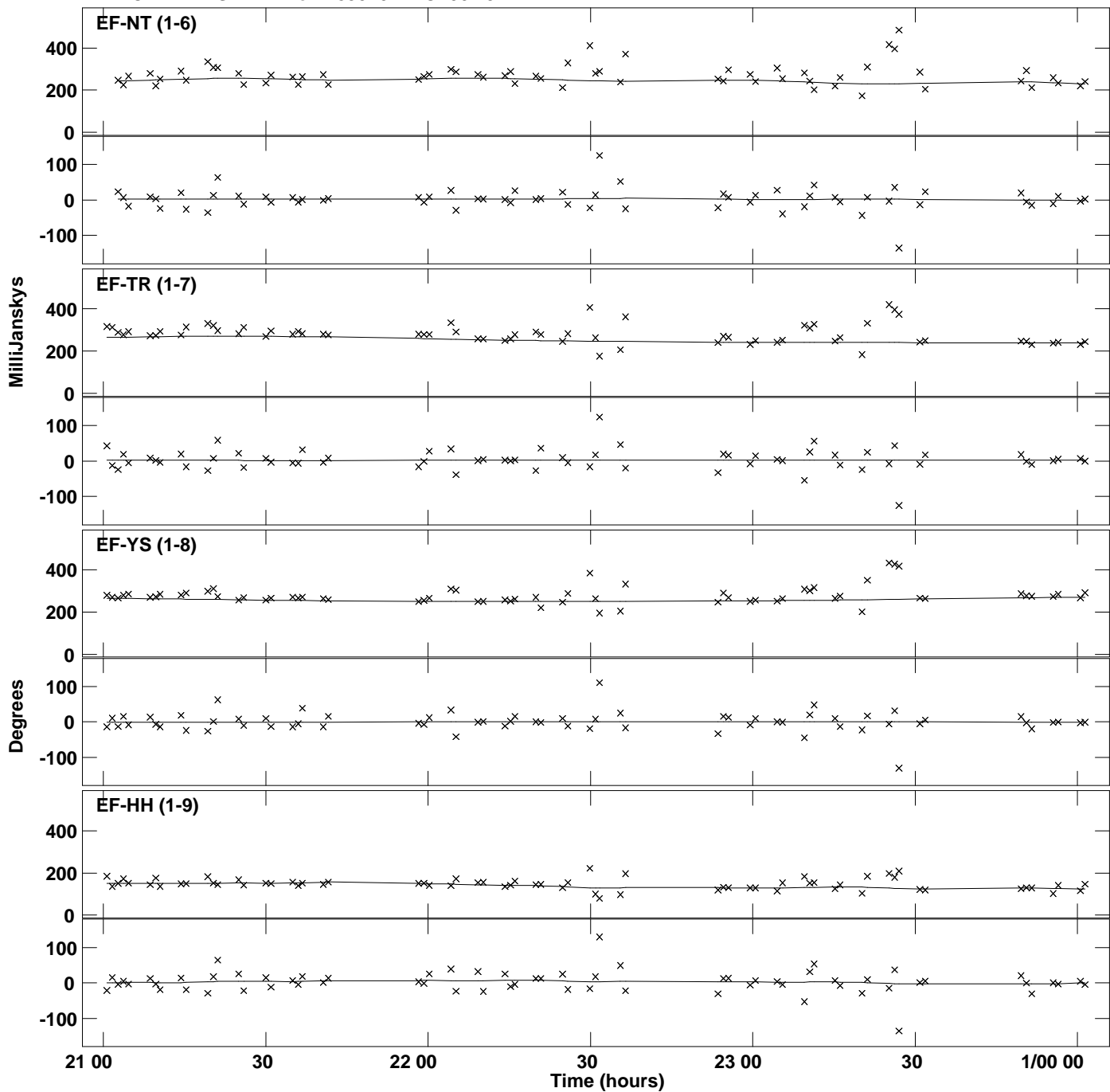

PLot file version 36 created 15-DEC-2016 17:16:20
Amplitude andPhase vs Time for 1830+01A.MULTI.1 Vect aver. CL # 3
IF 4 CHAN 1 STK RR of 1830+01A.ICL001.3

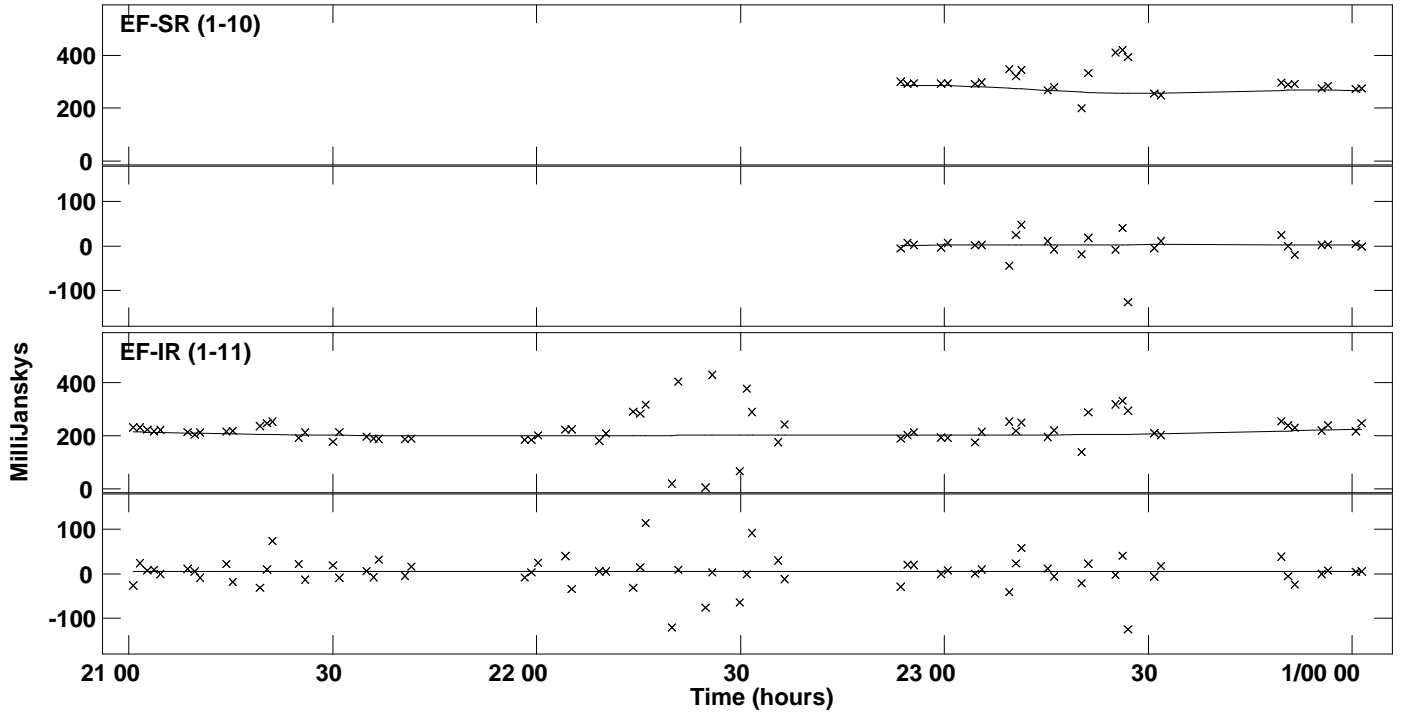

PLot file version 37 created 15-DEC-2016 17:16:21
Amplitude andPhase vs Time for 1830+01A.MULTI.1 Vect aver. CL # 3
IF 5 CHAN 1 STK RR of 1830+01A.ICL001.3

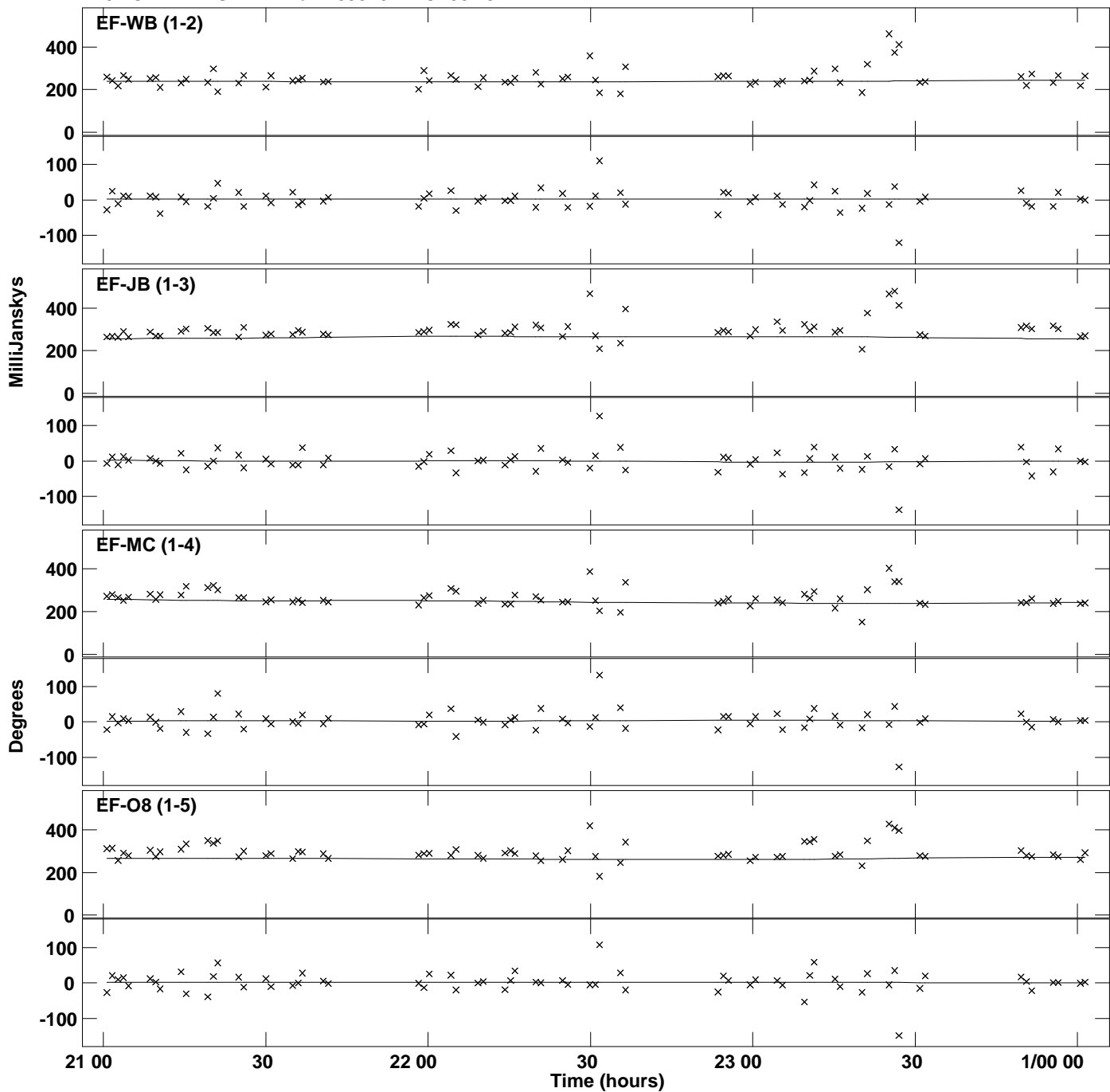

Plot file version 38 created 15-DEC-2016 17:16:21
Amplitude andPhase vs Time for 1830+01A.MULTI.1 Vect aver. CL # 3
IF 5 CHAN 1 STK RR of 1830+01A.ICL001.3

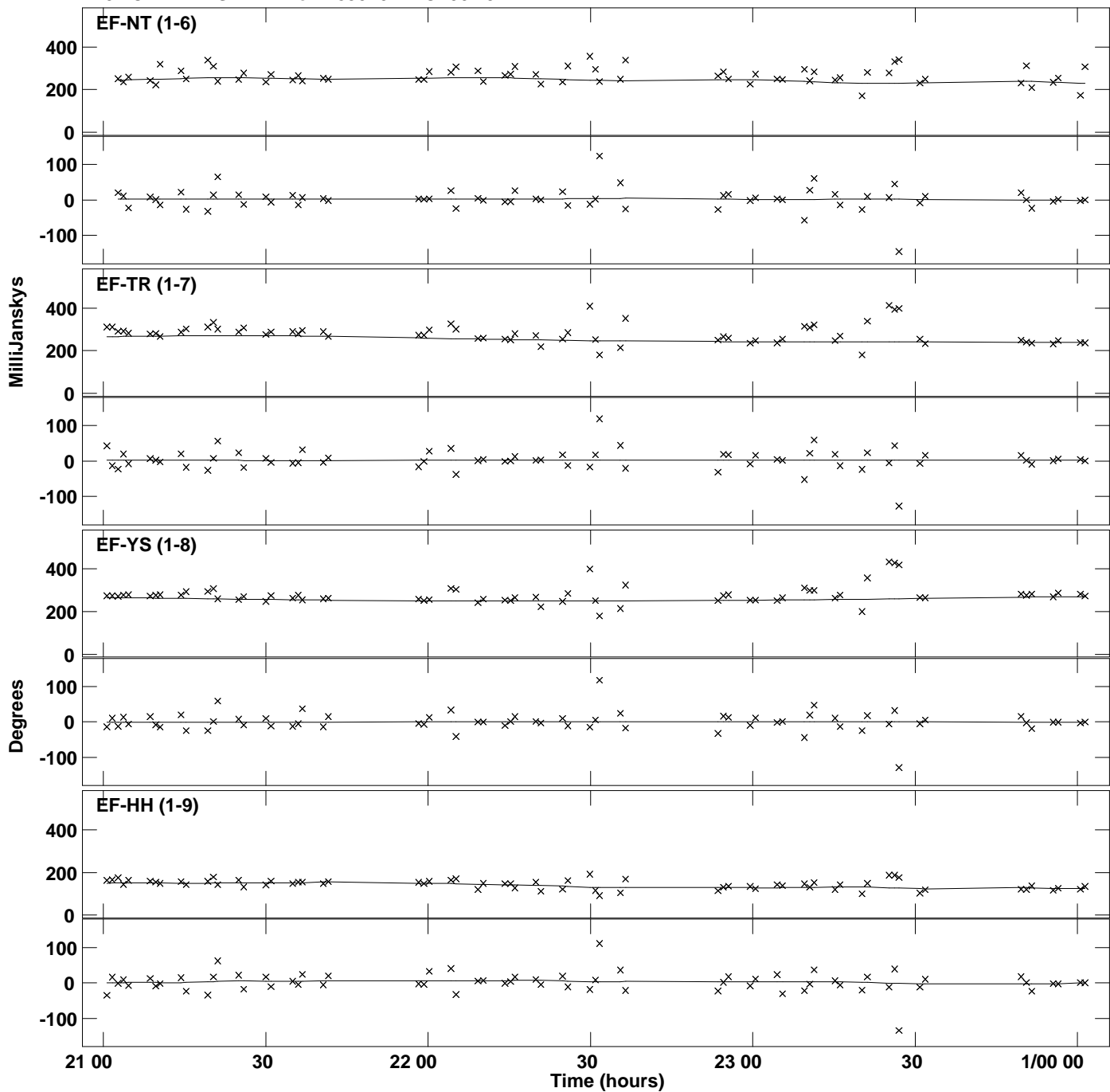

PLot file version 39 created 15-DEC-2016 17:16:21
Amplitude andPhase vs Time for 1830+01A.MULTI.1 Vect aver. CL # 3
IF 5 CHAN 1 STK RR of 1830+01A.ICL001.3

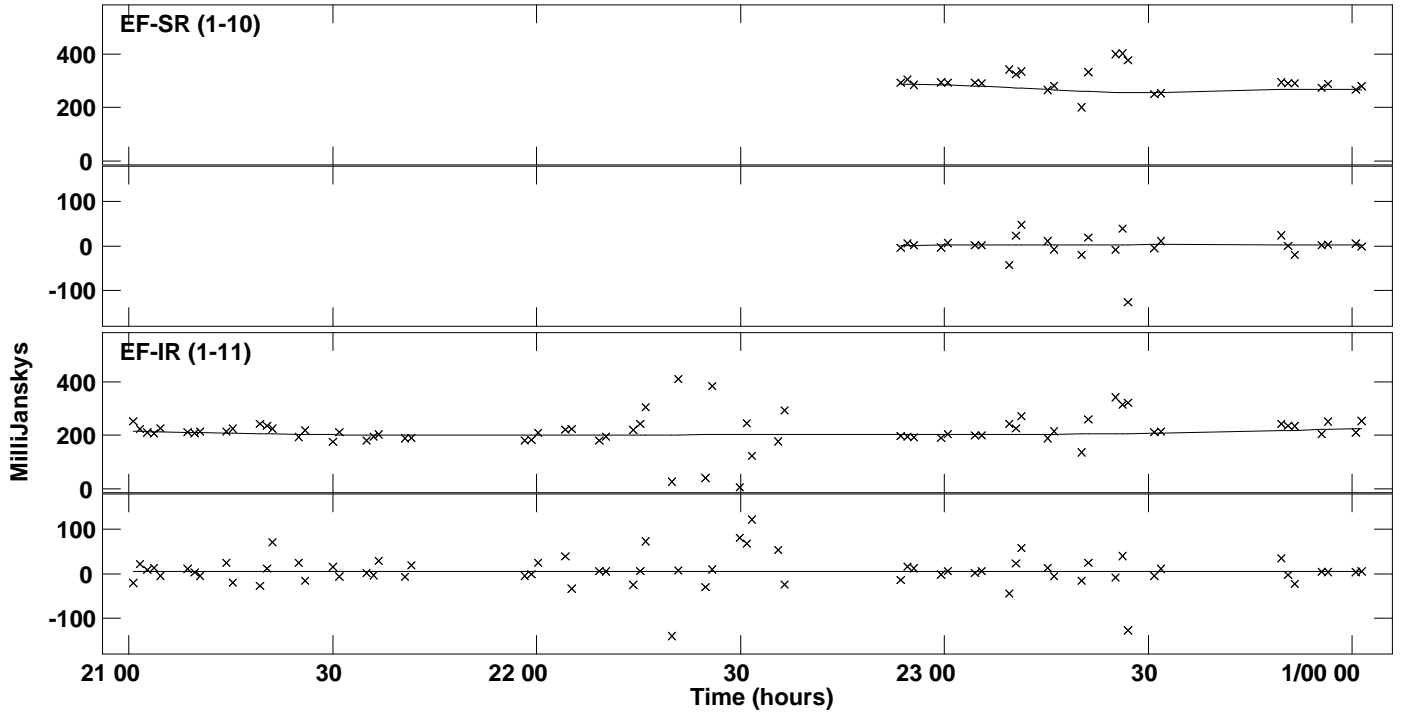

Plot file version 40 created 15-DEC-2016 17:16:21
Amplitude andPhase vs Time for 1830+01A.MULTI.1 Vect aver. CL # 3
IF 6 CHAN 1 STK RR of 1830+01A.ICL001.3

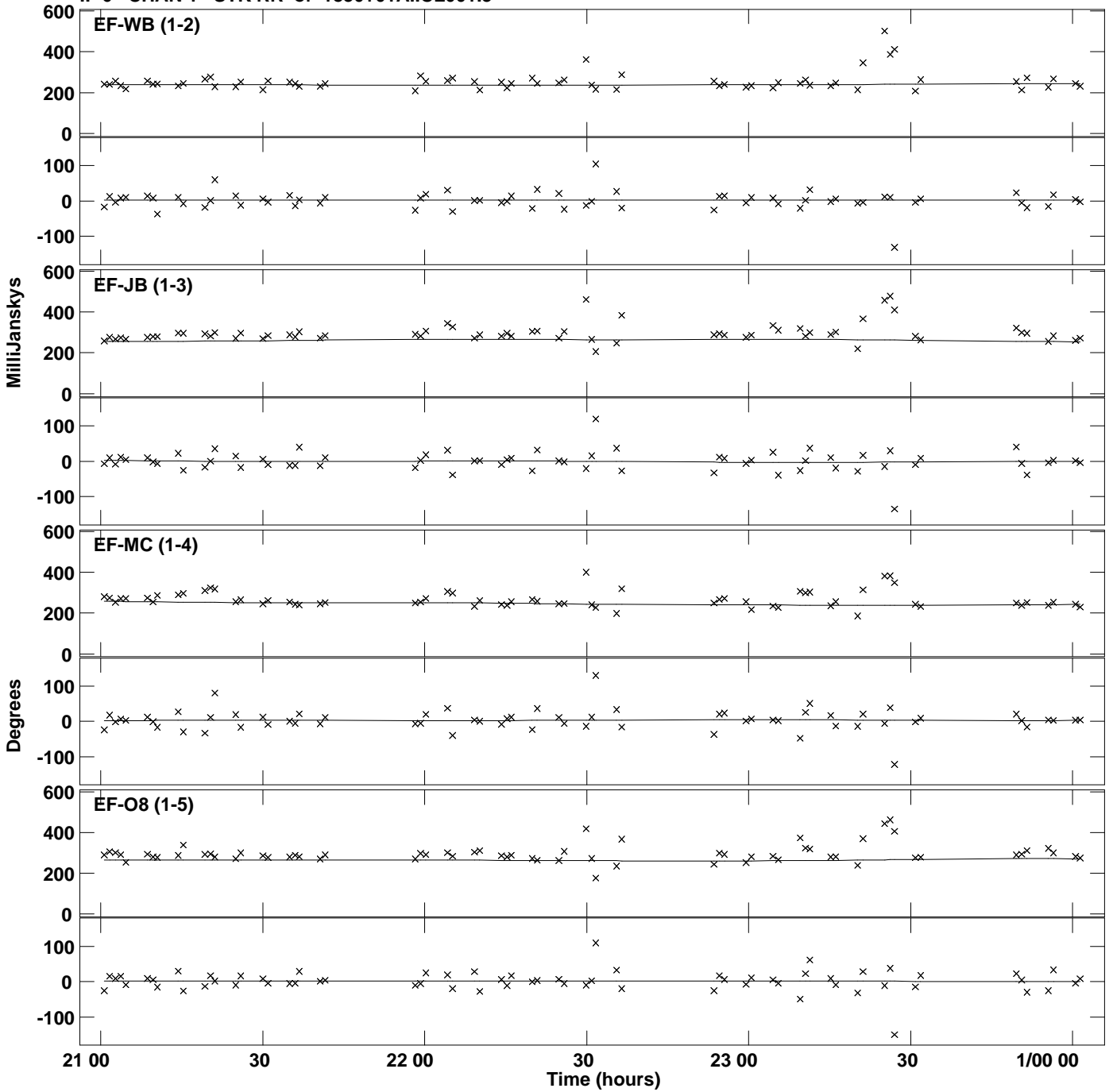

Plot file version 41 created 15-DEC-2016 17:16:21
Amplitude andPhase vs Time for 1830+01A.MULTI.1 Vect aver. CL # 3
IF 6 CHAN 1 STK RR of 1830+01A.ICL001.3

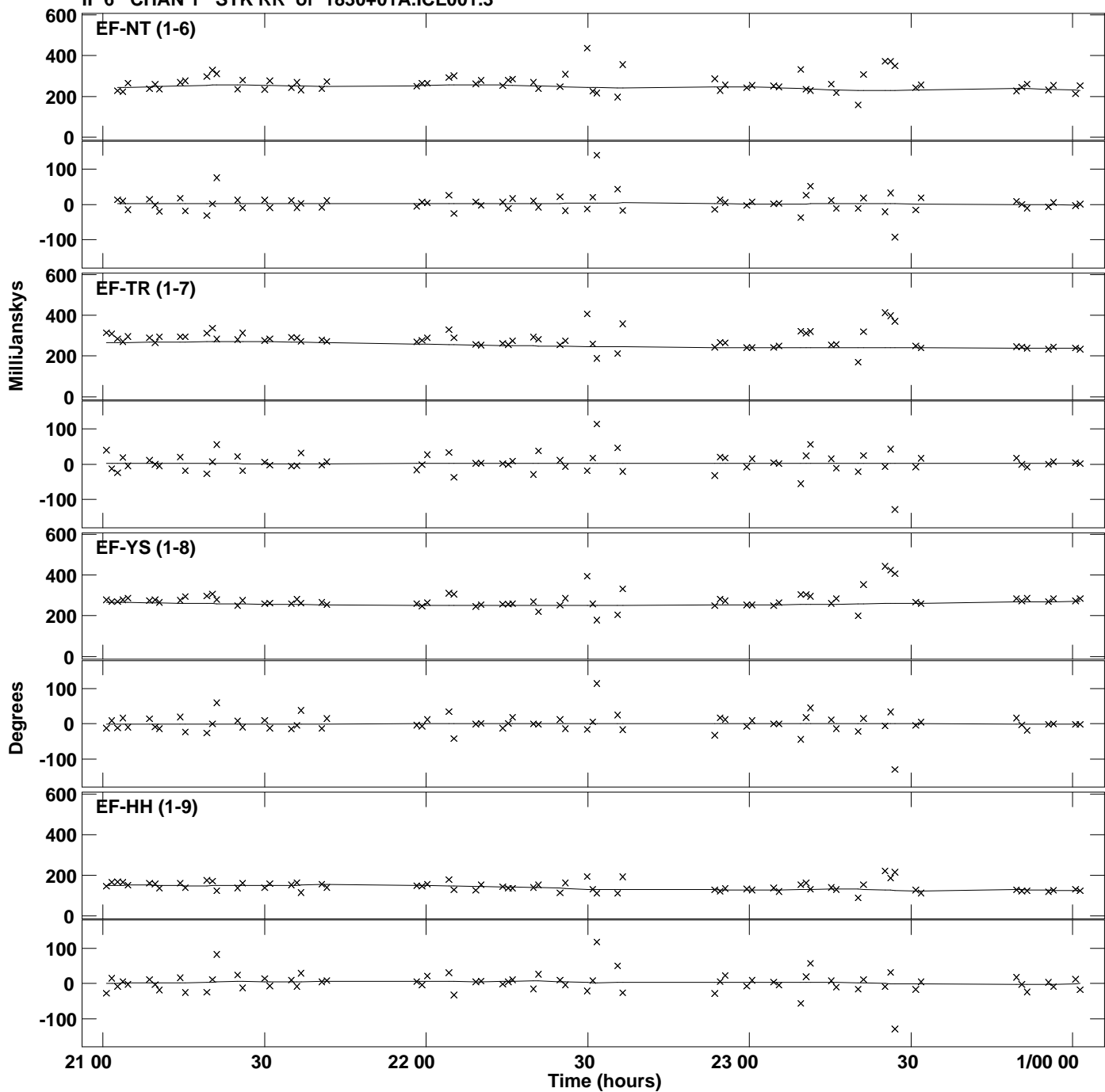

PLot file version 42 created 15-DEC-2016 17:16:21
Amplitude andPhase vs Time for 1830+01A.MULTI.1 Vect aver. CL # 3
IF 6 CHAN 1 STK RR of 1830+01A.ICL001.3

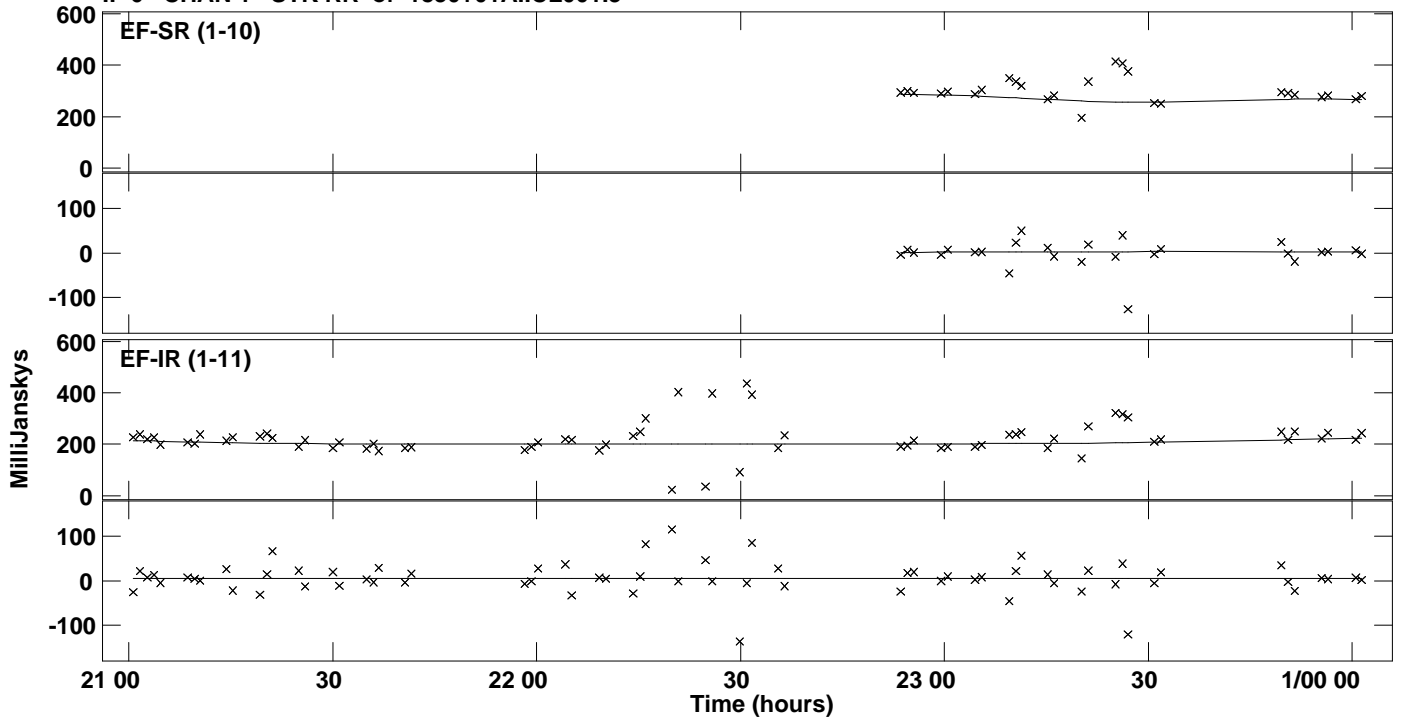

PLot file version 43 created 15-DEC-2016 17:16:21
Amplitude andPhase vs Time for 1830+01A.MULTI.1 Vect aver. CL # 3
IF 7 CHAN 1 STK RR of 1830+01A.ICL001.3

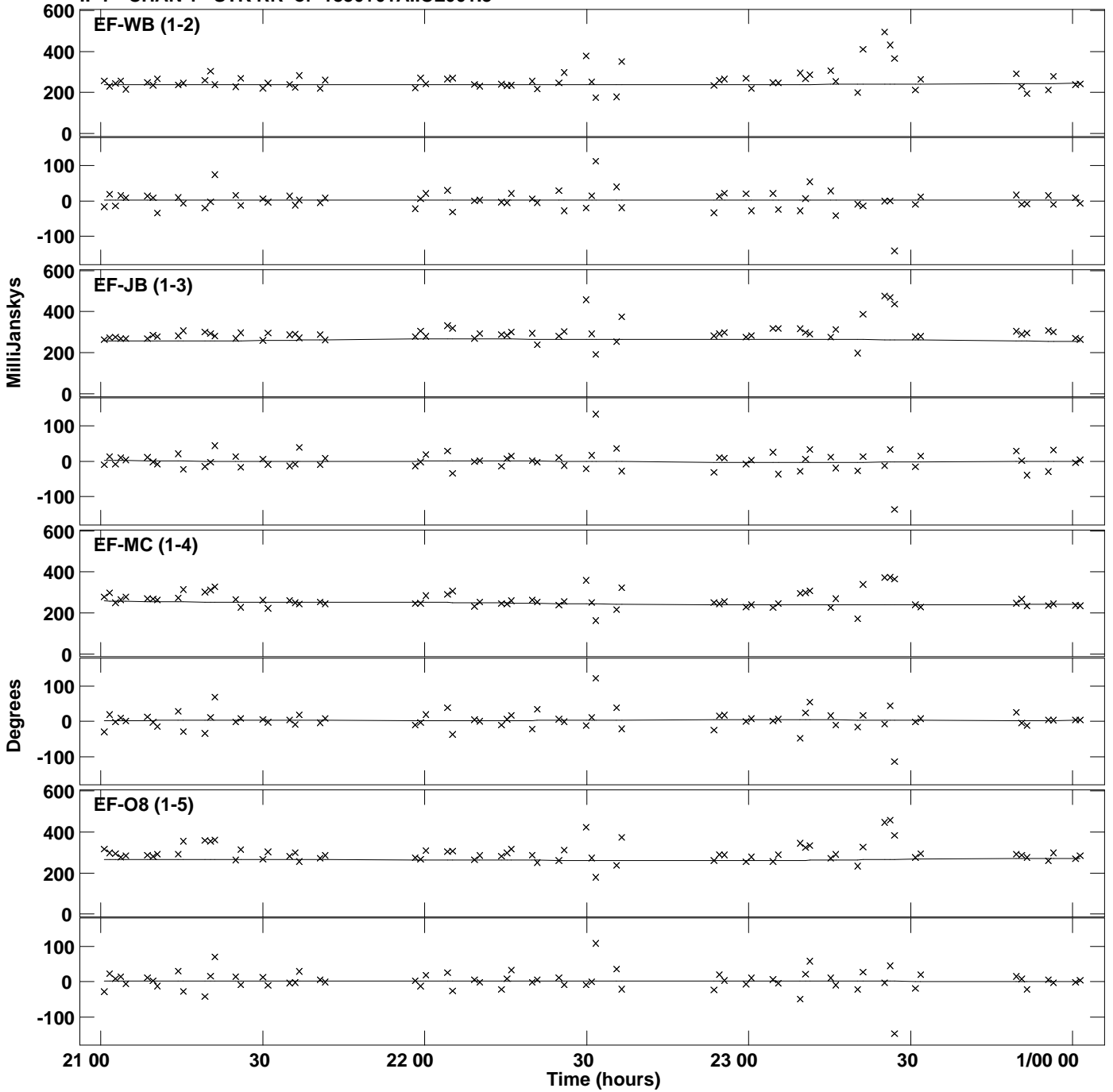

Plot file version 44 created 15-DEC-2016 17:16:21
Amplitude andPhase vs Time for 1830+01A.MULTI.1 Vect aver. CL # 3
IF 7 CHAN 1 STK RR of 1830+01A.ICL001.3

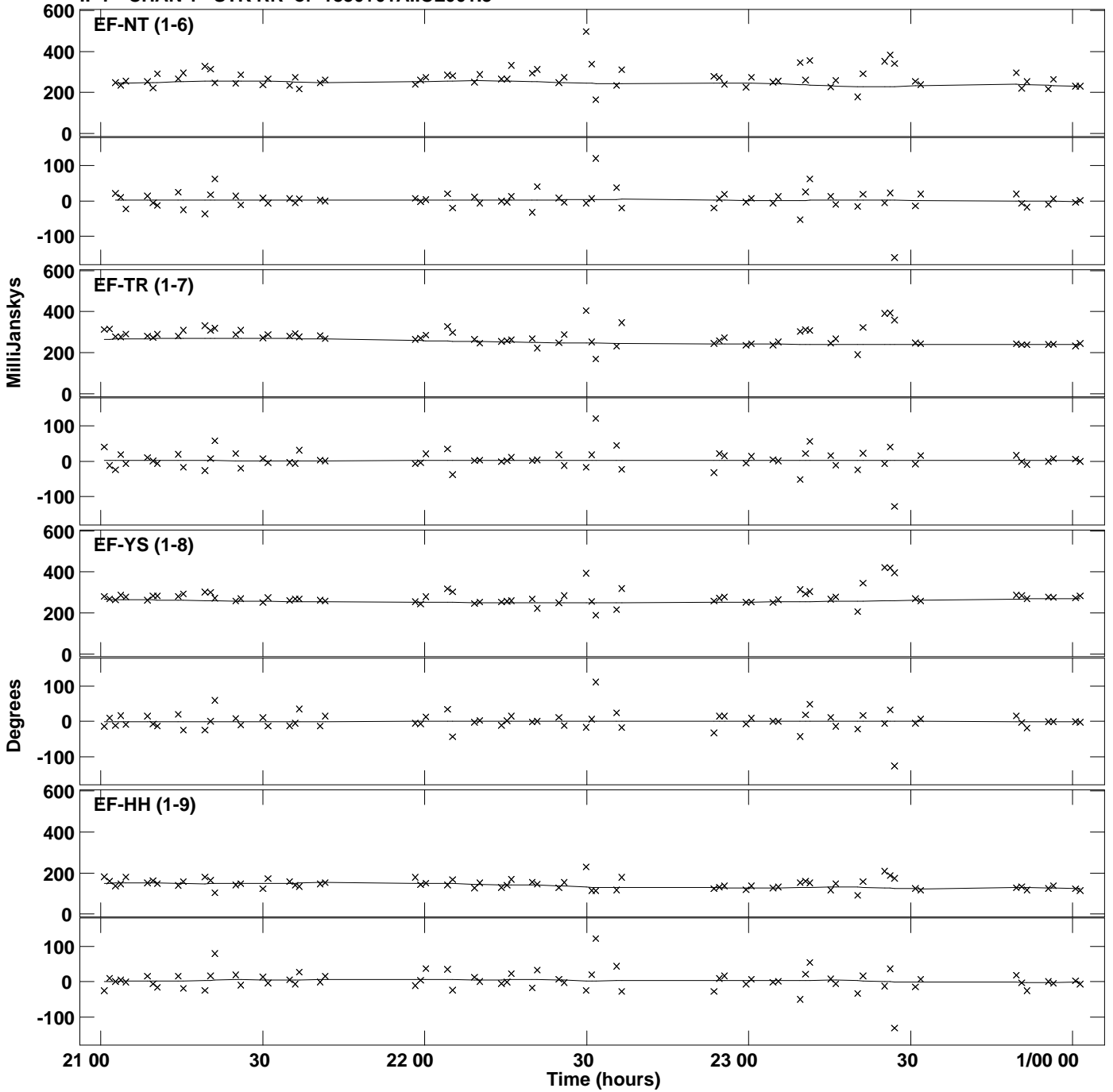

PLot file version 45 created 15-DEC-2016 17:16:21
Amplitude andPhase vs Time for 1830+01A.MULTI.1 Vect aver. CL # 3
IF 7 CHAN 1 STK RR of 1830+01A.ICL001.3

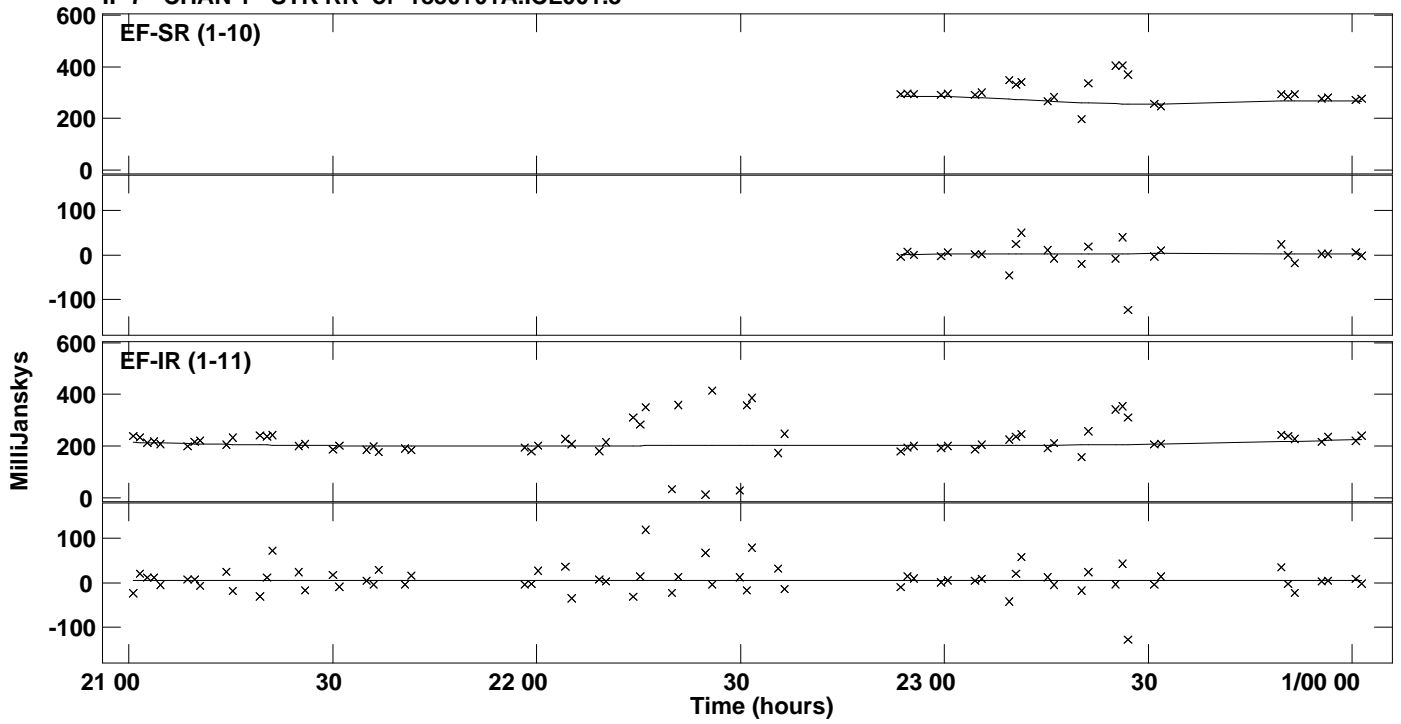

PLot file version 46 created 15-DEC-2016 17:16:23
Amplitude andPhase vs Time for 1830+01A.MULTI.1 Vect aver. CL # 3
IF 8 CHAN 1 STK RR of 1830+01A.ICL001.3

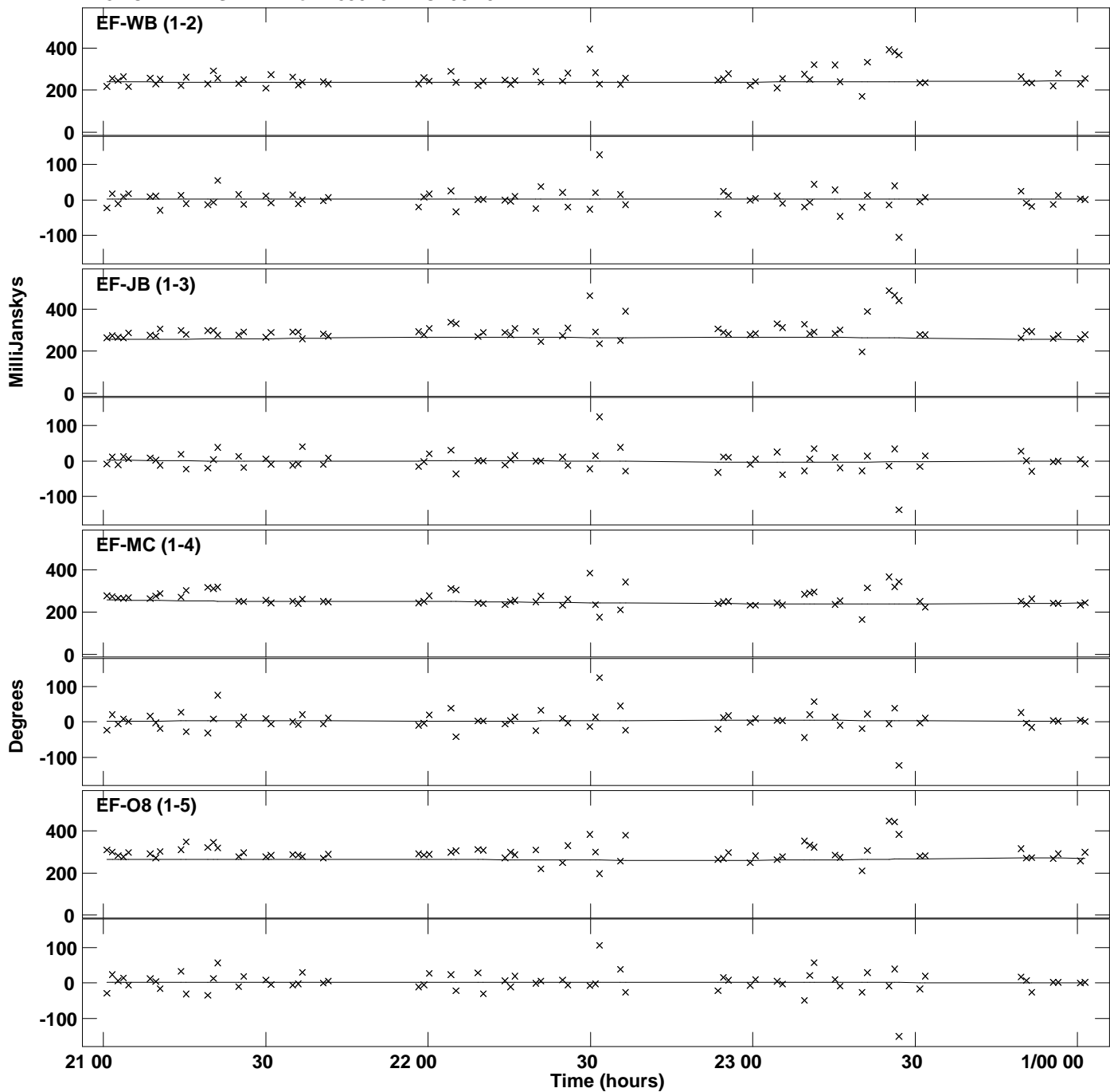

PLot file version 47 created 15-DEC-2016 17:16:23
Amplitude andPhase vs Time for 1830+01A.MULTI.1 Vect aver. CL # 3
IF 8 CHAN 1 STK RR of 1830+01A.ICL001.3

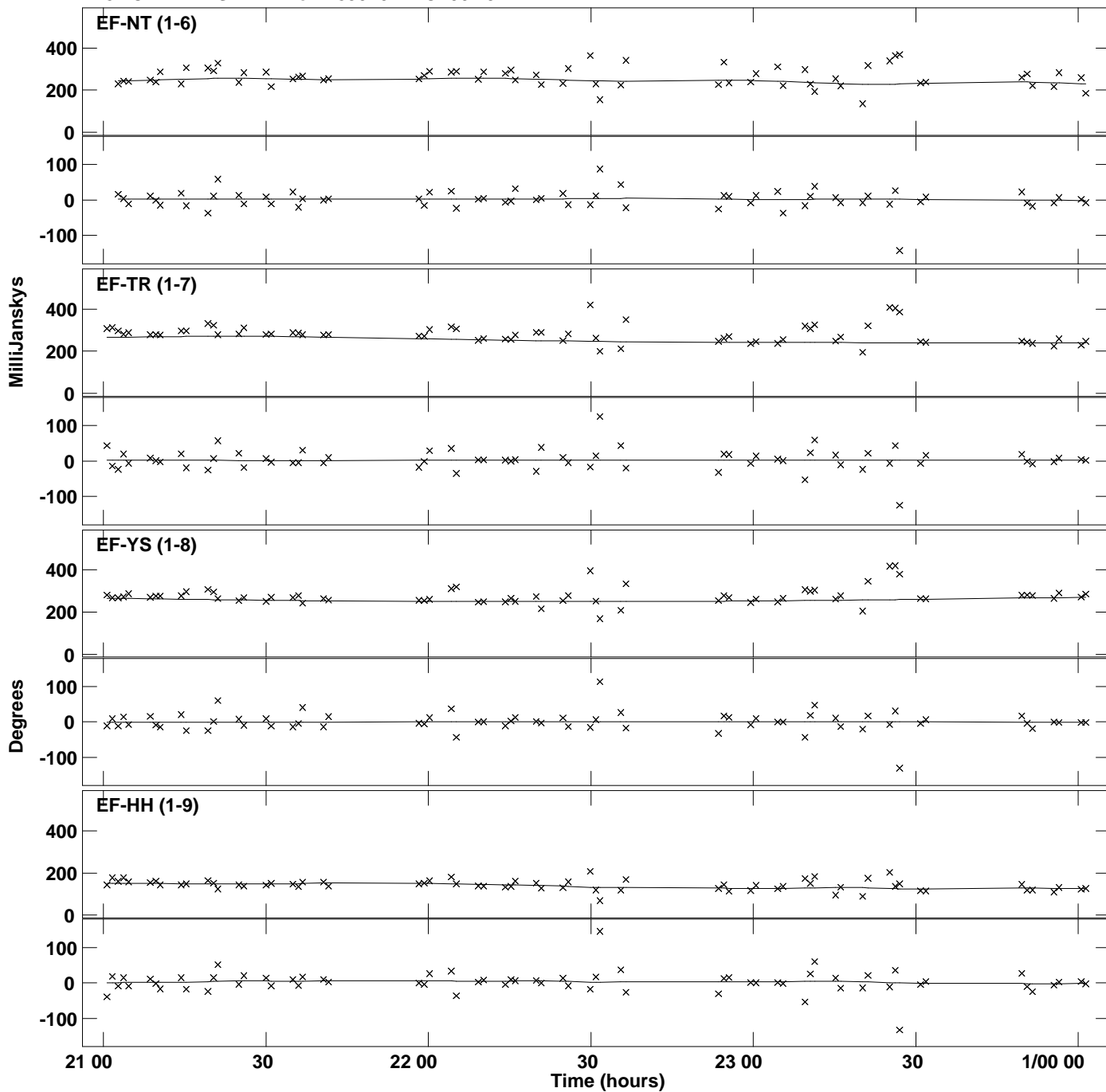

PLot file version 48 created 15-DEC-2016 17:16:23
Amplitude andPhase vs Time for 1830+01A.MULTI.1 Vect aver. CL # 3
IF 8 CHAN 1 STK RR of 1830+01A.ICL001.3

