

Plot file version 1 created 08-JUN-2021 12:36:49
Amplitude andPhase vs Time for EM144B.UVDATA.1 Vect aver. CL # 4
IF 1 CHAN 1 - 64 STK LL

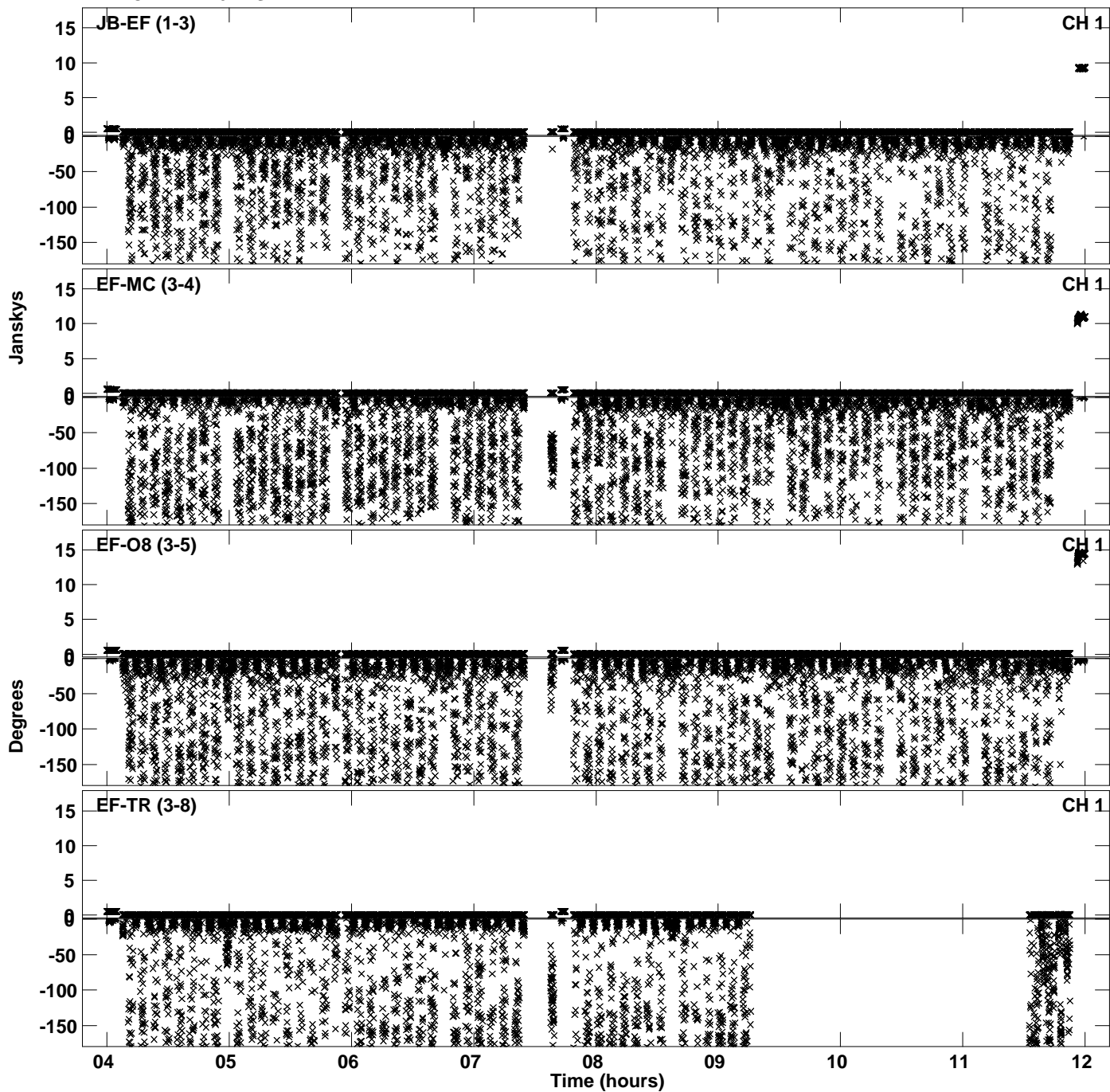

Plot file version 2 created 08-JUN-2021 12:36:49
Amplitude andPhase vs Time for EM144B.UVDATA.1 Vect aver. CL # 4
IF 1 CHAN 1 - 64 STK LL

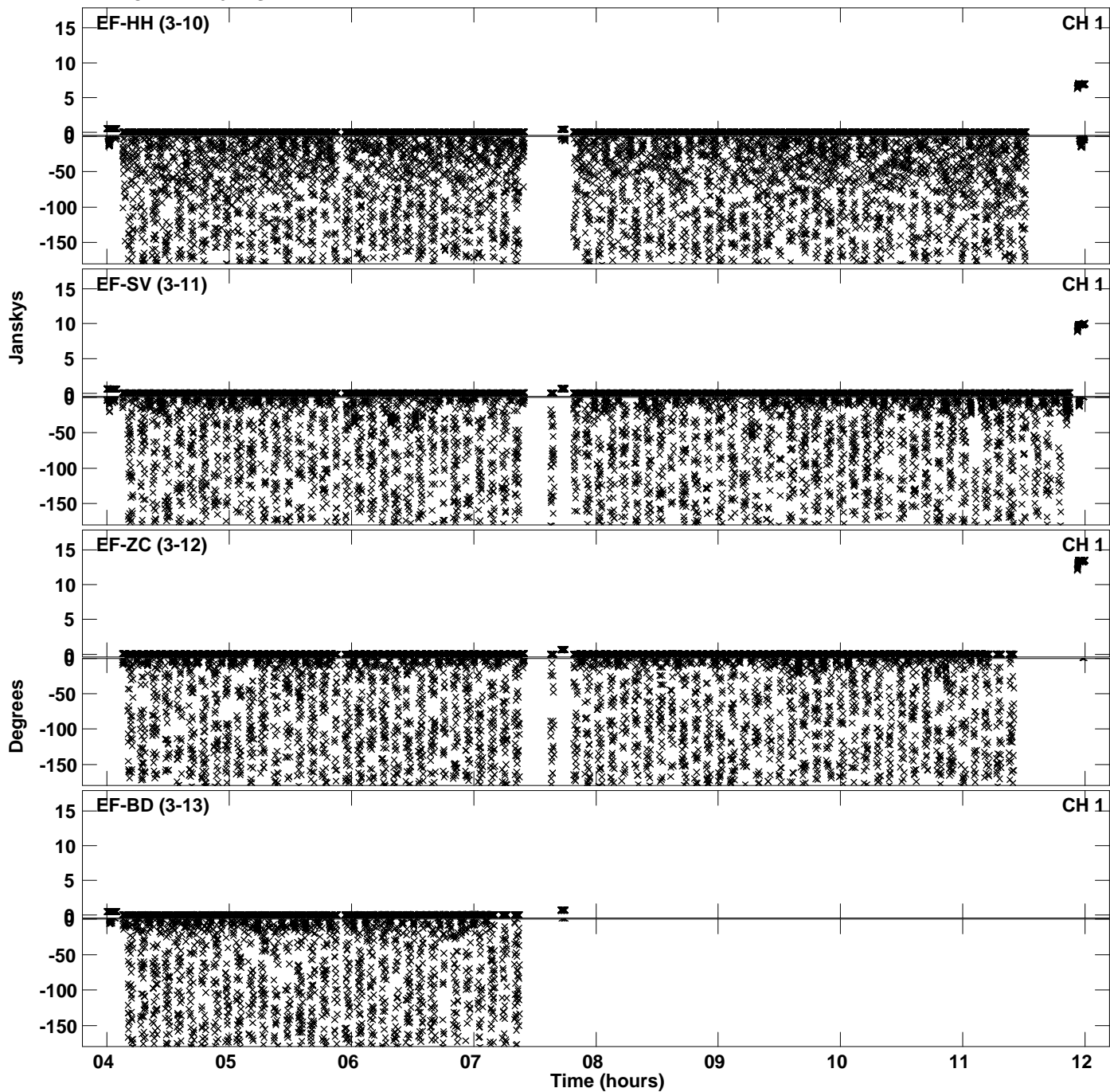

Plot file version 3 created 08-JUN-2021 12:36:49
Amplitude andPhase vs Time for EM144B.UVDATA.1 Vect aver. CL # 4
IF 1 CHAN 1 - 64 STK LL

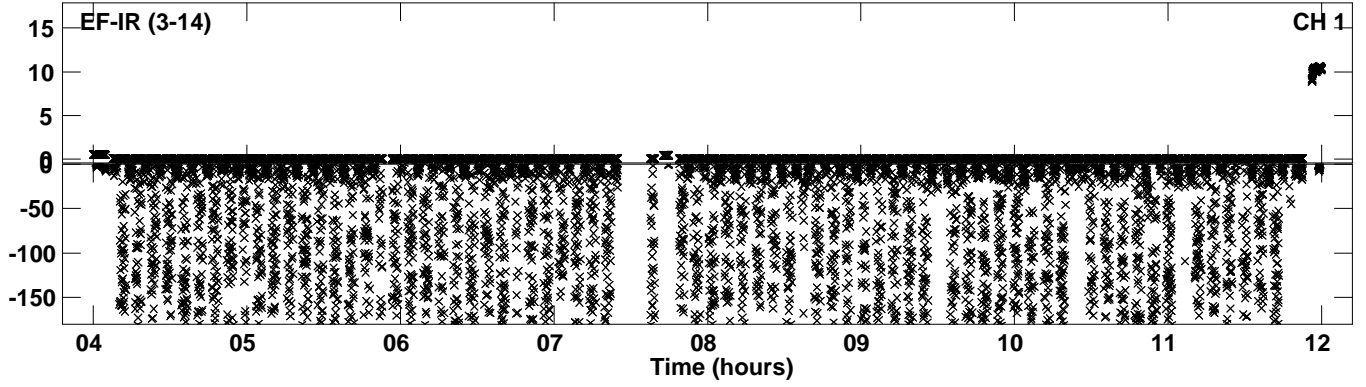

Plot file version 4 created 08-JUN-2021 12:37:11
Amplitude andPhase vs Time for EM144B.UVDATA.1 Vect aver. CL # 4
IF 2 CHAN 1 - 64 STK LL

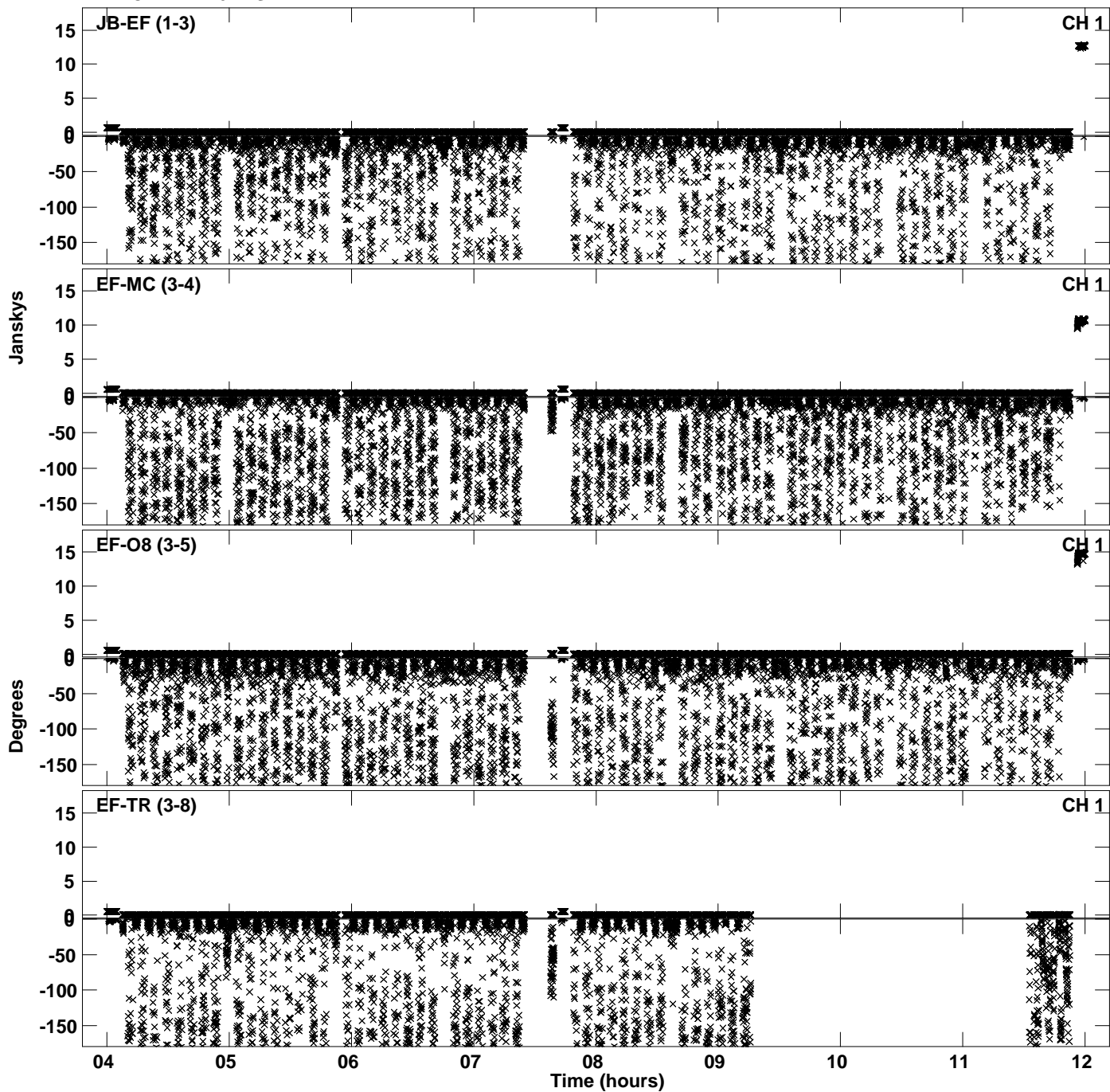

Plot file version 5 created 08-JUN-2021 12:37:11
Amplitude andPhase vs Time for EM144B.UVDATA.1 Vect aver. CL # 4
IF 2 CHAN 1 - 64 STK LL

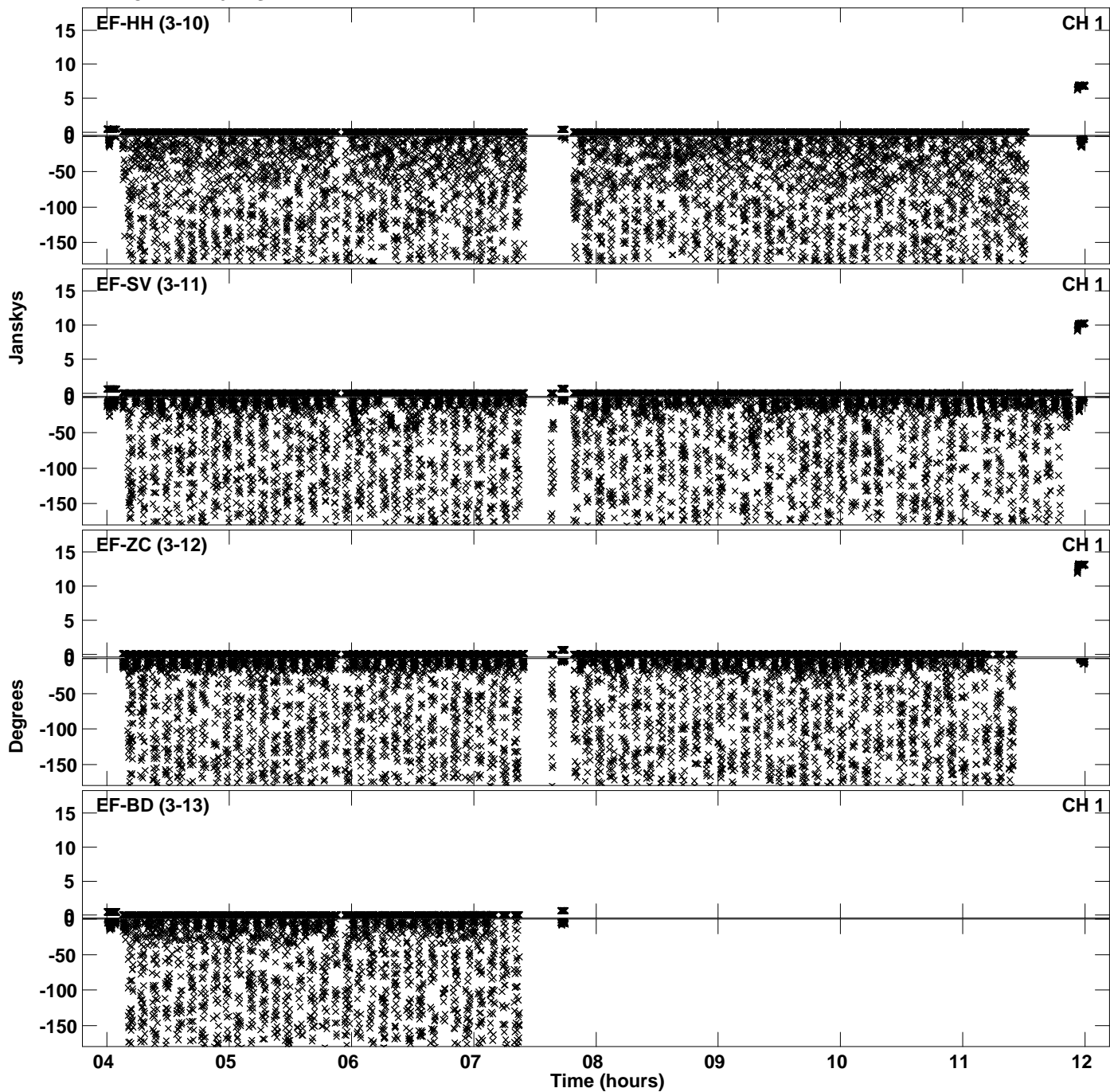

Plot file version 6 created 08-JUN-2021 12:37:11
Amplitude andPhase vs Time for EM144B.UVDATA.1 Vect aver. CL # 4
IF 2 CHAN 1 - 64 STK LL

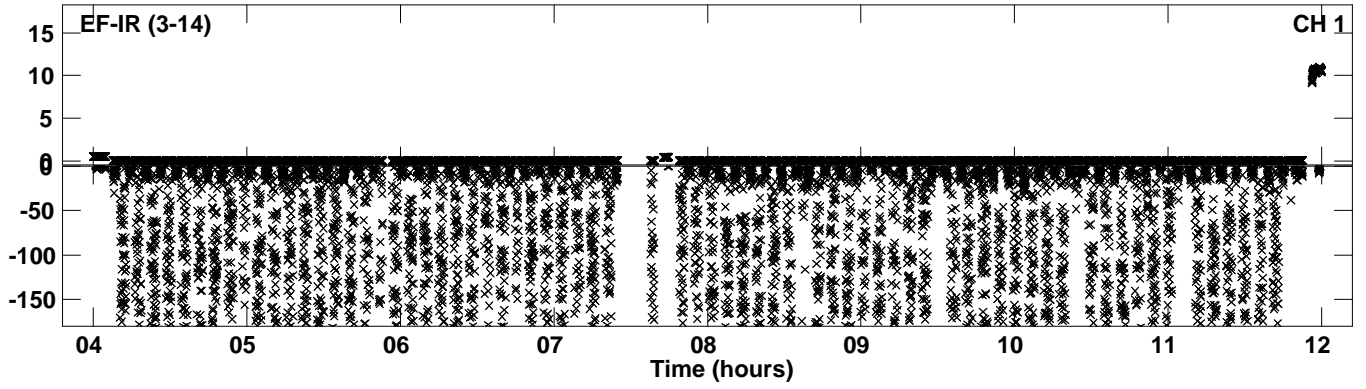

Plot file version 7 created 08-JUN-2021 12:37:32
Amplitude andPhase vs Time for EM144B.UVDATA.1 Vect aver. CL # 4
IF 3 CHAN 1 - 64 STK LL

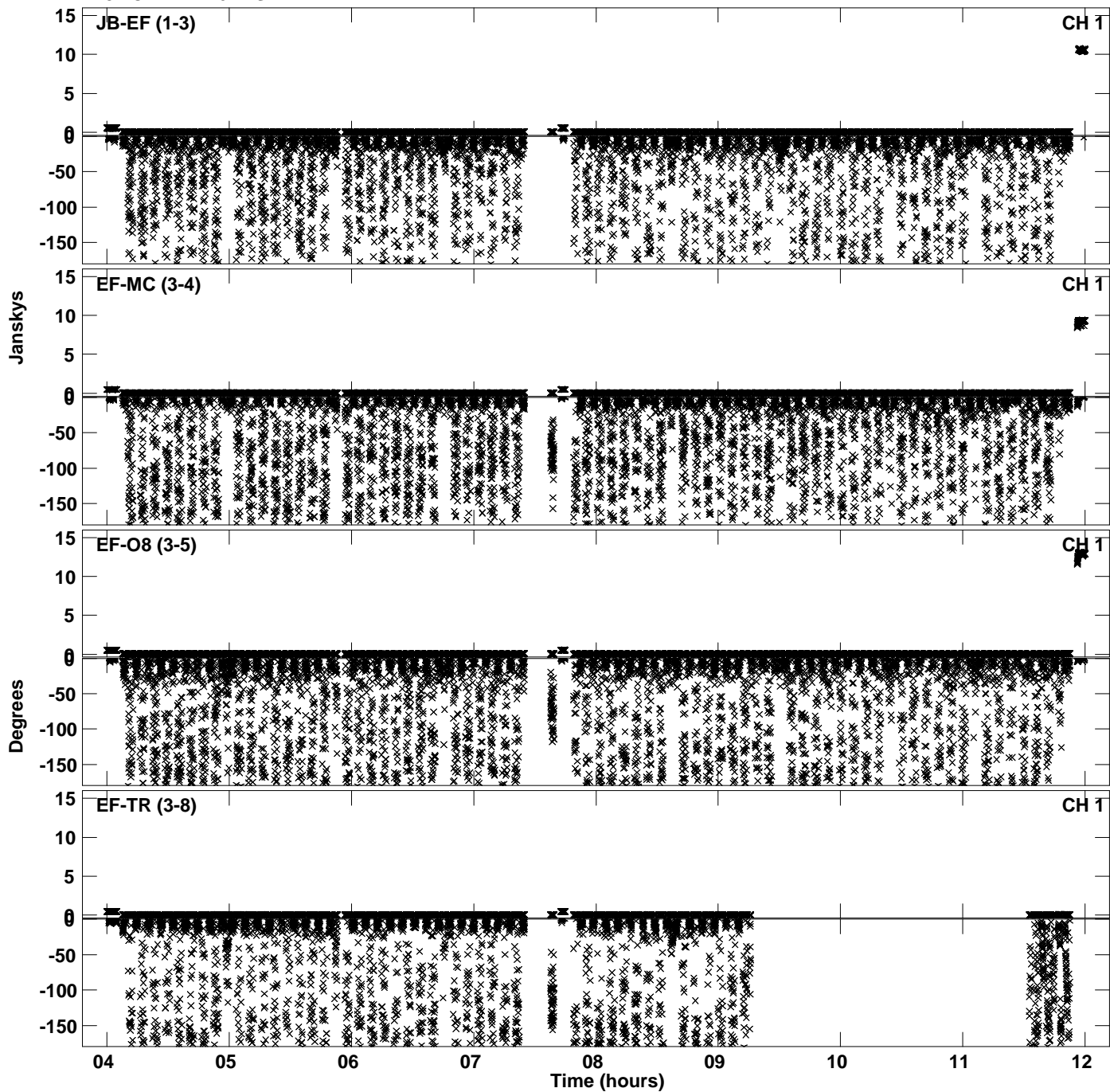

Plot file version 8 created 08-JUN-2021 12:37:32
Amplitude andPhase vs Time for EM144B.UVDATA.1 Vect aver. CL # 4
IF 3 CHAN 1 - 64 STK LL

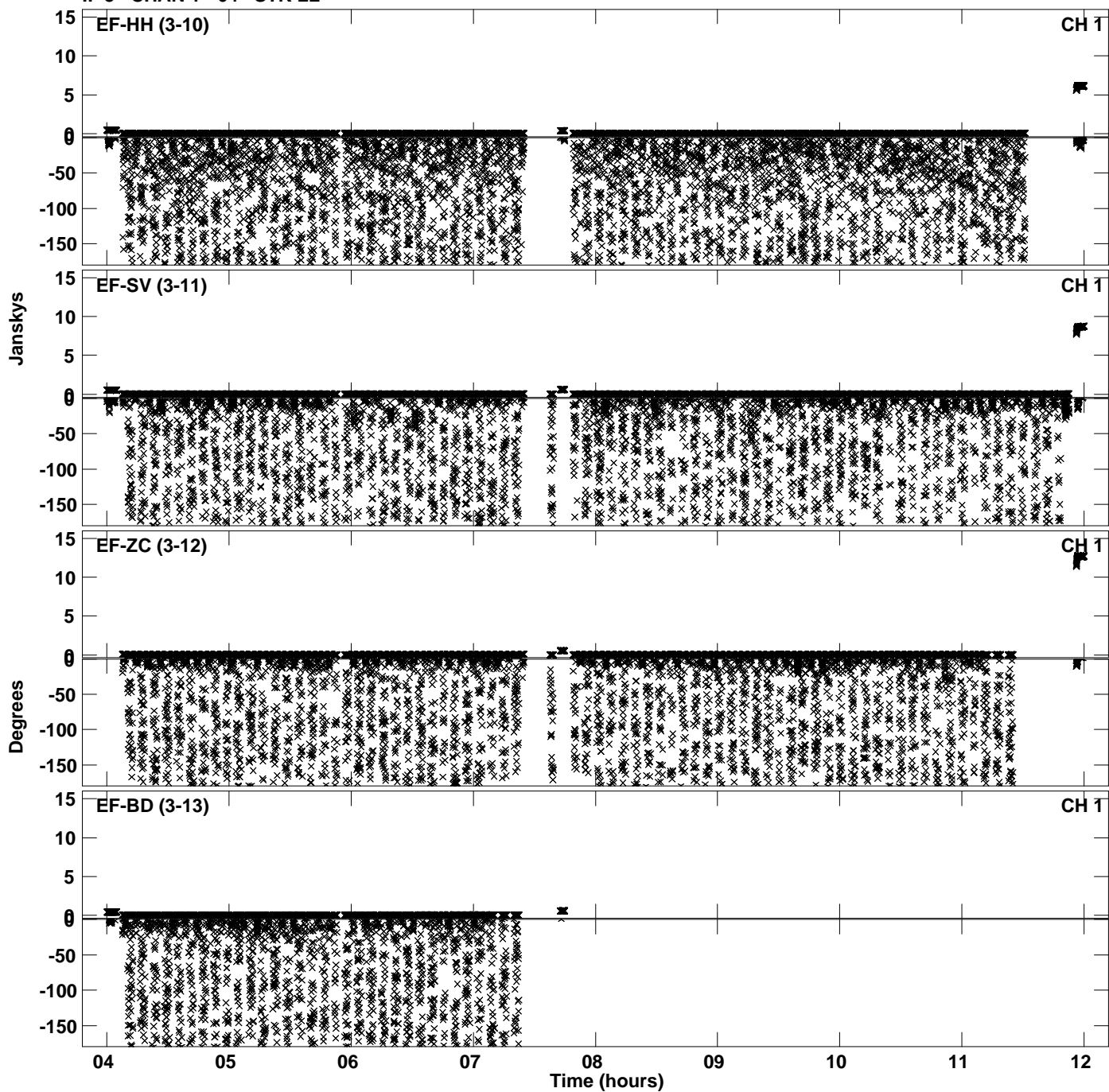

PLot file version 9 created 08-JUN-2021 12:37:33
Amplitude andPhase vs Time for EM144B.UVDATA.1 Vect aver. CL # 4
IF 3 CHAN 1 - 64 STK LL

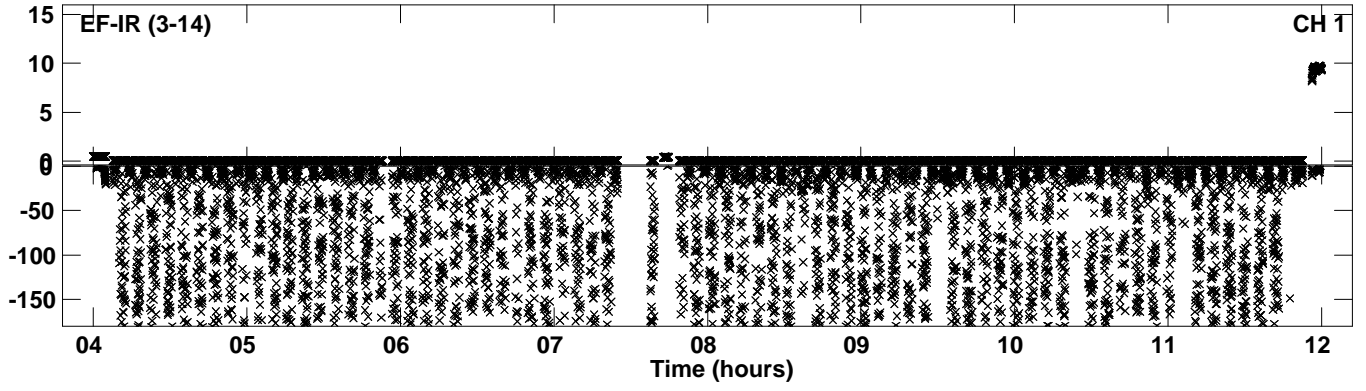

Plot file version 10 created 08-JUN-2021 12:37:55
Amplitude andPhase vs Time for EM144B.UVDATA.1 Vect aver. CL # 4
IF 4 CHAN 1 - 64 STK LL

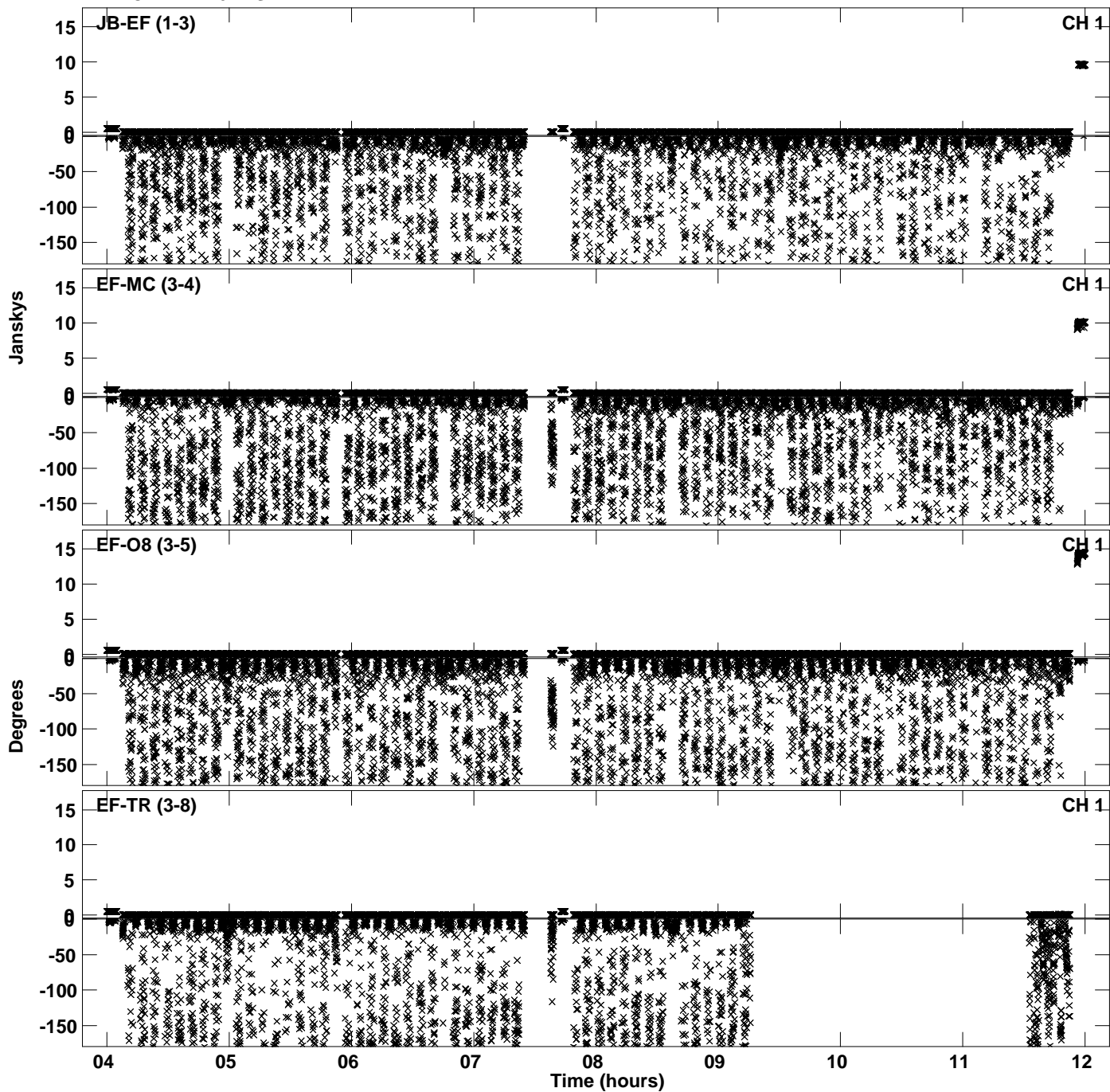

Plot file version 11 created 08-JUN-2021 12:37:55
Amplitude andPhase vs Time for EM144B.UVDATA.1 Vect aver. CL # 4
IF 4 CHAN 1 - 64 STK LL

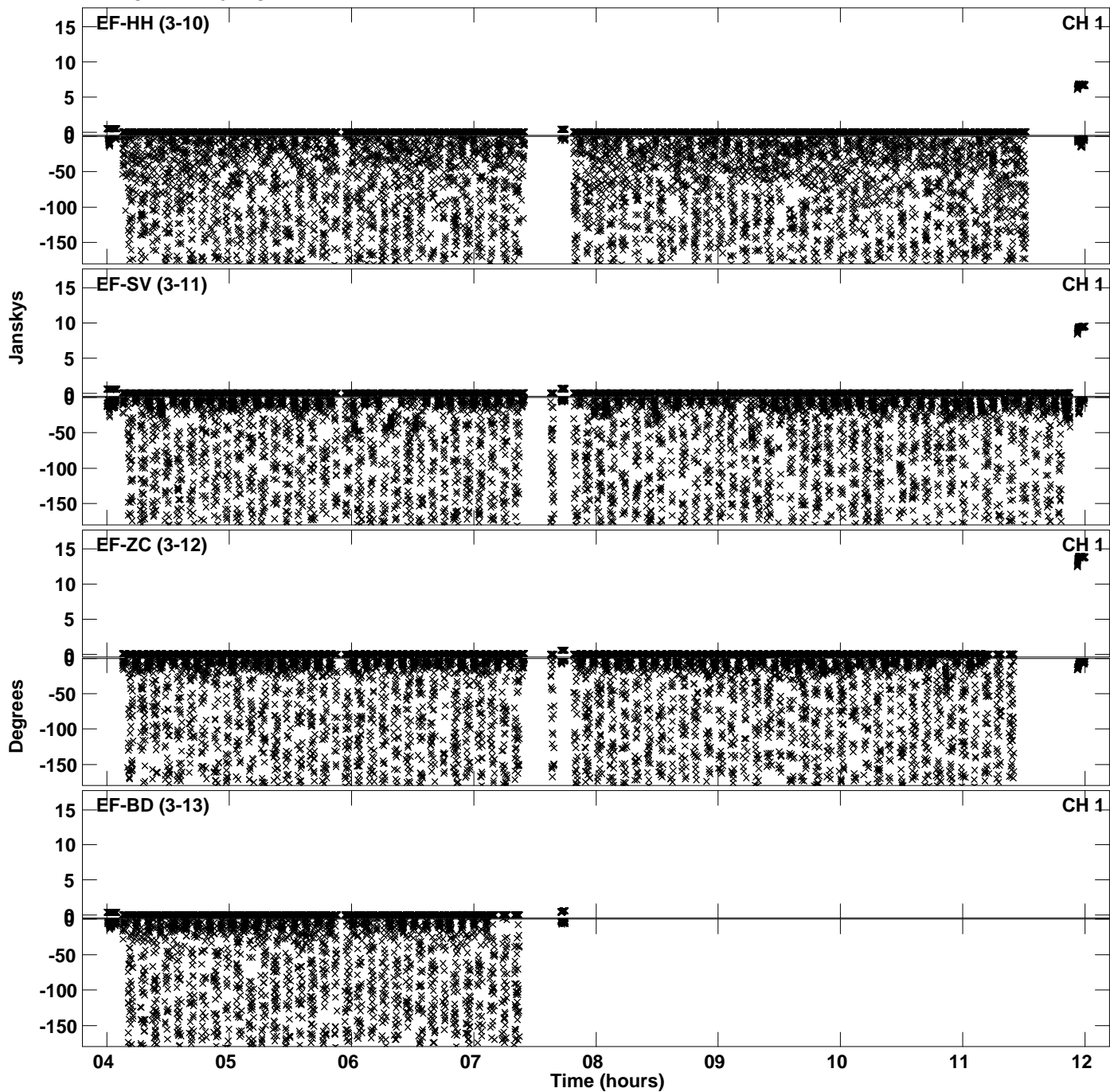

PLot file version 12 created 08-JUN-2021 12:37:55
Amplitude andPhase vs Time for EM144B.UVDATA.1 Vect aver. CL # 4
IF 4 CHAN 1 - 64 STK LL

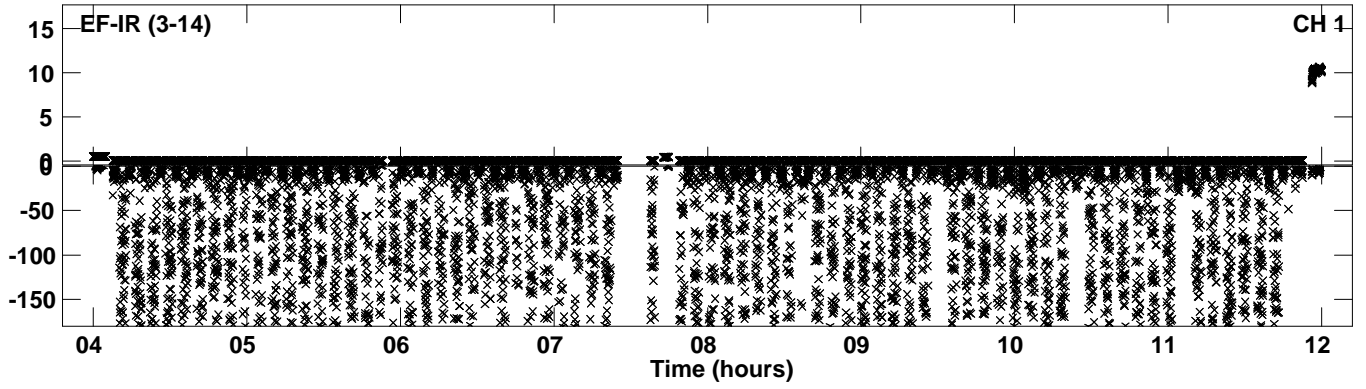

Plot file version 13 created 08-JUN-2021 12:38:22
Amplitude andPhase vs Time for EM144B.UVDATA.1 Vect aver. CL # 4
IF 5 CHAN 1 - 64 STK LL

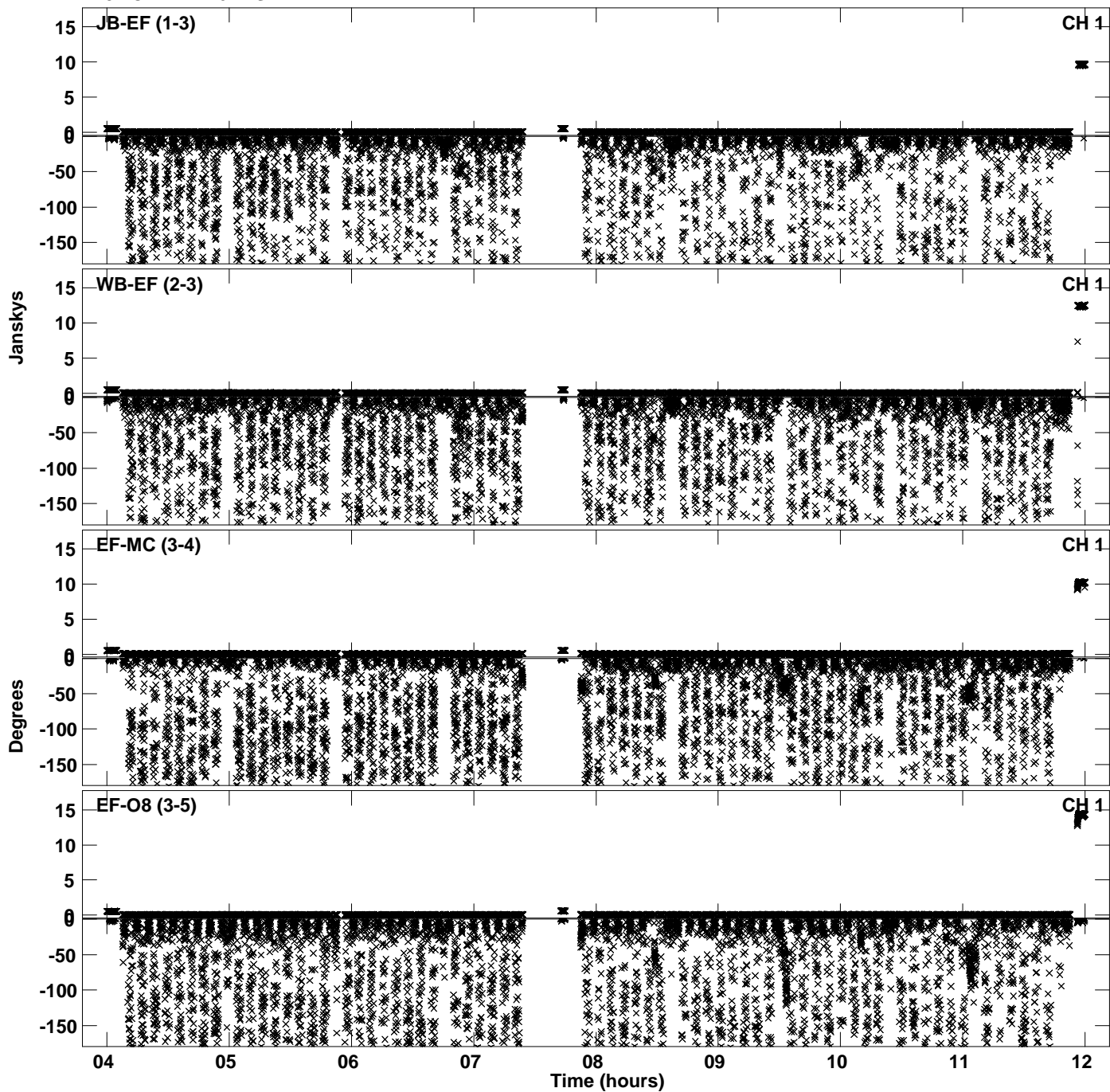

Plot file version 14 created 08-JUN-2021 12:38:22
Amplitude andPhase vs Time for EM144B.UVDATA.1 Vect aver. CL # 4
IF 5 CHAN 1 - 64 STK LL

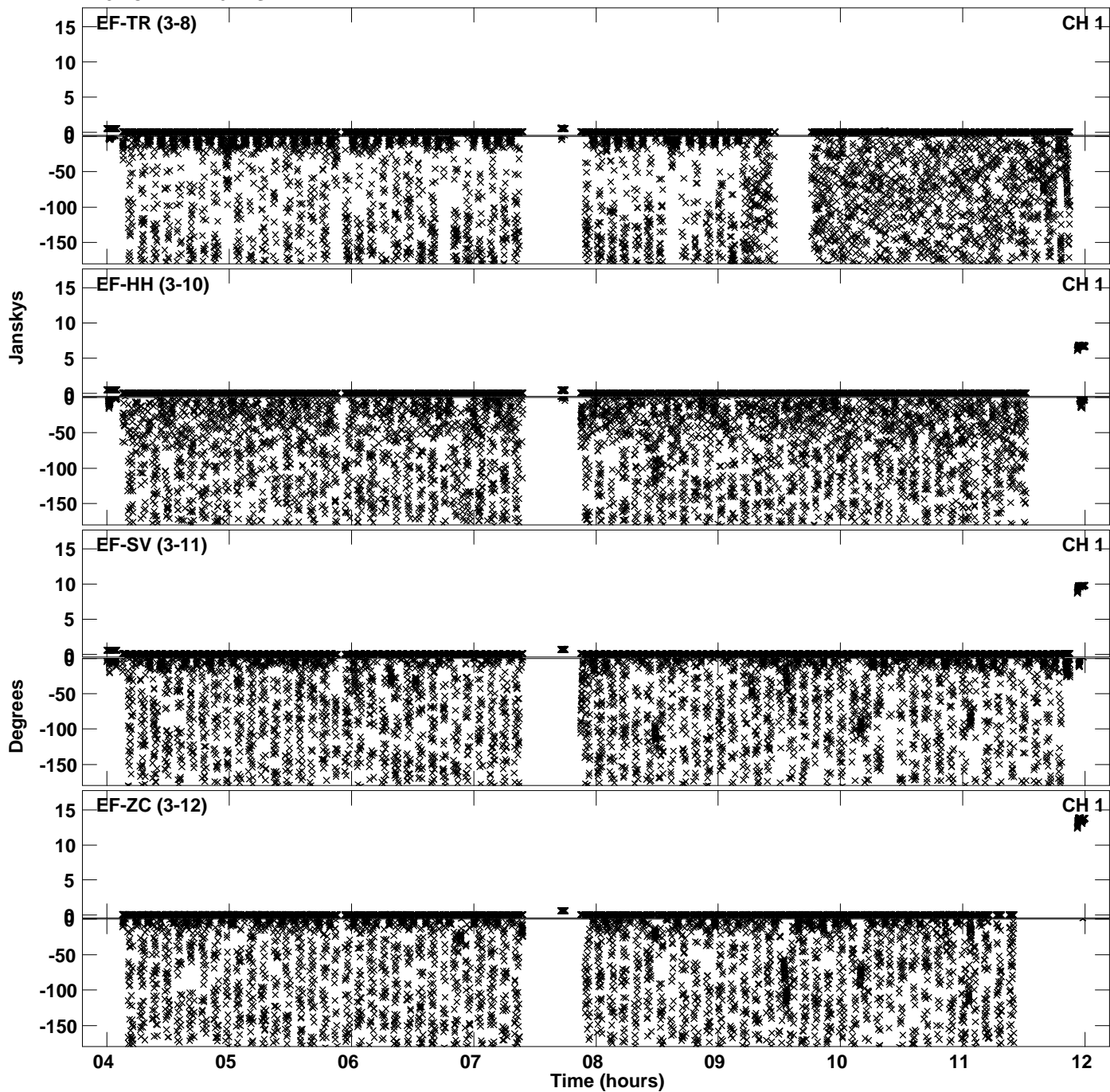

Plot file version 15 created 08-JUN-2021 12:38:22
Amplitude andPhase vs Time for EM144B.UVDATA.1 Vect aver. CL # 4
IF 5 CHAN 1 - 64 STK LL

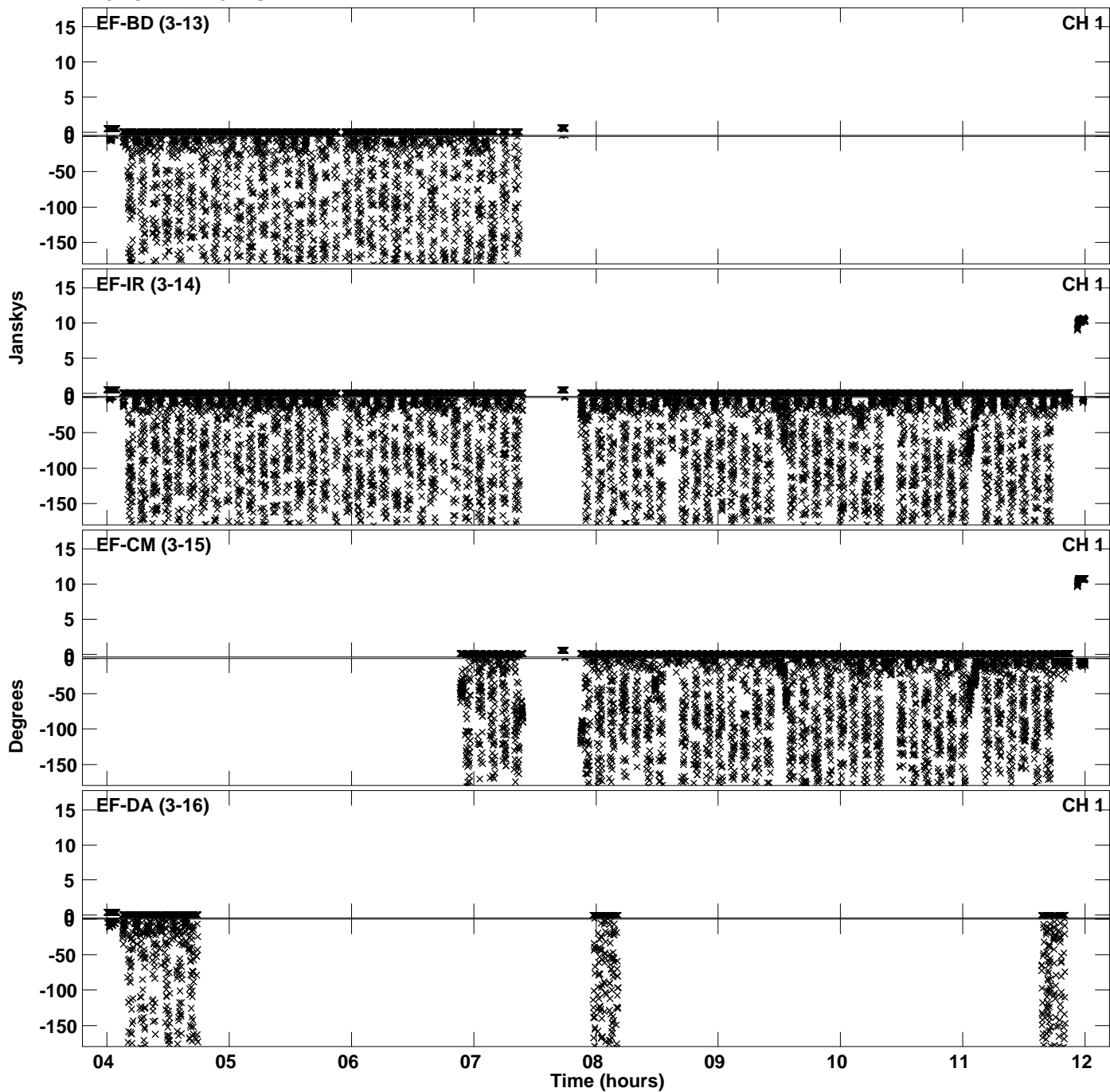

PLot file version 16 created 08-JUN-2021 12:38:22
Amplitude andPhase vs Time for EM144B.UVDATA.1 Vect aver. CL # 4
IF 5 CHAN 1 - 64 STK LL

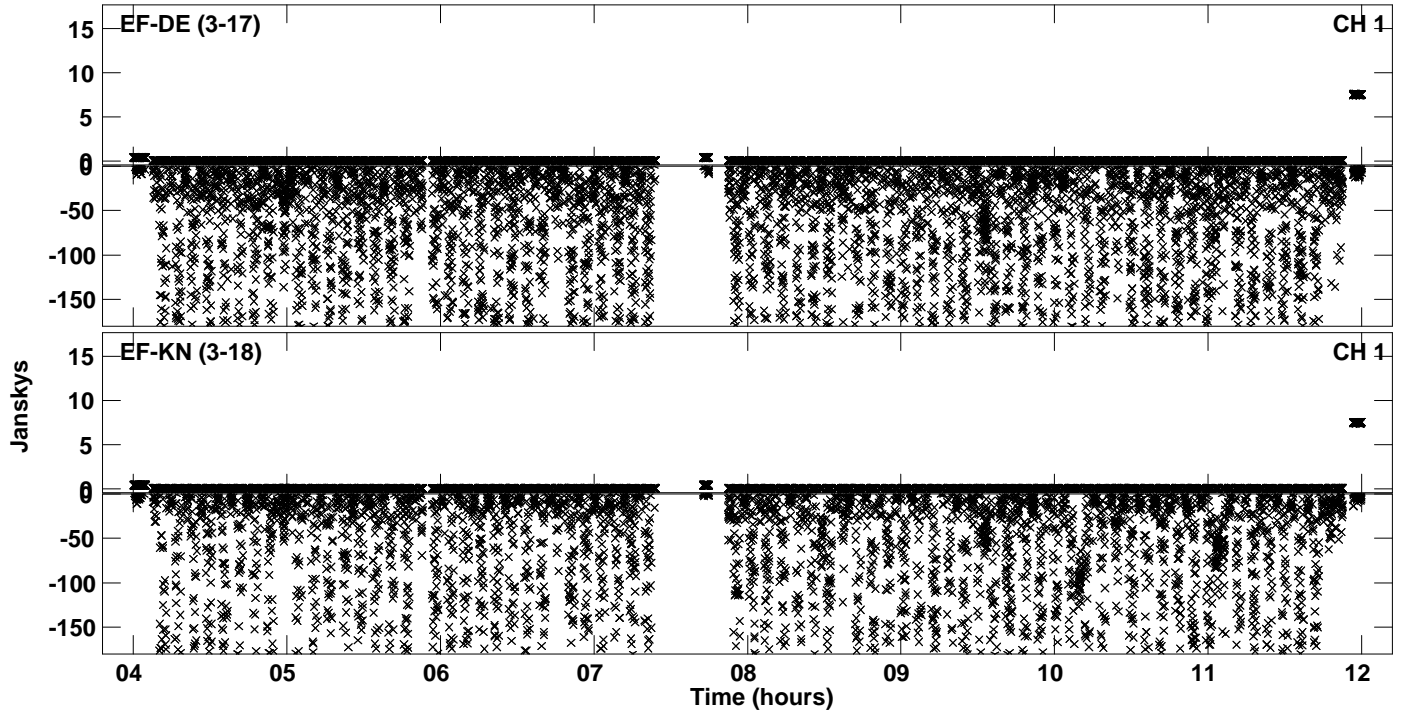

Plot file version 17 created 08-JUN-2021 12:38:49
Amplitude andPhase vs Time for EM144B.UVDATA.1 Vect aver. CL # 4
IF 6 CHAN 1 - 64 STK LL

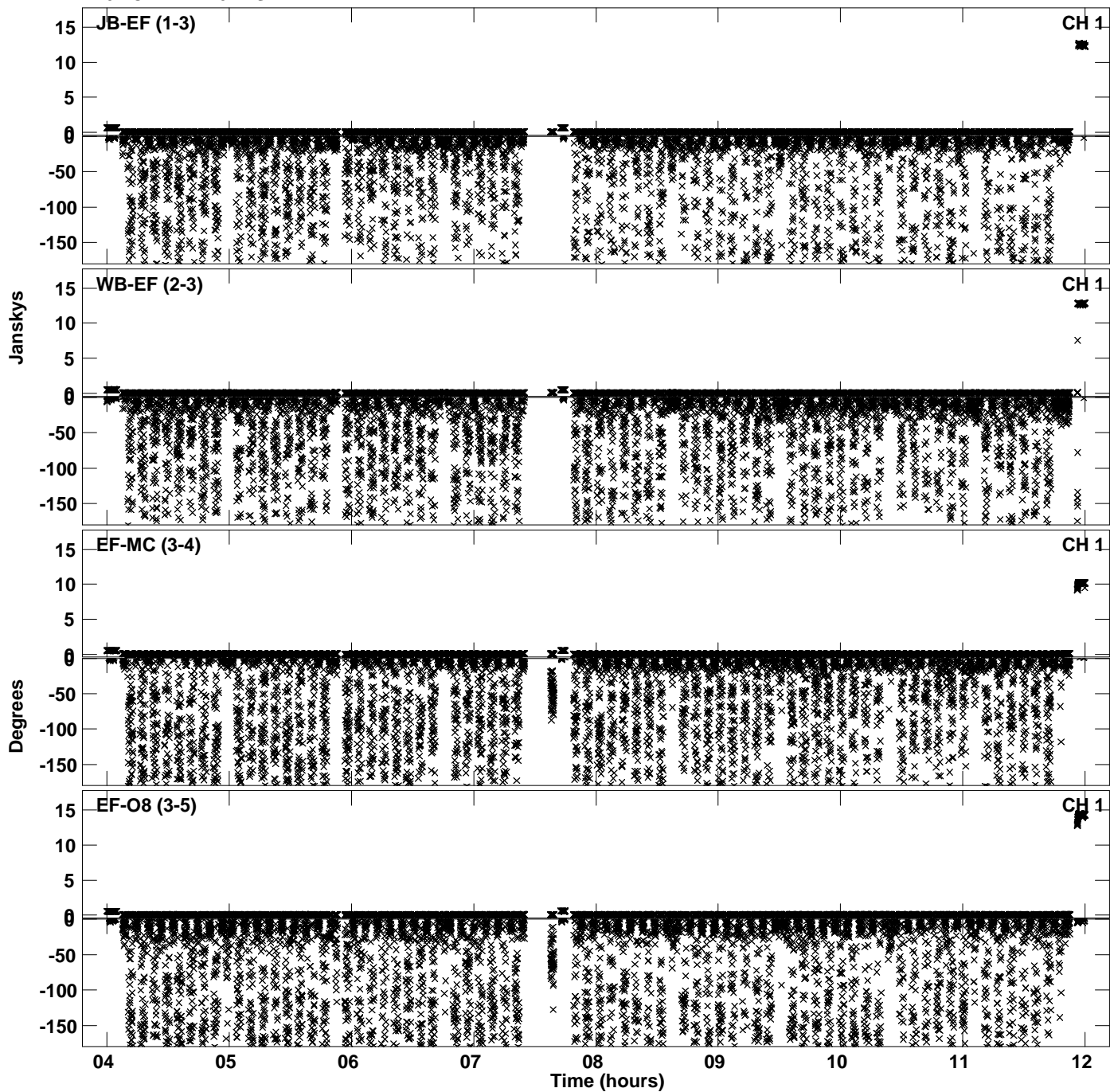

Plot file version 18 created 08-JUN-2021 12:38:49
Amplitude andPhase vs Time for EM144B.UVDATA.1 Vect aver. CL # 4
IF 6 CHAN 1 - 64 STK LL

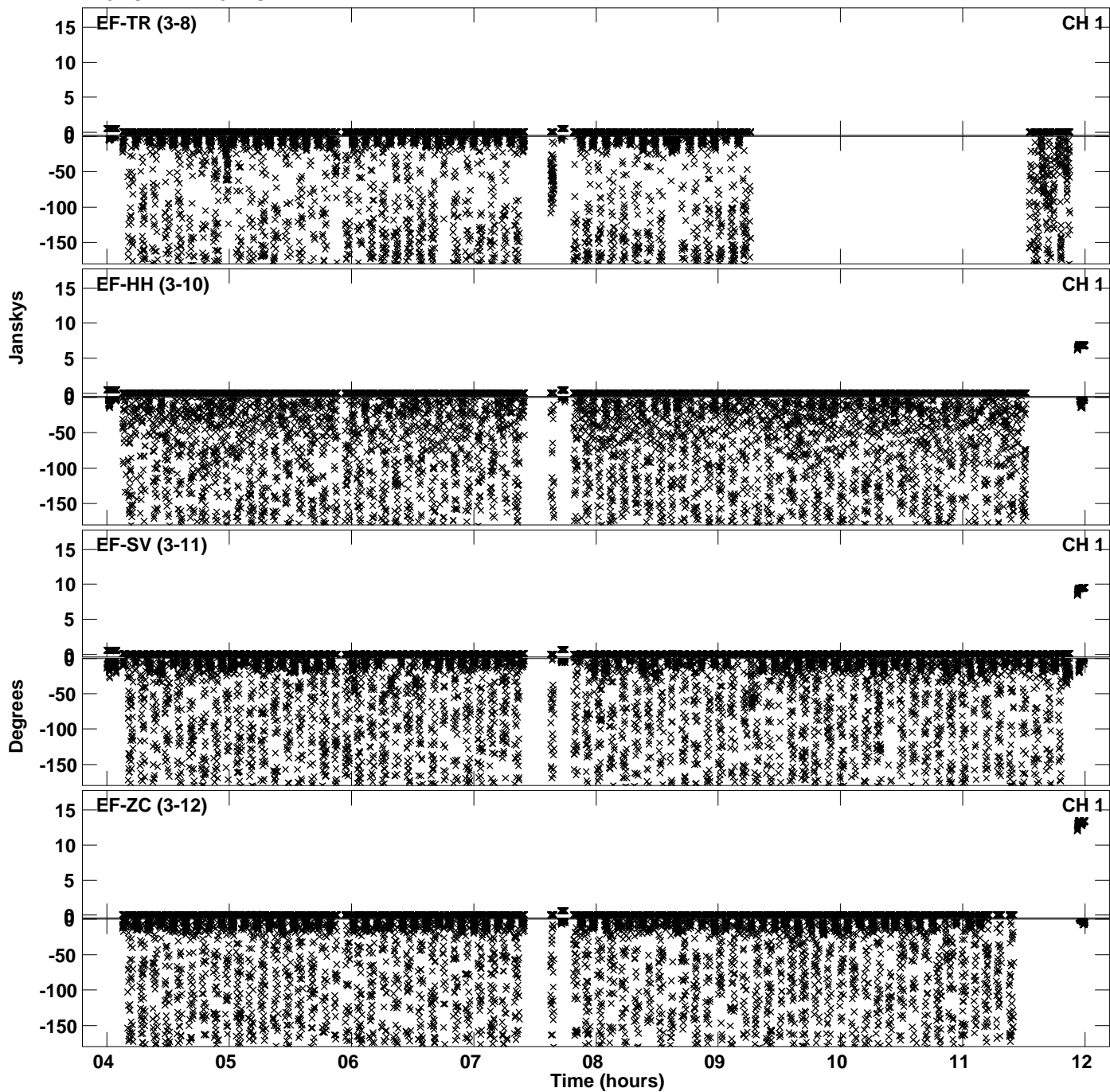

Plot file version 19 created 08-JUN-2021 12:38:49
Amplitude andPhase vs Time for EM144B.UVDATA.1 Vect aver. CL # 4
IF 6 CHAN 1 - 64 STK LL

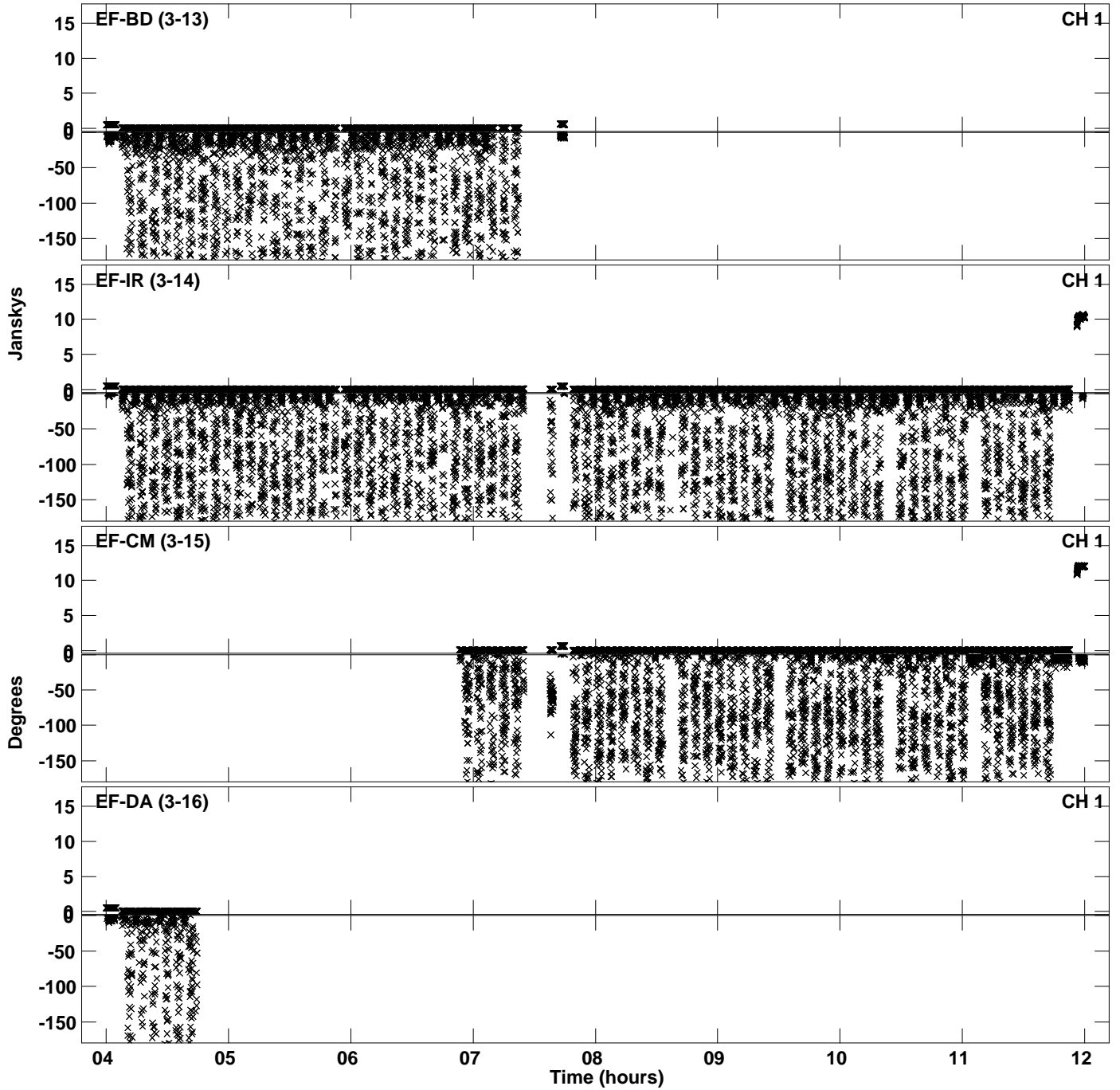

PLot file version 20 created 08-JUN-2021 12:38:49
Amplitude andPhase vs Time for EM144B.UVDATA.1 Vect aver. CL # 4
IF 6 CHAN 1 - 64 STK LL

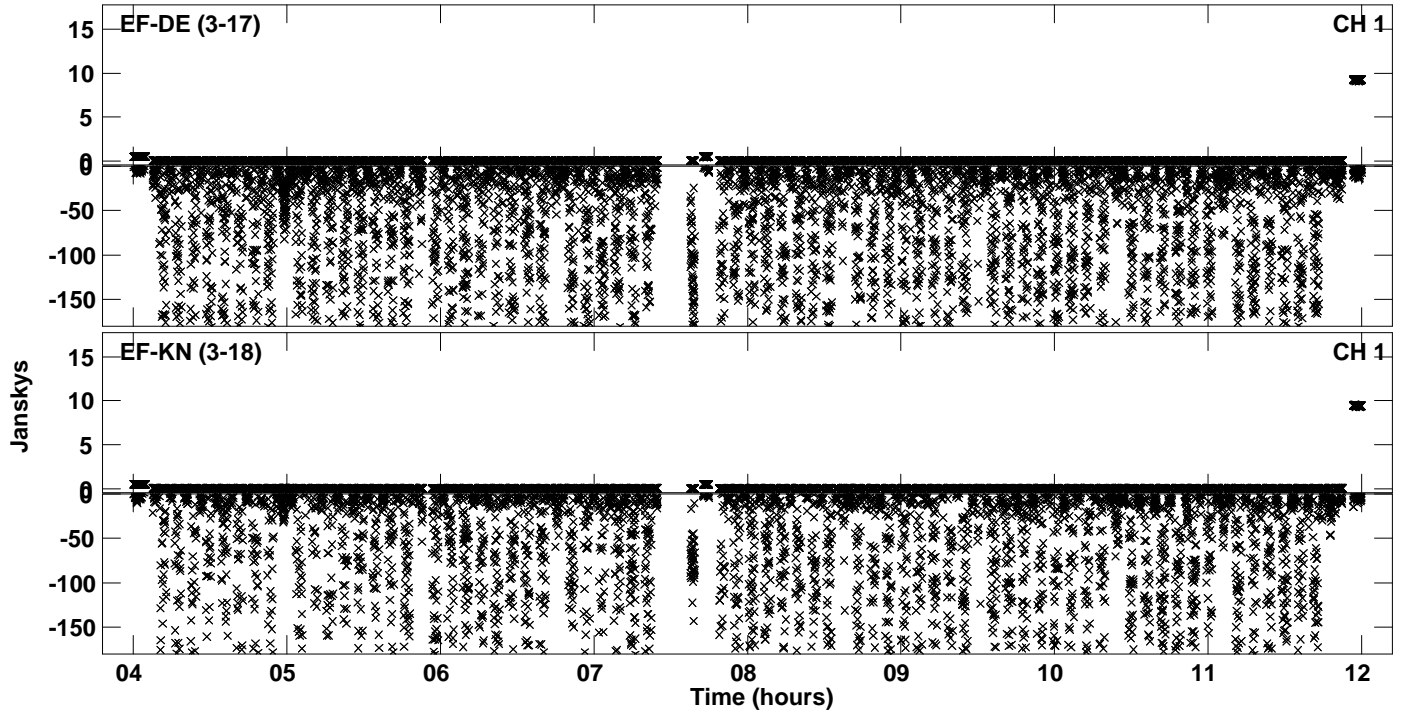

Plot file version 21 created 08-JUN-2021 12:39:12
Amplitude andPhase vs Time for EM144B.UVDATA.1 Vect aver. CL # 4
IF 7 CHAN 1 - 64 STK LL

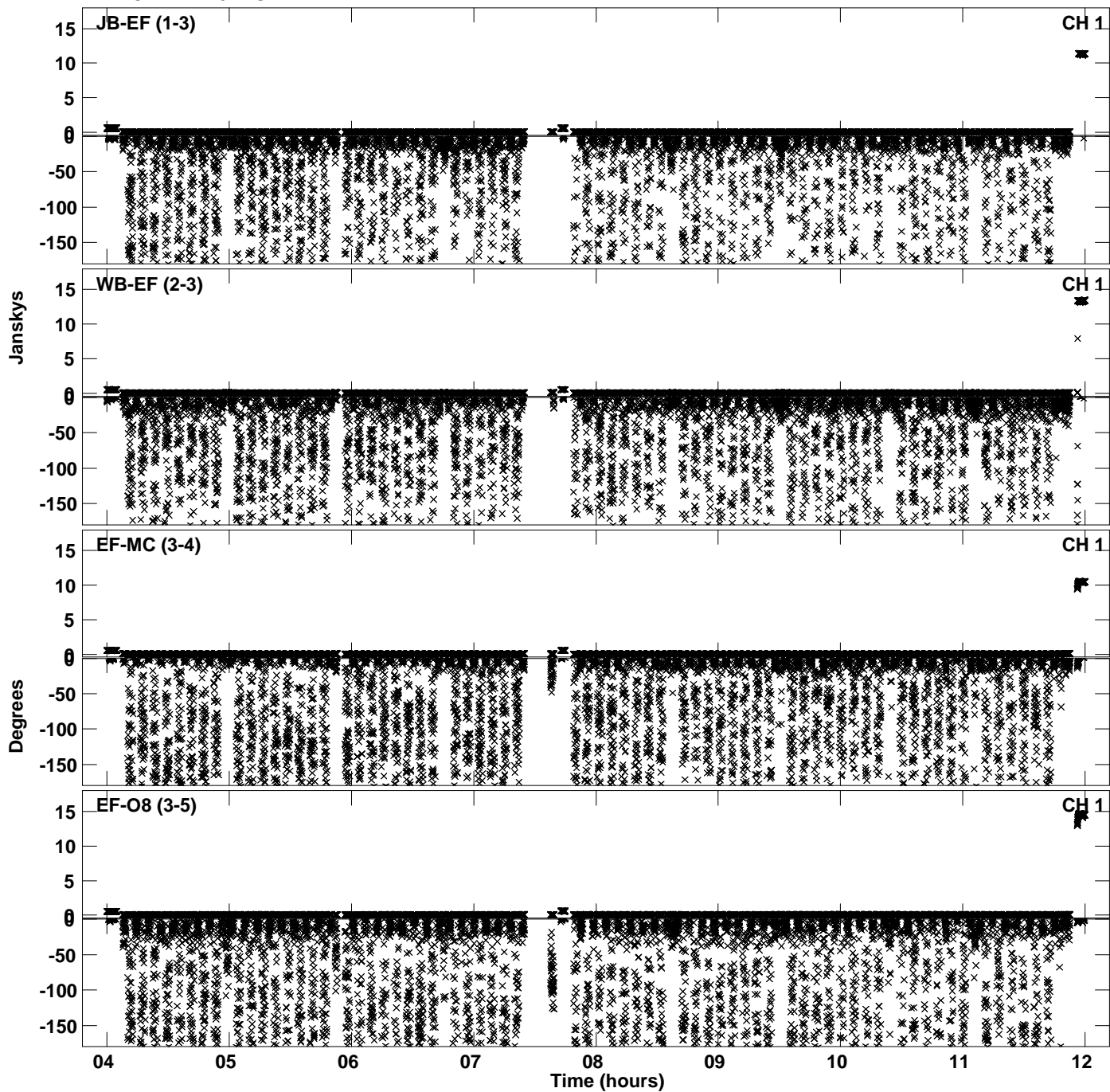

Plot file version 22 created 08-JUN-2021 12:39:12
Amplitude andPhase vs Time for EM144B.UVDATA.1 Vect aver. CL # 4
IF 7 CHAN 1 - 64 STK LL

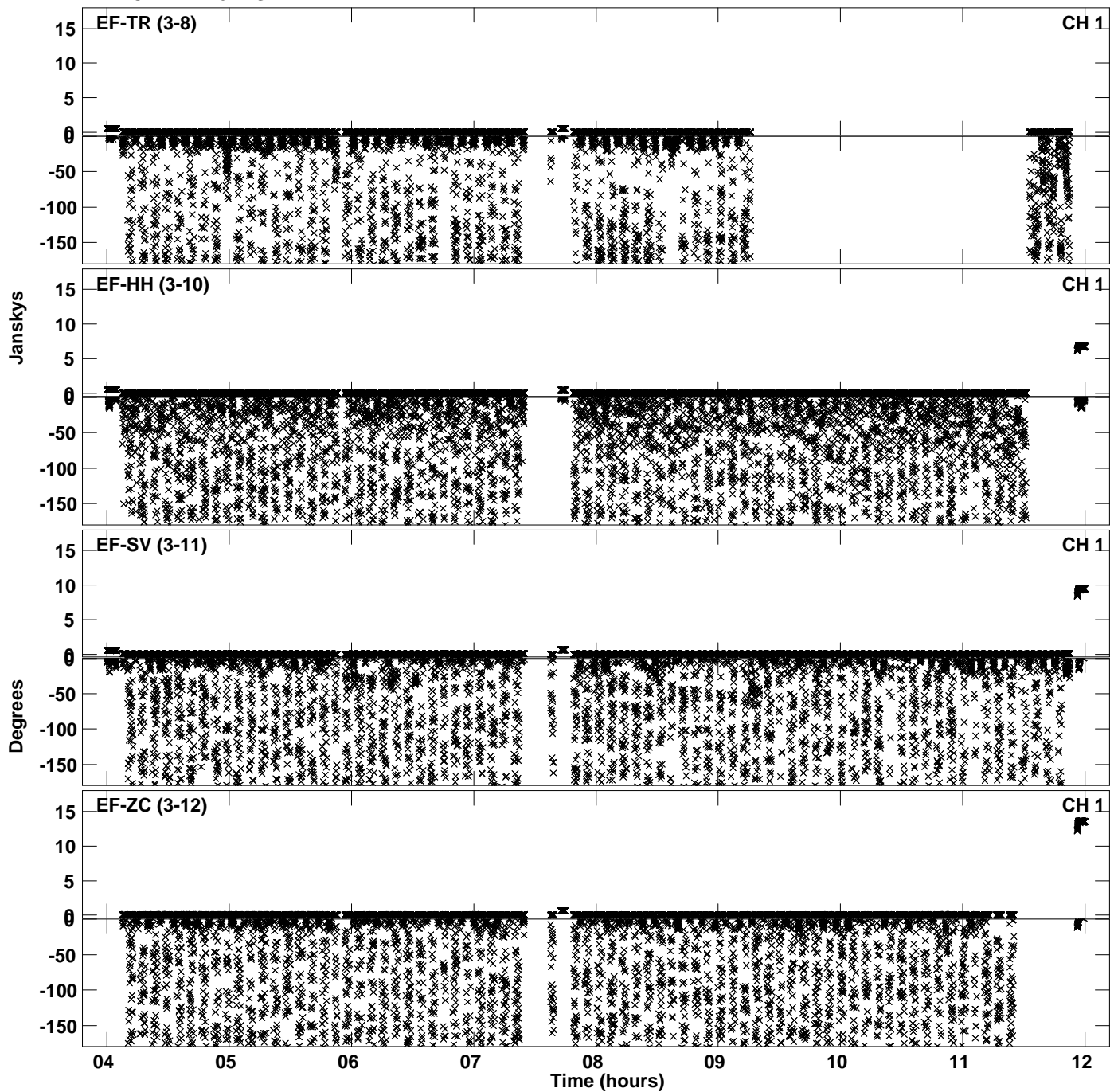

PLot file version 23 created 08-JUN-2021 12:39:12
Amplitude andPhase vs Time for EM144B.UVDATA.1 Vect aver. CL # 4
IF 7 CHAN 1 - 64 STK LL

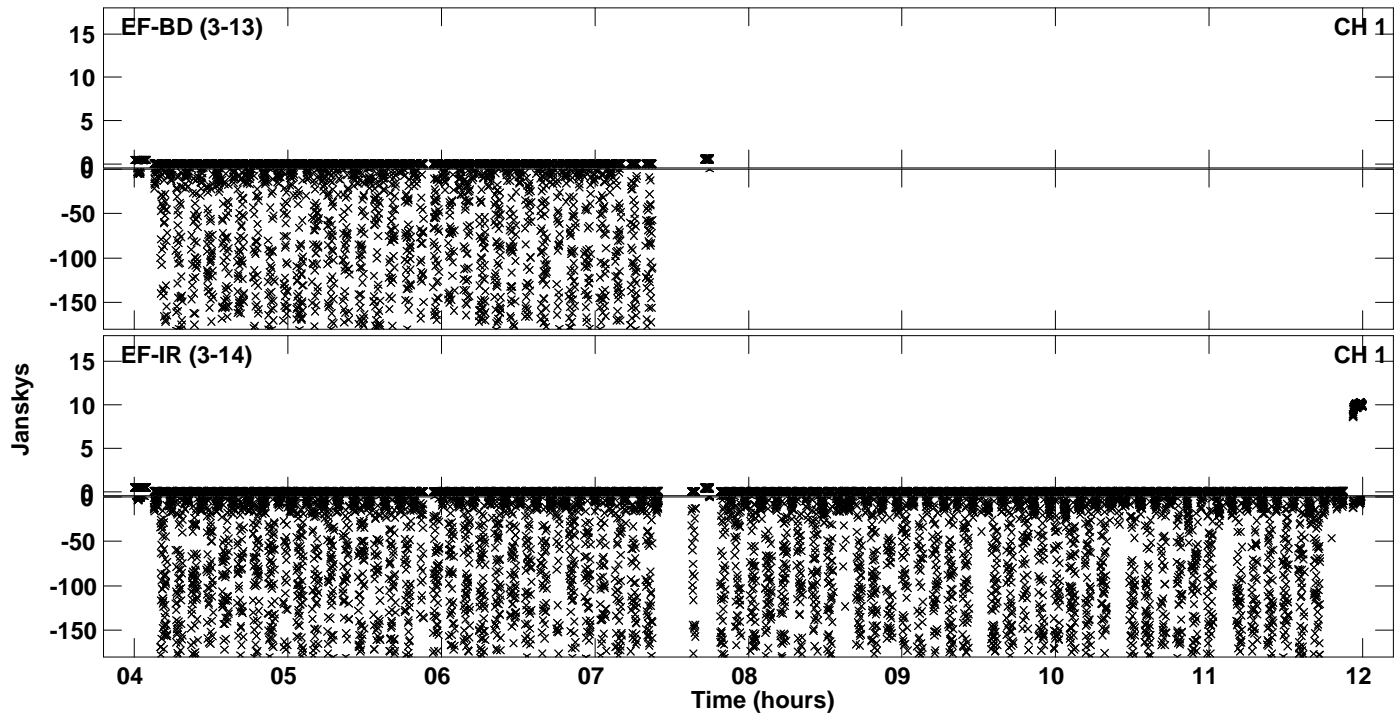

Plot file version 24 created 08-JUN-2021 12:39:36
Amplitude andPhase vs Time for EM144B.UVDATA.1 Vect aver. CL # 4
IF 8 CHAN 1 - 64 STK LL

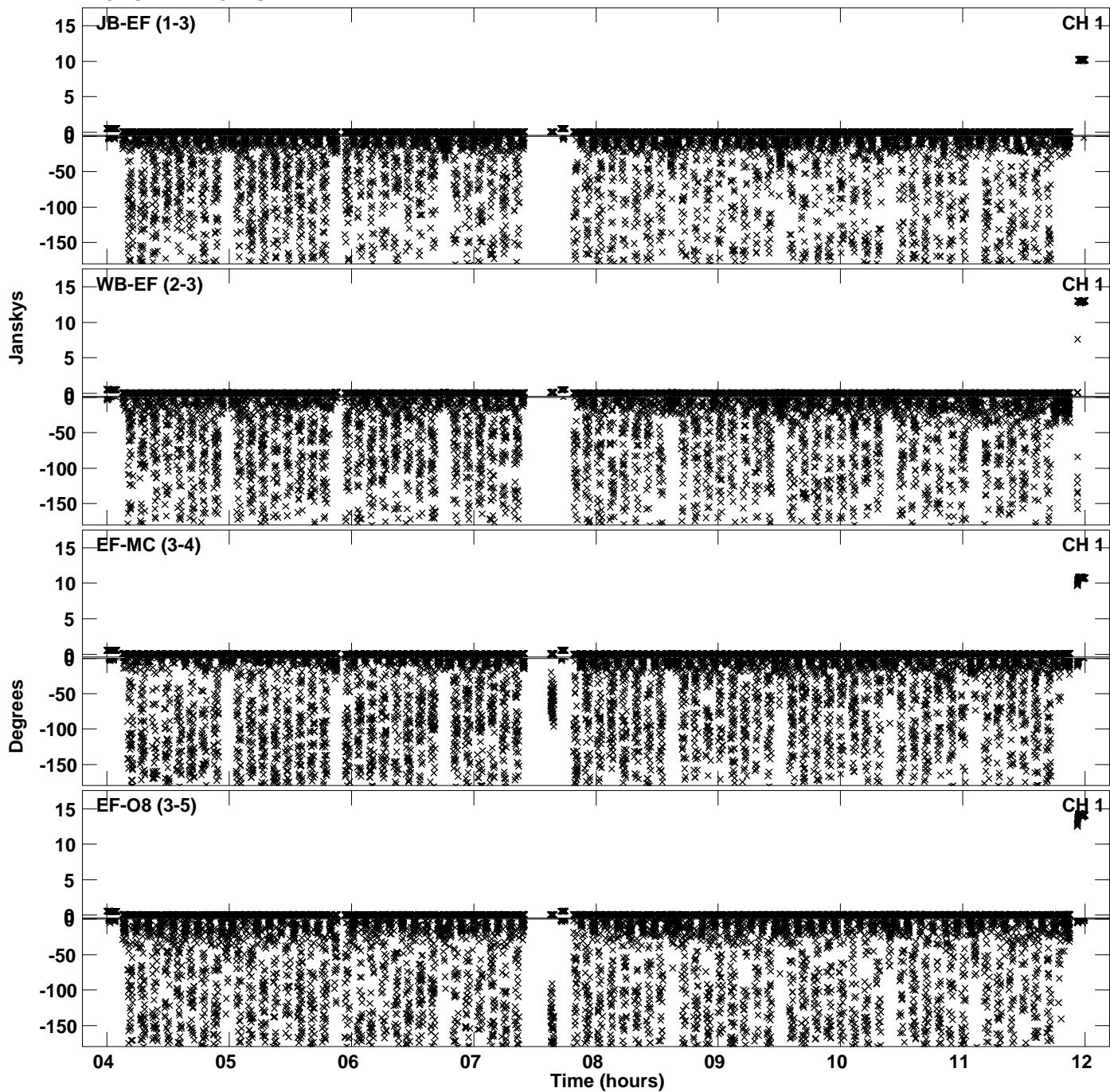

Plot file version 25 created 08-JUN-2021 12:39:36
Amplitude andPhase vs Time for EM144B.UVDATA.1 Vect aver. CL # 4
IF 8 CHAN 1 - 64 STK LL

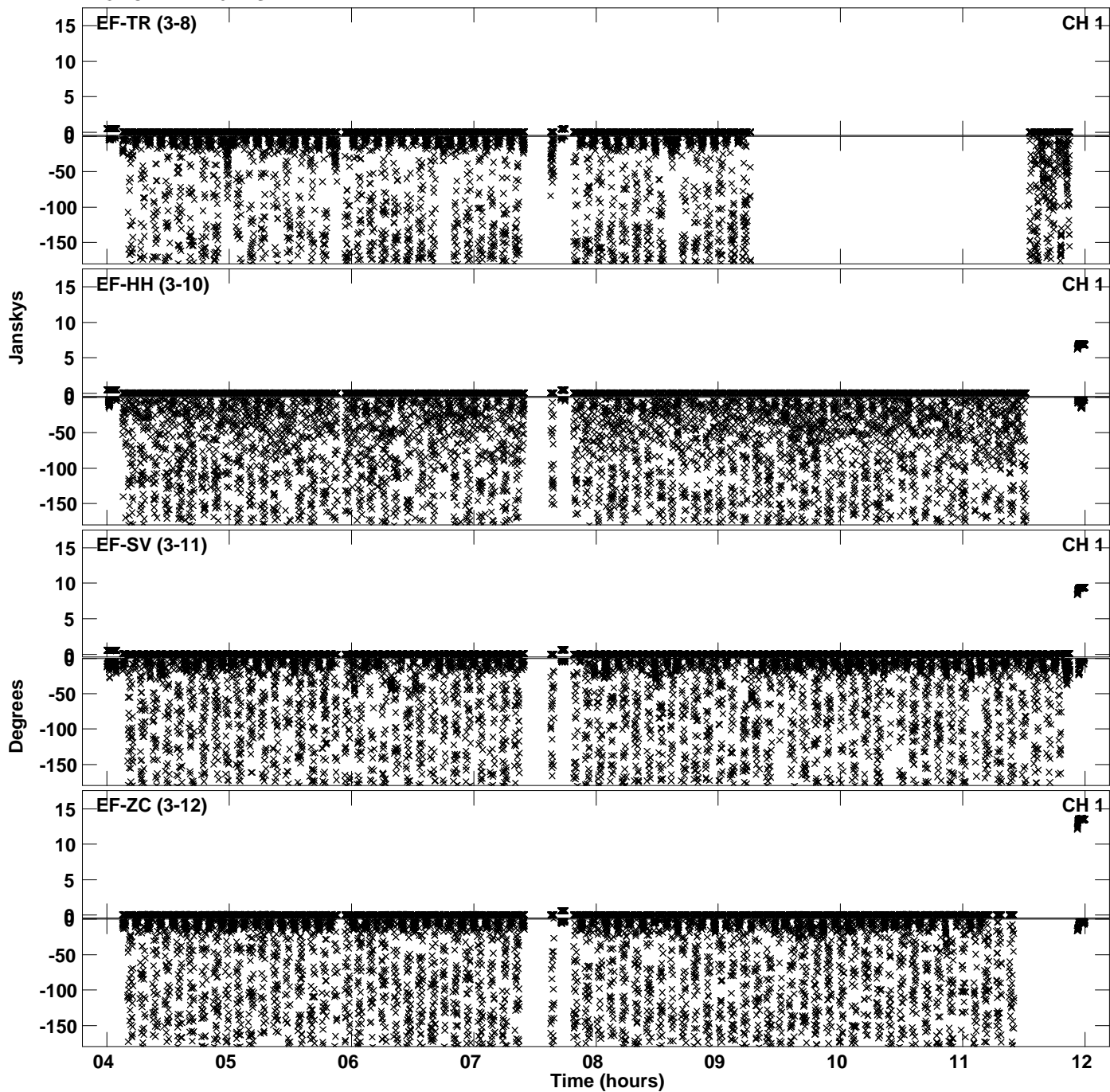

PLot file version 26 created 08-JUN-2021 12:39:36
Amplitude andPhase vs Time for EM144B.UVDATA.1 Vect aver. CL # 4
IF 8 CHAN 1 - 64 STK LL

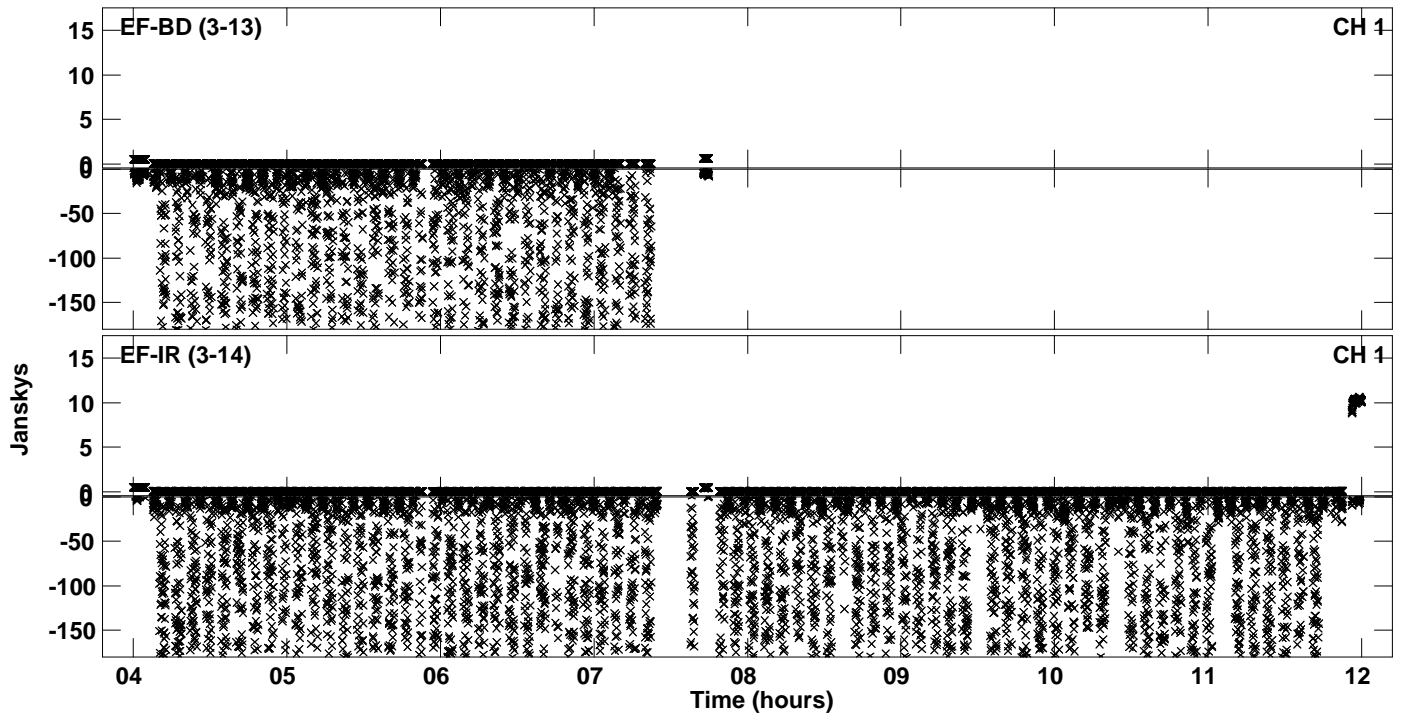

Plot file version 27 created 08-JUN-2021 12:39:58
Amplitude andPhase vs Time for EM144B.UVDATA.1 Vect aver. CL # 4
IF 1 CHAN 1 - 64 STK RR

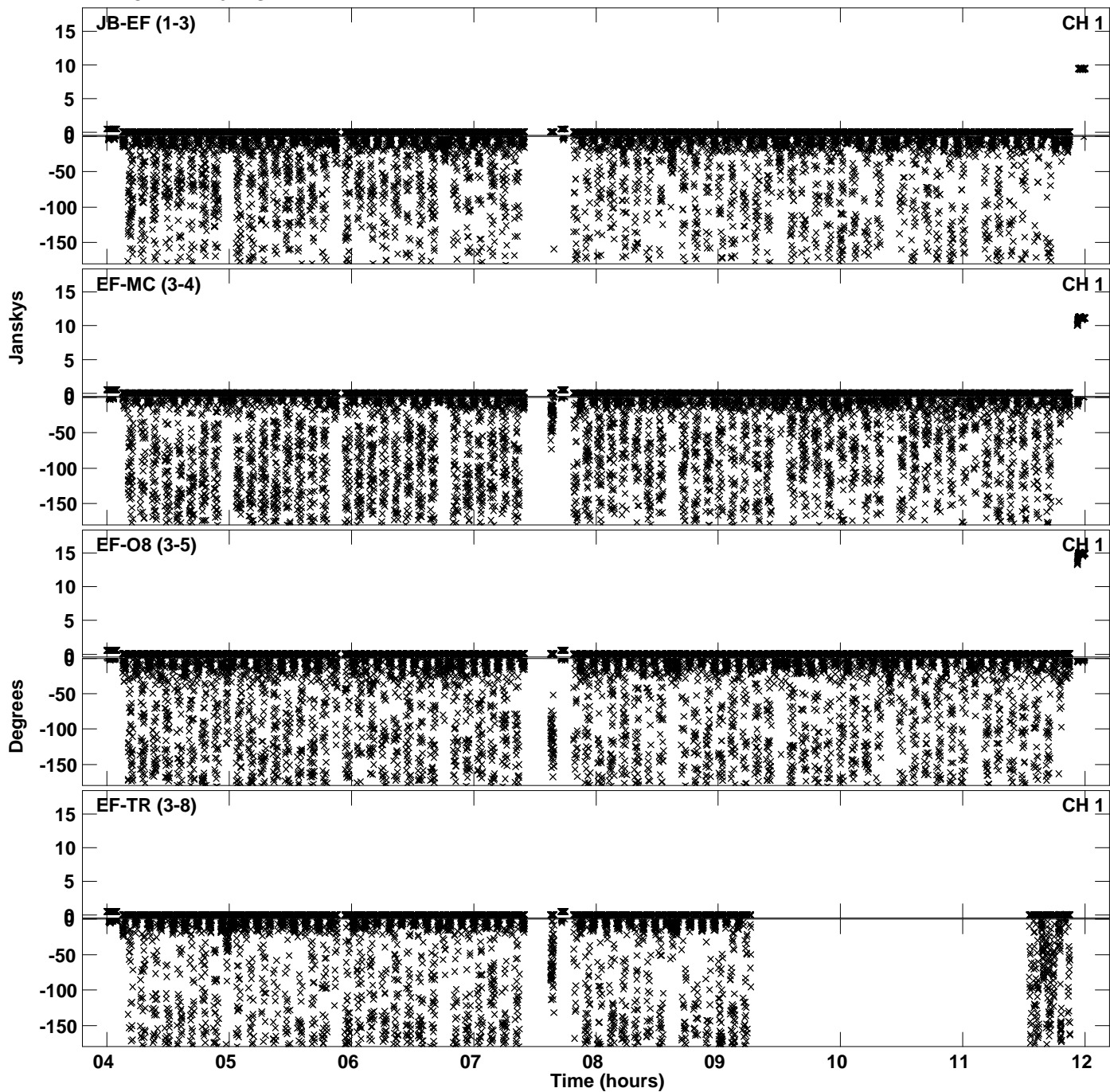

Plot file version 28 created 08-JUN-2021 12:39:58
Amplitude andPhase vs Time for EM144B.UVDATA.1 Vect aver. CL # 4
IF 1 CHAN 1 - 64 STK RR

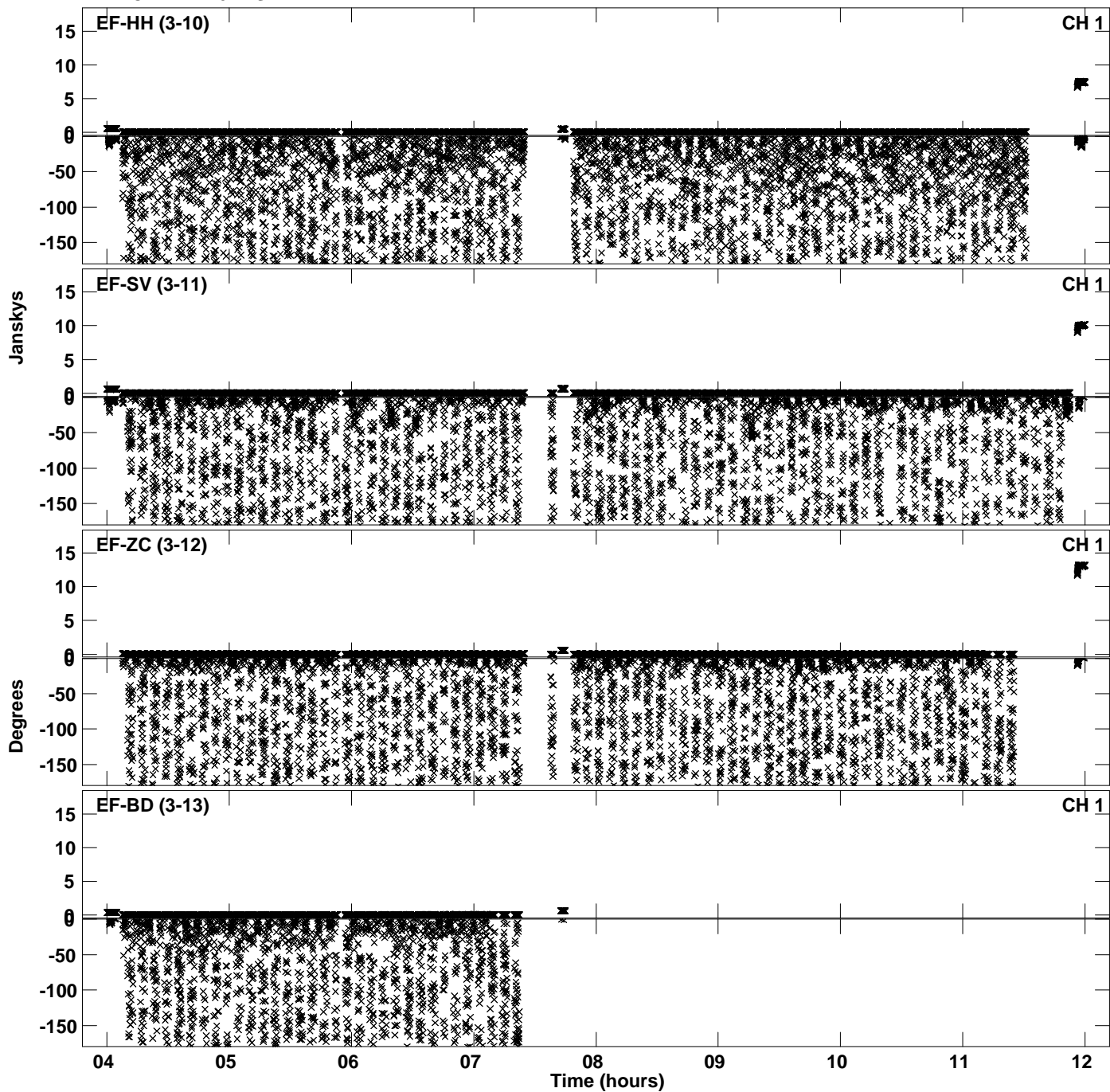

PLot file version 29 created 08-JUN-2021 12:39:58
Amplitude andPhase vs Time for EM144B.UVDATA.1 Vect aver. CL # 4
IF 1 CHAN 1 - 64 STK RR

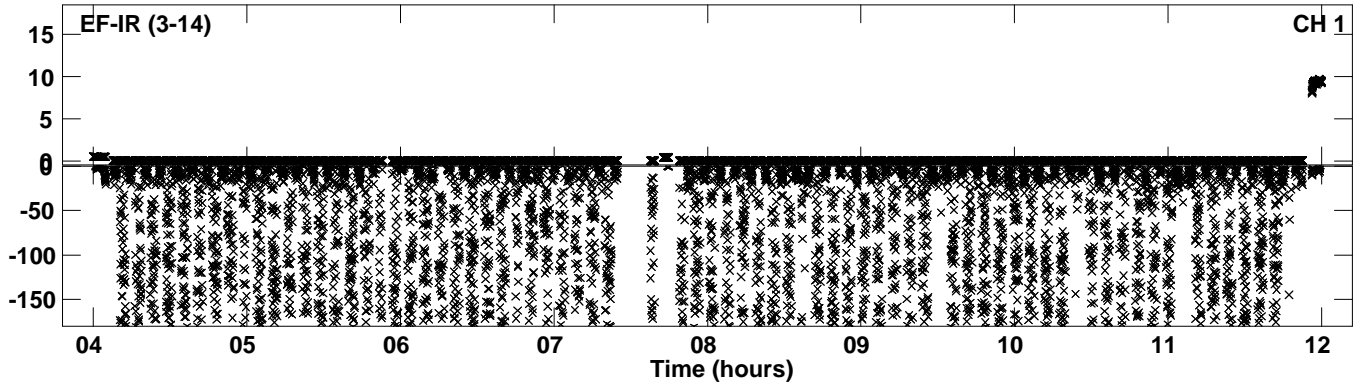

Plot file version 30 created 08-JUN-2021 12:40:17
Amplitude and Phase vs Time for EM144B.UVDATA.1 Vect aver. CL # 4
IF 2 CHAN 1 - 64 STK RR

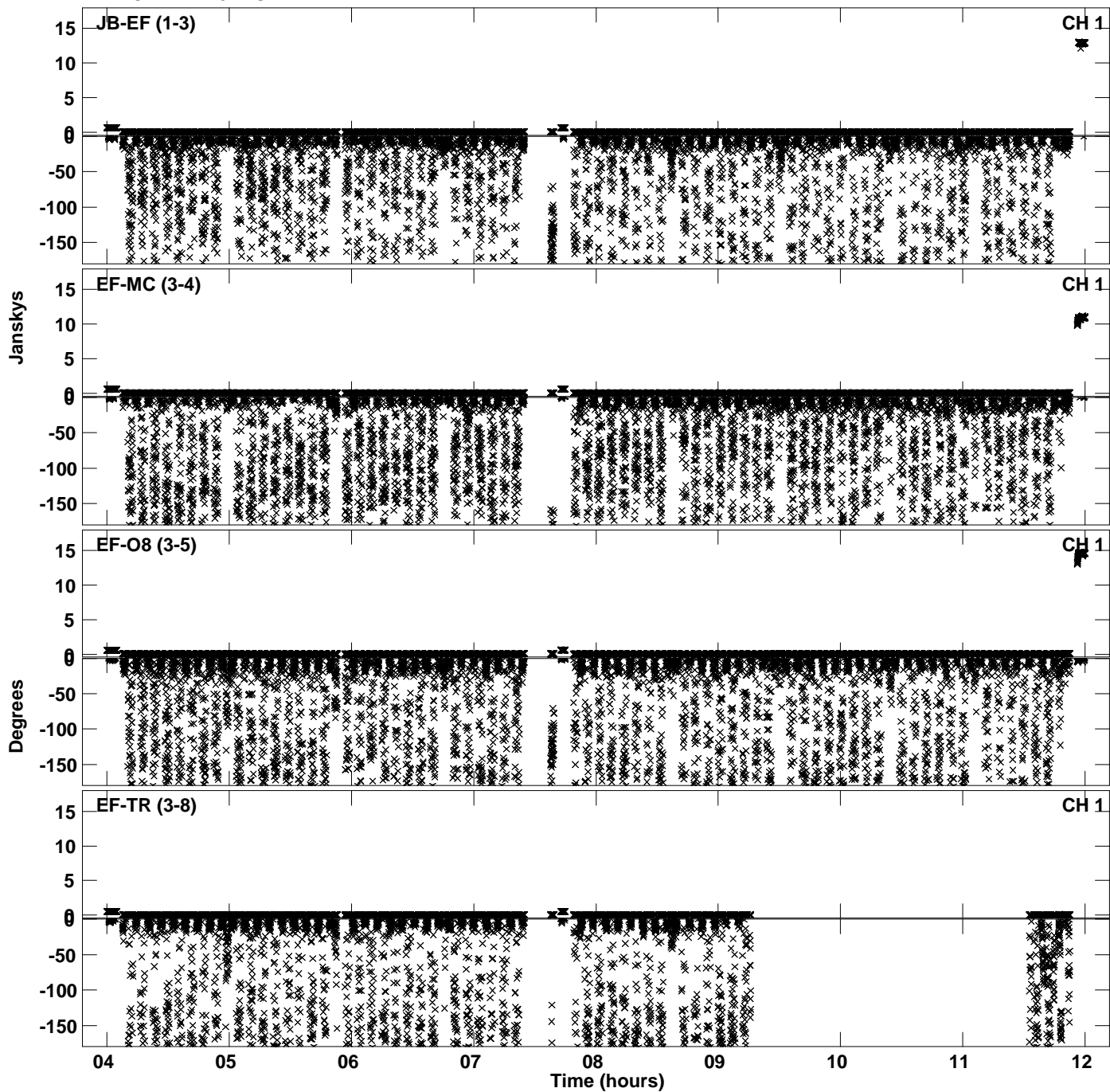

Plot file version 31 created 08-JUN-2021 12:40:17
Amplitude andPhase vs Time for EM144B.UVDATA.1 Vect aver. CL # 4
IF 2 CHAN 1 - 64 STK RR

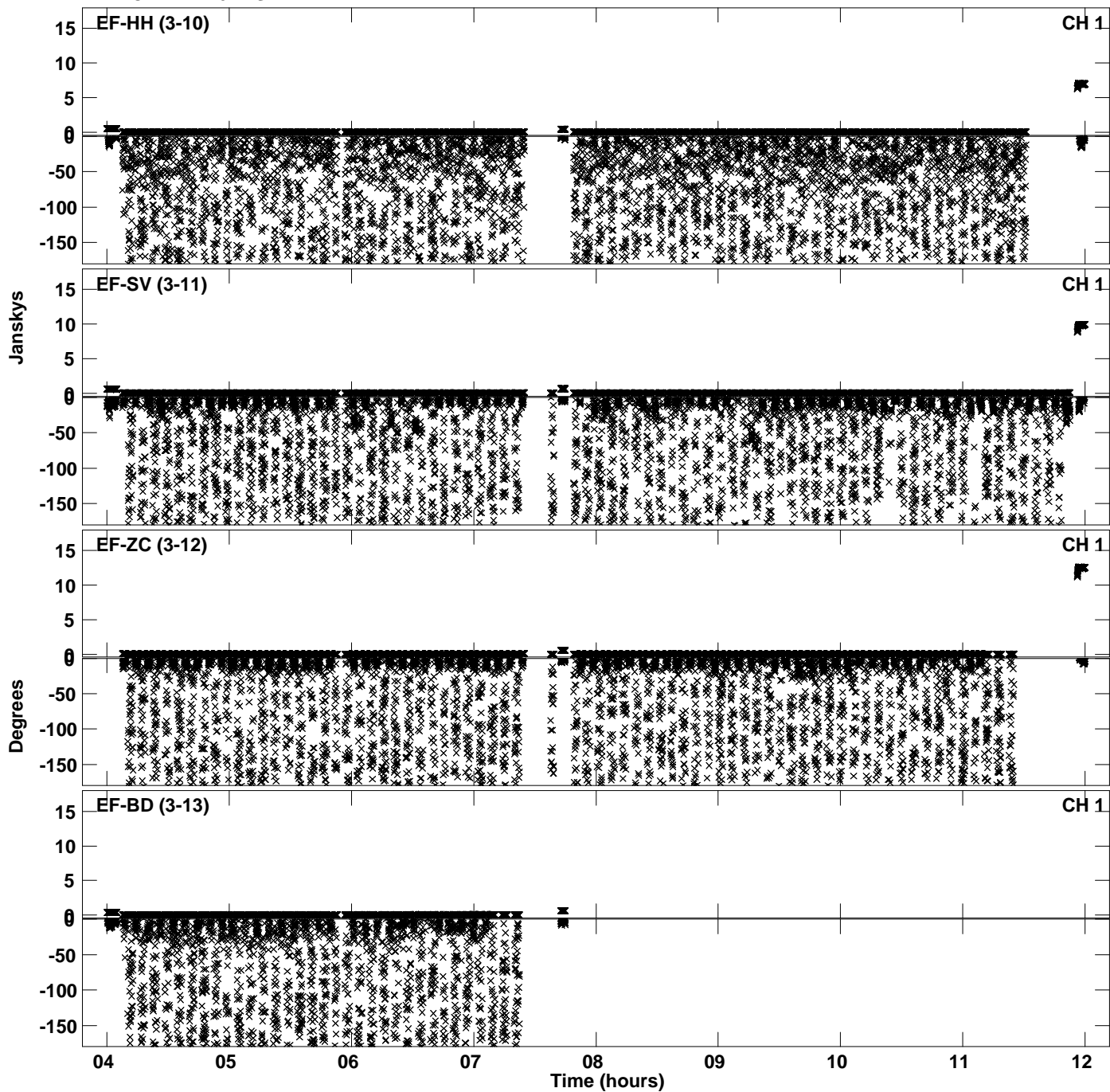

Plot file version 32 created 08-JUN-2021 12:40:17
Amplitude andPhase vs Time for EM144B.UVDATA.1 Vect aver. CL # 4
IF 2 CHAN 1 - 64 STK RR

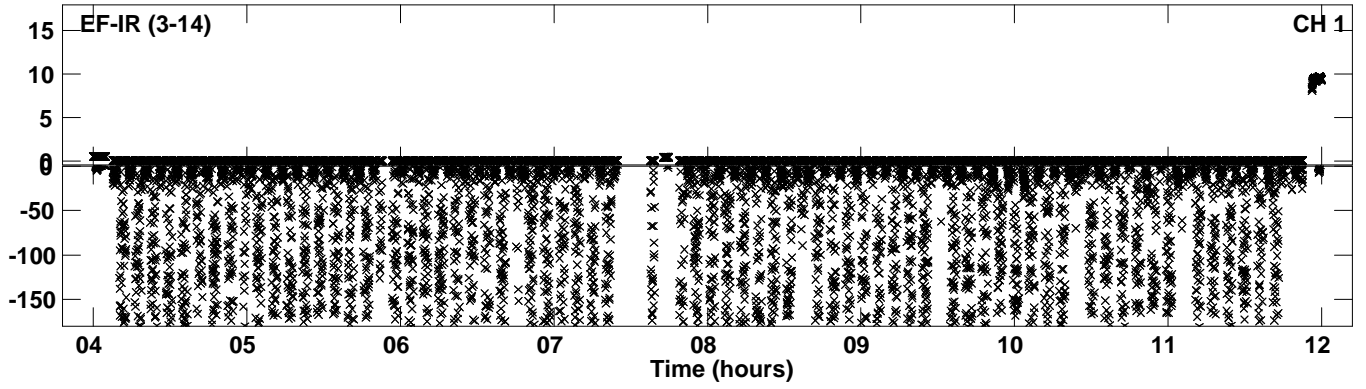

Plot file version 33 created 08-JUN-2021 12:40:39
Amplitude andPhase vs Time for EM144B.UVDATA.1 Vect aver. CL # 4
IF 3 CHAN 1 - 64 STK RR

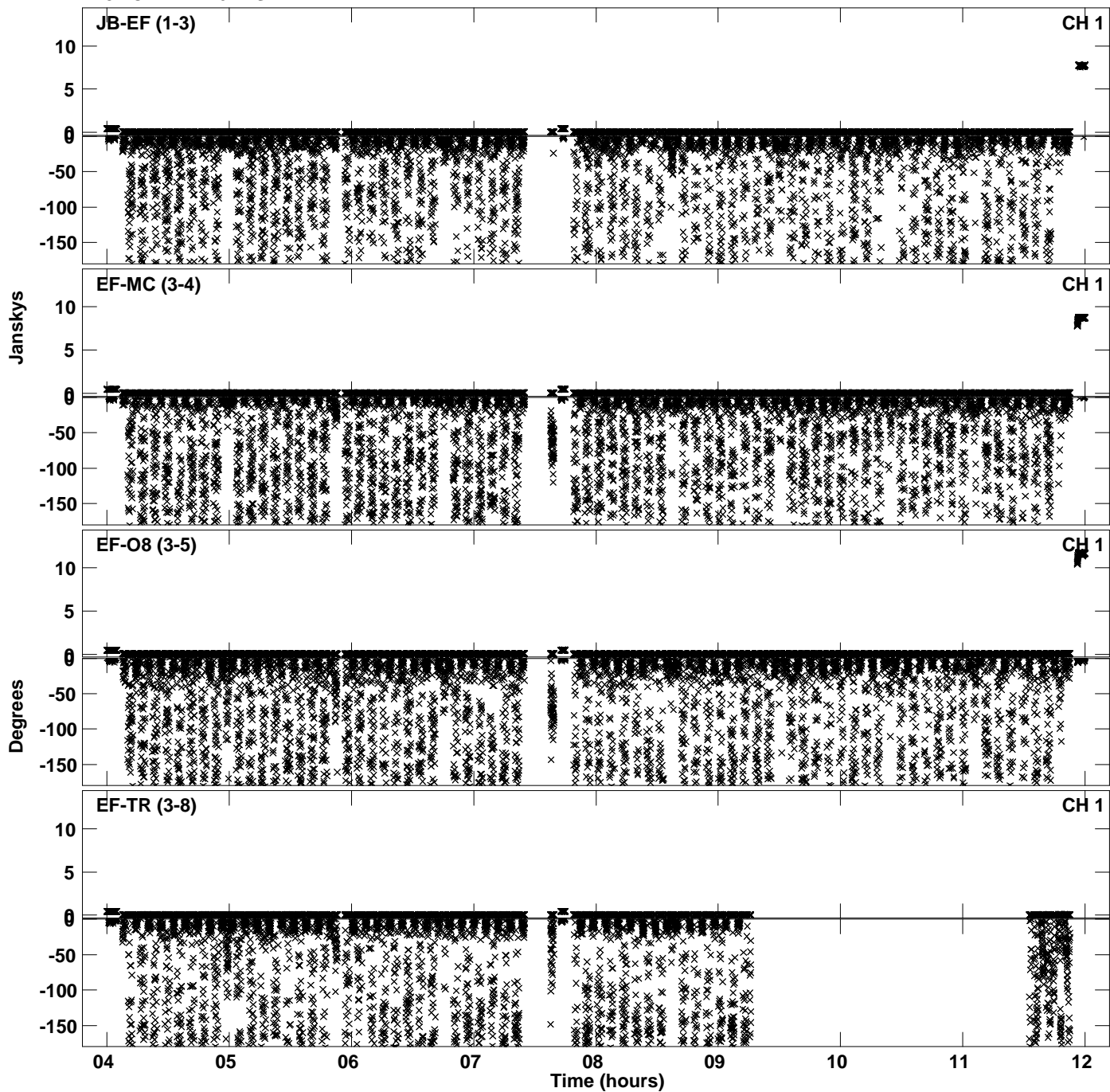

Plot file version 34 created 08-JUN-2021 12:40:39
Amplitude andPhase vs Time for EM144B.UVDATA.1 Vect aver. CL # 4
IF 3 CHAN 1 - 64 STK RR

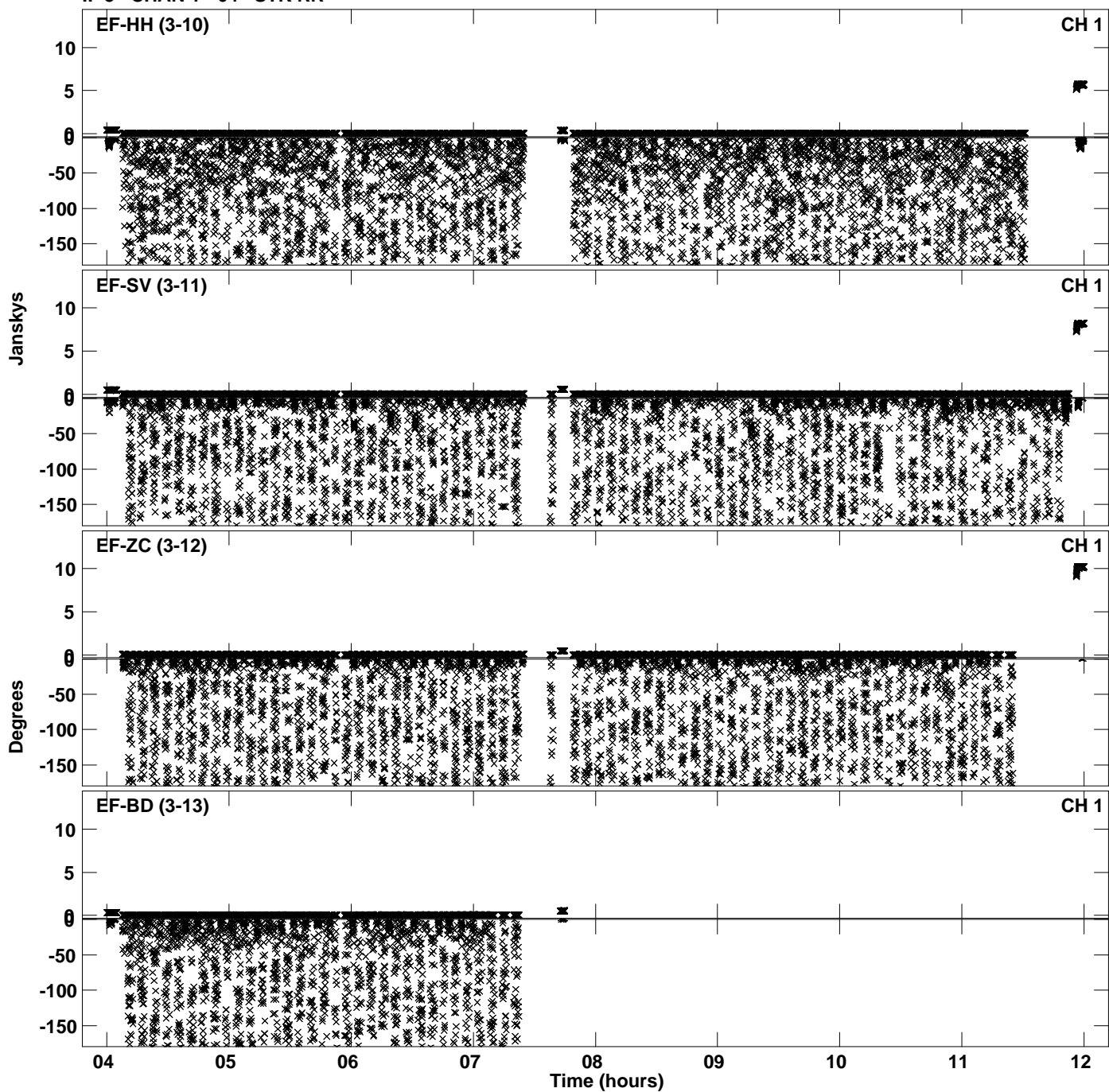

PLot file version 35 created 08-JUN-2021 12:40:39
Amplitude andPhase vs Time for EM144B.UVDATA.1 Vect aver. CL # 4
IF 3 CHAN 1 - 64 STK RR

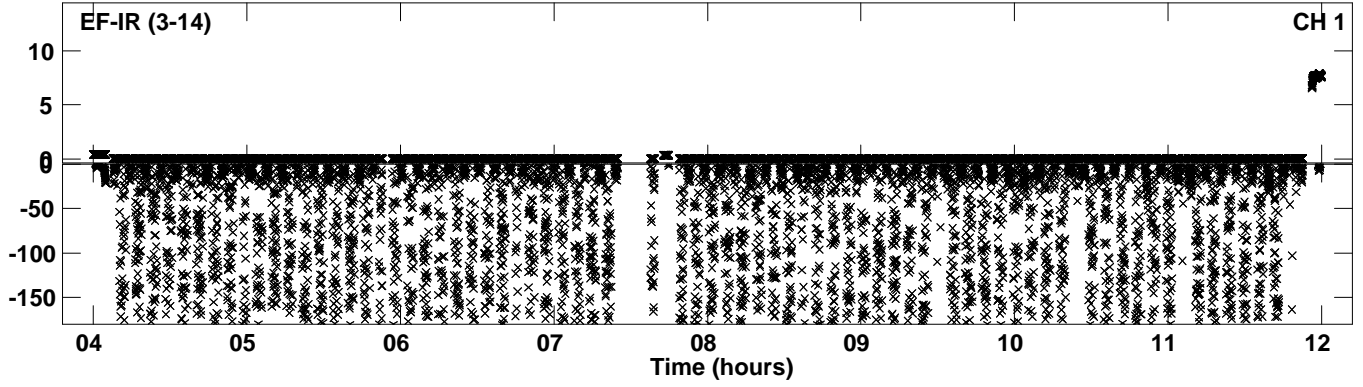

Plot file version 36 created 08-JUN-2021 12:40:59
Amplitude andPhase vs Time for EM144B.UVDATA.1 Vect aver. CL # 4
IF 4 CHAN 1 - 64 STK RR

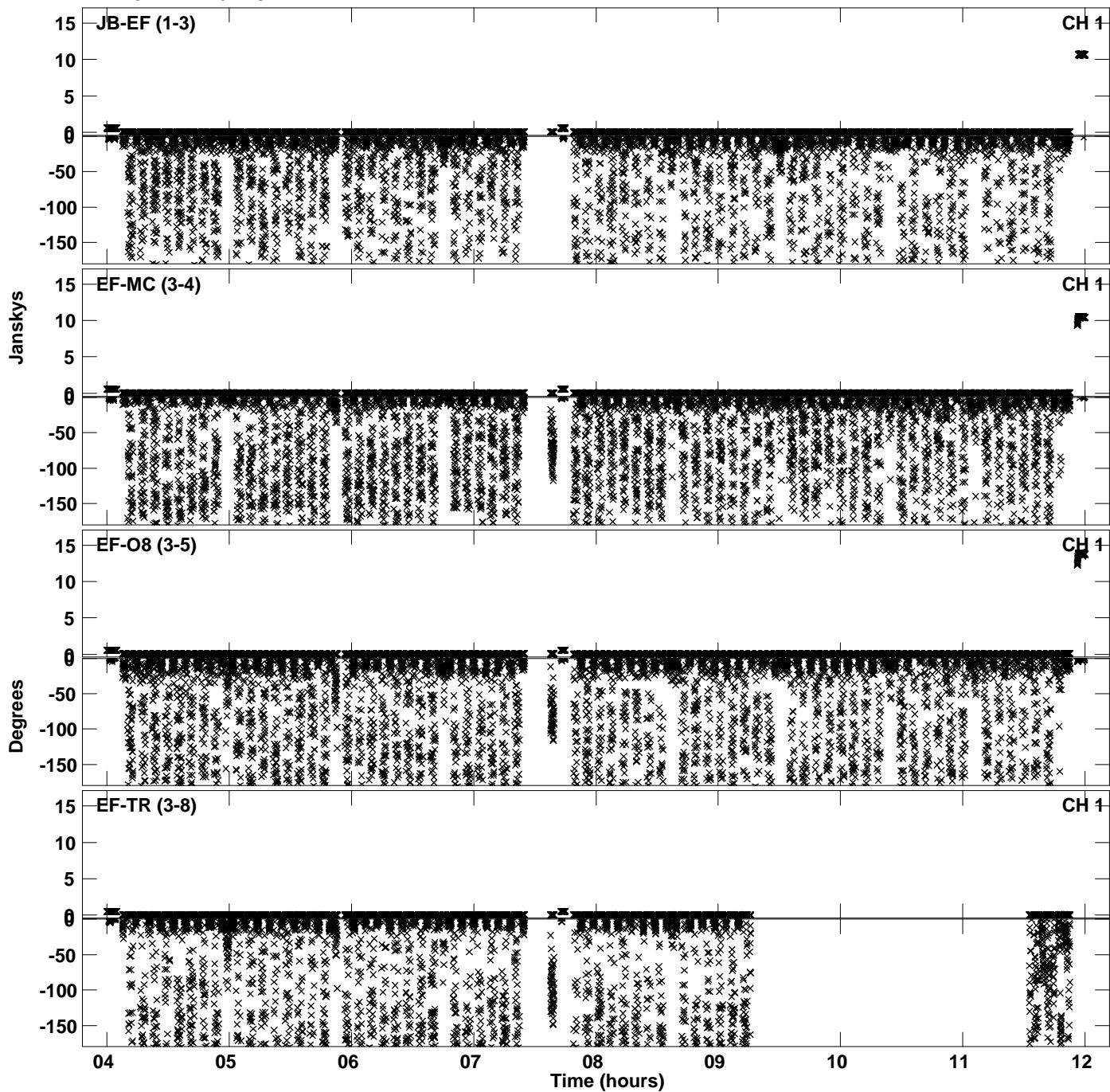

PLot file version 37 created 08-JUN-2021 12:40:59
Amplitude andPhase vs Time for EM144B.UVDATA.1 Vect aver. CL # 4
IF 4 CHAN 1 - 64 STK RR

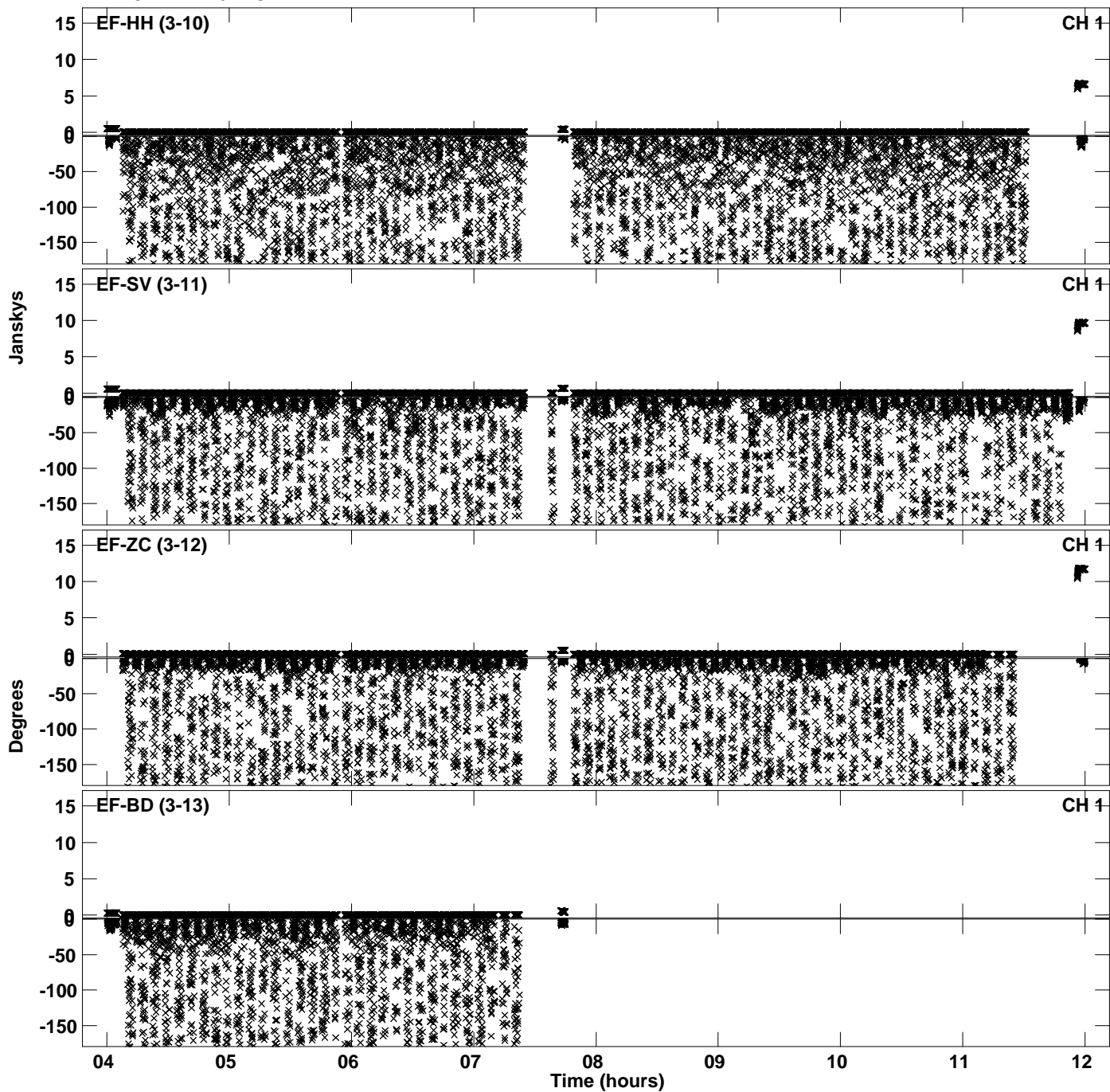

Plot file version 38 created 08-JUN-2021 12:40:59
Amplitude andPhase vs Time for EM144B.UVDATA.1 Vect aver. CL # 4
IF 4 CHAN 1 - 64 STK RR

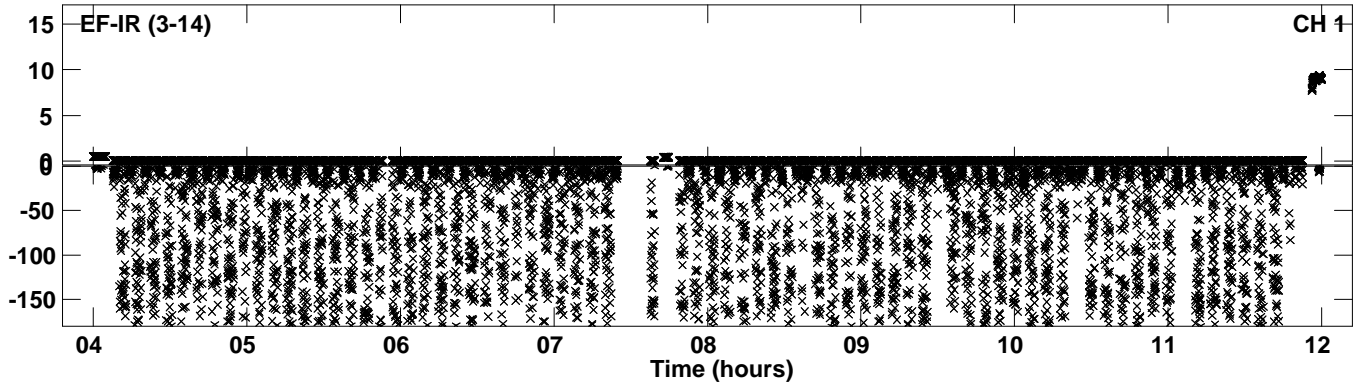

Plot file version 39 created 08-JUN-2021 12:41:23
Amplitude andPhase vs Time for EM144B.UVDATA.1 Vect aver. CL # 4
IF 5 CHAN 1 - 64 STK RR

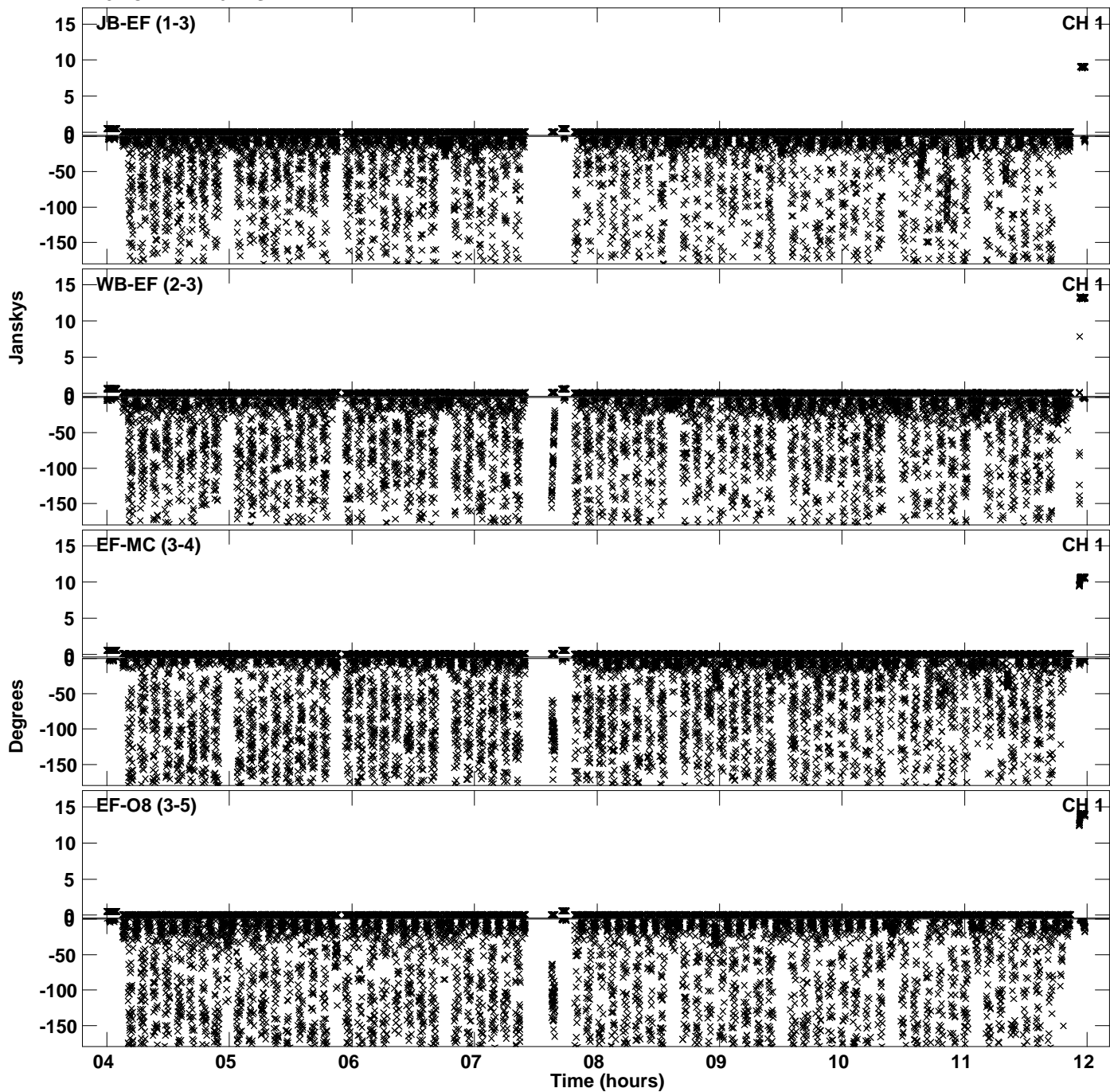

Plot file version 40 created 08-JUN-2021 12:41:23
Amplitude and Phase vs Time for EM144B.UVDATA.1 Vect aver. CL # 4
IF 5 CHAN 1 - 64 STK RR

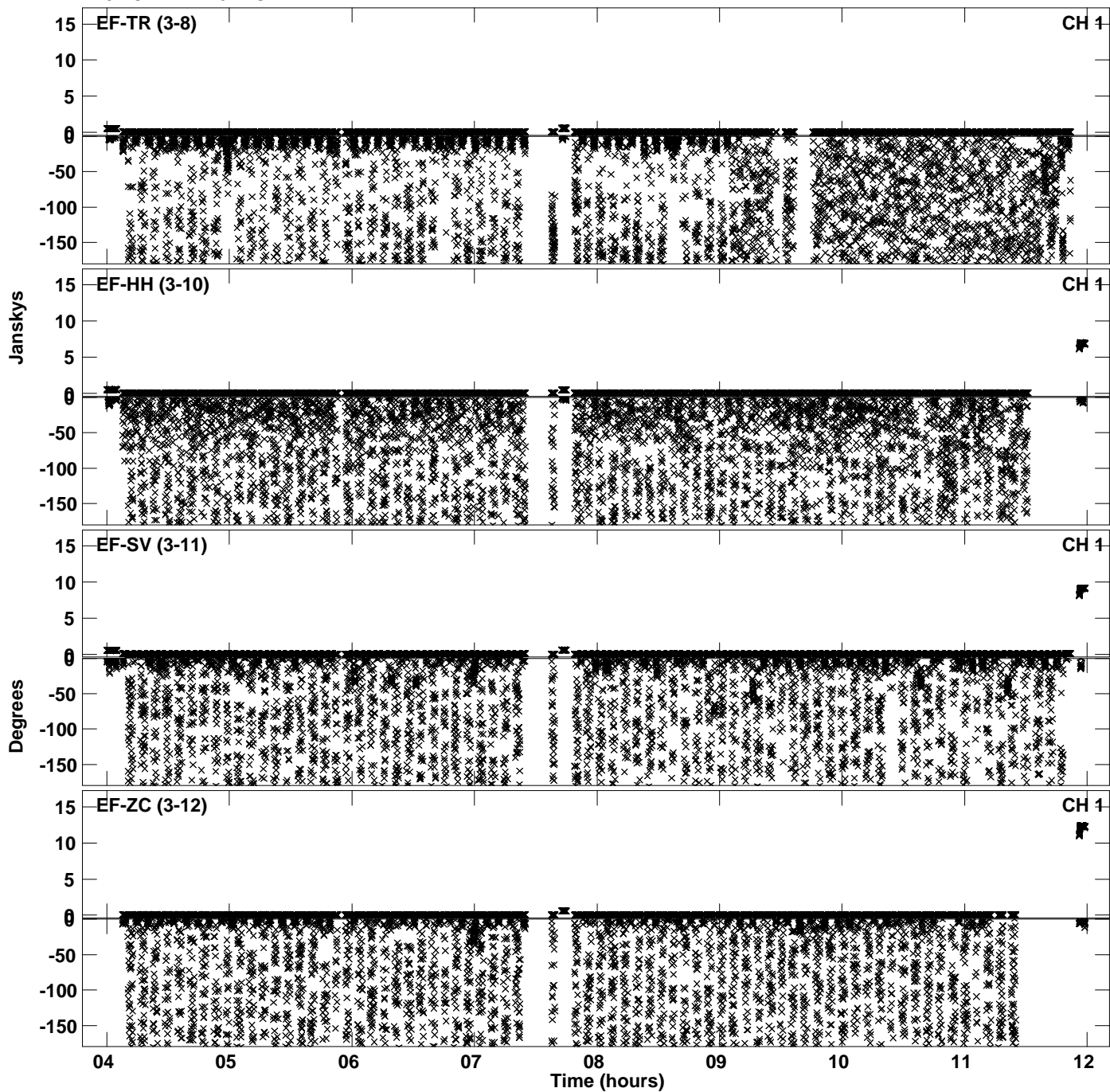

Plot file version 41 created 08-JUN-2021 12:41:23
Amplitude andPhase vs Time for EM144B.UVDATA.1 Vect aver. CL # 4
IF 5 CHAN 1 - 64 STK RR

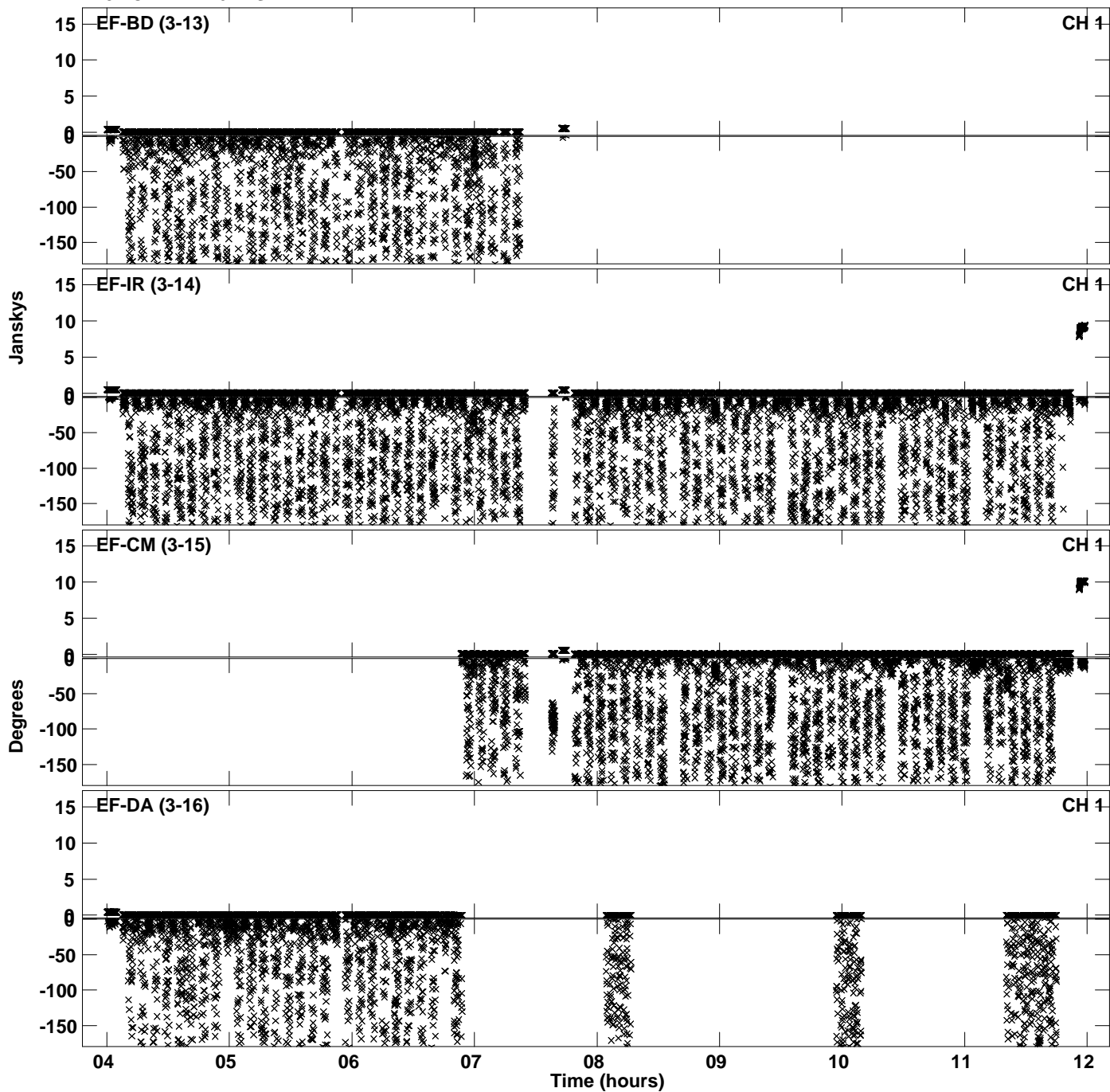

PLot file version 42 created 08-JUN-2021 12:41:23
Amplitude andPhase vs Time for EM144B.UVDATA.1 Vect aver. CL # 4
IF 5 CHAN 1 - 64 STK RR

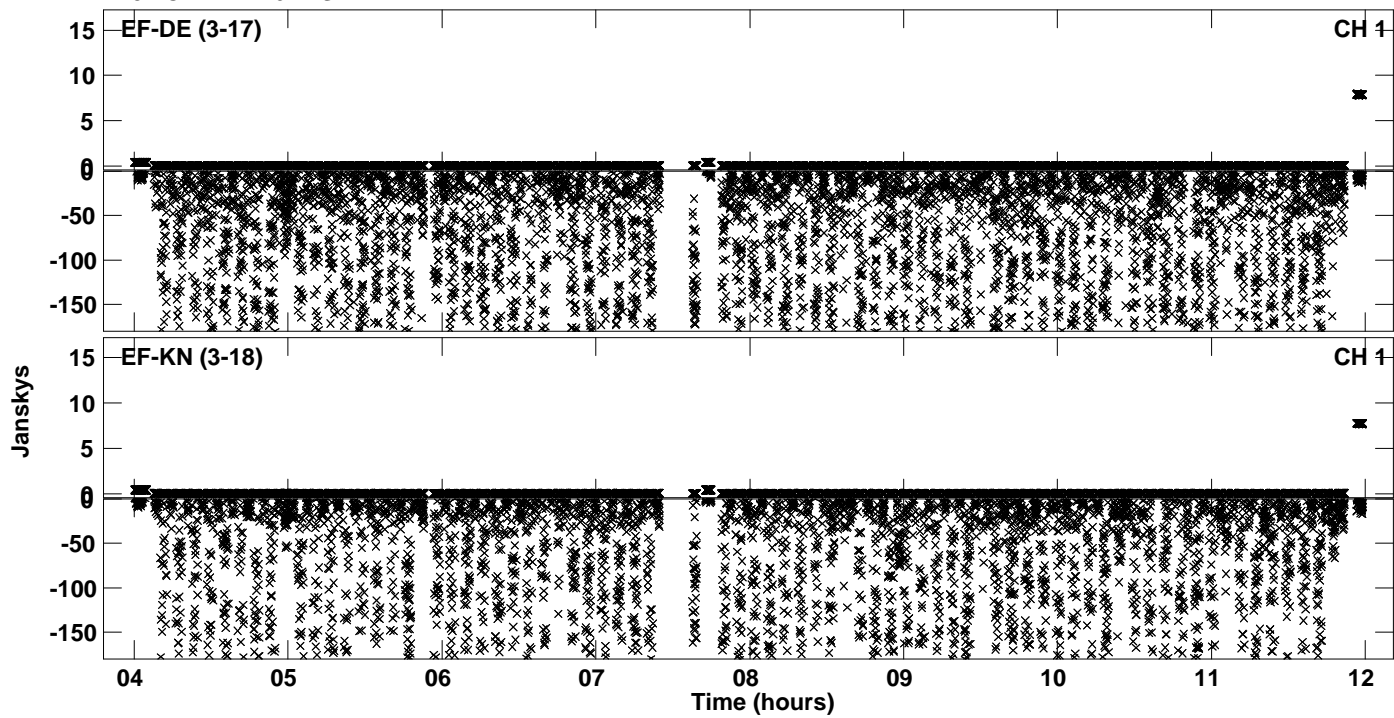

Plot file version 43 created 08-JUN-2021 12:41:50
Amplitude and Phase vs Time for EM144B.UVDATA.1 Vect aver. CL # 4
IF 6 CHAN 1 - 64 STK RR

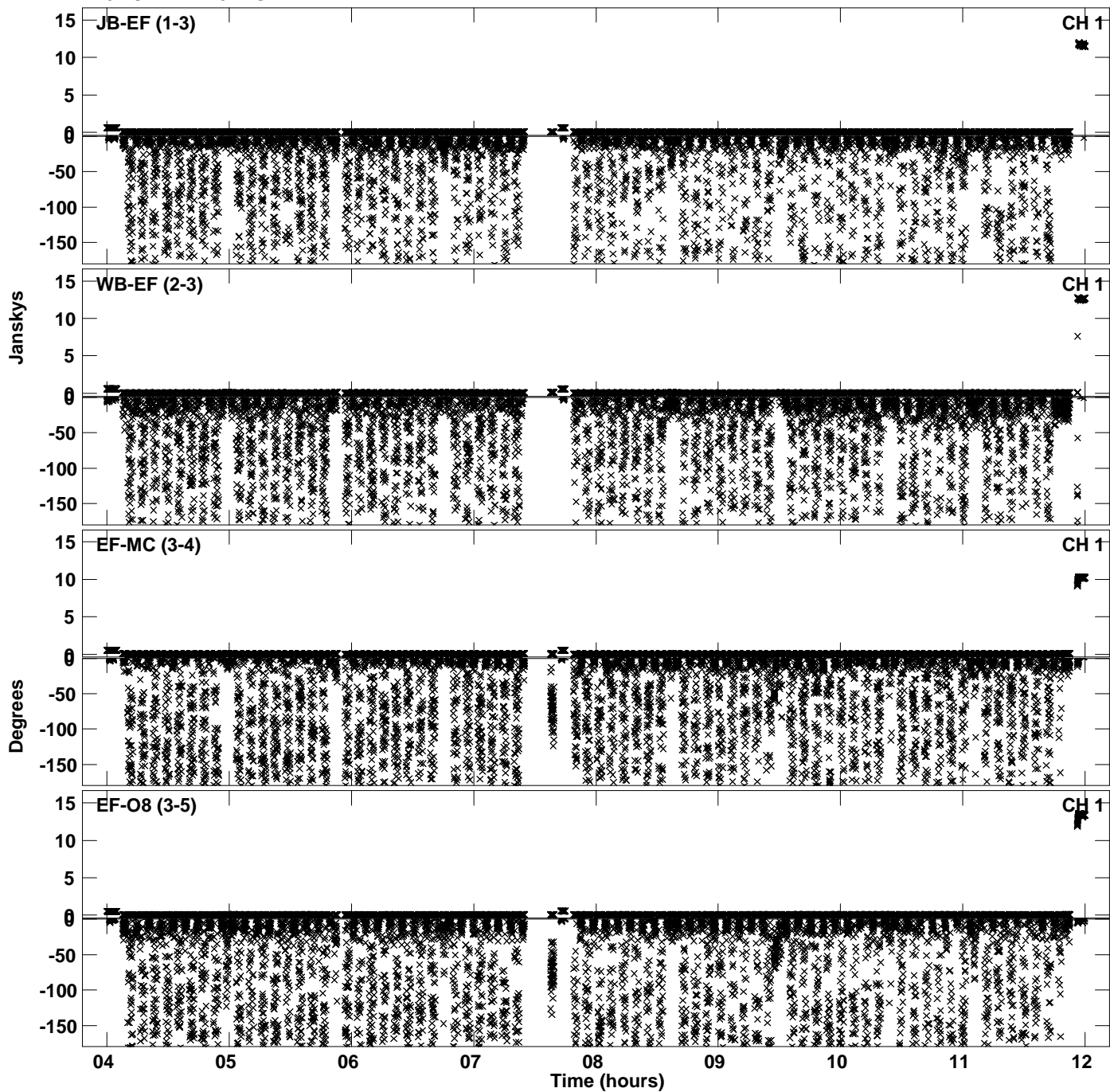

Plot file version 44 created 08-JUN-2021 12:41:50
Amplitude andPhase vs Time for EM144B.UVDATA.1 Vect aver. CL # 4
IF 6 CHAN 1 - 64 STK RR

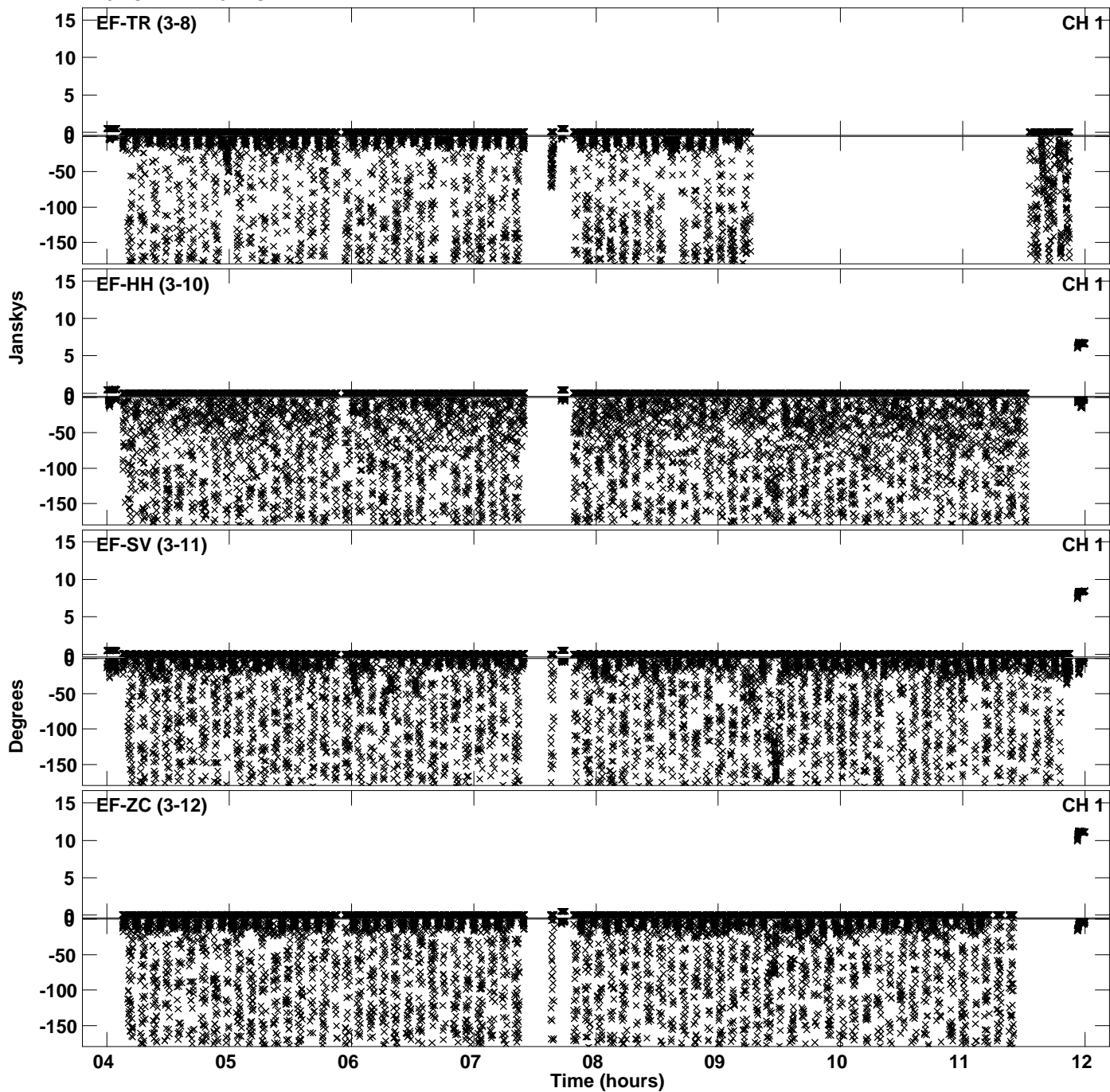

Plot file version 45 created 08-JUN-2021 12:41:50
Amplitude and Phase vs Time for EM144B.UVDATA.1 Vect aver. CL # 4
IF 6 CHAN 1 - 64 STK RR

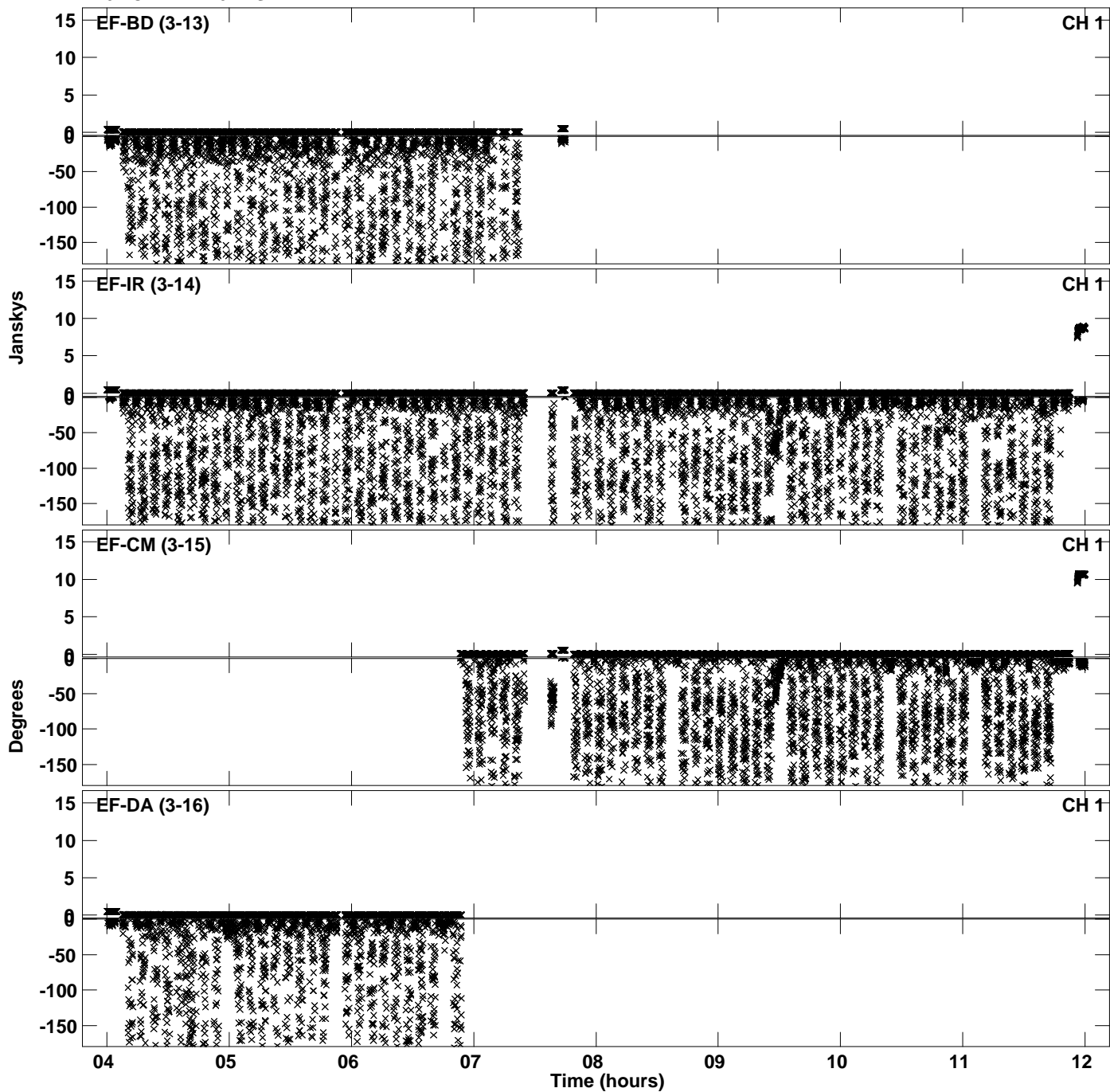

PLot file version 46 created 08-JUN-2021 12:41:50
Amplitude andPhase vs Time for EM144B.UVDATA.1 Vect aver. CL # 4
IF 6 CHAN 1 - 64 STK RR

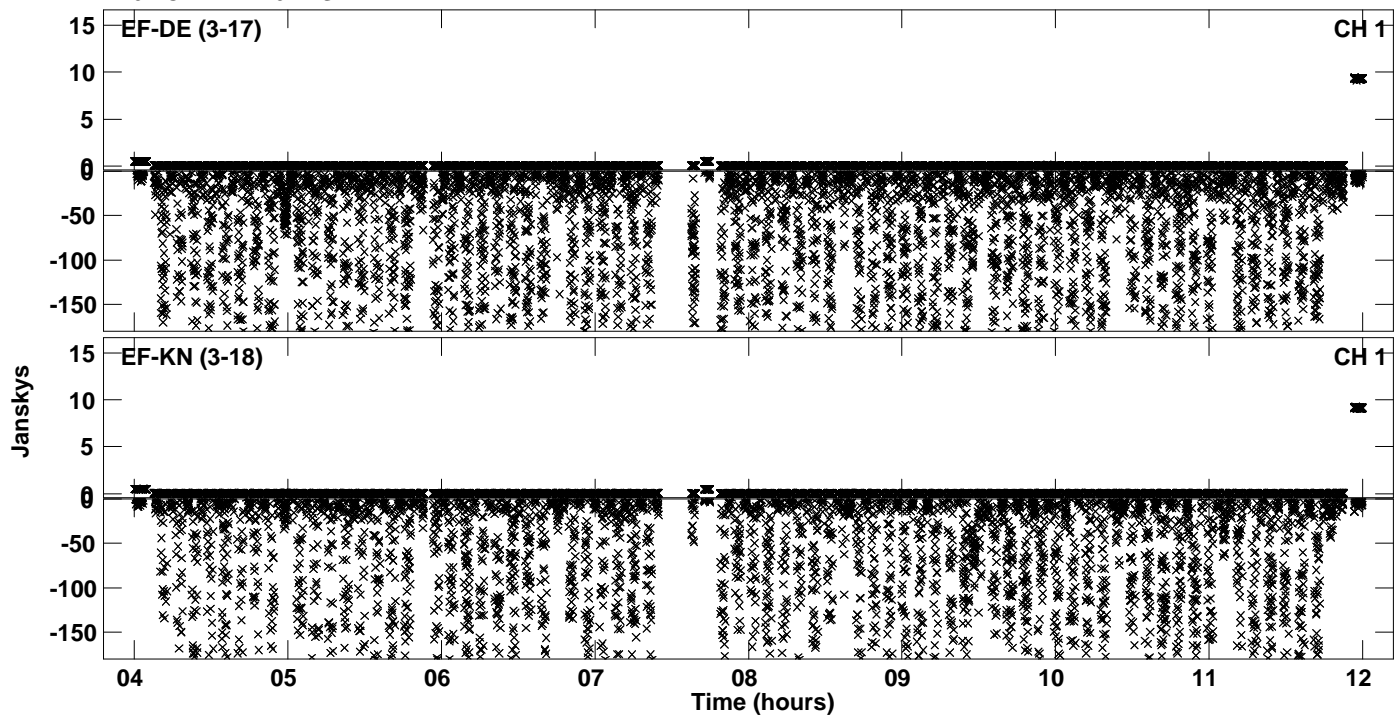

Plot file version 47 created 08-JUN-2021 12:42:09
Amplitude andPhase vs Time for EM144B.UVDATA.1 Vect aver. CL # 4
IF 7 CHAN 1 - 64 STK RR

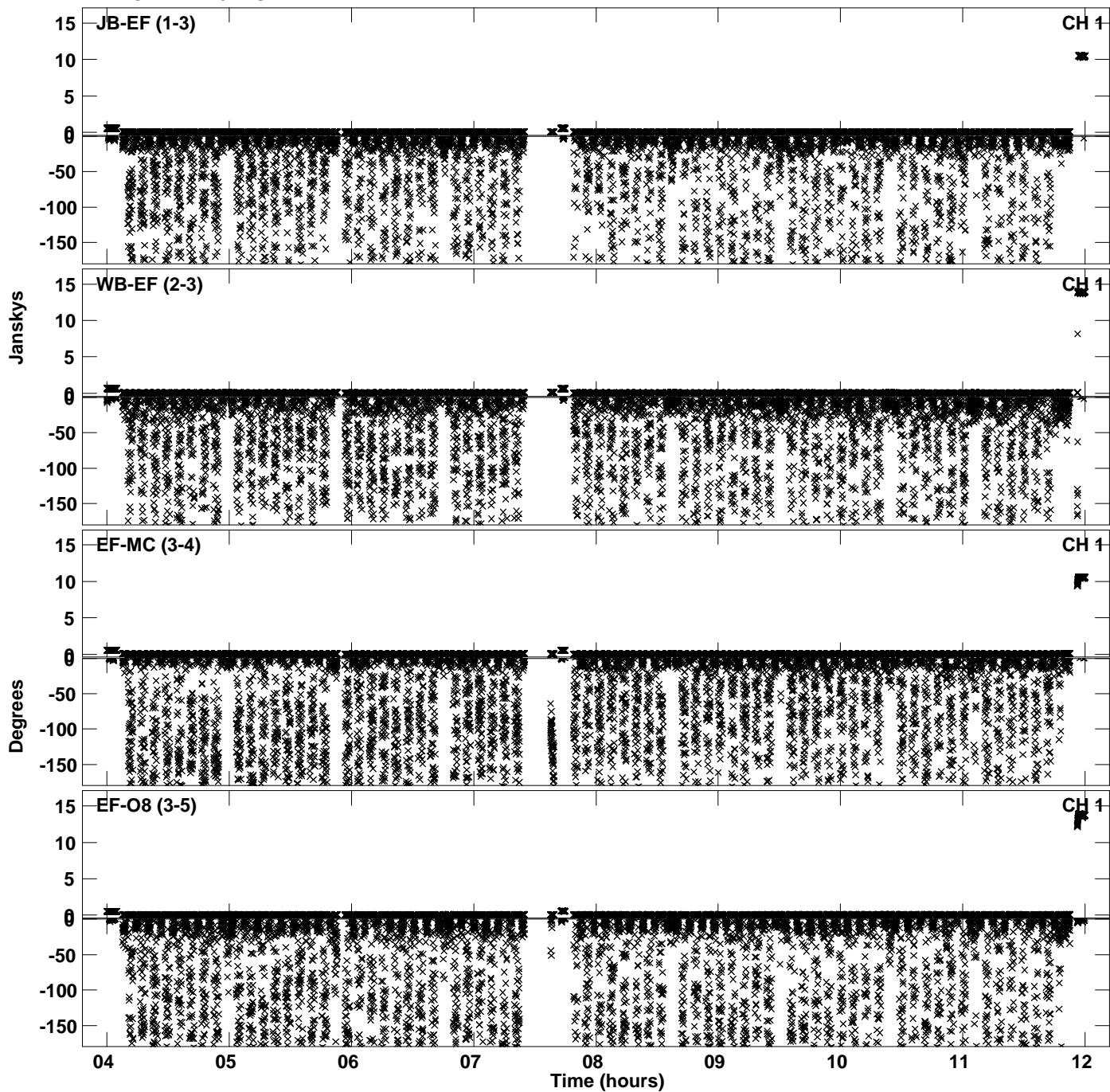

Plot file version 48 created 08-JUN-2021 12:42:09
Amplitude andPhase vs Time for EM144B.UVDATA.1 Vect aver. CL # 4
IF 7 CHAN 1 - 64 STK RR

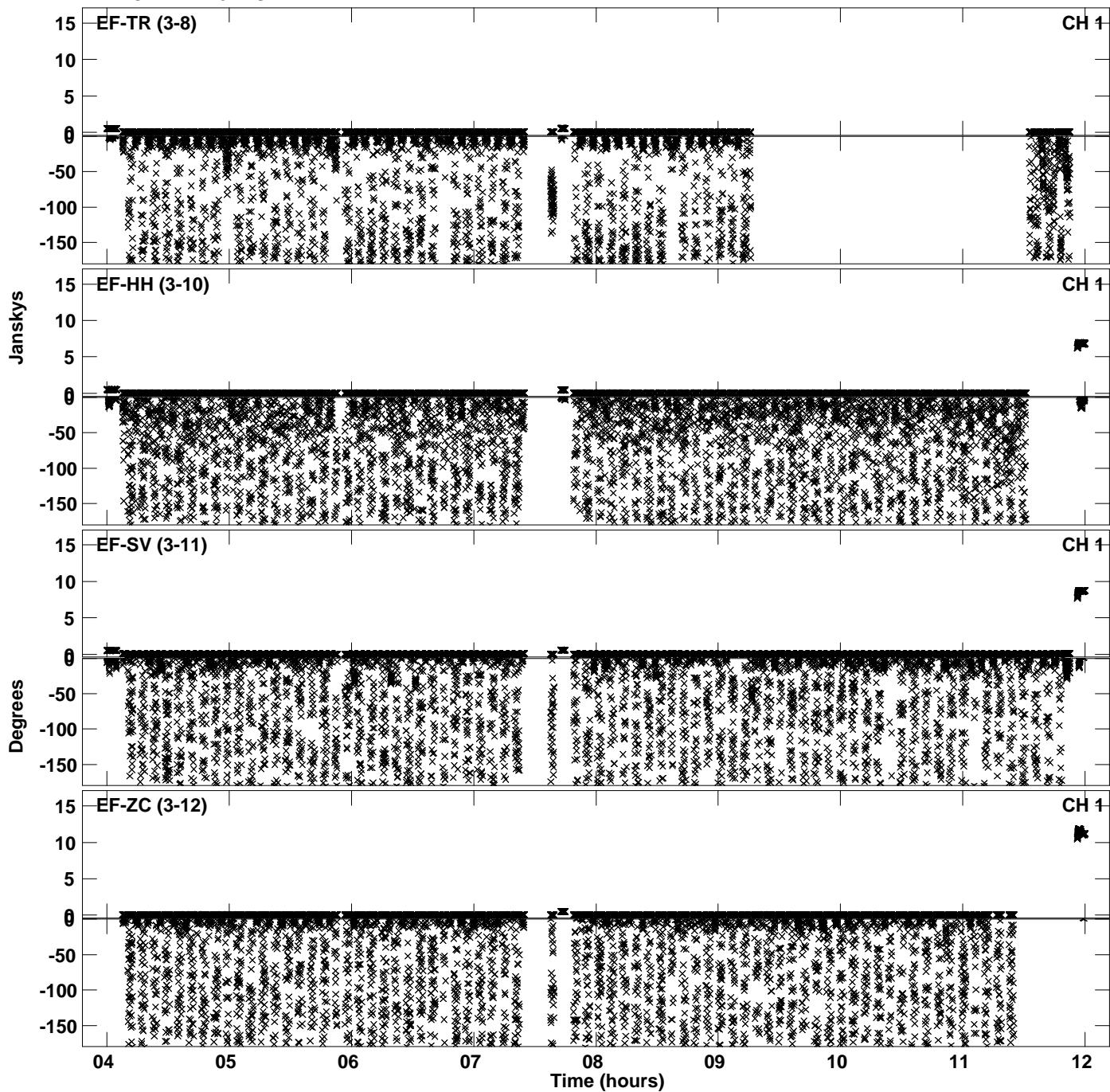

PLot file version 49 created 08-JUN-2021 12:42:09
Amplitude andPhase vs Time for EM144B.UVDATA.1 Vect aver. CL # 4
IF 7 CHAN 1 - 64 STK RR

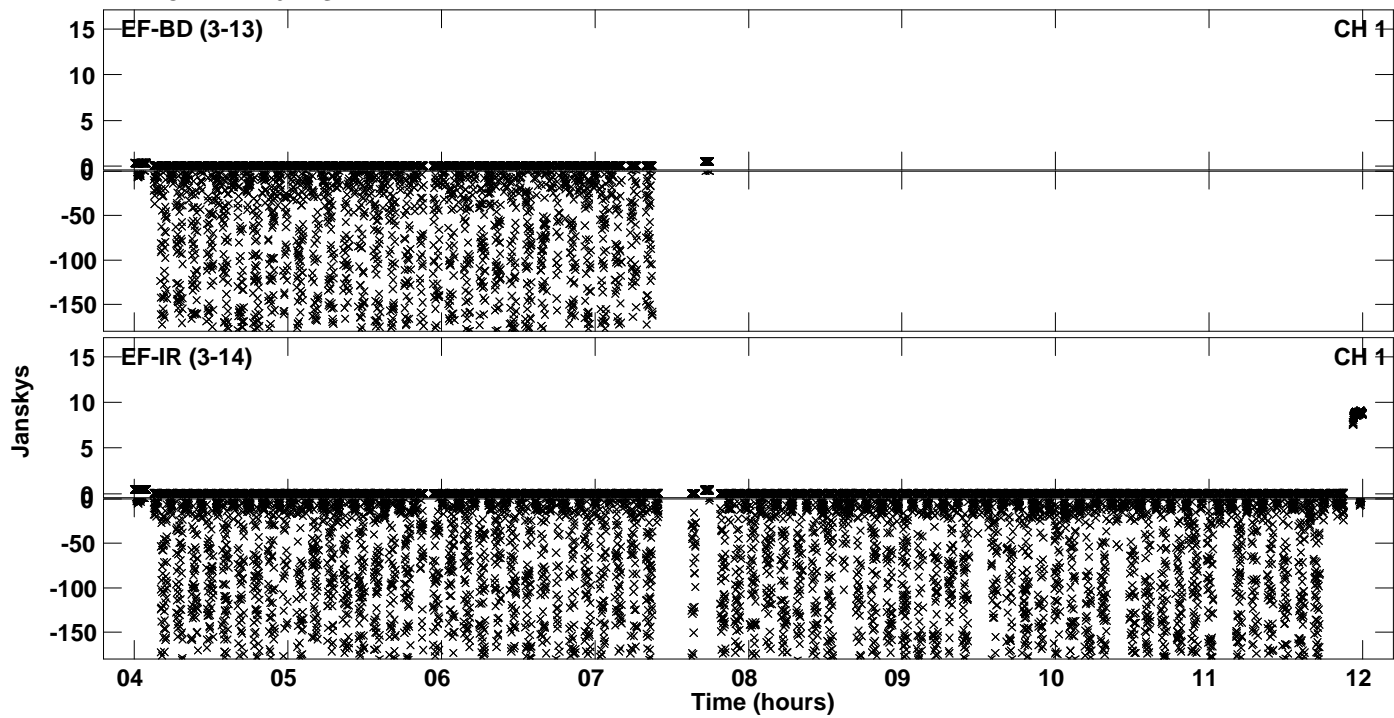

Plot file version 50 created 08-JUN-2021 12:42:31
Amplitude andPhase vs Time for EM144B.UVDATA.1 Vect aver. CL # 4
IF 8 CHAN 1 - 64 STK RR

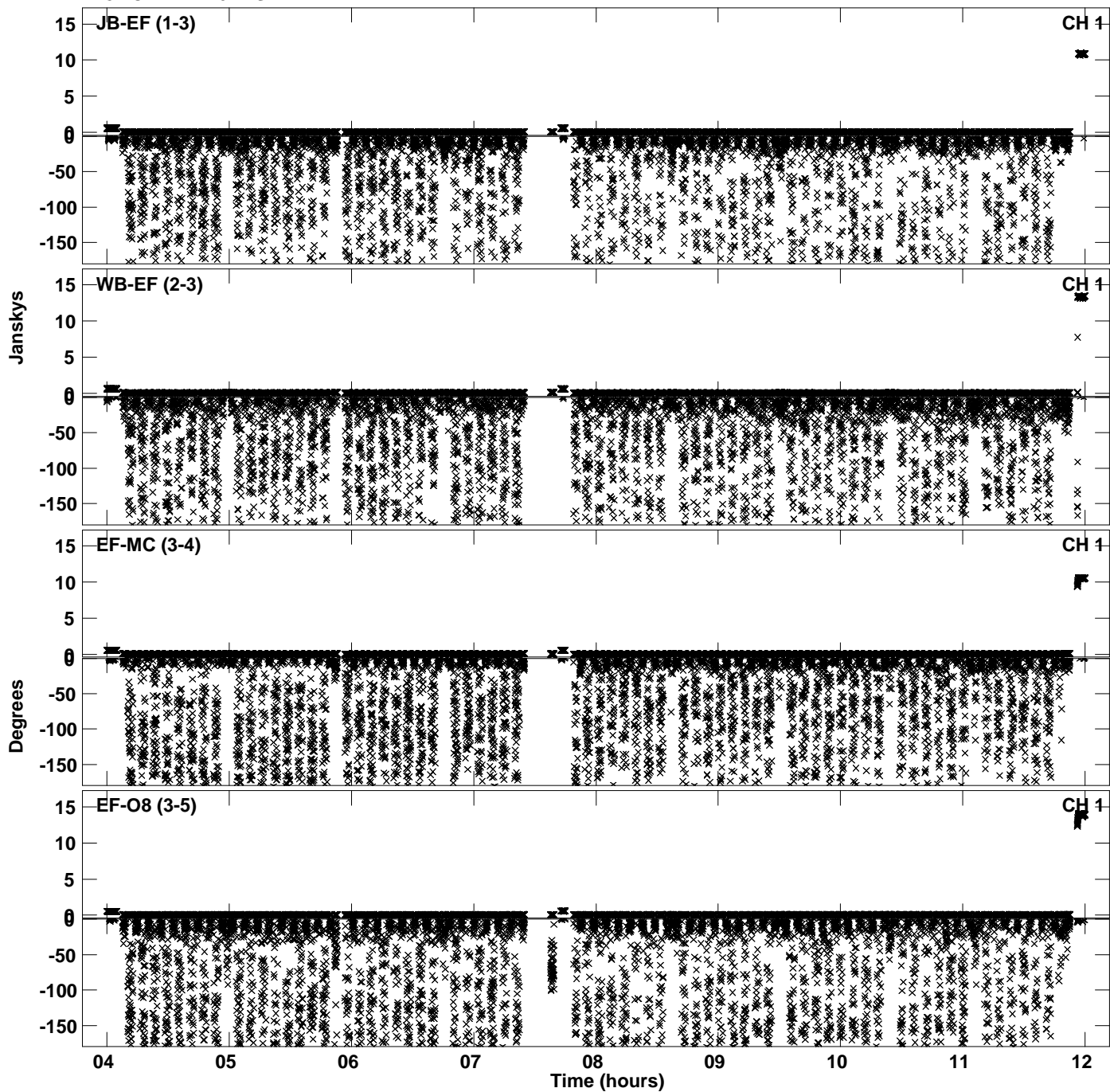

PLot file version 51 created 08-JUN-2021 12:42:32
Amplitude andPhase vs Time for EM144B.UVDATA.1 Vect aver. CL # 4
IF 8 CHAN 1 - 64 STK RR

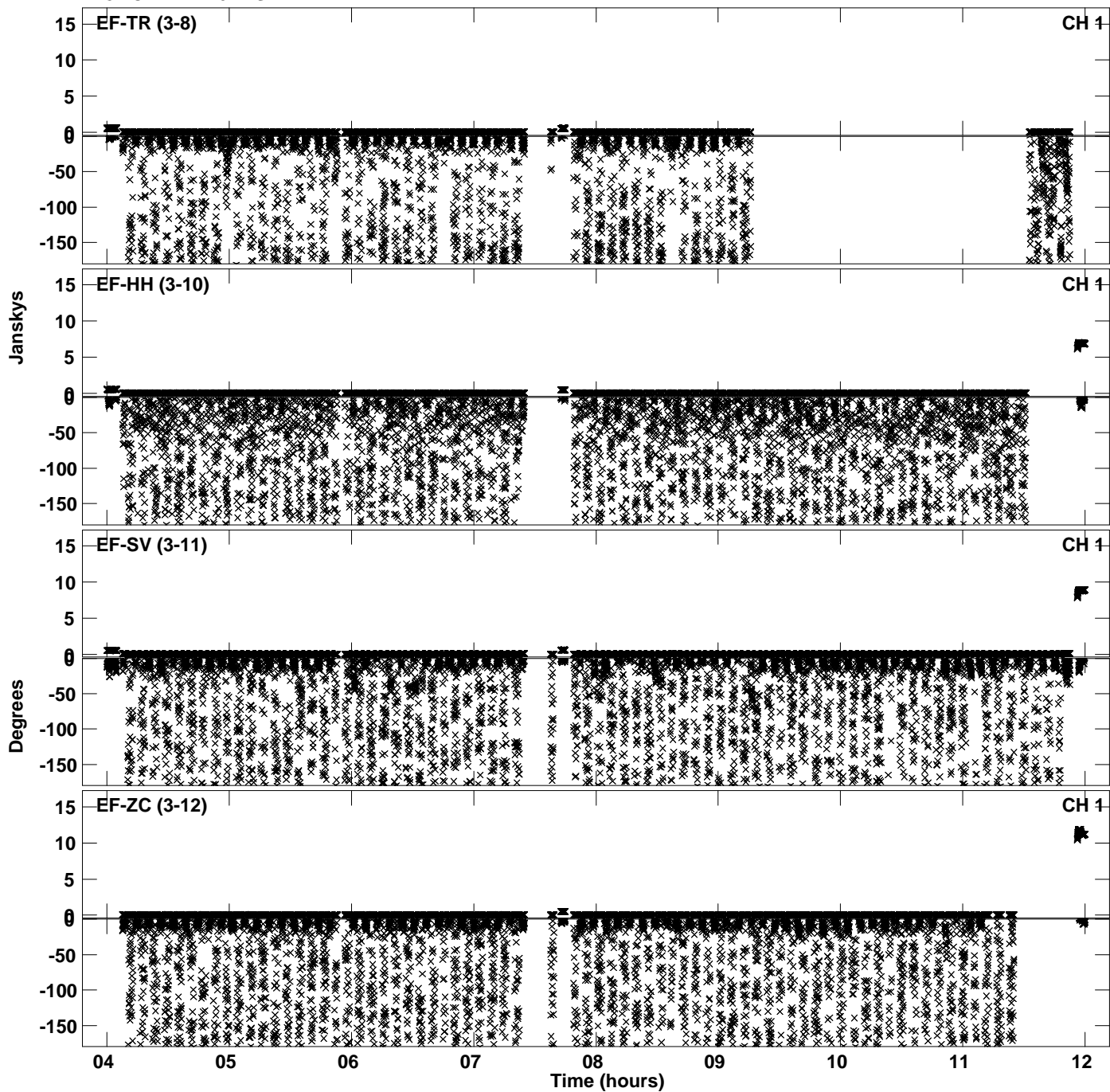

PLot file version 52 created 08-JUN-2021 12:42:32
Amplitude andPhase vs Time for EM144B.UVDATA.1 Vect aver. CL # 4
IF 8 CHAN 1 - 64 STK RR

