

Plot file version 1 created 04-APR-2024 11:33:46  
Amplitude and Phase vs Time for J1037+5711.MULTI.1 CL # 3  
IF 1 CHAN 1 STK LL of J1037+5711.ICL001.3

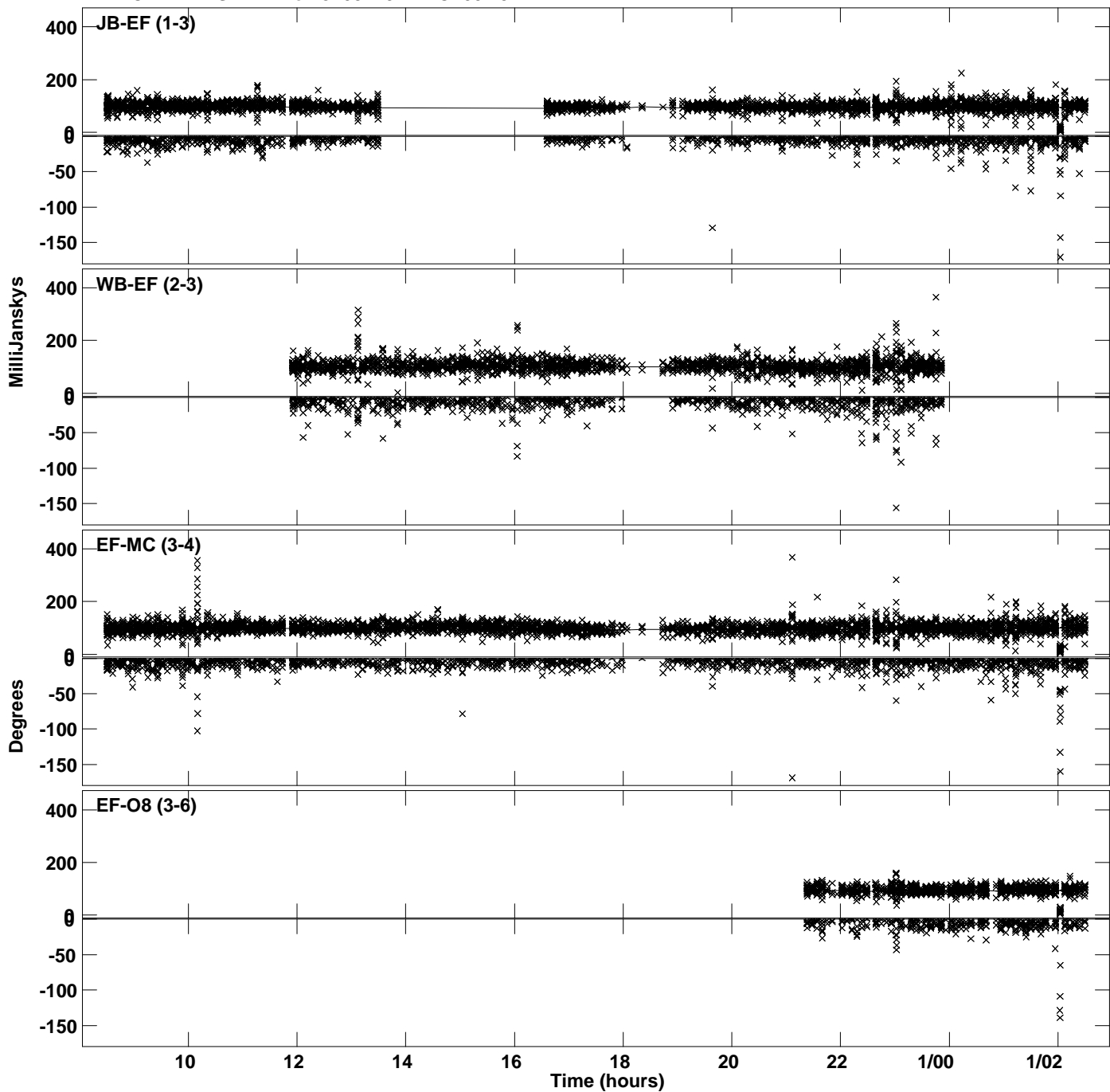

PLot file version 2 created 04-APR-2024 11:33:46  
Amplitude andPhase vs Time for J1037+5711.MULTI.1 CL # 3  
IF 1 CHAN 1 STK LL of J1037+5711.ICL001.3

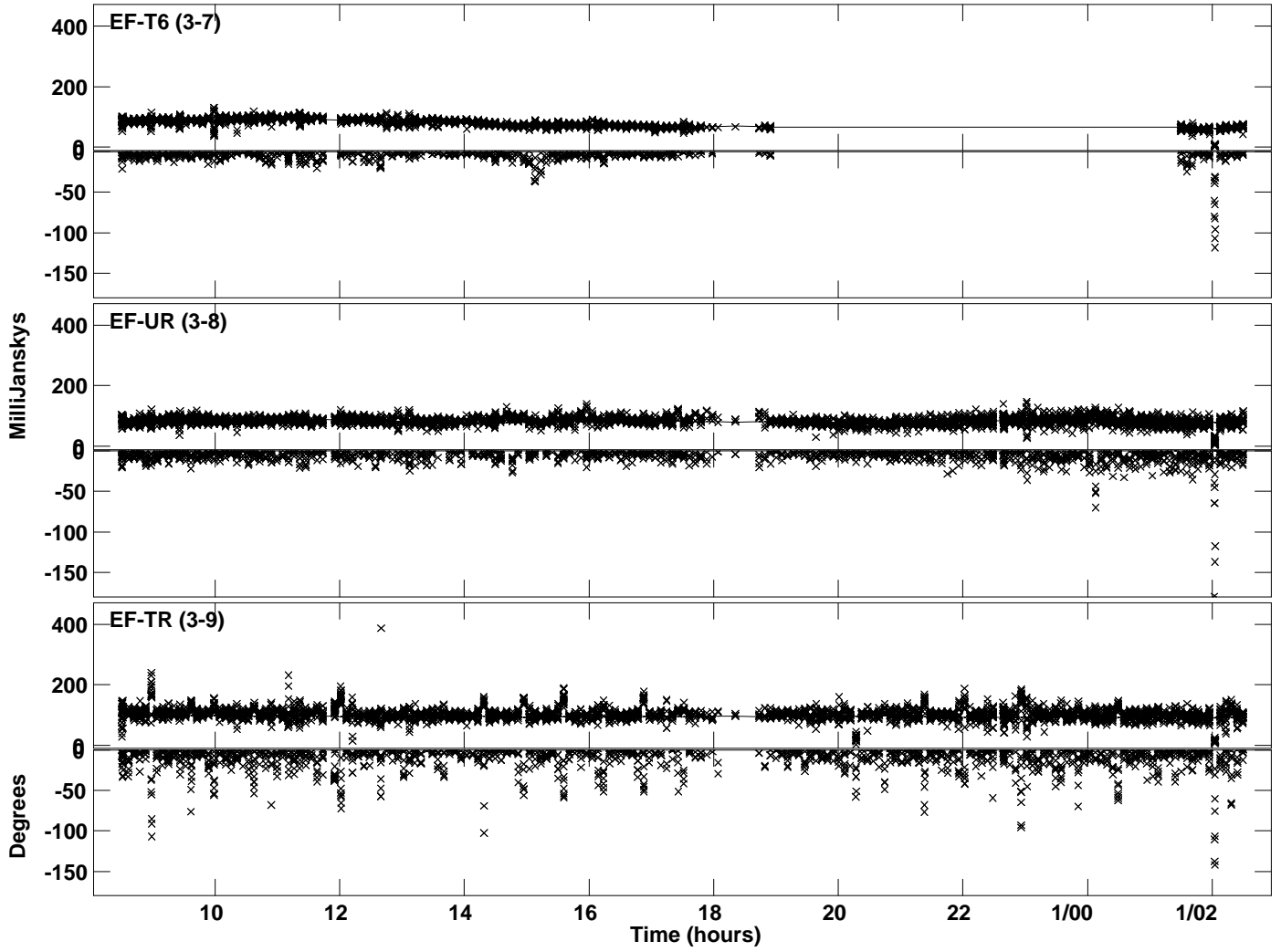

PLot file version 3 created 04-APR-2024 11:33:46  
Amplitude andPhase vs Time for J1037+5711.MULTI.1 CL # 3  
IF 2 CHAN 1 STK LL of J1037+5711.ICL001.3

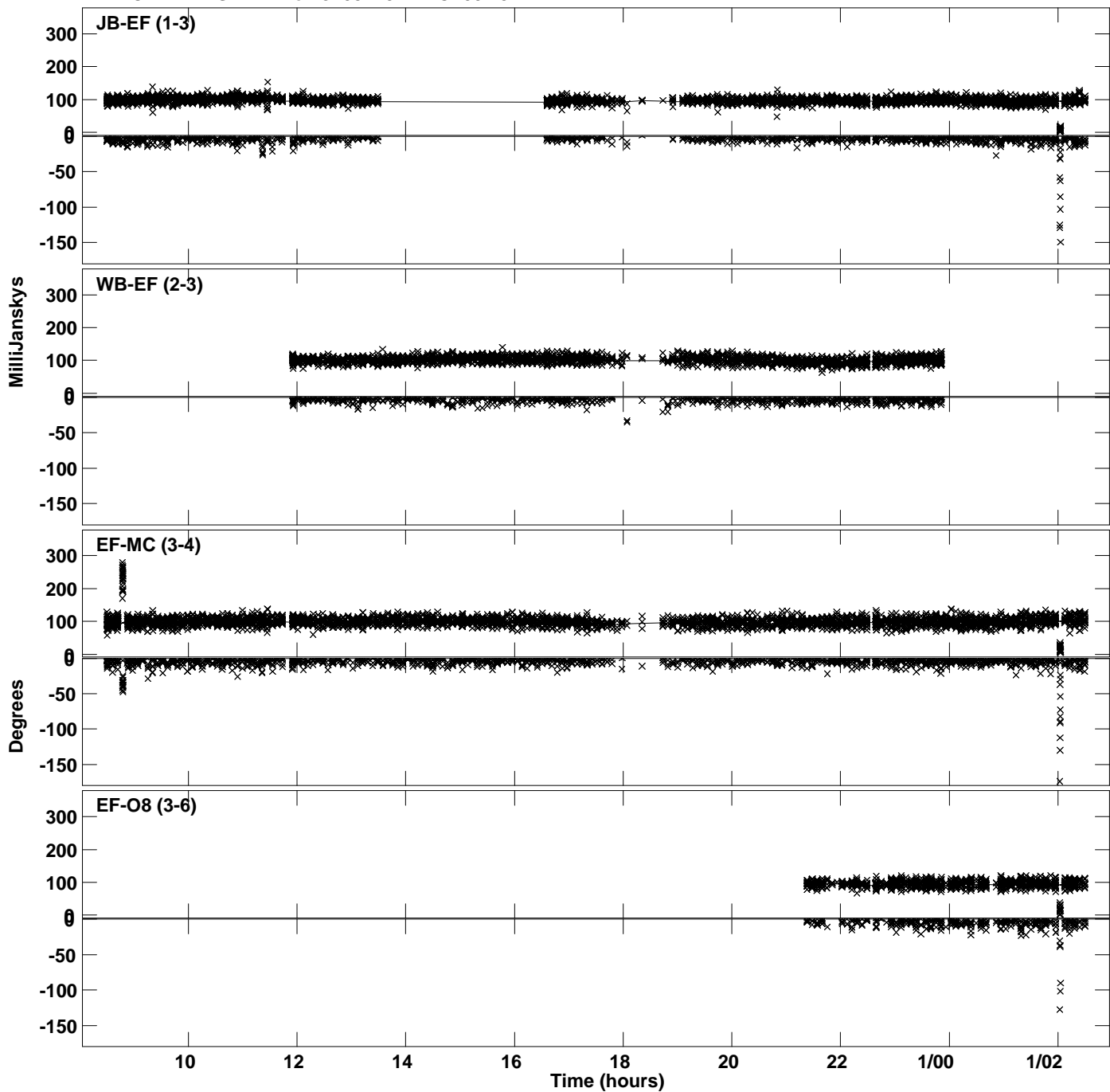

PLot file version 4 created 04-APR-2024 11:33:46  
Amplitude andPhase vs Time for J1037+5711.MULTI.1 CL # 3  
IF 2 CHAN 1 STK LL of J1037+5711.ICL001.3

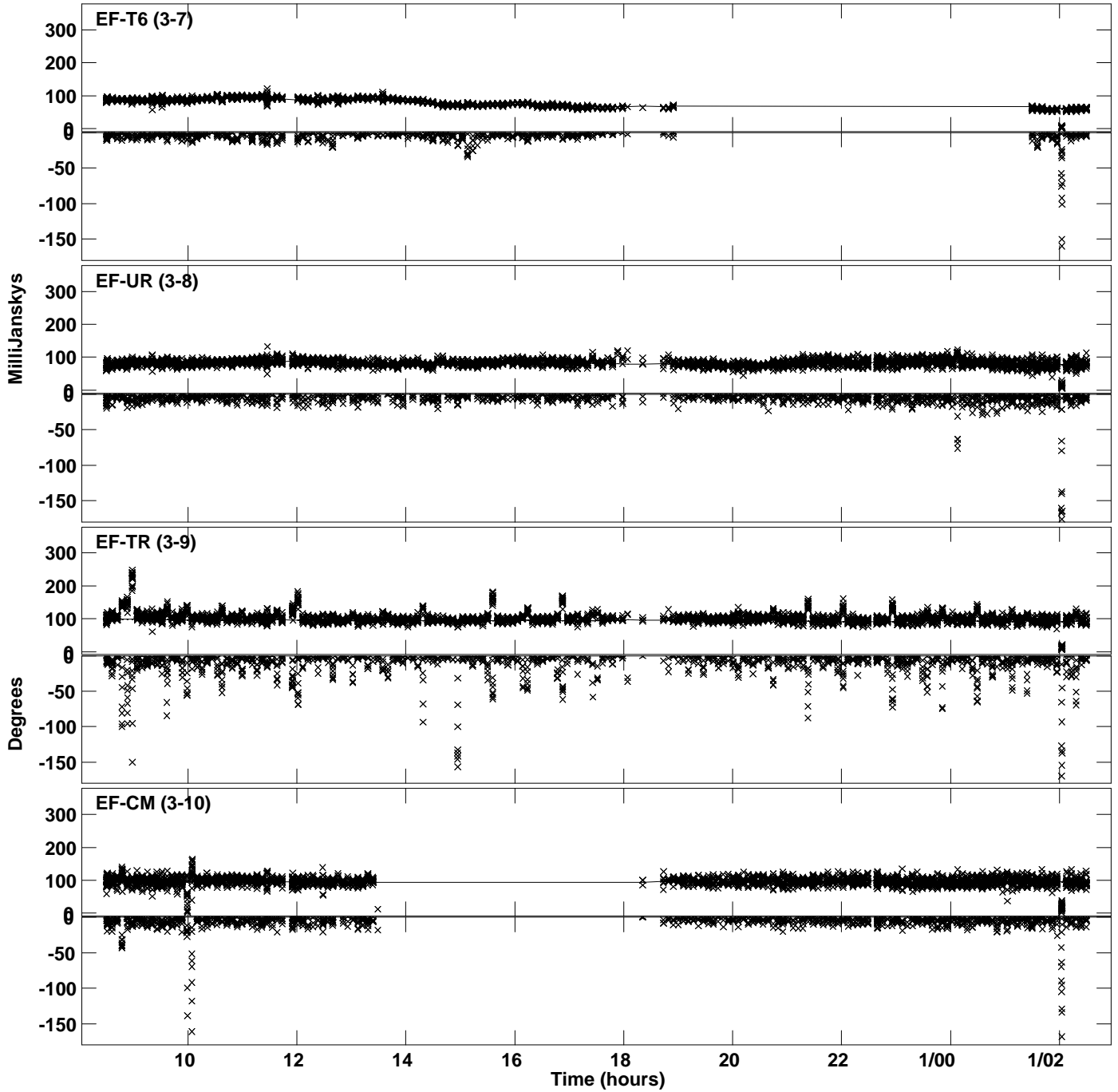

Plot file version 5 created 04-APR-2024 11:33:46  
Amplitude and Phase vs Time for J1037+5711.MULTI.1 CL # 3  
IF 2 CHAN 1 STK LL of J1037+5711.ICL001.3

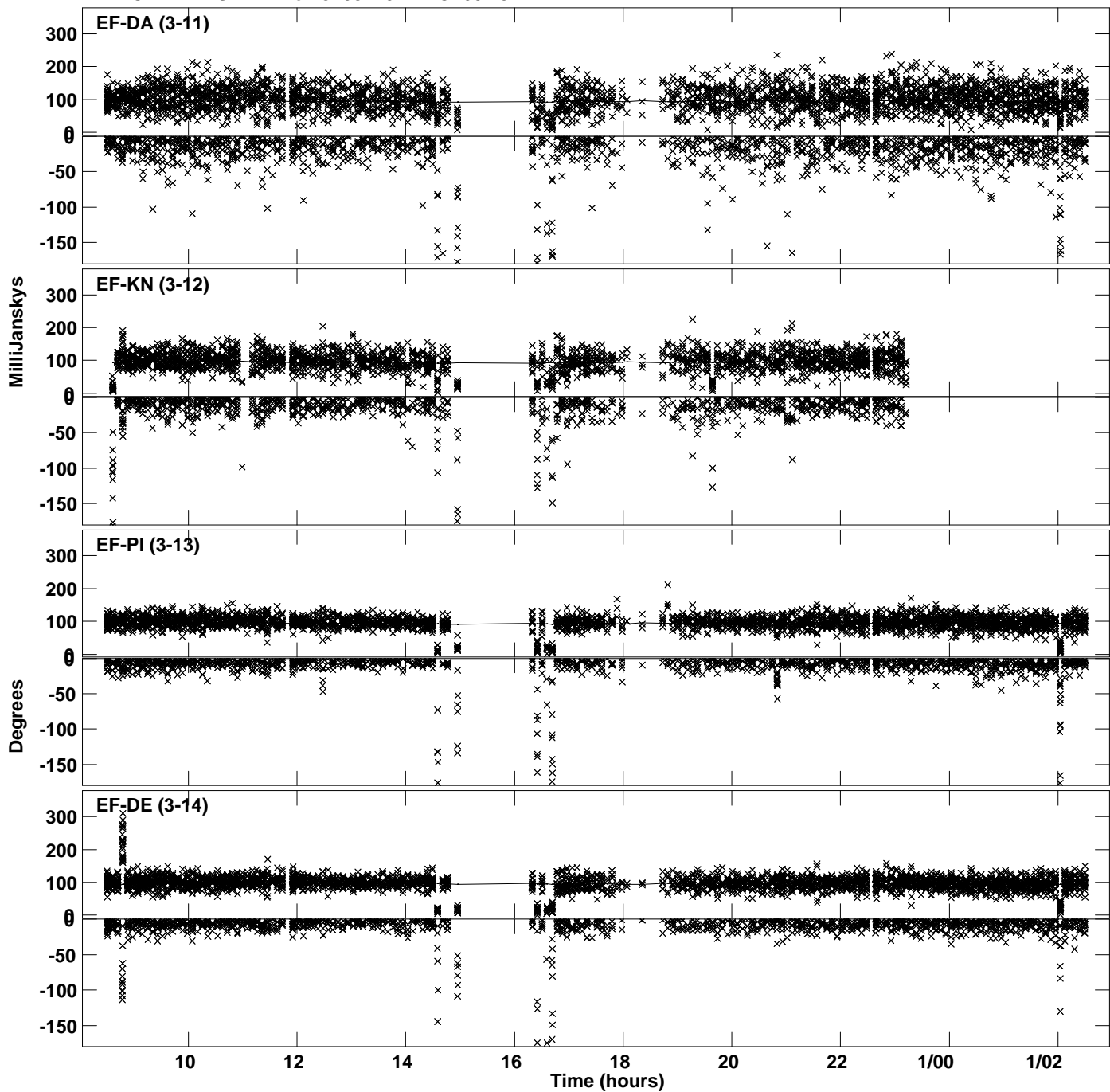

Plot file version 6 created 04-APR-2024 11:33:47  
Amplitude andPhase vs Time for J1037+5711.MULTI.1 CL # 3  
IF 3 CHAN 1 STK LL of J1037+5711.ICL001.3

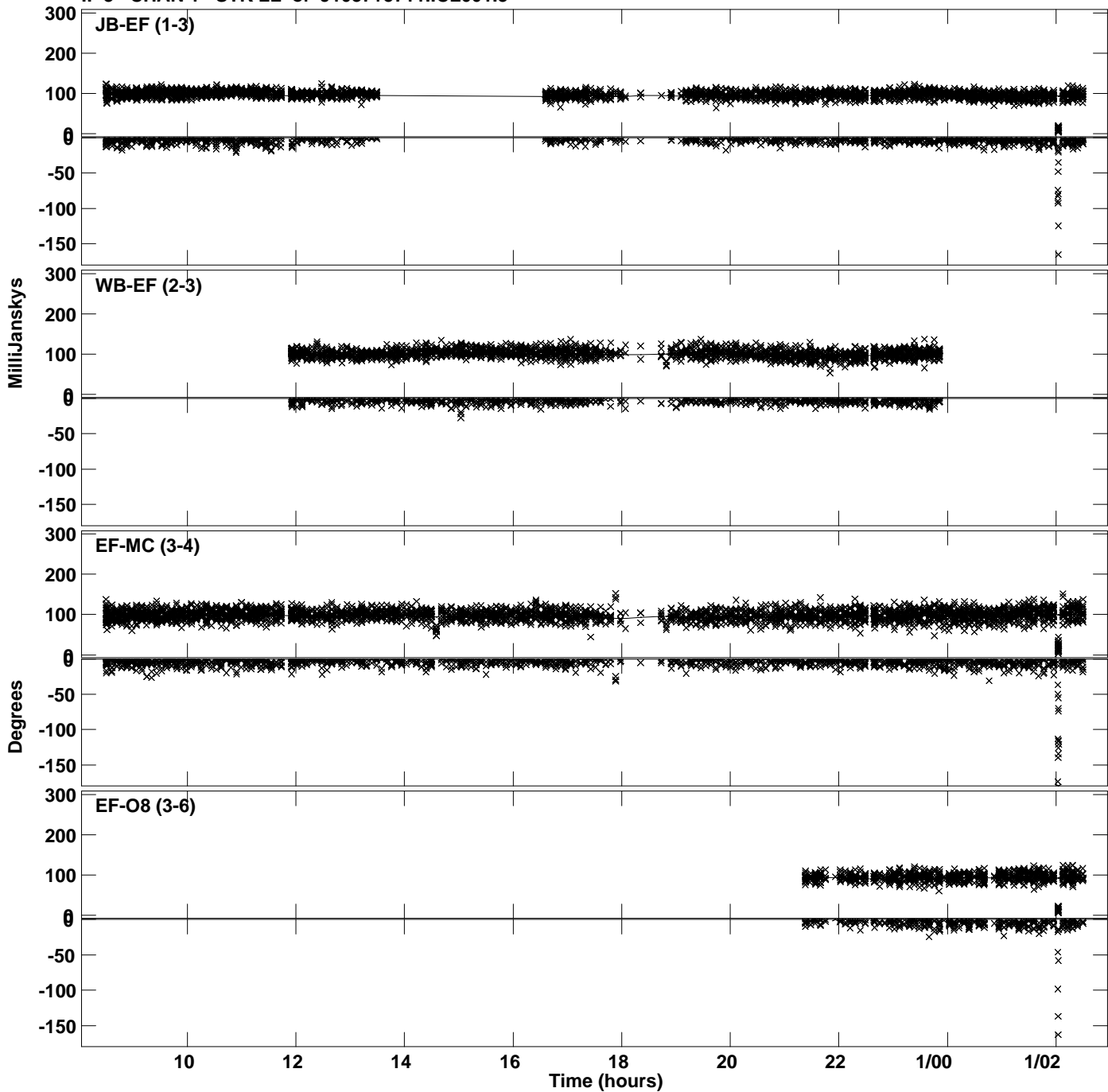

PLot file version 7 created 04-APR-2024 11:33:47  
Amplitude andPhase vs Time for J1037+5711.MULTI.1 CL # 3  
IF 3 CHAN 1 STK LL of J1037+5711.ICL001.3

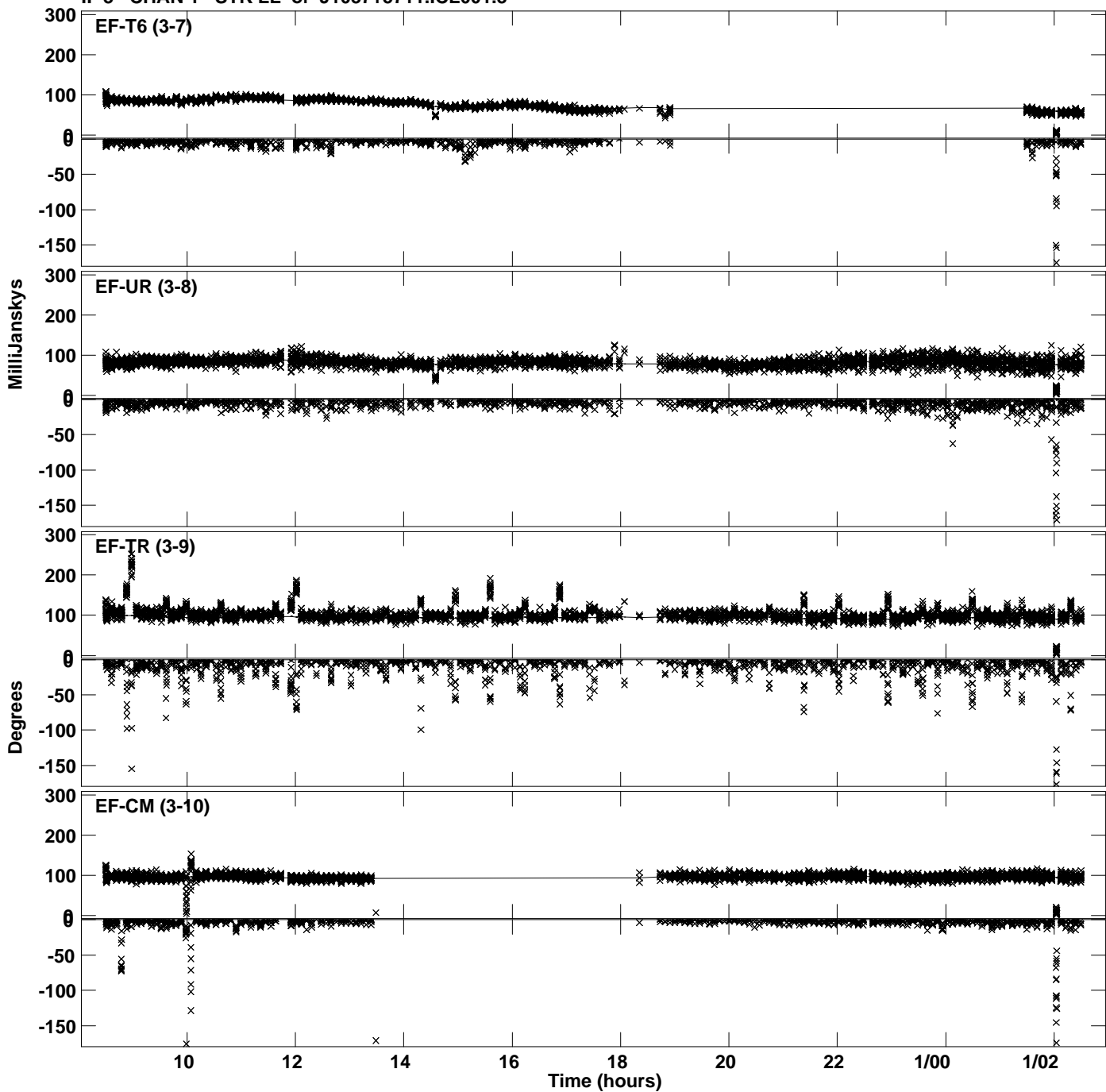

PLot file version 8 created 04-APR-2024 11:33:47  
Amplitude andPhase vs Time for J1037+5711.MULTI.1 CL # 3  
IF 3 CHAN 1 STK LL of J1037+5711.ICL001.3

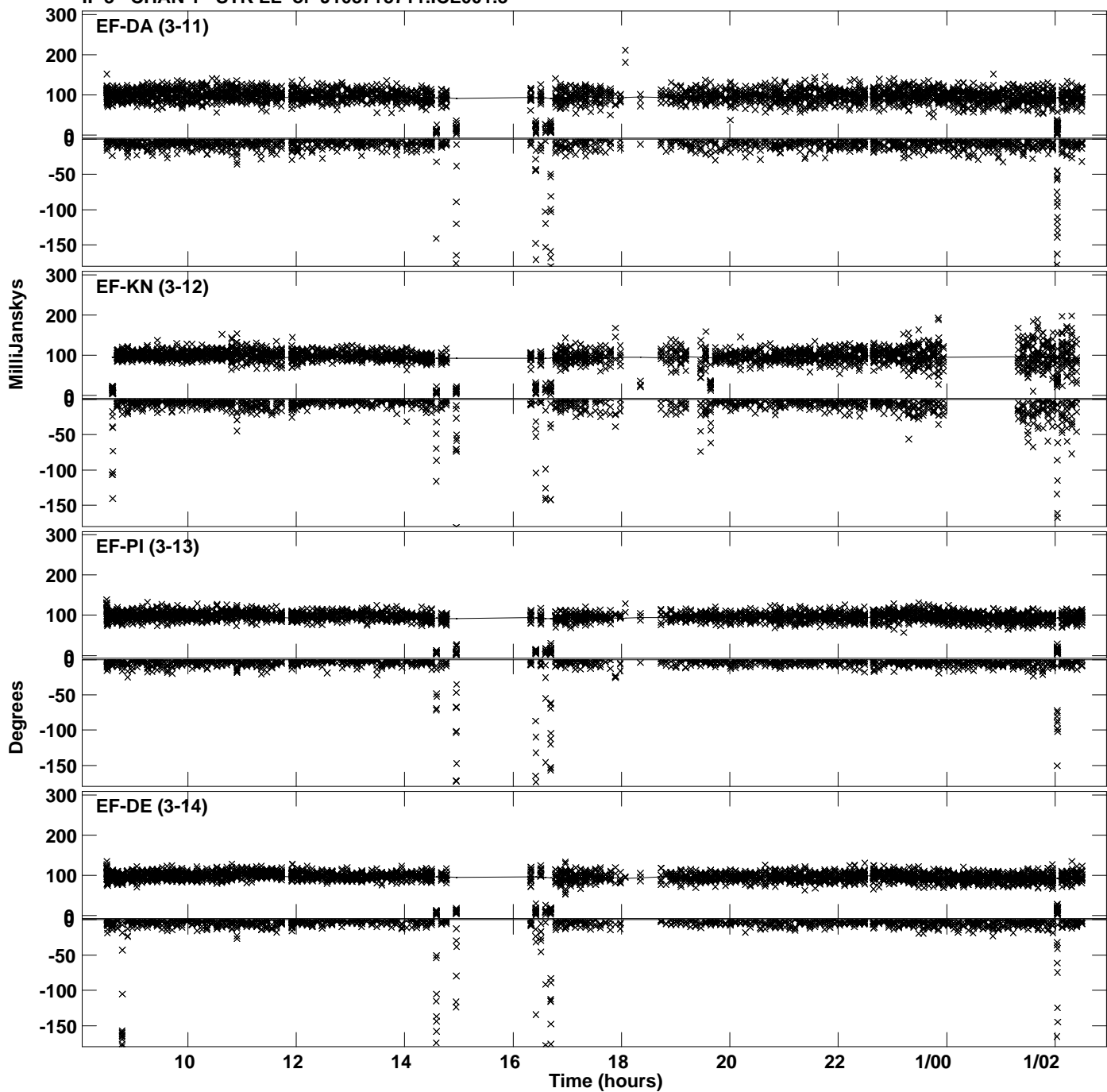



Plot file version 9 created 04-APR-2024 11:33:48  
Amplitude andPhase vs Time for J1037+5711.MULTI.1 CL # 3  
IF 4 CHAN 1 STK LL of J1037+5711.ICL001.3

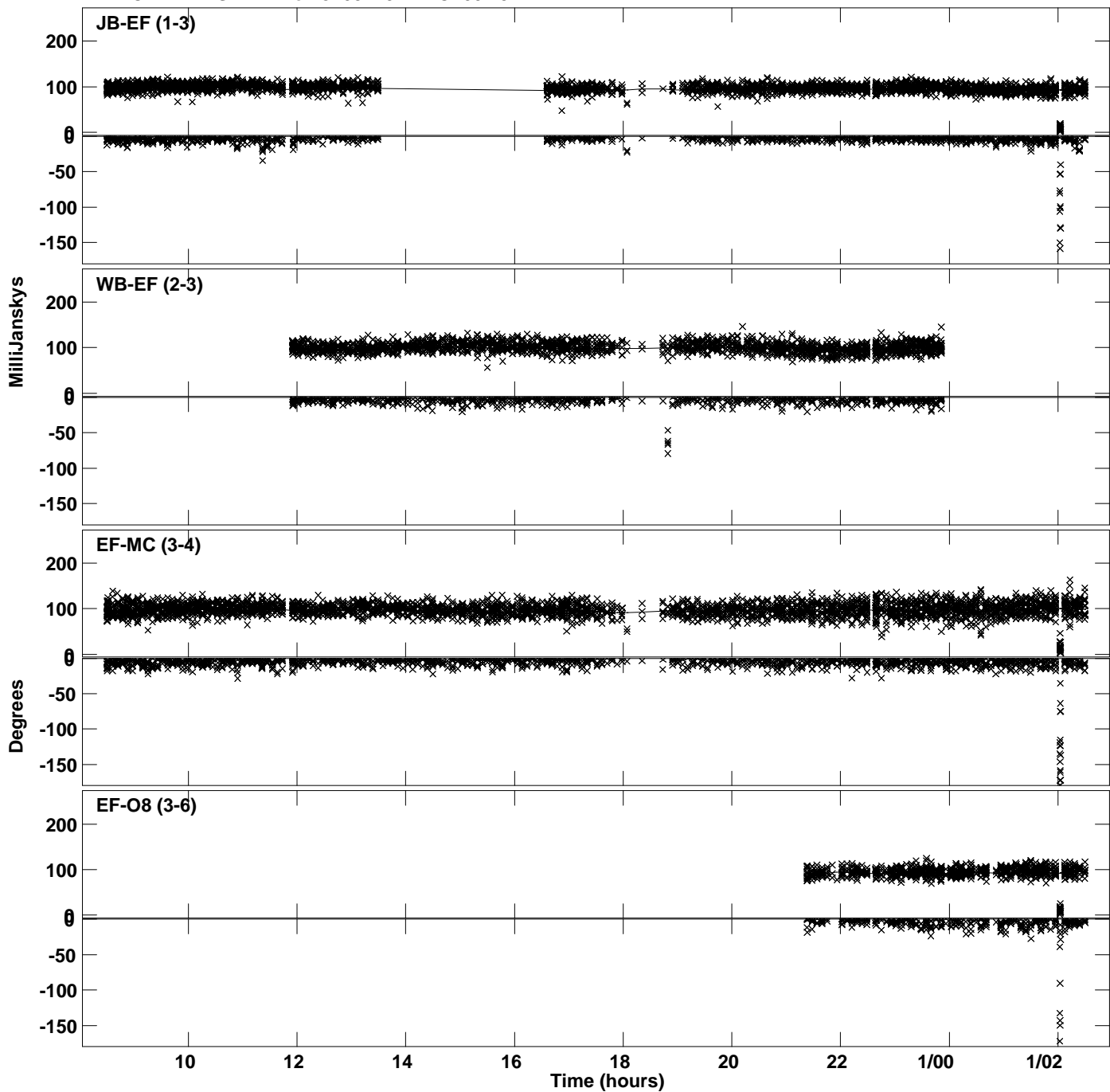

PLot file version 10 created 04-APR-2024 11:33:48  
Amplitude andPhase vs Time for J1037+5711.MULTI.1 CL # 3  
IF 4 CHAN 1 STK LL of J1037+5711.ICL001.3

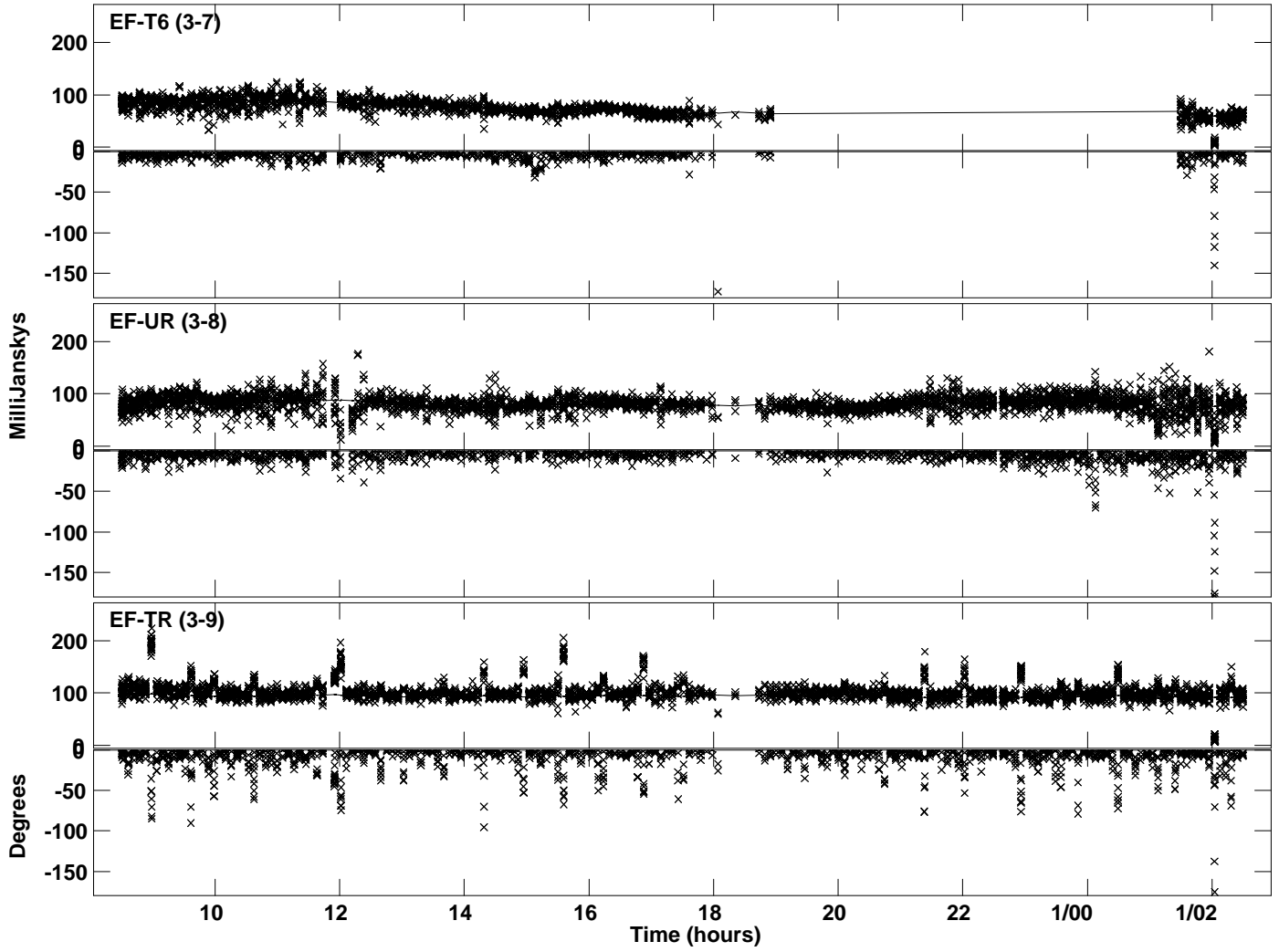

Plot file version 11 created 04-APR-2024 11:33:48  
Amplitude and Phase vs Time for J1037+5711.MULTI.1 CL # 3  
IF 1 CHAN 1 STK RR of J1037+5711.ICL001.3

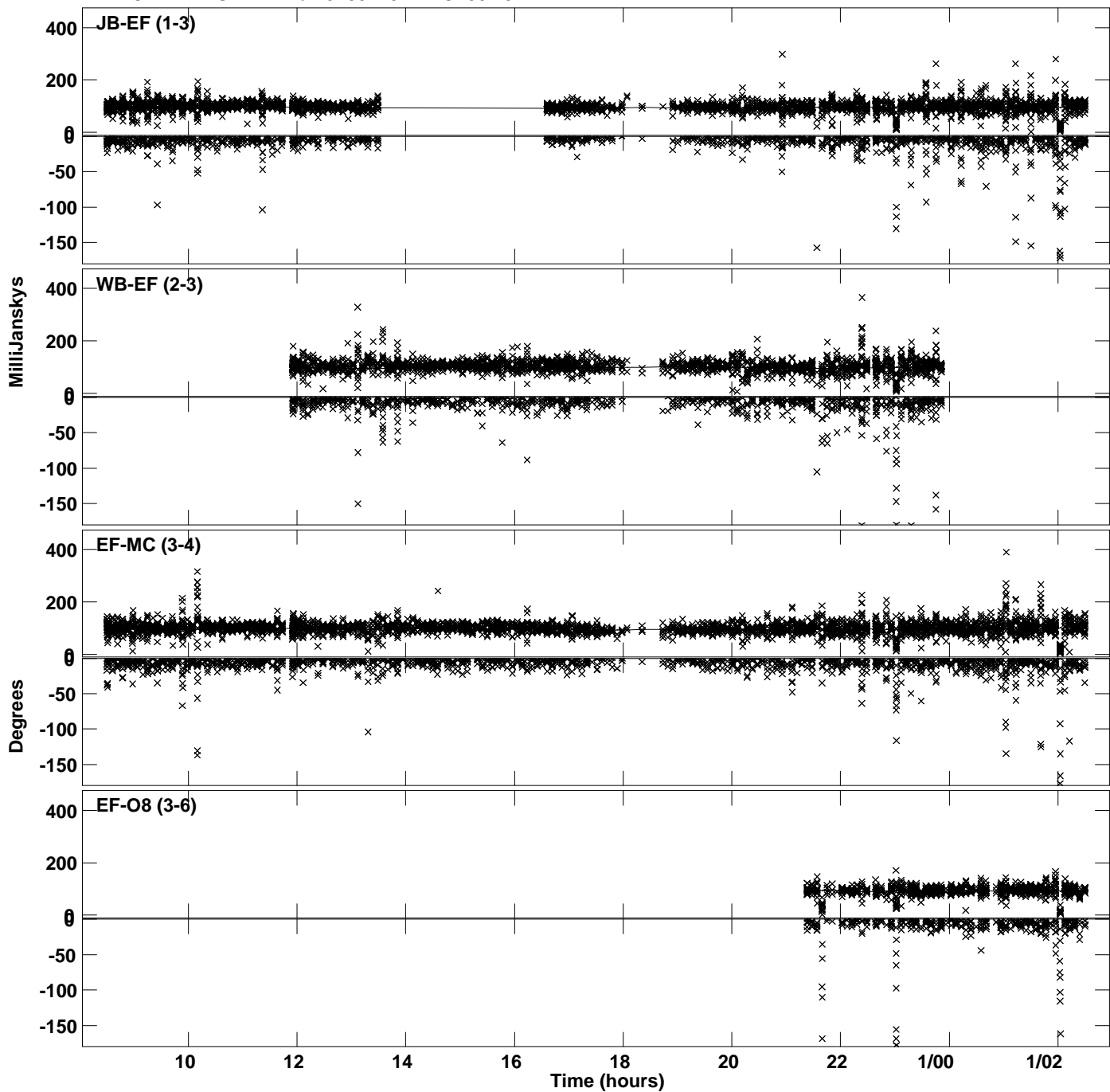

Plot file version 12 created 04-APR-2024 11:33:48  
Amplitude andPhase vs Time for J1037+5711.MULTI.1 CL # 3  
IF 1 CHAN 1 STK RR of J1037+5711.ICL001.3

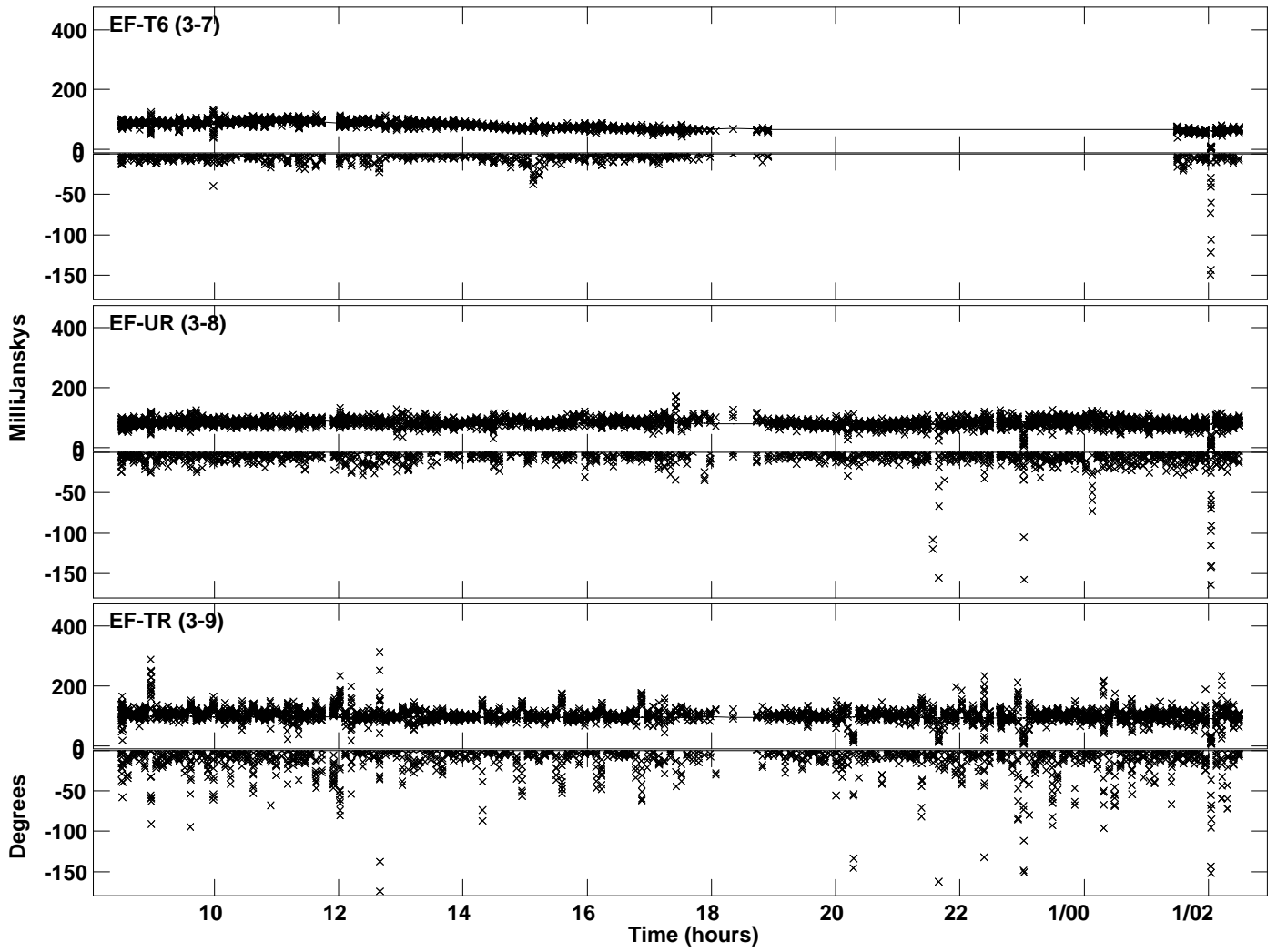

PLot file version 13 created 04-APR-2024 11:33:49  
Amplitude andPhase vs Time for J1037+5711.MULTI.1 CL # 3  
IF 2 CHAN 1 STK RR of J1037+5711.ICL001.3

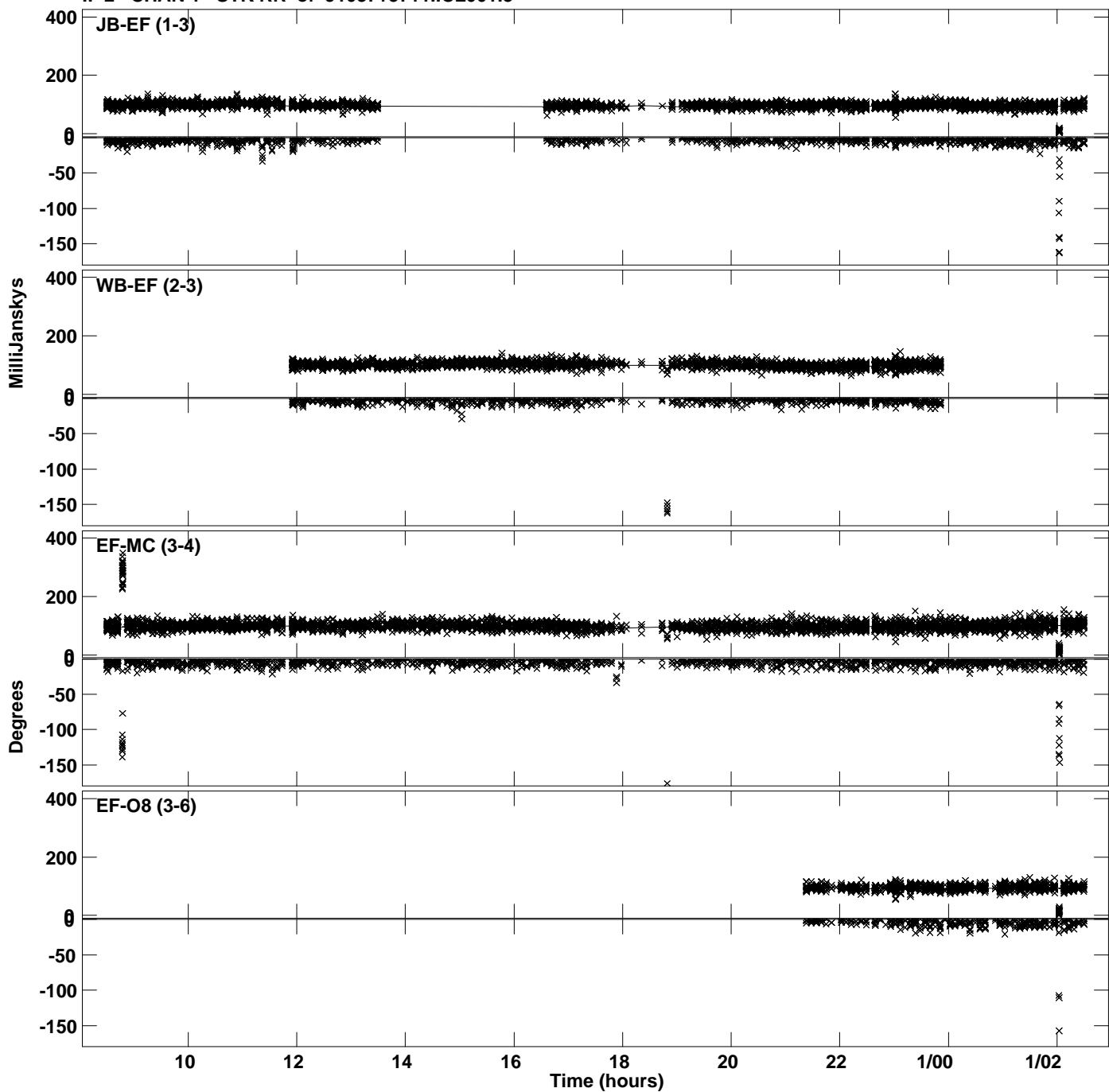

Plot file version 14 created 04-APR-2024 11:33:49  
Amplitude andPhase vs Time for J1037+5711.MULTI.1 CL # 3  
IF 2 CHAN 1 STK RR of J1037+5711.ICL001.3

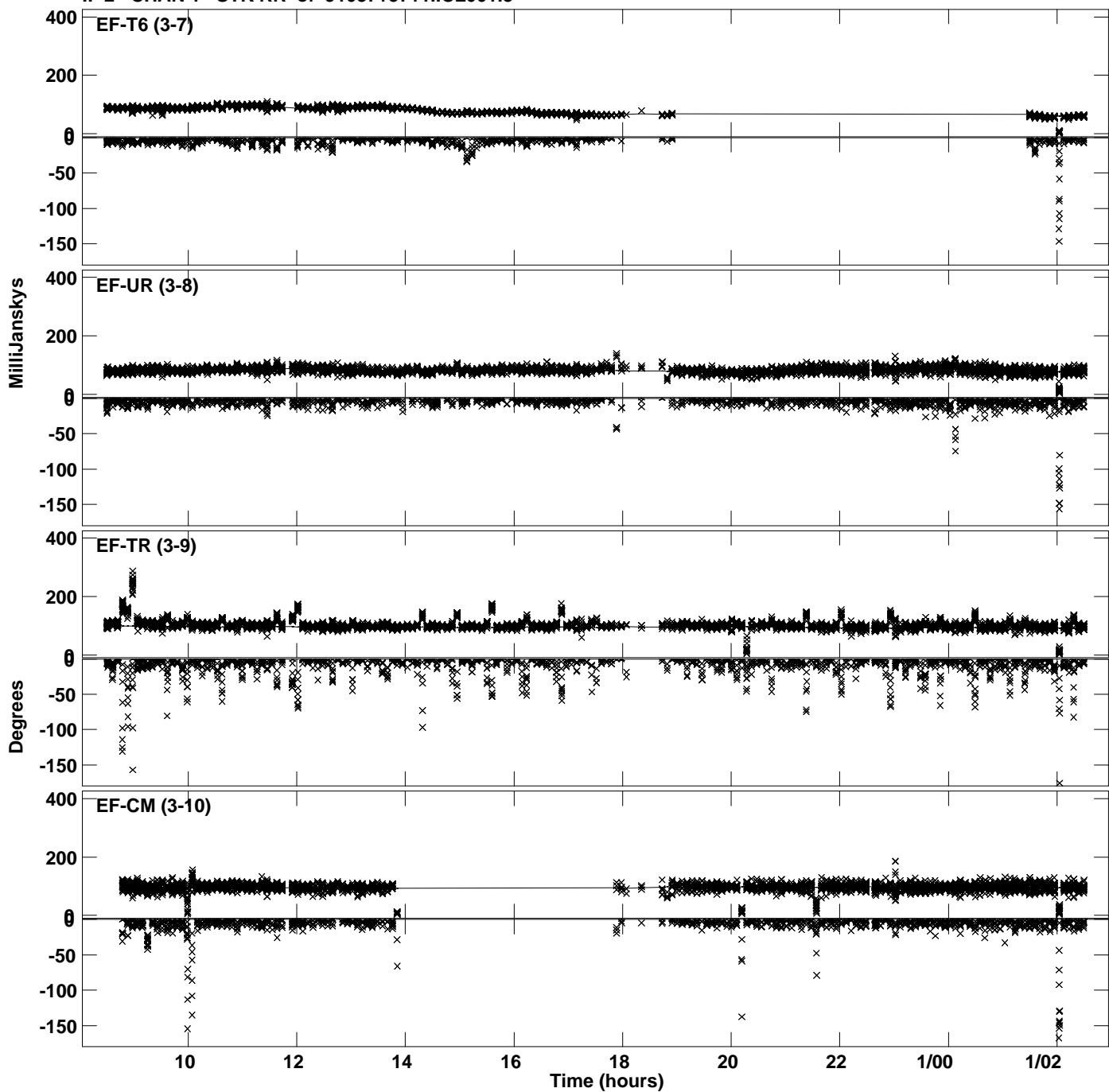

Plot file version 15 created 04-APR-2024 11:33:49  
Amplitude andPhase vs Time for J1037+5711.MULTI.1 CL # 3  
IF 2 CHAN 1 STK RR of J1037+5711.ICL001.3

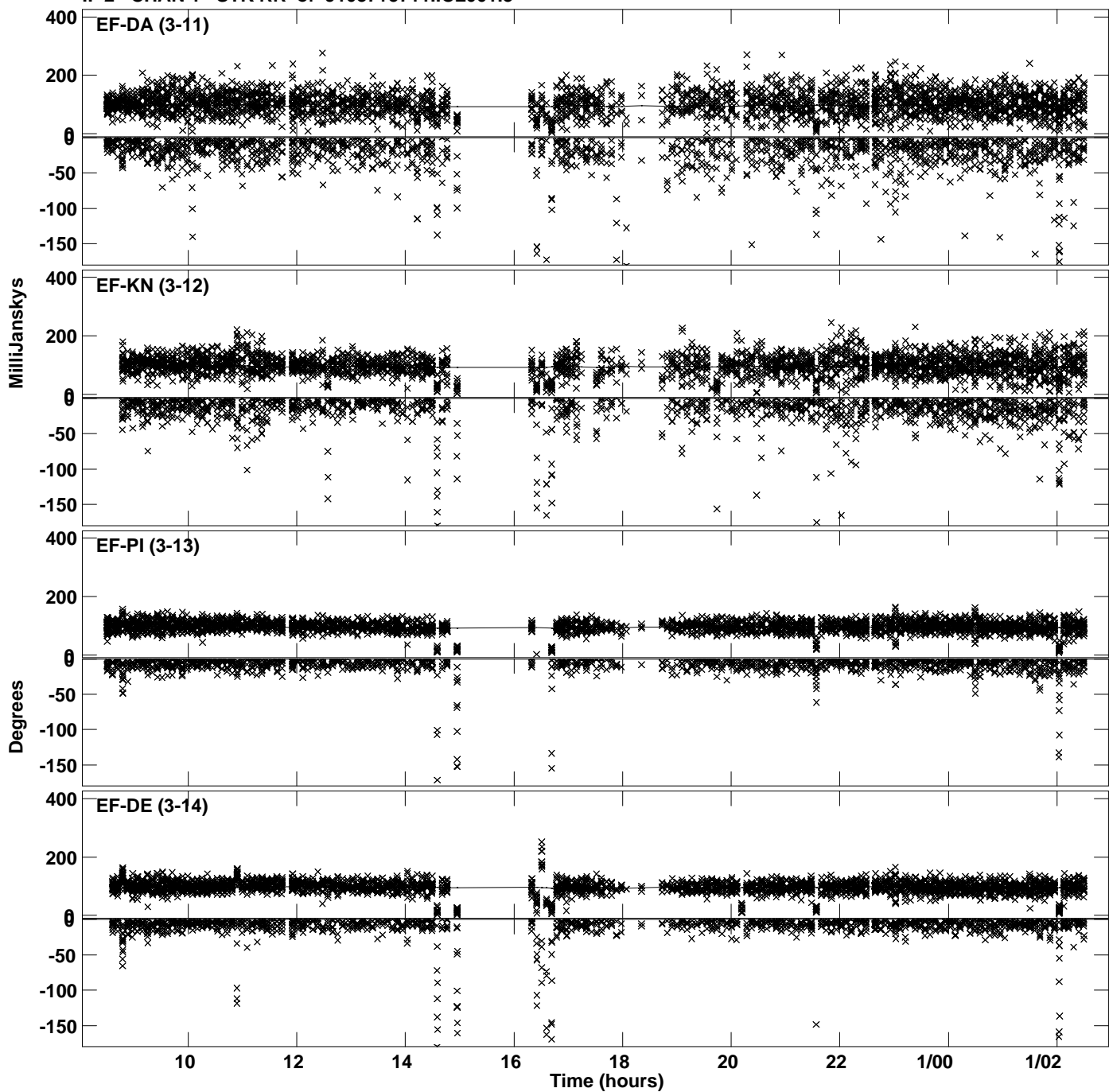

Plot file version 16 created 04-APR-2024 11:33:49  
Amplitude andPhase vs Time for J1037+5711.MULTI.1 CL # 3  
IF 3 CHAN 1 STK RR of J1037+5711.ICL001.3

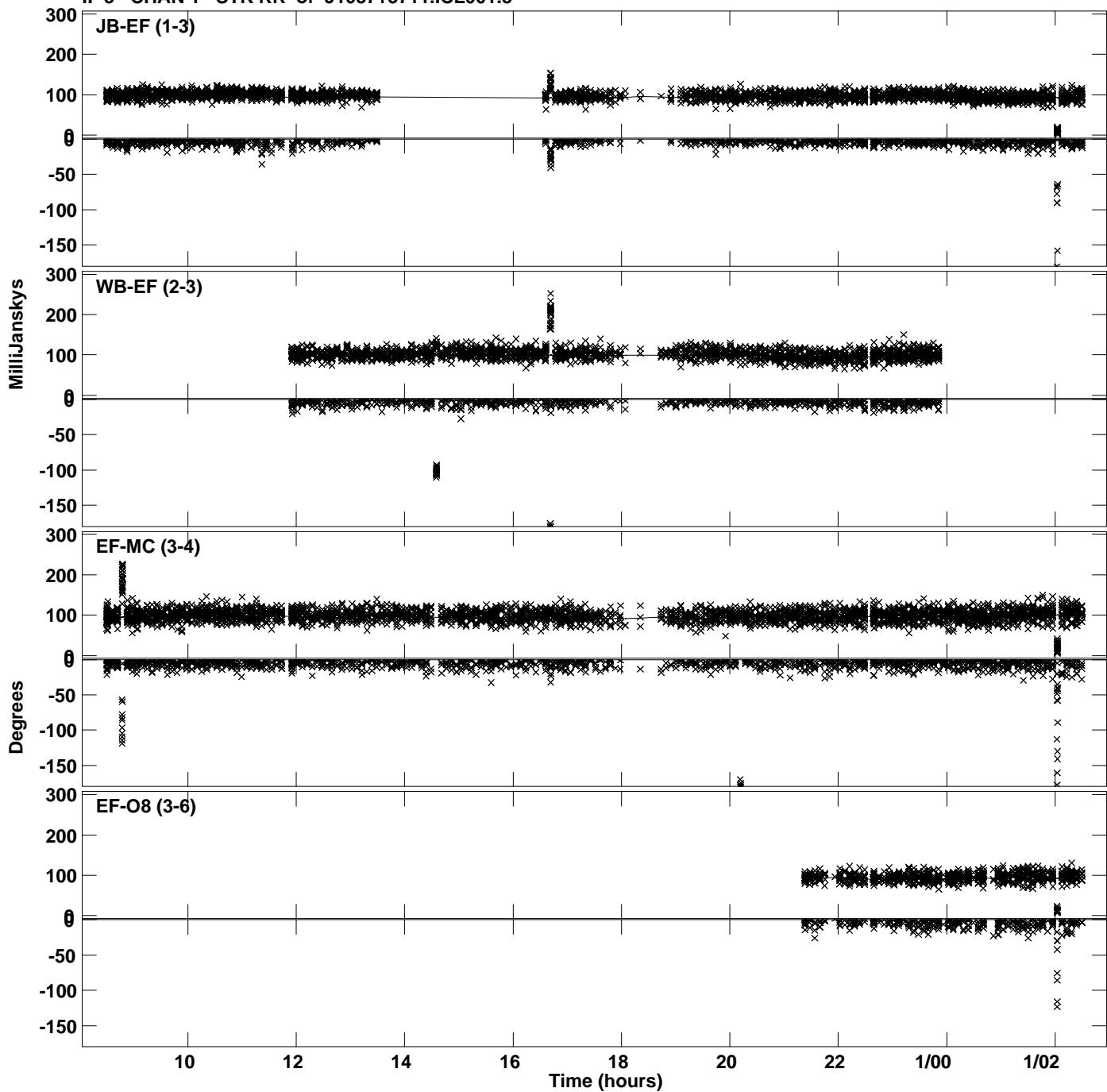



PLot file version 17 created 04-APR-2024 11:33:49  
Amplitude andPhase vs Time for J1037+5711.MULTI.1 CL # 3  
IF 3 CHAN 1 STK RR of J1037+5711.ICL001.3

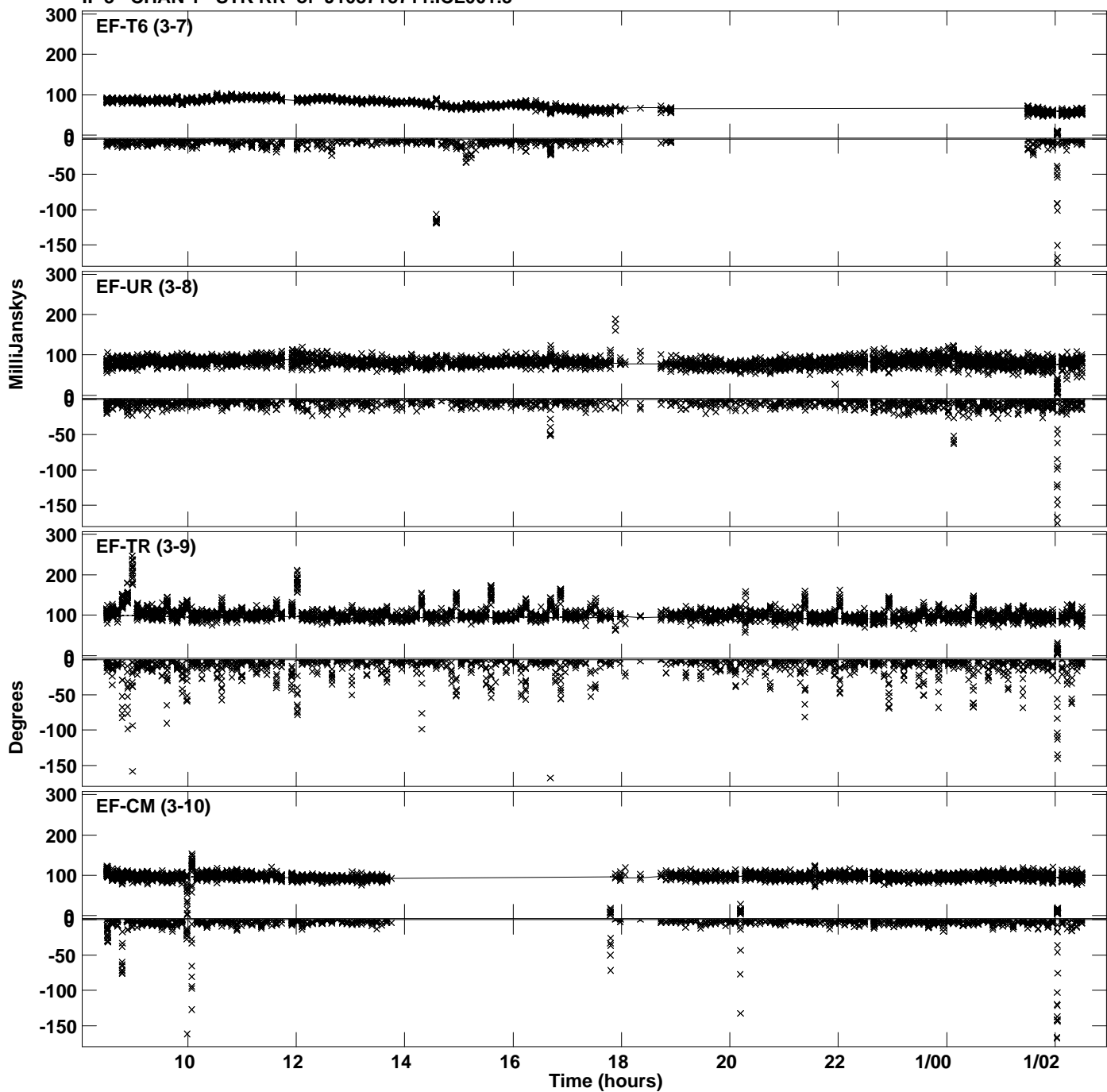

Plot file version 18 created 04-APR-2024 11:33:49  
Amplitude and Phase vs Time for J1037+5711.MULTI.1 CL # 3  
IF 3 CHAN 1 STK RR of J1037+5711.ICL001.3

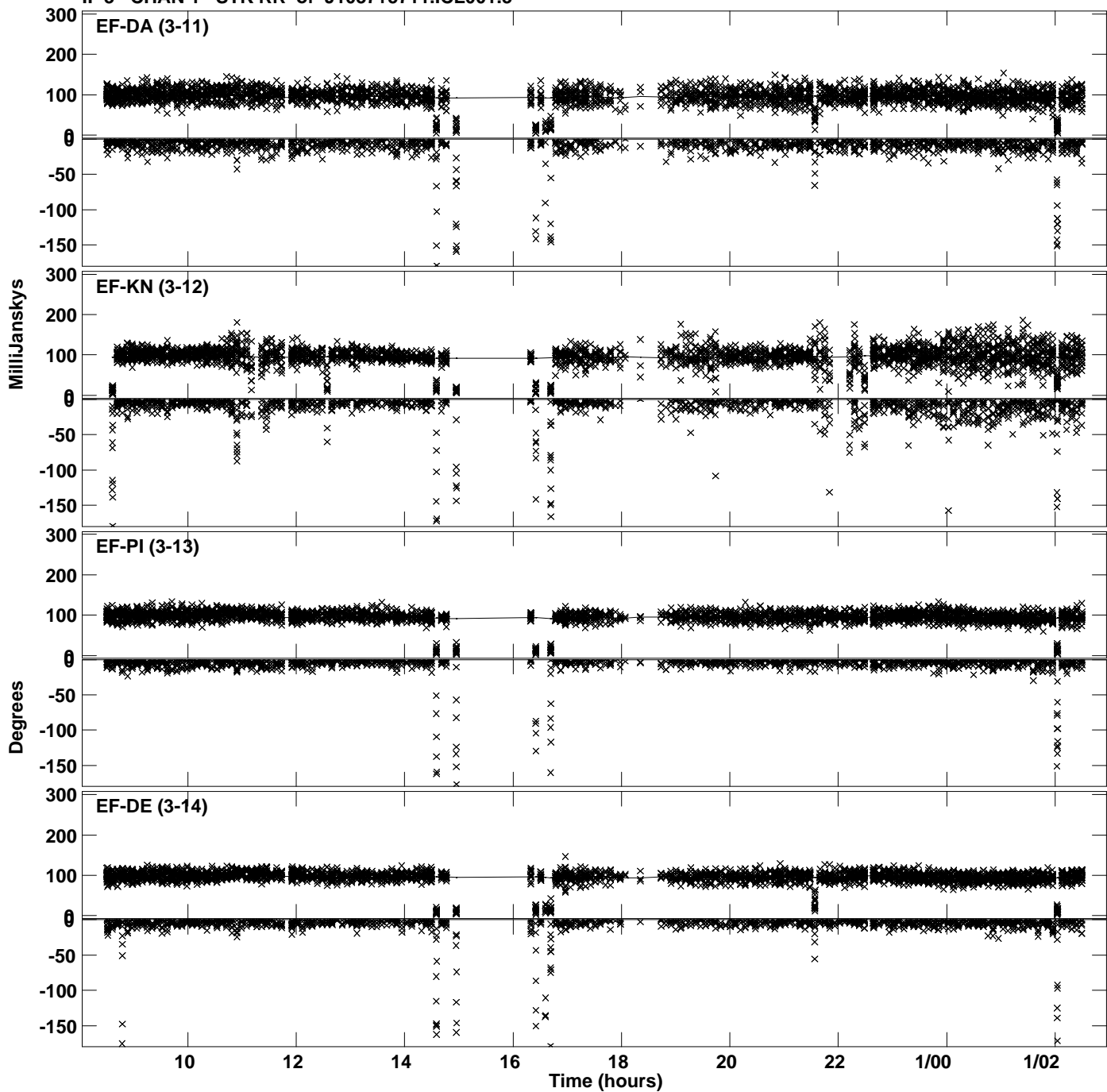

Plot file version 19 created 04-APR-2024 11:33:50  
Amplitude andPhase vs Time for J1037+5711.MULTI.1 CL # 3  
IF 4 CHAN 1 STK RR of J1037+5711.ICL001.3

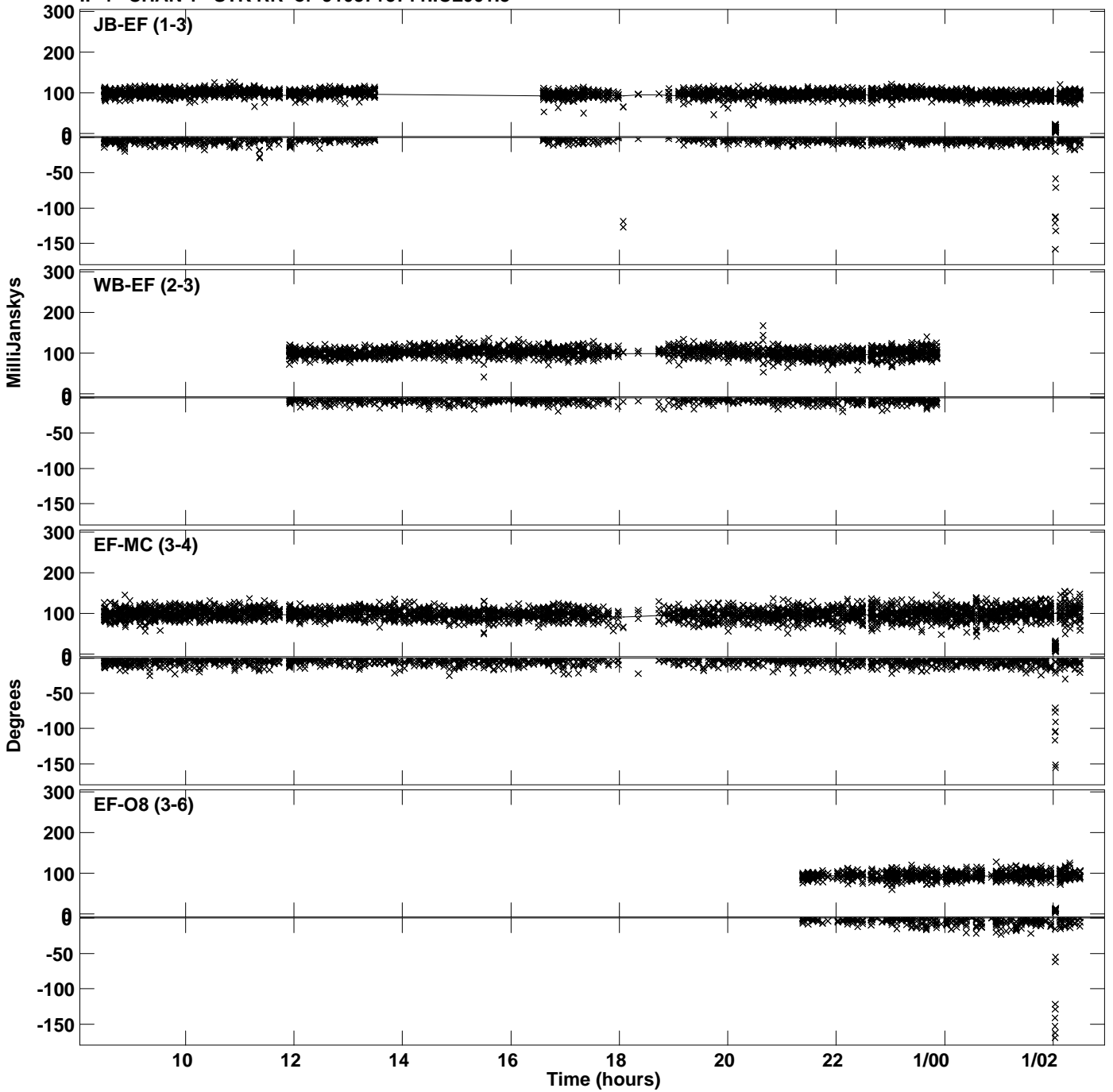

Plot file version 20 created 04-APR-2024 11:33:50  
Amplitude and Phase vs Time for J1037+5711.MULTI.1 CL # 3  
IF 4 CHAN 1 STK RR of J1037+5711.ICL001.3

