

Plot file version 1 created 14-FEB-2023 14:29:04
Amplitude and Phase vs Time for EM166B.UVDATA.1 Vect aver. CL # 4
IF 1 CHAN 1 - 64 STK LL

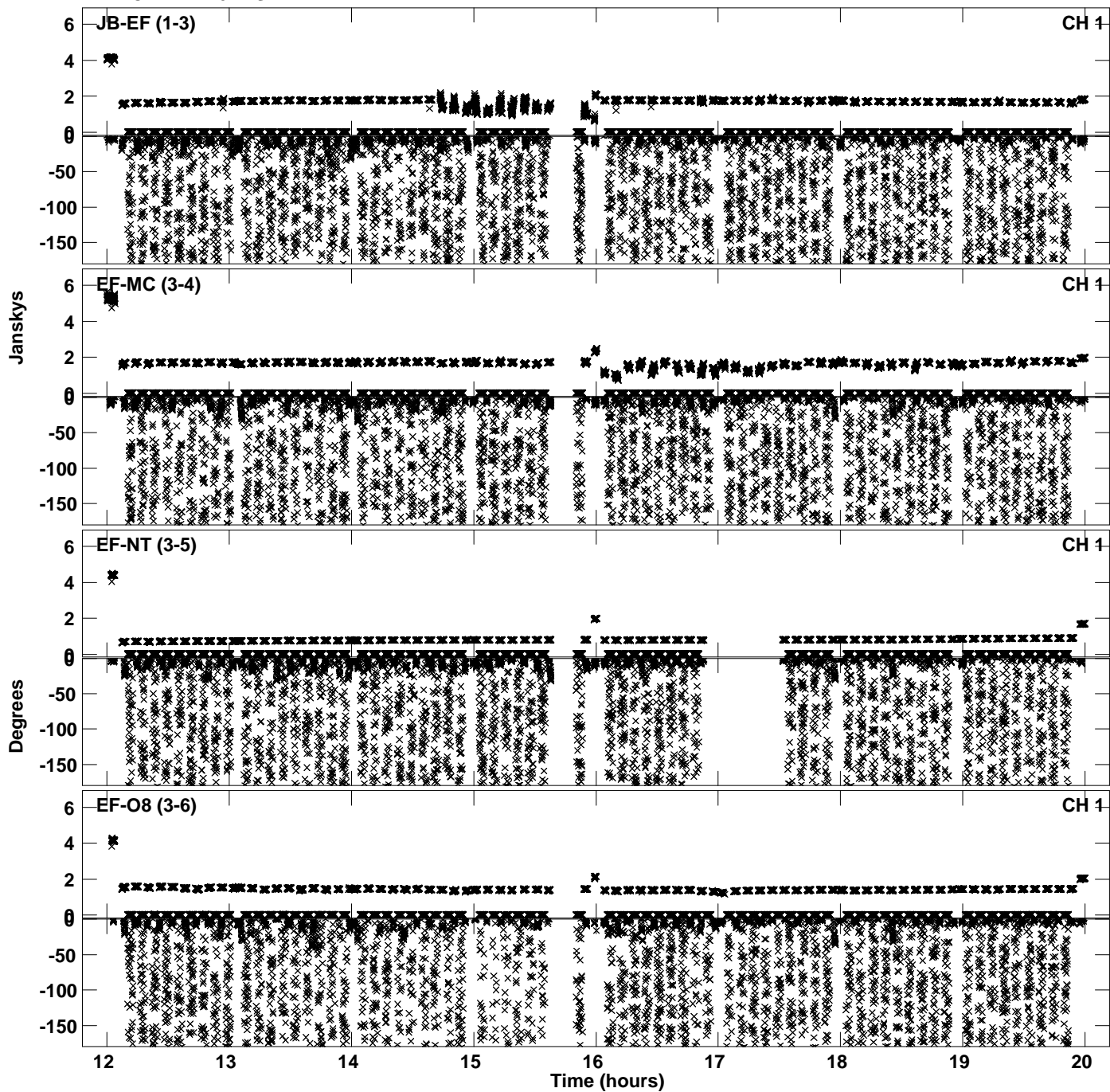

Plot file version 2 created 14-FEB-2023 14:29:04
Amplitude andPhase vs Time for EM166B.UVDATA.1 Vect aver. CL # 4
IF 1 CHAN 1 - 64 STK LL

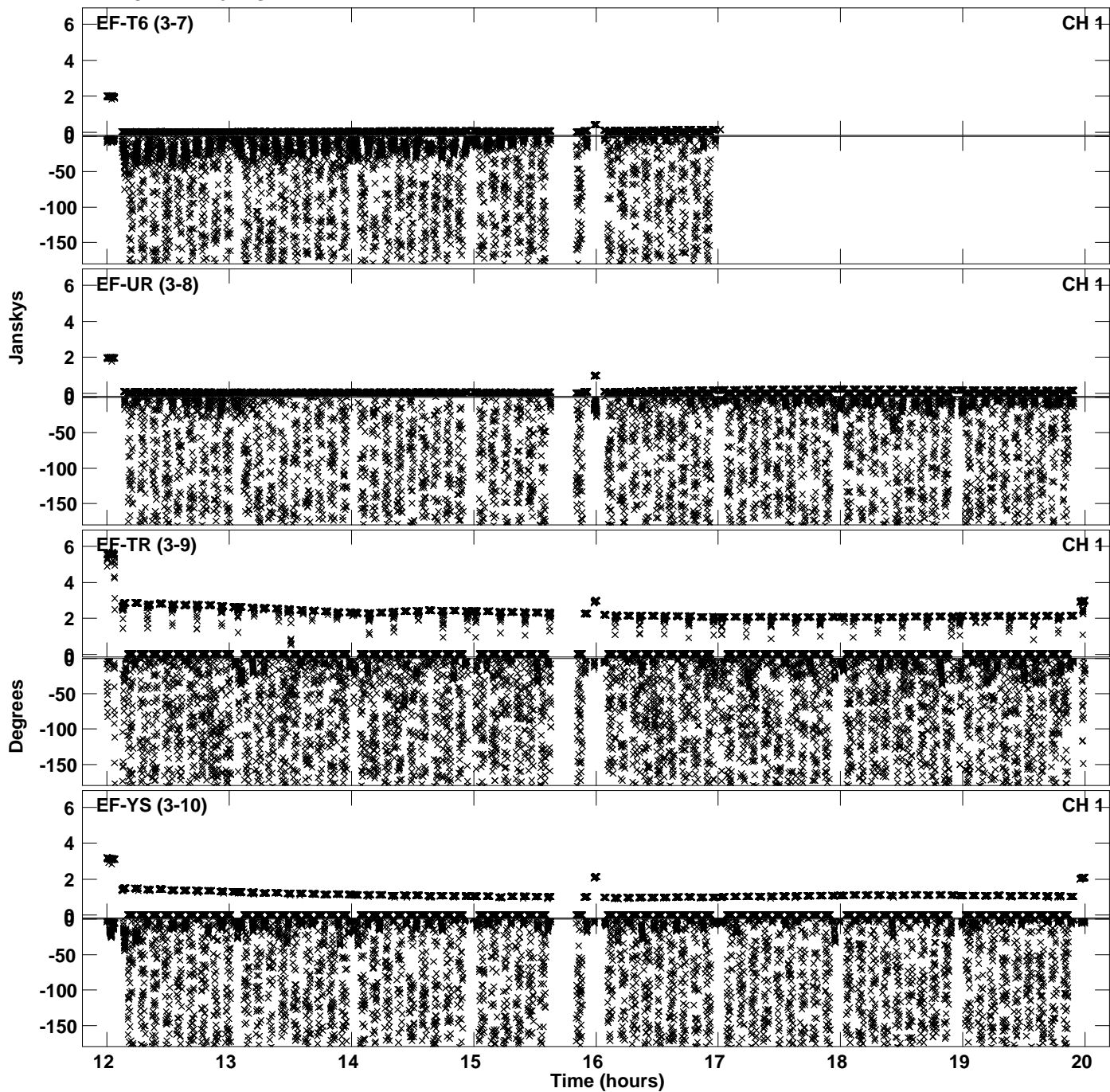

PLot file version 3 created 14-FEB-2023 14:29:04
Amplitude andPhase vs Time for EM166B.UVDATA.1 Vect aver. CL # 4
IF 1 CHAN 1 - 64 STK LL

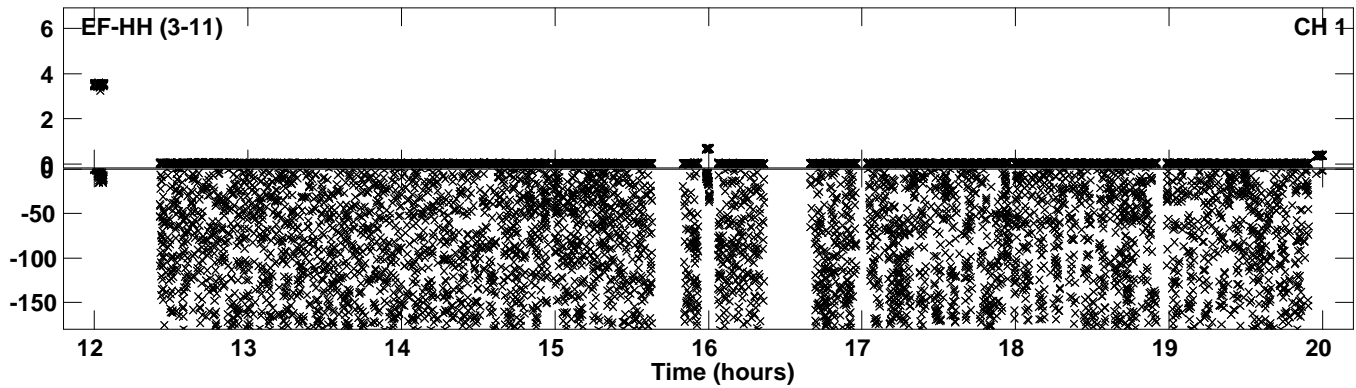

Plot file version 4 created 14-FEB-2023 14:29:20
Amplitude and Phase vs Time for EM166B.UVDATA.1 Vect aver. CL # 4
IF 2 CHAN 1 - 64 STK LL

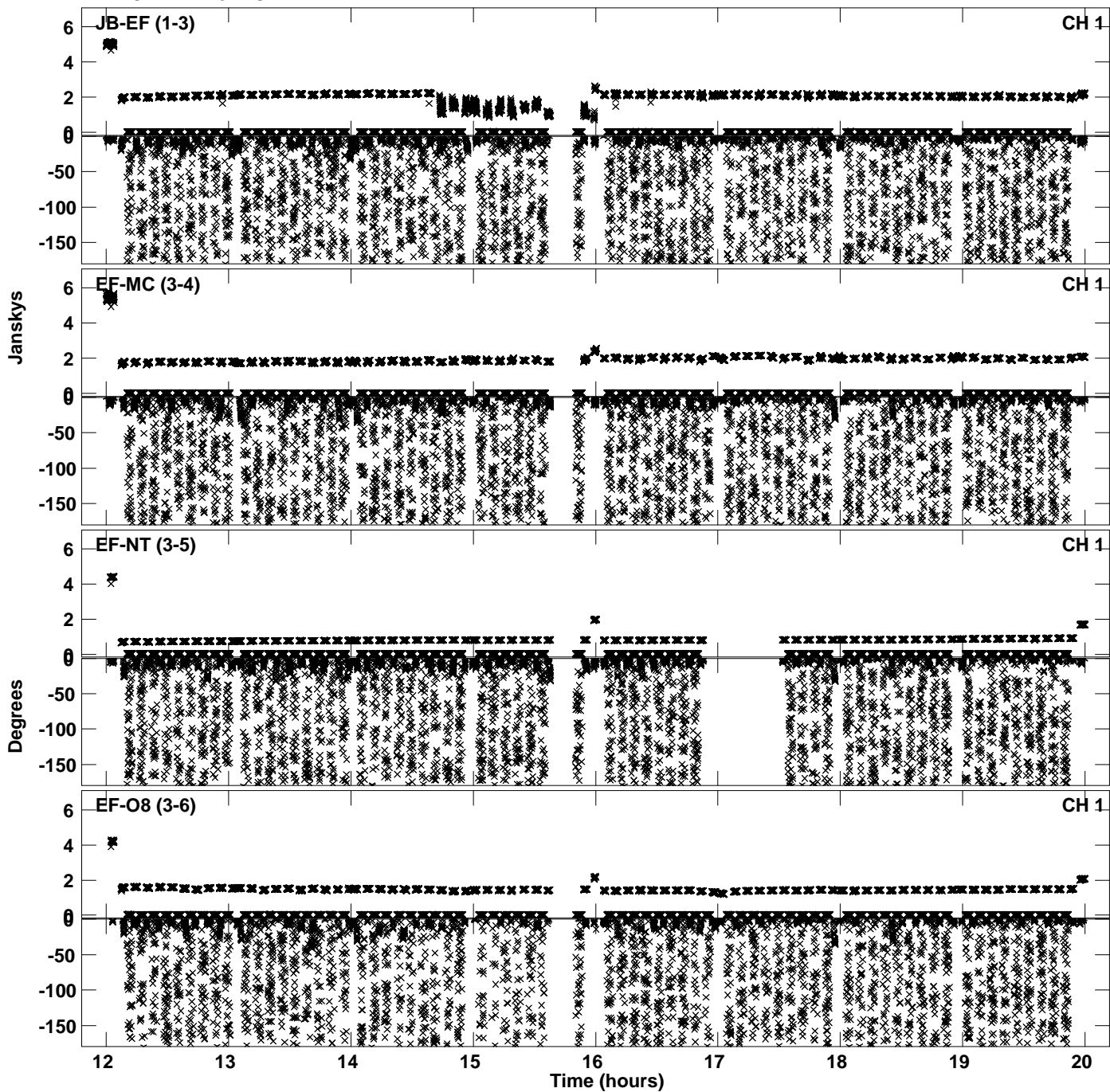

Plot file version 5 created 14-FEB-2023 14:29:20
Amplitude andPhase vs Time for EM166B.UVDATA.1 Vect aver. CL # 4
IF 2 CHAN 1 - 64 STK LL

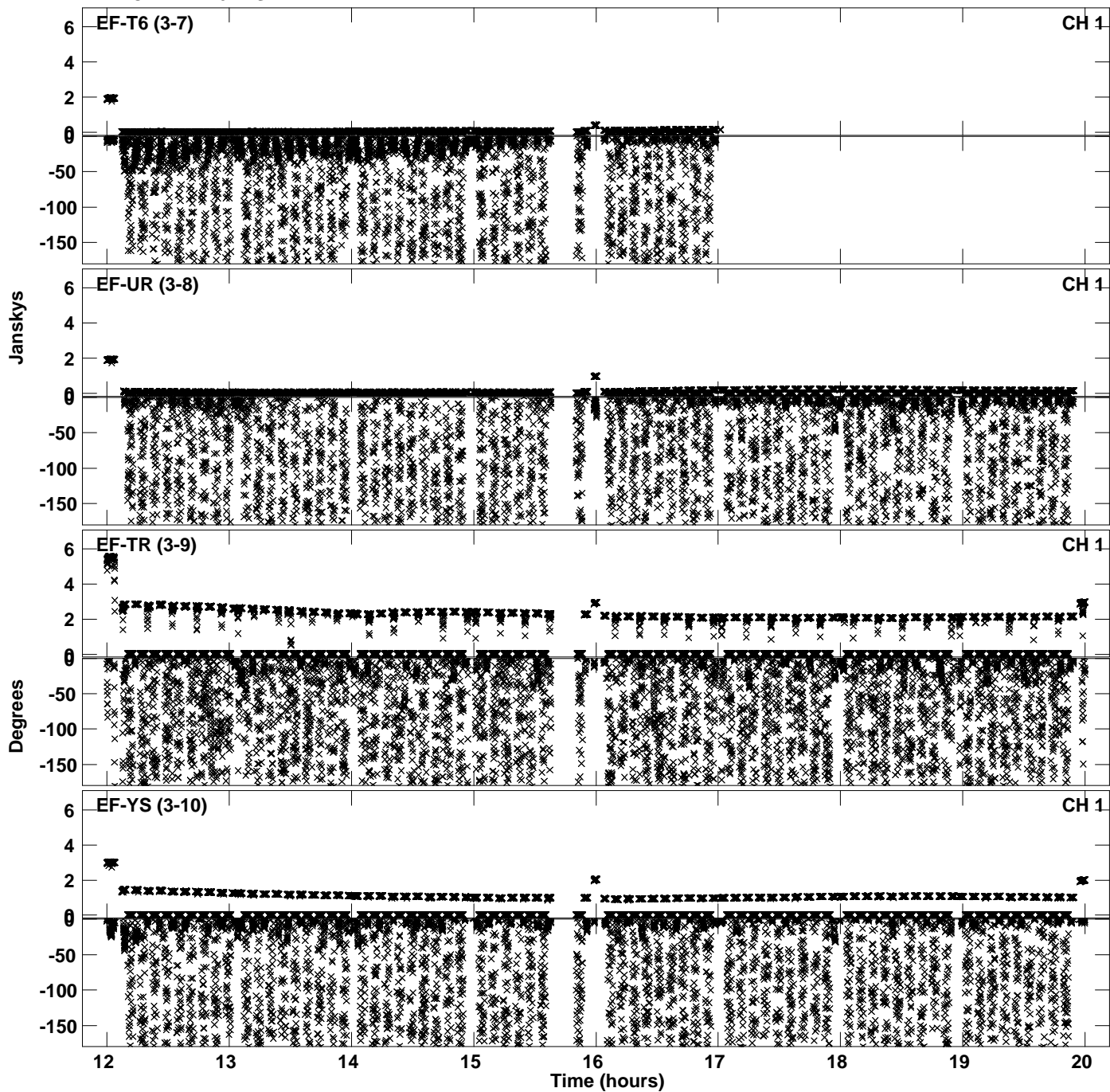

PLot file version 6 created 14-FEB-2023 14:29:20
Amplitude andPhase vs Time for EM166B.UVDATA.1 Vect aver. CL # 4
IF 2 CHAN 1 - 64 STK LL

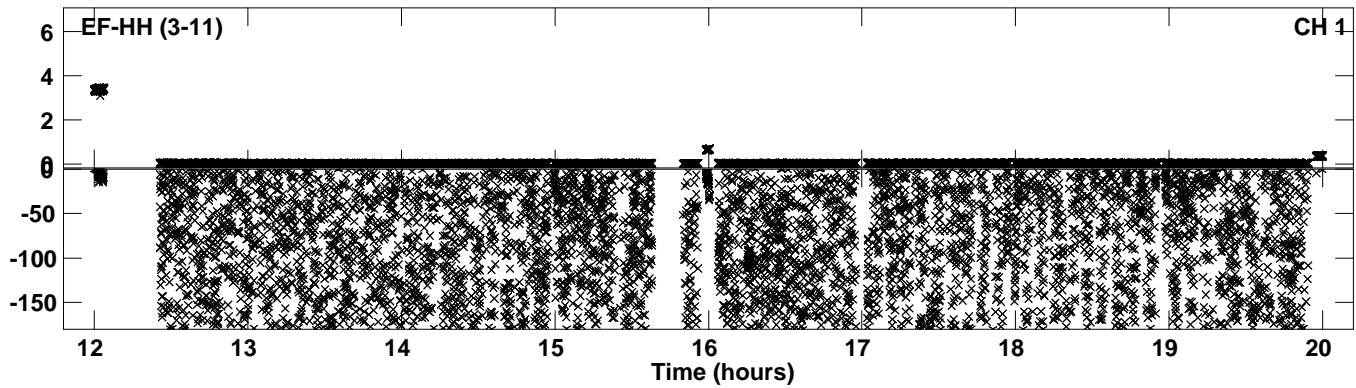

Plot file version 7 created 14-FEB-2023 14:29:34
Amplitude and Phase vs Time for EM166B.UVDATA.1 Vect aver. CL # 4
IF 3 CHAN 1 - 64 STK LL

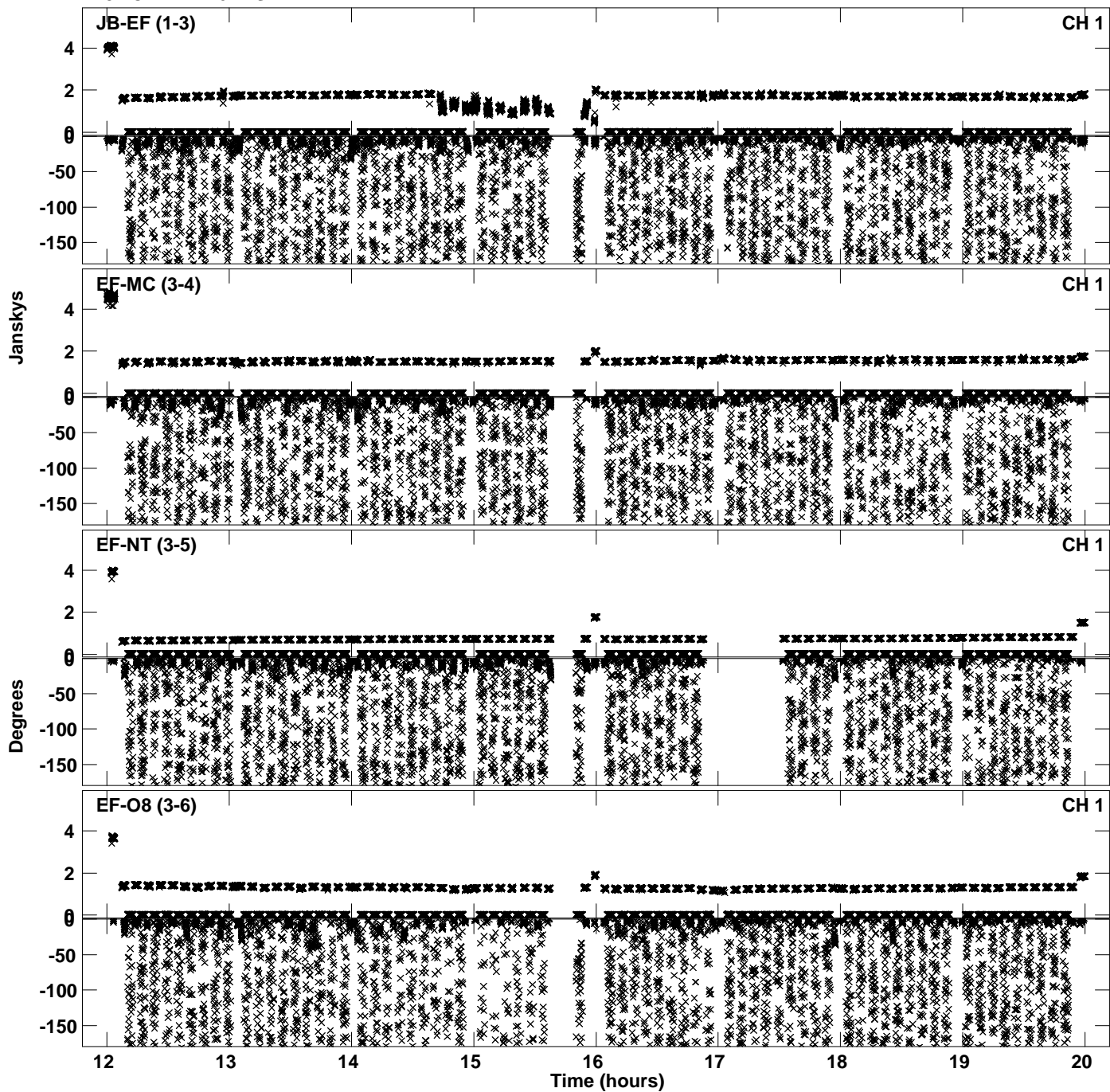

Plot file version 8 created 14-FEB-2023 14:29:34
Amplitude andPhase vs Time for EM166B.UVDATA.1 Vect aver. CL # 4
IF 3 CHAN 1 - 64 STK LL

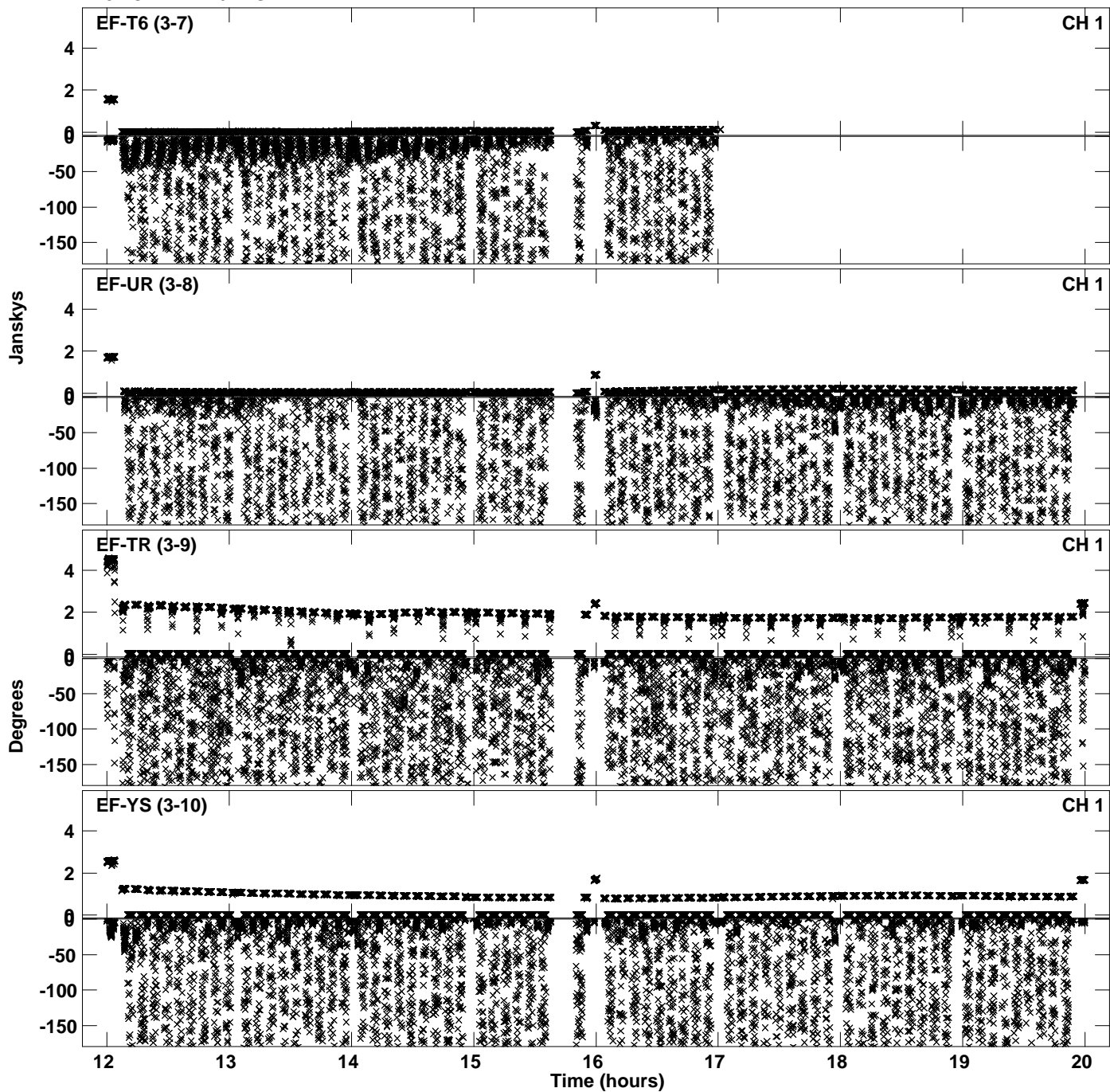

PLot file version 9 created 14-FEB-2023 14:29:34
Amplitude andPhase vs Time for EM166B.UVDATA.1 Vect aver. CL # 4
IF 3 CHAN 1 - 64 STK LL

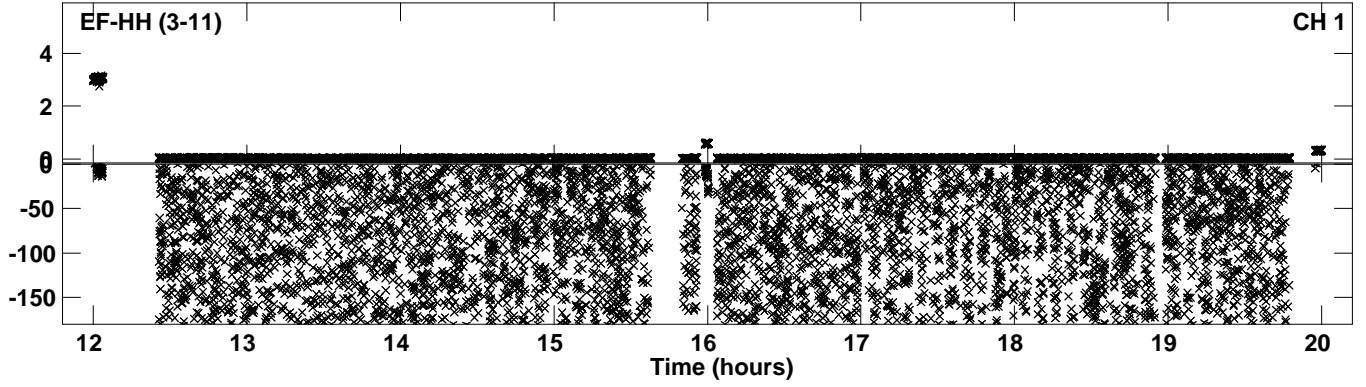

PLot file version 10 created 14-FEB-2023 14:29:53
Amplitude andPhase vs Time for EM166B.UVDATA.1 Vect aver. CL # 4
IF 4 CHAN 1 - 64 STK LL

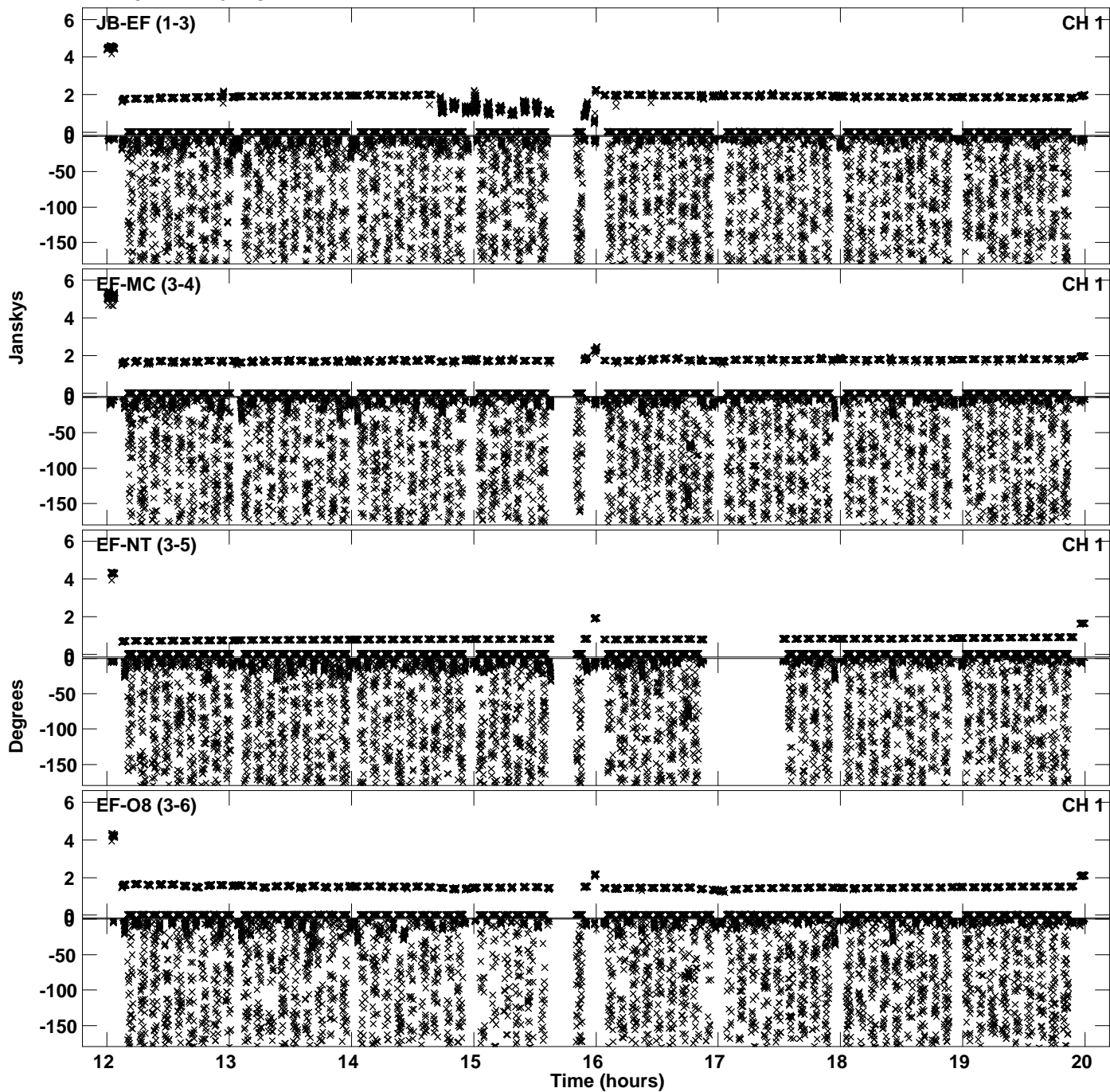

Plot file version 11 created 14-FEB-2023 14:29:53
Amplitude andPhase vs Time for EM166B.UVDATA.1 Vect aver. CL # 4
IF 4 CHAN 1 - 64 STK LL

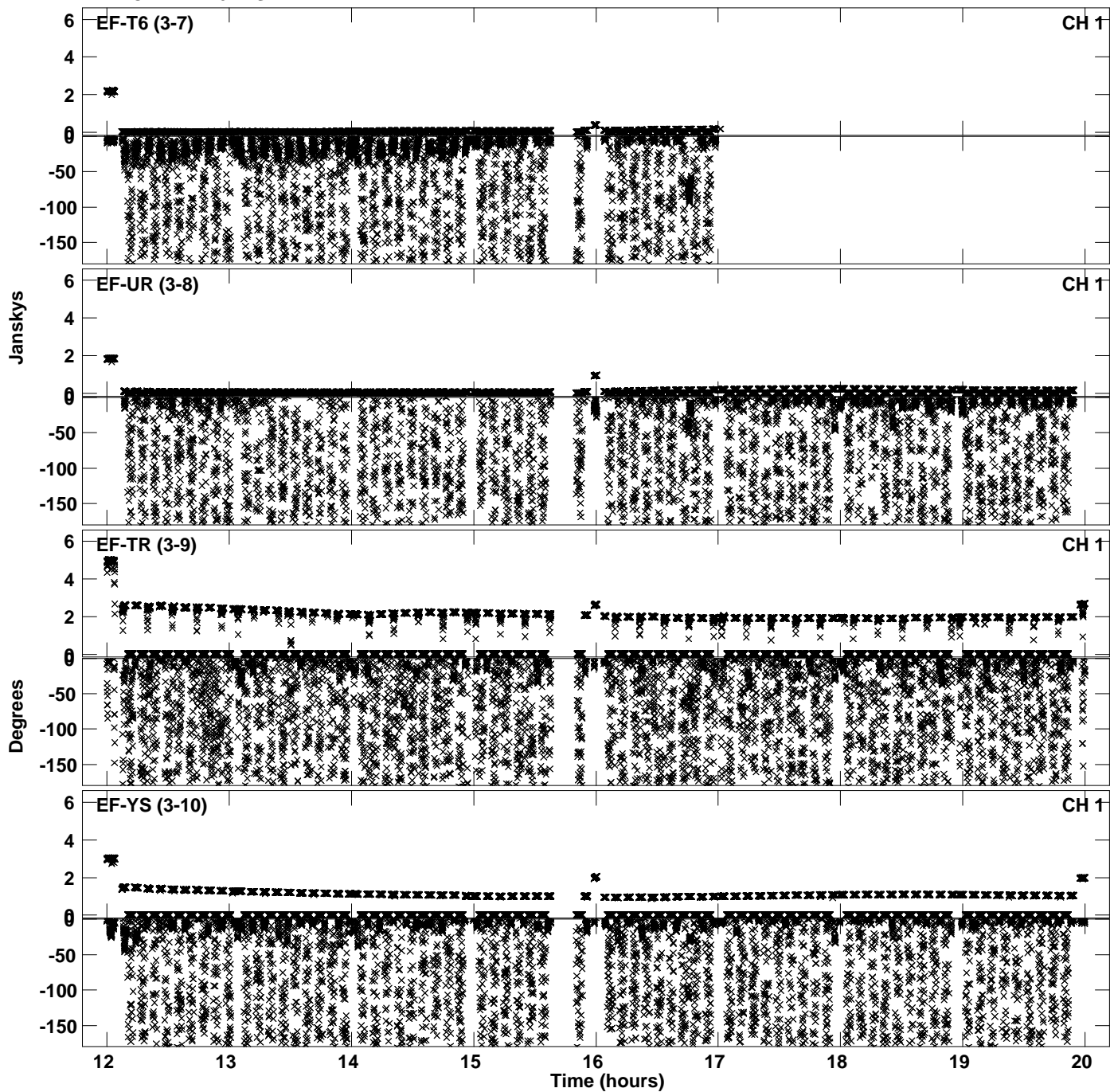

PLot file version 12 created 14-FEB-2023 14:29:53
Amplitude andPhase vs Time for EM166B.UVDATA.1 Vect aver. CL # 4
IF 4 CHAN 1 - 64 STK LL

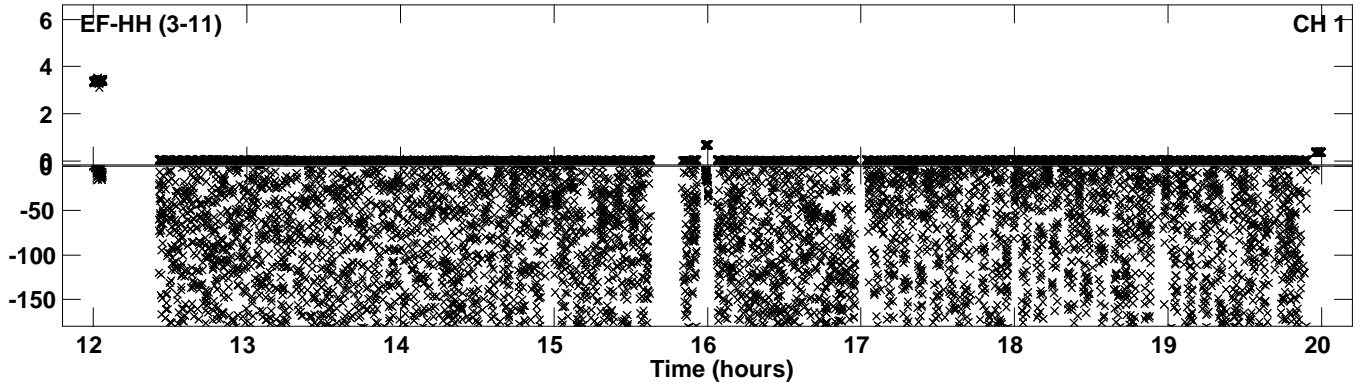

PLot file version 13 created 14-FEB-2023 14:30:15
Amplitude andPhase vs Time for EM166B.UVDATA.1 Vect aver. CL # 4
IF 5 CHAN 1 - 64 STK LL

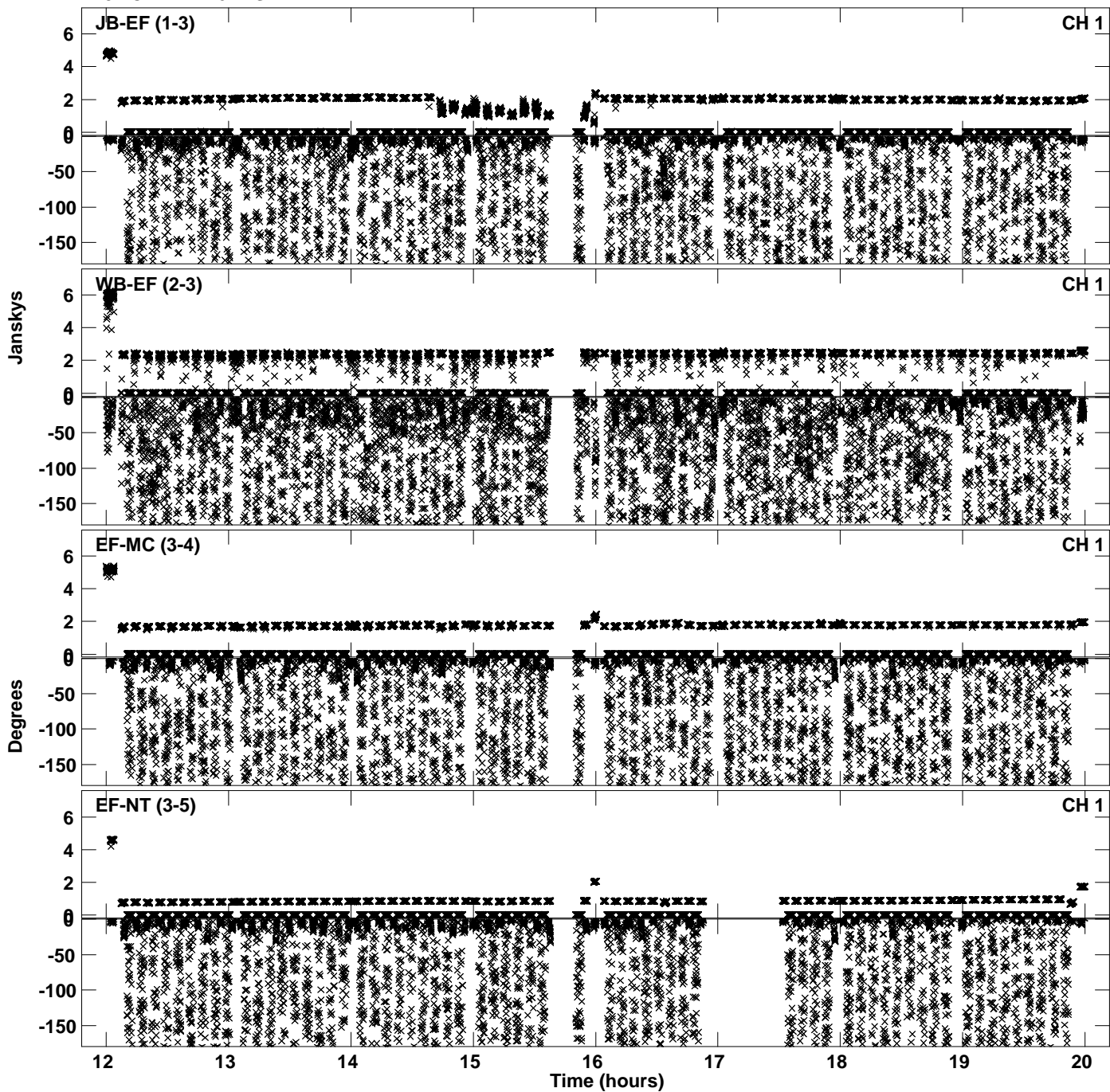

Plot file version 14 created 14-FEB-2023 14:30:15
Amplitude andPhase vs Time for EM166B.UVDATA.1 Vect aver. CL # 4
IF 5 CHAN 1 - 64 STK LL

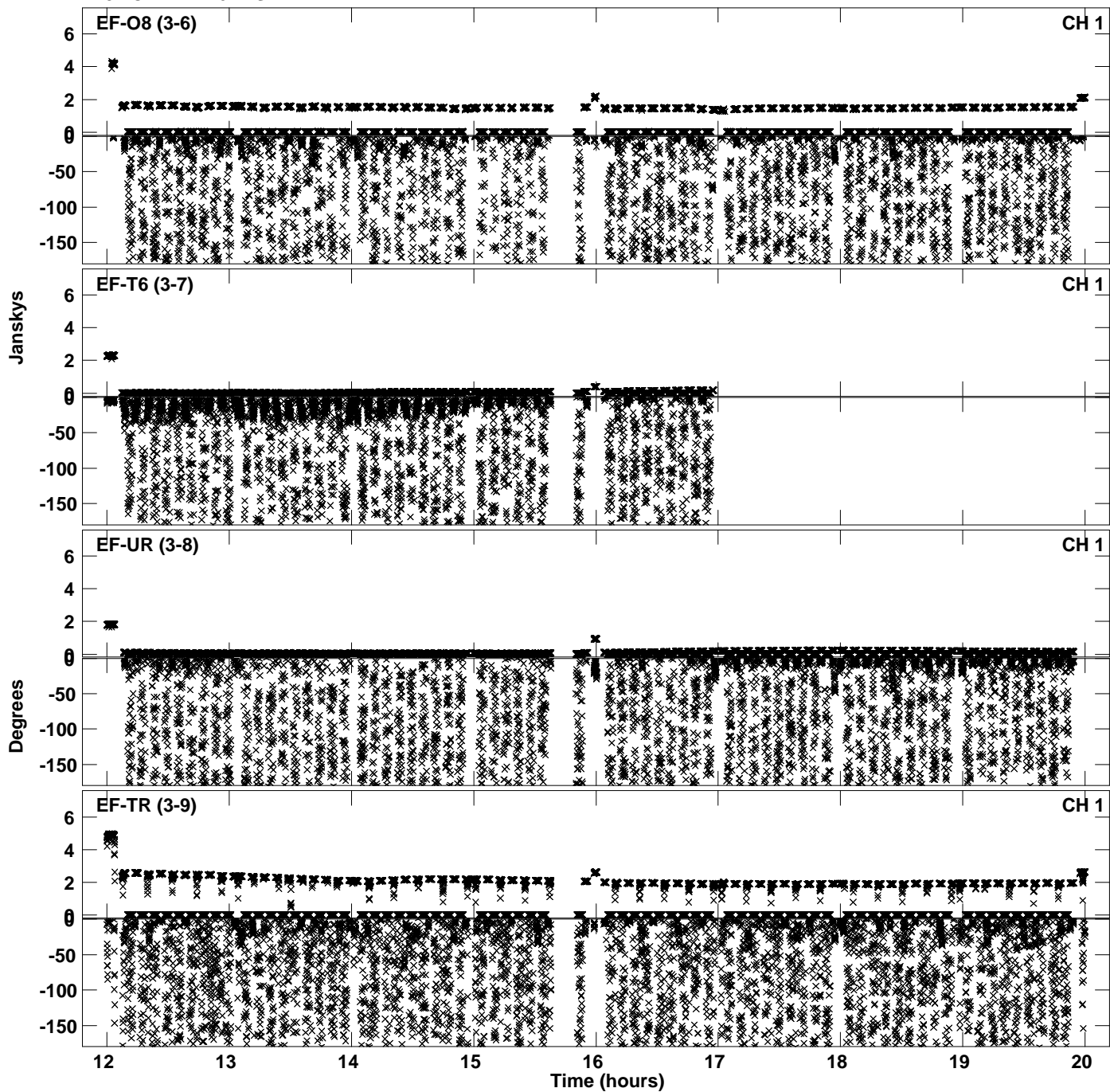

Plot file version 15 created 14-FEB-2023 14:30:15
Amplitude andPhase vs Time for EM166B.UVDATA.1 Vect aver. CL # 4
IF 5 CHAN 1 - 64 STK LL

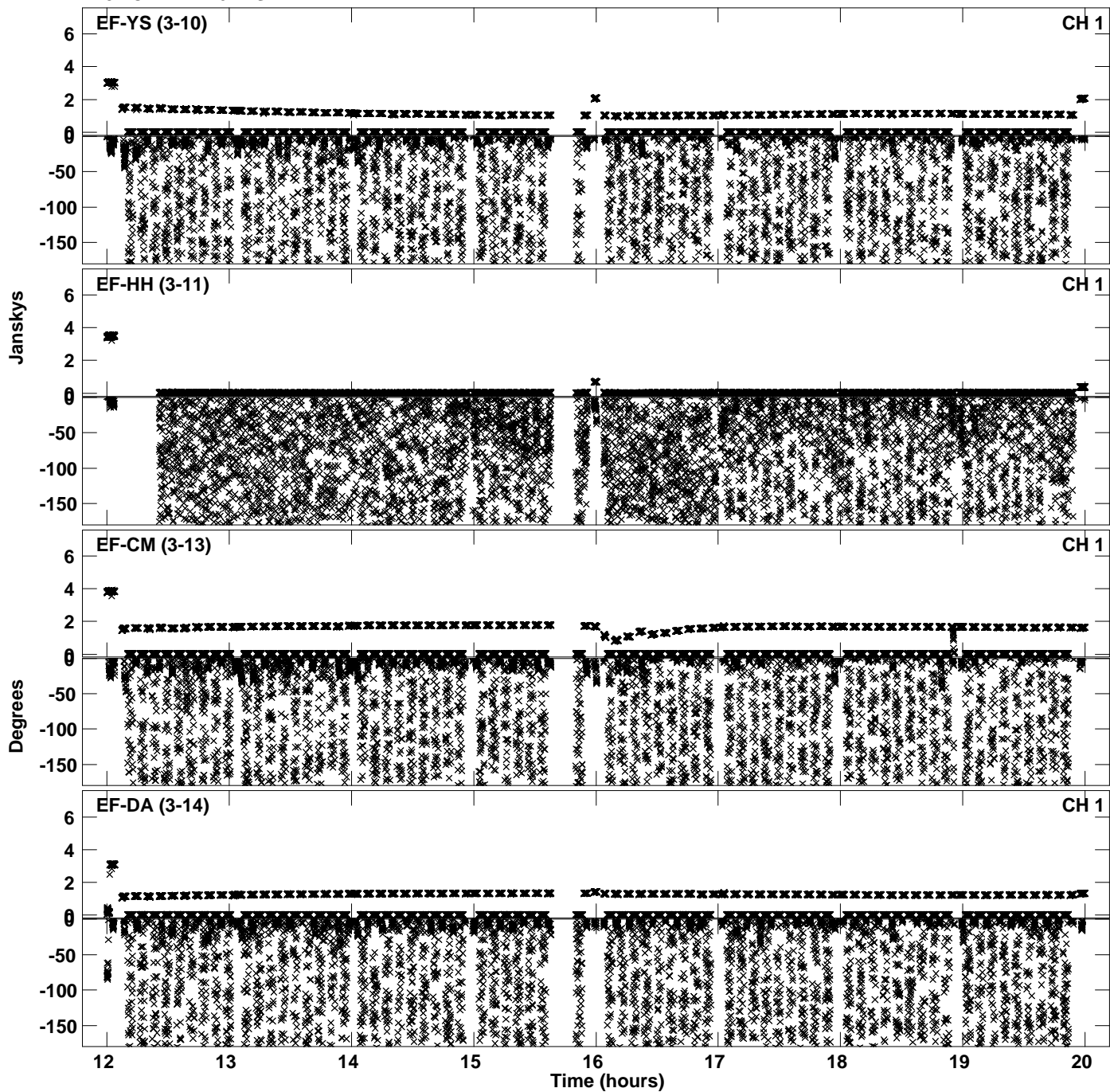

Plot file version 16 created 14-FEB-2023 14:30:15
Amplitude andPhase vs Time for EM166B.UVDATA.1 Vect aver. CL # 4
IF 5 CHAN 1 - 64 STK LL

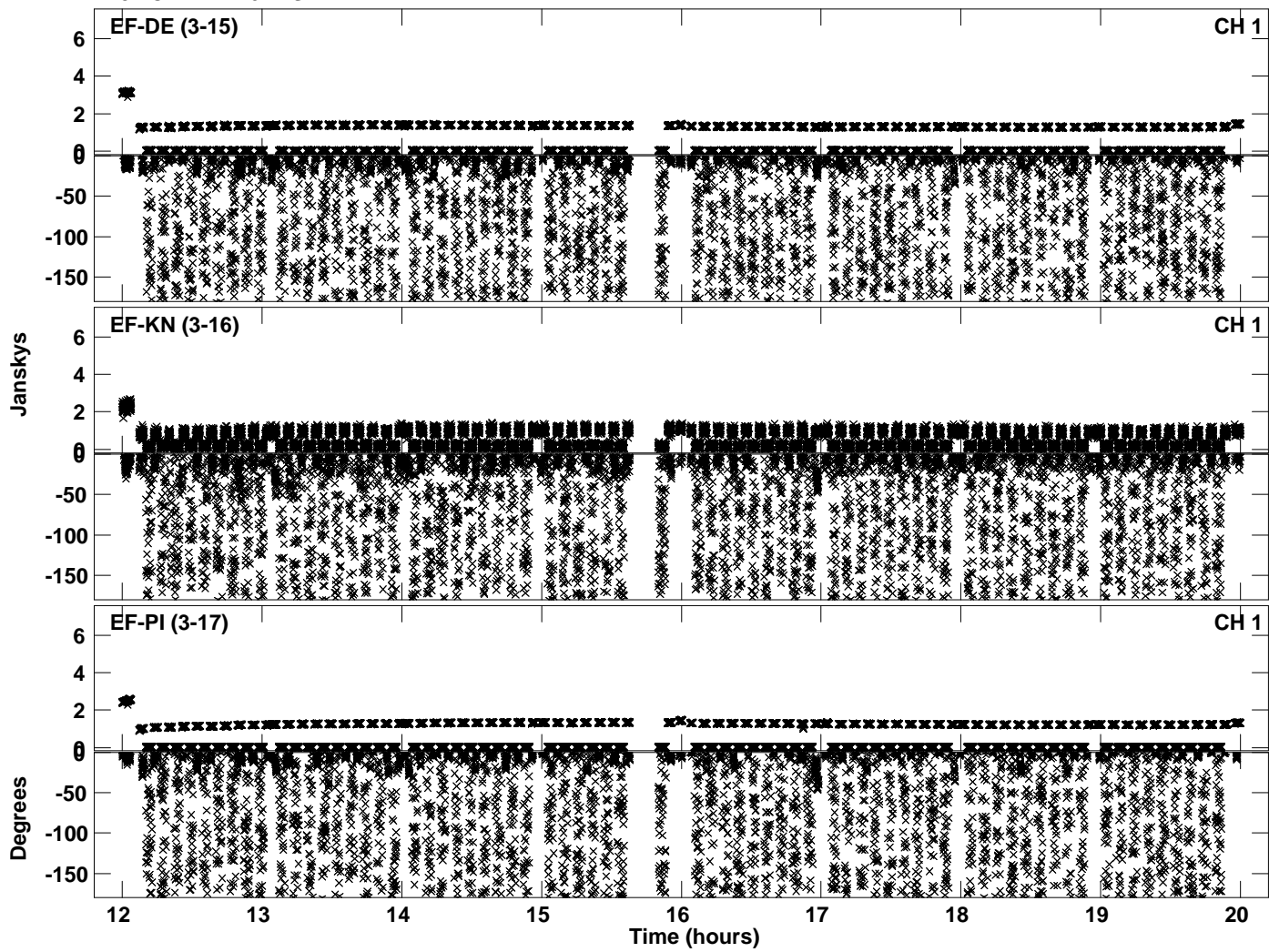

Plot file version 17 created 14-FEB-2023 14:30:36
Amplitude andPhase vs Time for EM166B.UVDATA.1 Vect aver. CL # 4
IF 6 CHAN 1 - 64 STK LL

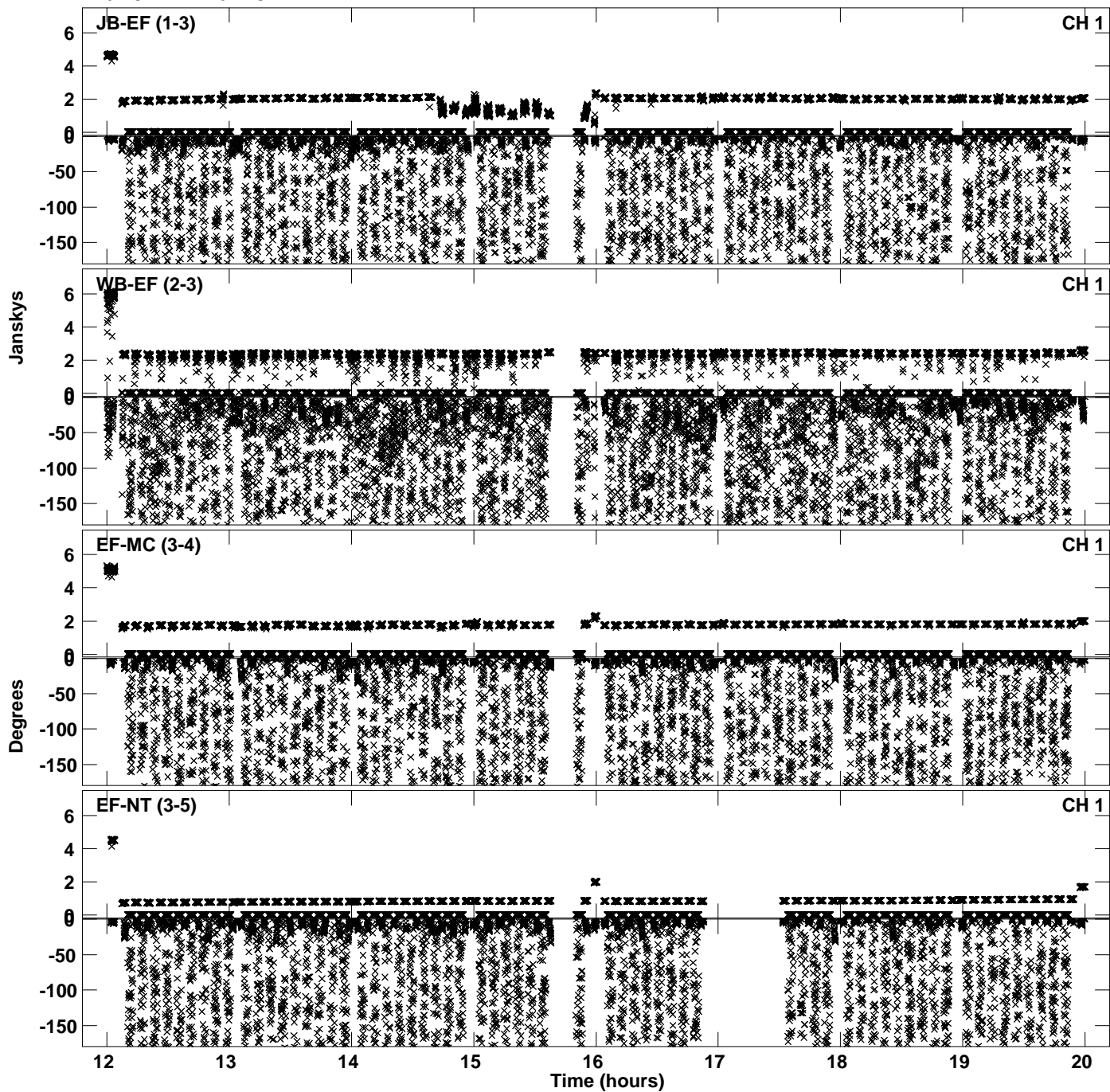

Plot file version 18 created 14-FEB-2023 14:30:36
Amplitude andPhase vs Time for EM166B.UVDATA.1 Vect aver. CL # 4
IF 6 CHAN 1 - 64 STK LL

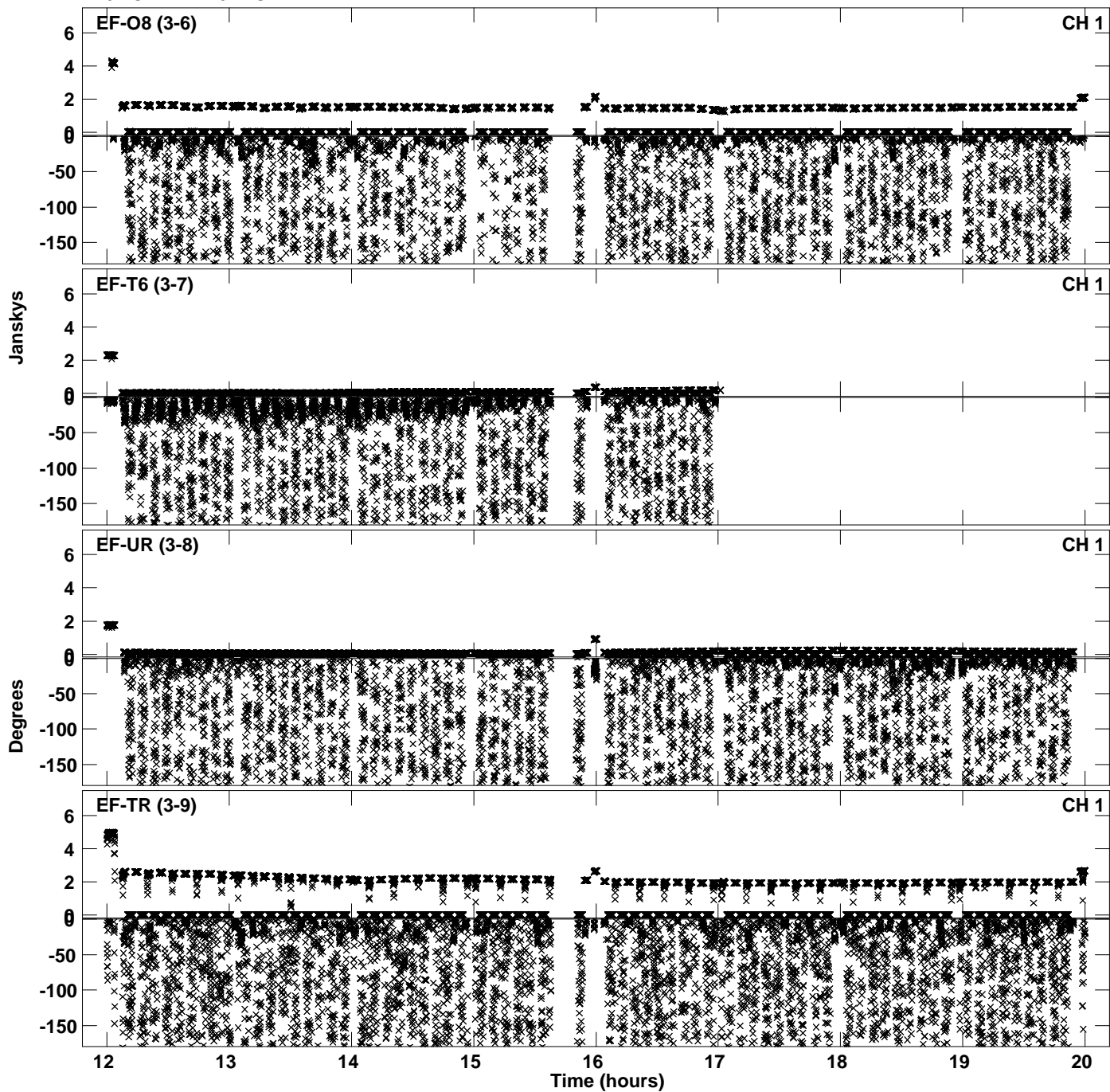

Plot file version 19 created 14-FEB-2023 14:30:36
Amplitude andPhase vs Time for EM166B.UVDATA.1 Vect aver. CL # 4
IF 6 CHAN 1 - 64 STK LL

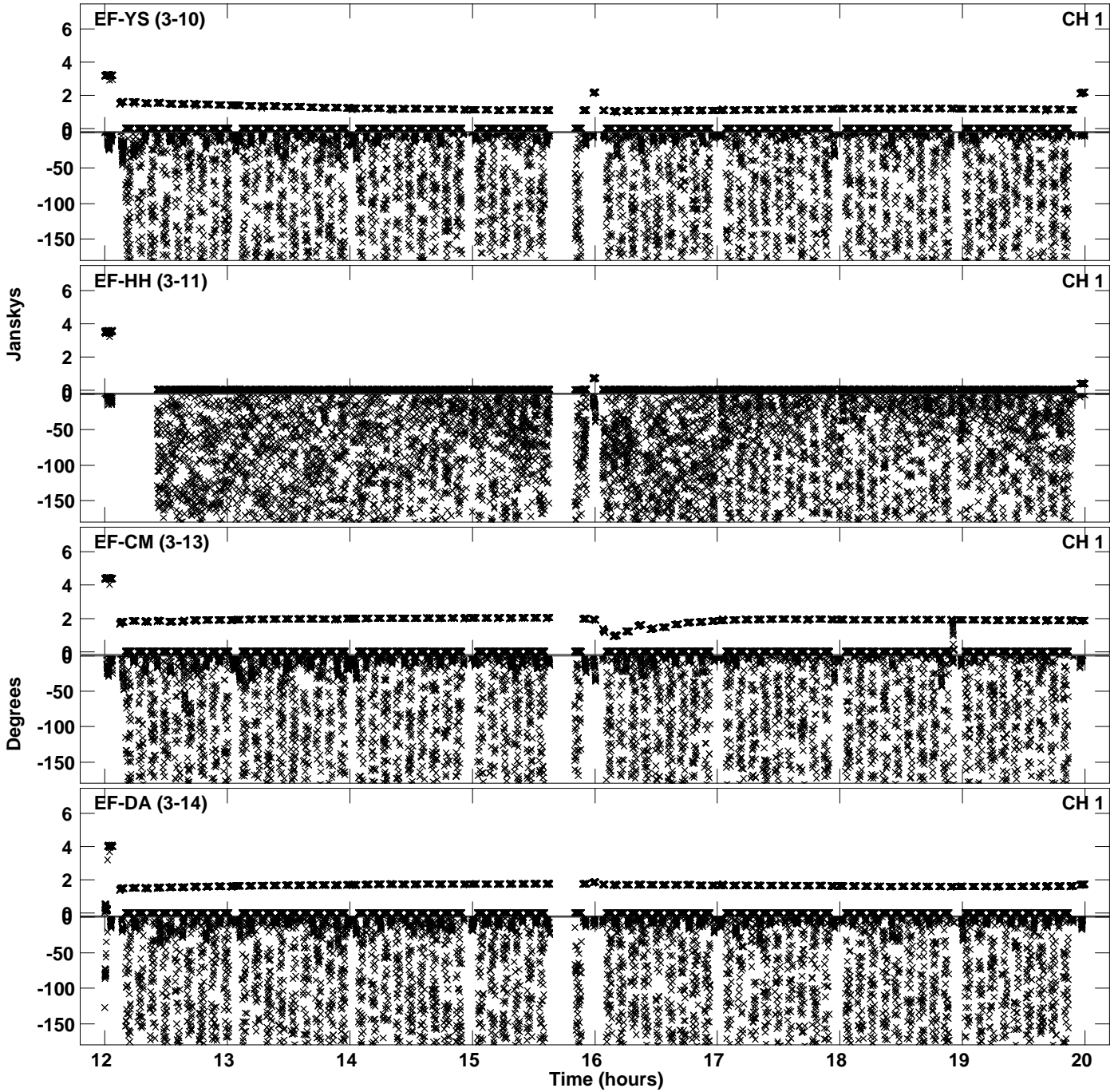

Plot file version 20 created 14-FEB-2023 14:30:36
Amplitude andPhase vs Time for EM166B.UVDATA.1 Vect aver. CL # 4
IF 6 CHAN 1 - 64 STK LL

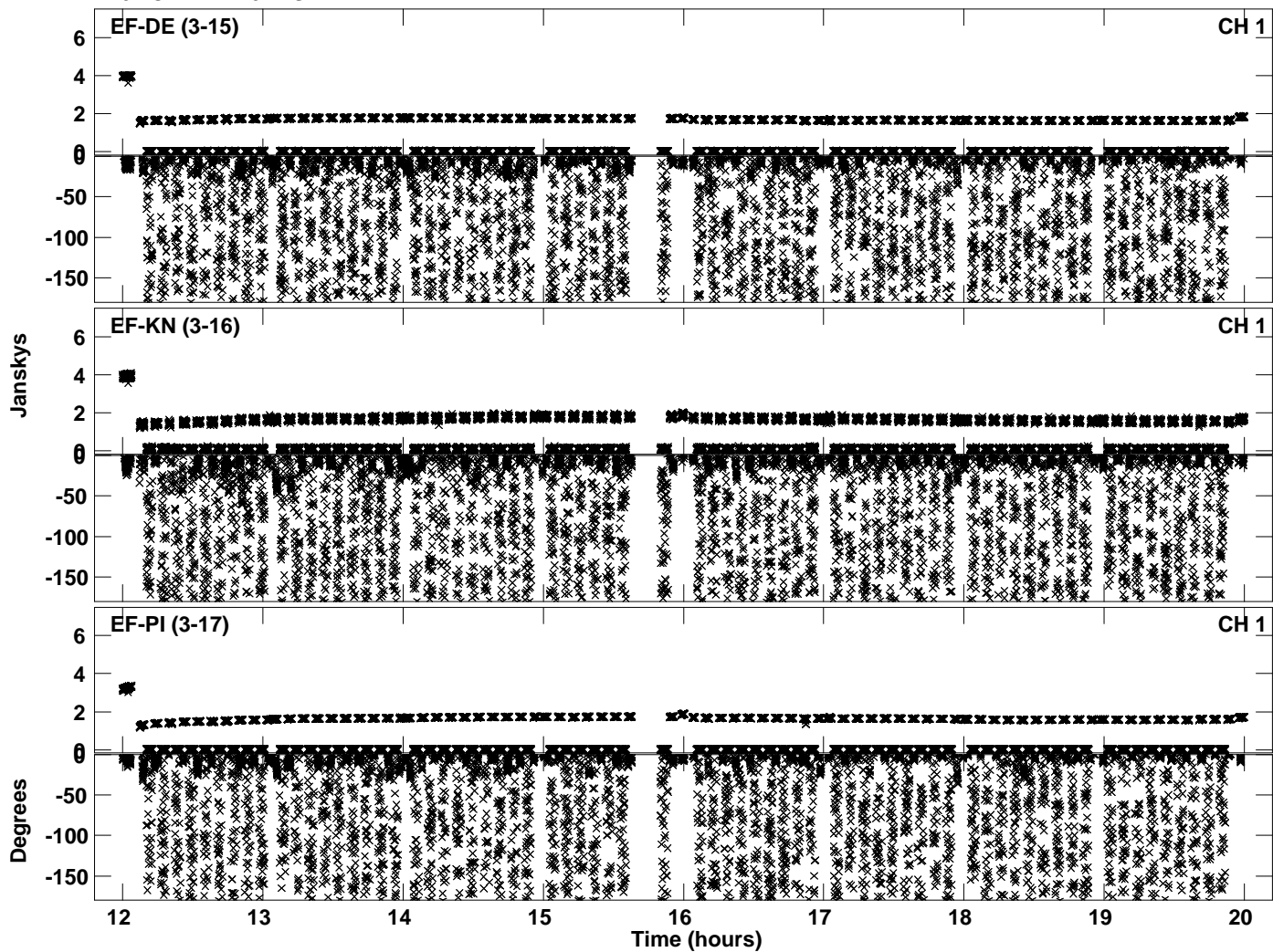

Plot file version 21 created 14-FEB-2023 14:30:52
Amplitude and Phase vs Time for EM166B.UVDATA.1 Vect aver. CL # 4
IF 7 CHAN 1 - 64 STK LL

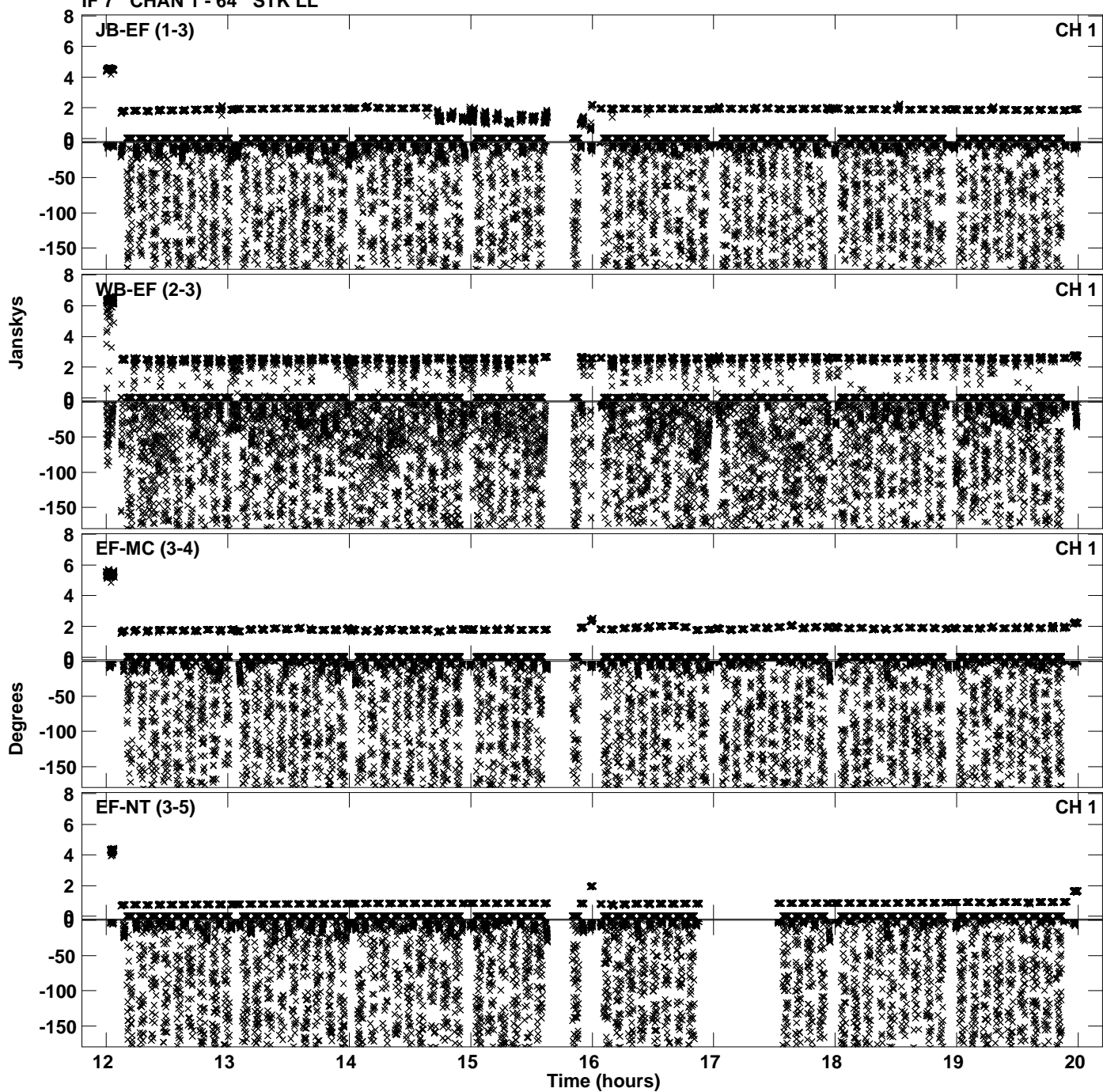

Plot file version 22 created 14-FEB-2023 14:30:52
Amplitude andPhase vs Time for EM166B.UVDATA.1 Vect aver. CL # 4
IF 7 CHAN 1 - 64 STK LL

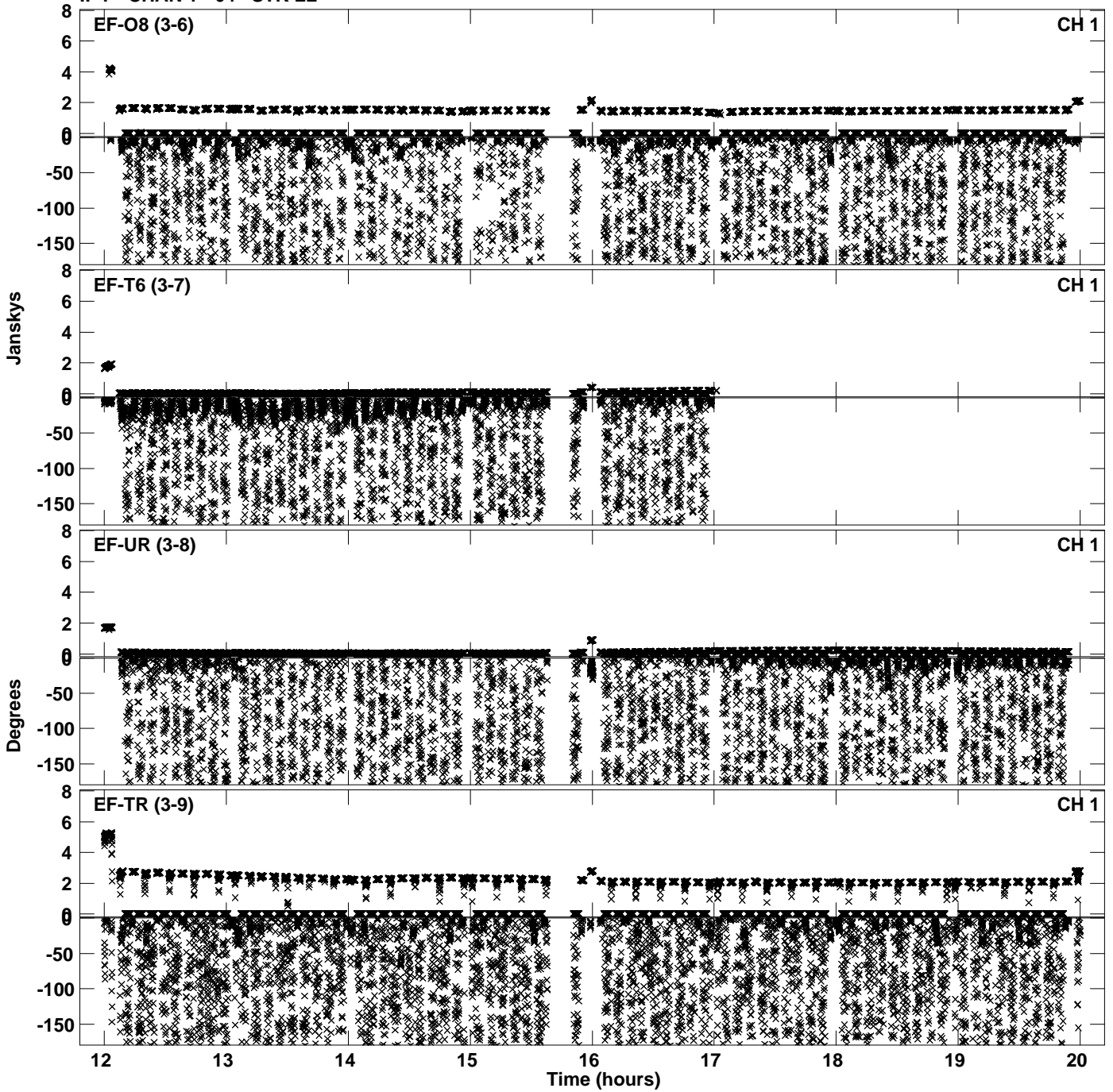

Plot file version 23 created 14-FEB-2023 14:30:52
Amplitude andPhase vs Time for EM166B.UVDATA.1 Vect aver. CL # 4
IF 7 CHAN 1 - 64 STK LL

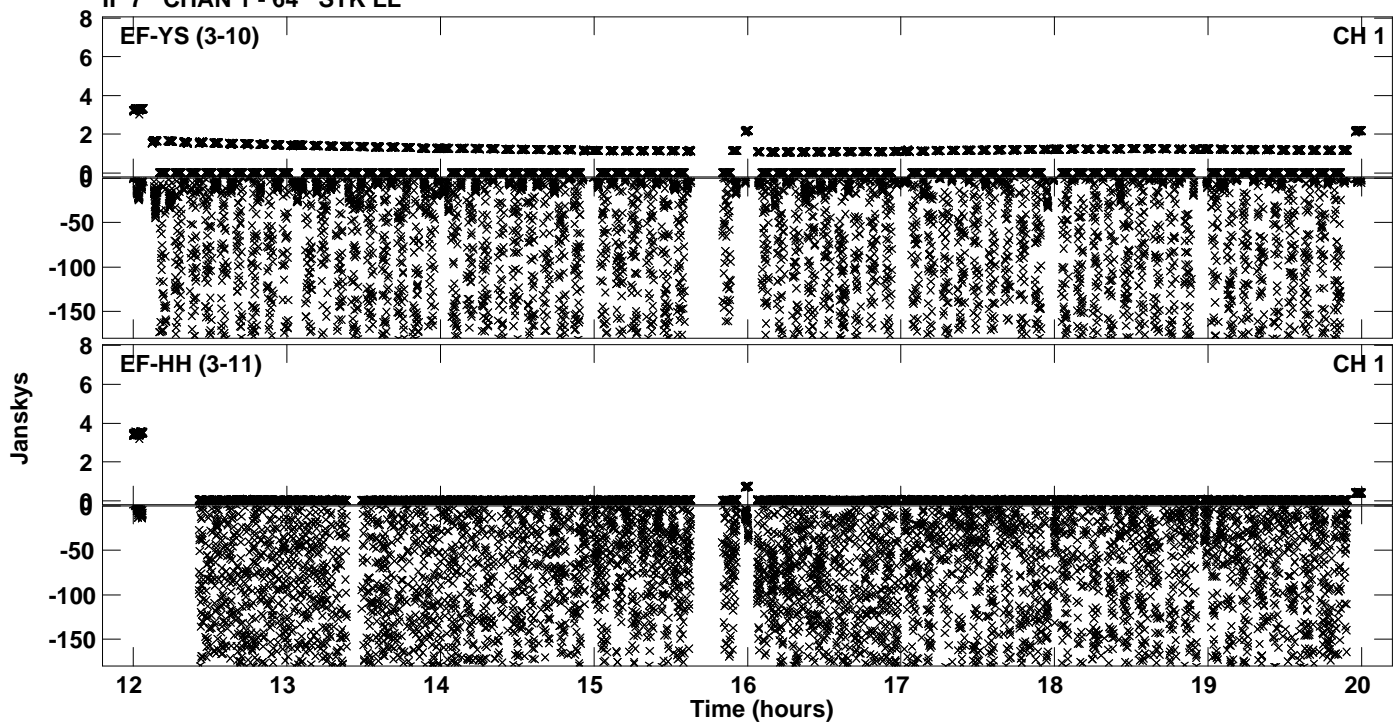

Plot file version 24 created 14-FEB-2023 14:31:07
Amplitude andPhase vs Time for EM166B.UVDATA.1 Vect aver. CL # 4
IF 8 CHAN 1 - 64 STK LL

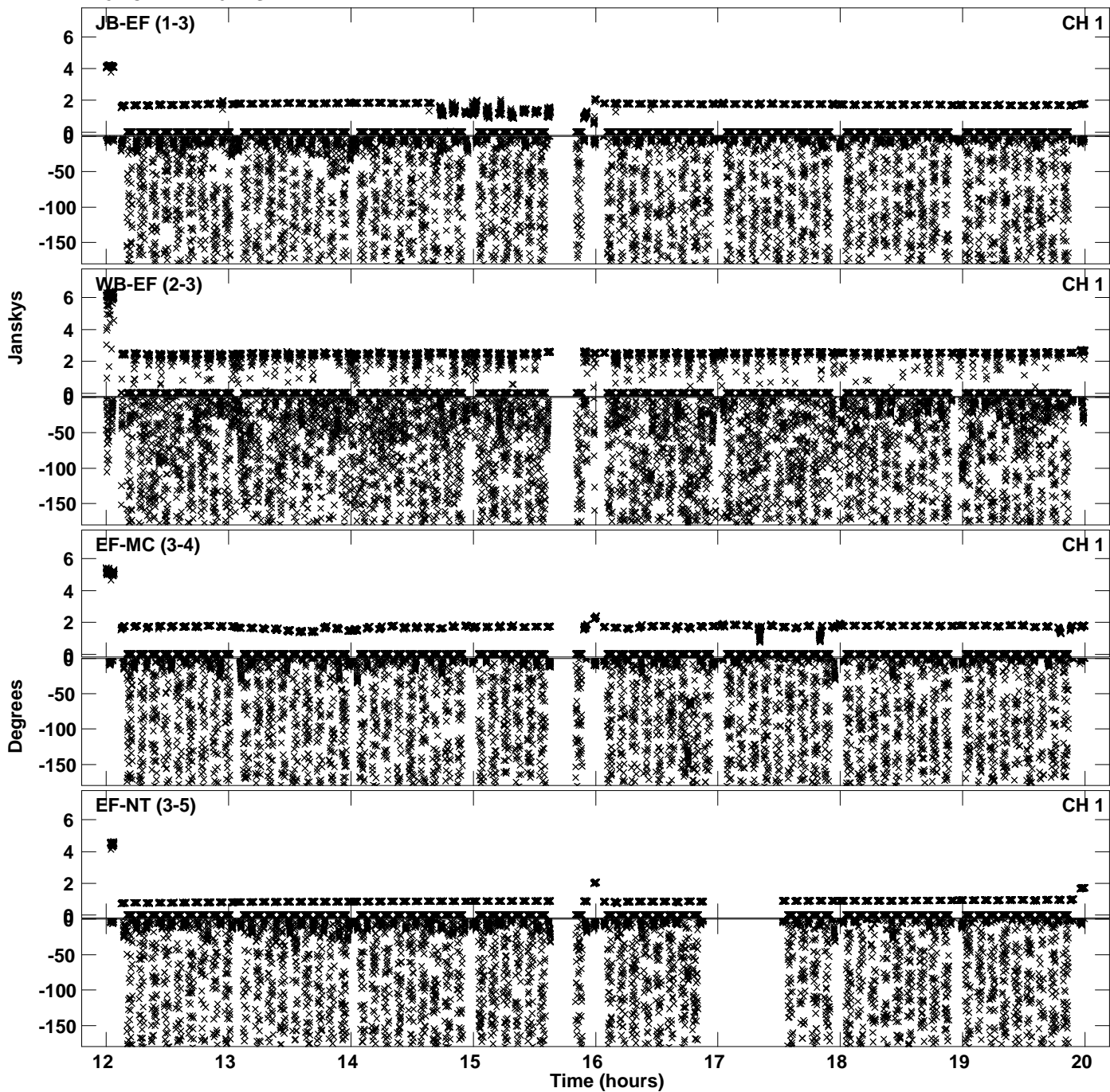

Plot file version 25 created 14-FEB-2023 14:31:07
Amplitude andPhase vs Time for EM166B.UVDATA.1 Vect aver. CL # 4
IF 8 CHAN 1 - 64 STK LL

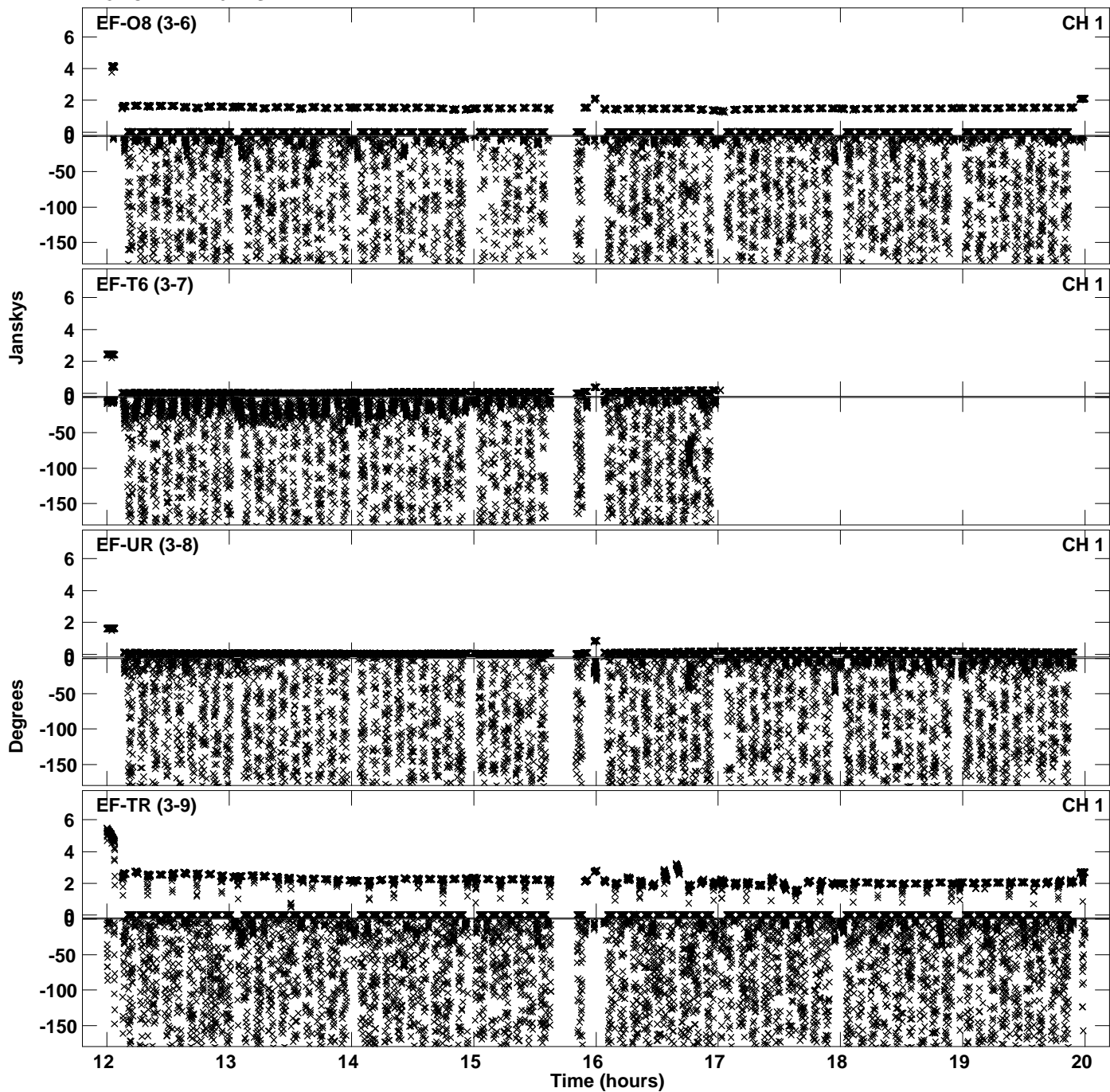

PLot file version 26 created 14-FEB-2023 14:31:07
Amplitude andPhase vs Time for EM166B.UVDATA.1 Vect aver. CL # 4
IF 8 CHAN 1 - 64 STK LL

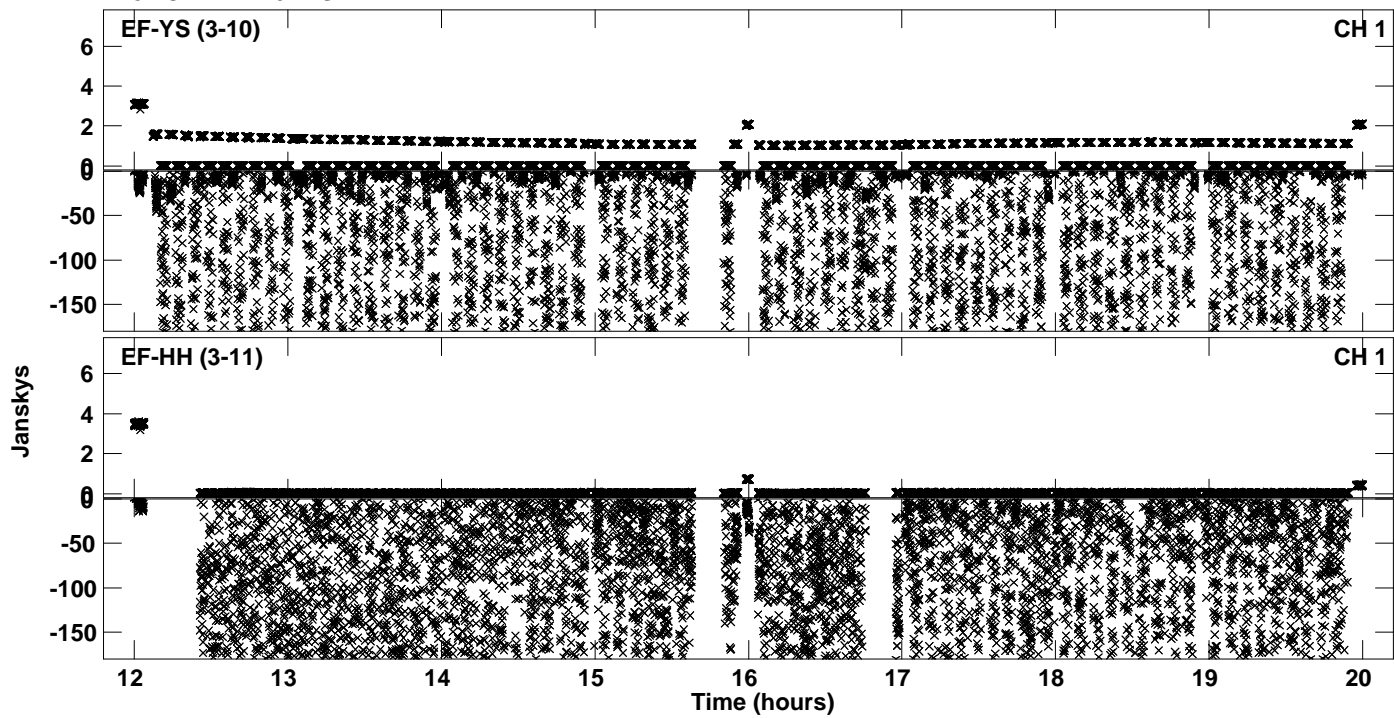

Plot file version 27 created 14-FEB-2023 14:31:24
Amplitude andPhase vs Time for EM166B.UVDATA.1 Vect aver. CL # 4
IF 1 CHAN 1 - 64 STK RR

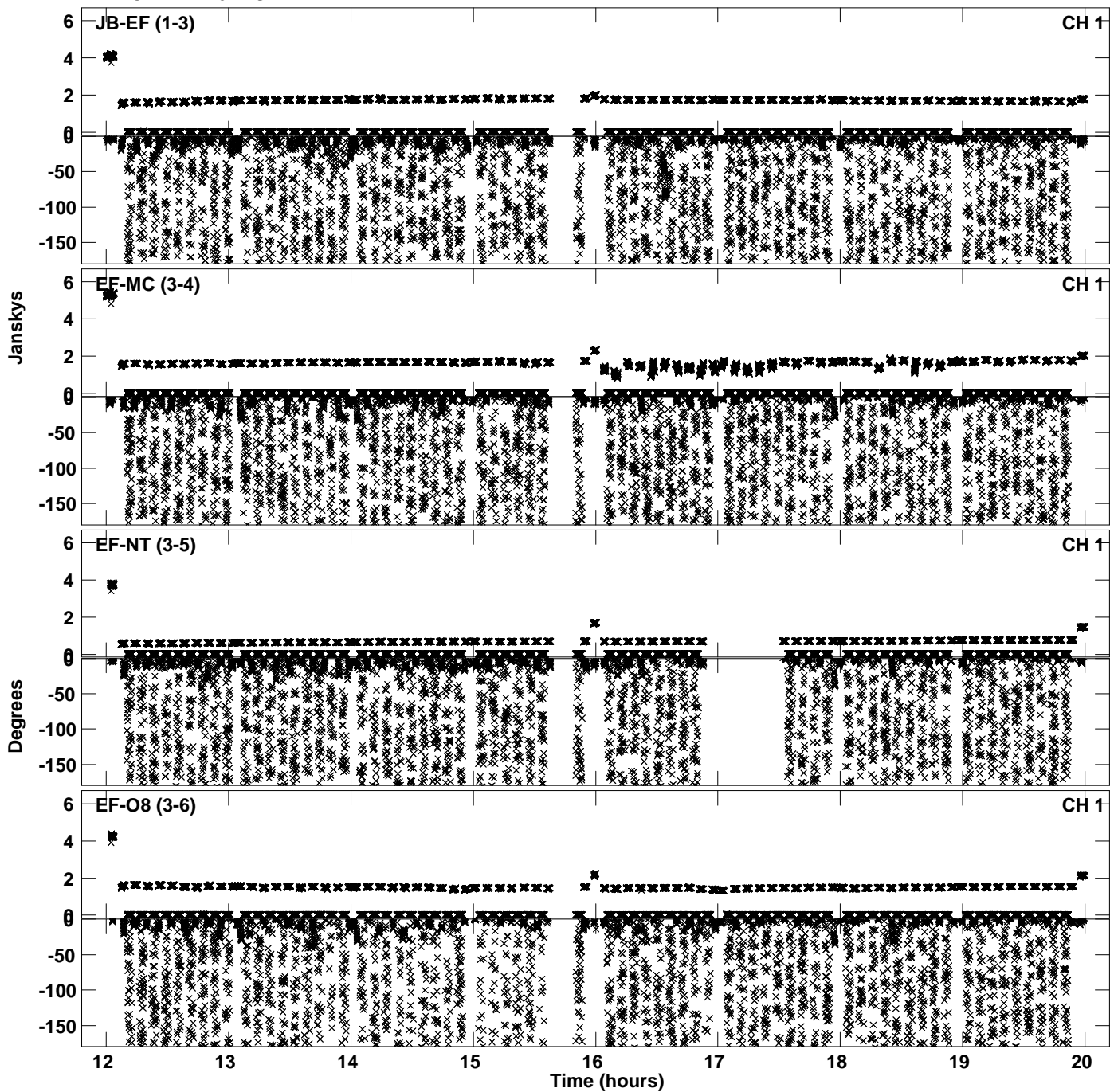

Plot file version 28 created 14-FEB-2023 14:31:24
Amplitude andPhase vs Time for EM166B.UVDATA.1 Vect aver. CL # 4
IF 1 CHAN 1 - 64 STK RR

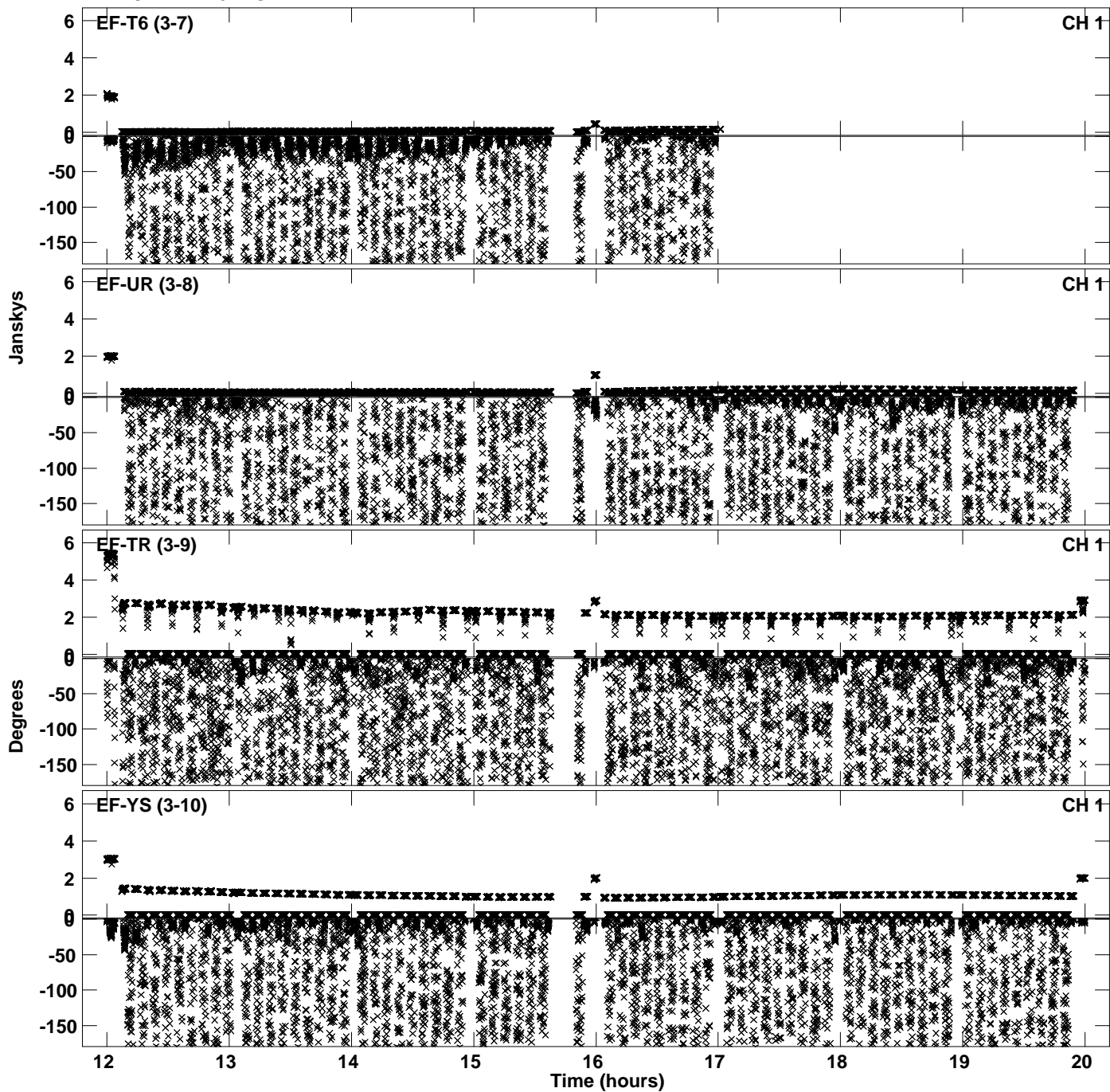

PLot file version 29 created 14-FEB-2023 14:31:24
Amplitude andPhase vs Time for EM166B.UVDATA.1 Vect aver. CL # 4
IF 1 CHAN 1 - 64 STK RR

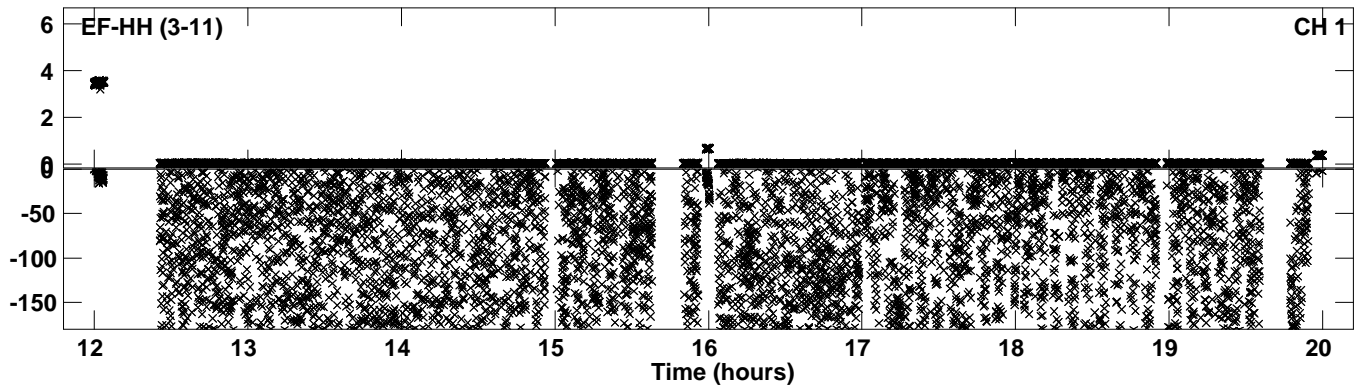

Plot file version 30 created 14-FEB-2023 14:31:38
Amplitude andPhase vs Time for EM166B.UVDATA.1 Vect aver. CL # 4
IF 2 CHAN 1 - 64 STK RR

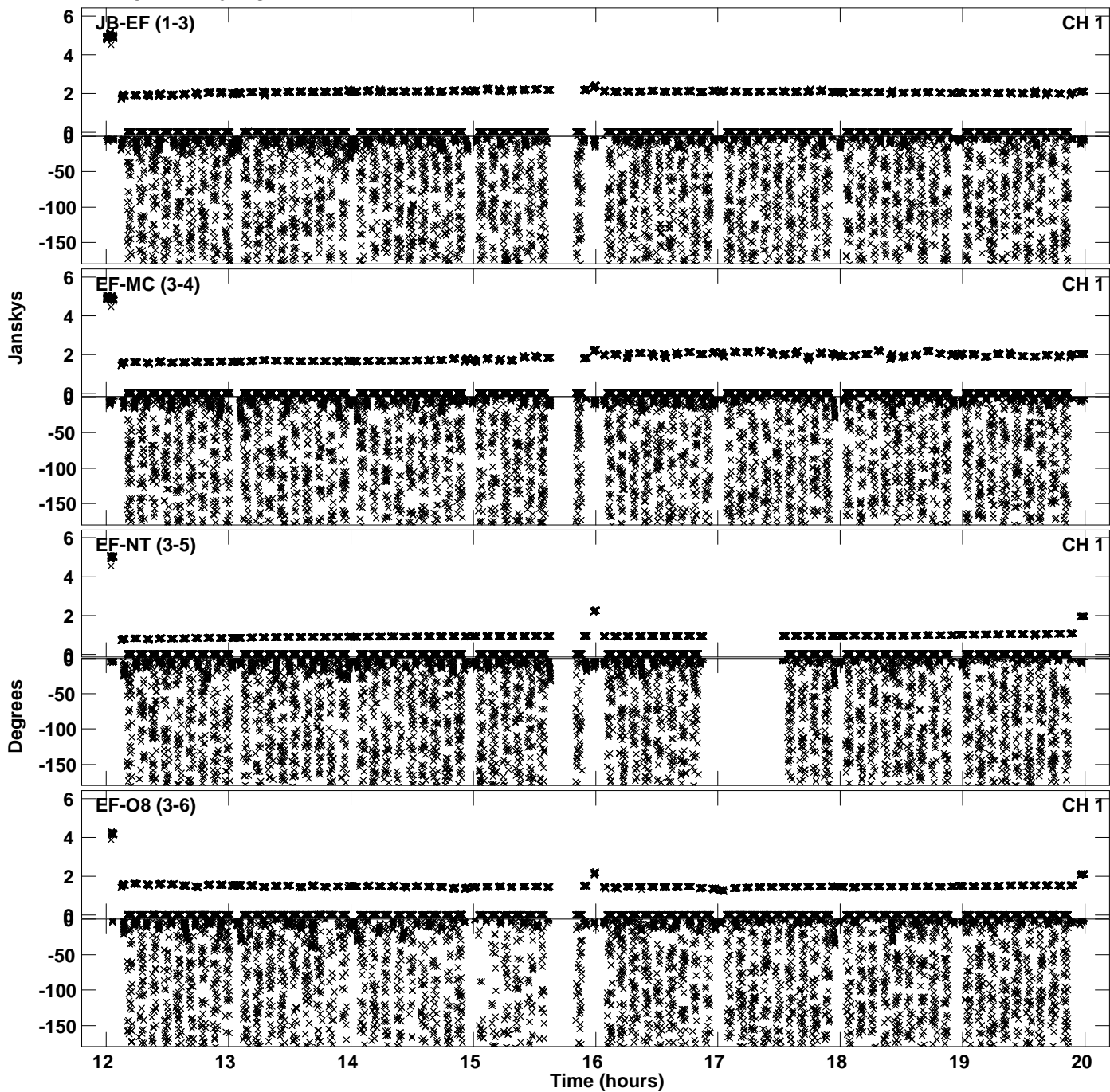

Plot file version 31 created 14-FEB-2023 14:31:38
Amplitude andPhase vs Time for EM166B.UVDATA.1 Vect aver. CL # 4
IF 2 CHAN 1 - 64 STK RR

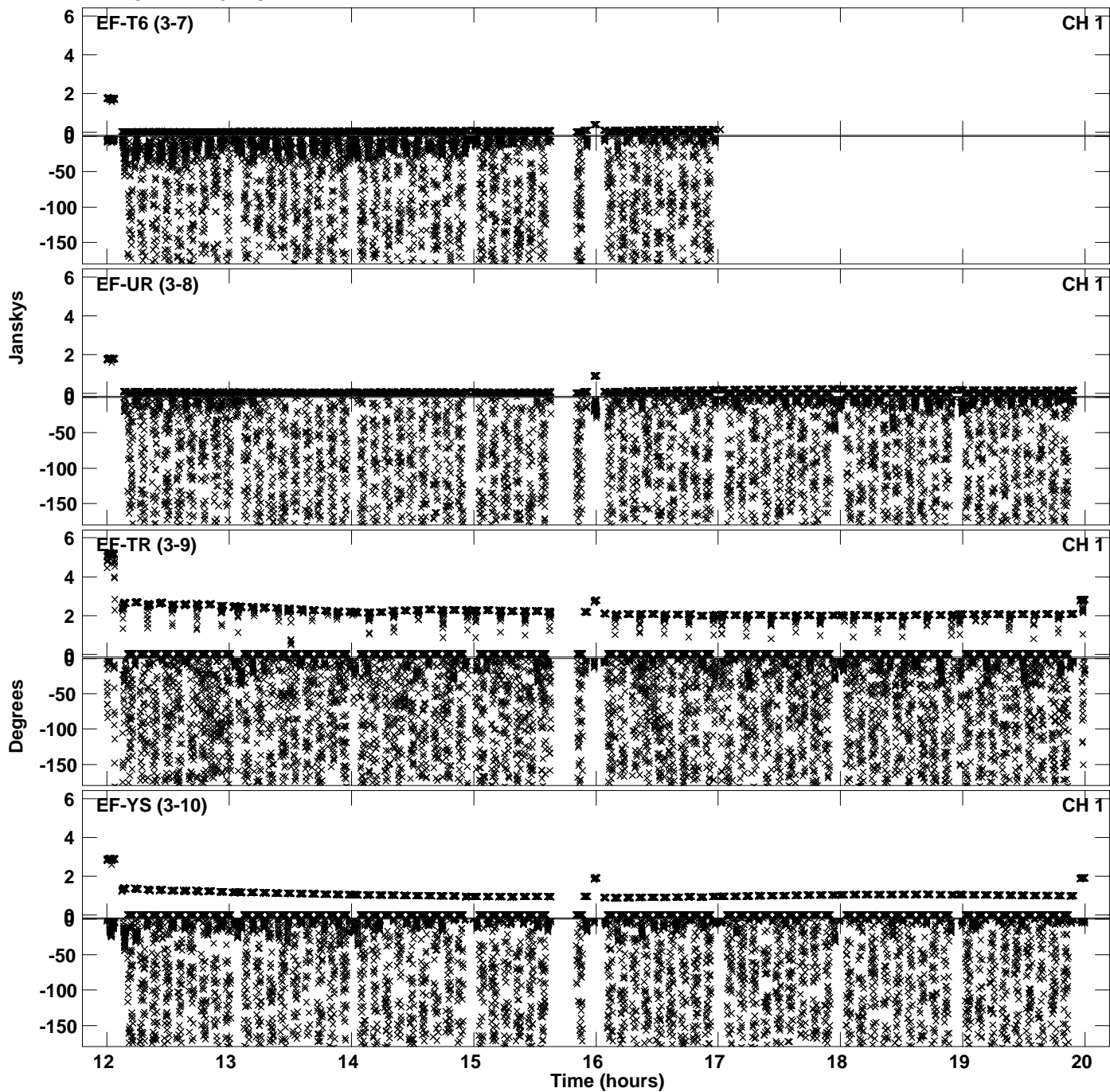

PLot file version 32 created 14-FEB-2023 14:31:38
Amplitude andPhase vs Time for EM166B.UVDATA.1 Vect aver. CL # 4
IF 2 CHAN 1 - 64 STK RR

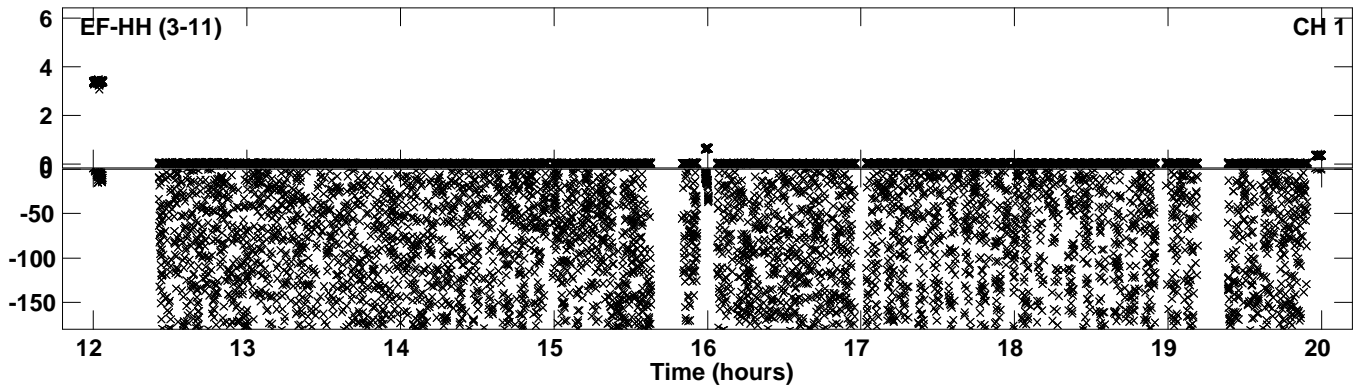

Plot file version 33 created 14-FEB-2023 14:31:51
Amplitude andPhase vs Time for EM166B.UVDATA.1 Vect aver. CL # 4
IF 3 CHAN 1 - 64 STK RR

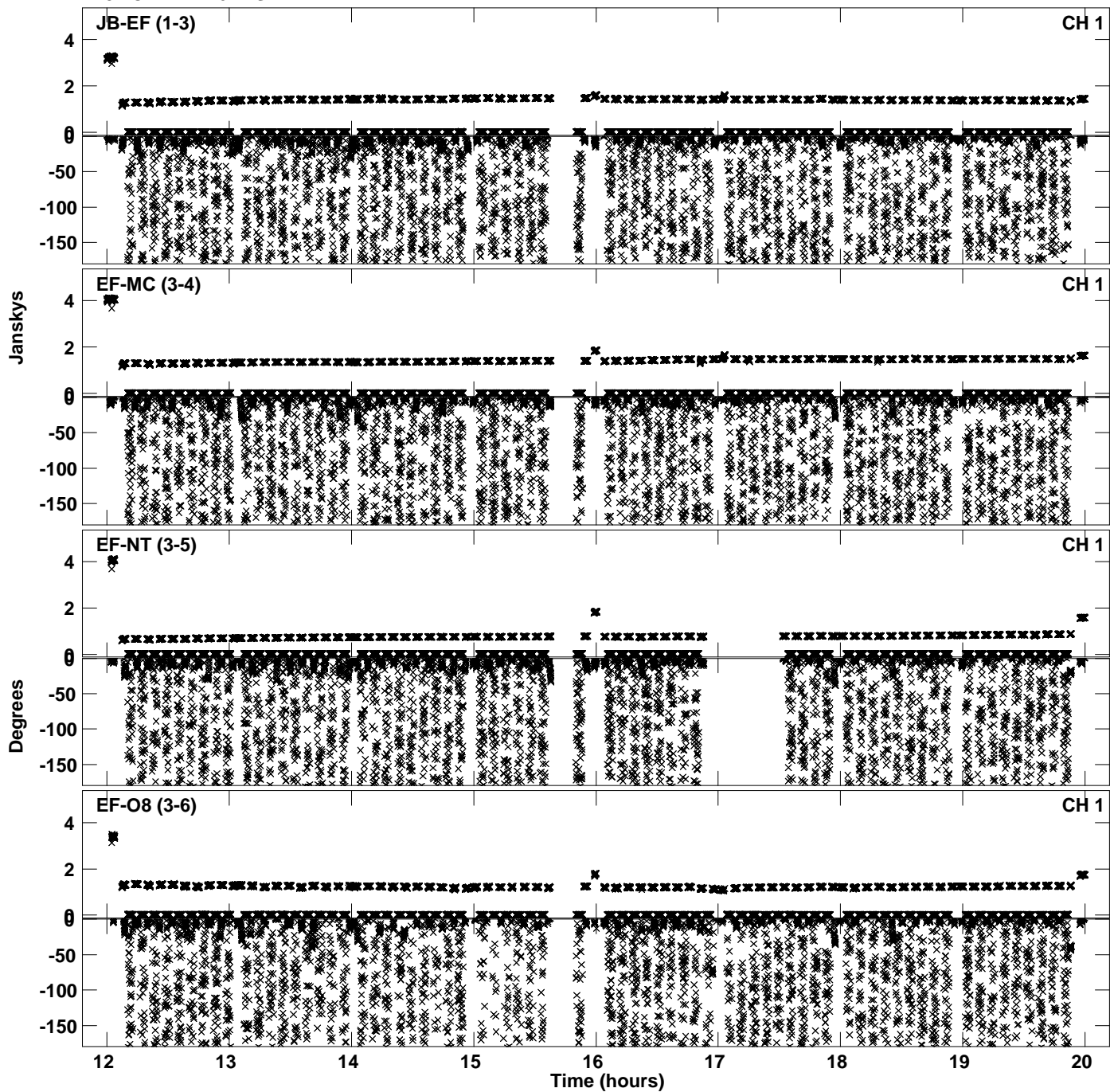

Plot file version 34 created 14-FEB-2023 14:31:51
Amplitude andPhase vs Time for EM166B.UVDATA.1 Vect aver. CL # 4
IF 3 CHAN 1 - 64 STK RR

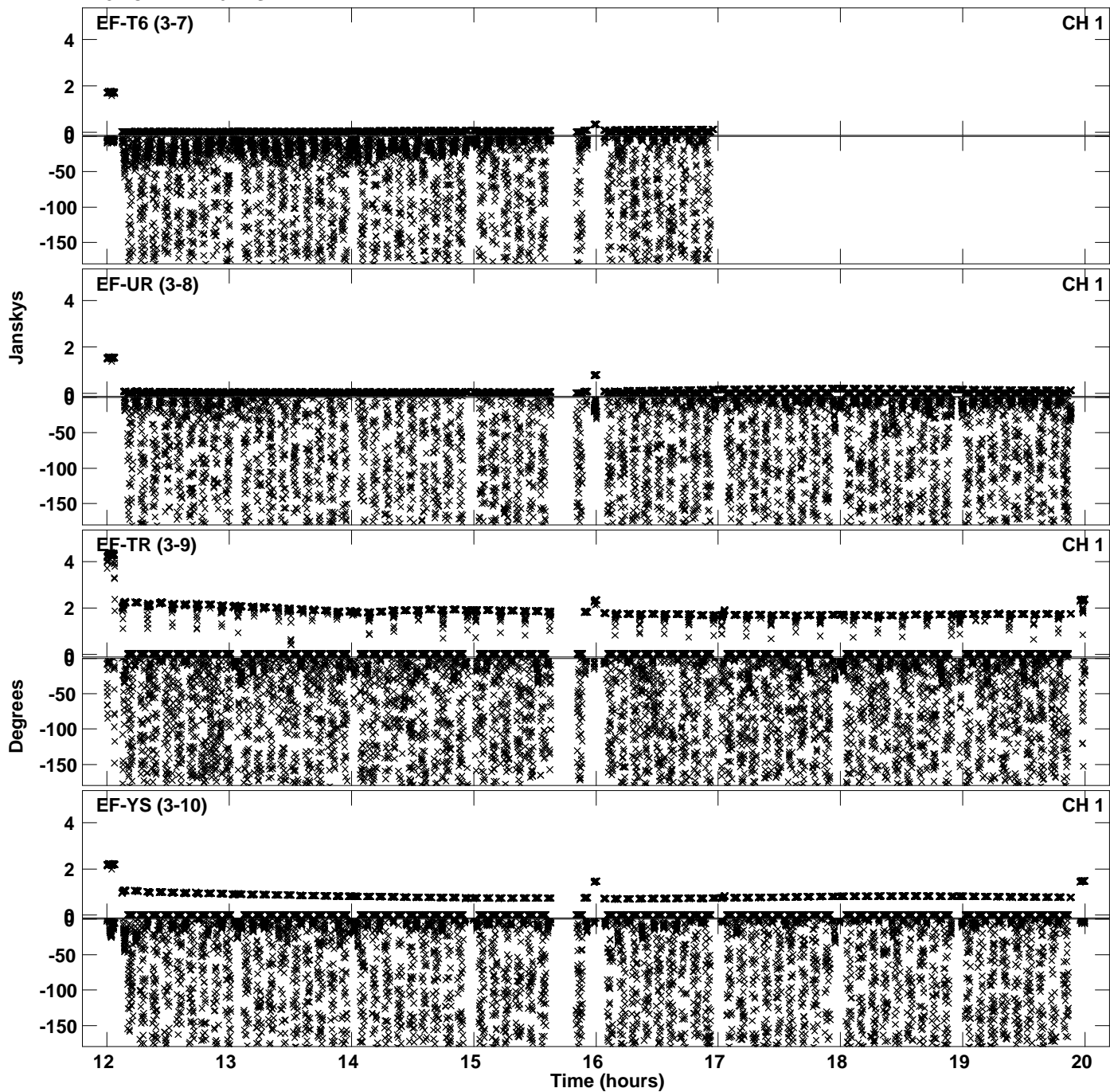

PLot file version 35 created 14-FEB-2023 14:31:51
Amplitude andPhase vs Time for EM166B.UVDATA.1 Vect aver. CL # 4
IF 3 CHAN 1 - 64 STK RR

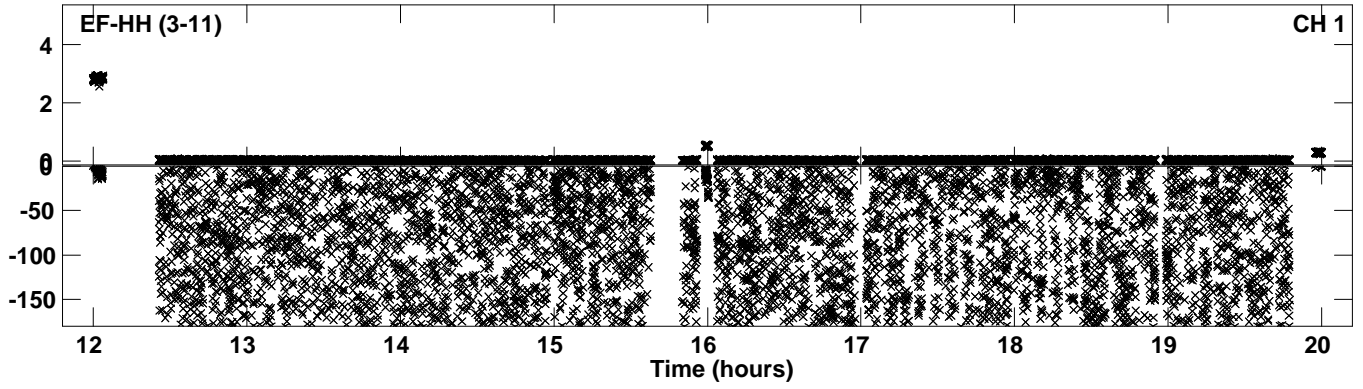

Plot file version 36 created 14-FEB-2023 14:32:03
Amplitude andPhase vs Time for EM166B.UVDATA.1 Vect aver. CL # 4
IF 4 CHAN 1 - 64 STK RR

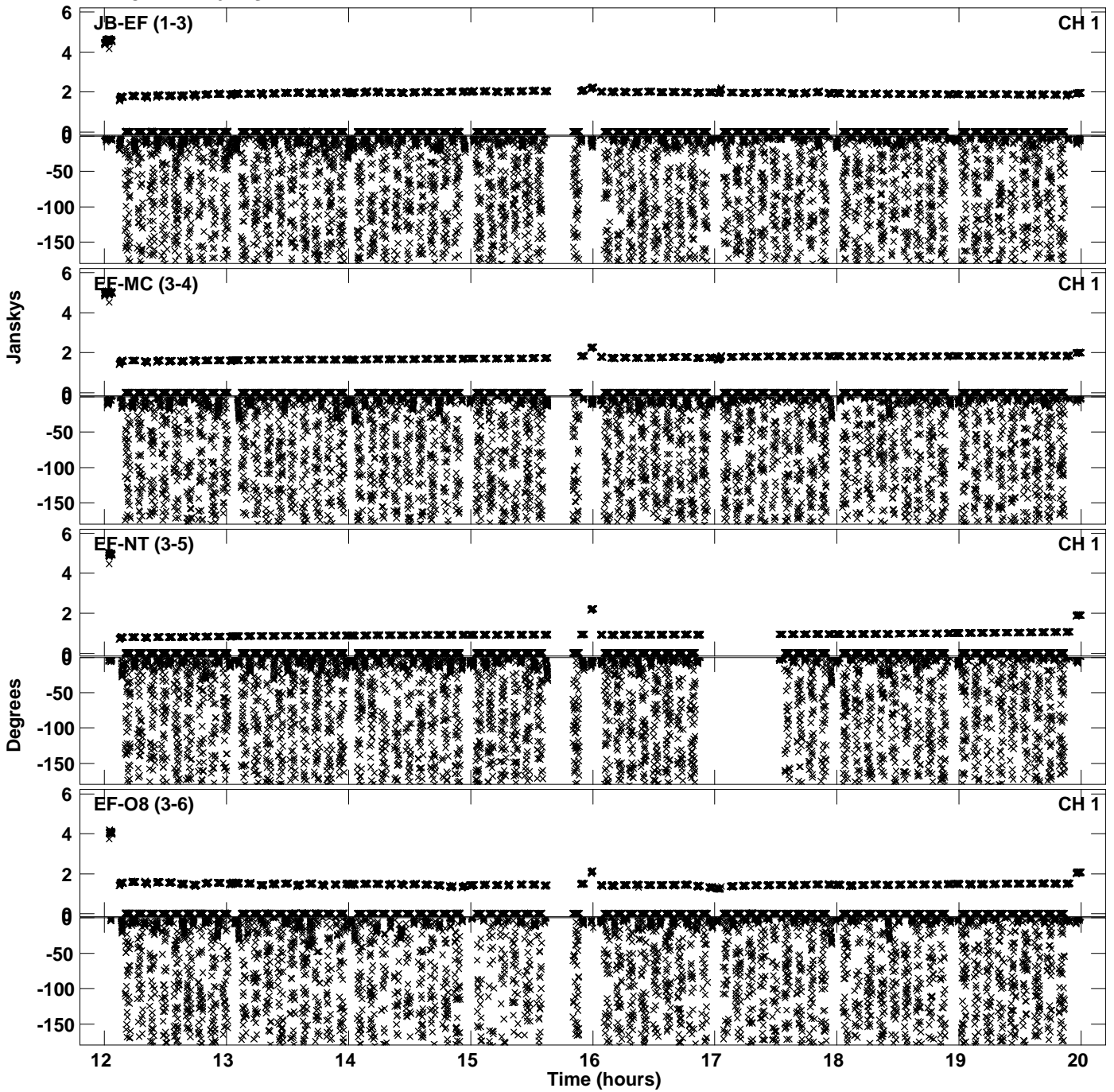

Plot file version 37 created 14-FEB-2023 14:32:03
Amplitude andPhase vs Time for EM166B.UVDATA.1 Vect aver. CL # 4
IF 4 CHAN 1 - 64 STK RR

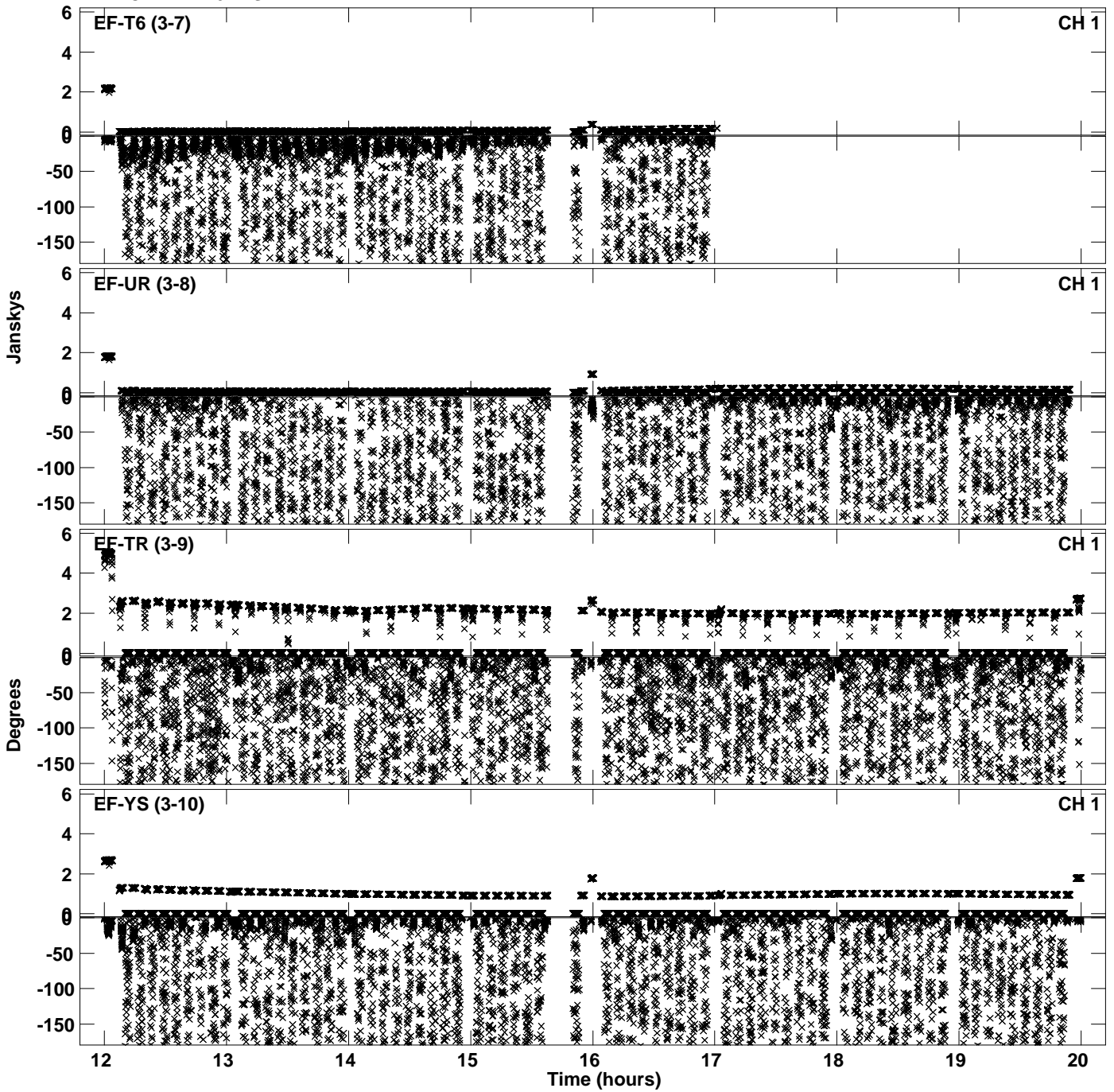

PLot file version 38 created 14-FEB-2023 14:32:03
Amplitude andPhase vs Time for EM166B.UVDATA.1 Vect aver. CL # 4
IF 4 CHAN 1 - 64 STK RR

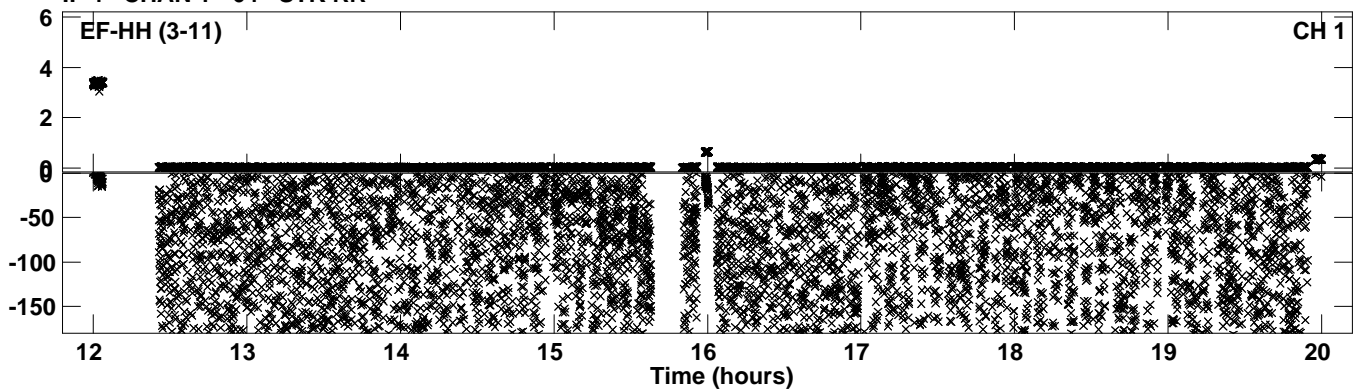

PLot file version 39 created 14-FEB-2023 14:32:23
Amplitude andPhase vs Time for EM166B.UVDATA.1 Vect aver. CL # 4
IF 5 CHAN 1 - 64 STK RR

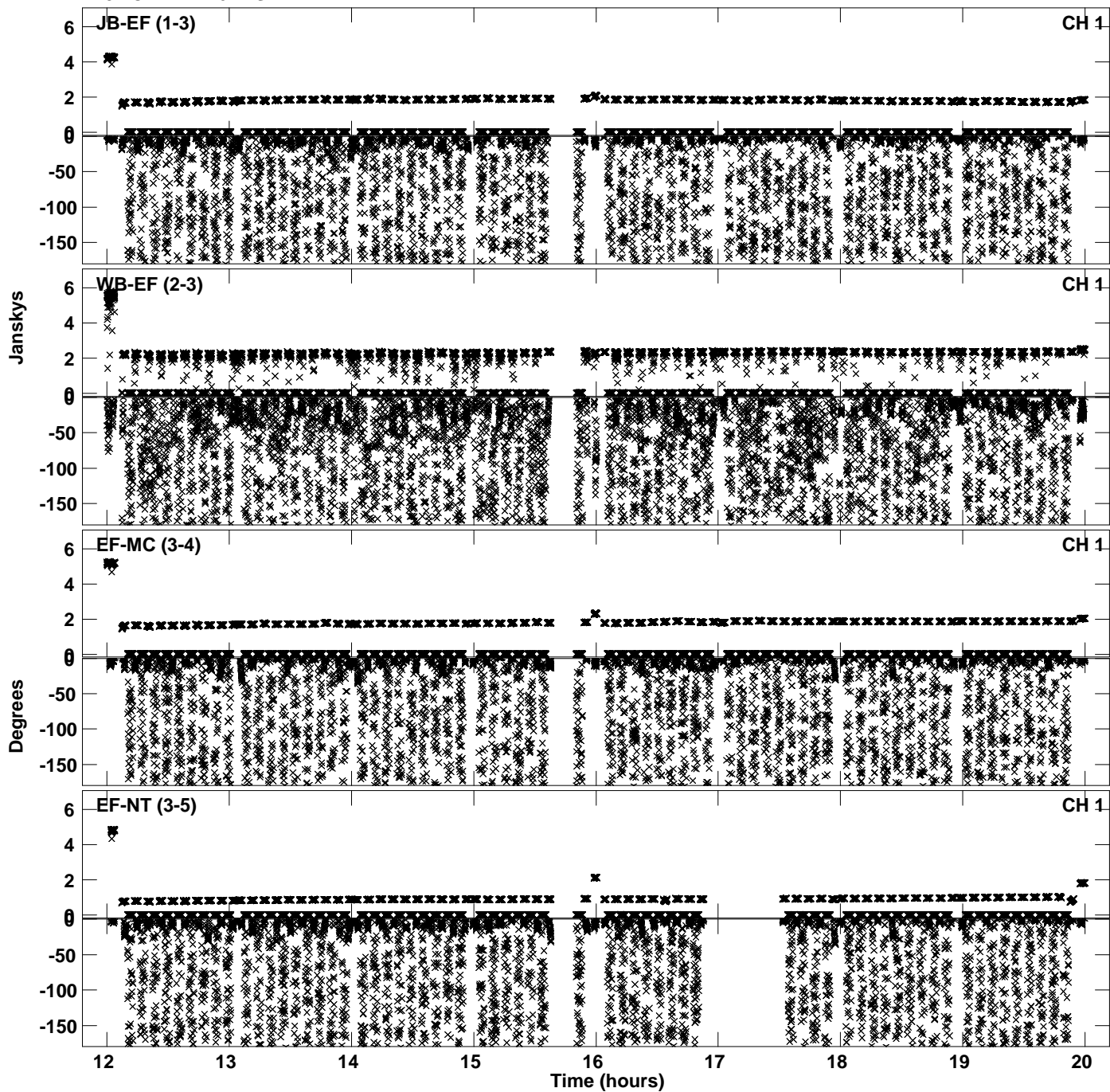

Plot file version 40 created 14-FEB-2023 14:32:23
Amplitude andPhase vs Time for EM166B.UVDATA.1 Vect aver. CL # 4
IF 5 CHAN 1 - 64 STK RR

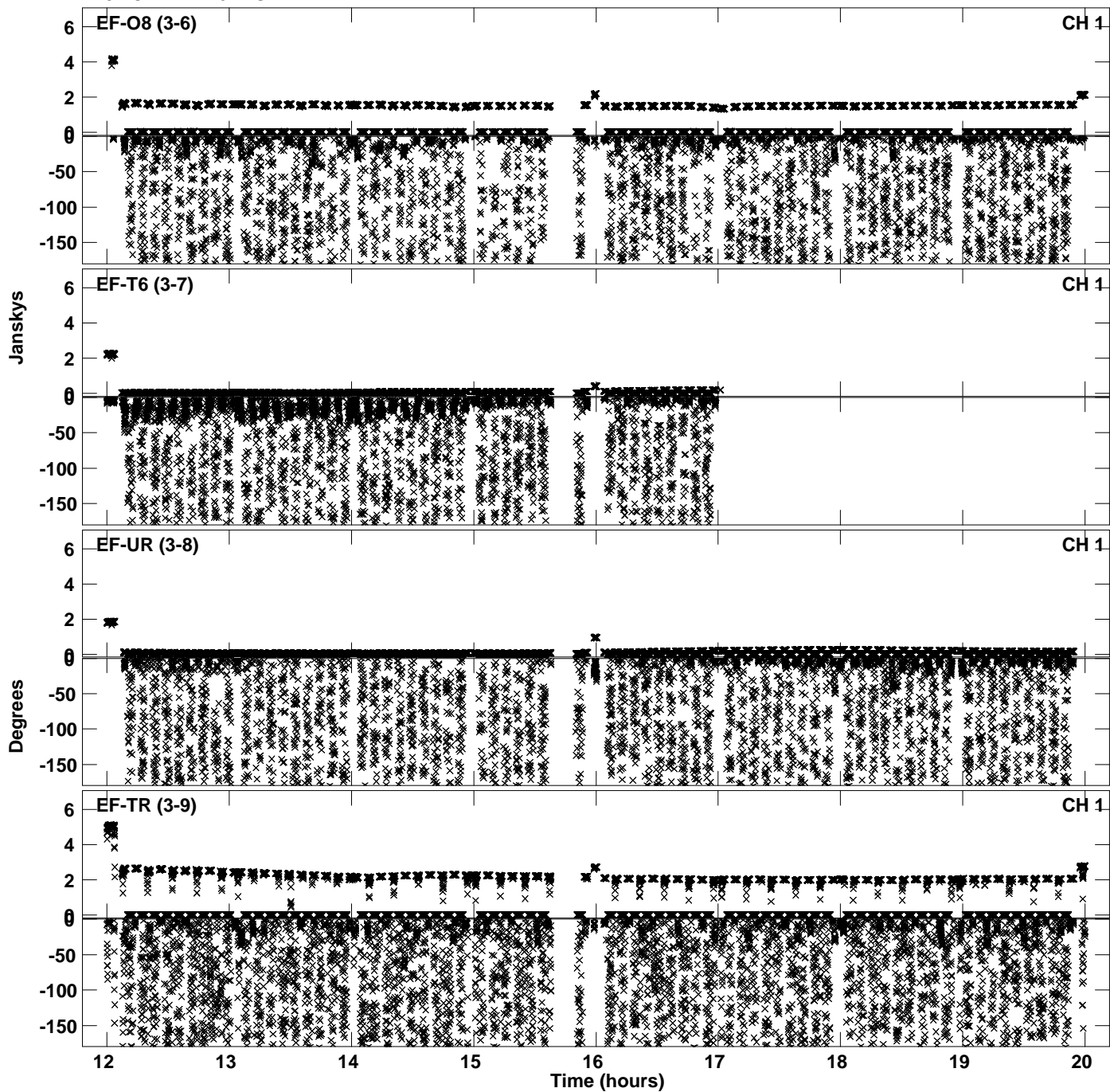

Plot file version 41 created 14-FEB-2023 14:32:23
Amplitude andPhase vs Time for EM166B.UVDATA.1 Vect aver. CL # 4
IF 5 CHAN 1 - 64 STK RR

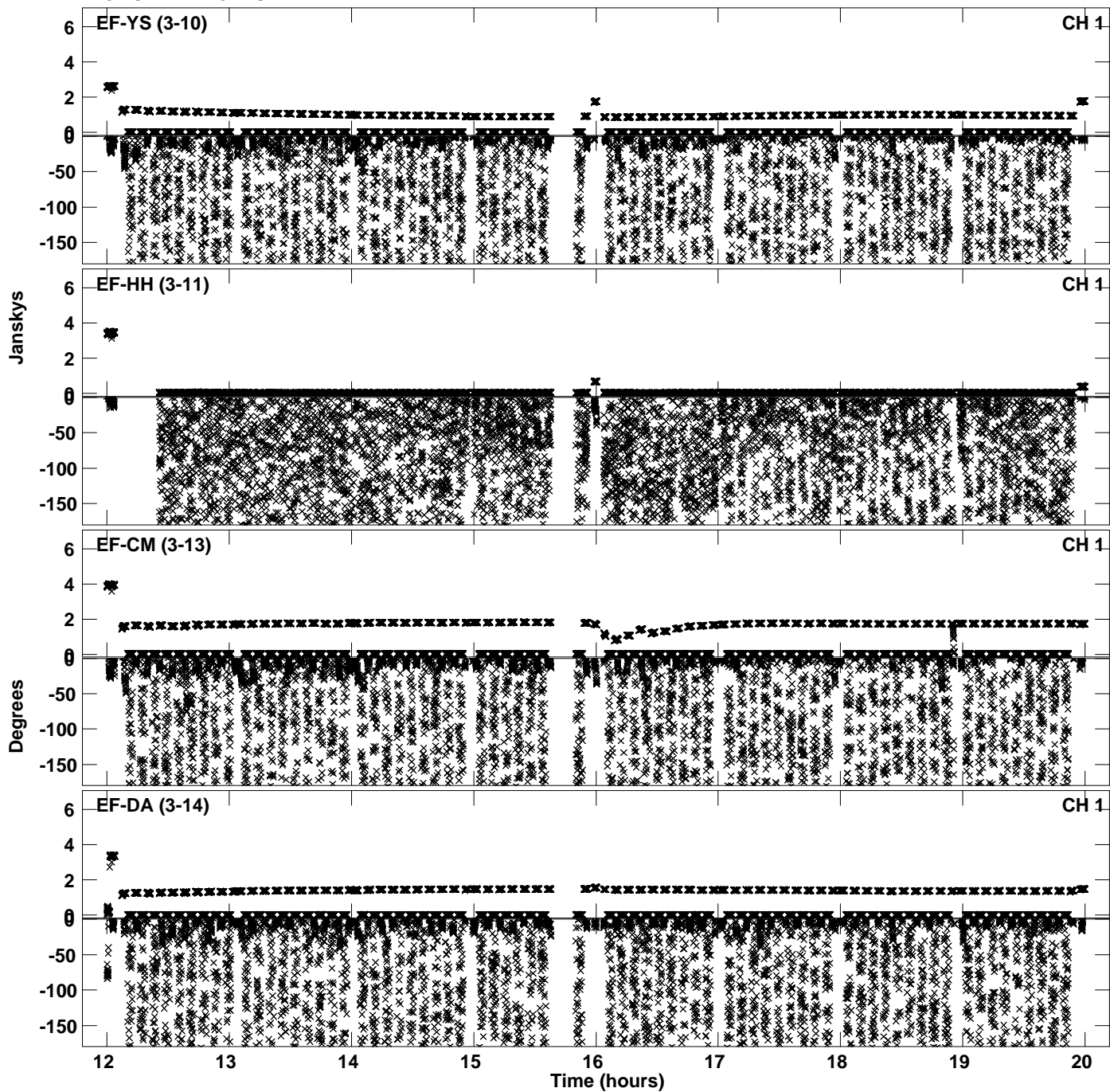

Plot file version 42 created 14-FEB-2023 14:32:23
Amplitude andPhase vs Time for EM166B.UVDATA.1 Vect aver. CL # 4
IF 5 CHAN 1 - 64 STK RR

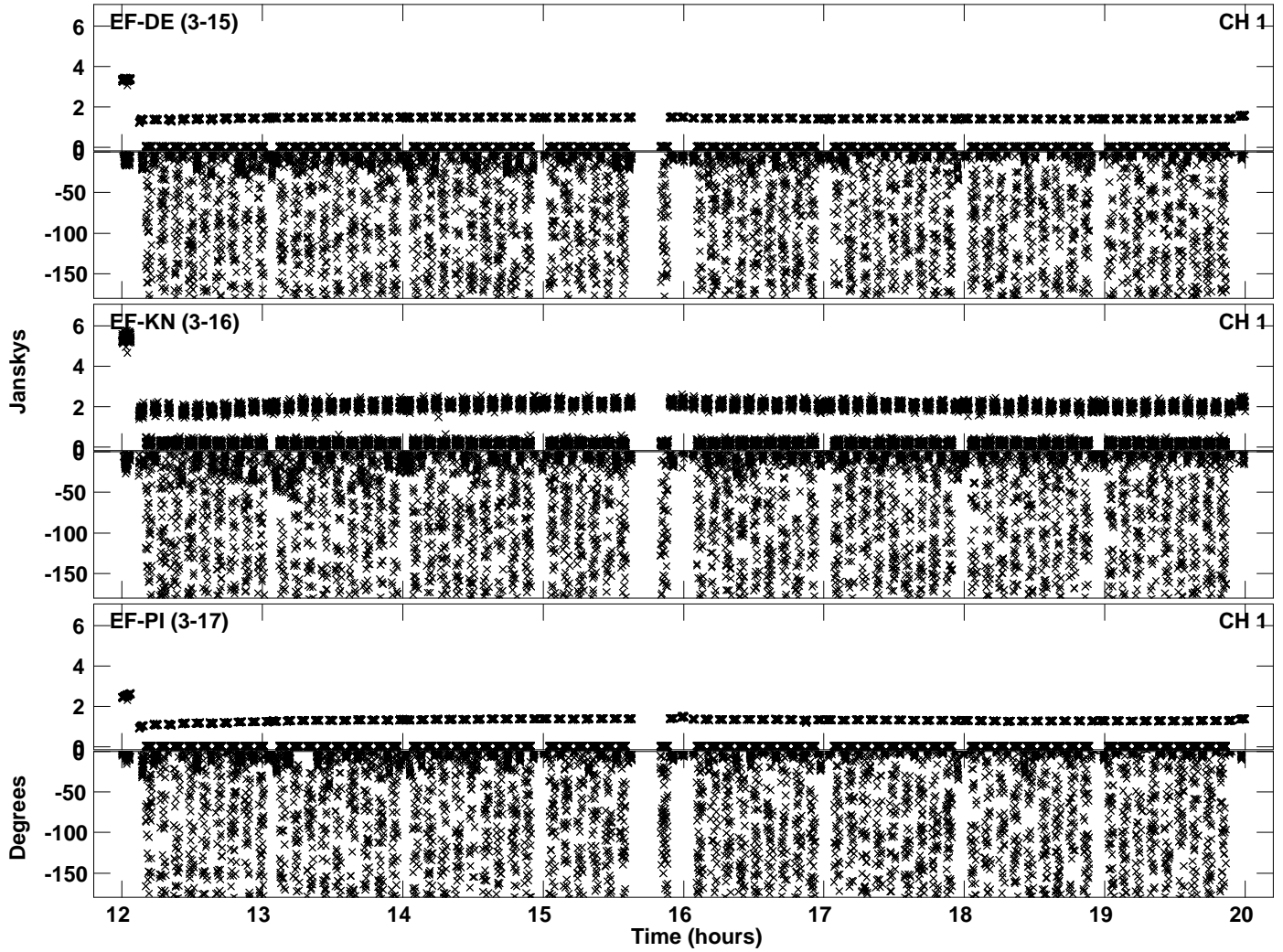

Plot file version 43 created 14-FEB-2023 14:32:41
Amplitude andPhase vs Time for EM166B.UVDATA.1 Vect aver. CL # 4
IF 6 CHAN 1 - 64 STK RR

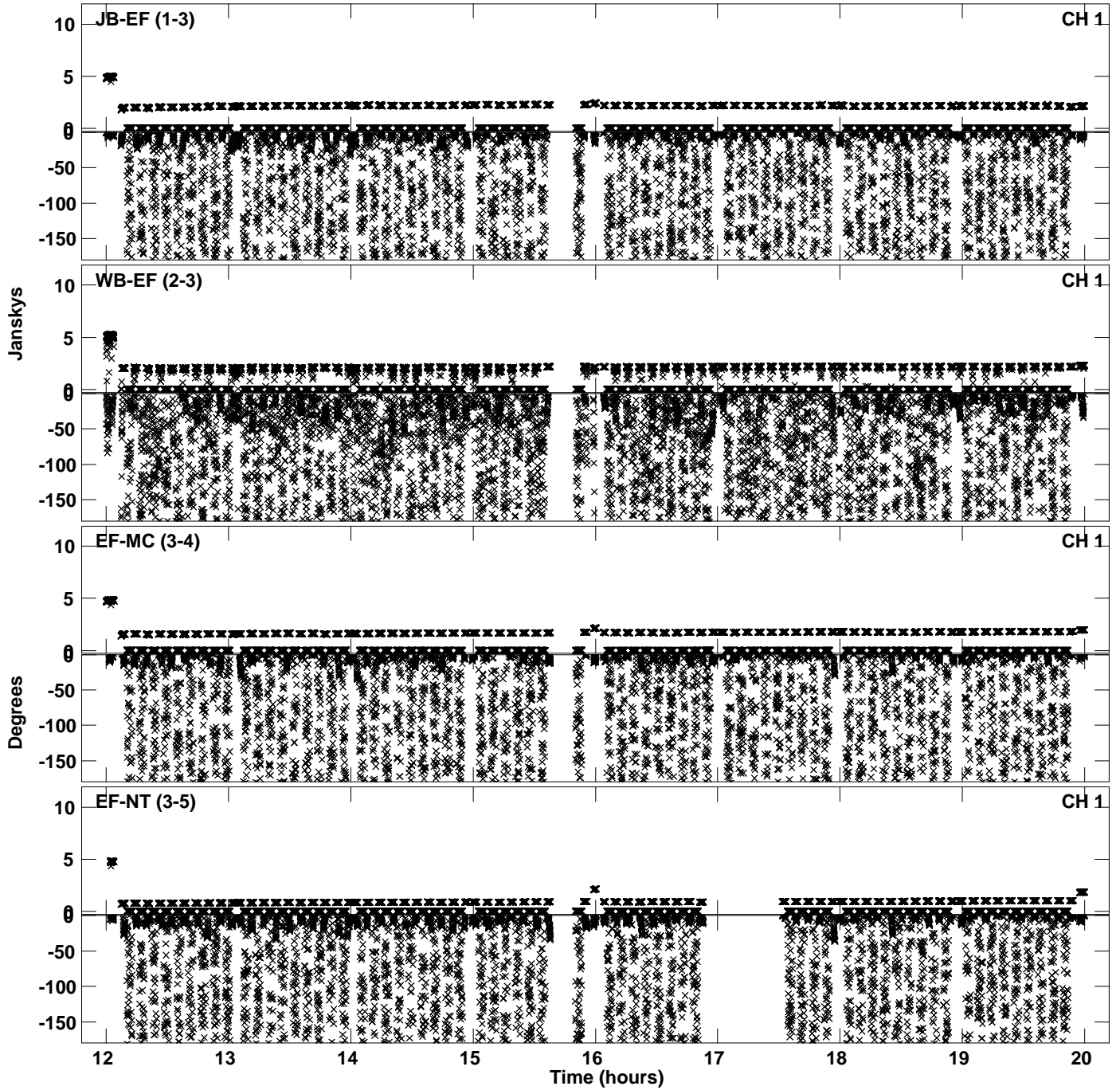

PLot file version 44 created 14-FEB-2023 14:32:42
Amplitude andPhase vs Time for EM166B.UVDATA.1 Vect aver. CL # 4
IF 6 CHAN 1 - 64 STK RR

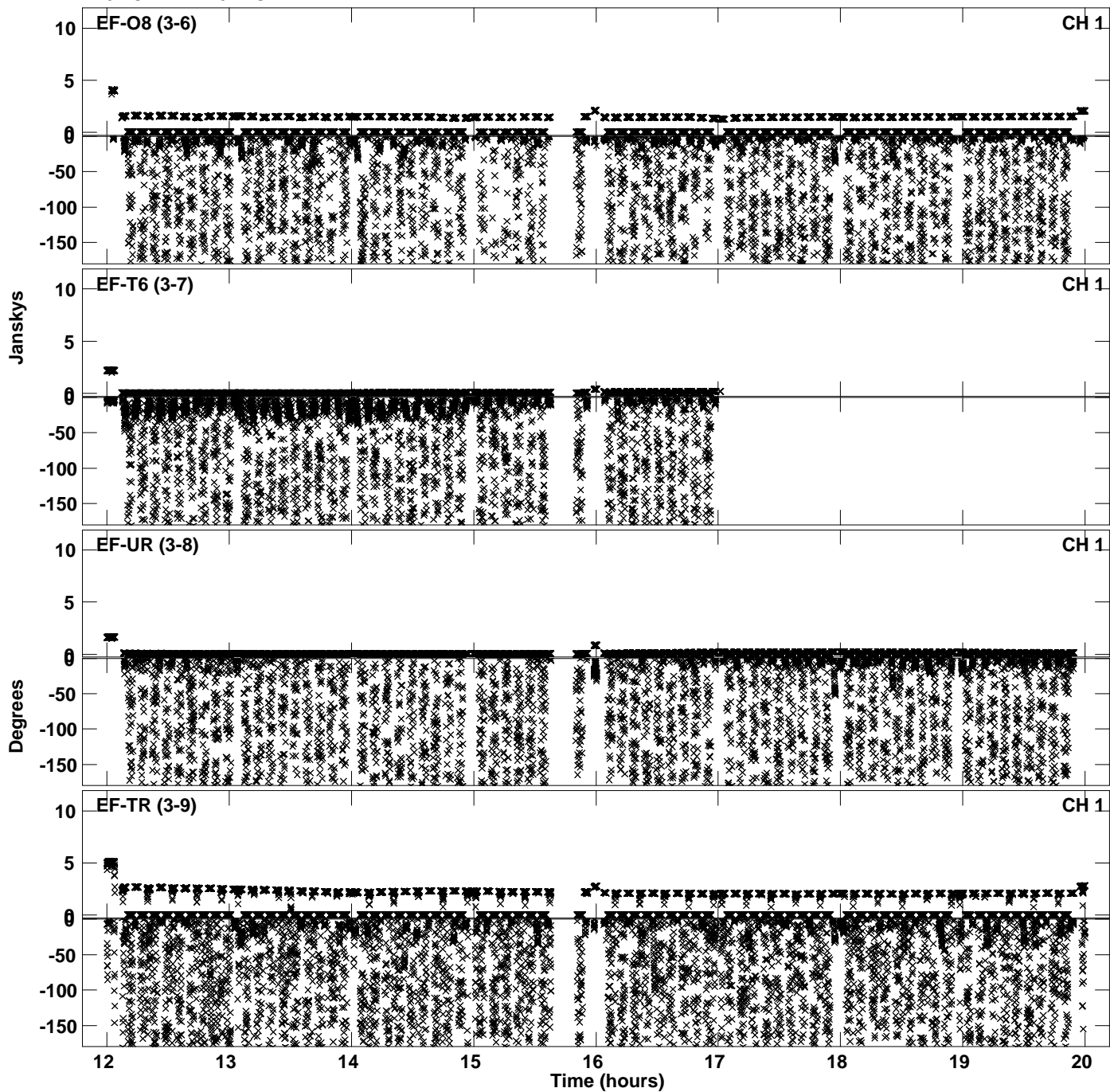

Plot file version 45 created 14-FEB-2023 14:32:42
Amplitude andPhase vs Time for EM166B.UVDATA.1 Vect aver. CL # 4
IF 6 CHAN 1 - 64 STK RR

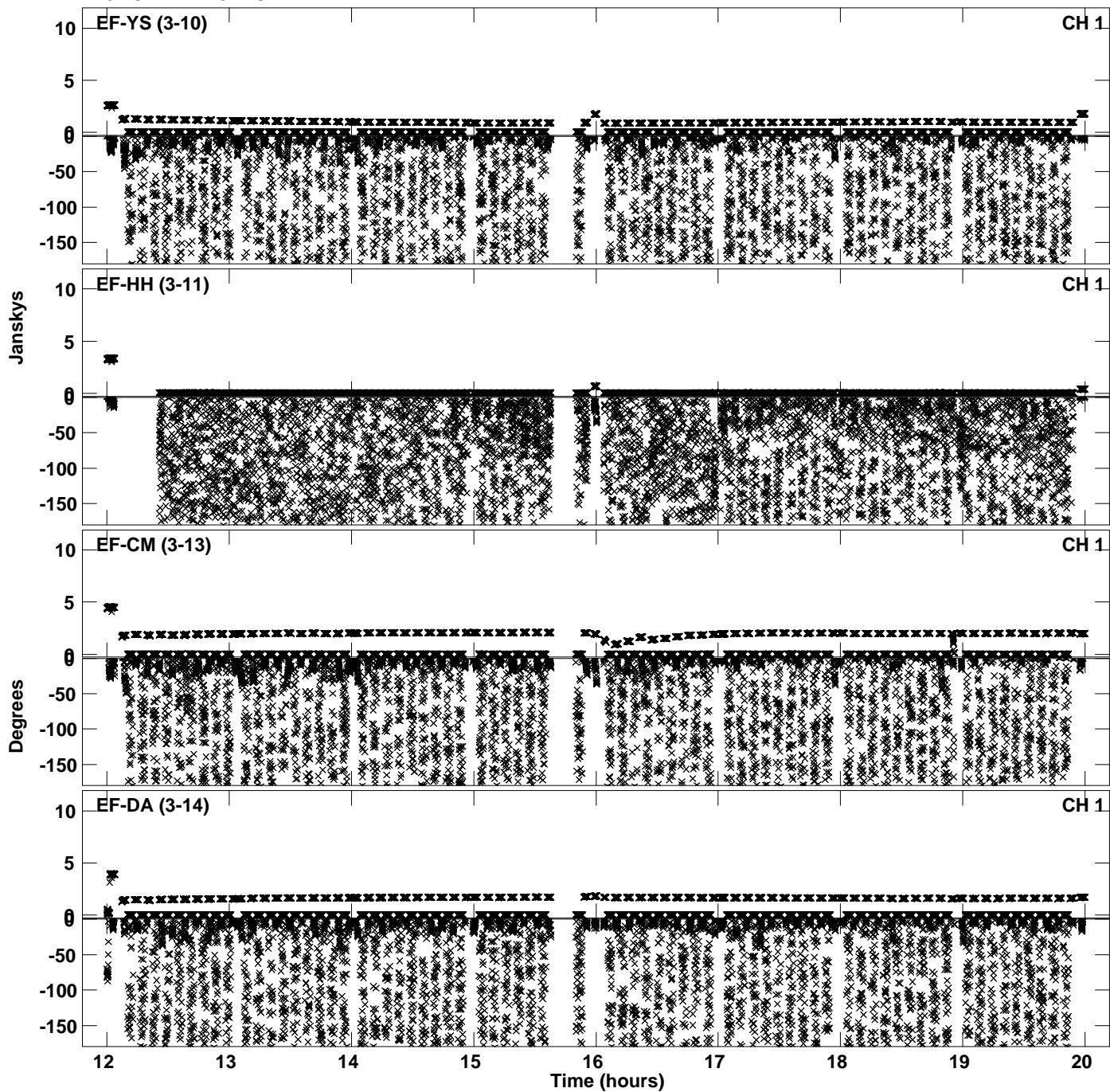

PLot file version 46 created 14-FEB-2023 14:32:42
Amplitude andPhase vs Time for EM166B.UVDATA.1 Vect aver. CL # 4
IF 6 CHAN 1 - 64 STK RR

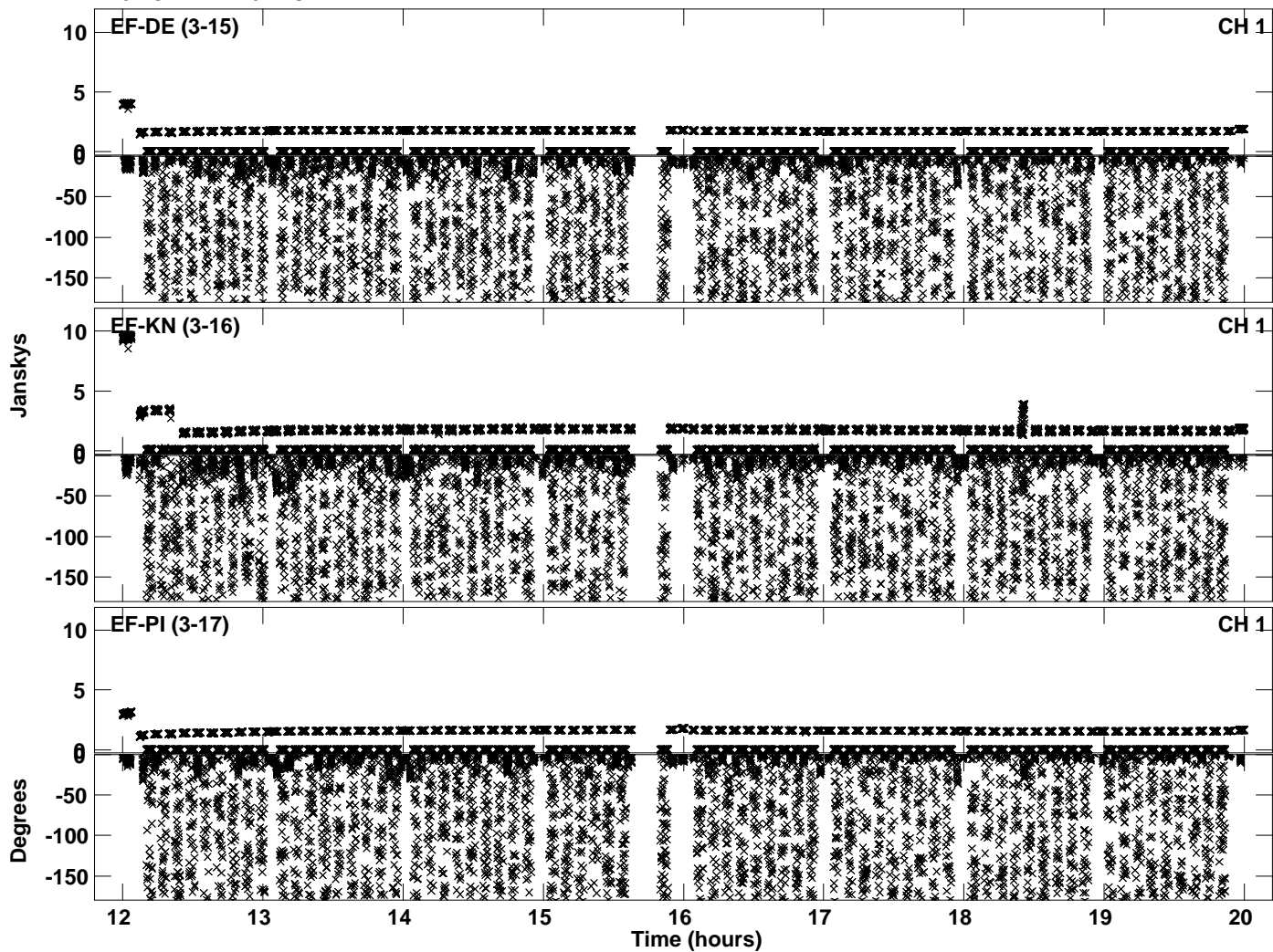

Plot file version 47 created 14-FEB-2023 14:32:55
Amplitude andPhase vs Time for EM166B.UVDATA.1 Vect aver. CL # 4
IF 7 CHAN 1 - 64 STK RR

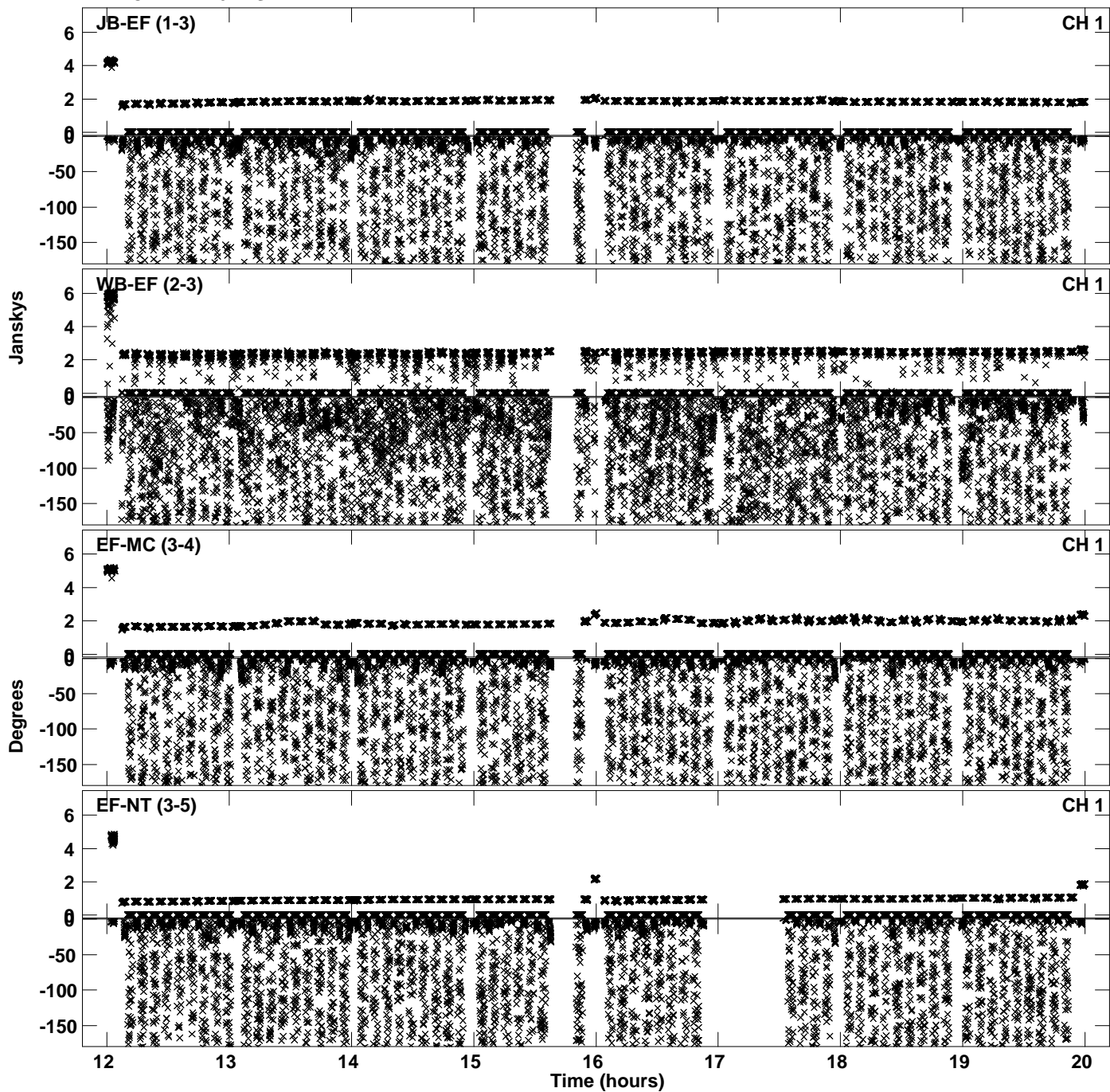

Plot file version 48 created 14-FEB-2023 14:32:55
Amplitude andPhase vs Time for EM166B.UVDATA.1 Vect aver. CL # 4
IF 7 CHAN 1 - 64 STK RR

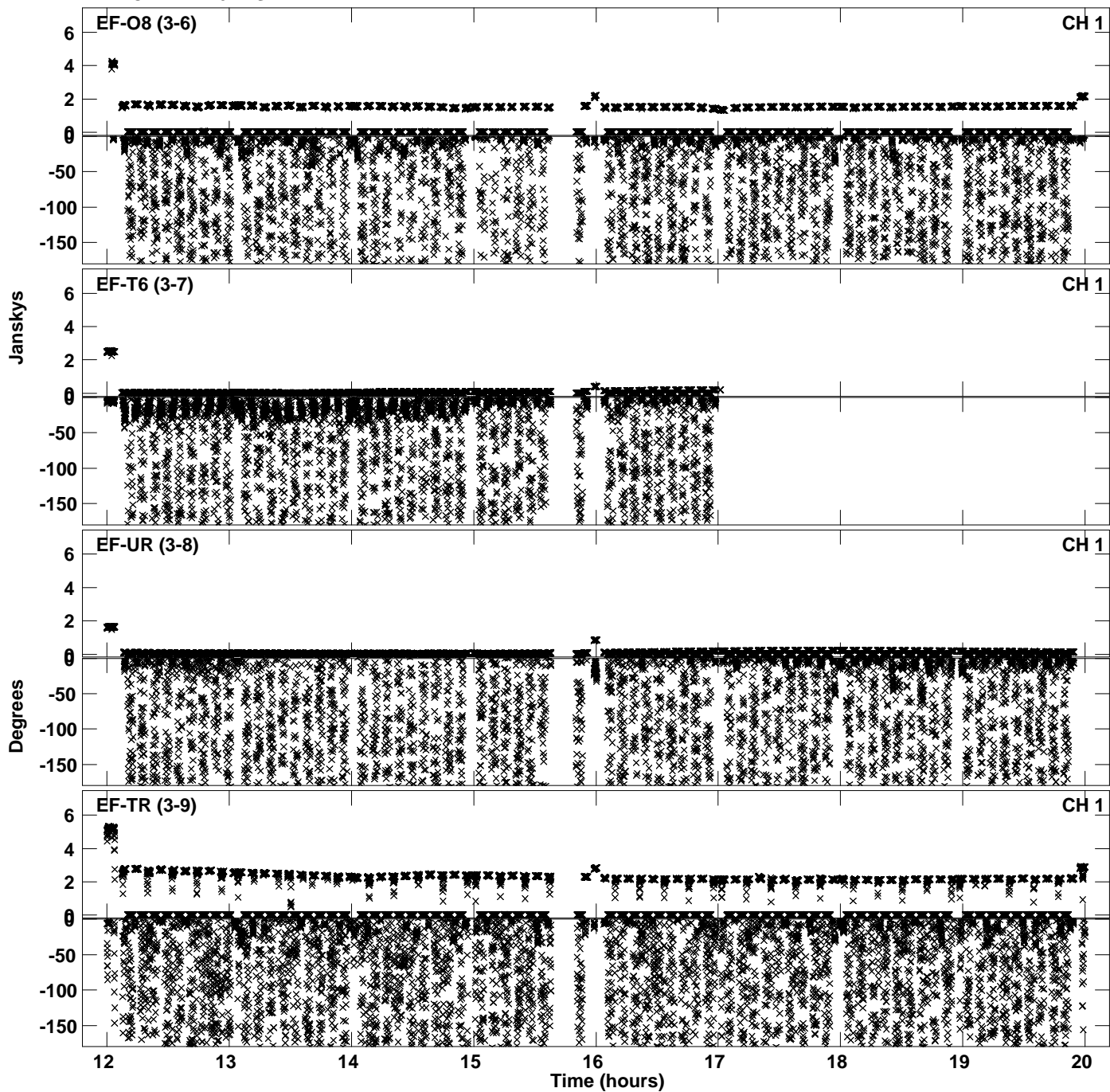

PLot file version 49 created 14-FEB-2023 14:32:55
Amplitude andPhase vs Time for EM166B.UVDATA.1 Vect aver. CL # 4
IF 7 CHAN 1 - 64 STK RR

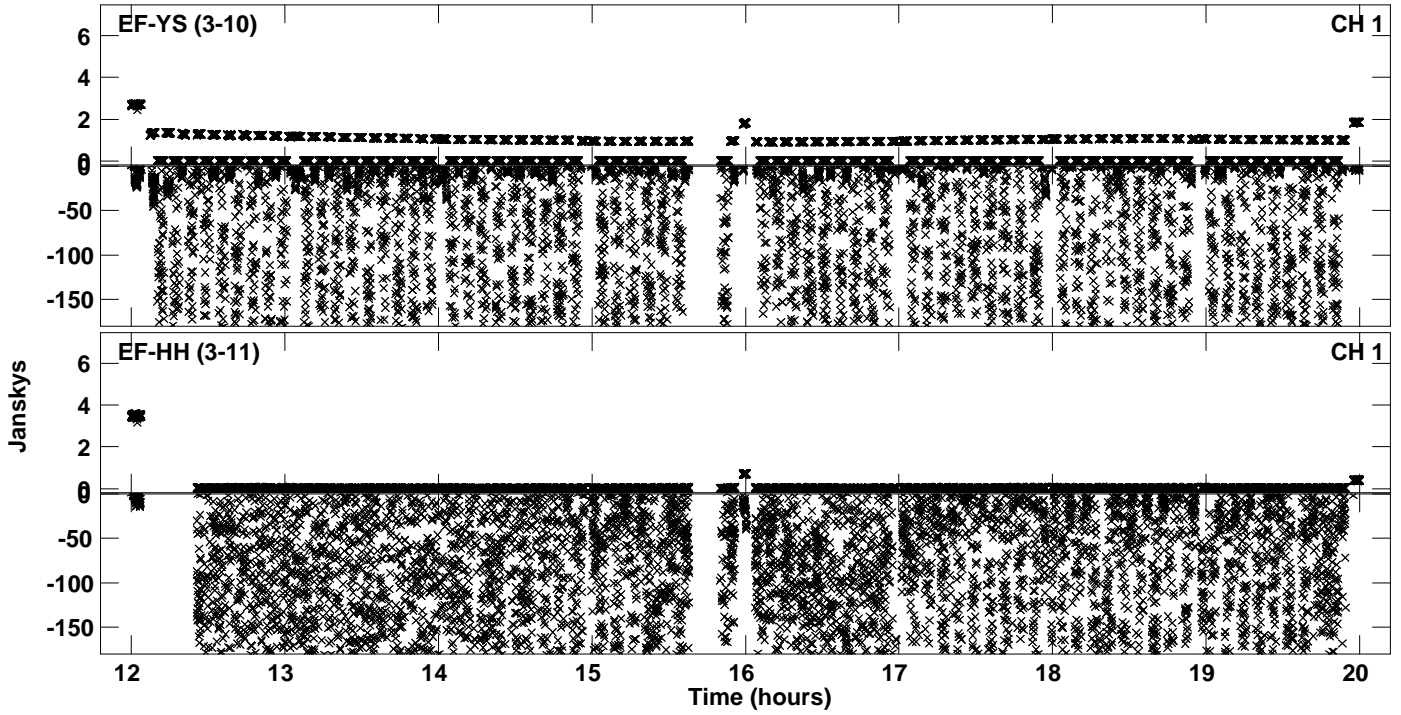

Plot file version 50 created 14-FEB-2023 14:33:09
Amplitude andPhase vs Time for EM166B.UVDATA.1 Vect aver. CL # 4
IF 8 CHAN 1 - 64 STK RR

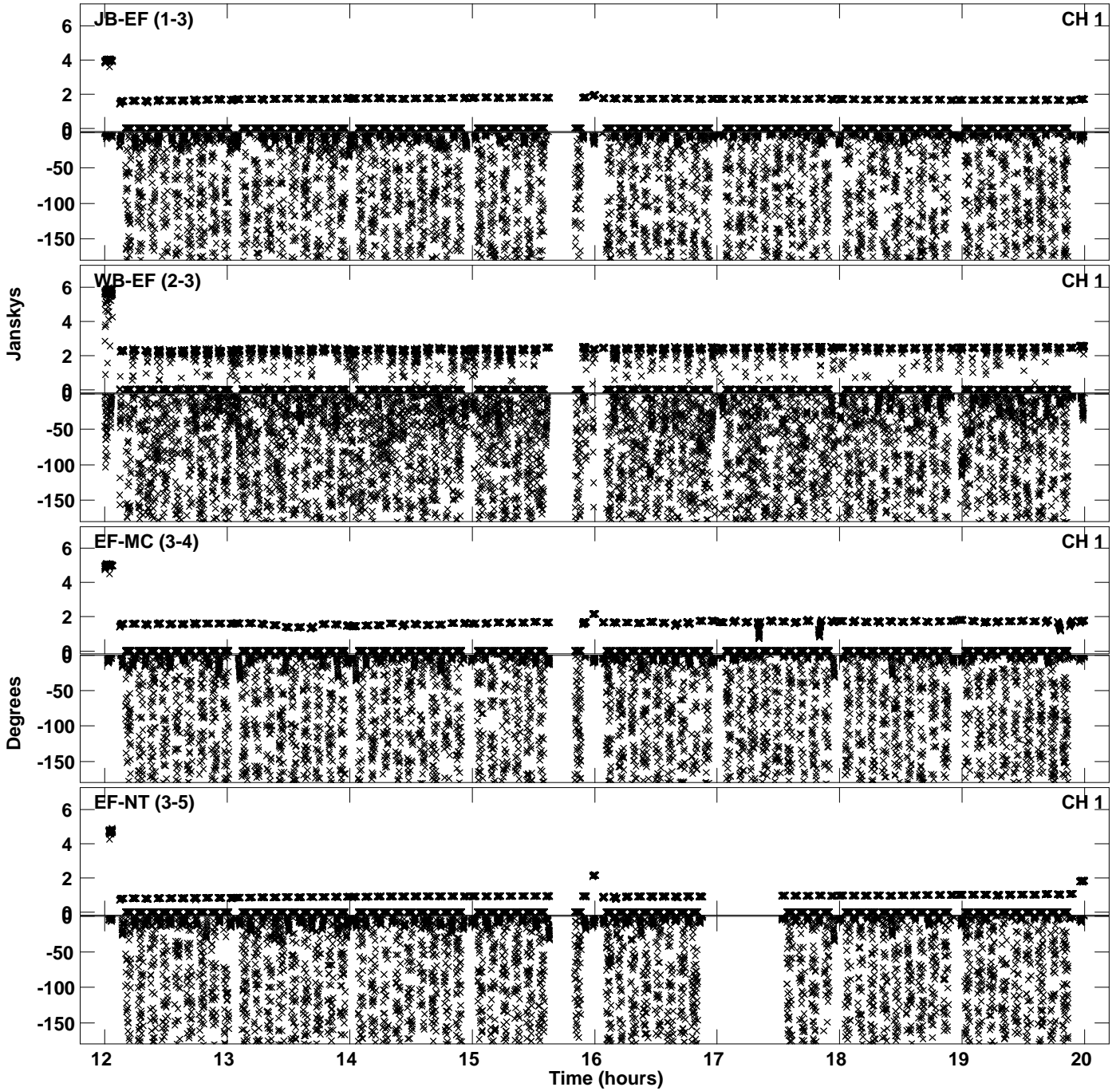

Plot file version 51 created 14-FEB-2023 14:33:09
Amplitude andPhase vs Time for EM166B.UVDATA.1 Vect aver. CL # 4
IF 8 CHAN 1 - 64 STK RR

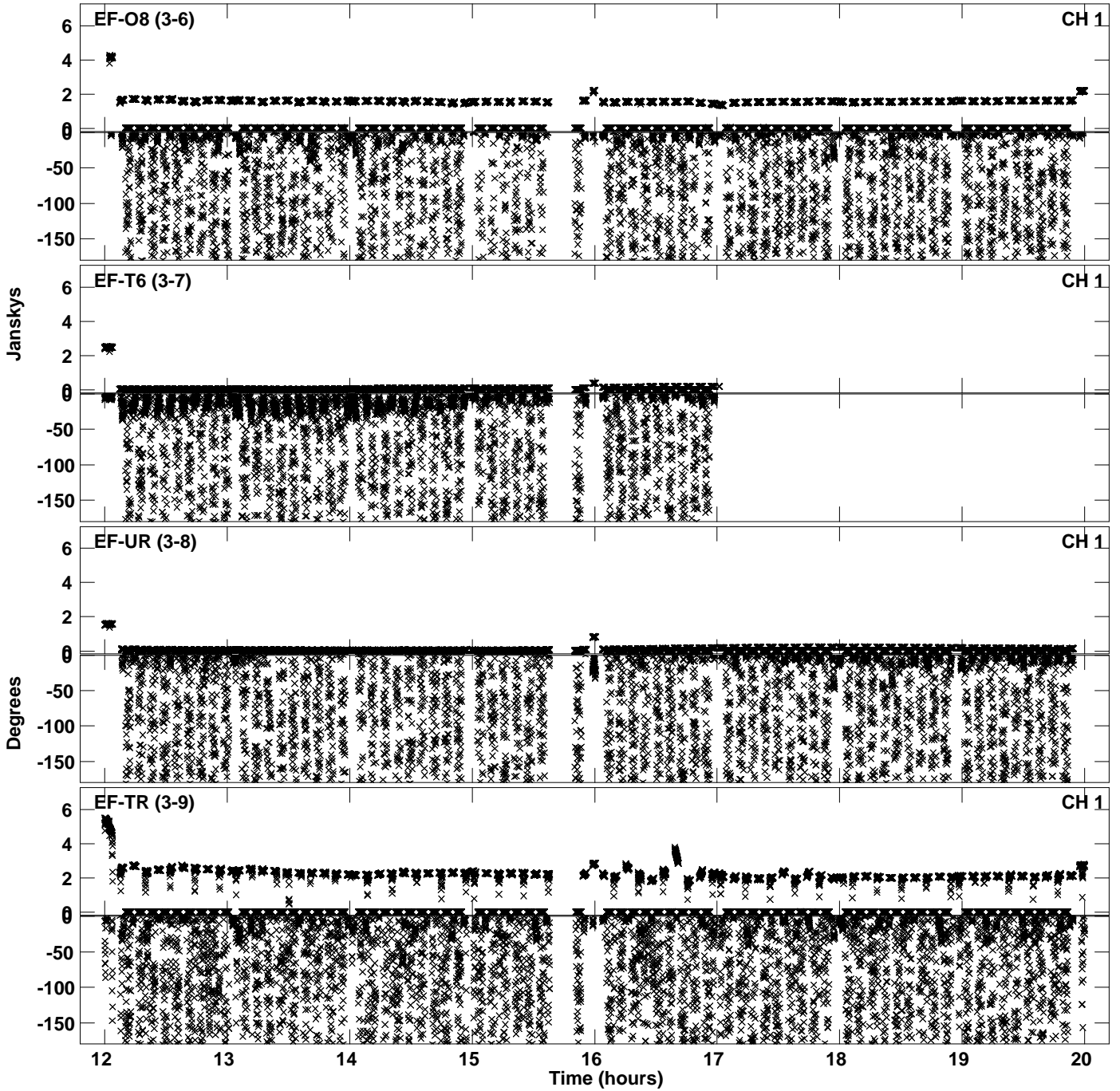

PLot file version 52 created 14-FEB-2023 14:33:09
Amplitude andPhase vs Time for EM166B.UVDATA.1 Vect aver. CL # 4
IF 8 CHAN 1 - 64 STK RR

