

Plot file version 1 created 13-FEB-2023 10:45:41
Amplitude andPhase vs Time for EM166B.UVDATA.1 Vect aver.
IF 1 CHAN 1 - 64 STK LL

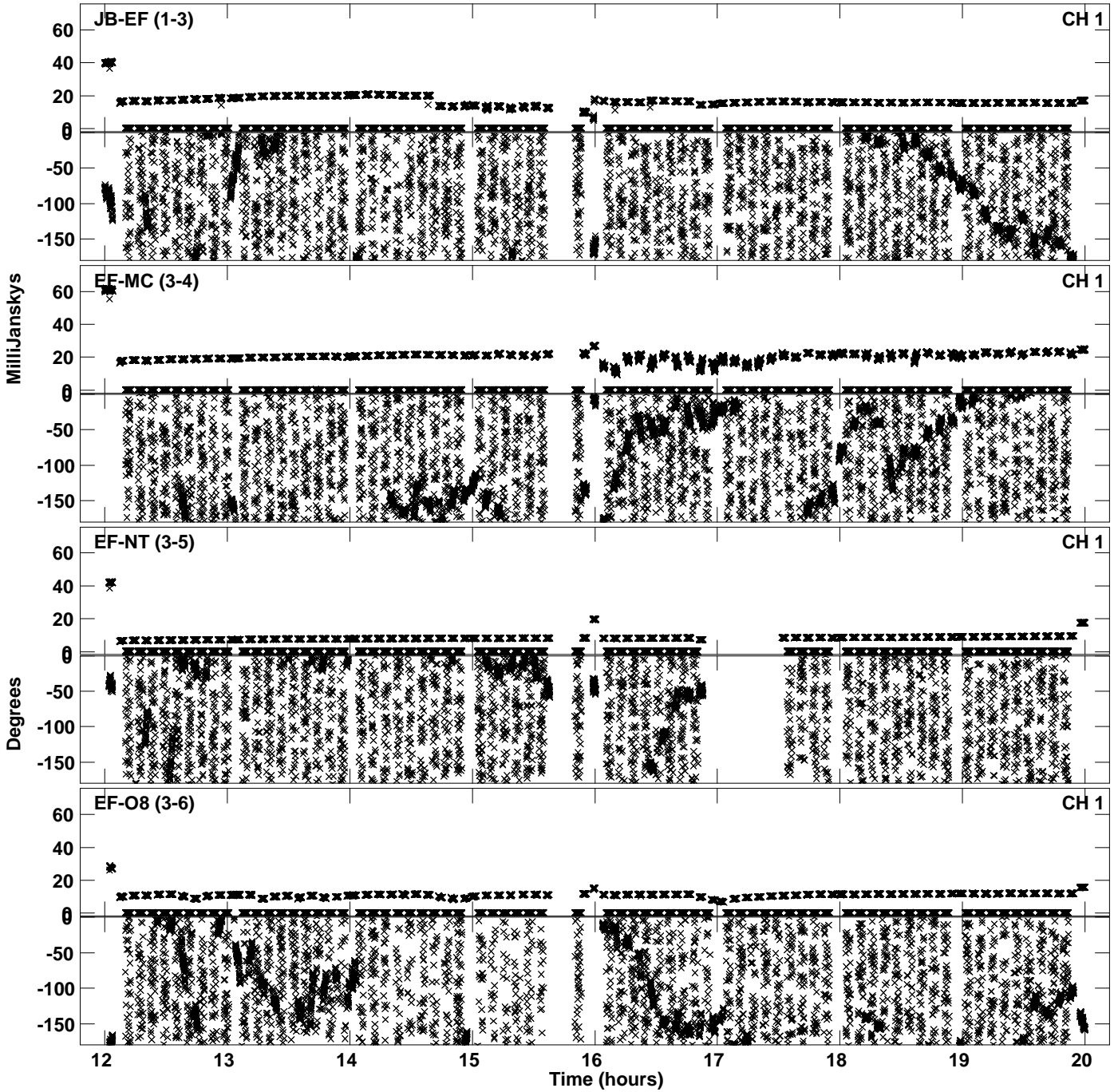

Plot file version 2 created 13-FEB-2023 10:45:41
Amplitude andPhase vs Time for EM166B.UVDATA.1 Vect aver.
IF 1 CHAN 1 - 64 STK LL

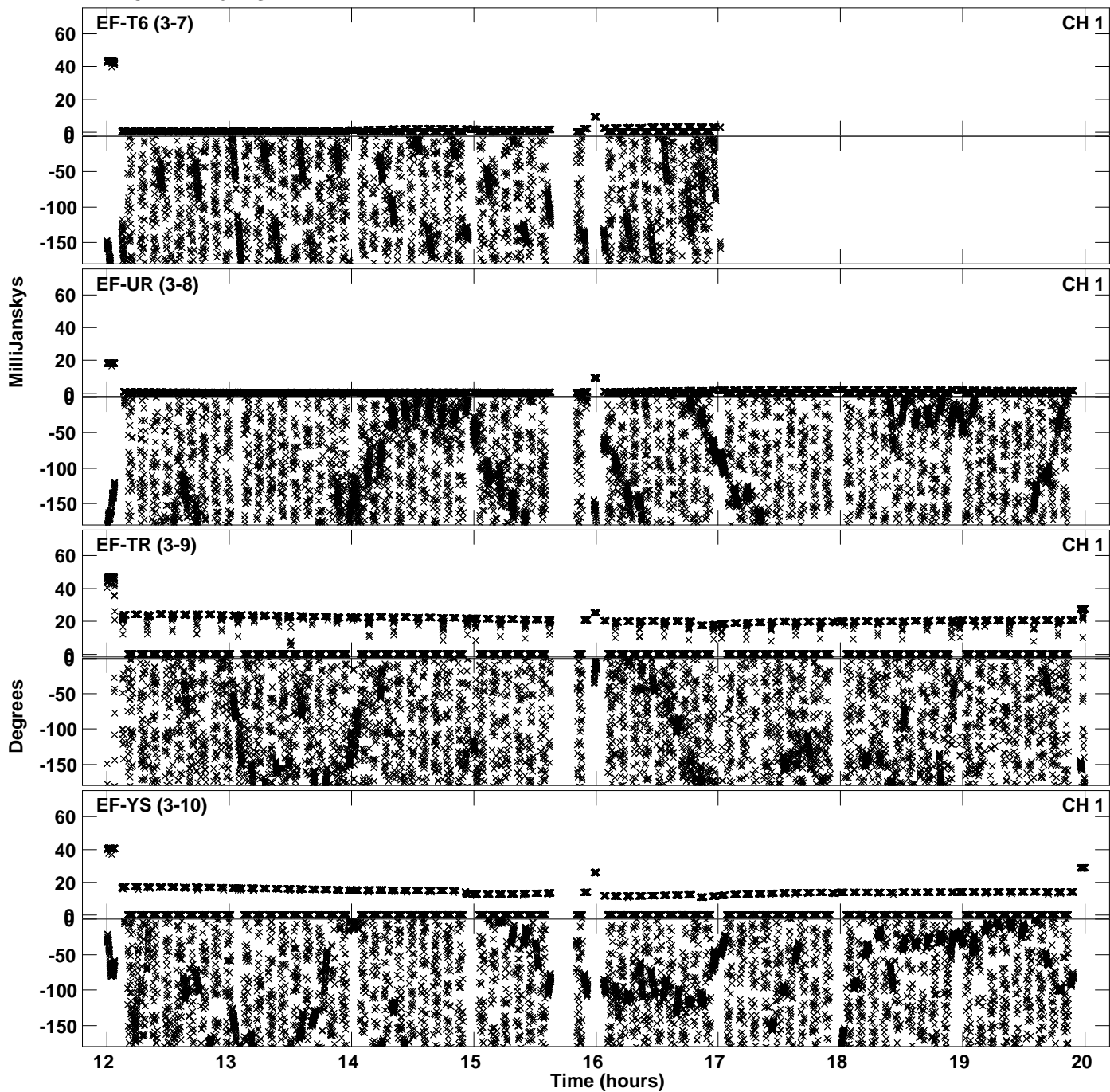

PLot file version 3 created 13-FEB-2023 10:45:41
Amplitude andPhase vs Time for EM166B.UVDATA.1 Vect aver.
IF 1 CHAN 1 - 64 STK LL

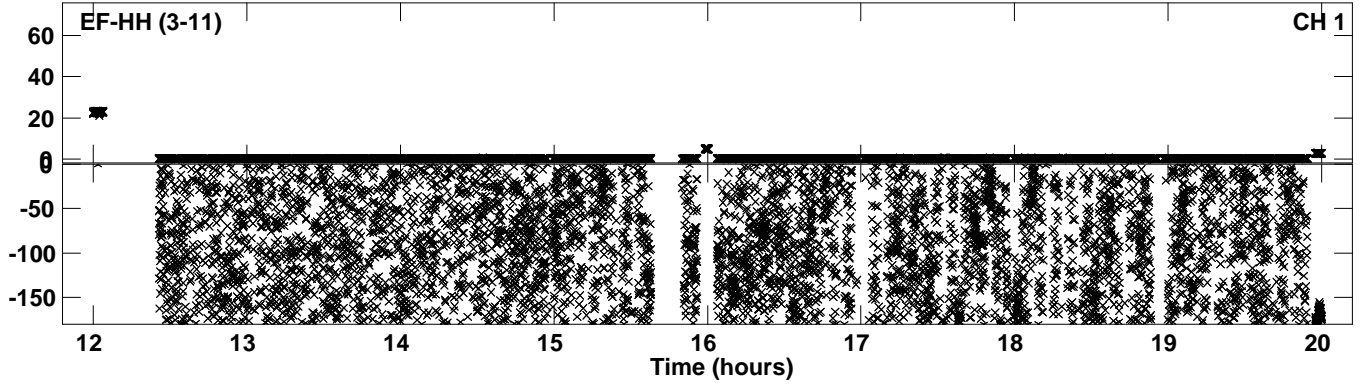

PLot file version 4 created 13-FEB-2023 10:45:53
Amplitude andPhase vs Time for EM166B.UVDATA.1 Vect aver.
IF 2 CHAN 1 - 64 STK LL

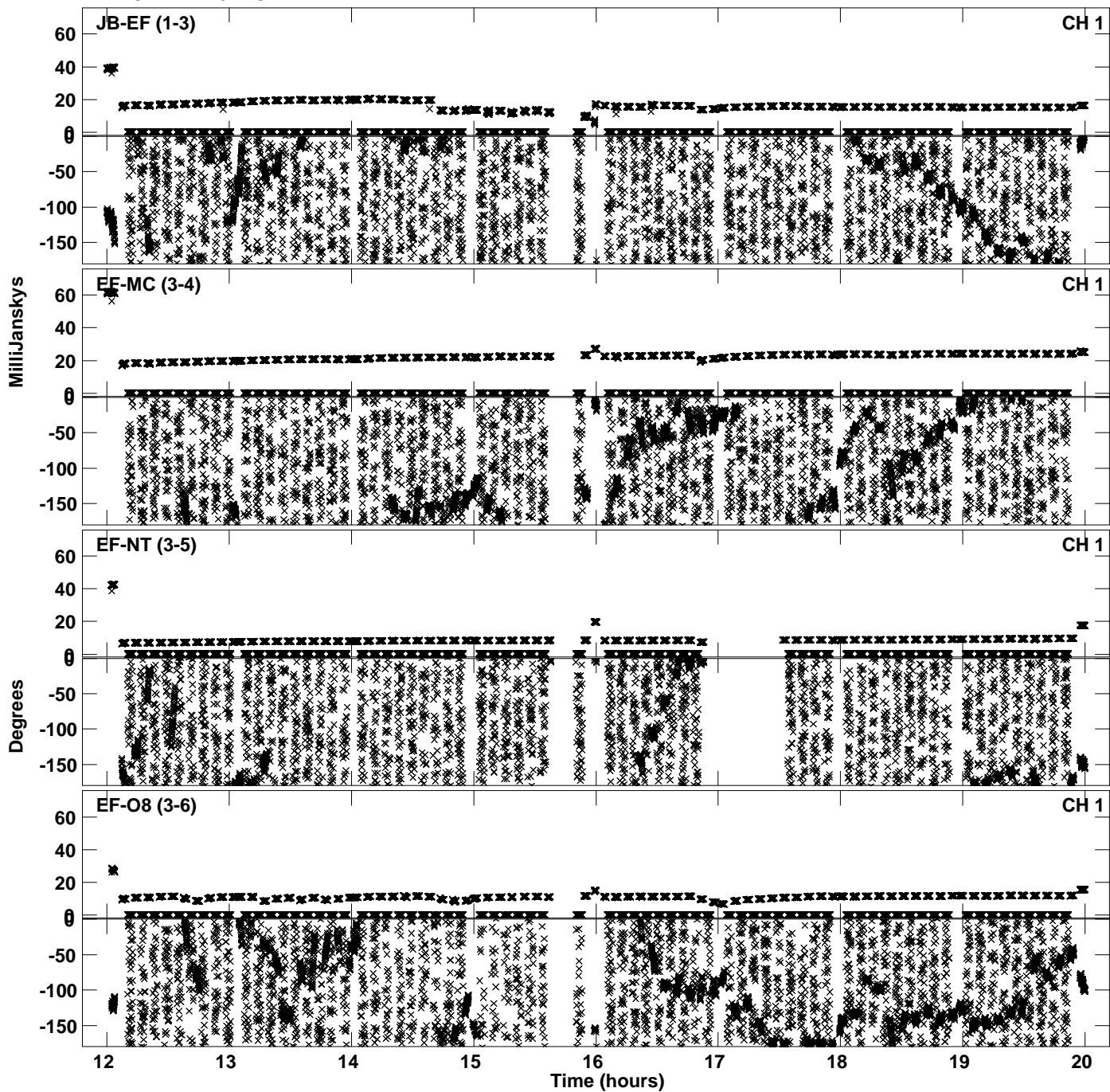

Plot file version 5 created 13-FEB-2023 10:45:53
Amplitude andPhase vs Time for EM166B.UVDATA.1 Vect aver.
IF 2 CHAN 1 - 64 STK LL

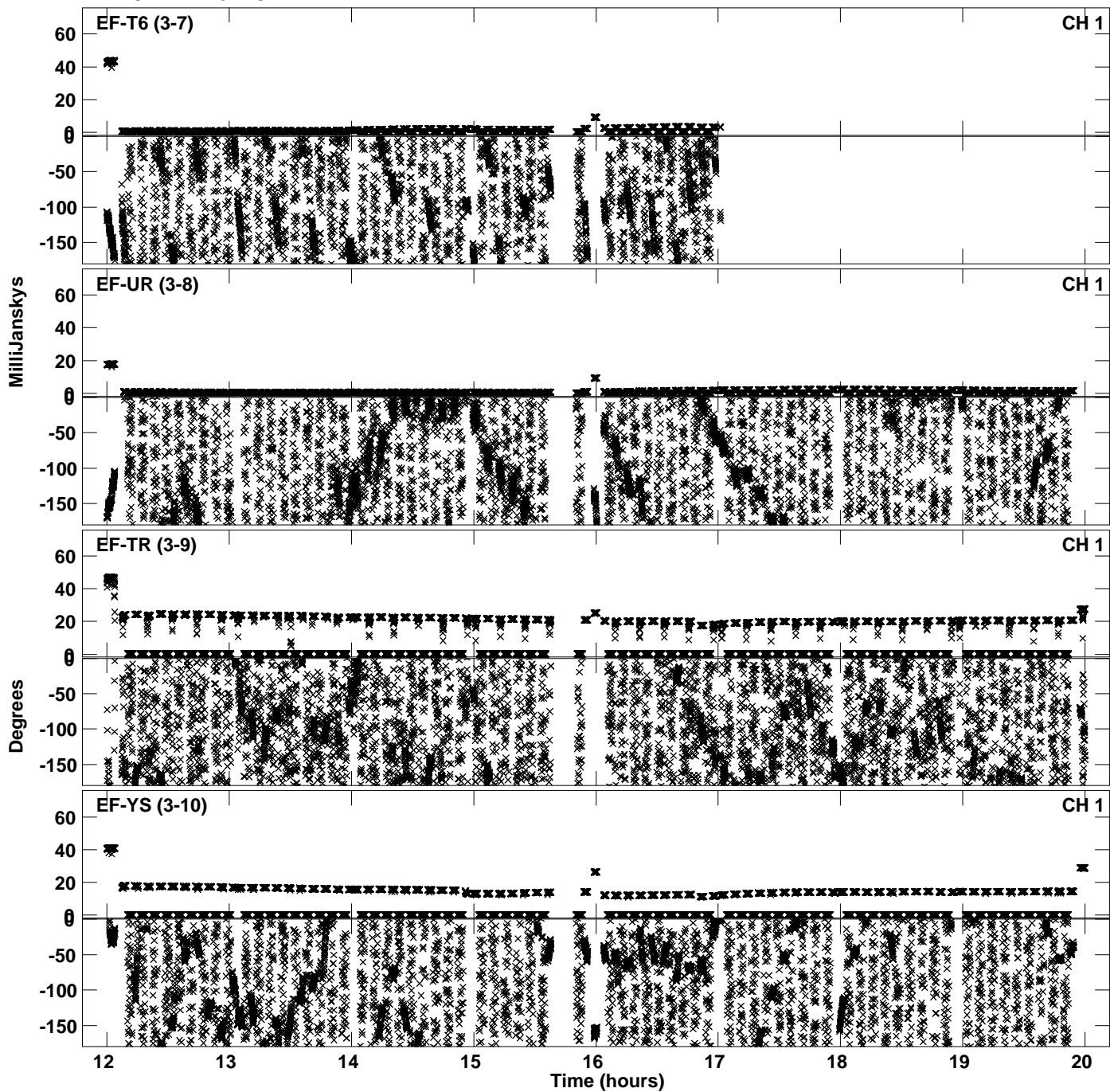

PLot file version 6 created 13-FEB-2023 10:45:53
Amplitude andPhase vs Time for EM166B.UVDATA.1 Vect aver.
IF 2 CHAN 1 - 64 STK LL

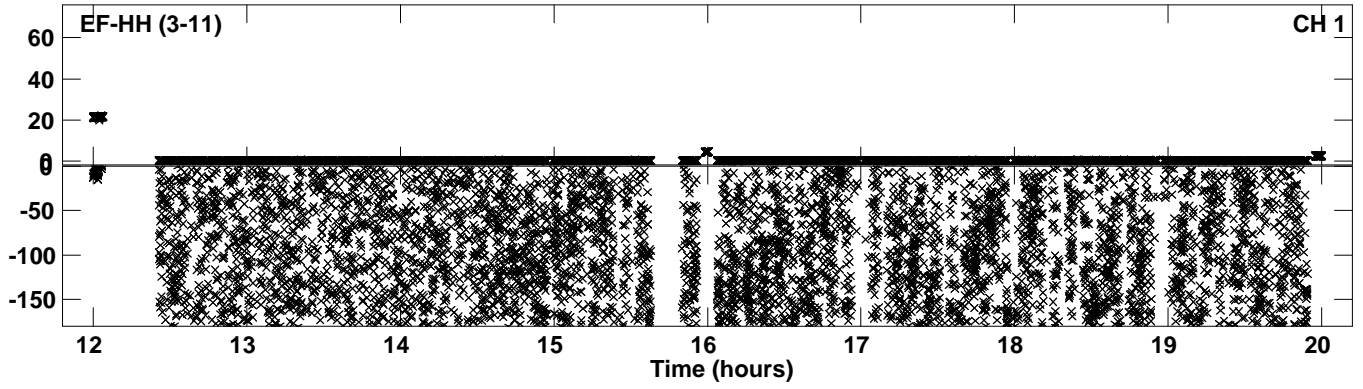

Plot file version 7 created 13-FEB-2023 10:46:03
Amplitude andPhase vs Time for EM166B.UVDATA.1 Vect aver.
IF 3 CHAN 1 - 64 STK LL

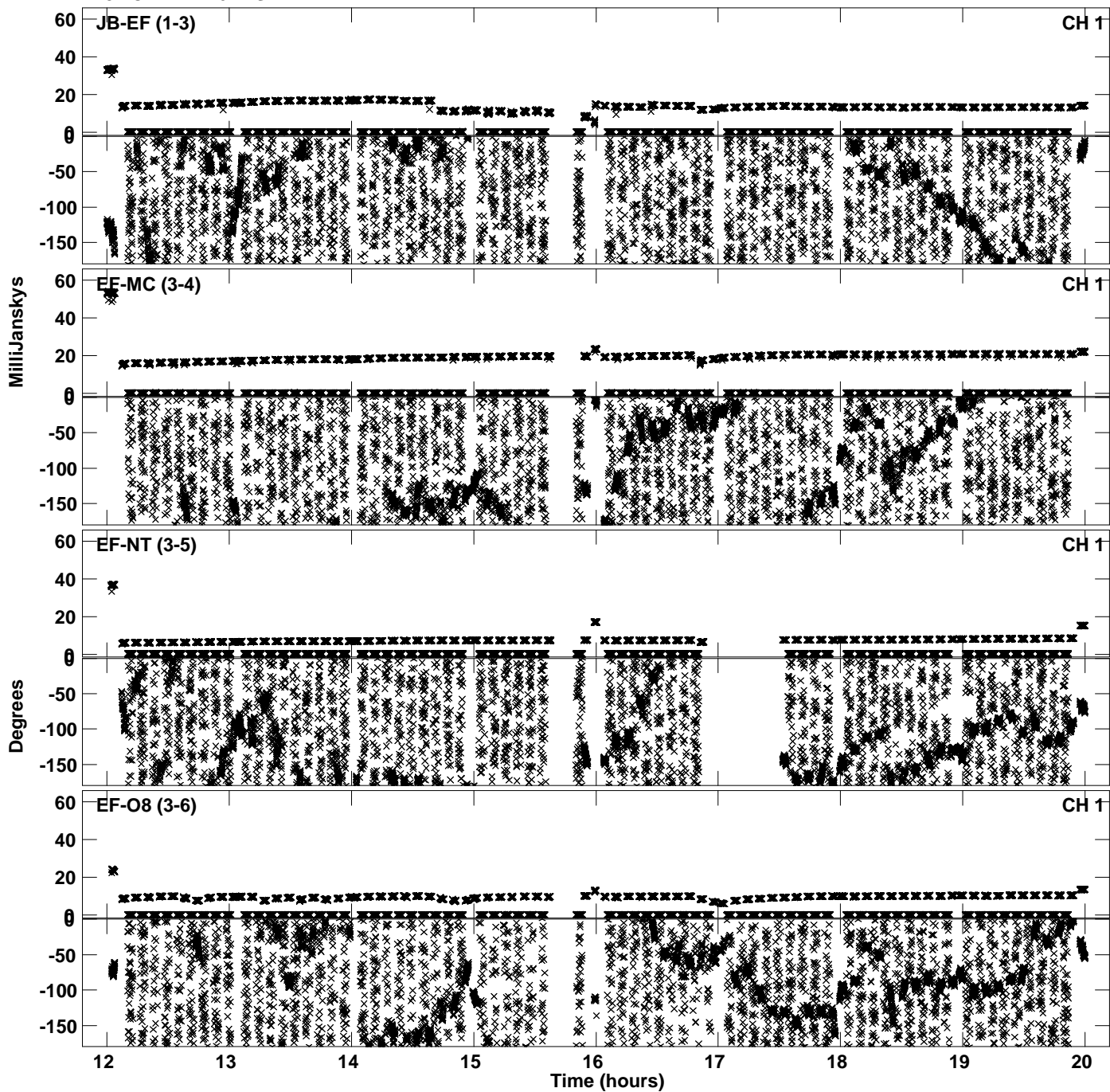

Plot file version 8 created 13-FEB-2023 10:46:03
Amplitude andPhase vs Time for EM166B.UVDATA.1 Vect aver.
IF 3 CHAN 1 - 64 STK LL

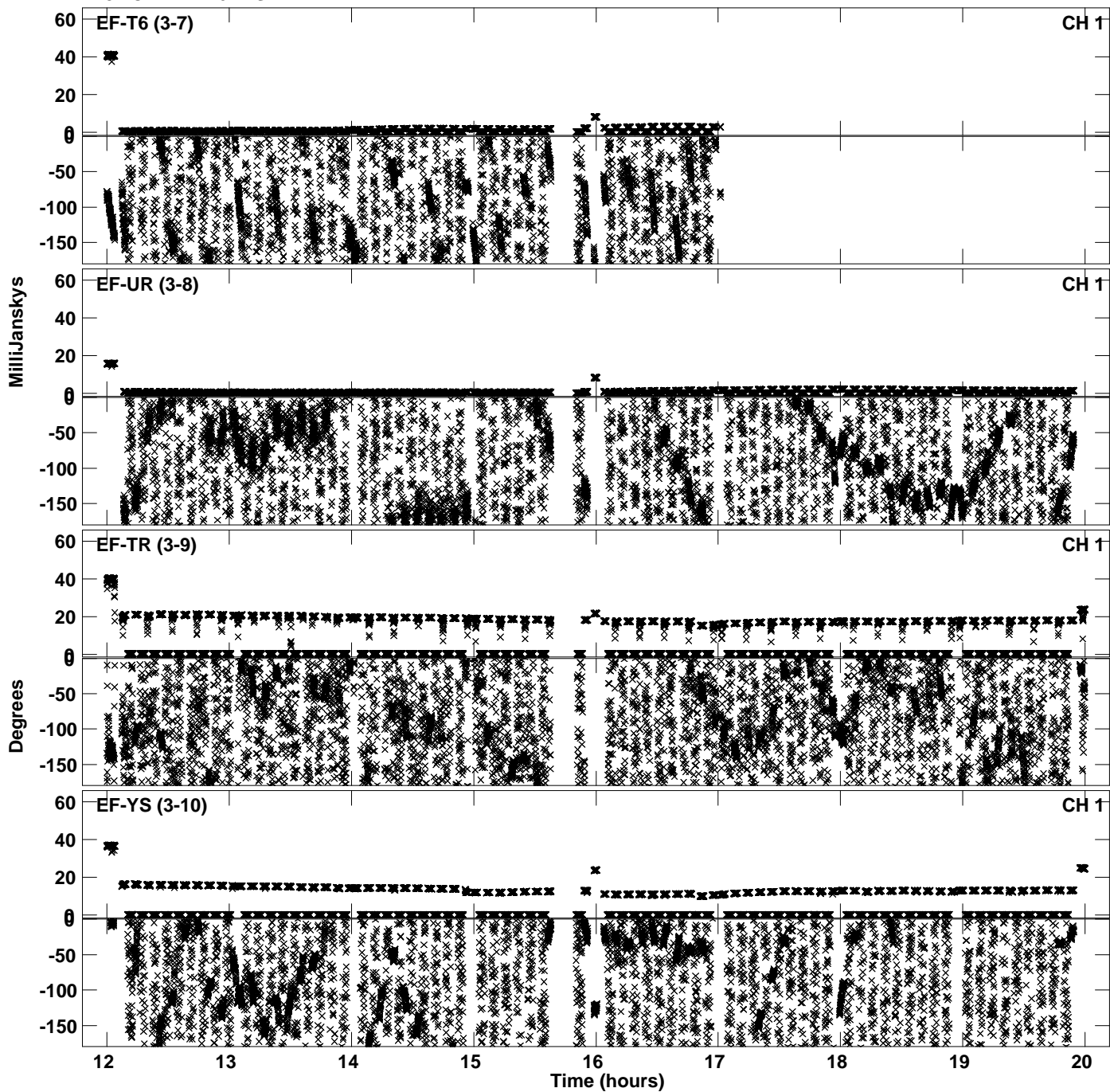

PLot file version 9 created 13-FEB-2023 10:46:03
Amplitude andPhase vs Time for EM166B.UVDATA.1 Vect aver.
IF 3 CHAN 1 - 64 STK LL

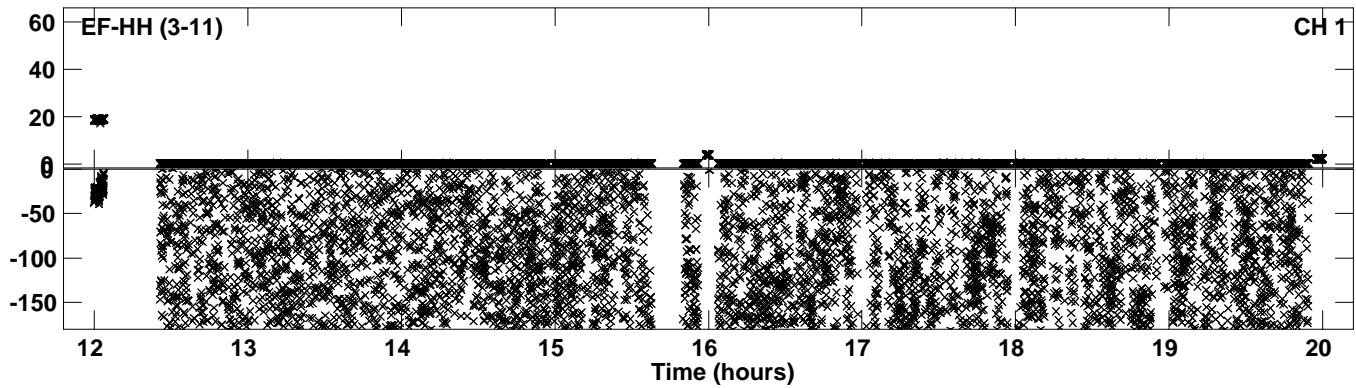

Plot file version 10 created 13-FEB-2023 10:46:14
Amplitude andPhase vs Time for EM166B.UVDATA.1 Vect aver.
IF 4 CHAN 1 - 64 STK LL

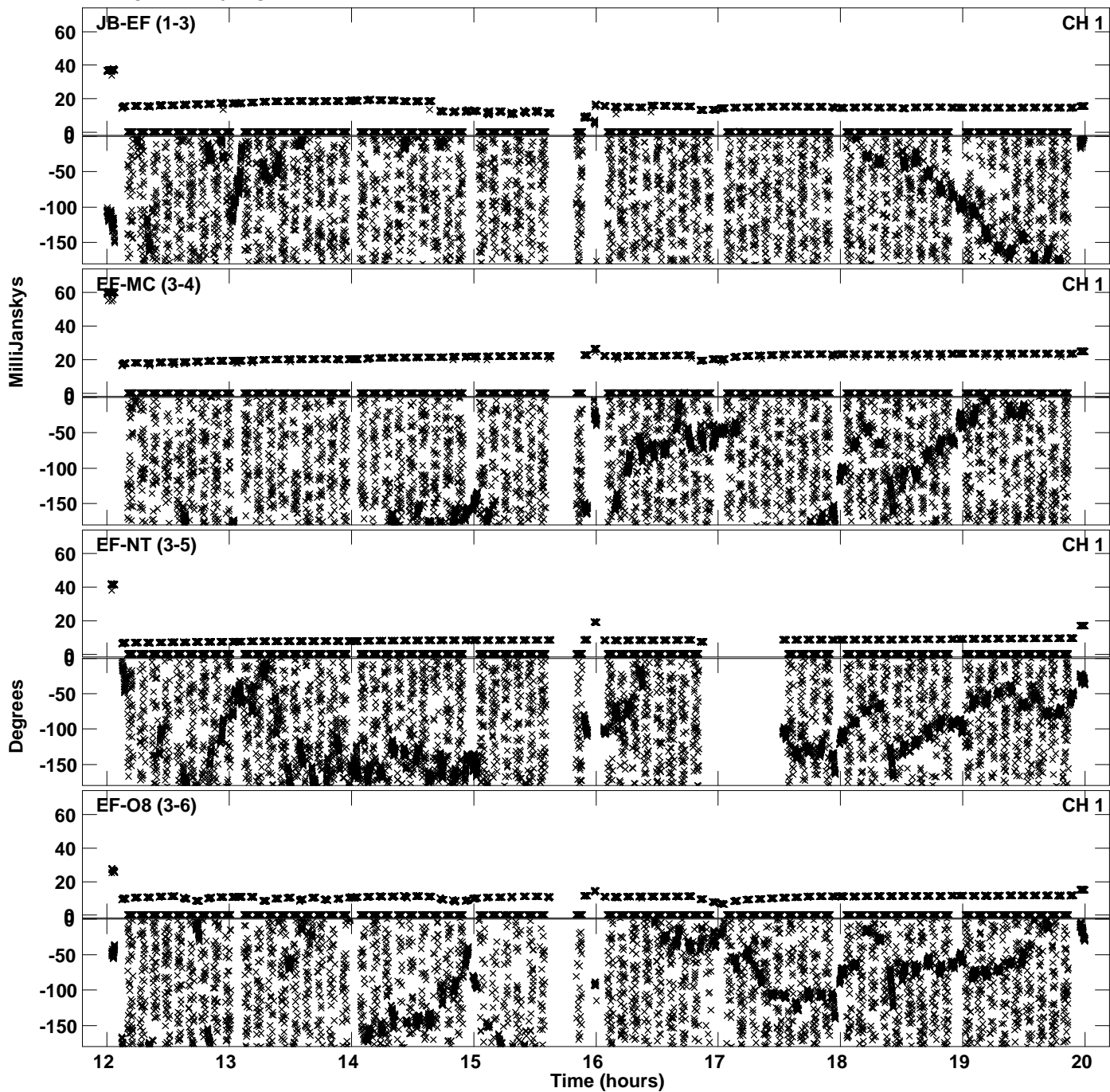

Plot file version 11 created 13-FEB-2023 10:46:14
Amplitude andPhase vs Time for EM166B.UVDATA.1 Vect aver.
IF 4 CHAN 1 - 64 STK LL

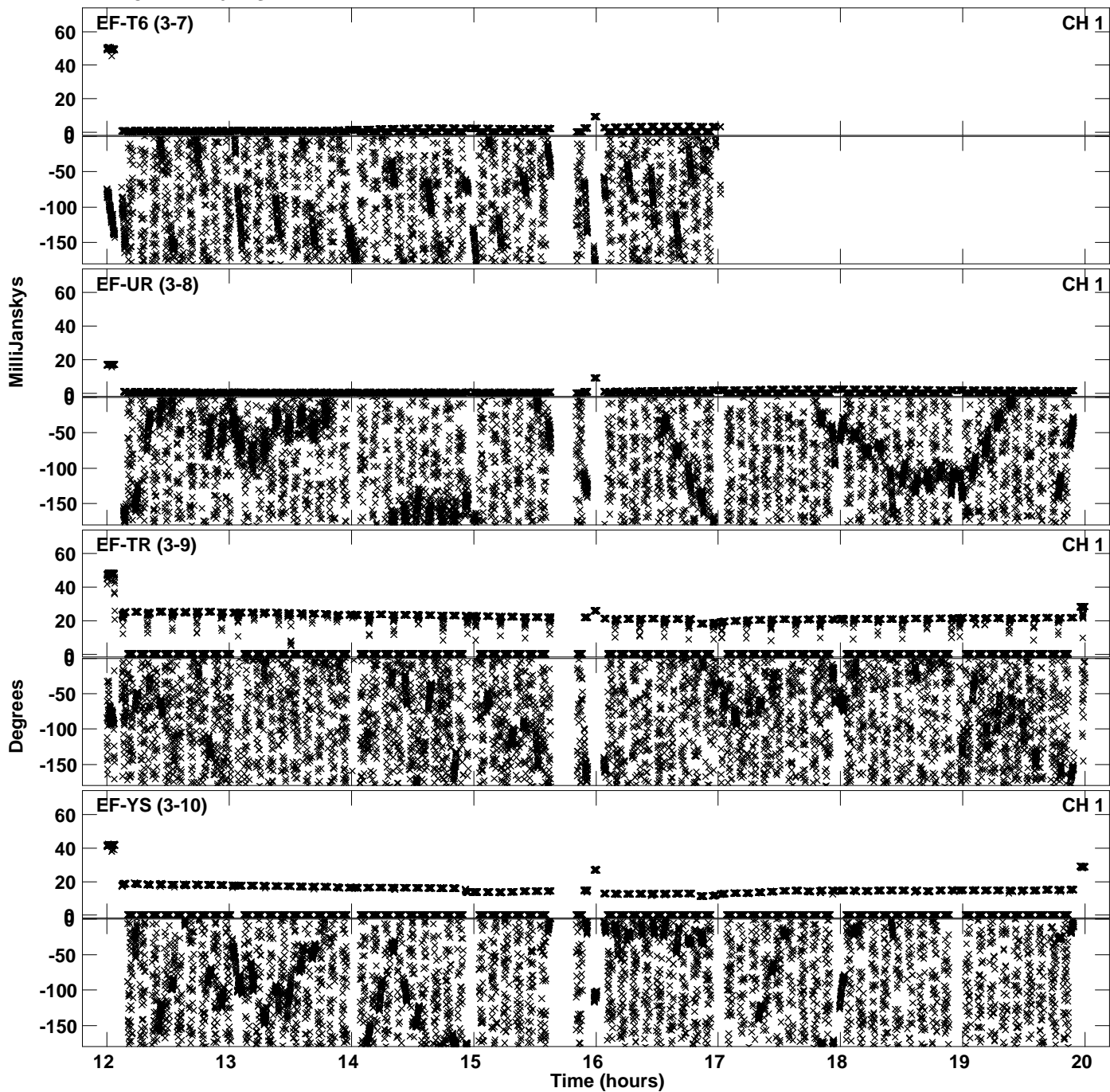

Plot file version 12 created 13-FEB-2023 10:46:14
Amplitude andPhase vs Time for EM166B.UVDATA.1 Vect aver.
IF 4 CHAN 1 - 64 STK LL

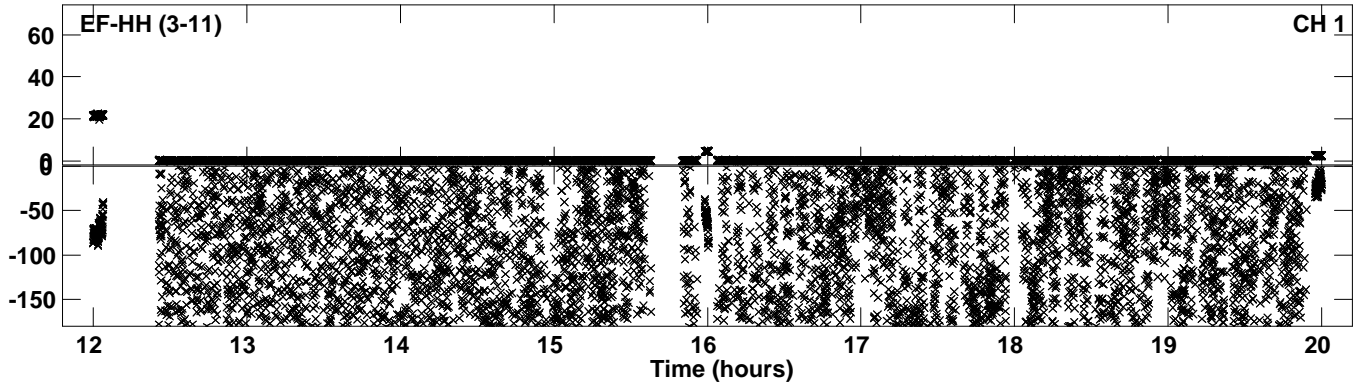

PLot file version 13 created 13-FEB-2023 10:46:27
Amplitude andPhase vs Time for EM166B.UVDATA.1 Vect aver.
IF 5 CHAN 1 - 64 STK LL

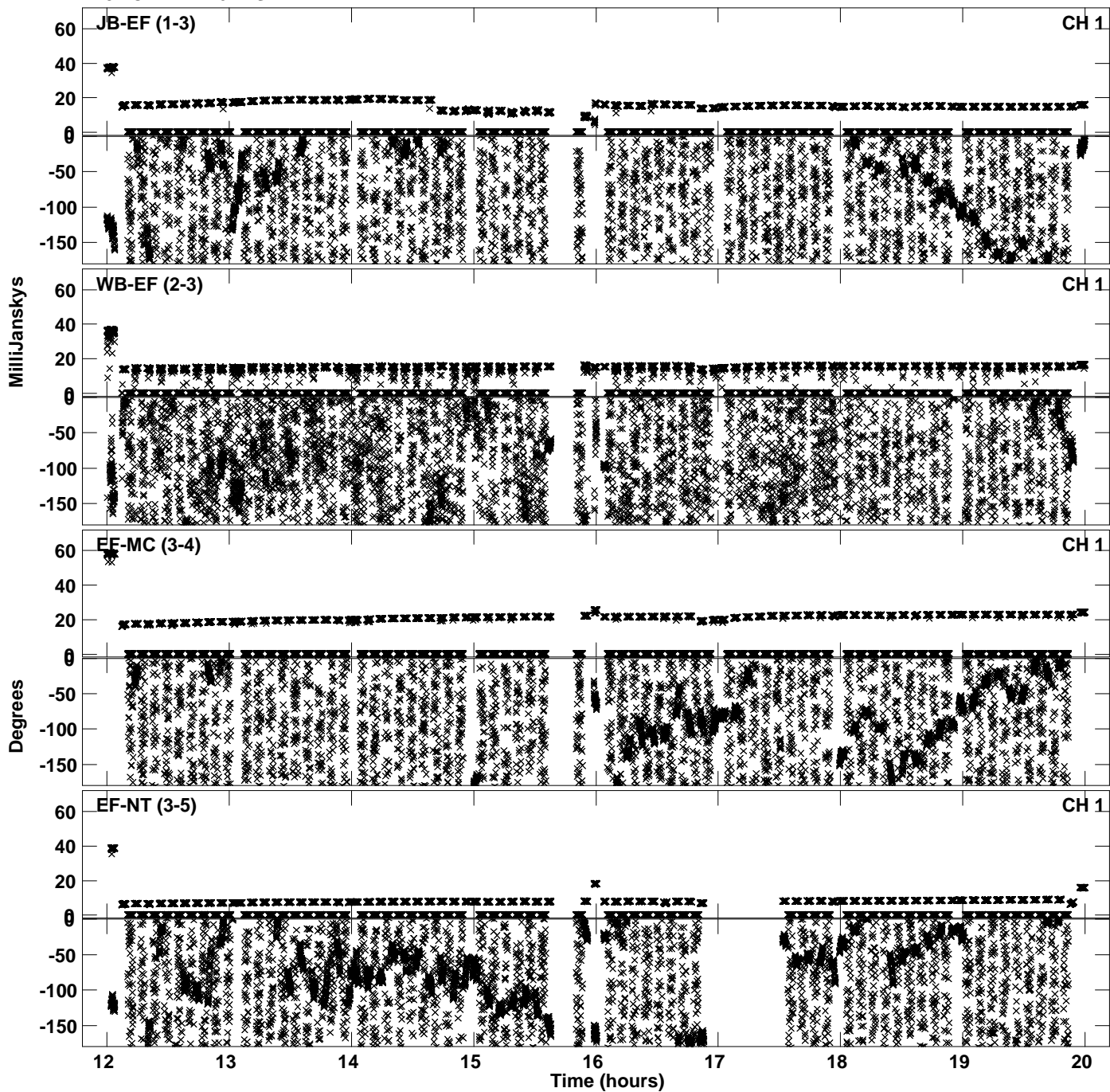

Plot file version 14 created 13-FEB-2023 10:46:27
Amplitude andPhase vs Time for EM166B.UVDATA.1 Vect aver.
IF 5 CHAN 1 - 64 STK LL

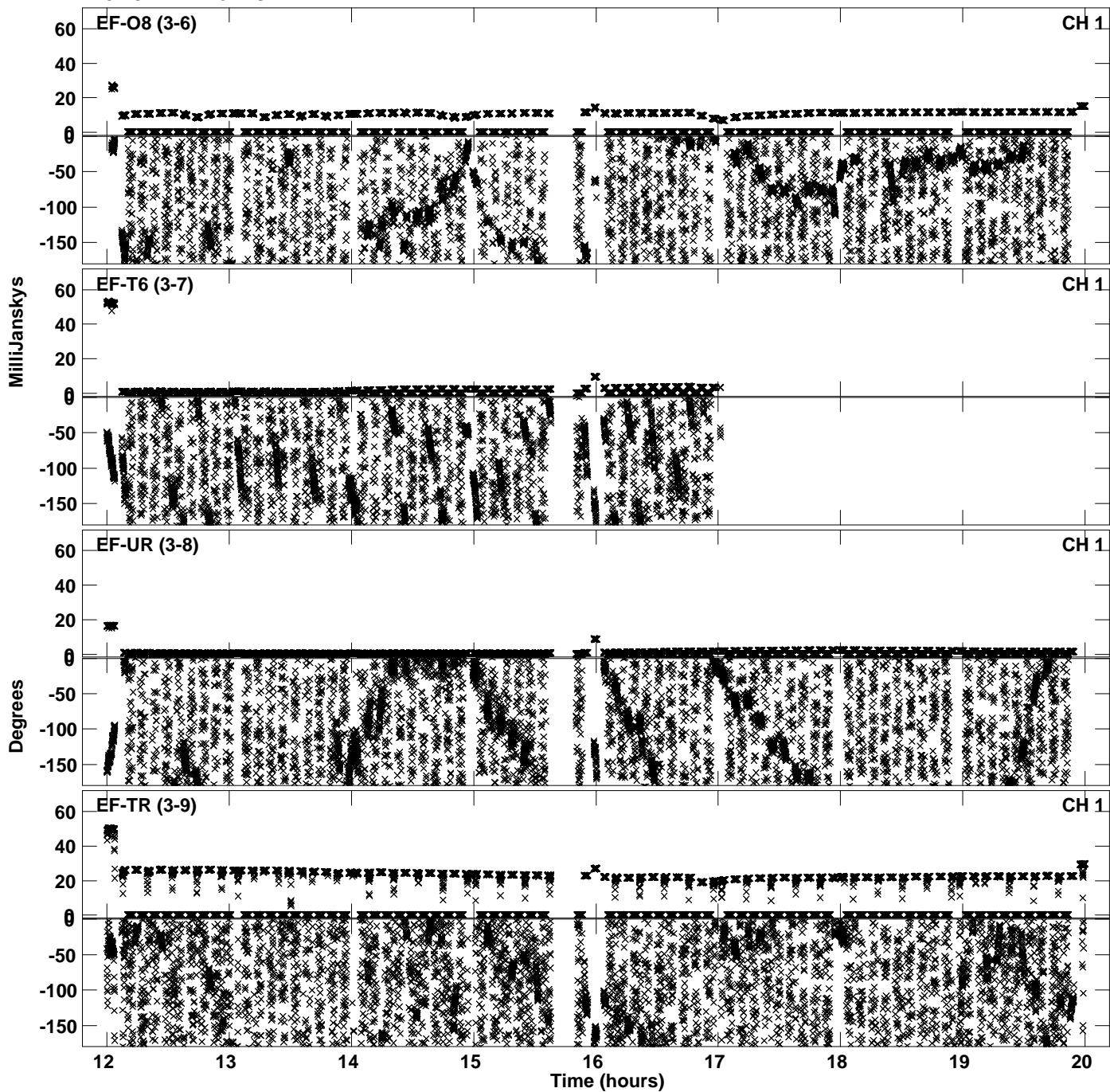

Plot file version 15 created 13-FEB-2023 10:46:27
Amplitude andPhase vs Time for EM166B.UVDATA.1 Vect aver.
IF 5 CHAN 1 - 64 STK LL

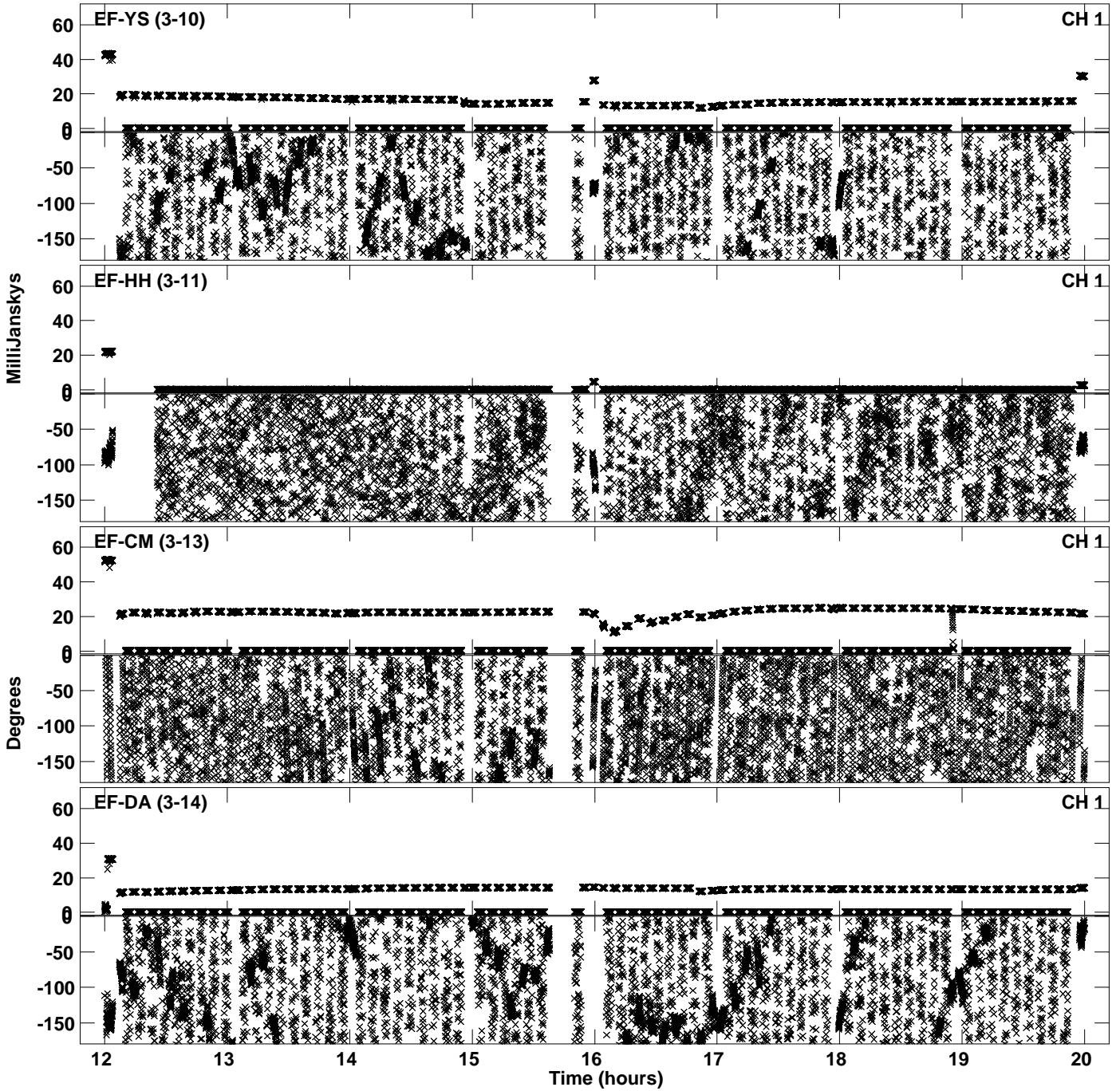

Plot file version 16 created 13-FEB-2023 10:46:27
Amplitude andPhase vs Time for EM166B.UVDATA.1 Vect aver.
IF 5 CHAN 1 - 64 STK LL

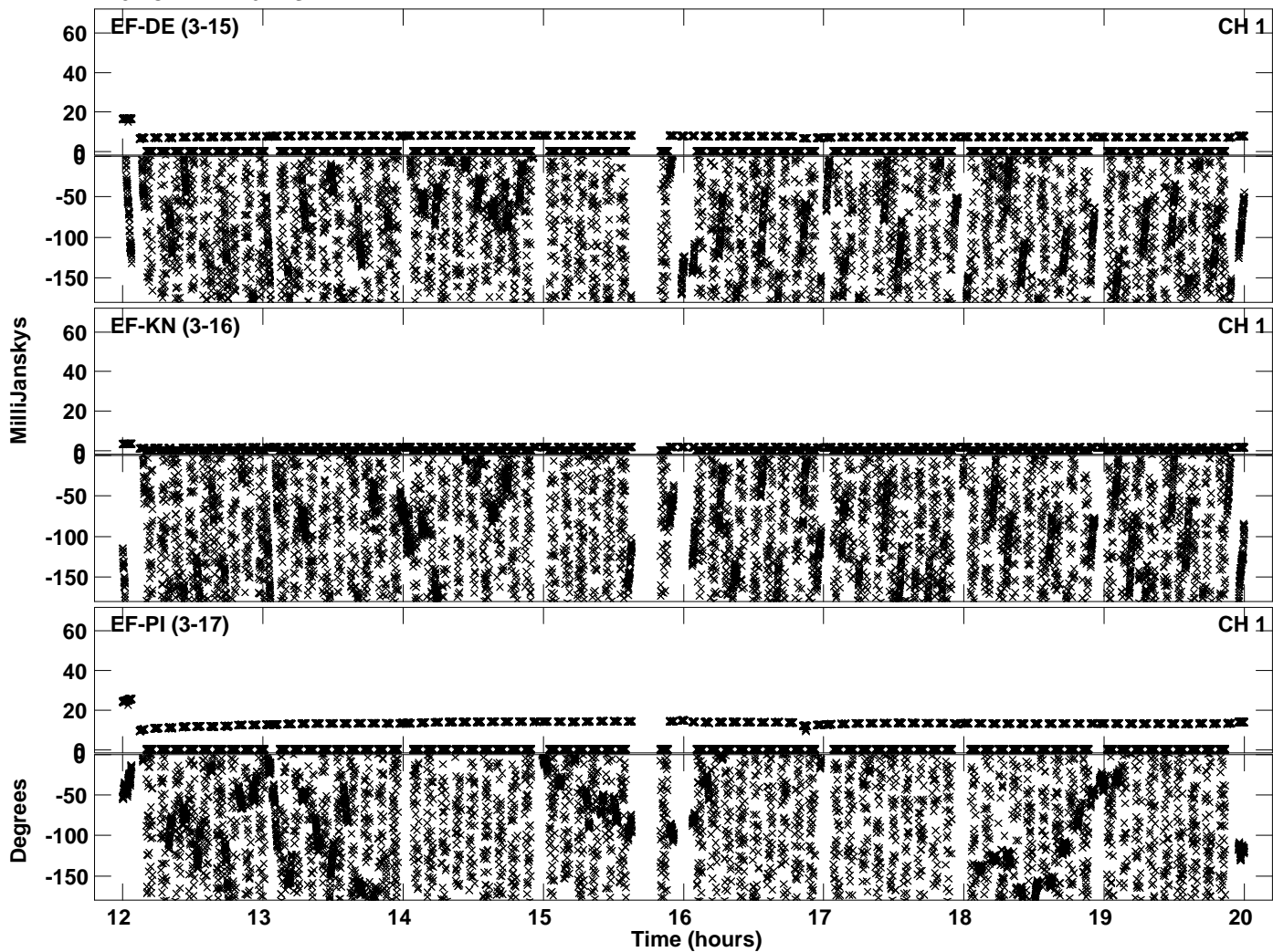

Plot file version 17 created 13-FEB-2023 10:46:40
Amplitude andPhase vs Time for EM166B.UVDATA.1 Vect aver.
IF 6 CHAN 1 - 64 STK LL

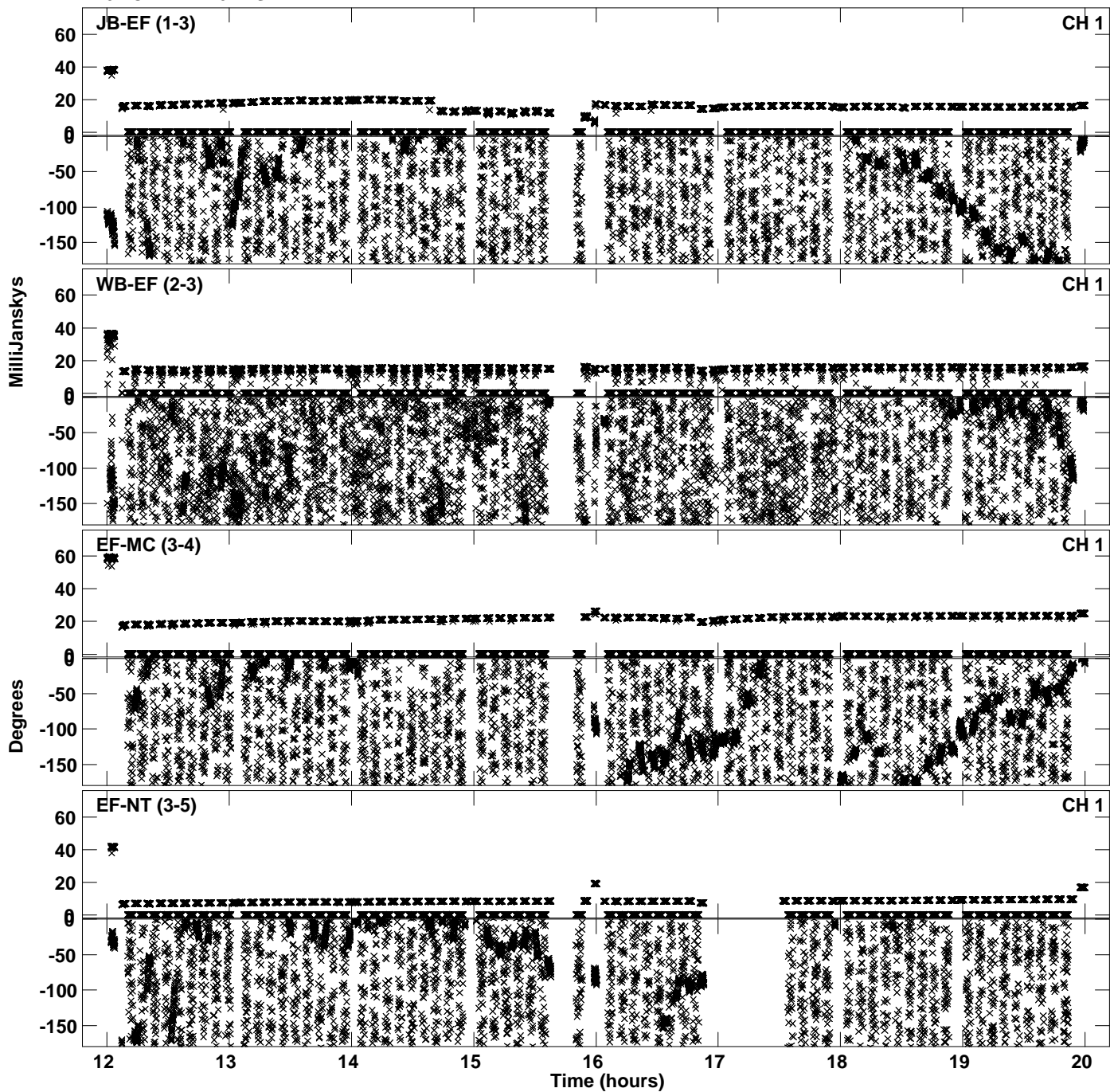

Plot file version 18 created 13-FEB-2023 10:46:40
Amplitude andPhase vs Time for EM166B.UVDATA.1 Vect aver.
IF 6 CHAN 1 - 64 STK LL

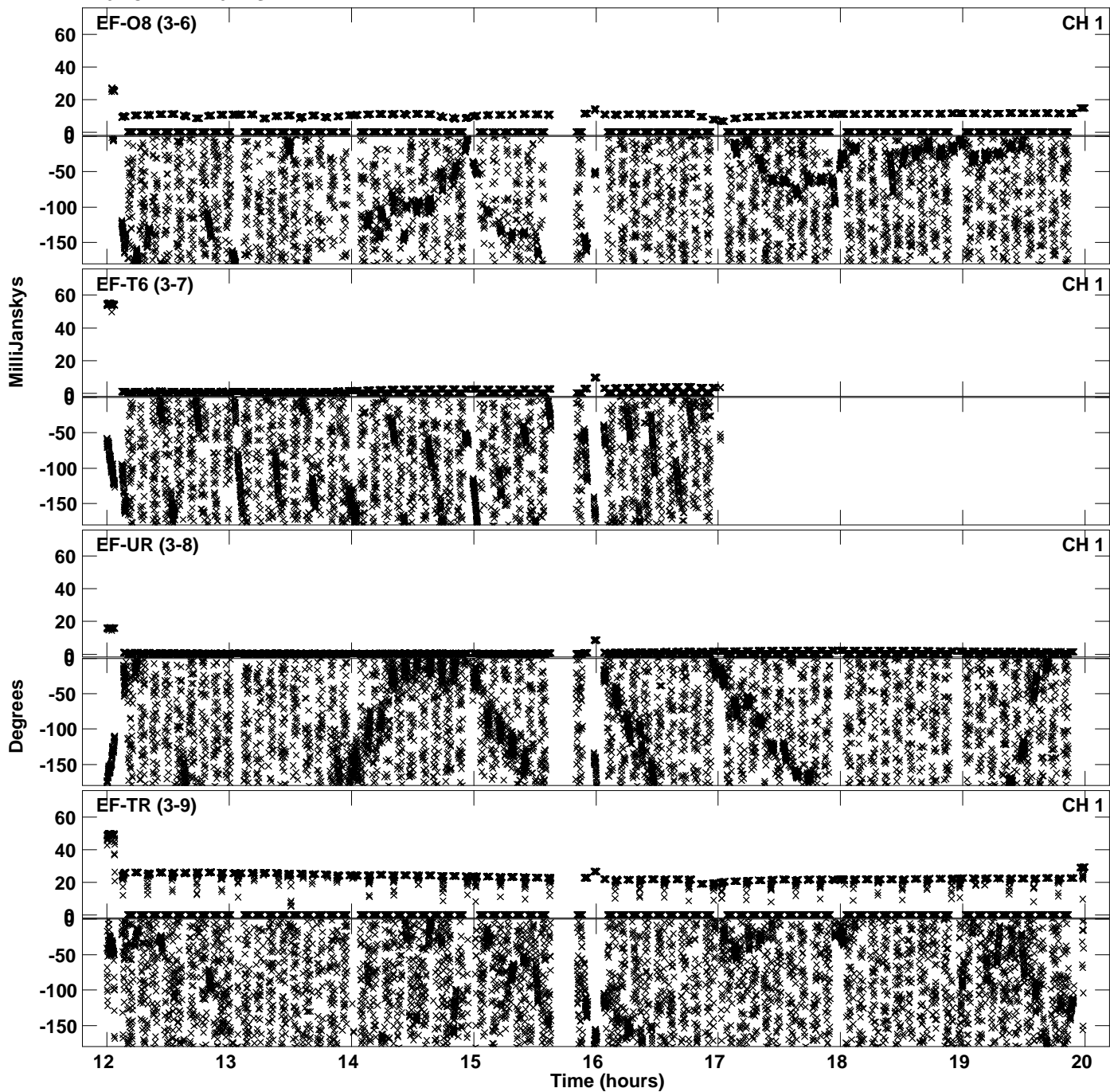

Plot file version 19 created 13-FEB-2023 10:46:40
Amplitude andPhase vs Time for EM166B.UVDATA.1 Vect aver.
IF 6 CHAN 1 - 64 STK LL

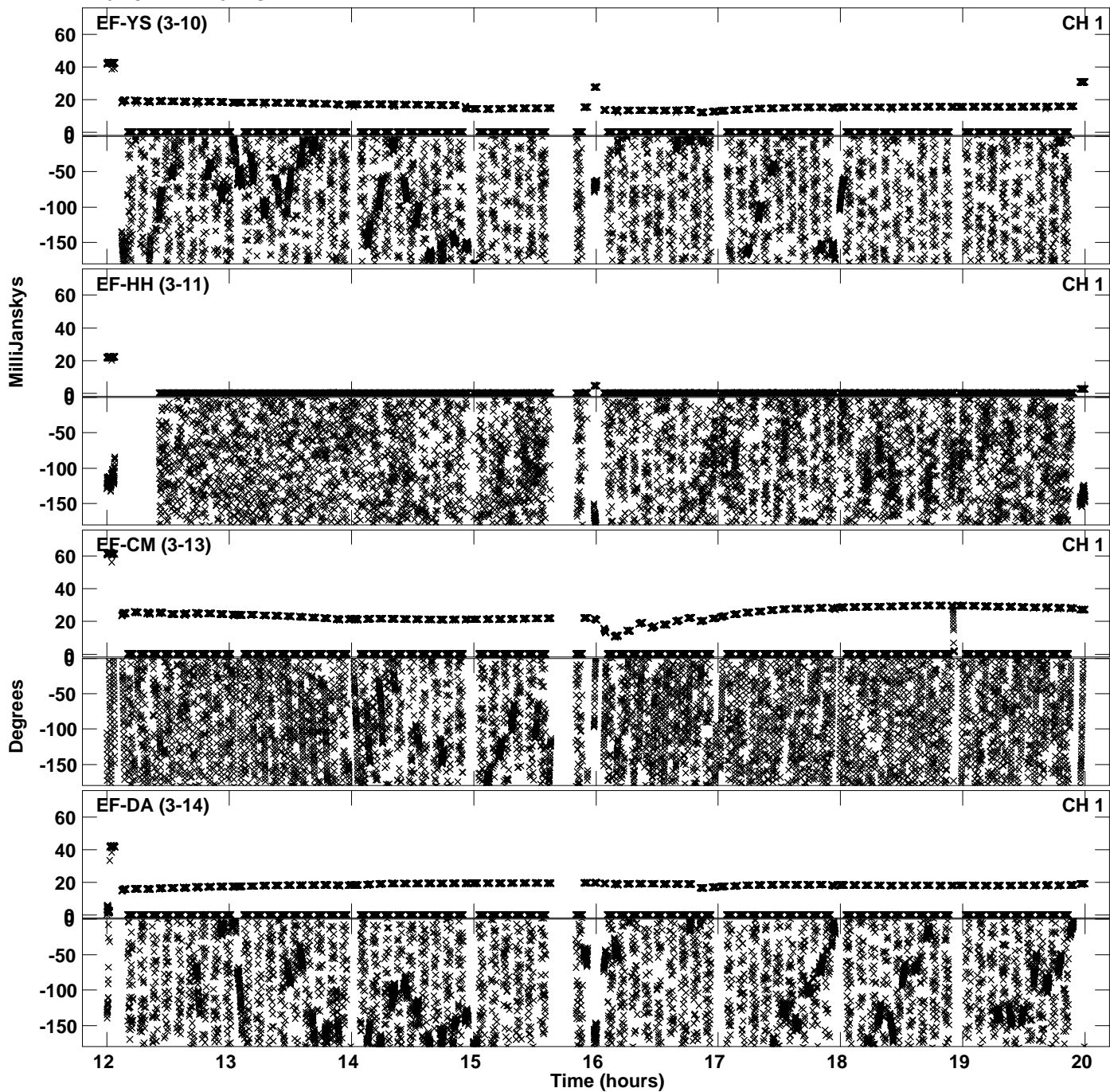

PLot file version 20 created 13-FEB-2023 10:46:40
Amplitude andPhase vs Time for EM166B.UVDATA.1 Vect aver.
IF 6 CHAN 1 - 64 STK LL

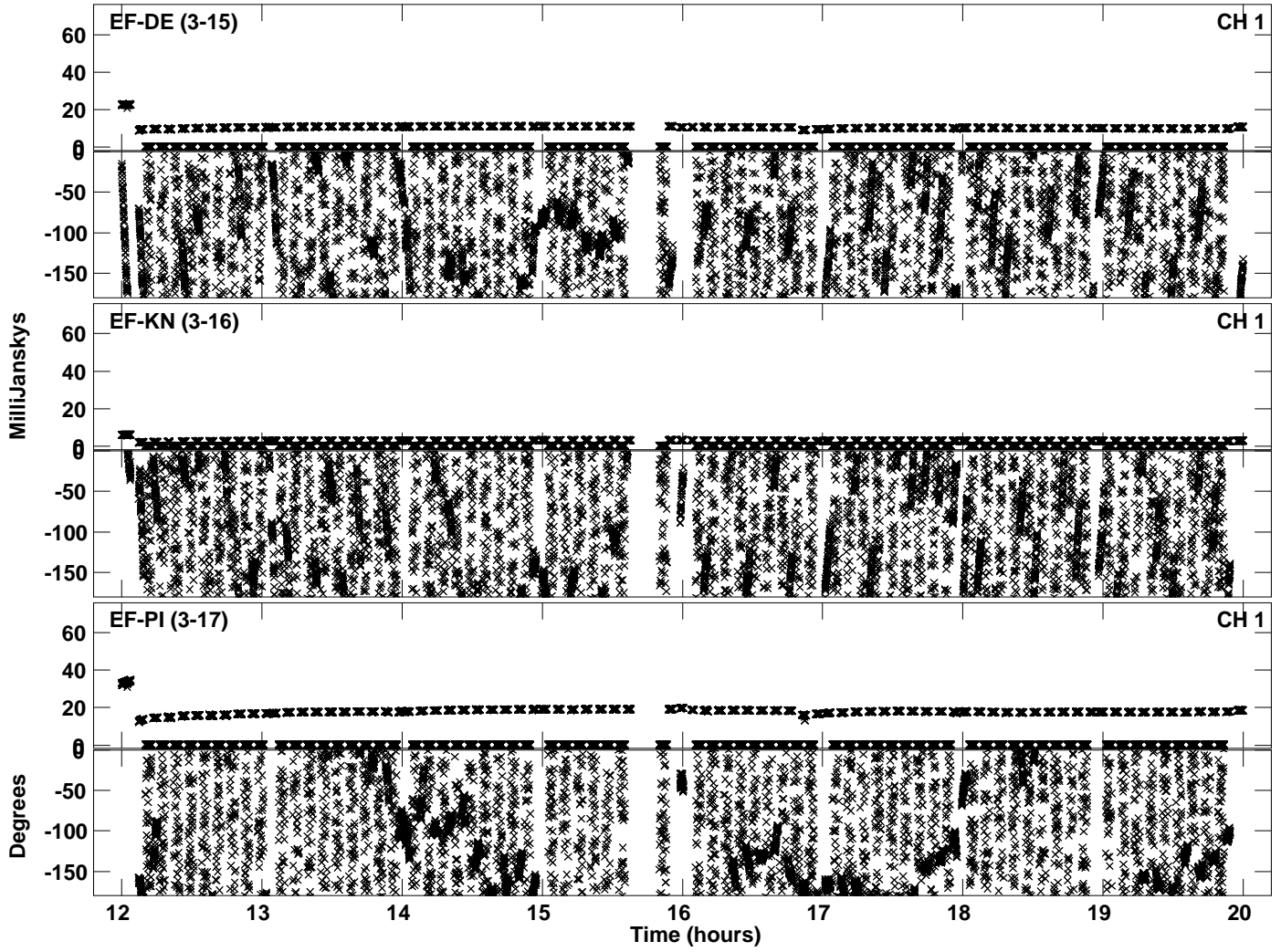

Plot file version 21 created 13-FEB-2023 10:46:51
Amplitude andPhase vs Time for EM166B.UVDATA.1 Vect aver.
IF 7 CHAN 1 - 64 STK LL

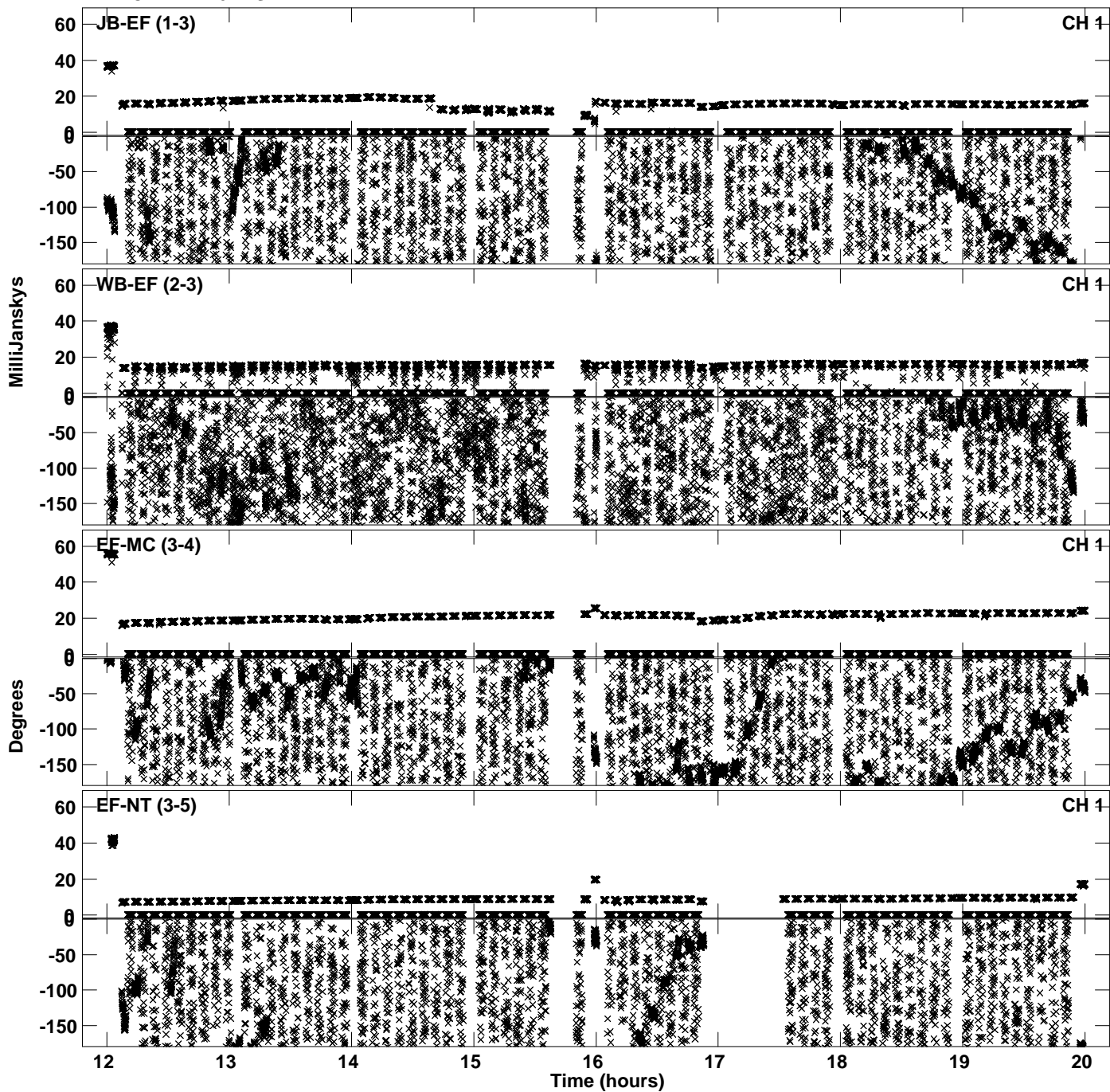

PLot file version 22 created 13-FEB-2023 10:46:51
Amplitude andPhase vs Time for EM166B.UVDATA.1 Vect aver.
IF 7 CHAN 1 - 64 STK LL

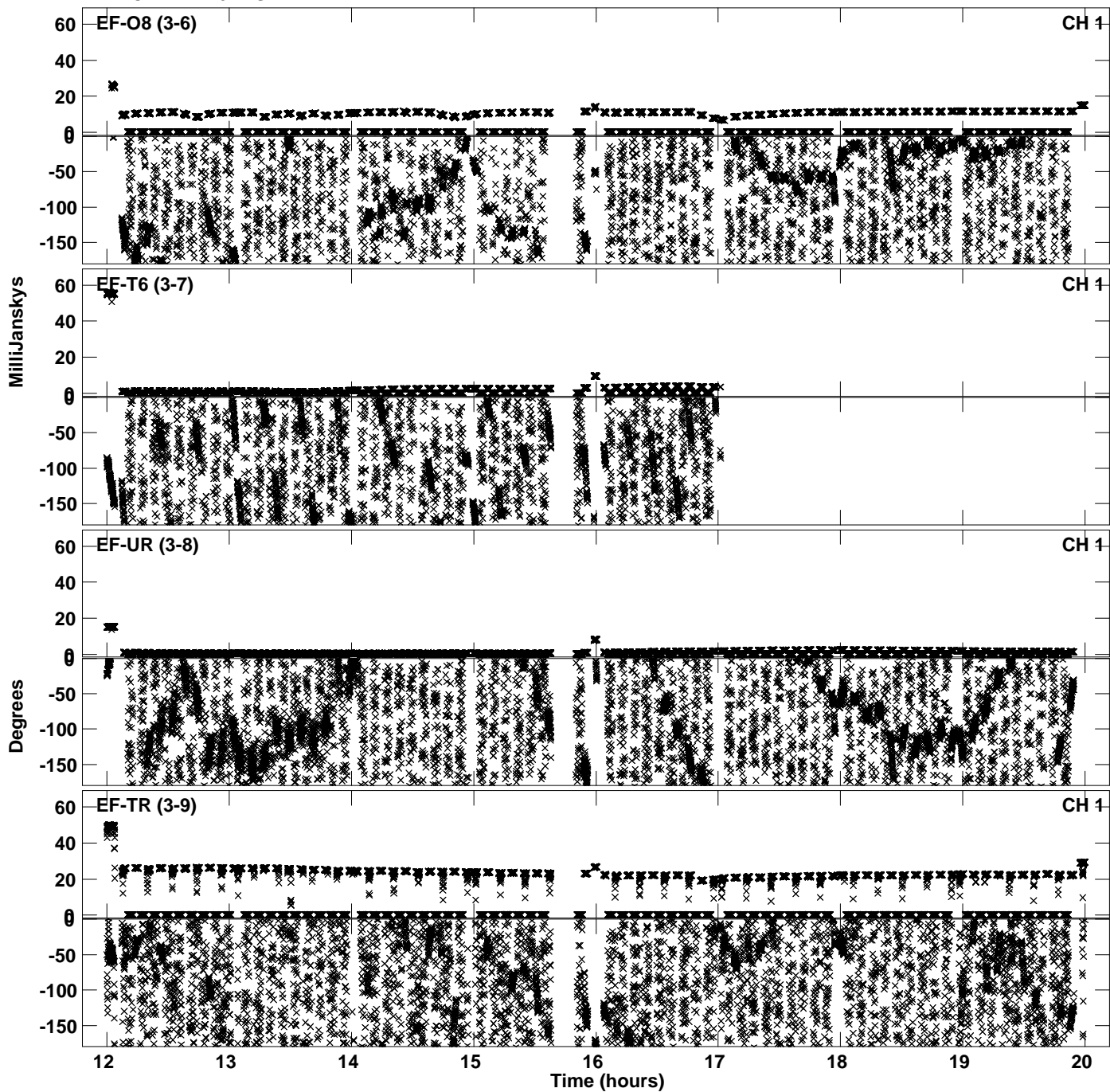

PLot file version 23 created 13-FEB-2023 10:46:51
Amplitude andPhase vs Time for EM166B.UVDATA.1 Vect aver.
IF 7 CHAN 1 - 64 STK LL

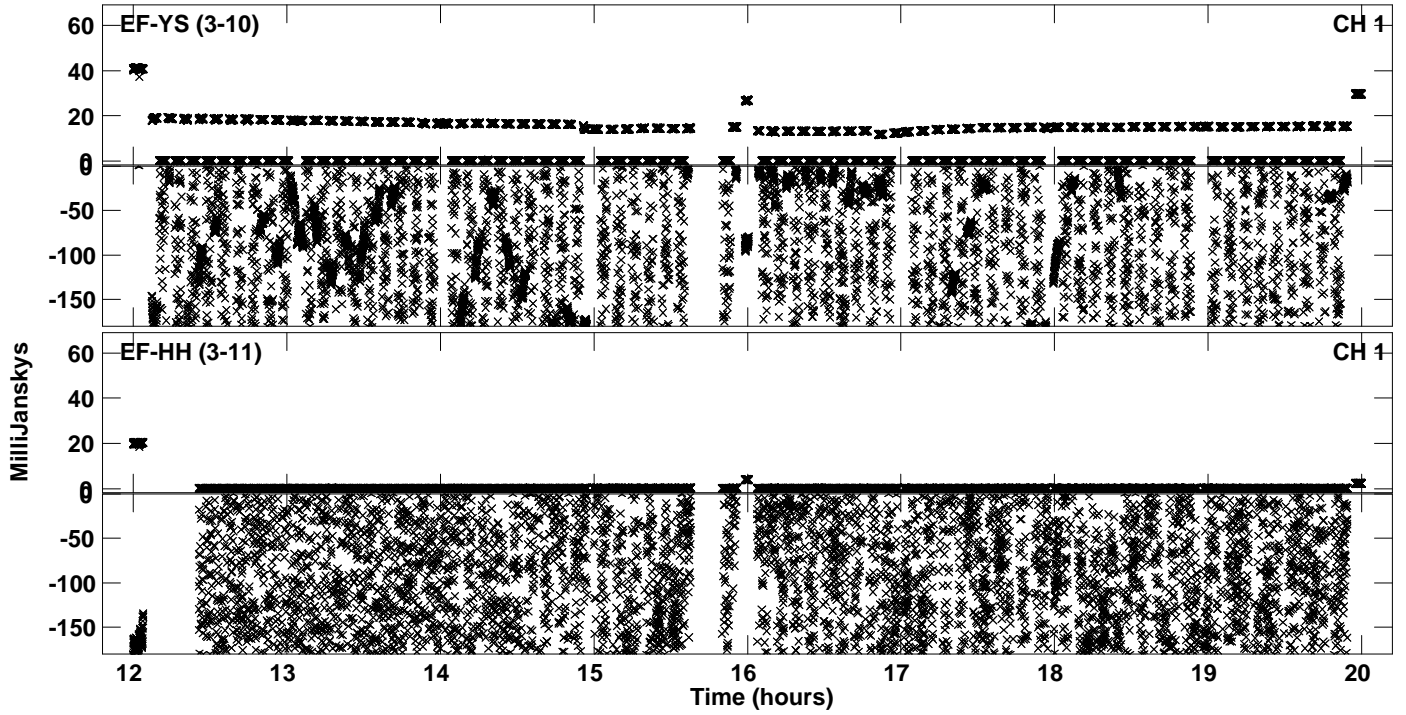

Plot file version 24 created 13-FEB-2023 10:47:03
Amplitude andPhase vs Time for EM166B.UVDATA.1 Vect aver.
IF 8 CHAN 1 - 64 STK LL

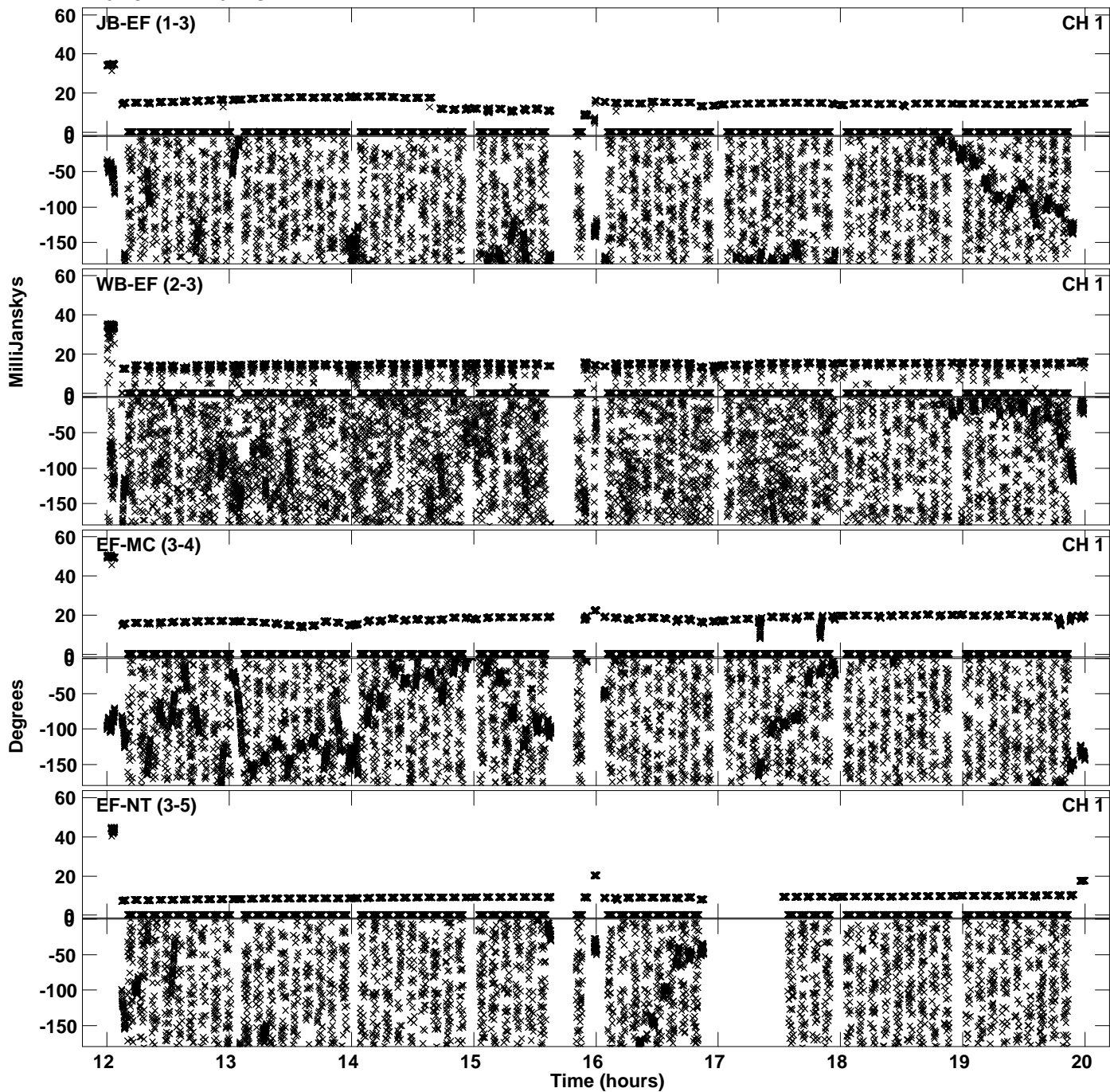

Plot file version 25 created 13-FEB-2023 10:47:03
Amplitude and Phase vs Time for EM166B.UVDATA.1 Vect aver.
IF 8 CHAN 1 - 64 STK LL

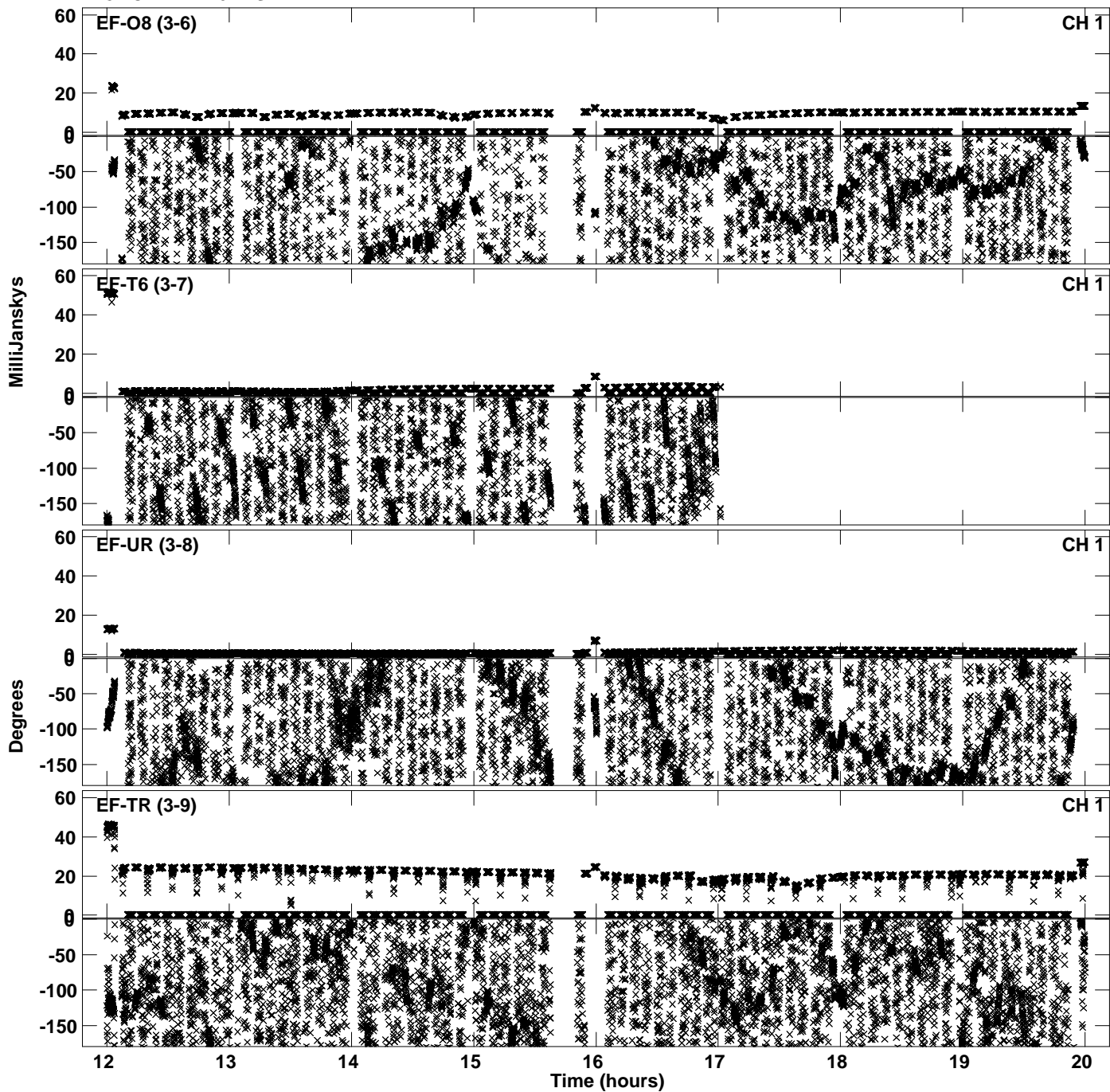

PLot file version 26 created 13-FEB-2023 10:47:03
Amplitude andPhase vs Time for EM166B.UVDATA.1 Vect aver.
IF 8 CHAN 1 - 64 STK LL

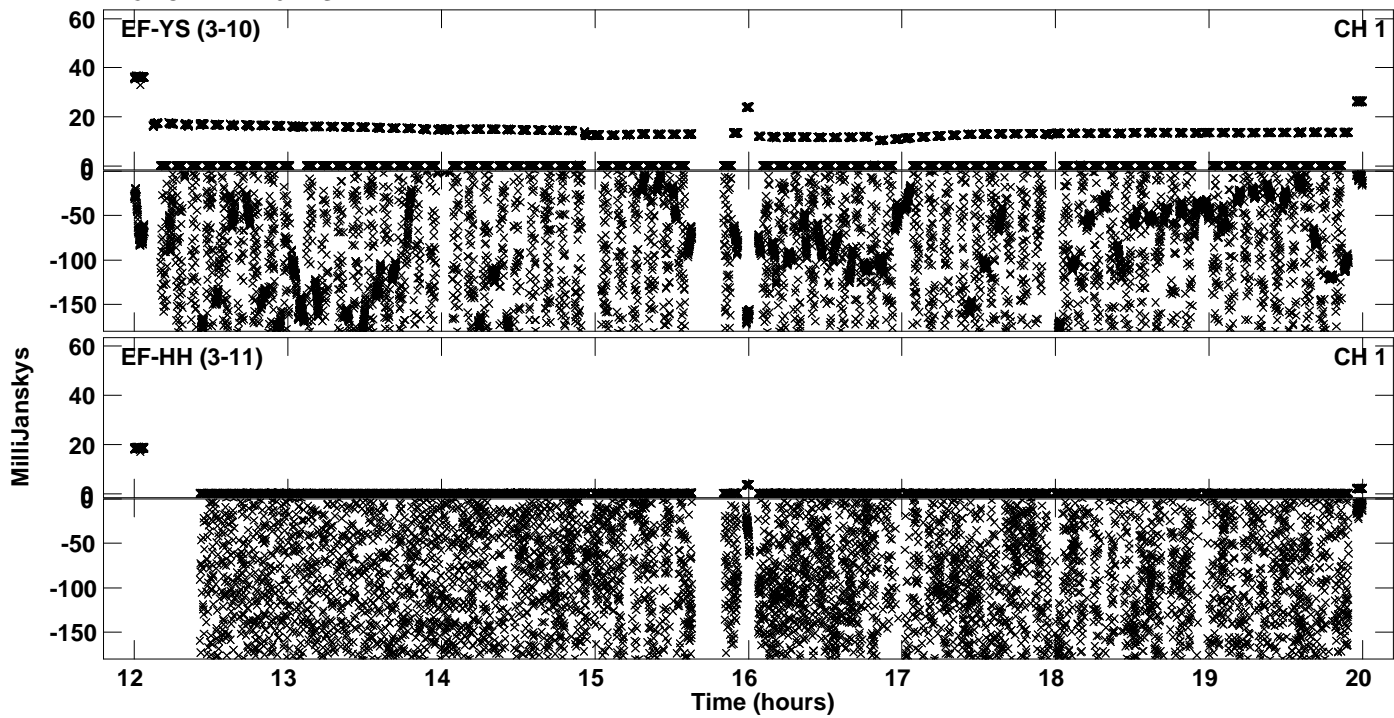

PLot file version 27 created 13-FEB-2023 10:47:16
Amplitude andPhase vs Time for EM166B.UVDATA.1 Vect aver.
IF 1 CHAN 1 - 64 STK RR

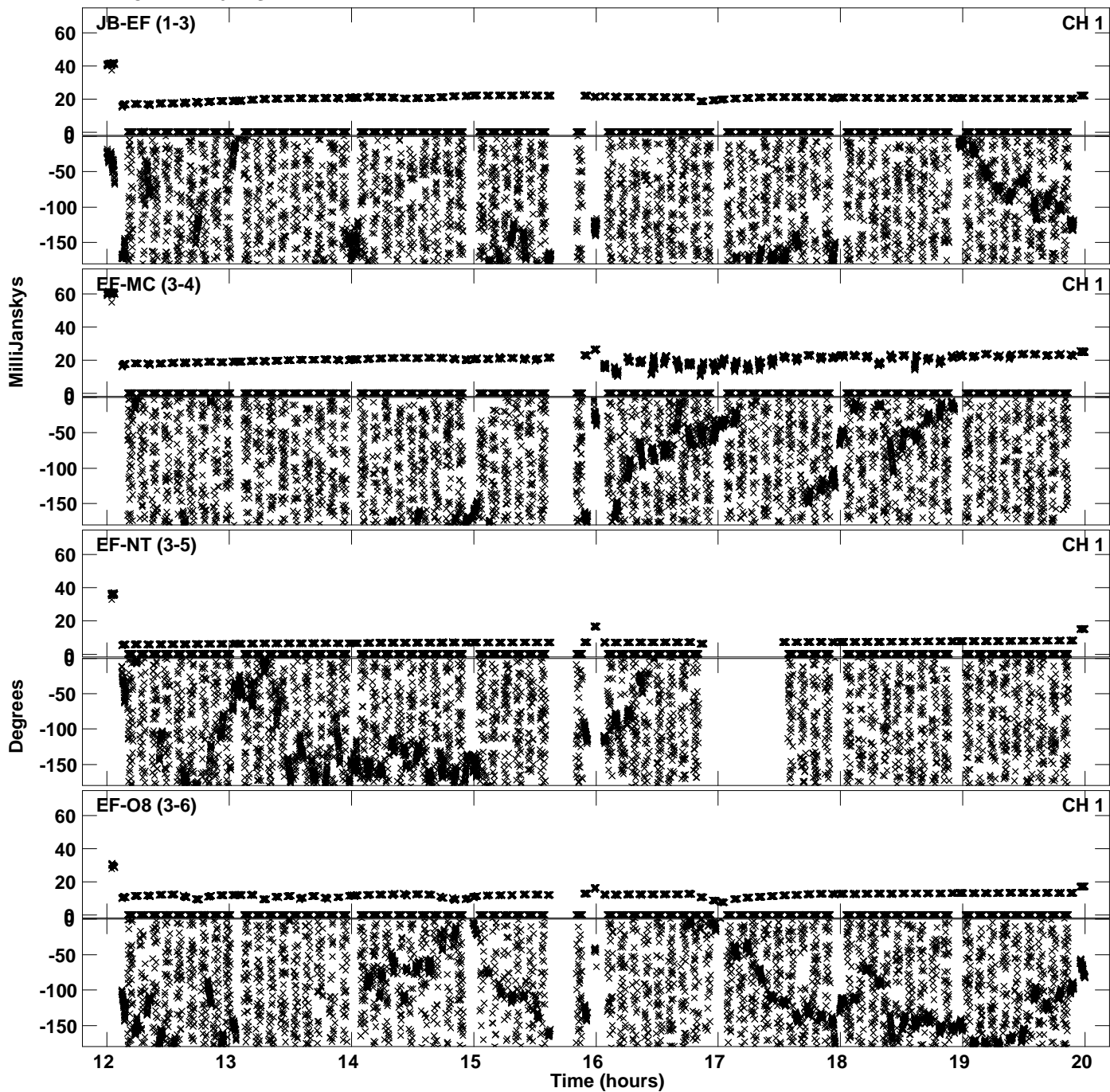

Plot file version 28 created 13-FEB-2023 10:47:16
Amplitude andPhase vs Time for EM166B.UVDATA.1 Vect aver.
IF 1 CHAN 1 - 64 STK RR

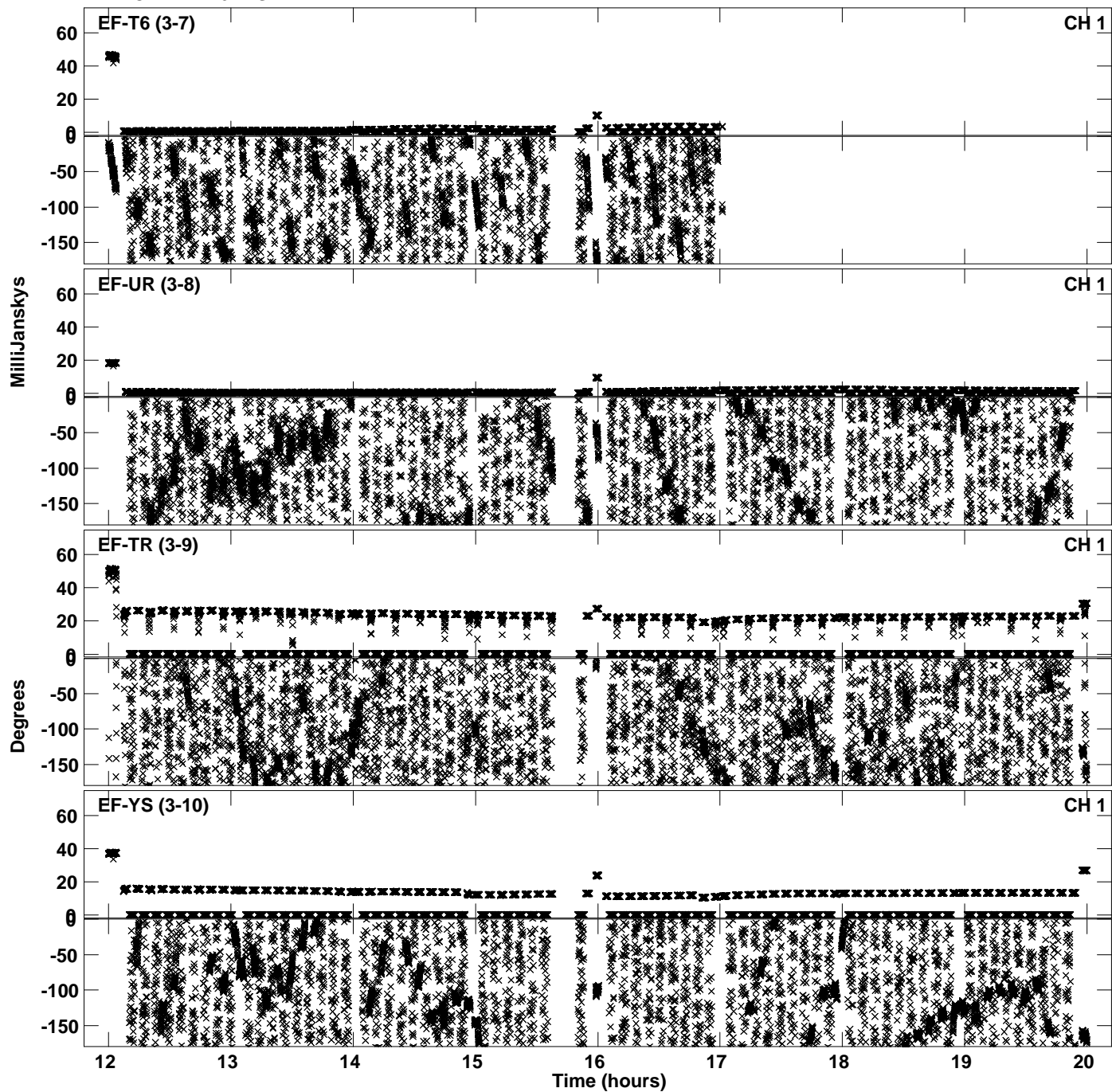

PLot file version 29 created 13-FEB-2023 10:47:16
Amplitude andPhase vs Time for EM166B.UVDATA.1 Vect aver.
IF 1 CHAN 1 - 64 STK RR

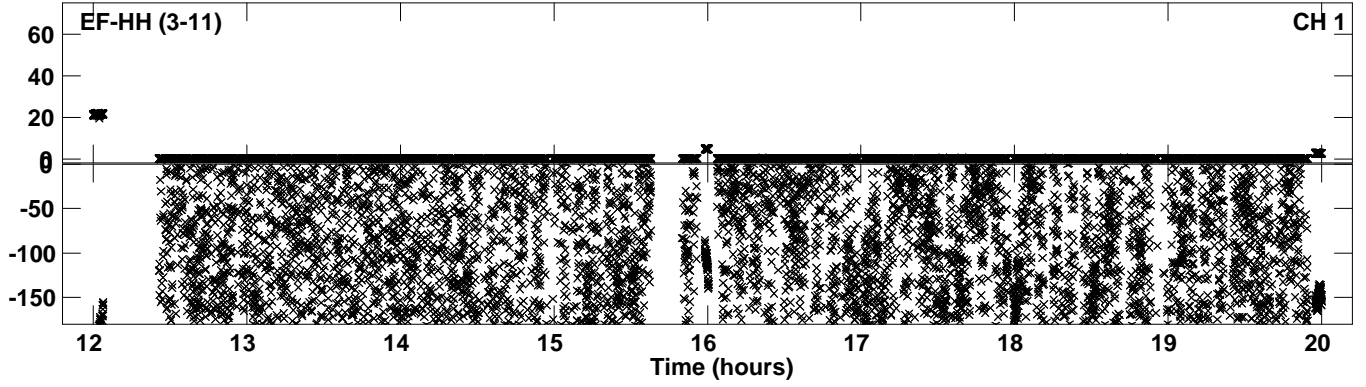

PLot file version 30 created 13-FEB-2023 10:47:26
Amplitude andPhase vs Time for EM166B.UVDATA.1 Vect aver.
IF 2 CHAN 1 - 64 STK RR

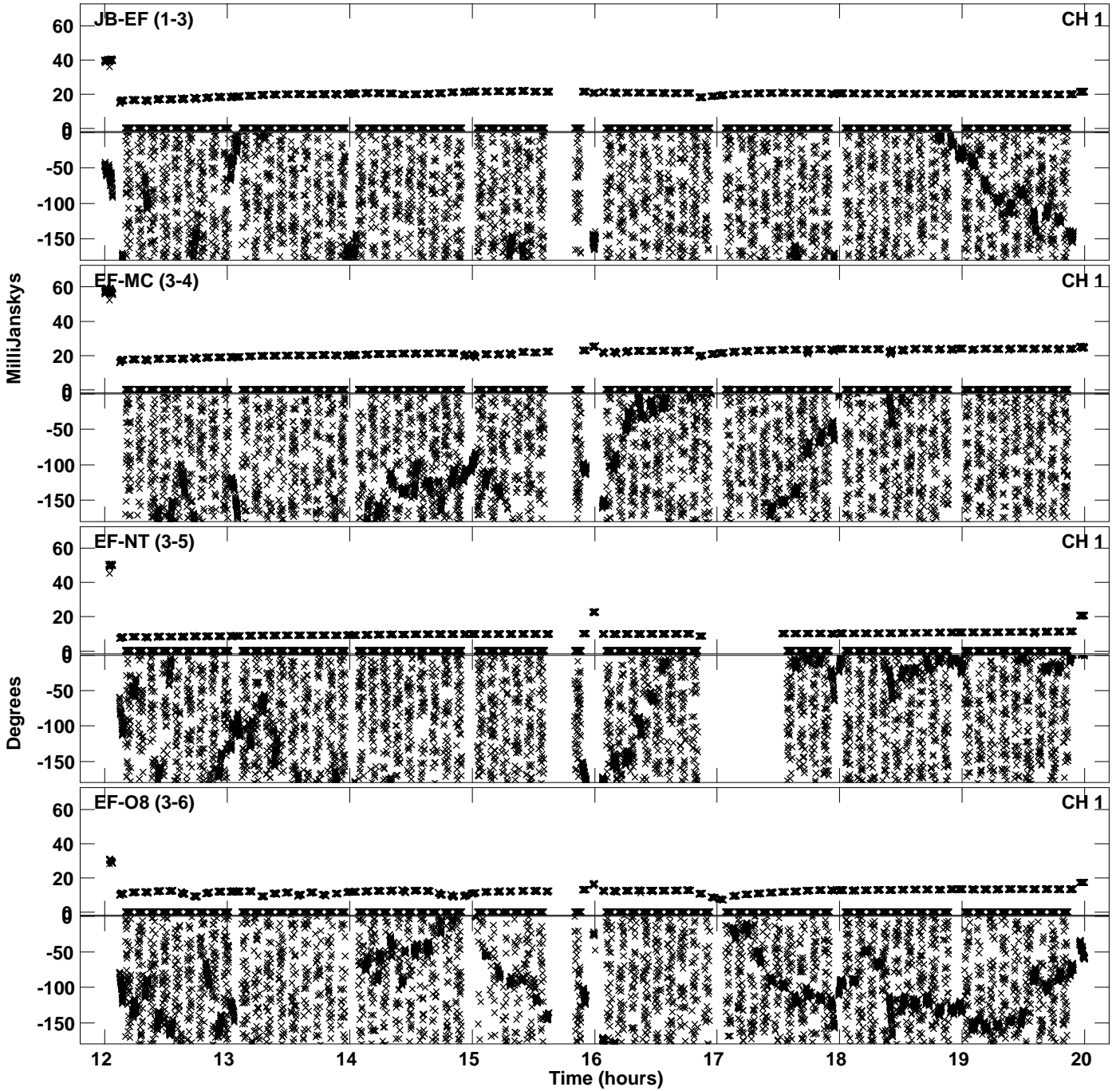

Plot file version 31 created 13-FEB-2023 10:47:26
Amplitude andPhase vs Time for EM166B.UVDATA.1 Vect aver.
IF 2 CHAN 1 - 64 STK RR

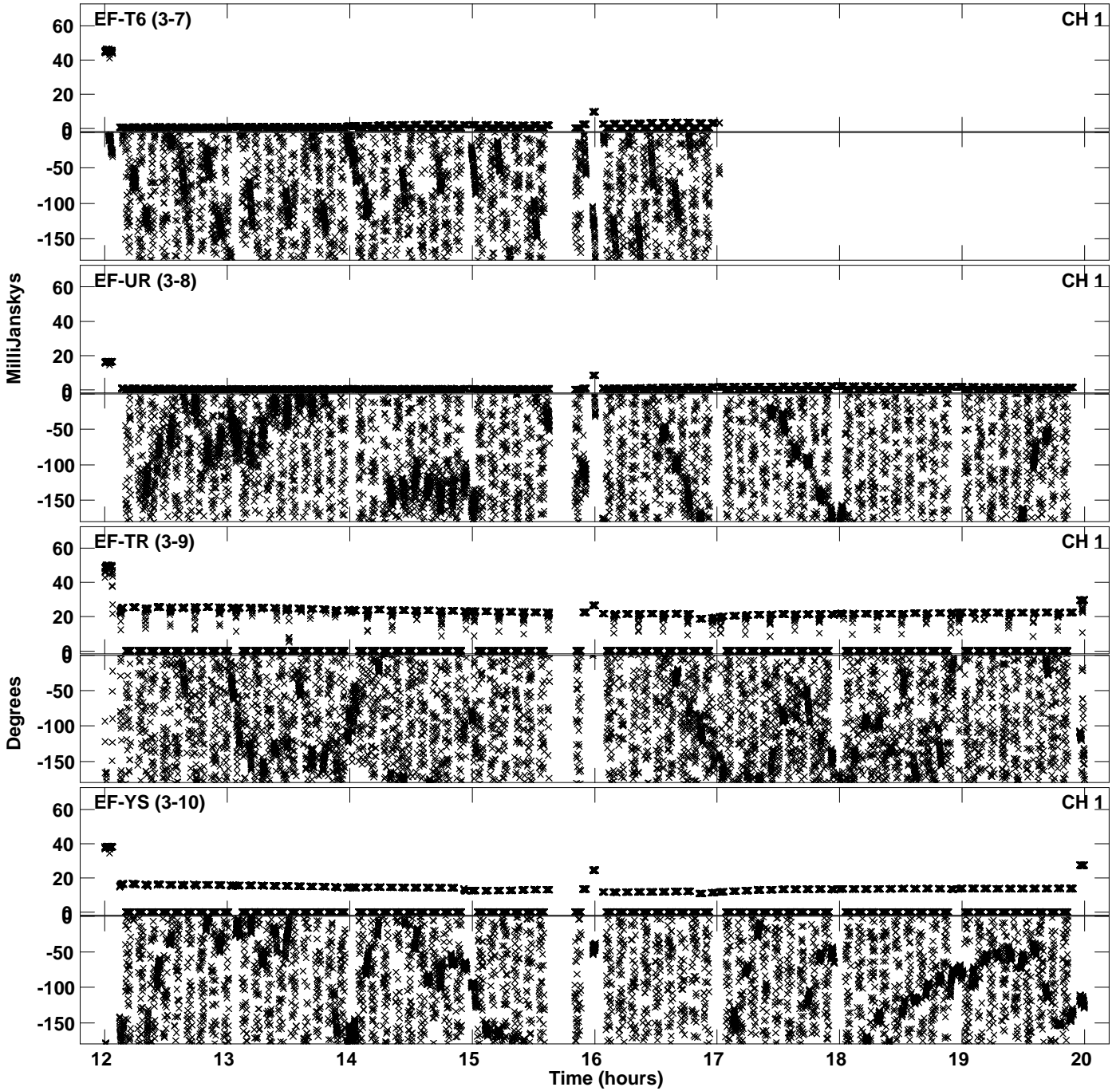

PLot file version 32 created 13-FEB-2023 10:47:26
Amplitude andPhase vs Time for EM166B.UVDATA.1 Vect aver.
IF 2 CHAN 1 - 64 STK RR

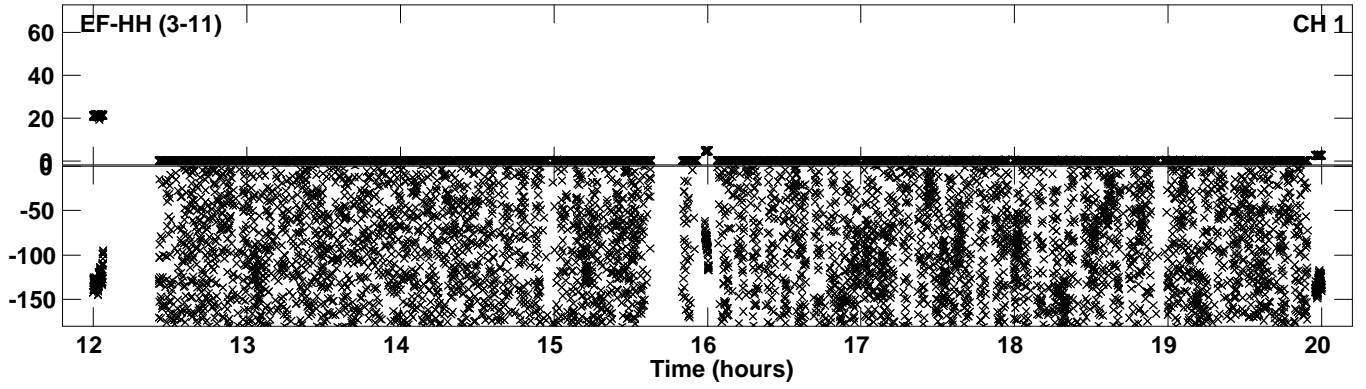

Plot file version 33 created 13-FEB-2023 10:47:36
Amplitude andPhase vs Time for EM166B.UVDATA.1 Vect aver.
IF 3 CHAN 1 - 64 STK RR

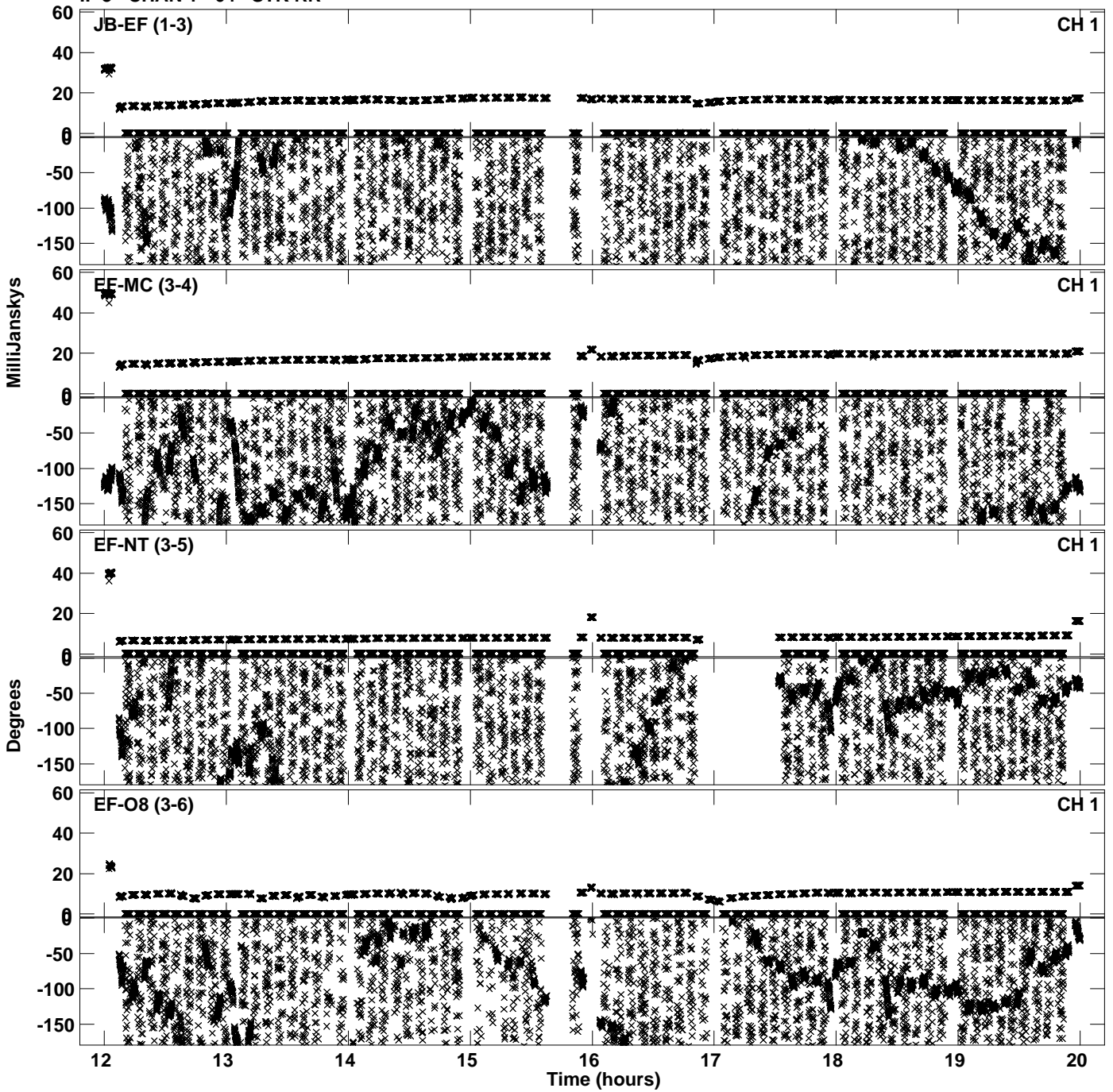

Plot file version 34 created 13-FEB-2023 10:47:36
Amplitude andPhase vs Time for EM166B.UVDATA.1 Vect aver.
IF 3 CHAN 1 - 64 STK RR

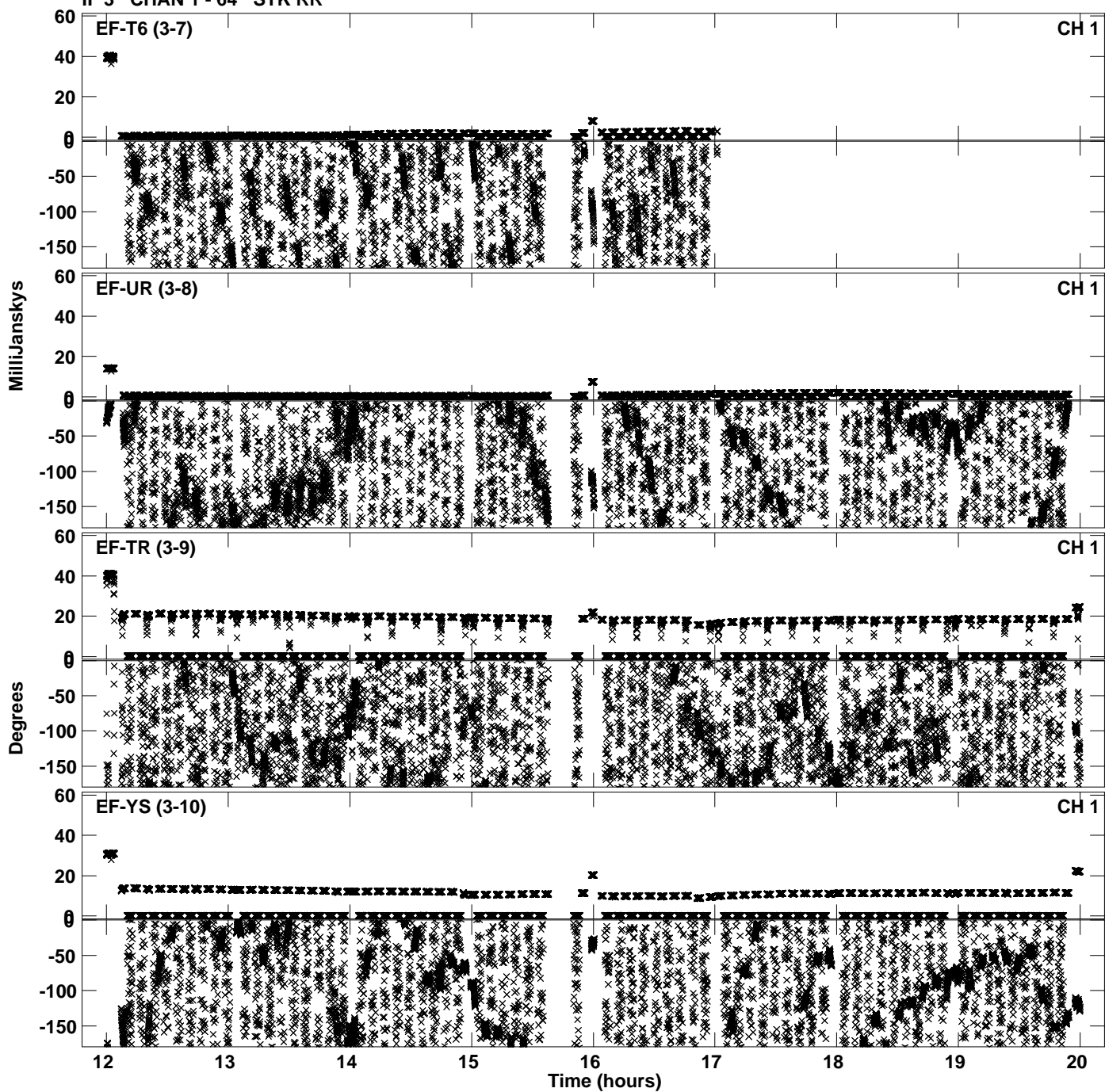

Plot file version 35 created 13-FEB-2023 10:47:36
Amplitude and Phase vs Time for EM166B.UVDATA.1 Vect aver.
IF 3 CHAN 1 - 64 STK RR

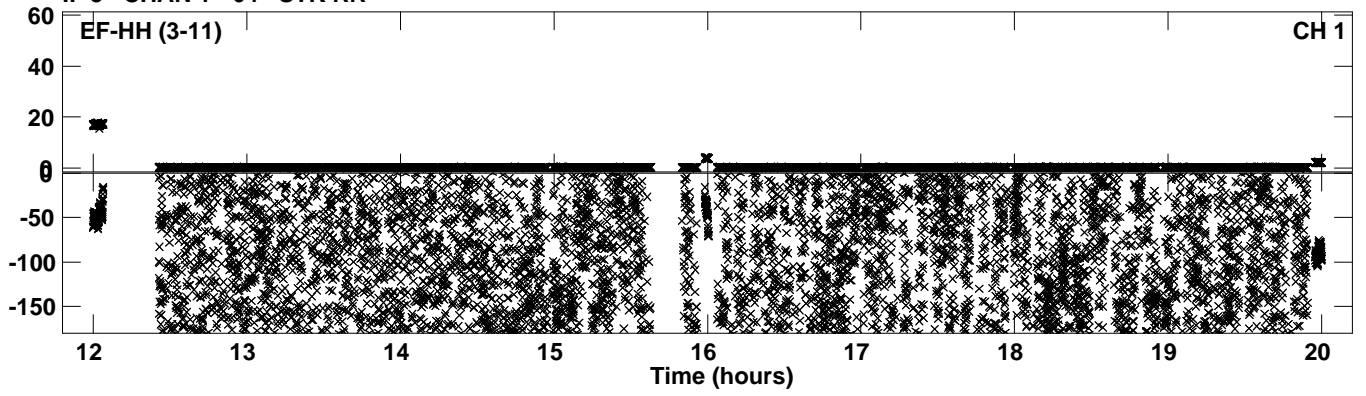

PLot file version 36 created 13-FEB-2023 10:47:46
Amplitude andPhase vs Time for EM166B.UVDATA.1 Vect aver.
IF 4 CHAN 1 - 64 STK RR

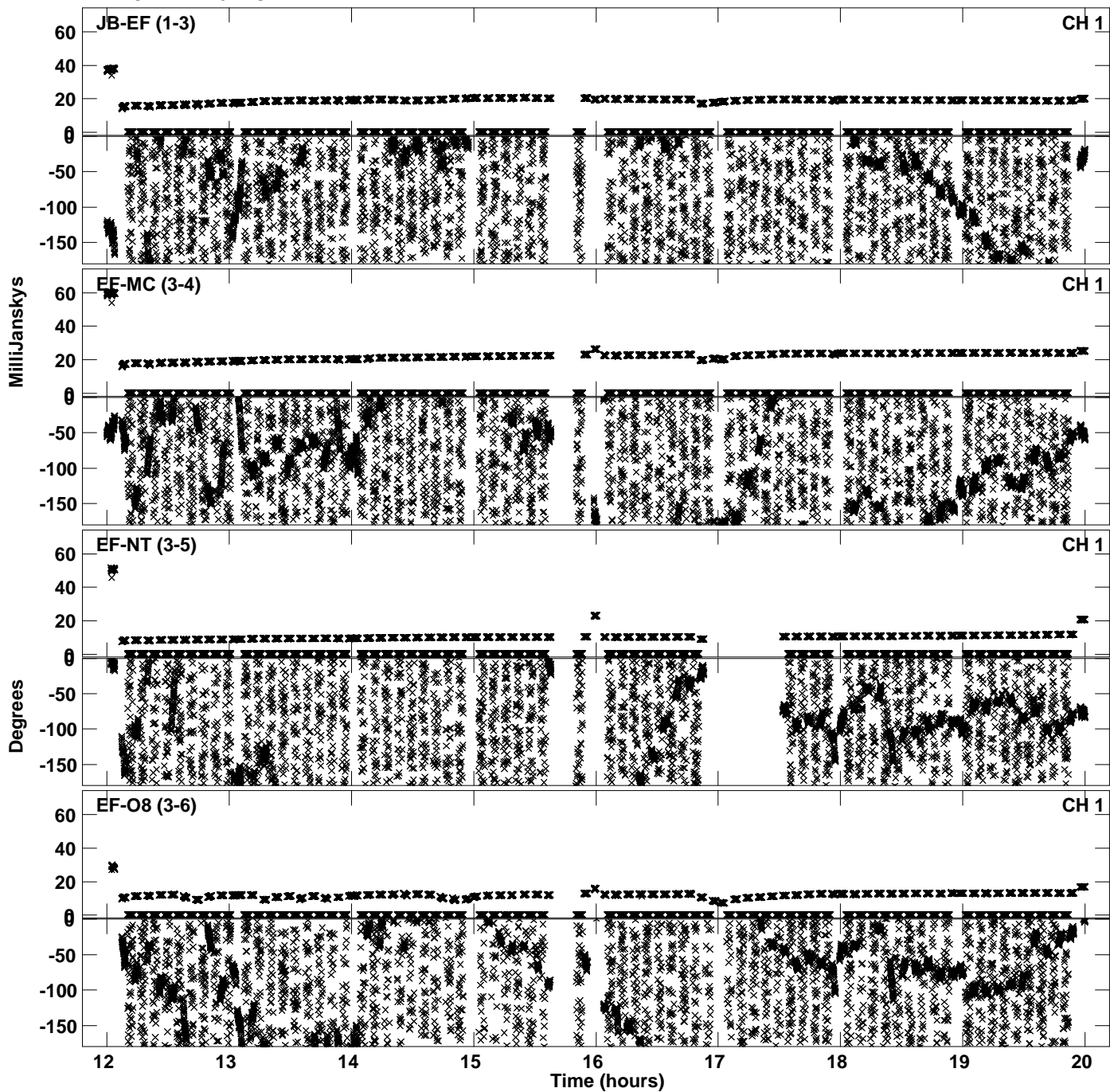

Plot file version 37 created 13-FEB-2023 10:47:46
Amplitude andPhase vs Time for EM166B.UVDATA.1 Vect aver.
IF 4 CHAN 1 - 64 STK RR

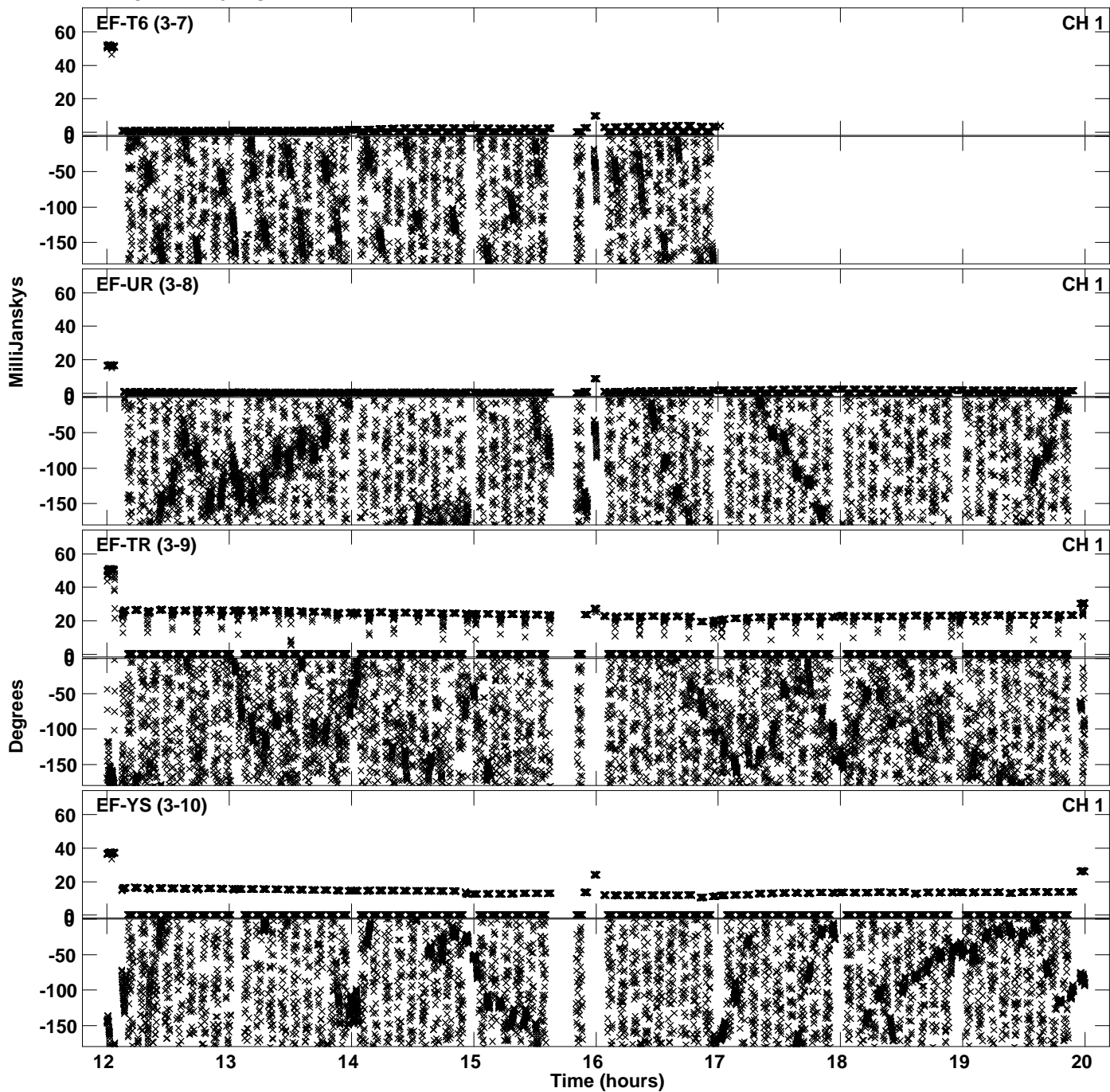

PLot file version 38 created 13-FEB-2023 10:47:46
Amplitude andPhase vs Time for EM166B.UVDATA.1 Vect aver.
IF 4 CHAN 1 - 64 STK RR

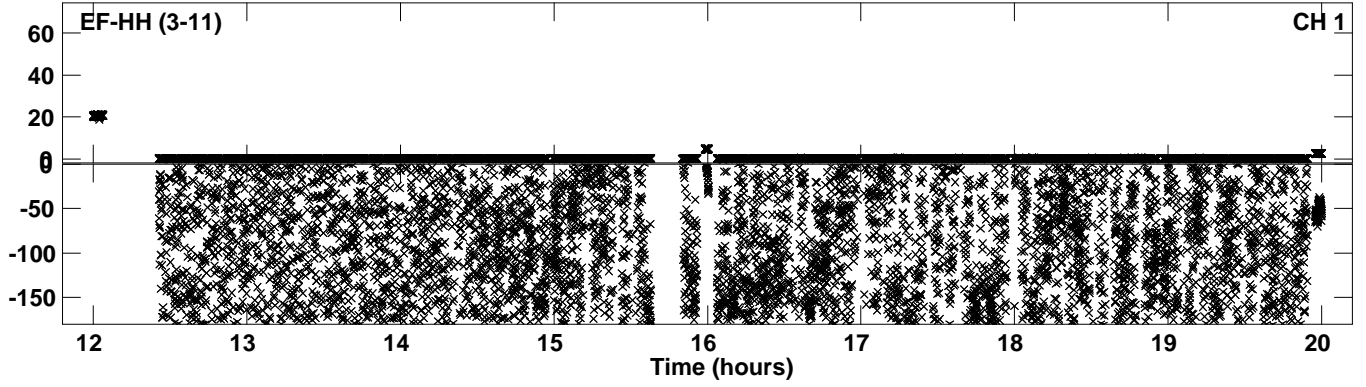

PLot file version 39 created 13-FEB-2023 10:47:59
Amplitude andPhase vs Time for EM166B.UVDATA.1 Vect aver.
IF 5 CHAN 1 - 64 STK RR

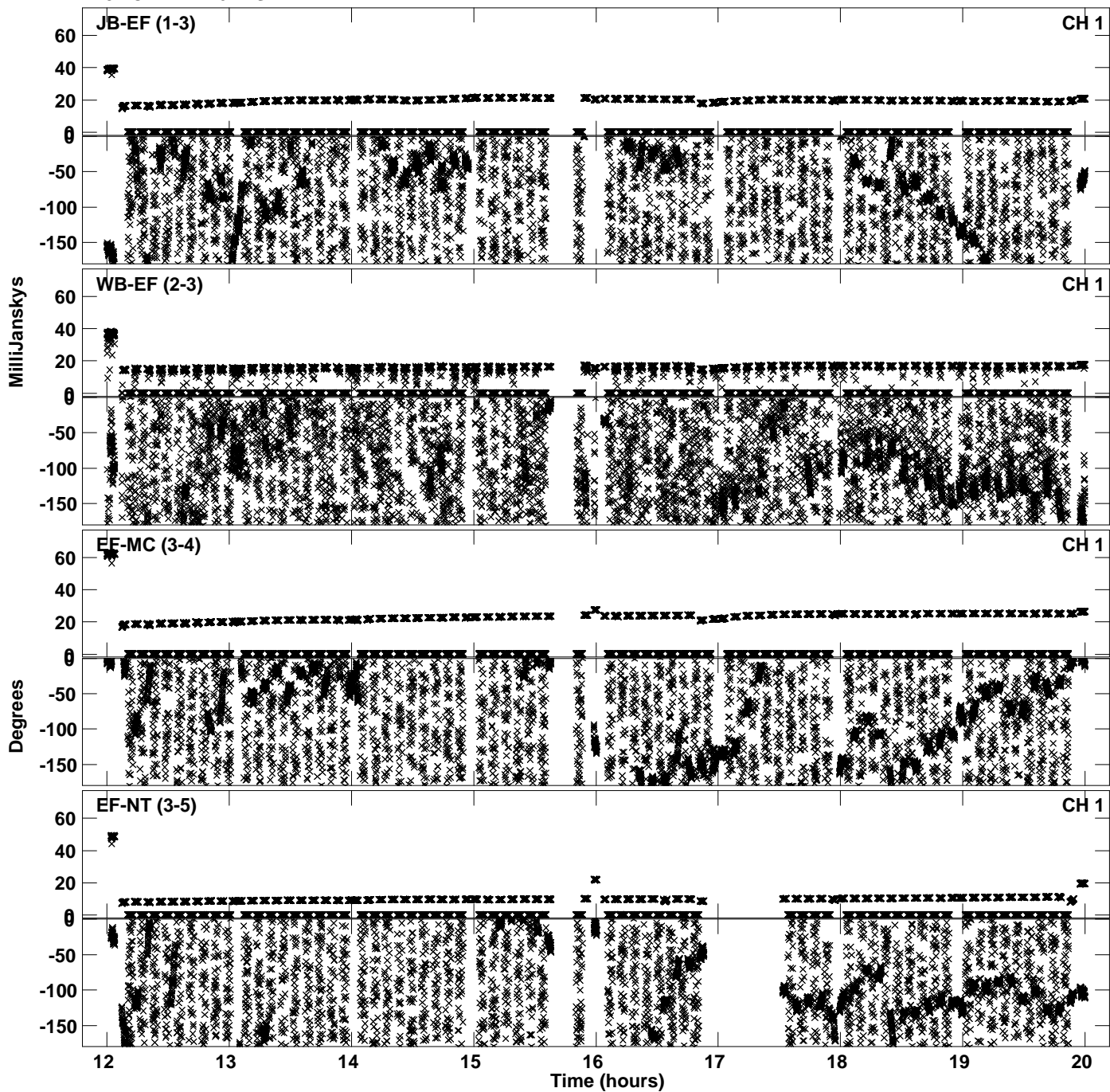

Plot file version 40 created 13-FEB-2023 10:47:59
Amplitude andPhase vs Time for EM166B.UVDATA.1 Vect aver.
IF 5 CHAN 1 - 64 STK RR

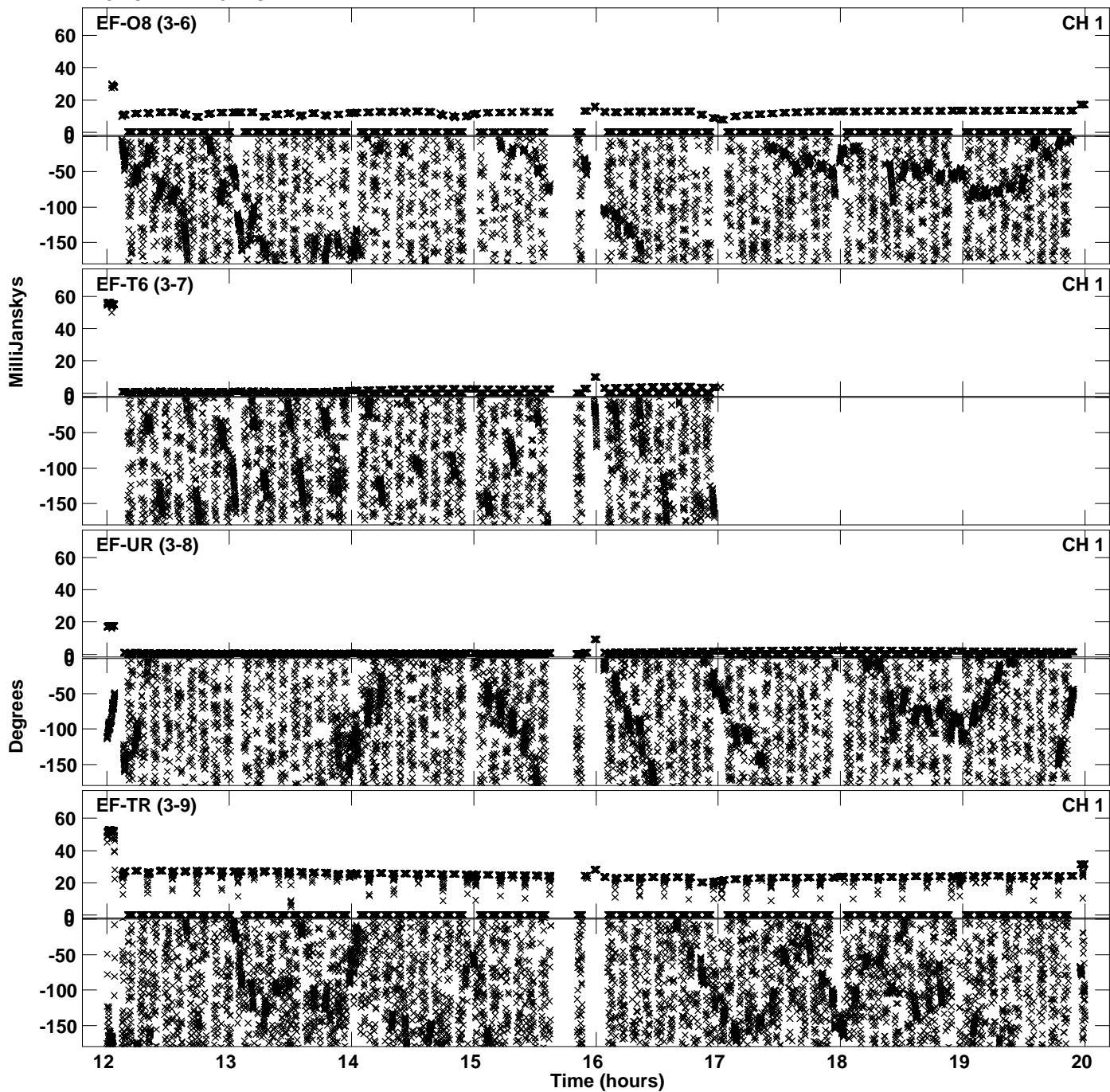

Plot file version 41 created 13-FEB-2023 10:47:59
Amplitude andPhase vs Time for EM166B.UVDATA.1 Vect aver.
IF 5 CHAN 1 - 64 STK RR

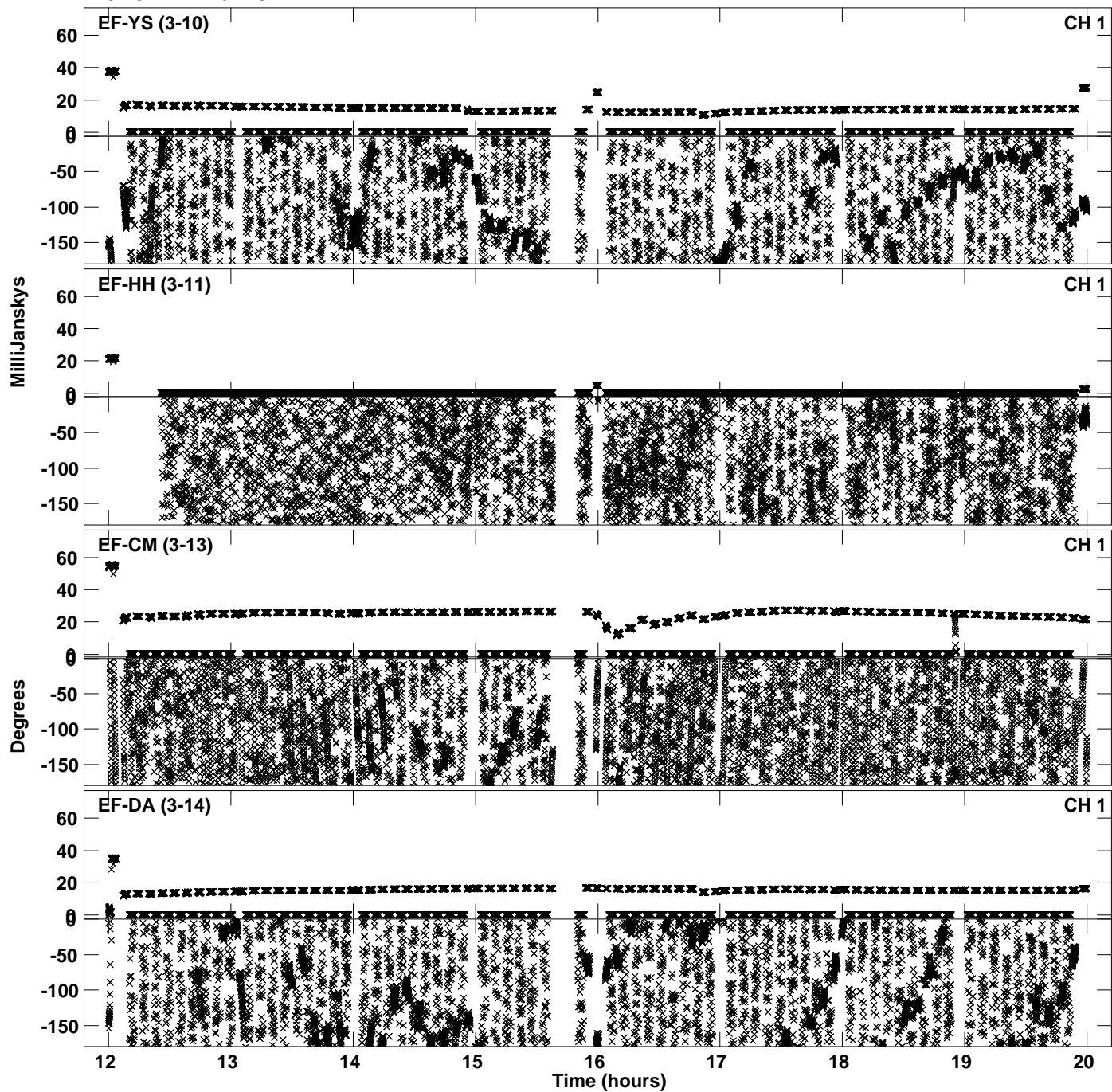

Plot file version 42 created 13-FEB-2023 10:47:59
Amplitude andPhase vs Time for EM166B.UVDATA.1 Vect aver.
IF 5 CHAN 1 - 64 STK RR

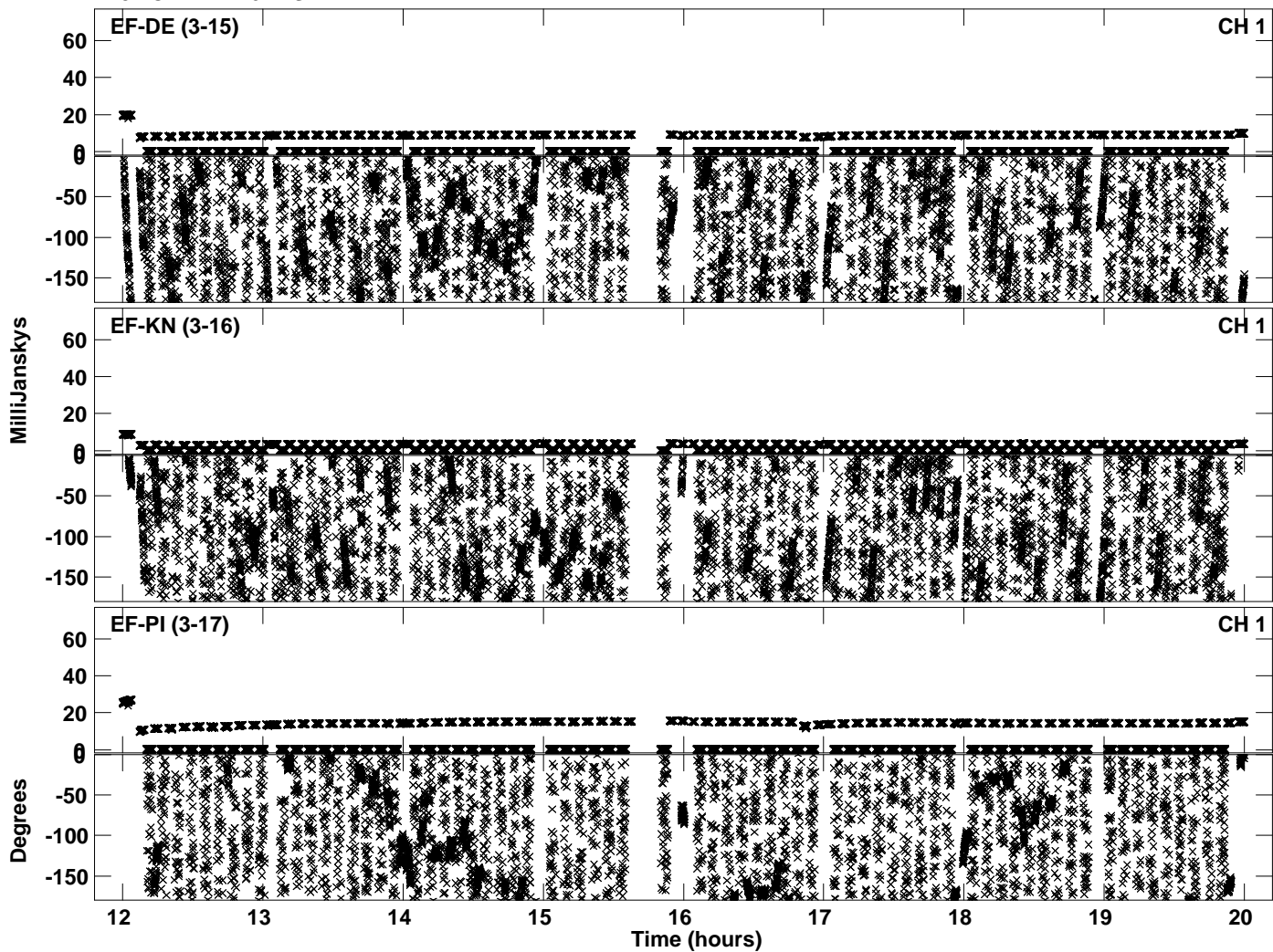

PLot file version 43 created 13-FEB-2023 10:48:11
Amplitude andPhase vs Time for EM166B.UVDATA.1 Vect aver.
IF 6 CHAN 1 - 64 STK RR

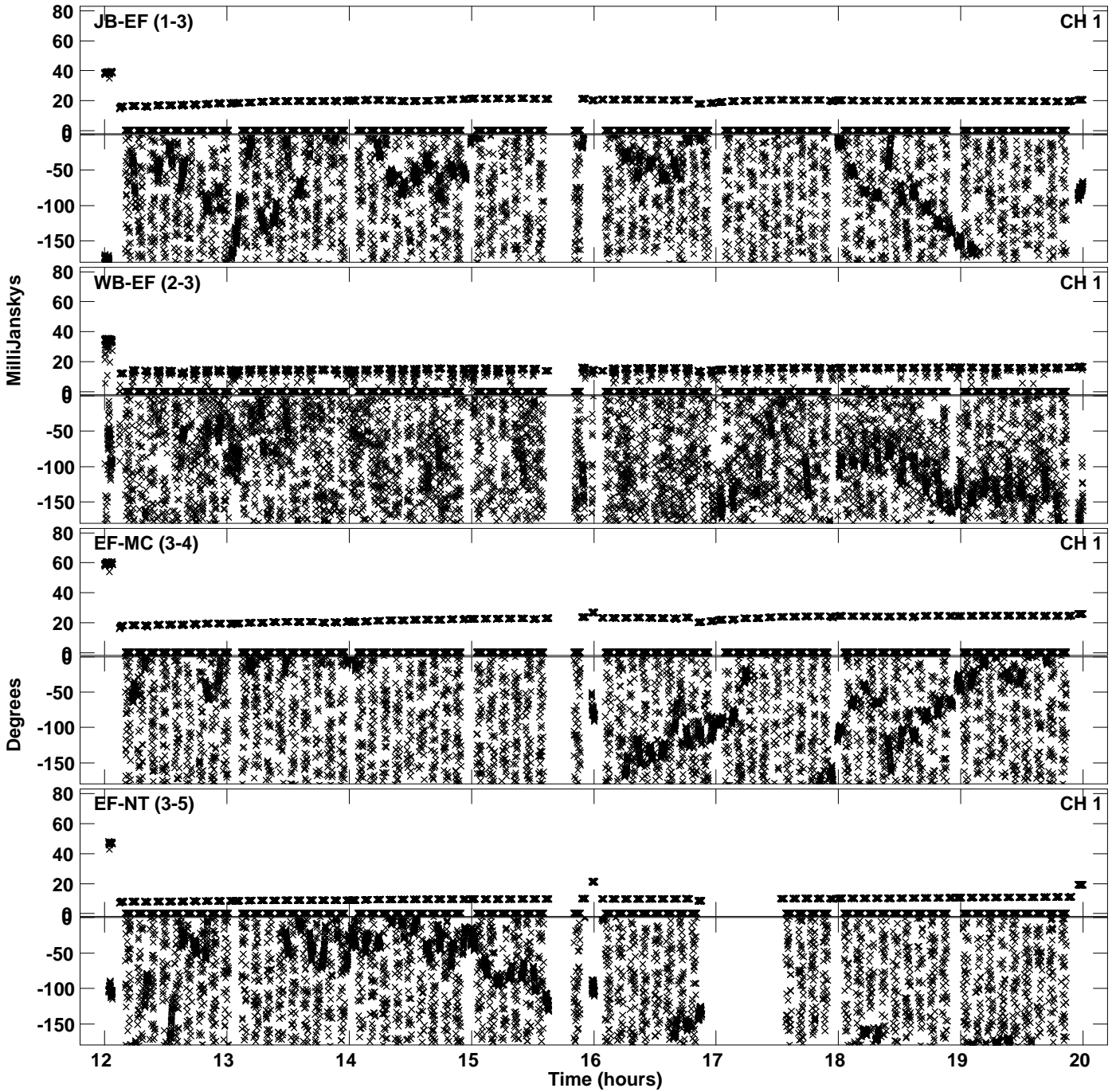

Plot file version 44 created 13-FEB-2023 10:48:11
Amplitude andPhase vs Time for EM166B.UVDATA.1 Vect aver.
IF 6 CHAN 1 - 64 STK RR

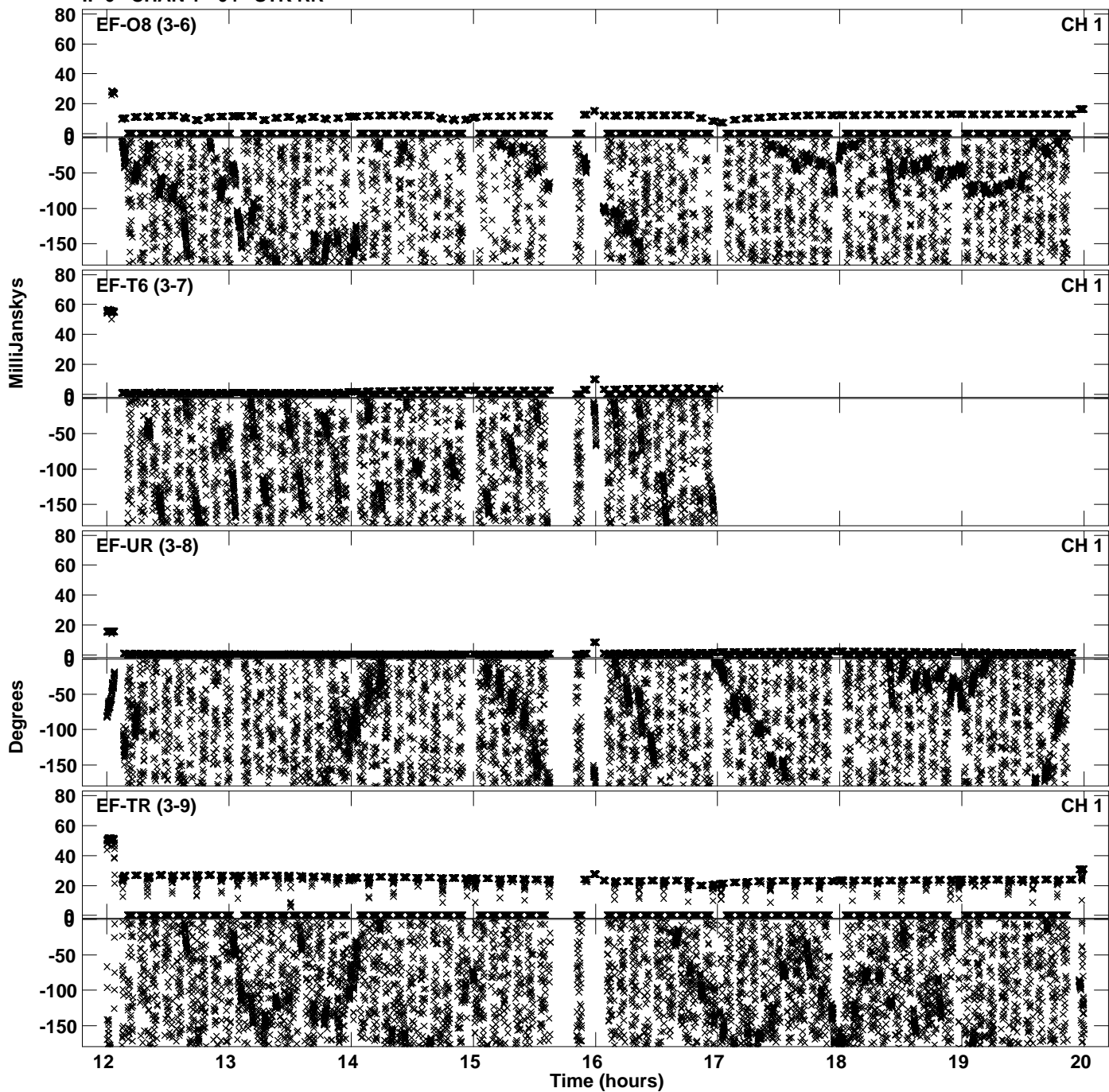

Plot file version 45 created 13-FEB-2023 10:48:11
Amplitude andPhase vs Time for EM166B.UVDATA.1 Vect aver.
IF 6 CHAN 1 - 64 STK RR

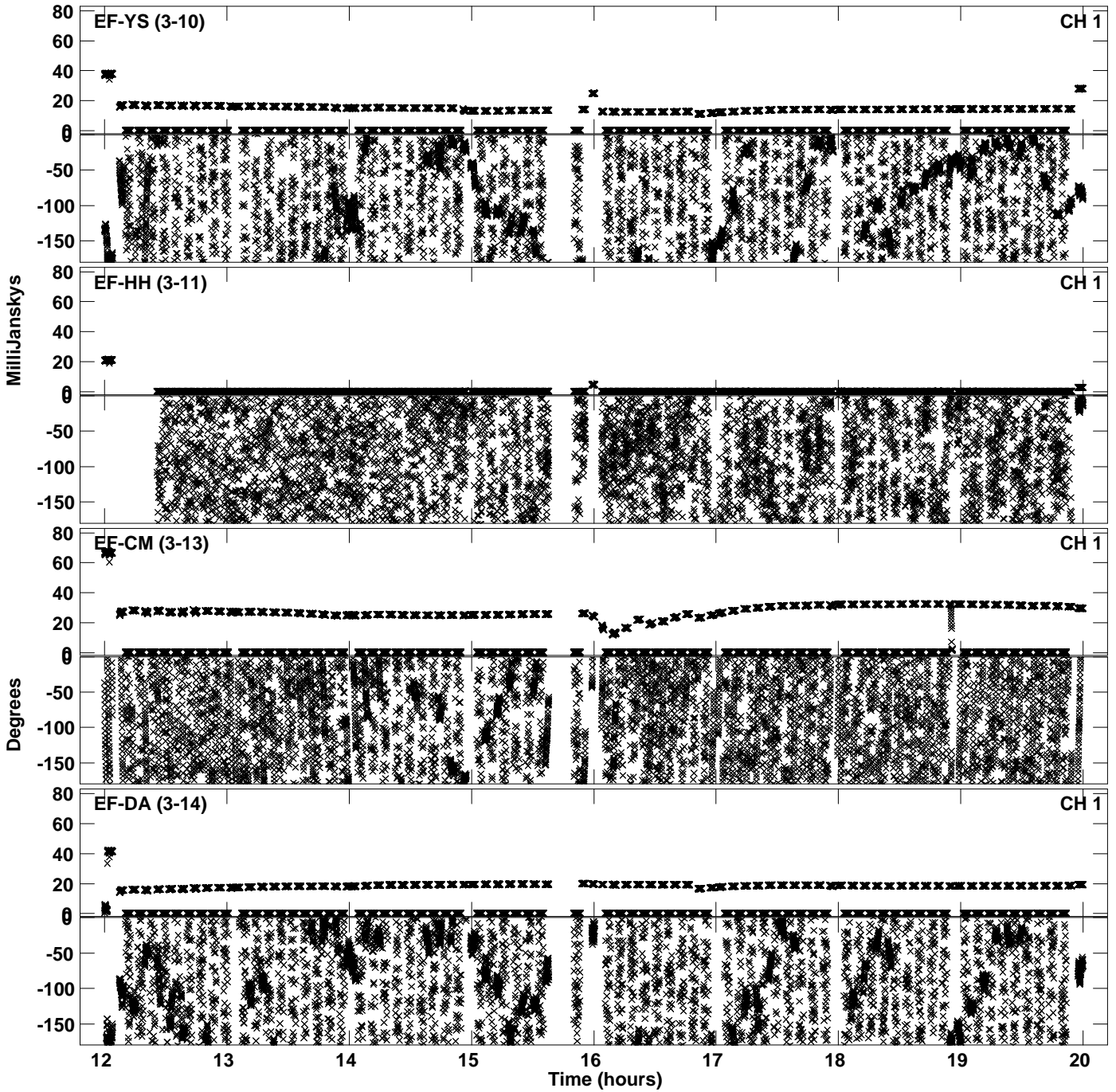

Plot file version 46 created 13-FEB-2023 10:48:11
Amplitude andPhase vs Time for EM166B.UVDATA.1 Vect aver.
IF 6 CHAN 1 - 64 STK RR

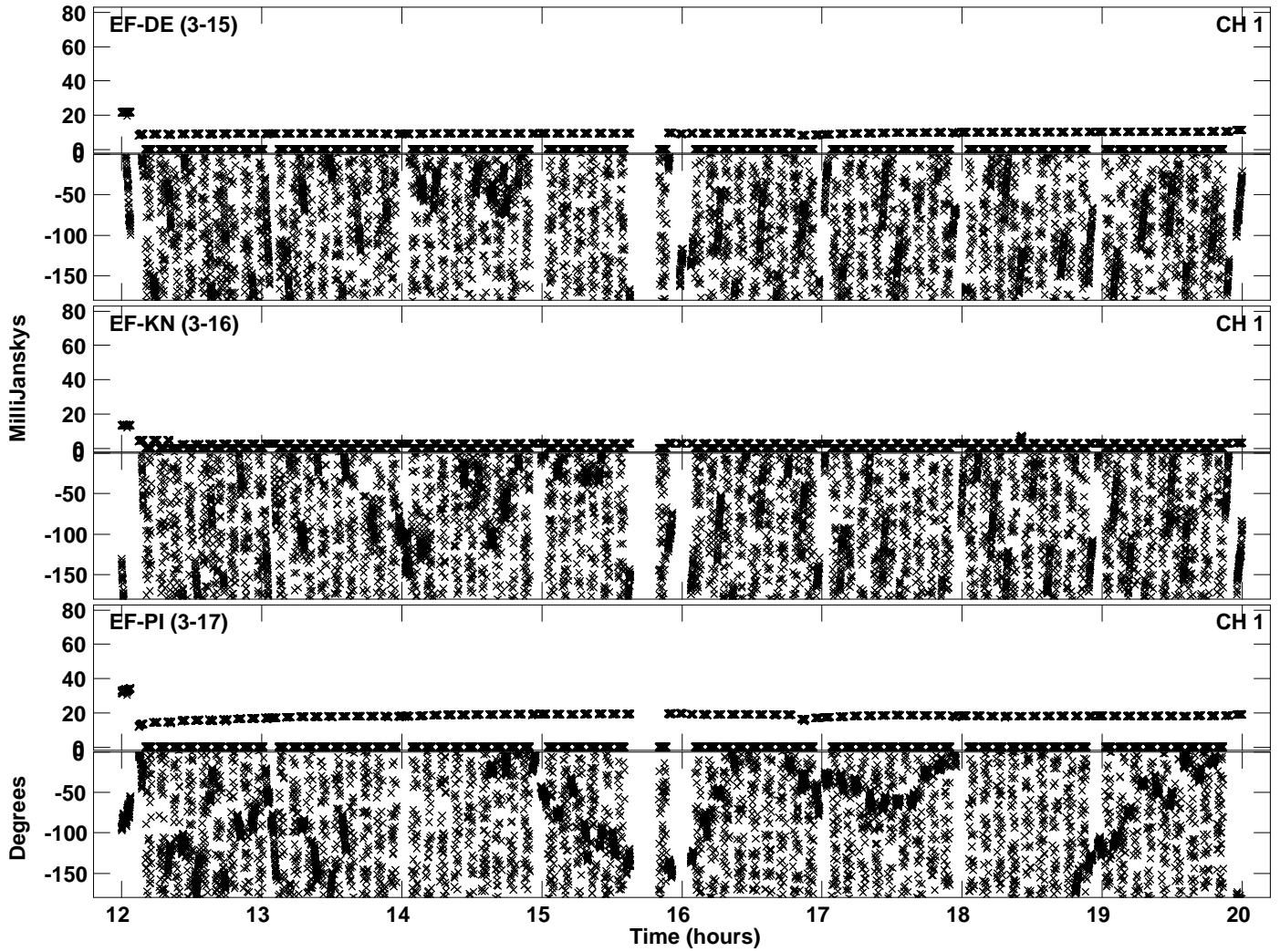

PLot file version 47 created 13-FEB-2023 10:48:21
Amplitude andPhase vs Time for EM166B.UVDATA.1 Vect aver.
IF 7 CHAN 1 - 64 STK RR

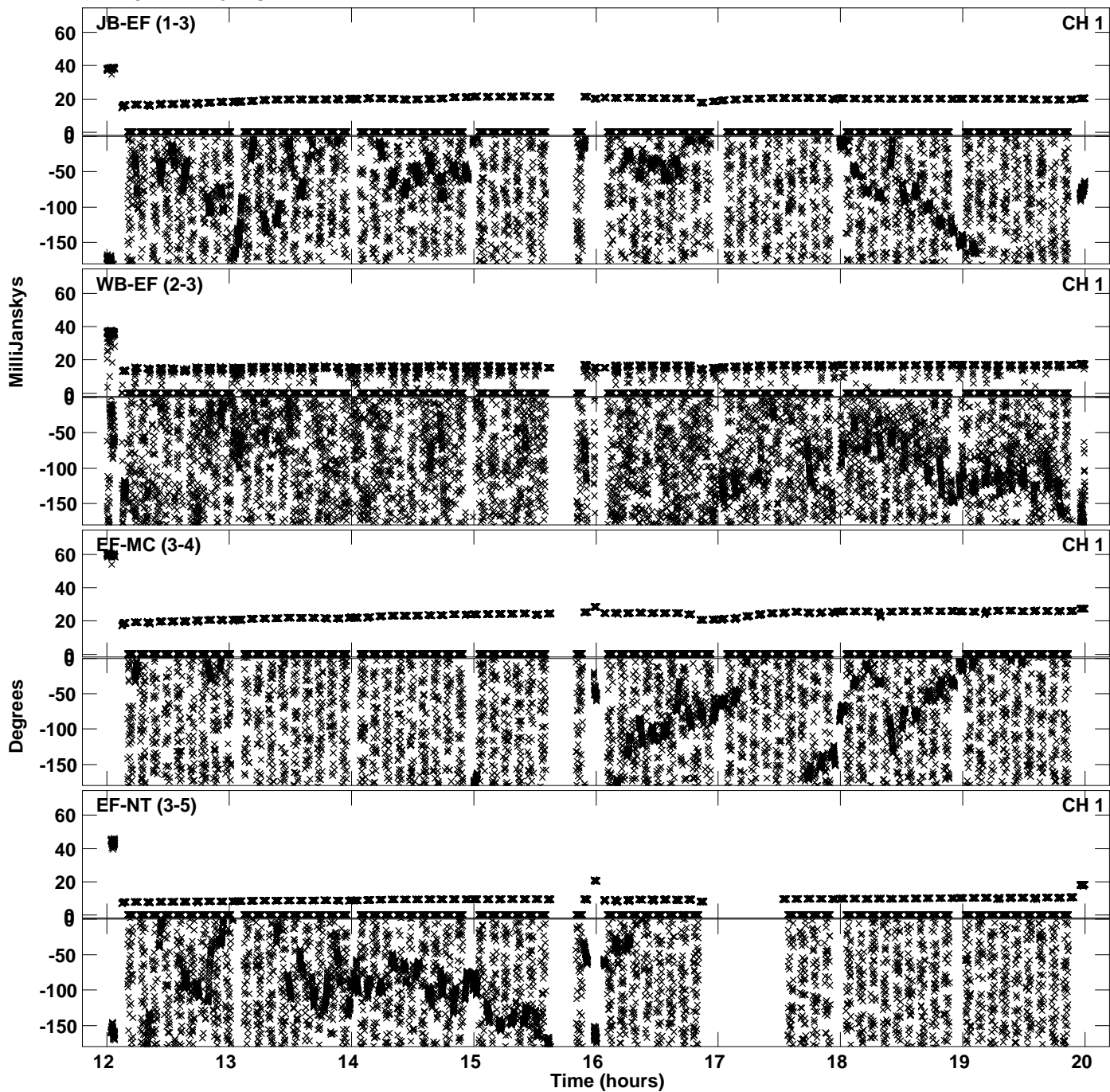

PLot file version 48 created 13-FEB-2023 10:48:21
Amplitude andPhase vs Time for EM166B.UVDATA.1 Vect aver.
IF 7 CHAN 1 - 64 STK RR

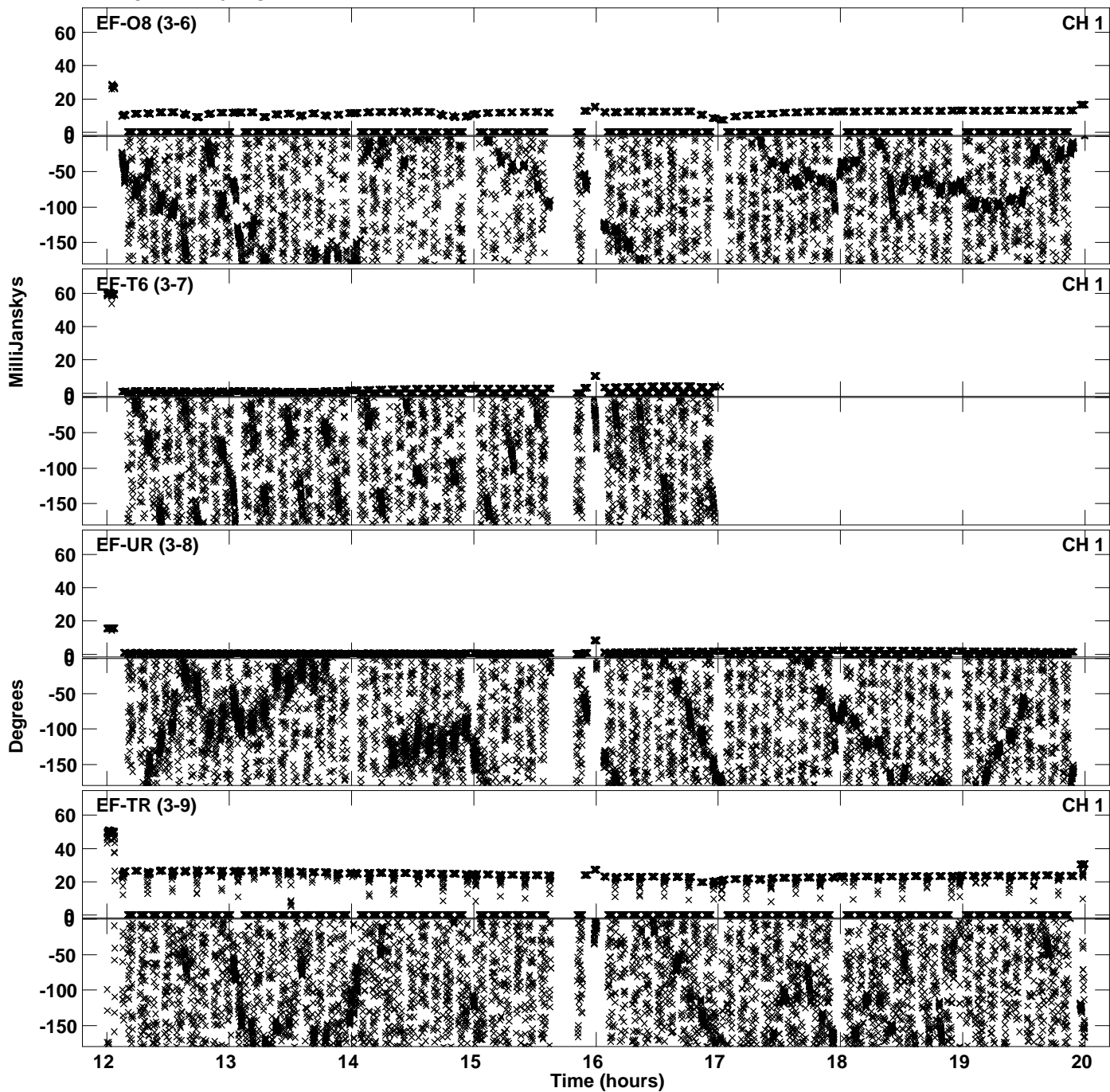

Plot file version 49 created 13-FEB-2023 10:48:22
Amplitude andPhase vs Time for EM166B.UVDATA.1 Vect aver.
IF 7 CHAN 1 - 64 STK RR

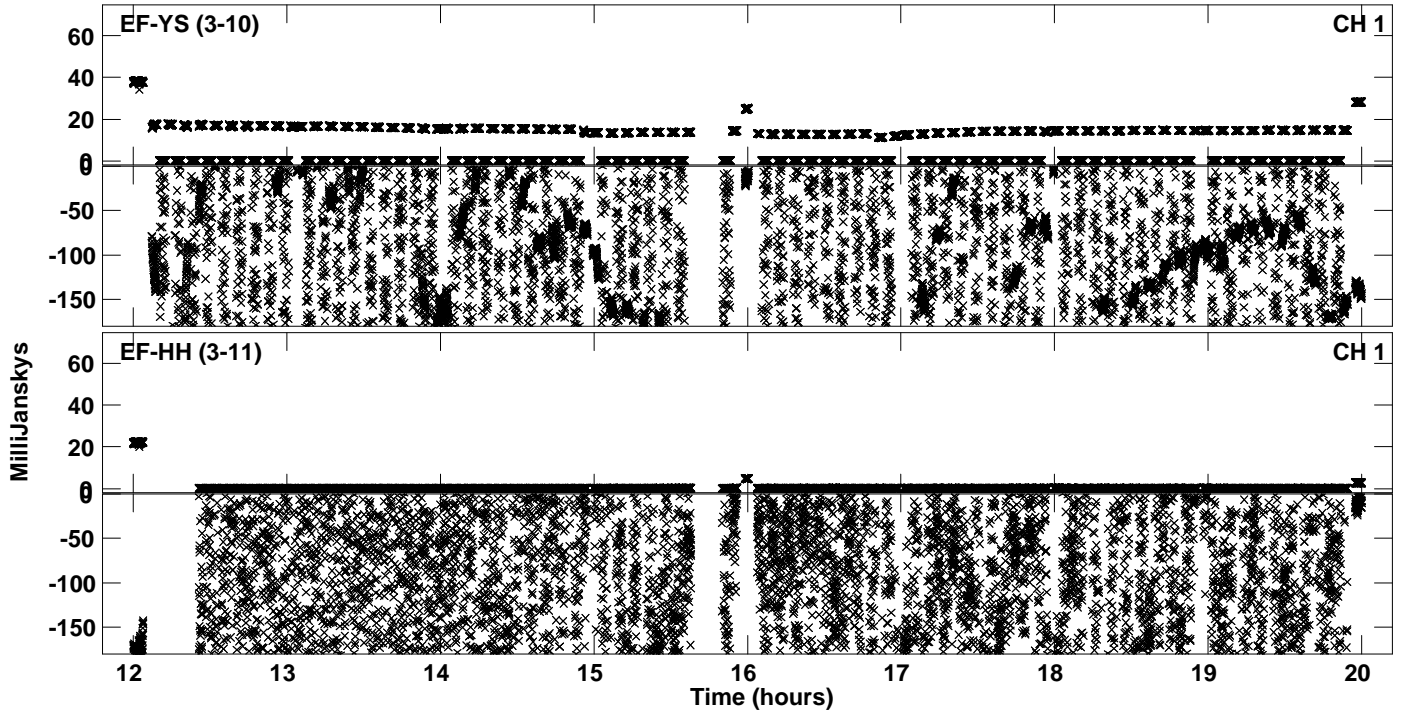

Plot file version 50 created 13-FEB-2023 10:48:32
Amplitude andPhase vs Time for EM166B.UVDATA.1 Vect aver.
IF 8 CHAN 1 - 64 STK RR

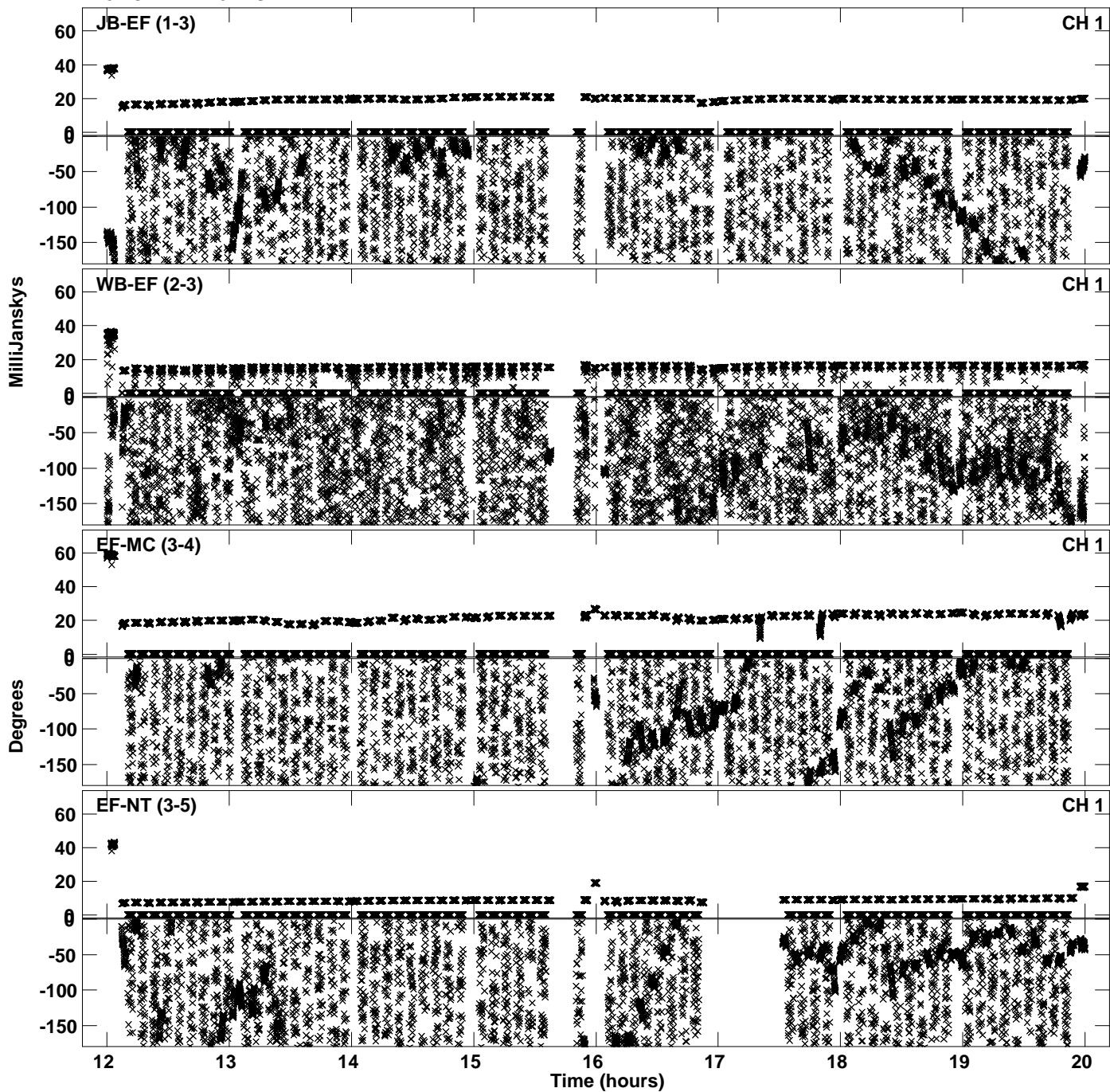

Plot file version 51 created 13-FEB-2023 10:48:32
Amplitude andPhase vs Time for EM166B.UVDATA.1 Vect aver.
IF 8 CHAN 1 - 64 STK RR

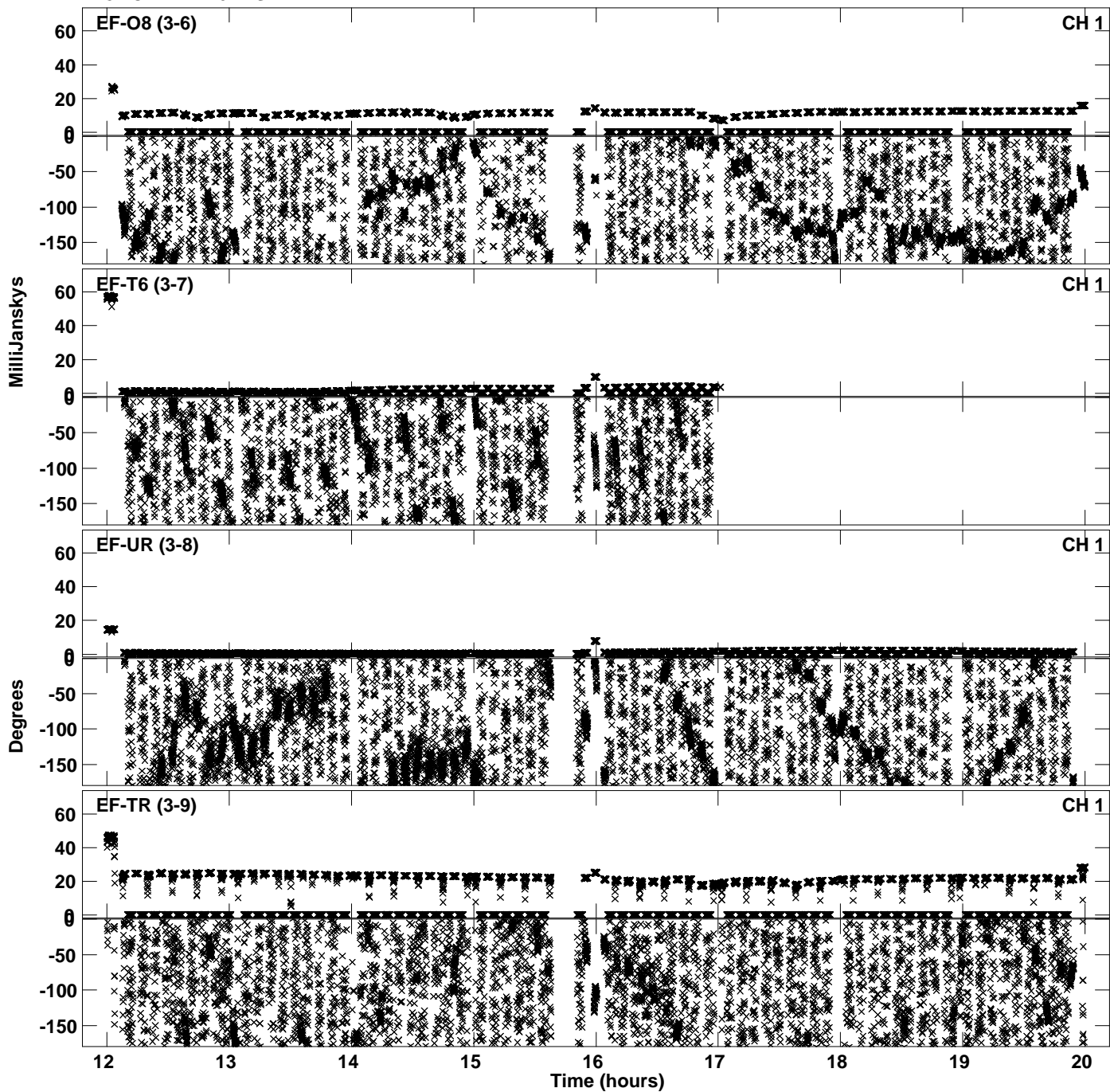

Plot file version 52 created 13-FEB-2023 10:48:32
Amplitude andPhase vs Time for EM166B.UVDATA.1 Vect aver.
IF 8 CHAN 1 - 64 STK RR

