

Plot file version 1 created 10-MAR-2023 19:24:07  
Amplitude andPhase vs Time for EM166C.UVDATA.1 Vect aver.  
IF 1 CHAN 1 - 64 STK LL

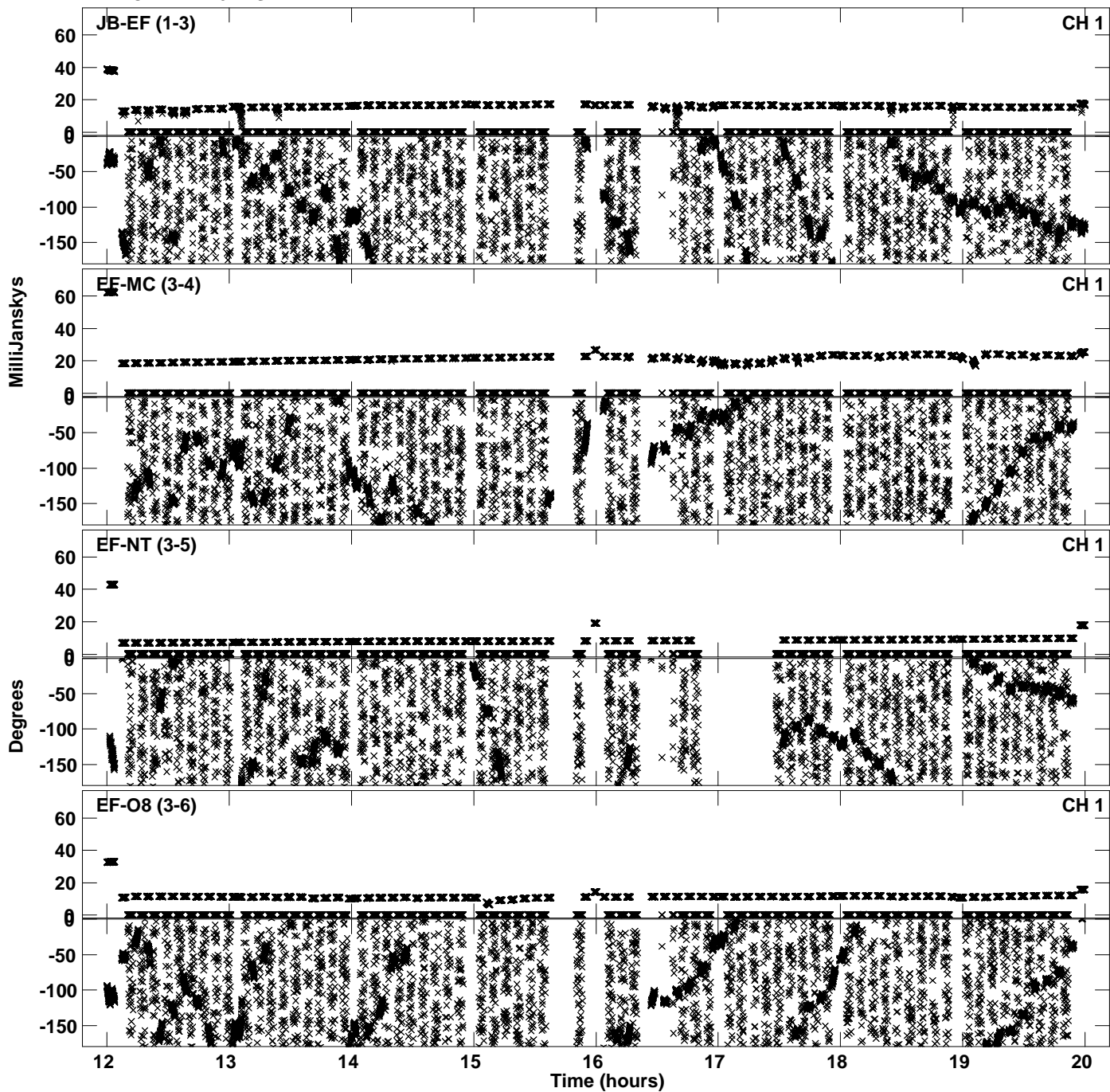

Plot file version 2 created 10-MAR-2023 19:24:07  
Amplitude andPhase vs Time for EM166C.UVDATA.1 Vect aver.  
IF 1 CHAN 1 - 64 STK LL

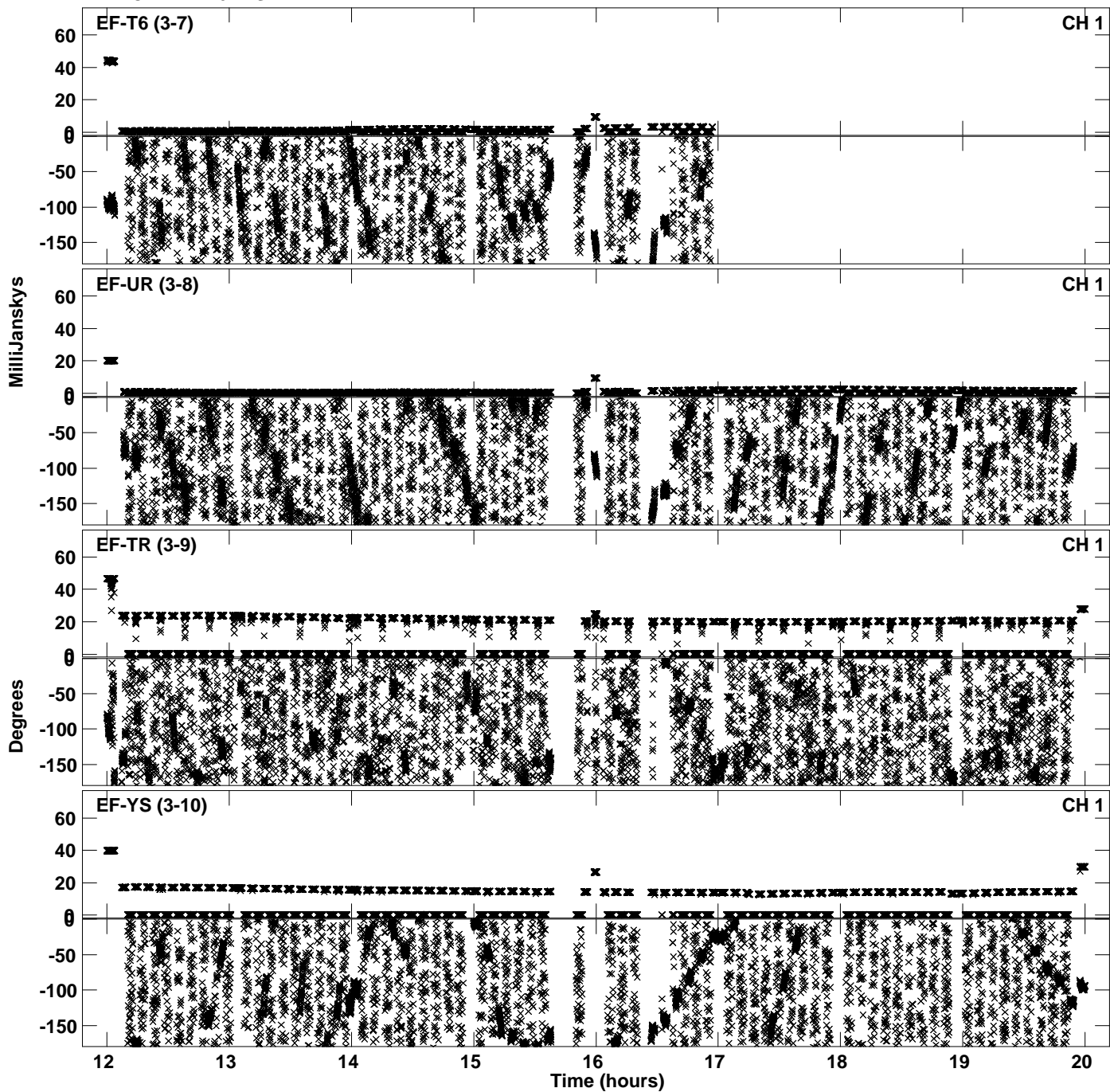

Plot file version 3 created 10-MAR-2023 19:24:07  
Amplitude andPhase vs Time for EM166C.UVDATA.1 Vect aver.  
IF 1 CHAN 1 - 64 STK LL

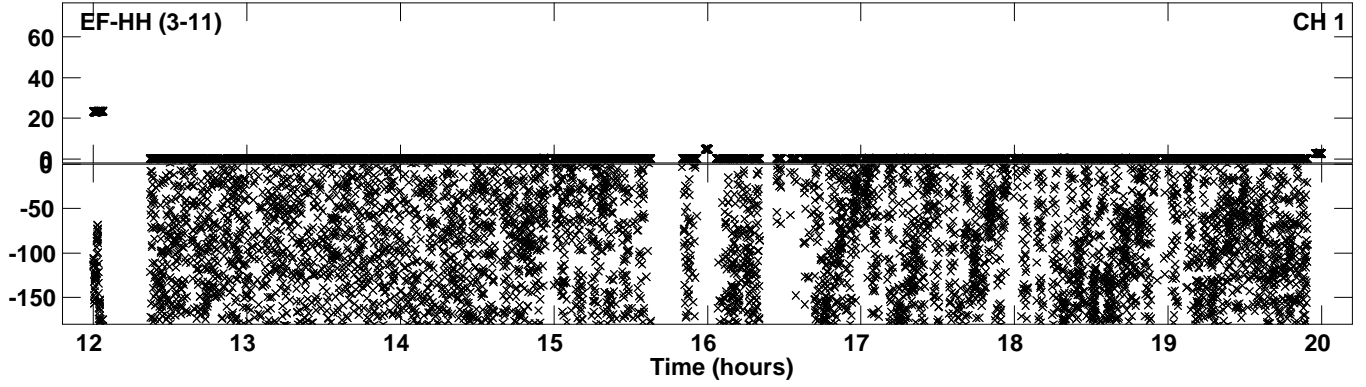

PLot file version 4 created 10-MAR-2023 19:24:16  
Amplitude andPhase vs Time for EM166C.UVDATA.1 Vect aver.  
IF 2 CHAN 1 - 64 STK LL

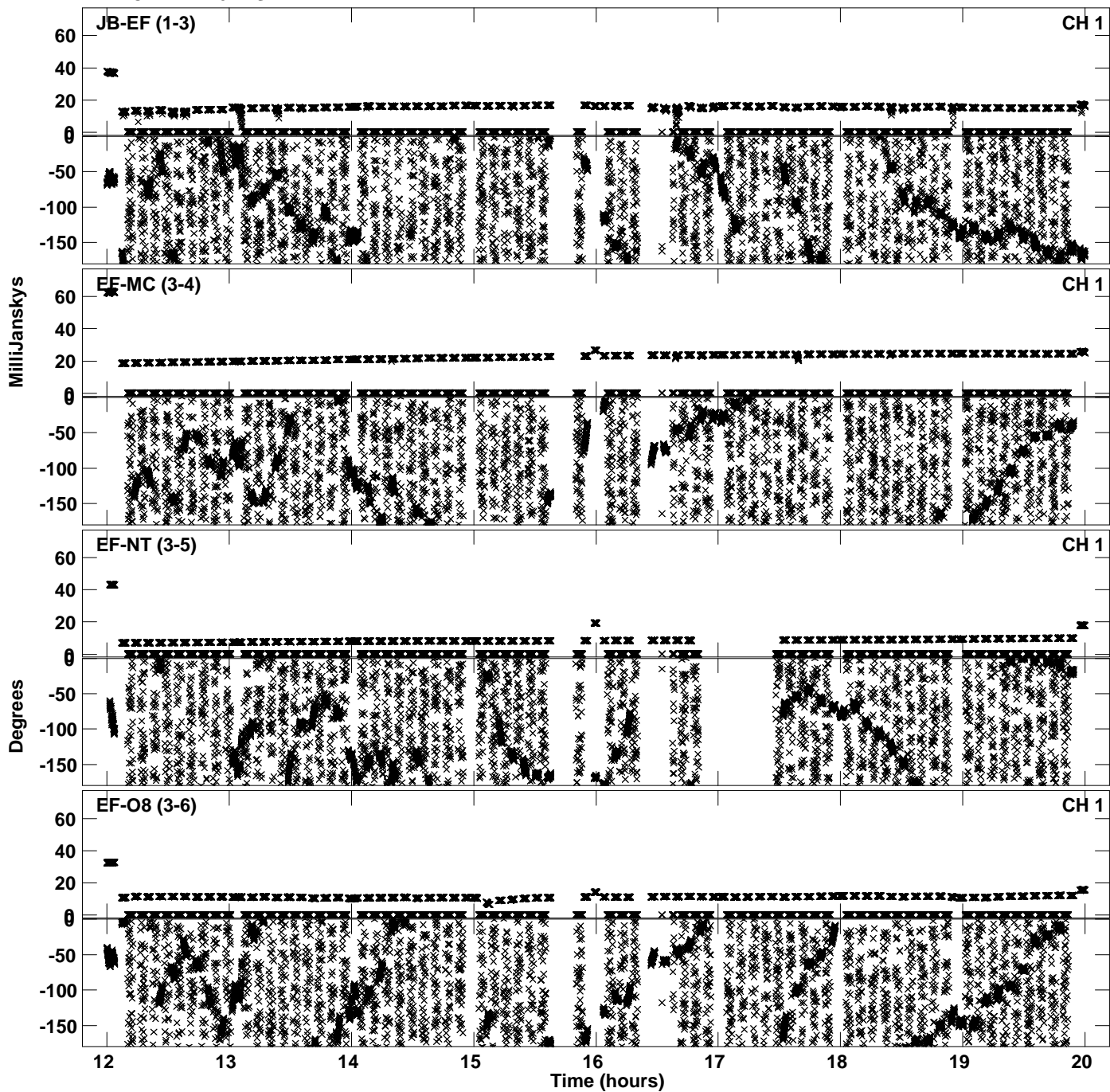



Plot file version 5 created 10-MAR-2023 19:24:17  
Amplitude andPhase vs Time for EM166C.UVDATA.1 Vect aver.  
IF 2 CHAN 1 - 64 STK LL

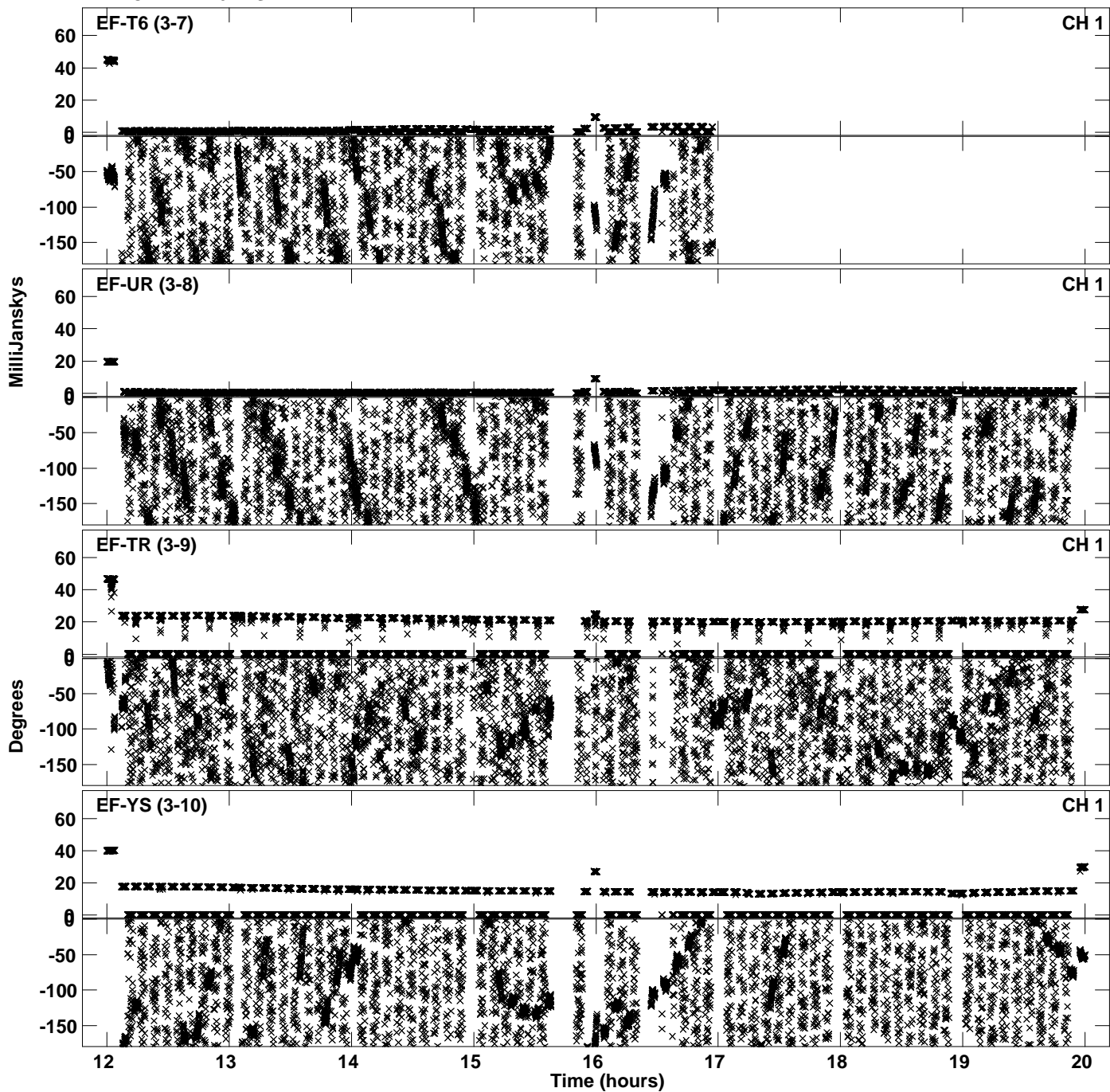

Plot file version 6 created 10-MAR-2023 19:24:17  
Amplitude andPhase vs Time for EM166C.UVDATA.1 Vect aver.  
IF 2 CHAN 1 - 64 STK LL

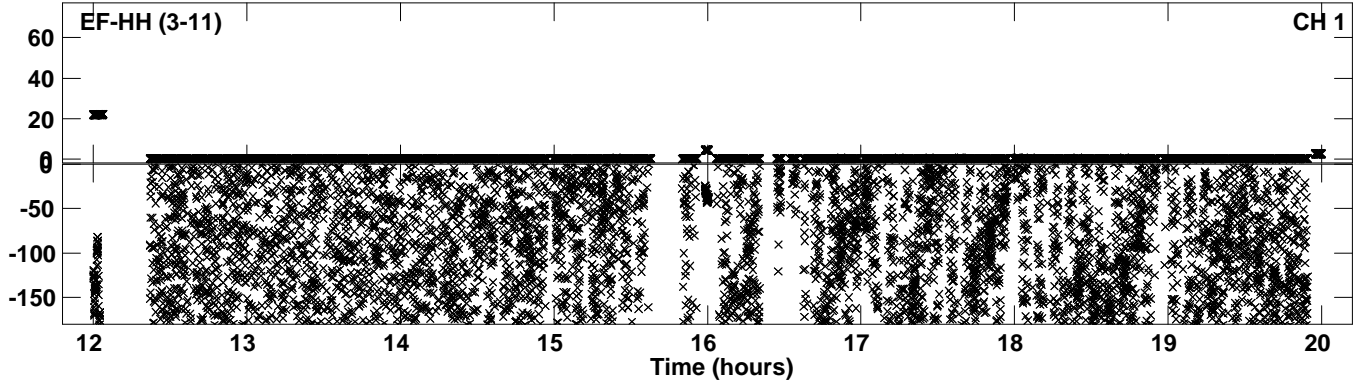

PLot file version 7 created 10-MAR-2023 19:24:28  
Amplitude andPhase vs Time for EM166C.UVDATA.1 Vect aver.  
IF 3 CHAN 1 - 64 STK LL

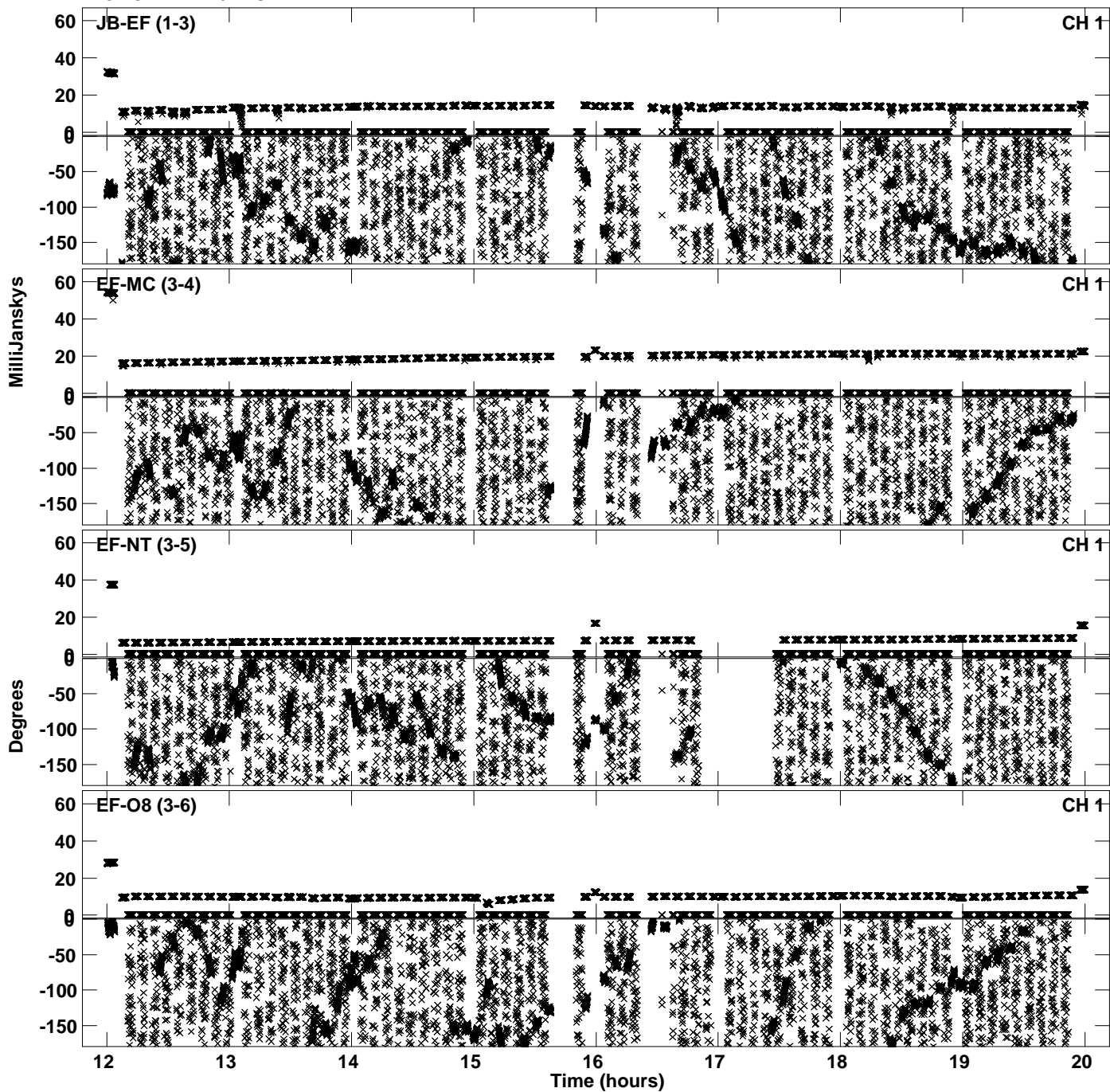

Plot file version 8 created 10-MAR-2023 19:24:28  
Amplitude andPhase vs Time for EM166C.UVDATA.1 Vect aver.  
IF 3 CHAN 1 - 64 STK LL

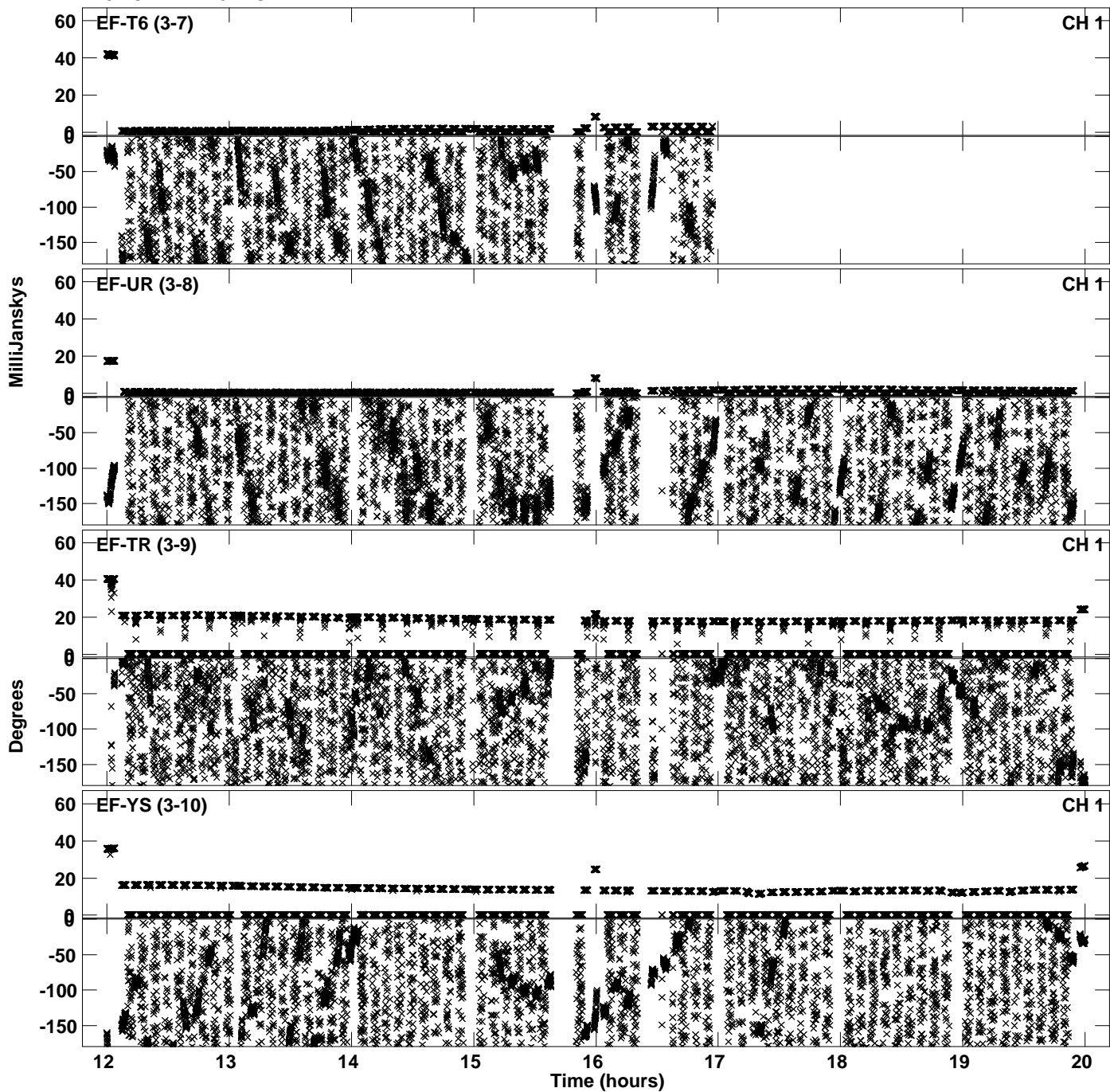

Plot file version 9 created 10-MAR-2023 19:24:28  
Amplitude andPhase vs Time for EM166C.UVDATA.1 Vect aver.  
IF 3 CHAN 1 - 64 STK LL

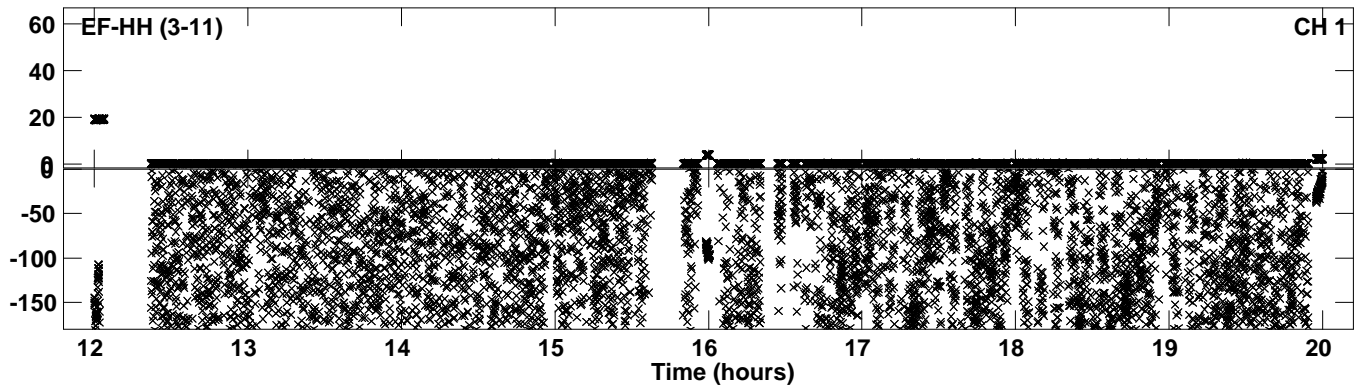

PLot file version 10 created 10-MAR-2023 19:24:38  
Amplitude andPhase vs Time for EM166C.UVDATA.1 Vect aver.  
IF 4 CHAN 1 - 64 STK LL

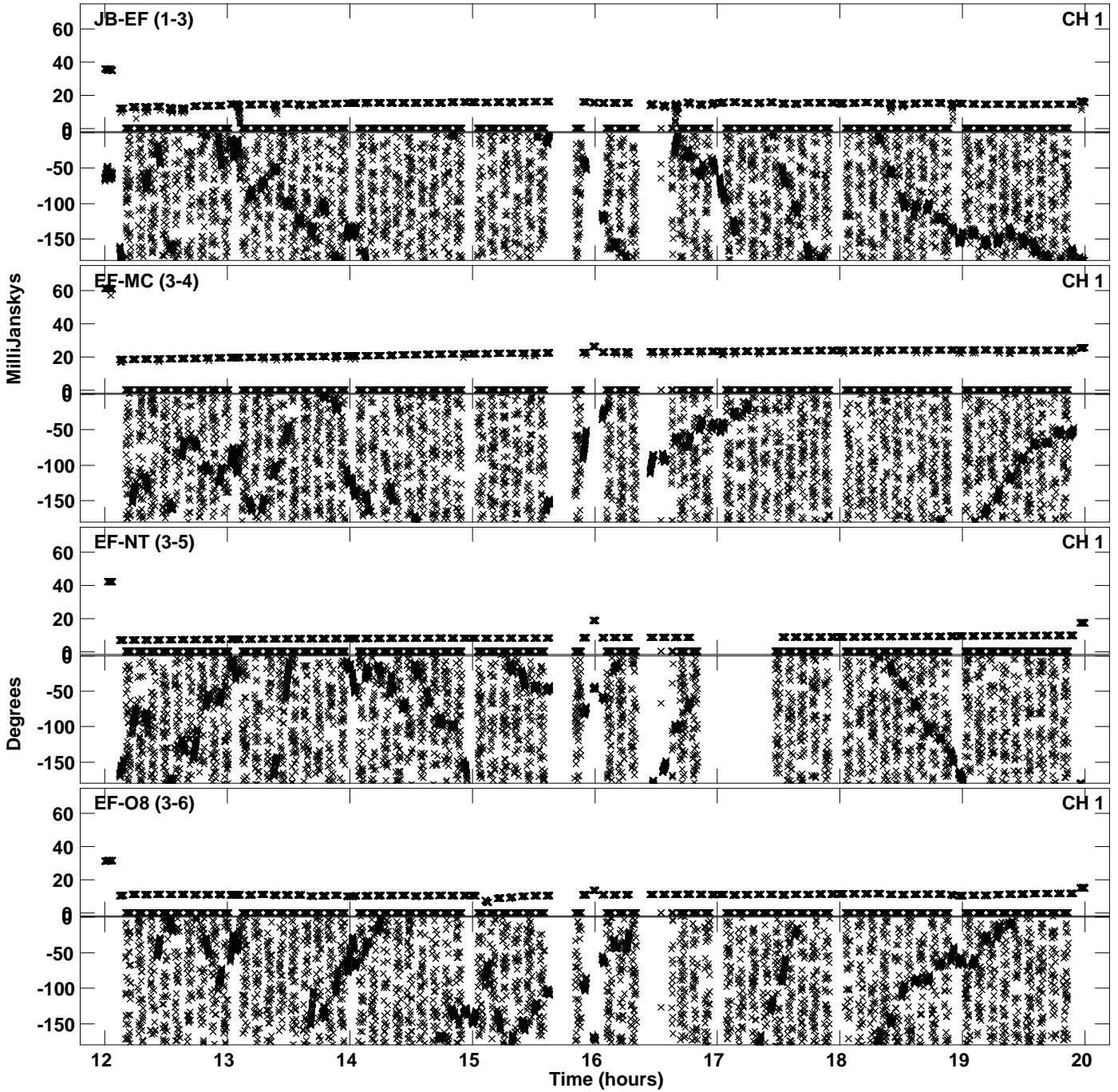

PLot file version 11 created 10-MAR-2023 19:24:38  
Amplitude andPhase vs Time for EM166C.UVDATA.1 Vect aver.  
IF 4 CHAN 1 - 64 STK LL

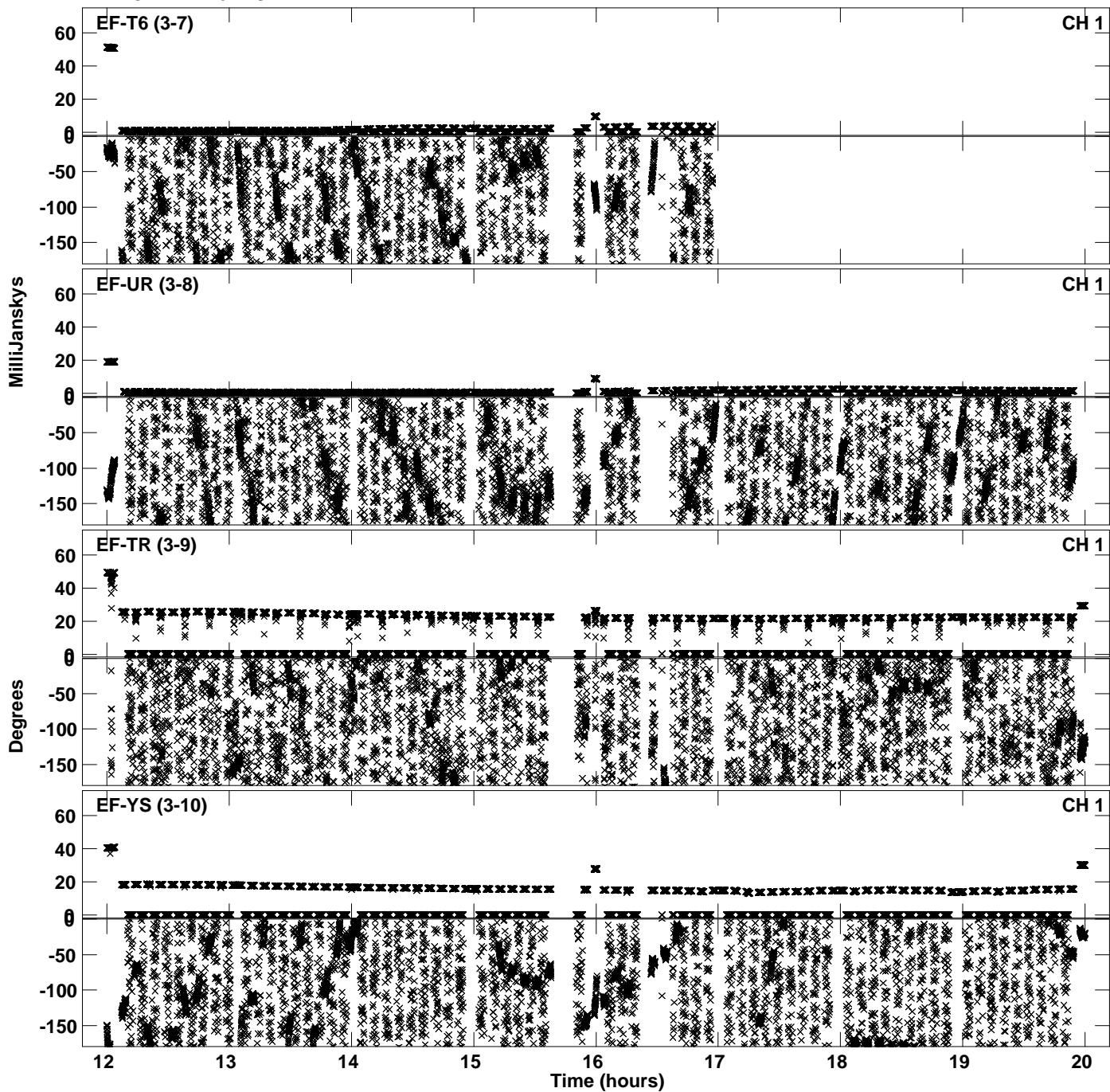

PLot file version 12 created 10-MAR-2023 19:24:39  
Amplitude andPhase vs Time for EM166C.UVDATA.1 Vect aver.  
IF 4 CHAN 1 - 64 STK LL

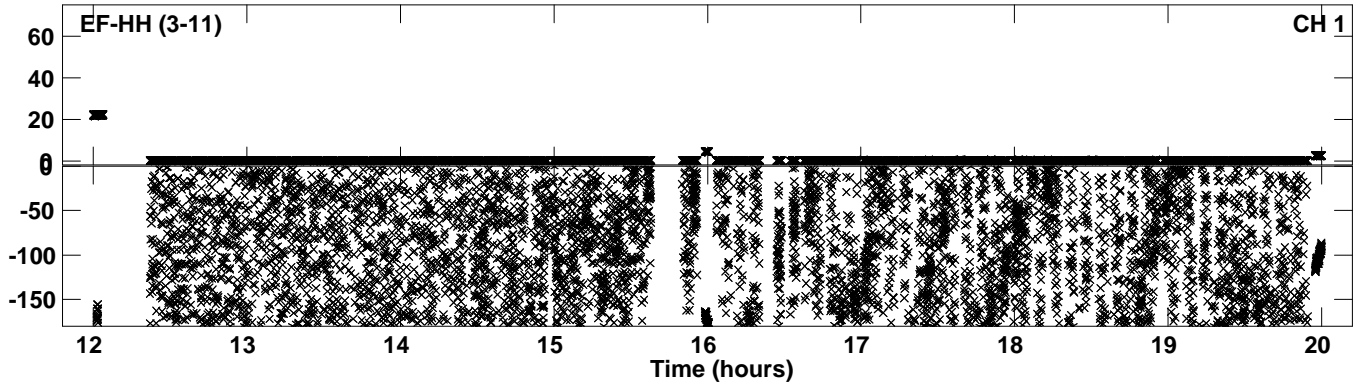



Plot file version 13 created 10-MAR-2023 19:24:50  
Amplitude andPhase vs Time for EM166C.UVDATA.1 Vect aver.  
IF 5 CHAN 1 - 64 STK LL

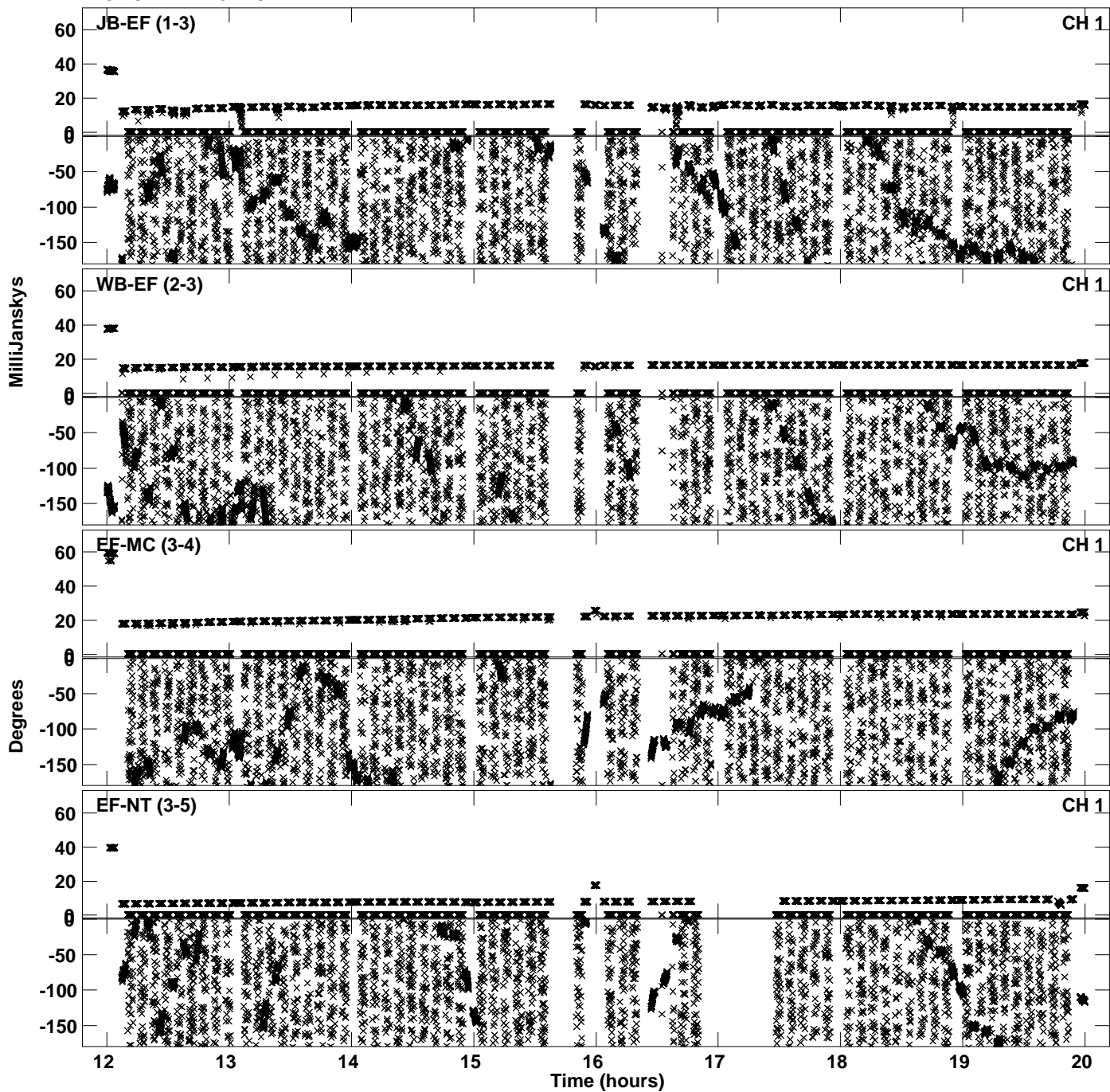

Plot file version 14 created 10-MAR-2023 19:24:50  
Amplitude andPhase vs Time for EM166C.UVDATA.1 Vect aver.  
IF 5 CHAN 1 - 64 STK LL

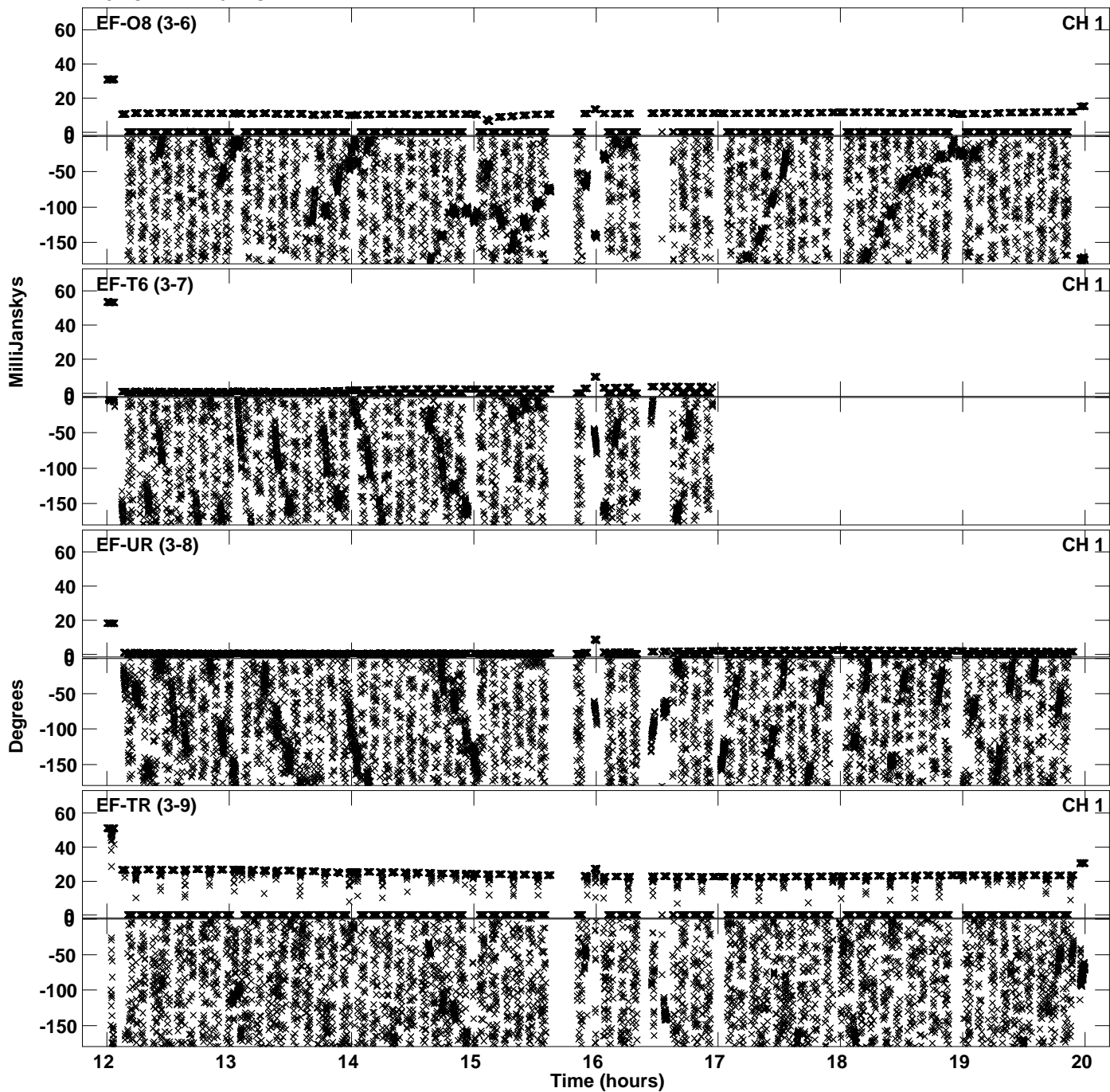

Plot file version 15 created 10-MAR-2023 19:24:50  
Amplitude andPhase vs Time for EM166C.UVDATA.1 Vect aver.  
IF 5 CHAN 1 - 64 STK LL

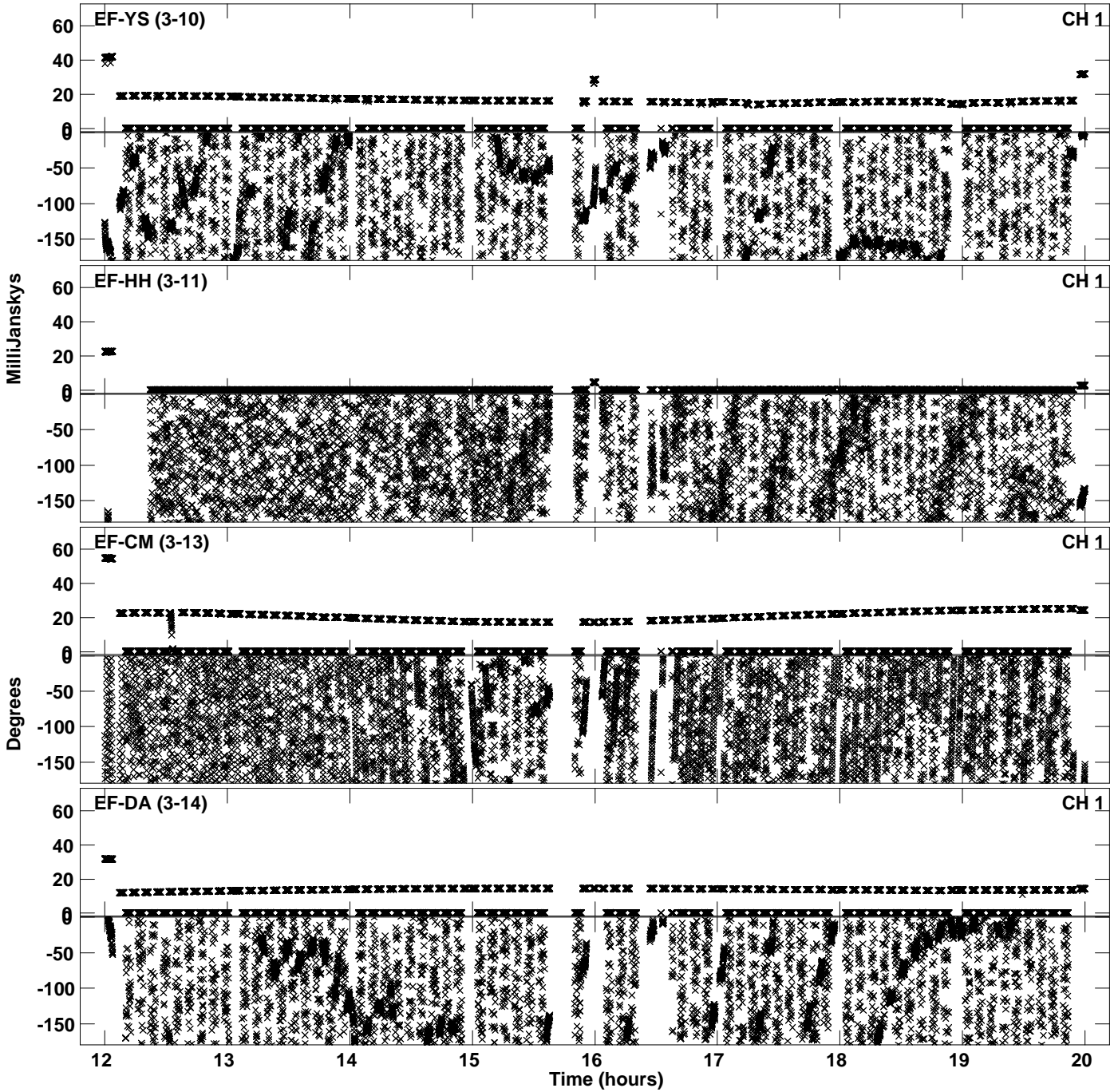

Plot file version 16 created 10-MAR-2023 19:24:50  
Amplitude andPhase vs Time for EM166C.UVDATA.1 Vect aver.  
IF 5 CHAN 1 - 64 STK LL

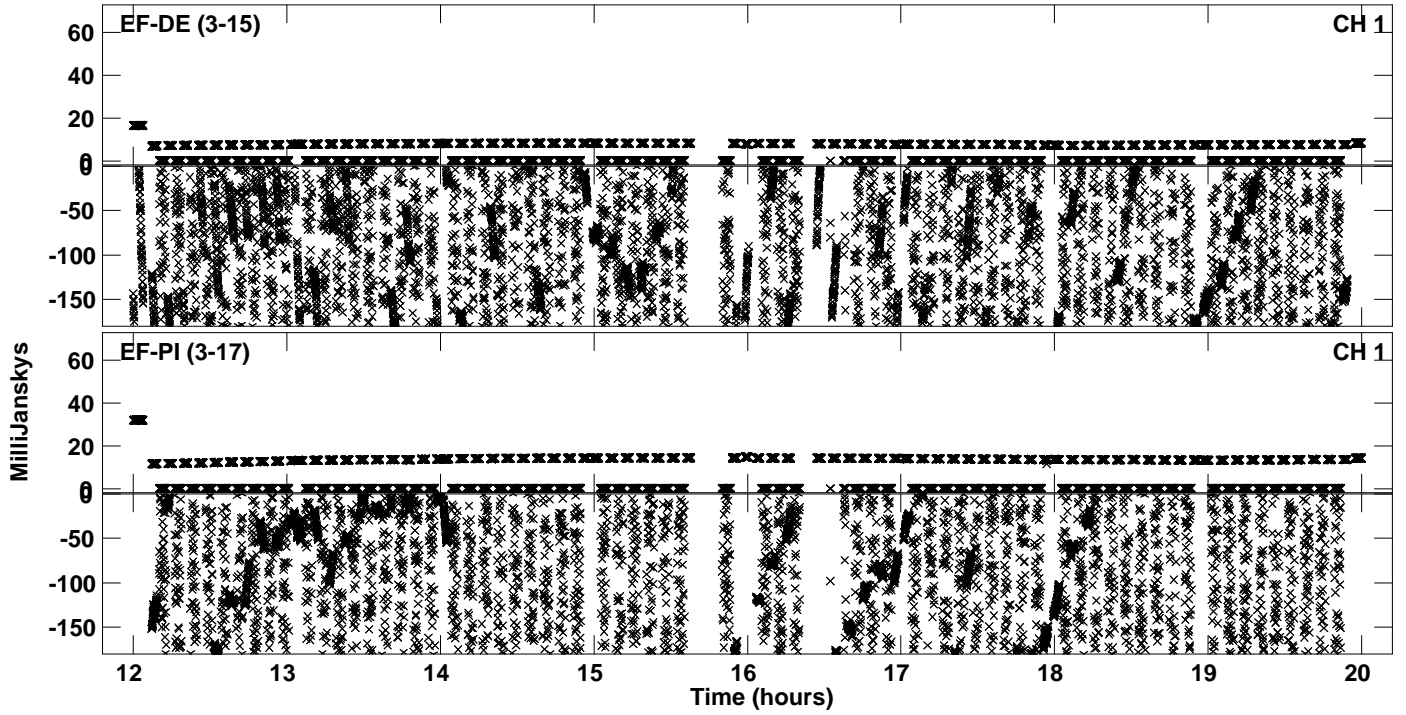

PLot file version 17 created 10-MAR-2023 19:25:01  
Amplitude andPhase vs Time for EM166C.UVDATA.1 Vect aver.  
IF 6 CHAN 1 - 64 STK LL

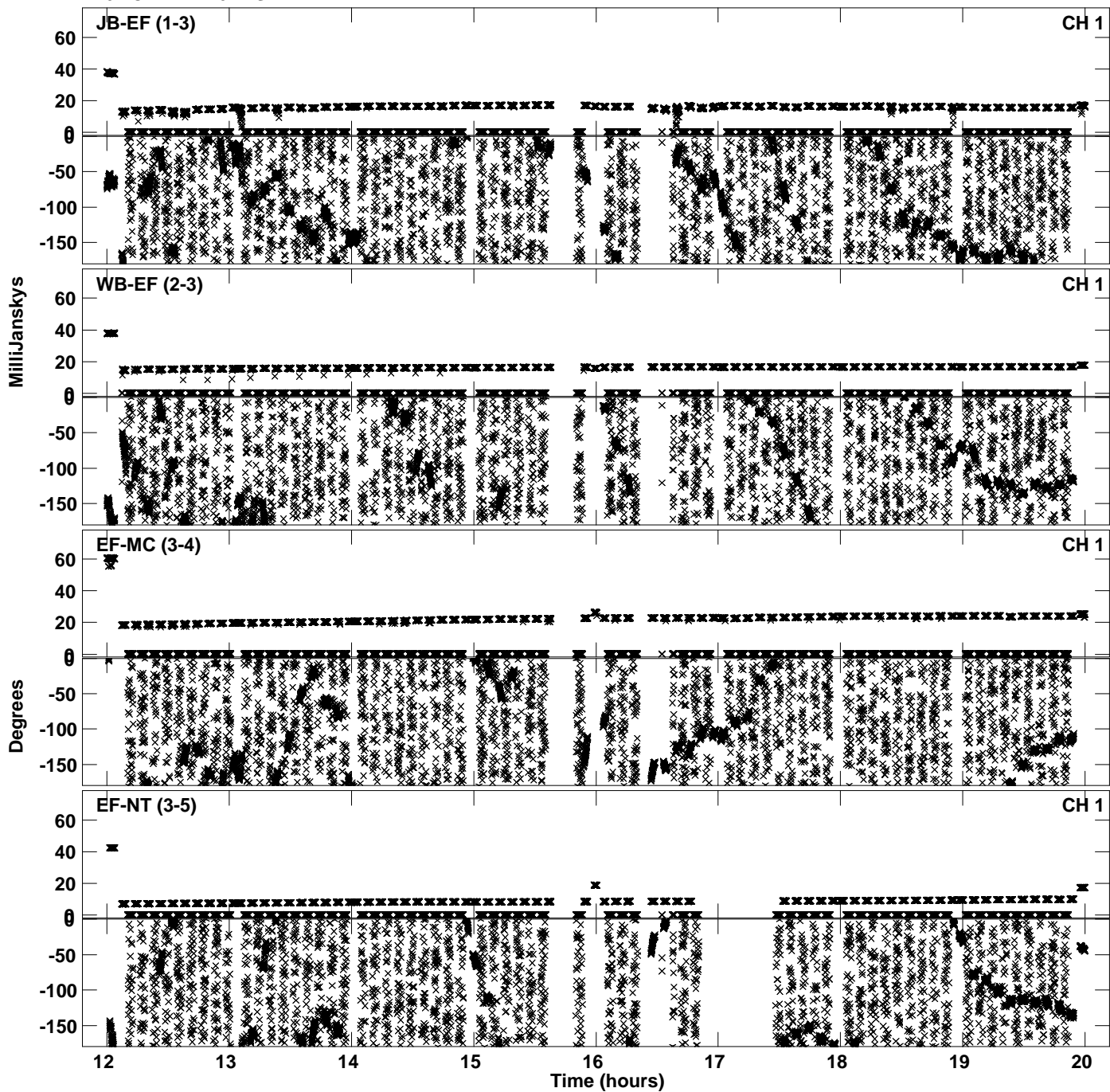

Plot file version 18 created 10-MAR-2023 19:25:01  
Amplitude andPhase vs Time for EM166C.UVDATA.1 Vect aver.  
IF 6 CHAN 1 - 64 STK LL

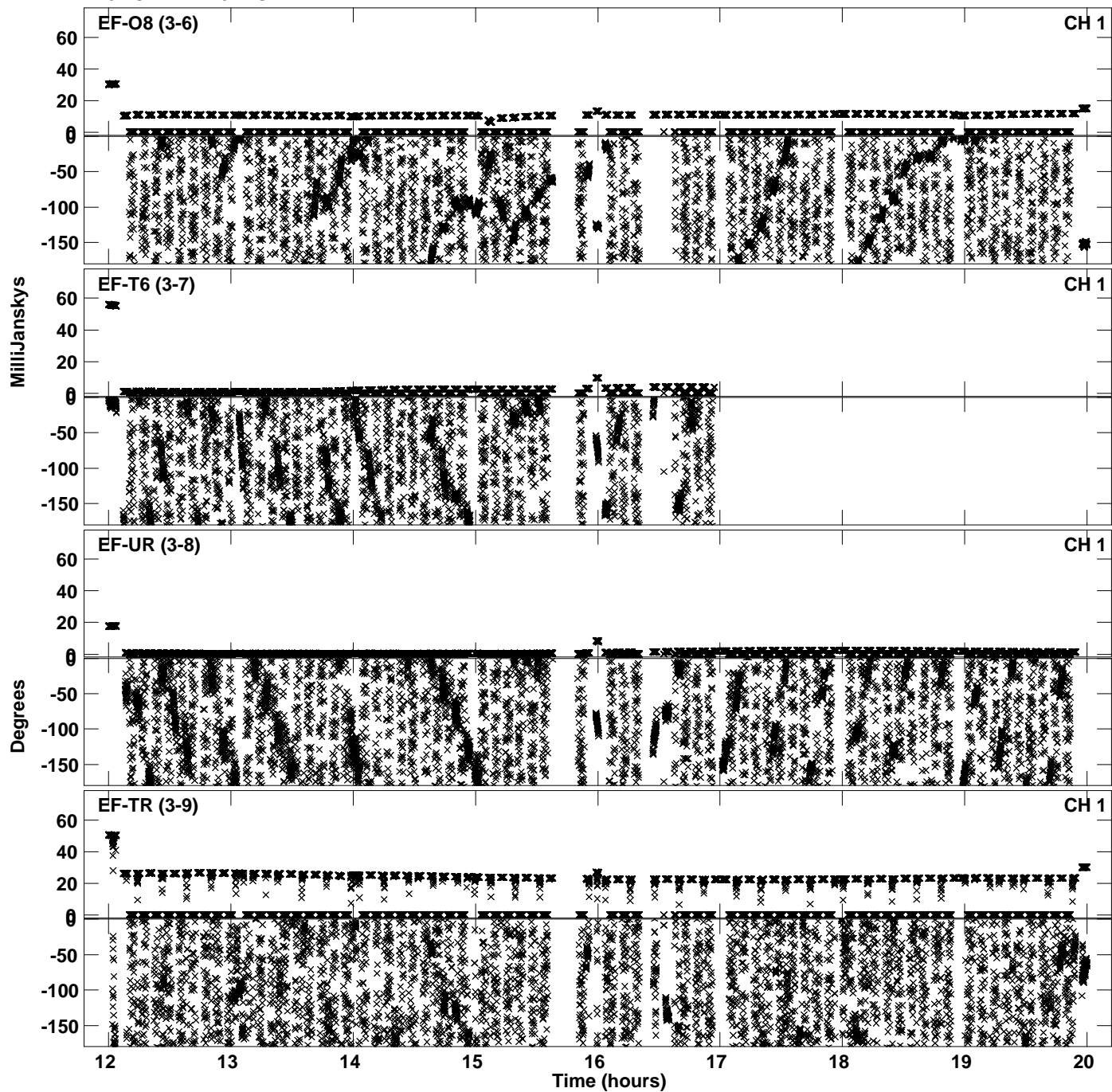

Plot file version 19 created 10-MAR-2023 19:25:01  
Amplitude andPhase vs Time for EM166C.UVDATA.1 Vect aver.  
IF 6 CHAN 1 - 64 STK LL

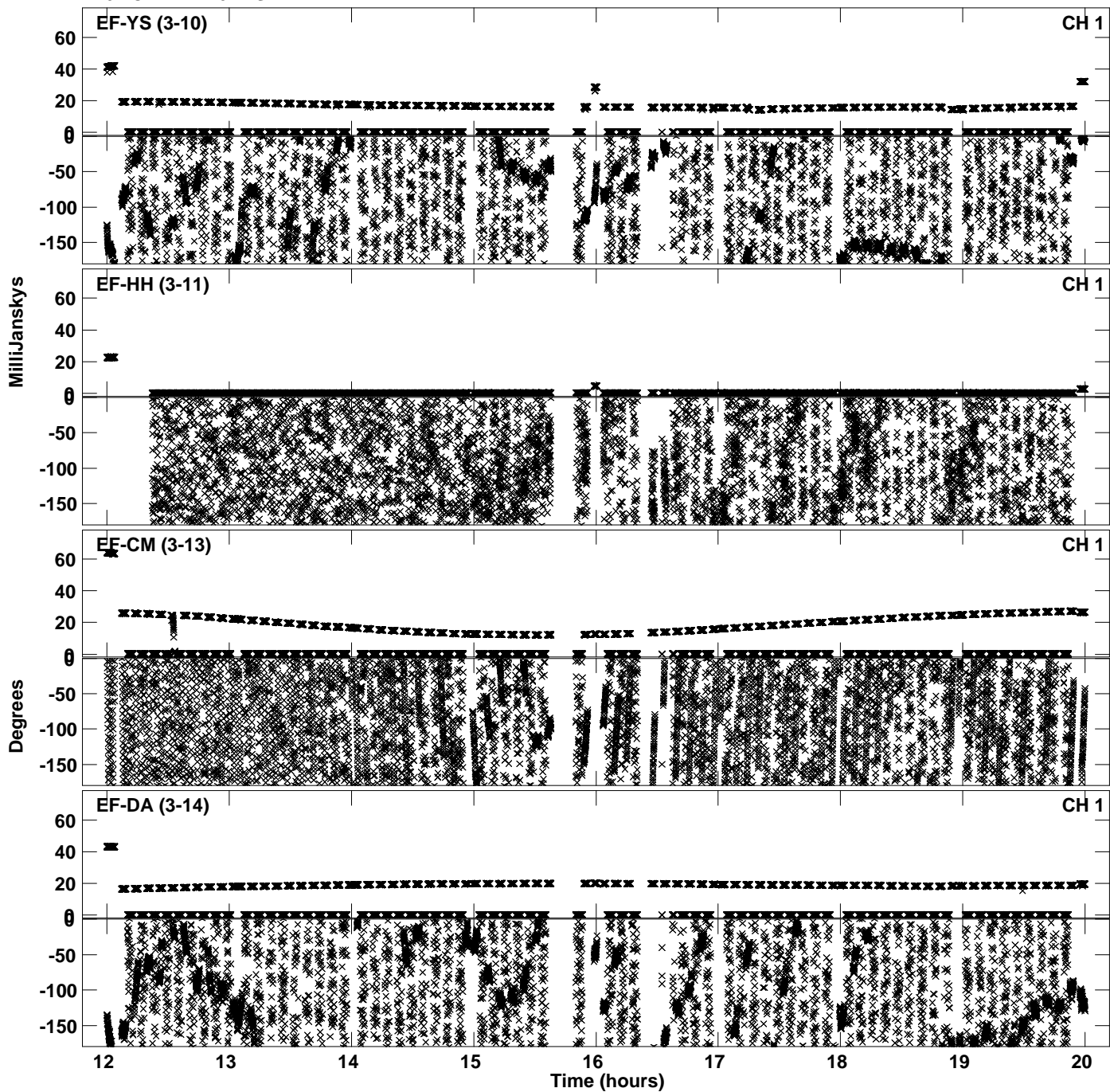

PLot file version 20 created 10-MAR-2023 19:25:01  
Amplitude andPhase vs Time for EM166C.UVDATA.1 Vect aver.  
IF 6 CHAN 1 - 64 STK LL

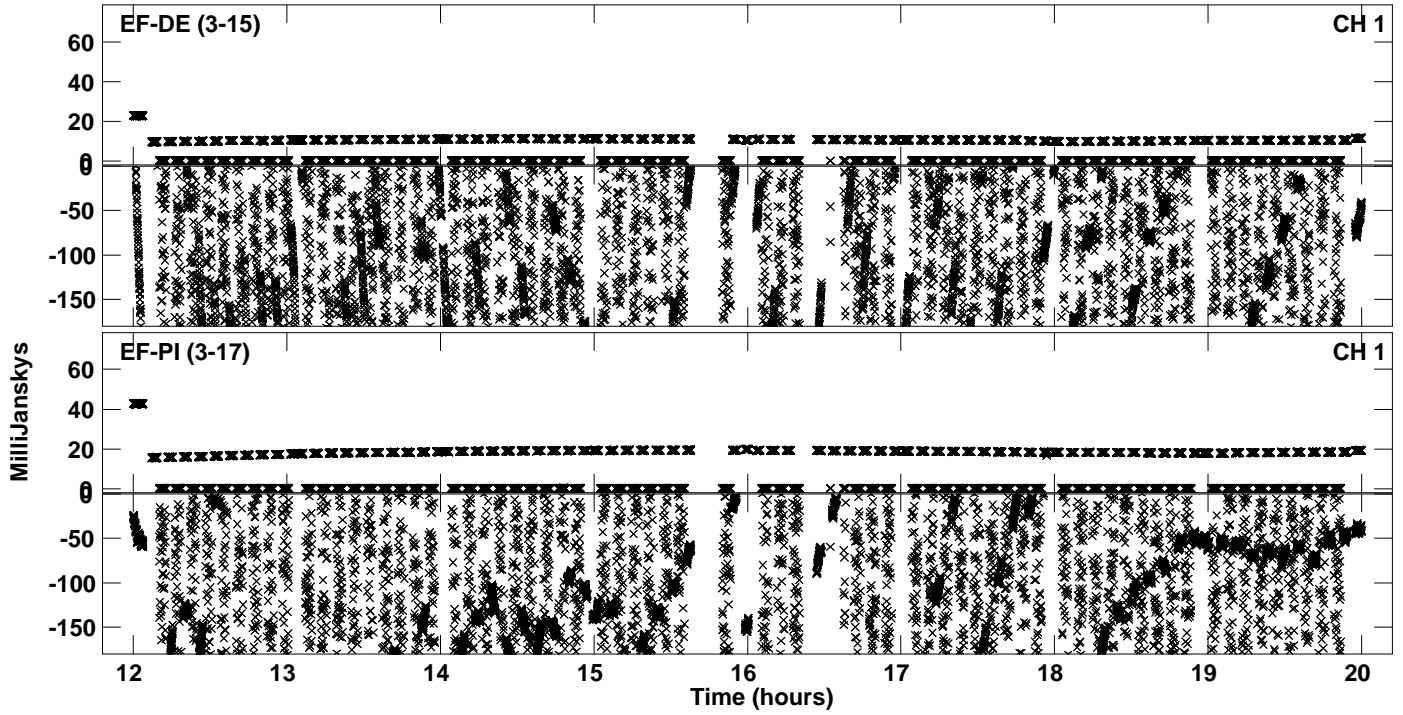



Plot file version 21 created 10-MAR-2023 19:25:11  
Amplitude andPhase vs Time for EM166C.UVDATA.1 Vect aver.  
IF 7 CHAN 1 - 64 STK LL

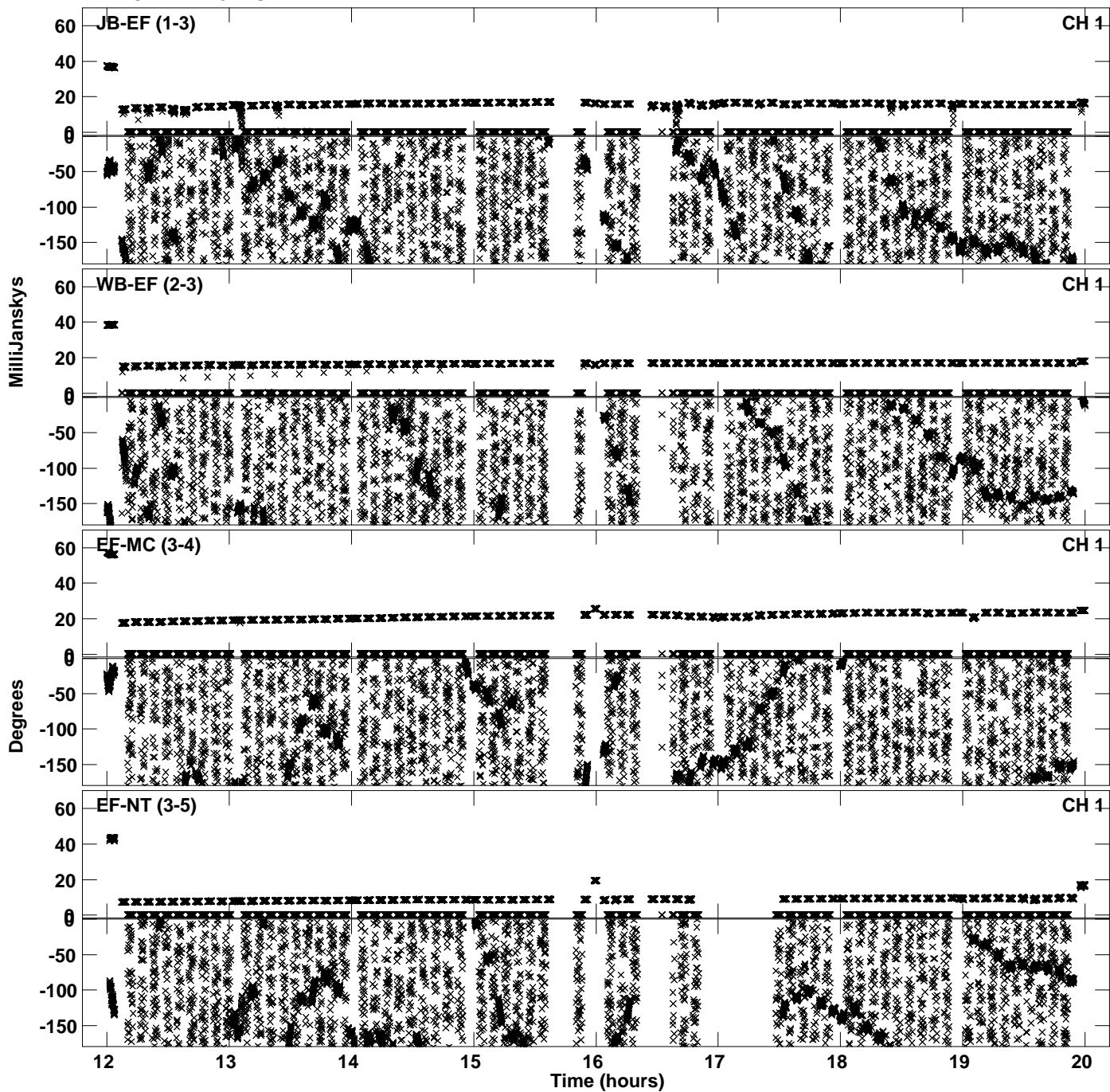

Plot file version 22 created 10-MAR-2023 19:25:11  
Amplitude and Phase vs Time for EM166C.UVDATA.1 Vect aver.  
IF 7 CHAN 1 - 64 STK LL

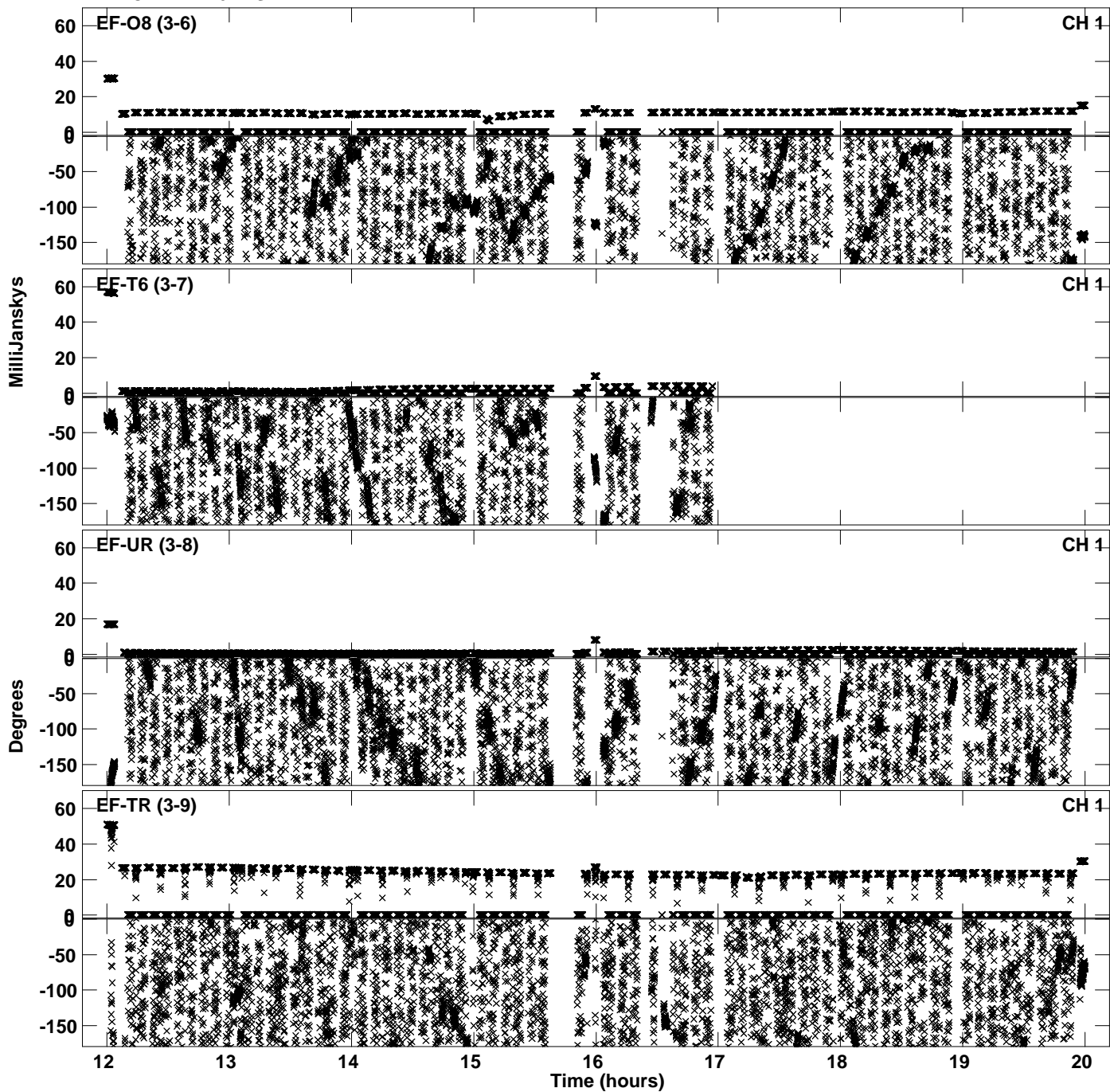

PLot file version 23 created 10-MAR-2023 19:25:11  
Amplitude andPhase vs Time for EM166C.UVDATA.1 Vect aver.  
IF 7 CHAN 1 - 64 STK LL

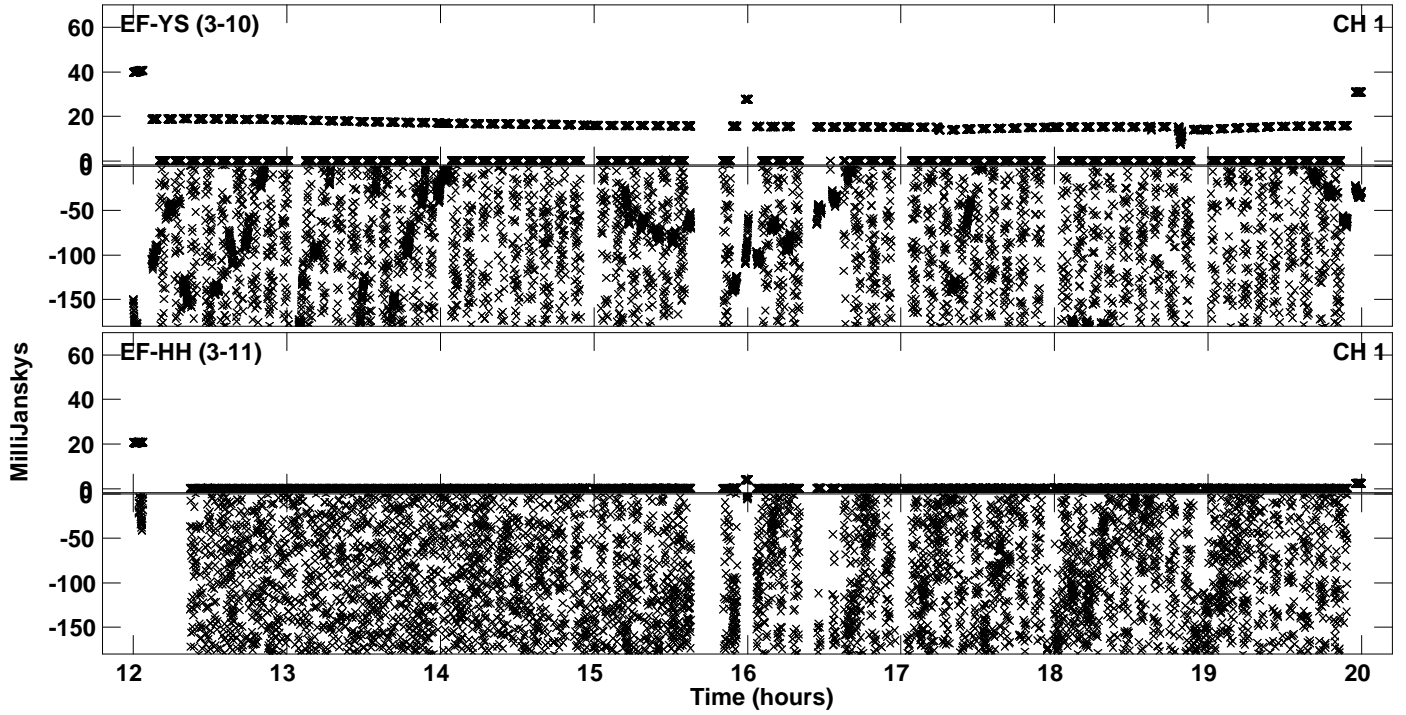

Plot file version 24 created 10-MAR-2023 19:25:21  
Amplitude andPhase vs Time for EM166C.UVDATA.1 Vect aver.  
IF 8 CHAN 1 - 64 STK LL

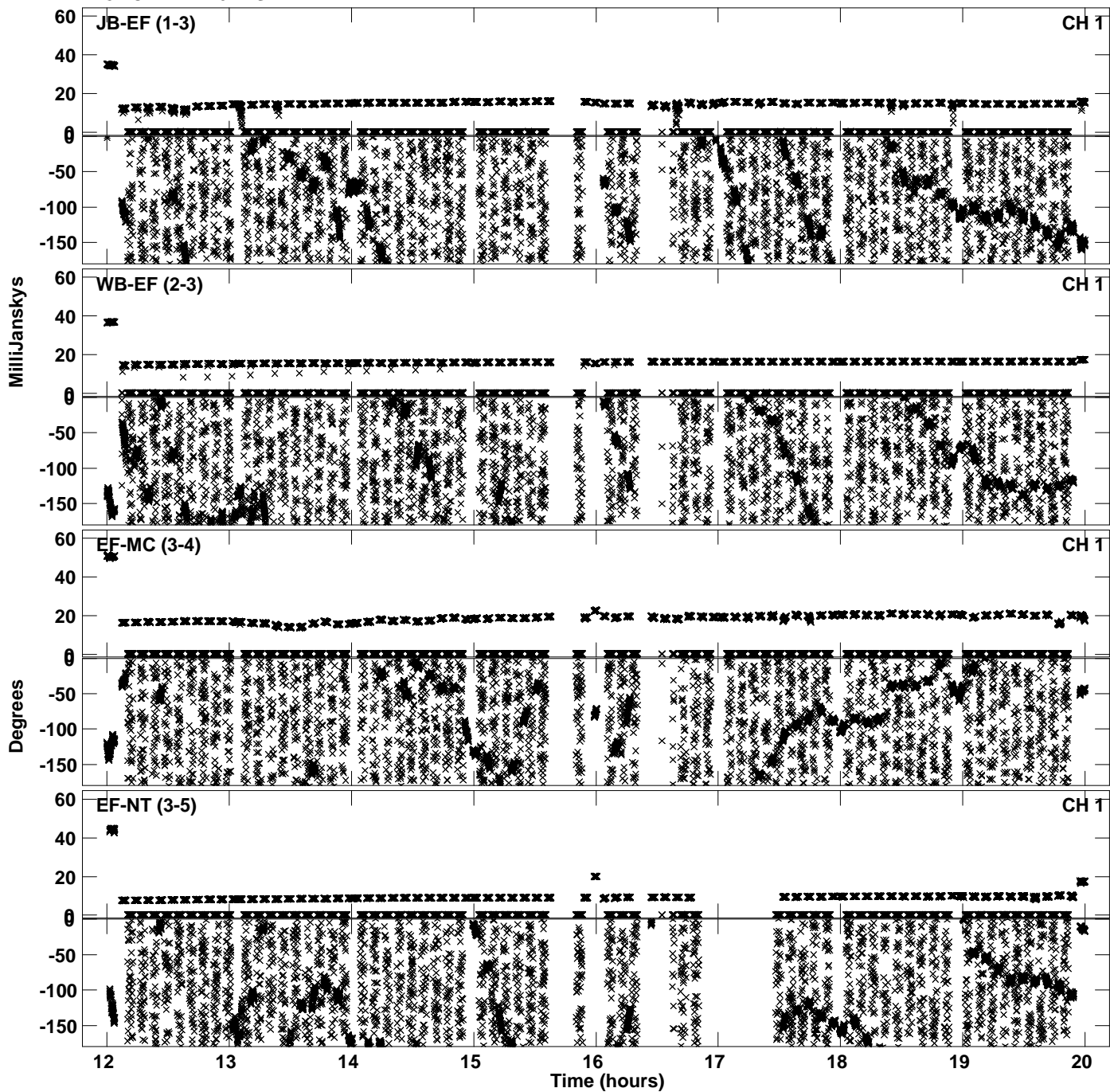

Plot file version 25 created 10-MAR-2023 19:25:21  
Amplitude and Phase vs Time for EM166C.UVDATA.1 Vect aver.  
IF 8 CHAN 1 - 64 STK LL

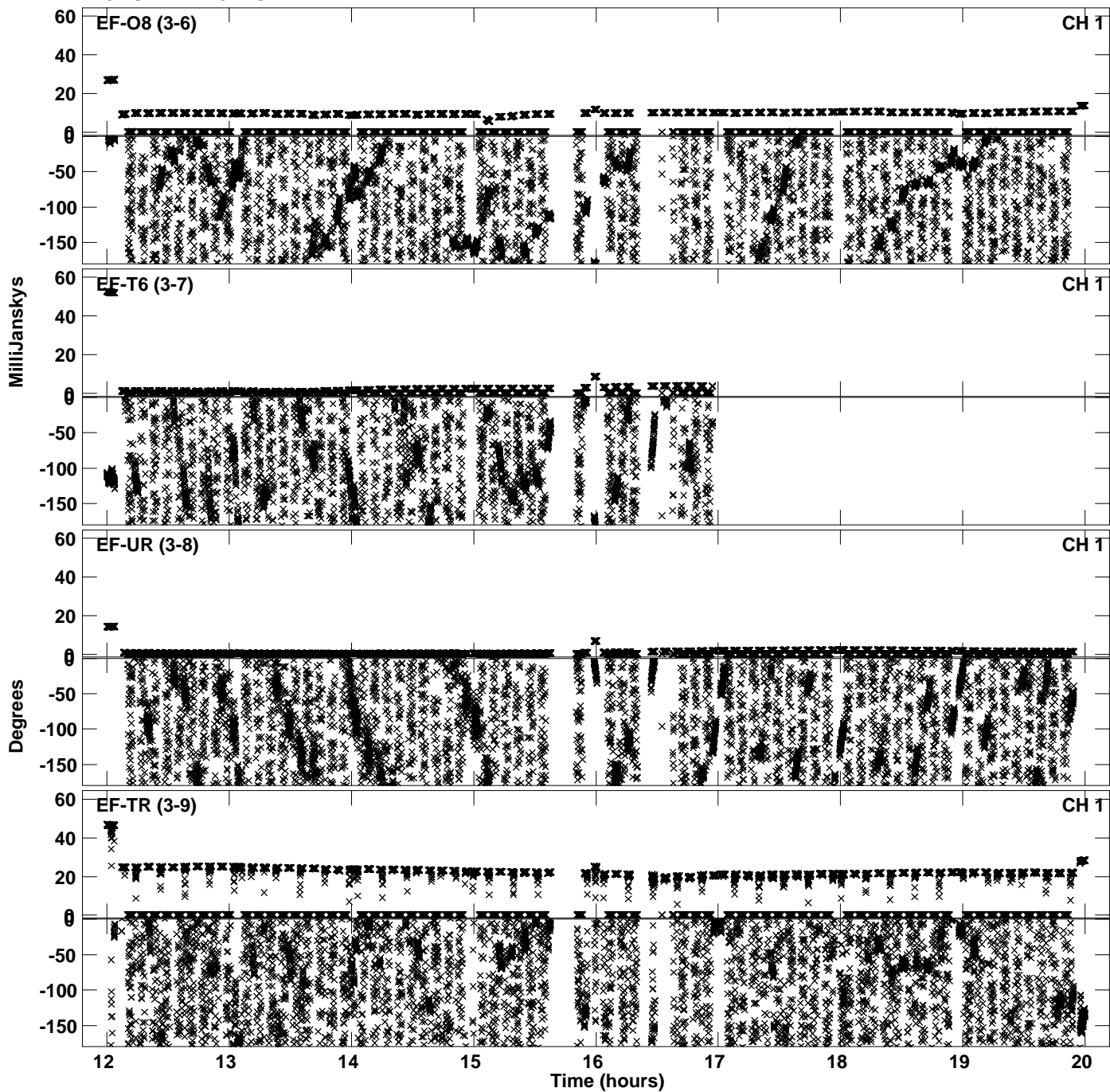

PLot file version 26 created 10-MAR-2023 19:25:21  
Amplitude andPhase vs Time for EM166C.UVDATA.1 Vect aver.  
IF 8 CHAN 1 - 64 STK LL

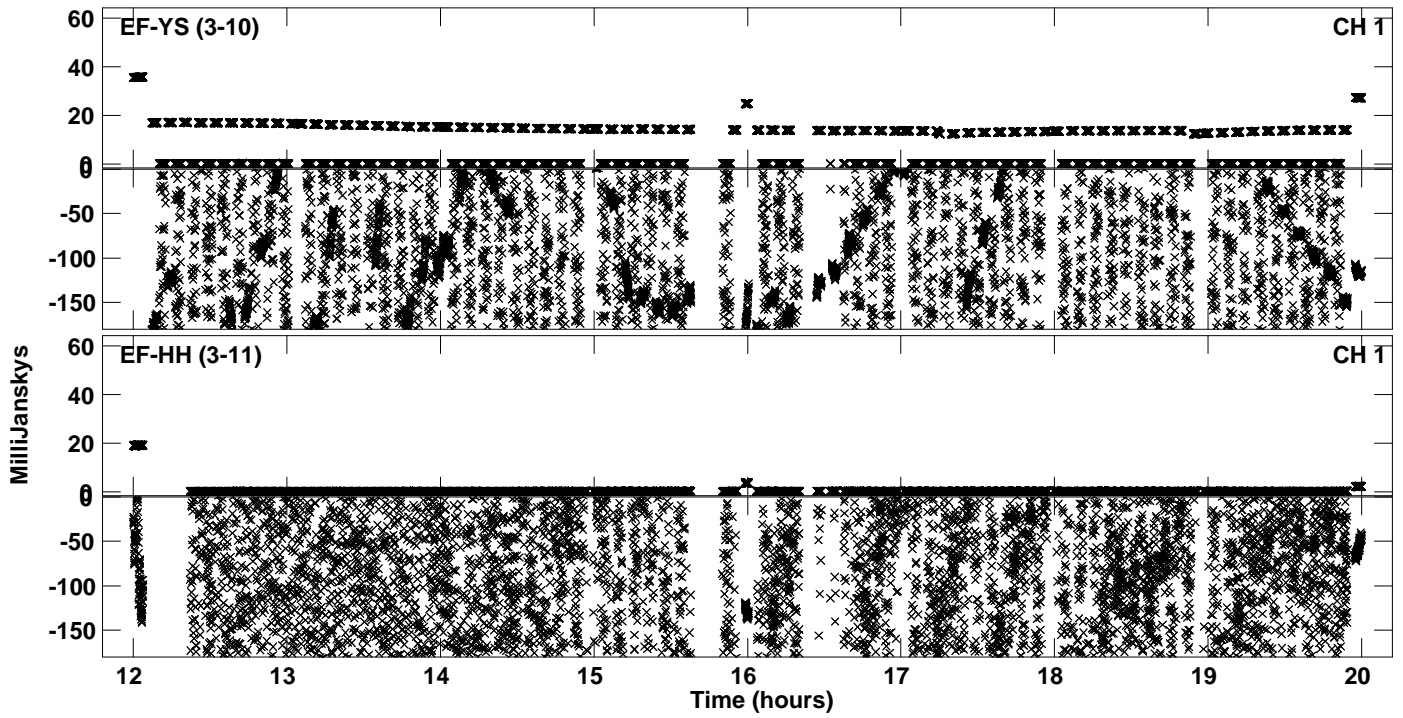

PLot file version 27 created 10-MAR-2023 19:25:31  
Amplitude andPhase vs Time for EM166C.UVDATA.1 Vect aver.  
IF 1 CHAN 1 - 64 STK RR

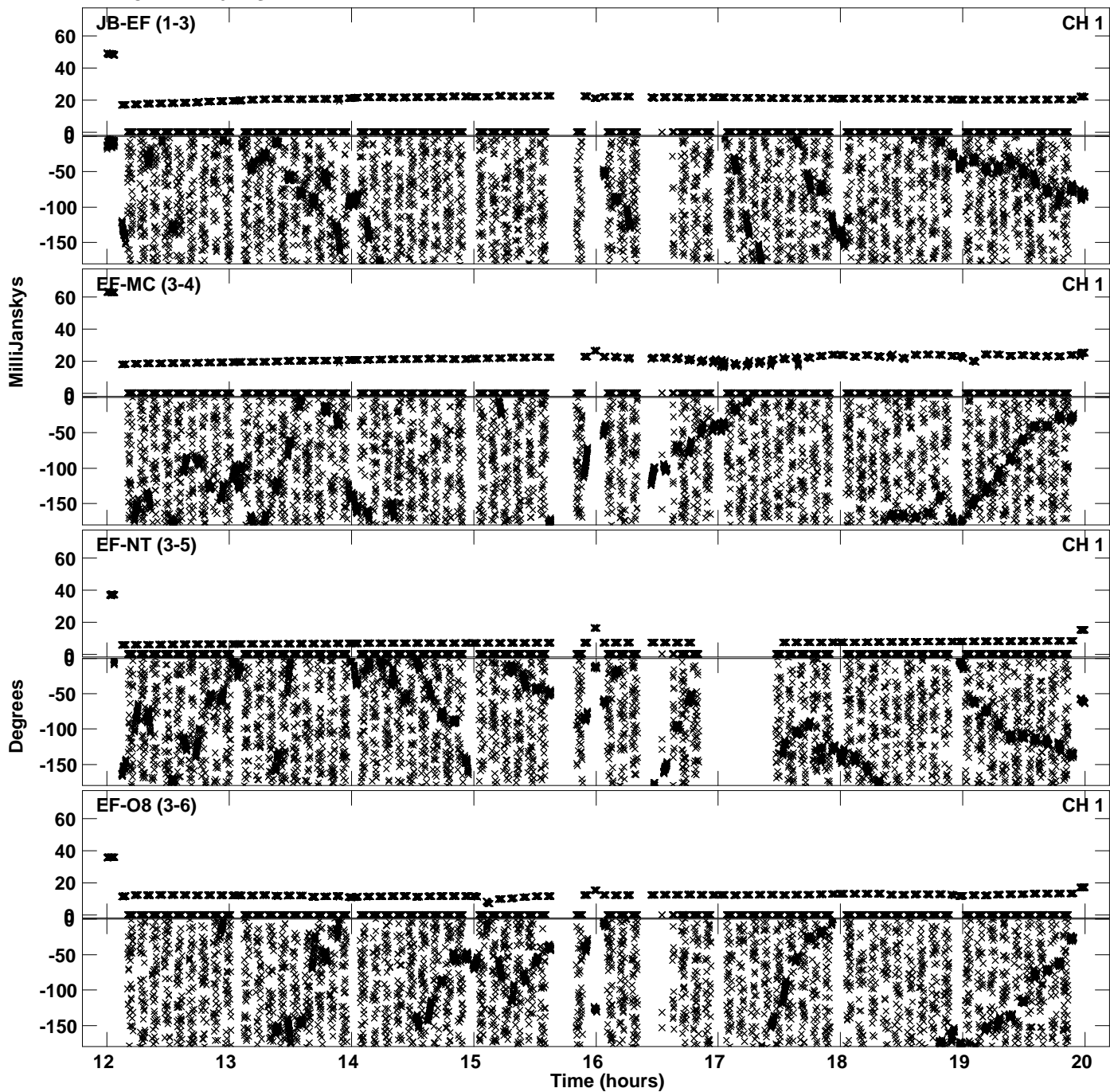

PLot file version 28 created 10-MAR-2023 19:25:31  
Amplitude andPhase vs Time for EM166C.UVDATA.1 Vect aver.  
IF 1 CHAN 1 - 64 STK RR

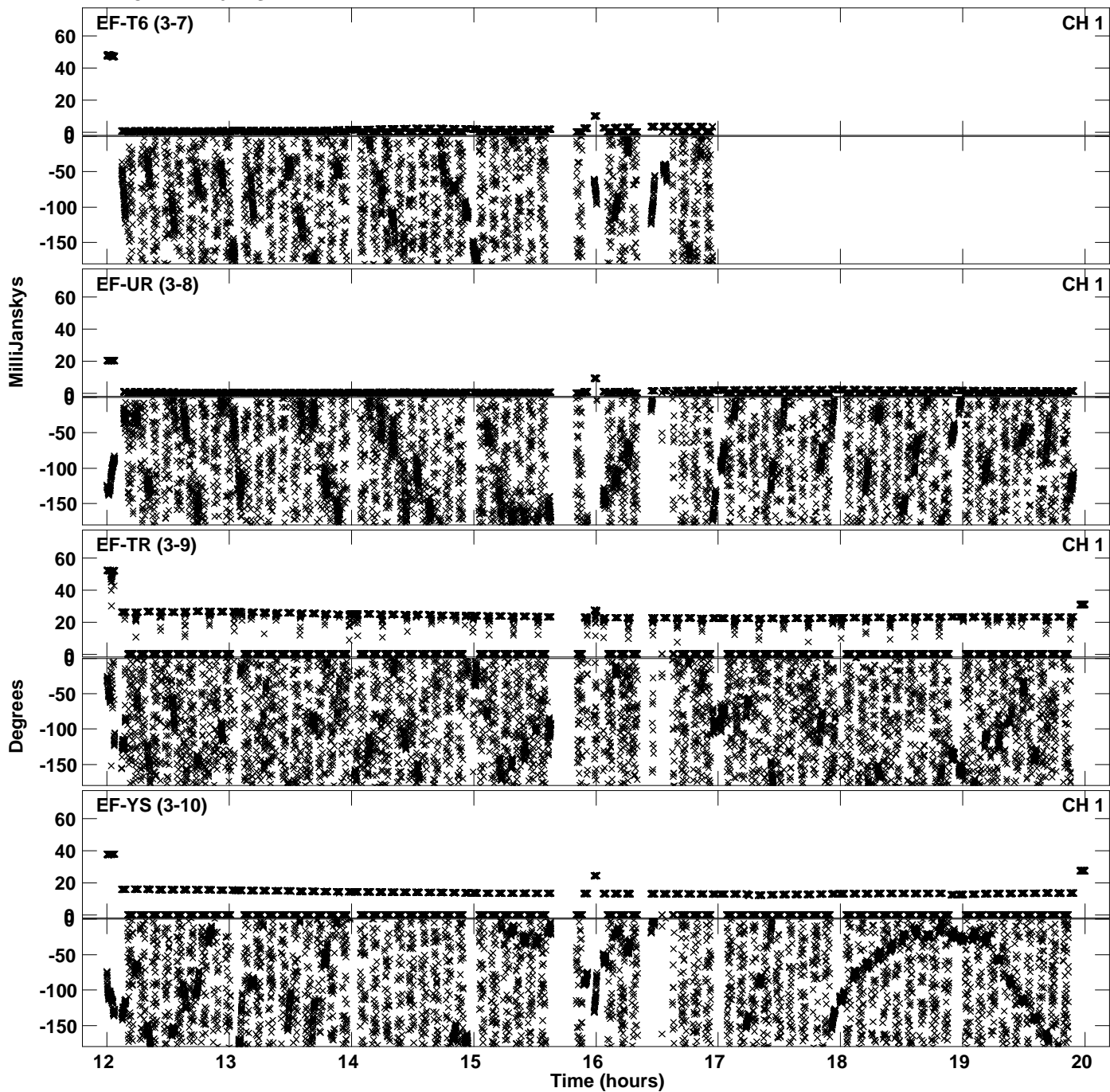



PLot file version 29 created 10-MAR-2023 19:25:31  
Amplitude andPhase vs Time for EM166C.UVDATA.1 Vect aver.  
IF 1 CHAN 1 - 64 STK RR

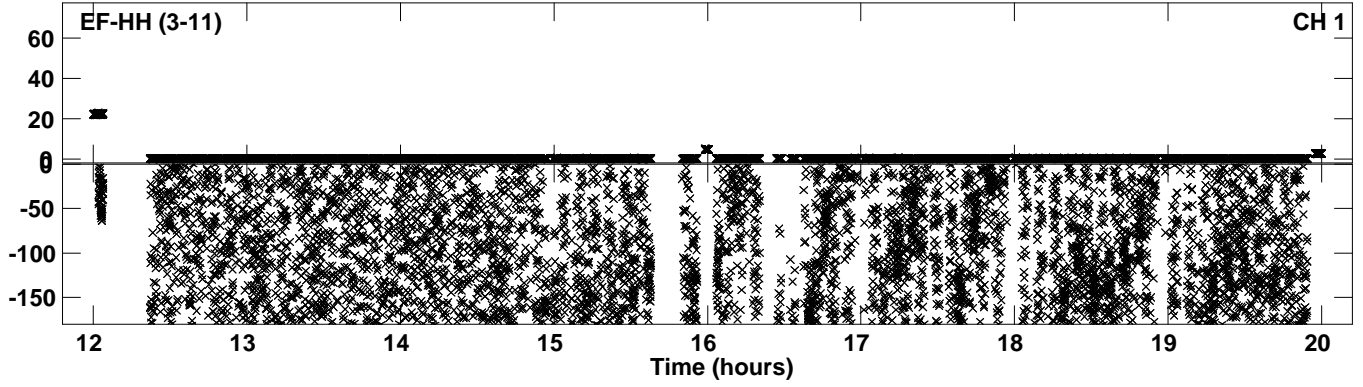

PLot file version 30 created 10-MAR-2023 19:25:40  
Amplitude andPhase vs Time for EM166C.UVDATA.1 Vect aver.  
IF 2 CHAN 1 - 64 STK RR

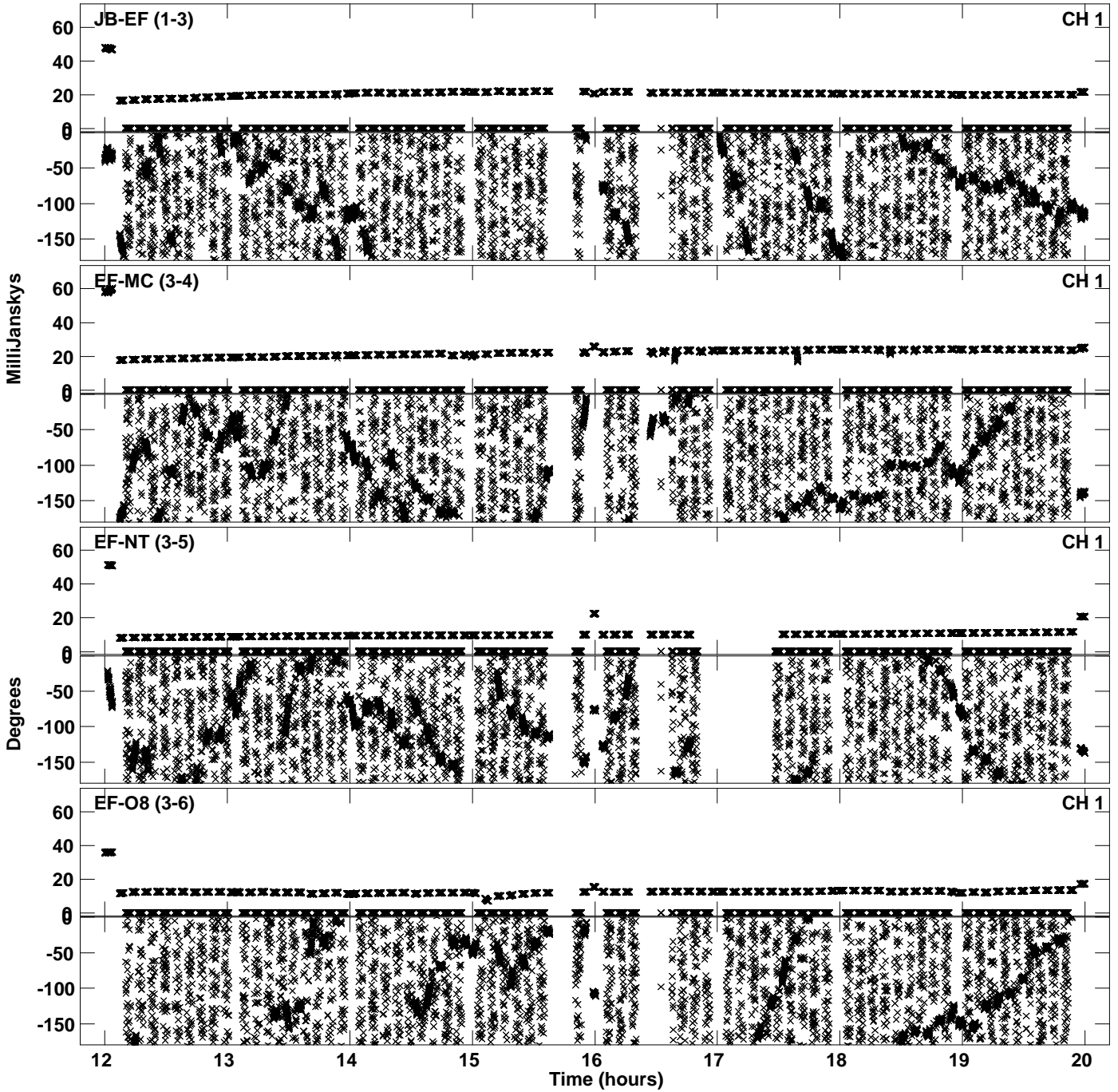

PLot file version 31 created 10-MAR-2023 19:25:40  
Amplitude andPhase vs Time for EM166C.UVDATA.1 Vect aver.  
IF 2 CHAN 1 - 64 STK RR

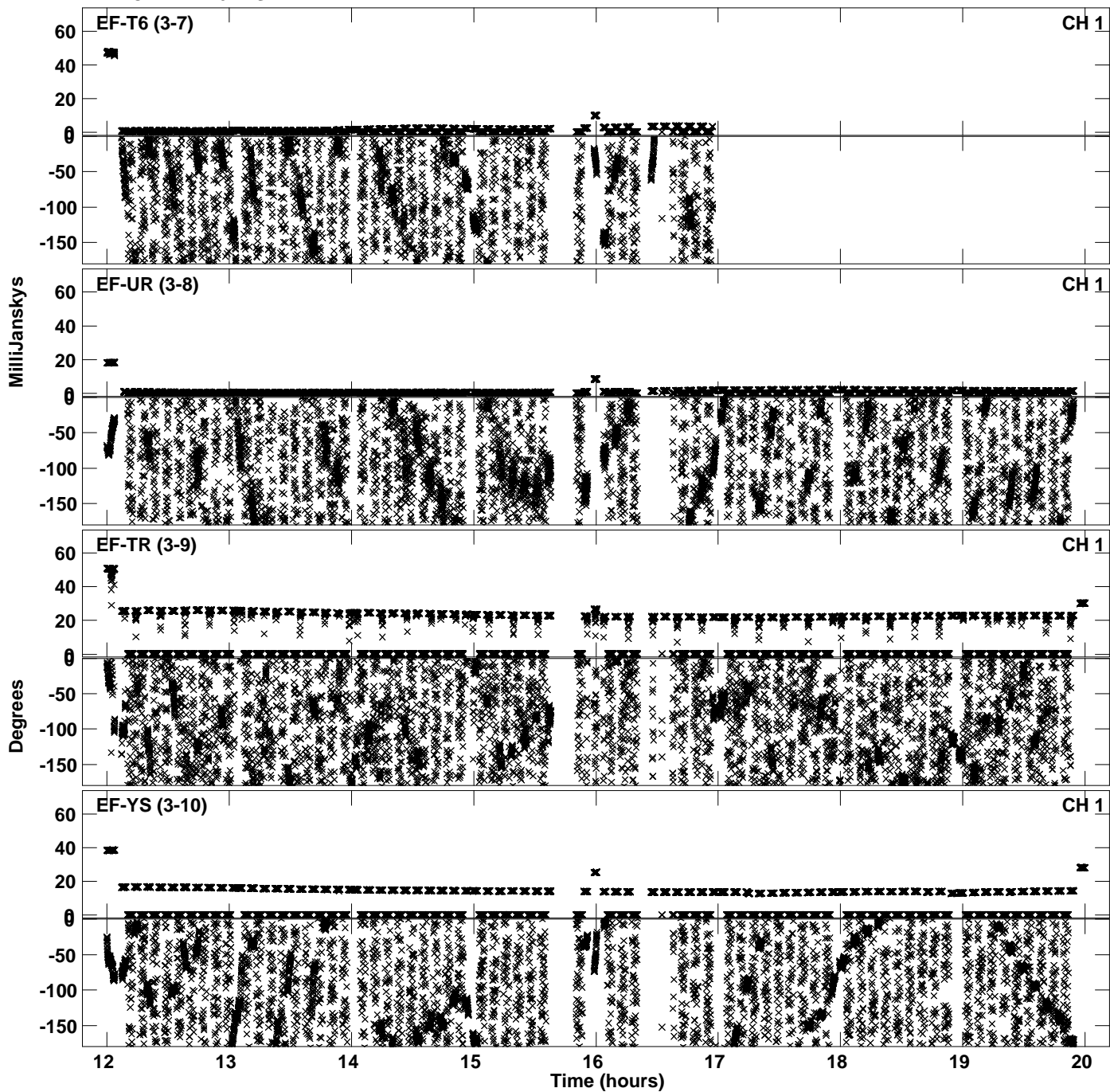

PLot file version 32 created 10-MAR-2023 19:25:40  
Amplitude andPhase vs Time for EM166C.UVDATA.1 Vect aver.  
IF 2 CHAN 1 - 64 STK RR

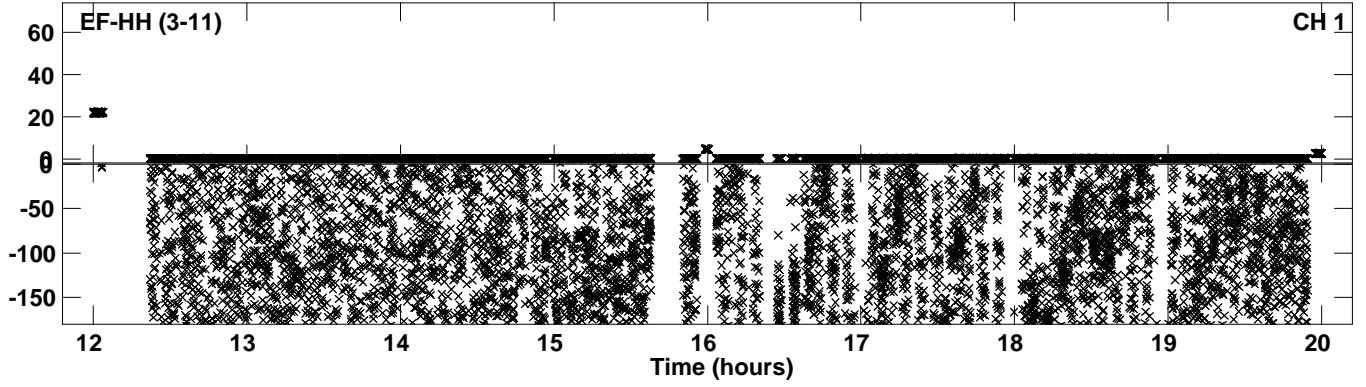

PLot file version 33 created 10-MAR-2023 19:25:50  
Amplitude andPhase vs Time for EM166C.UVDATA.1 Vect aver.  
IF 3 CHAN 1 - 64 STK RR

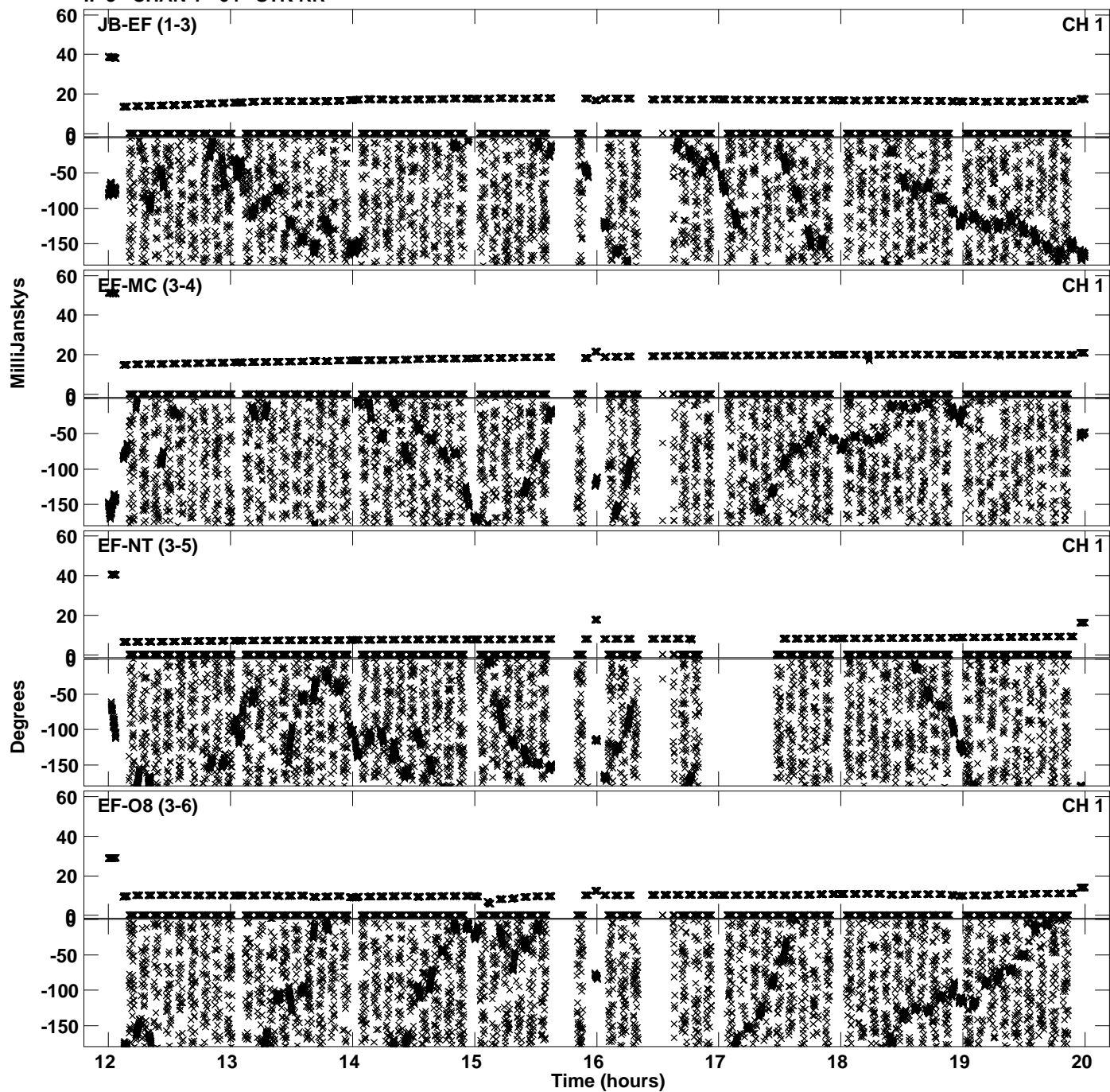

Plot file version 34 created 10-MAR-2023 19:25:50  
Amplitude andPhase vs Time for EM166C.UVDATA.1 Vect aver.  
IF 3 CHAN 1 - 64 STK RR

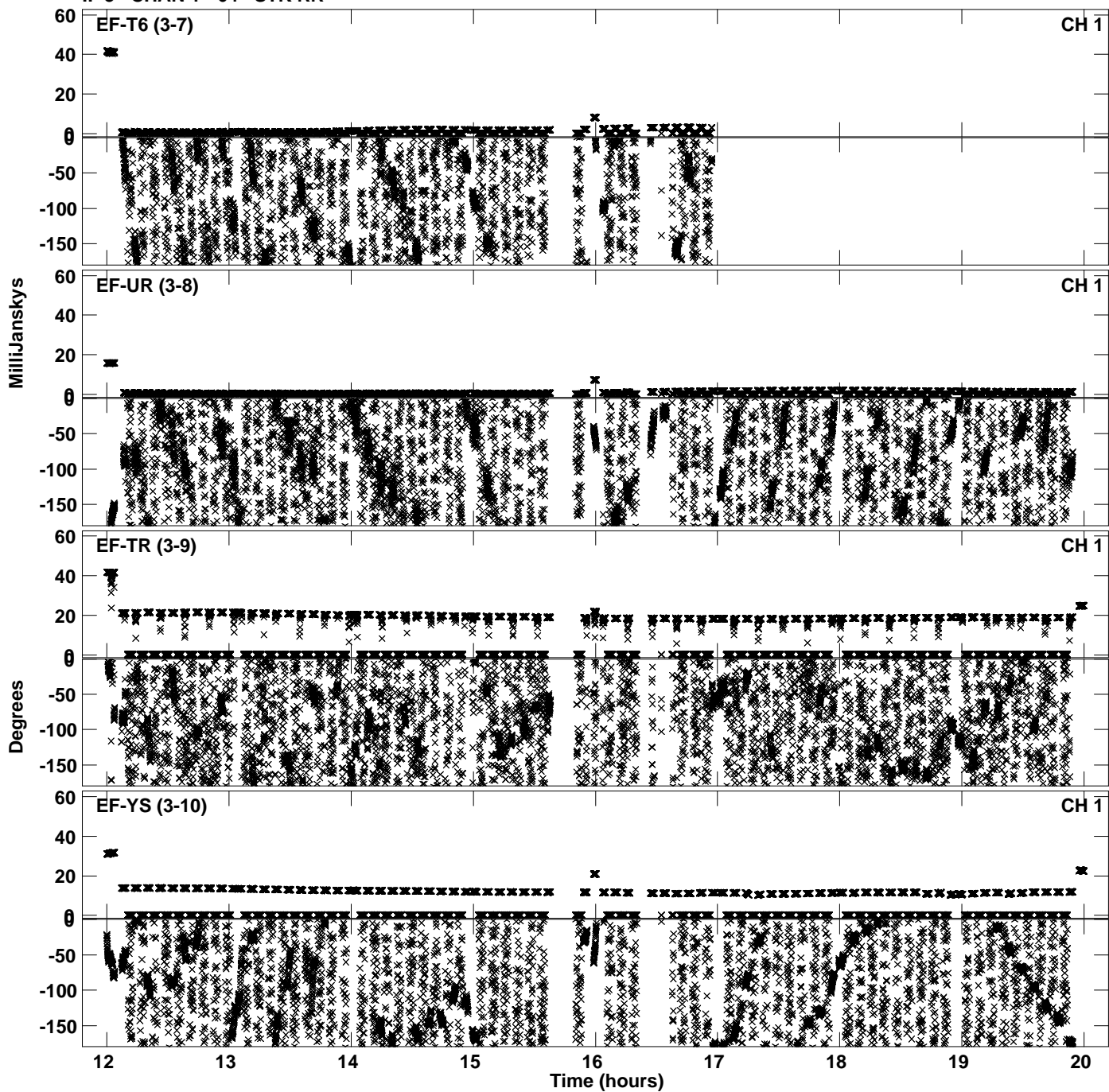

PLot file version 35 created 10-MAR-2023 19:25:50  
Amplitude andPhase vs Time for EM166C.UVDATA.1 Vect aver.  
IF 3 CHAN 1 - 64 STK RR

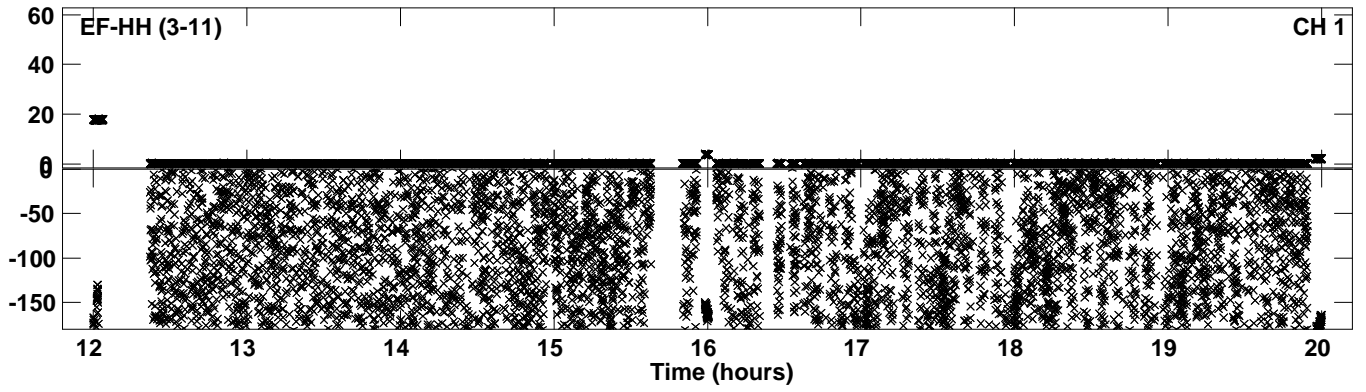

PLot file version 36 created 10-MAR-2023 19:26:00  
Amplitude andPhase vs Time for EM166C.UVDATA.1 Vect aver.  
IF 4 CHAN 1 - 64 STK RR

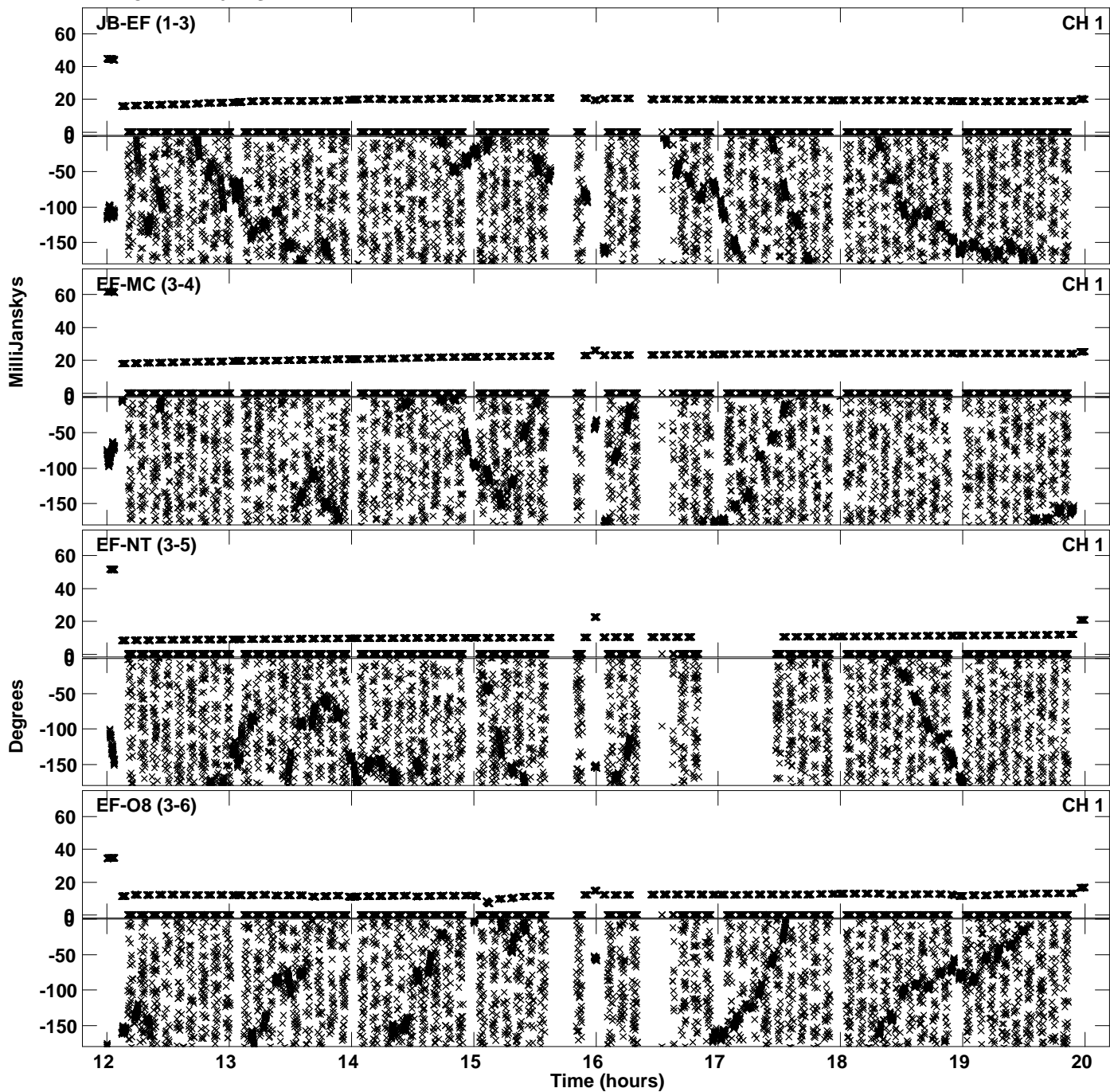



Plot file version 37 created 10-MAR-2023 19:26:00  
Amplitude andPhase vs Time for EM166C.UVDATA.1 Vect aver.  
IF 4 CHAN 1 - 64 STK RR

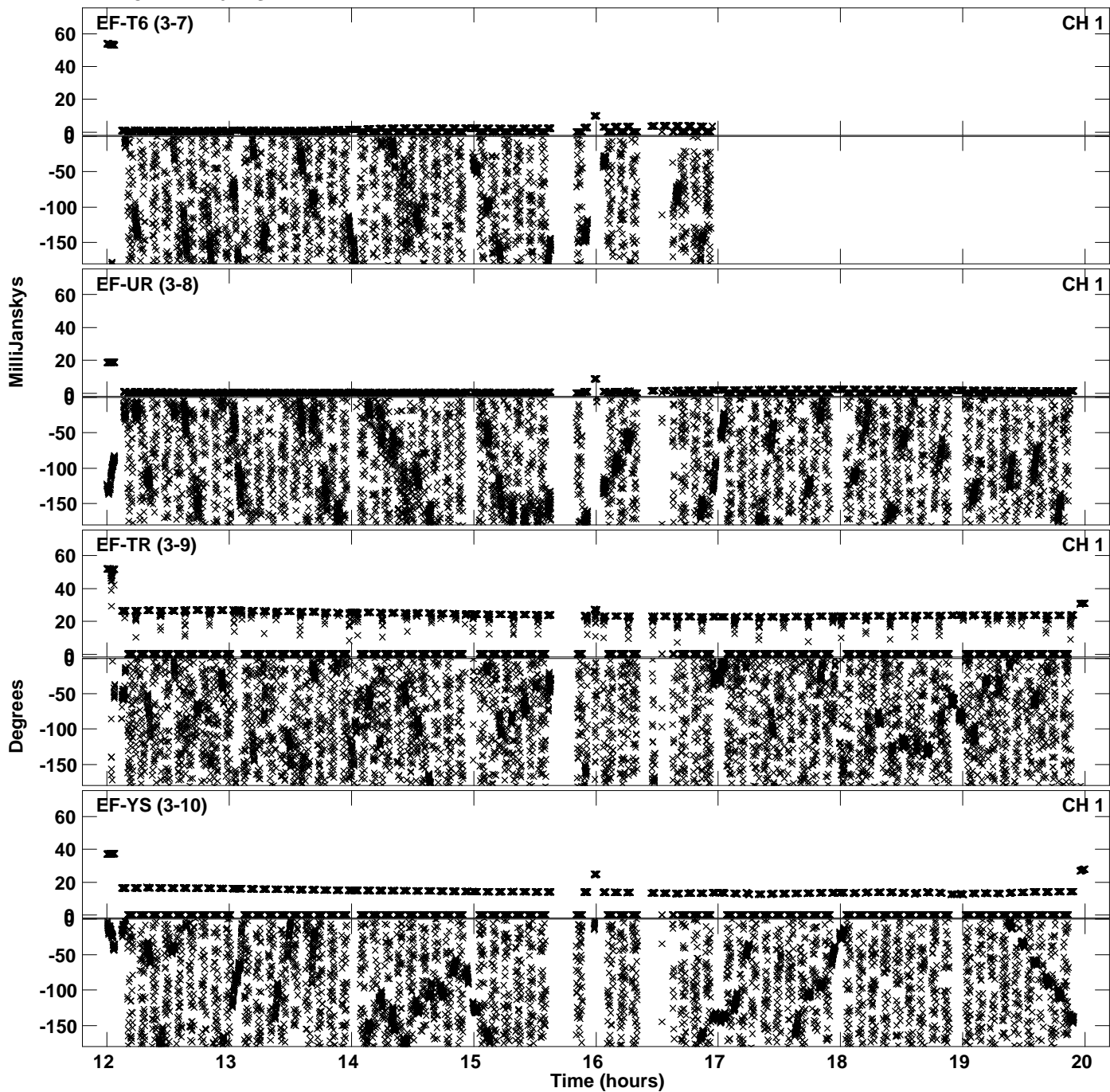

PLot file version 38 created 10-MAR-2023 19:26:00  
Amplitude andPhase vs Time for EM166C.UVDATA.1 Vect aver.  
IF 4 CHAN 1 - 64 STK RR

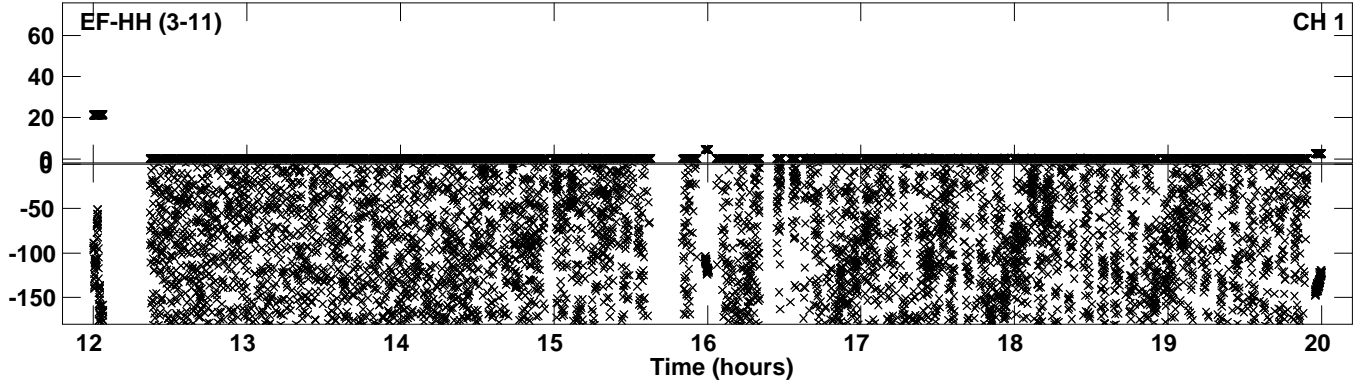

PLot file version 39 created 10-MAR-2023 19:26:11  
Amplitude andPhase vs Time for EM166C.UVDATA.1 Vect aver.  
IF 5 CHAN 1 - 64 STK RR

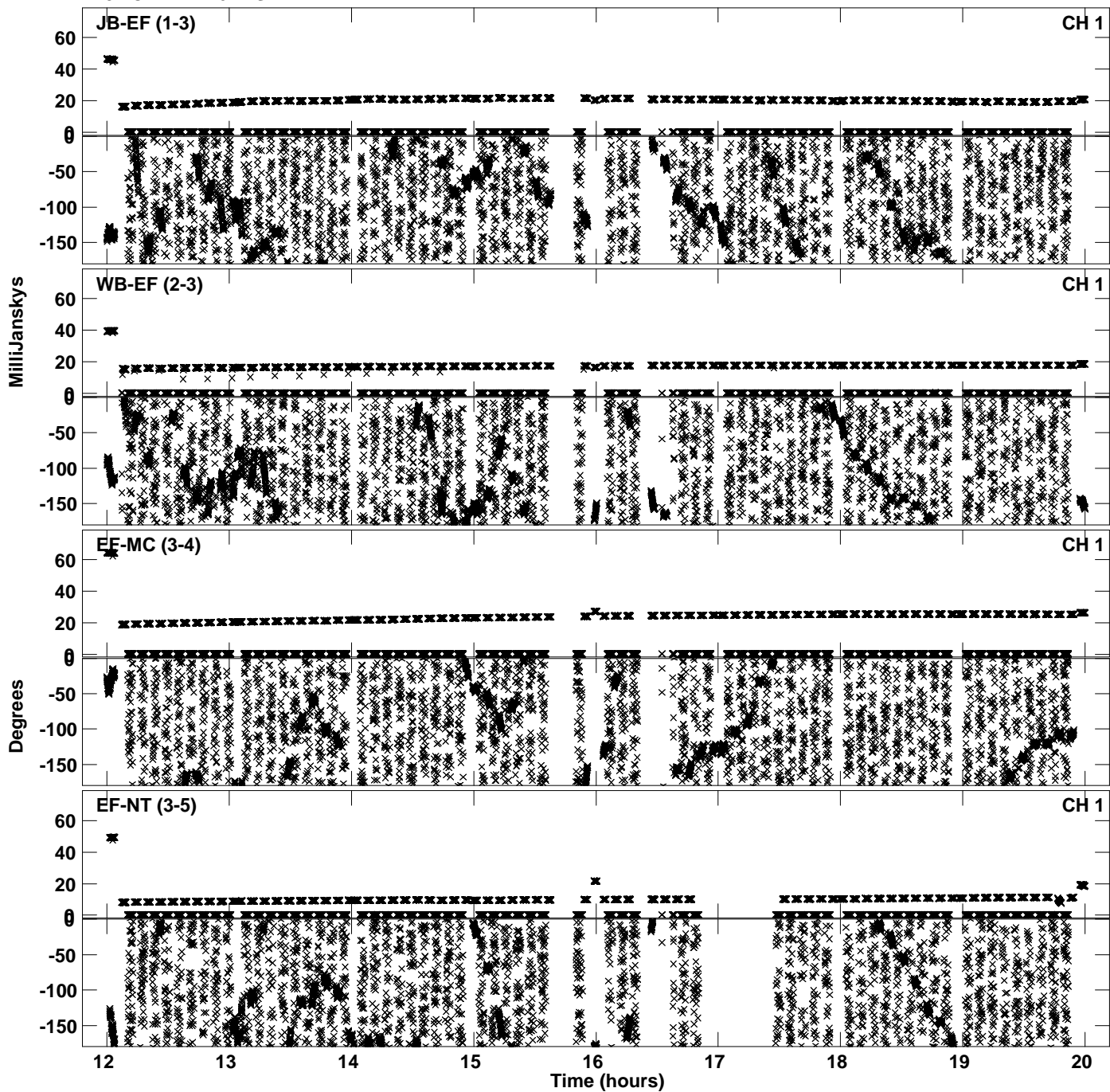

Plot file version 40 created 10-MAR-2023 19:26:11  
Amplitude andPhase vs Time for EM166C.UVDATA.1 Vect aver.  
IF 5 CHAN 1 - 64 STK RR

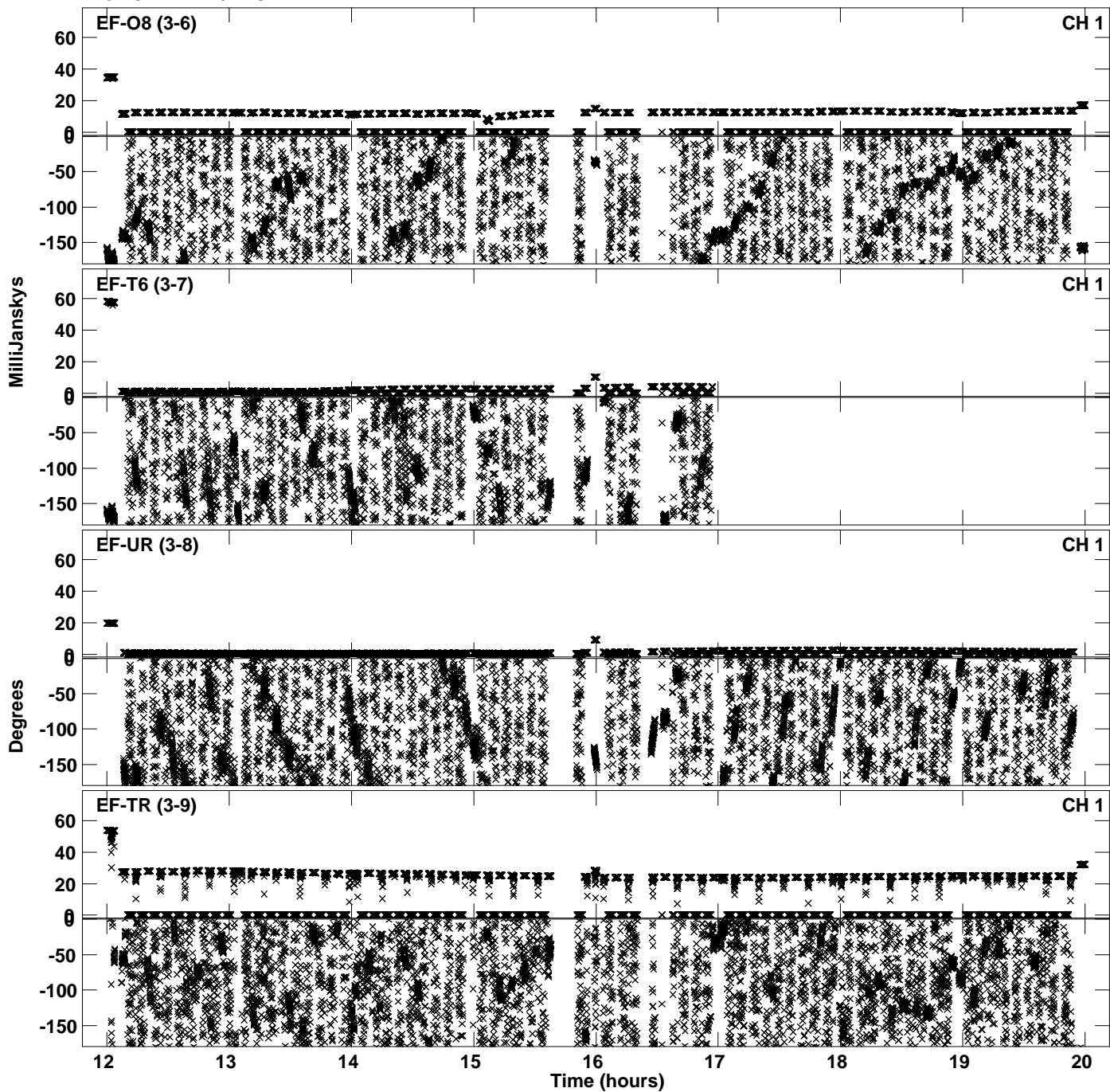

Plot file version 41 created 10-MAR-2023 19:26:11  
Amplitude and Phase vs Time for EM166C.UVDATA.1 Vect aver.  
IF 5 CHAN 1 - 64 STK RR

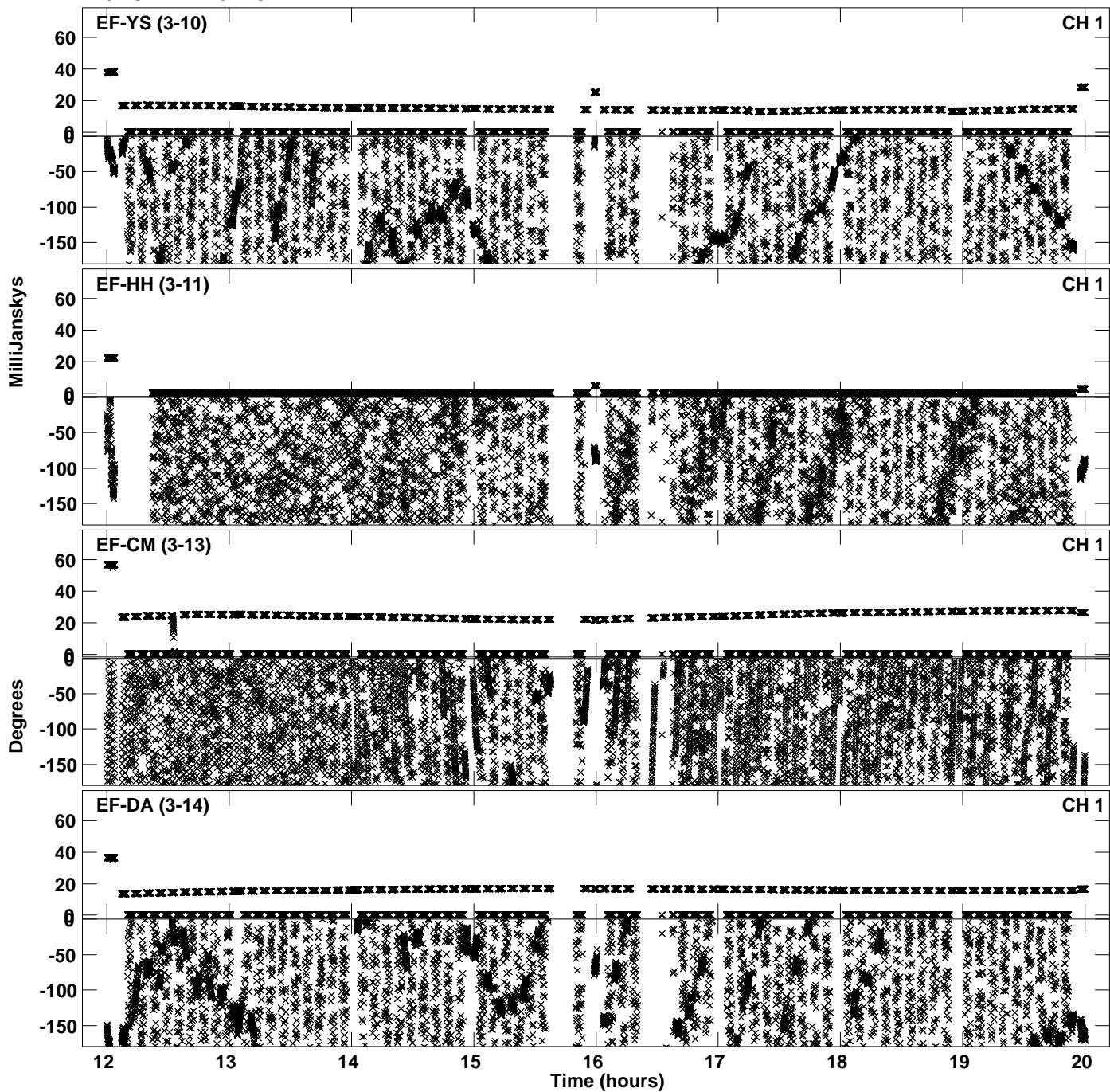

Plot file version 42 created 10-MAR-2023 19:26:11  
Amplitude andPhase vs Time for EM166C.UVDATA.1 Vect aver.  
IF 5 CHAN 1 - 64 STK RR

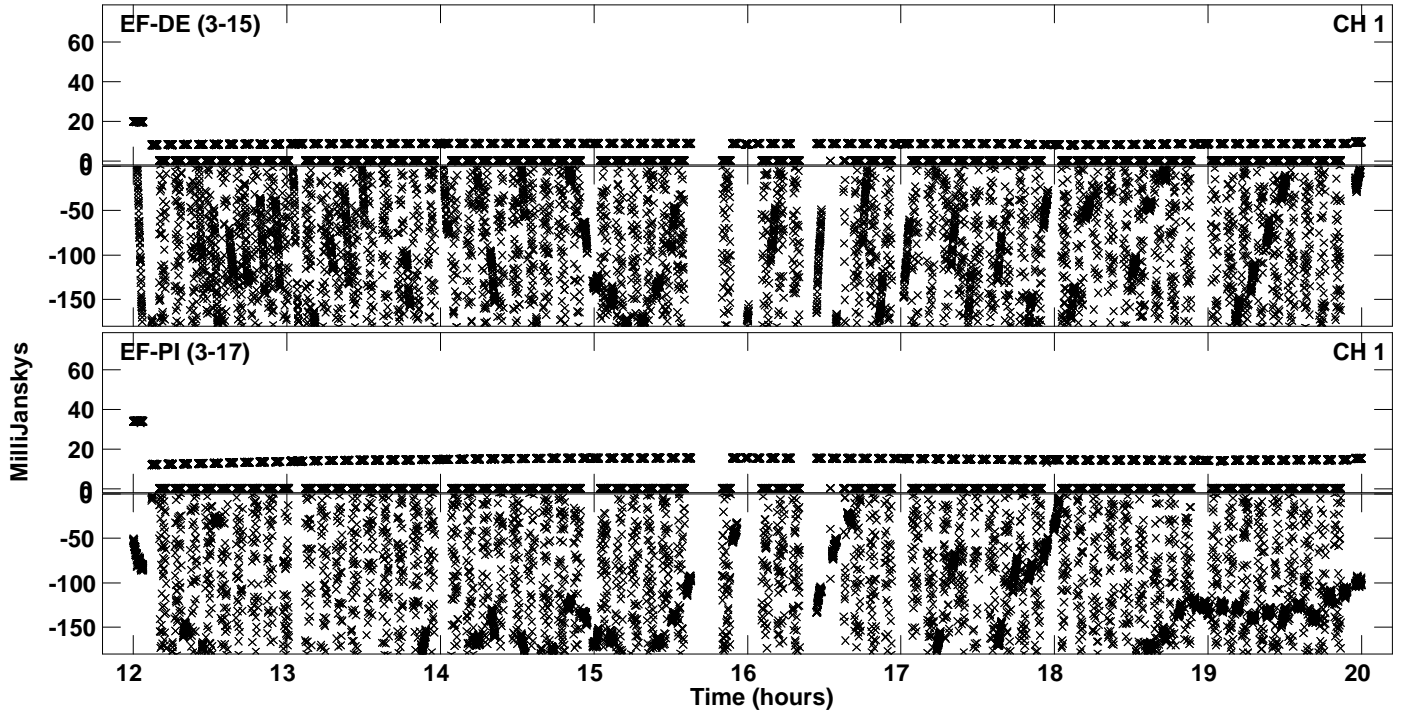

Plot file version 43 created 10-MAR-2023 19:26:22  
Amplitude andPhase vs Time for EM166C.UVDATA.1 Vect aver.  
IF 6 CHAN 1 - 64 STK RR

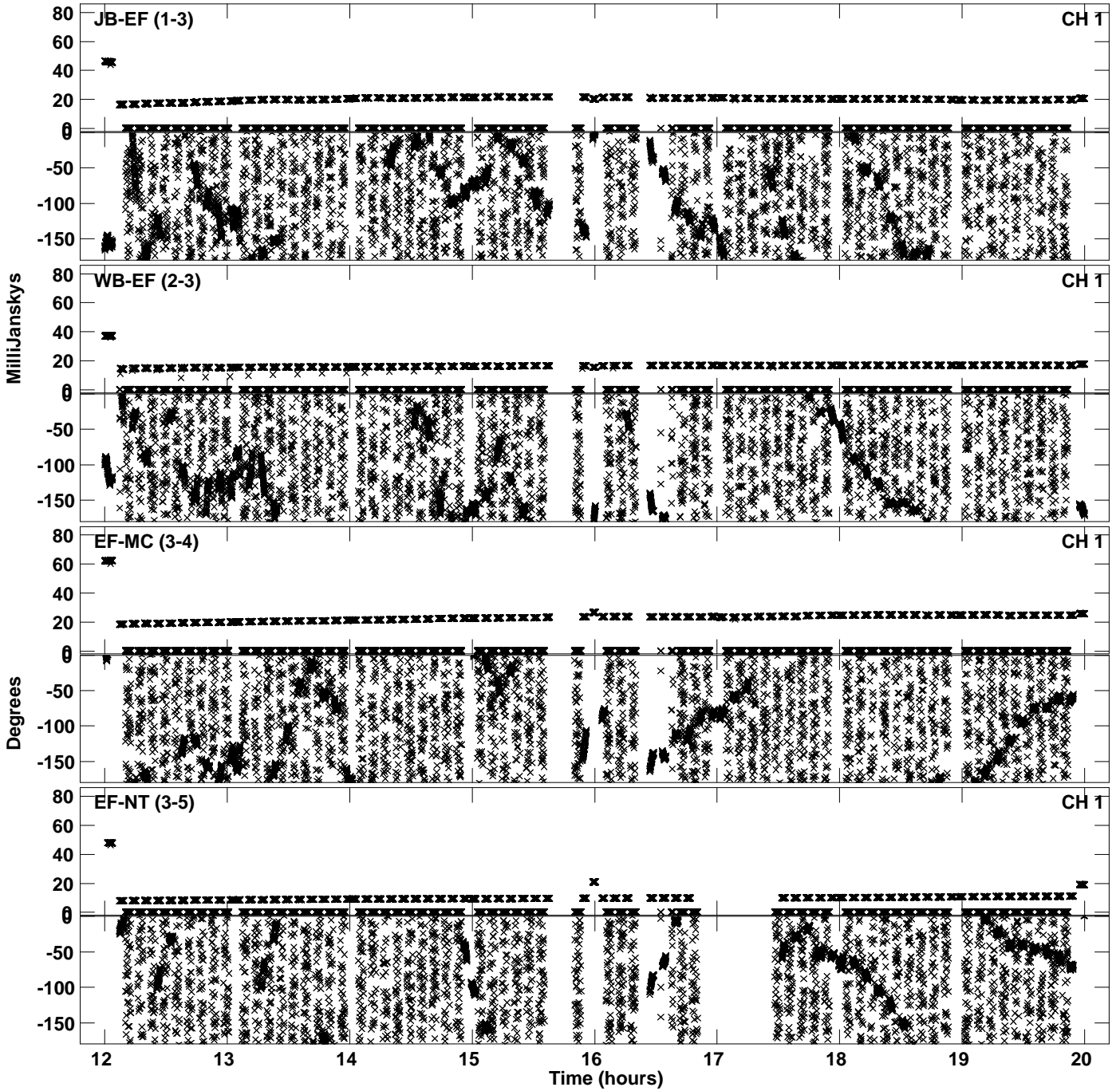

Plot file version 44 created 10-MAR-2023 19:26:22  
Amplitude andPhase vs Time for EM166C.UVDATA.1 Vect aver.  
IF 6 CHAN 1 - 64 STK RR

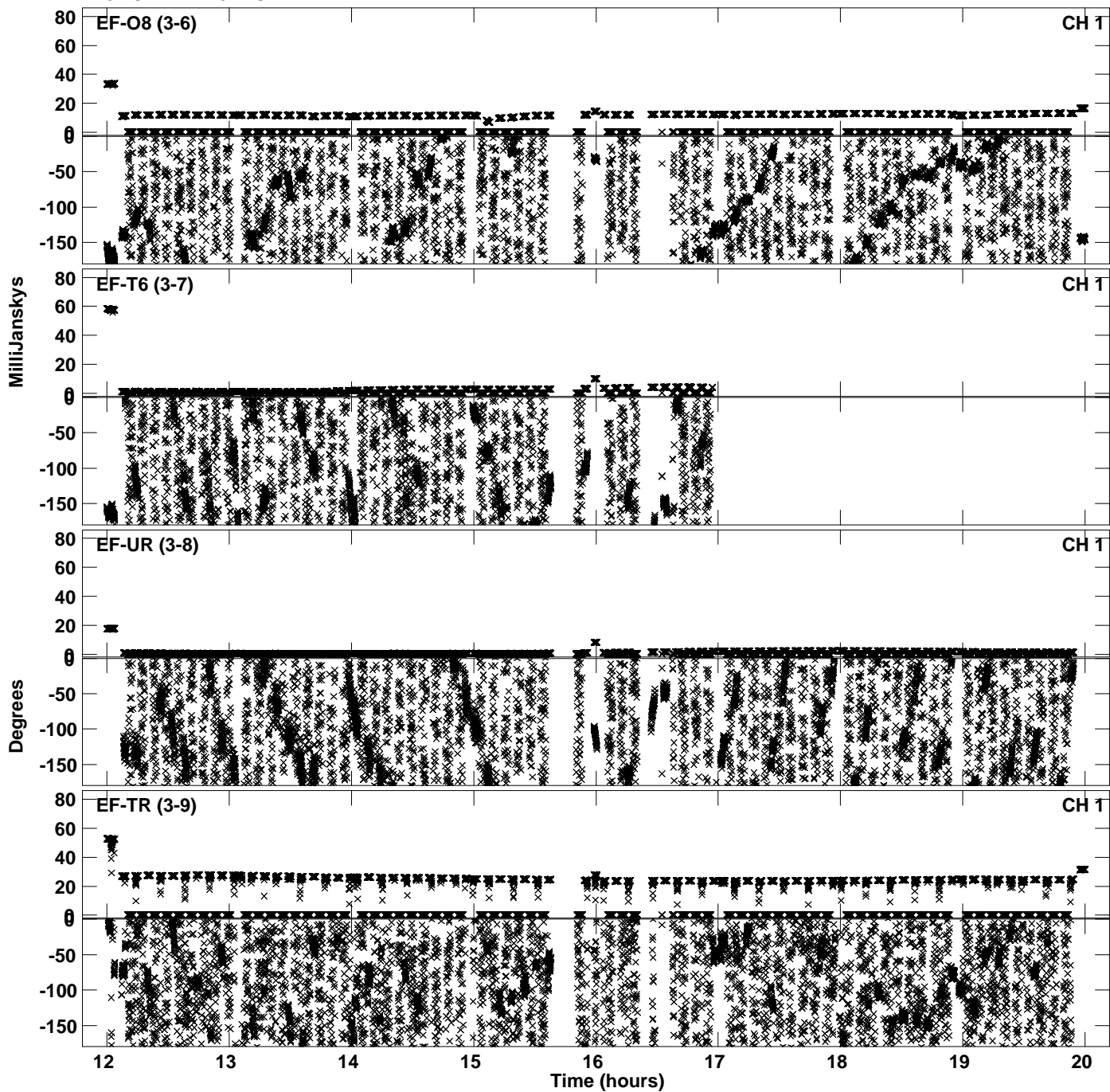



Plot file version 45 created 10-MAR-2023 19:26:22  
Amplitude andPhase vs Time for EM166C.UVDATA.1 Vect aver.  
IF 6 CHAN 1 - 64 STK RR

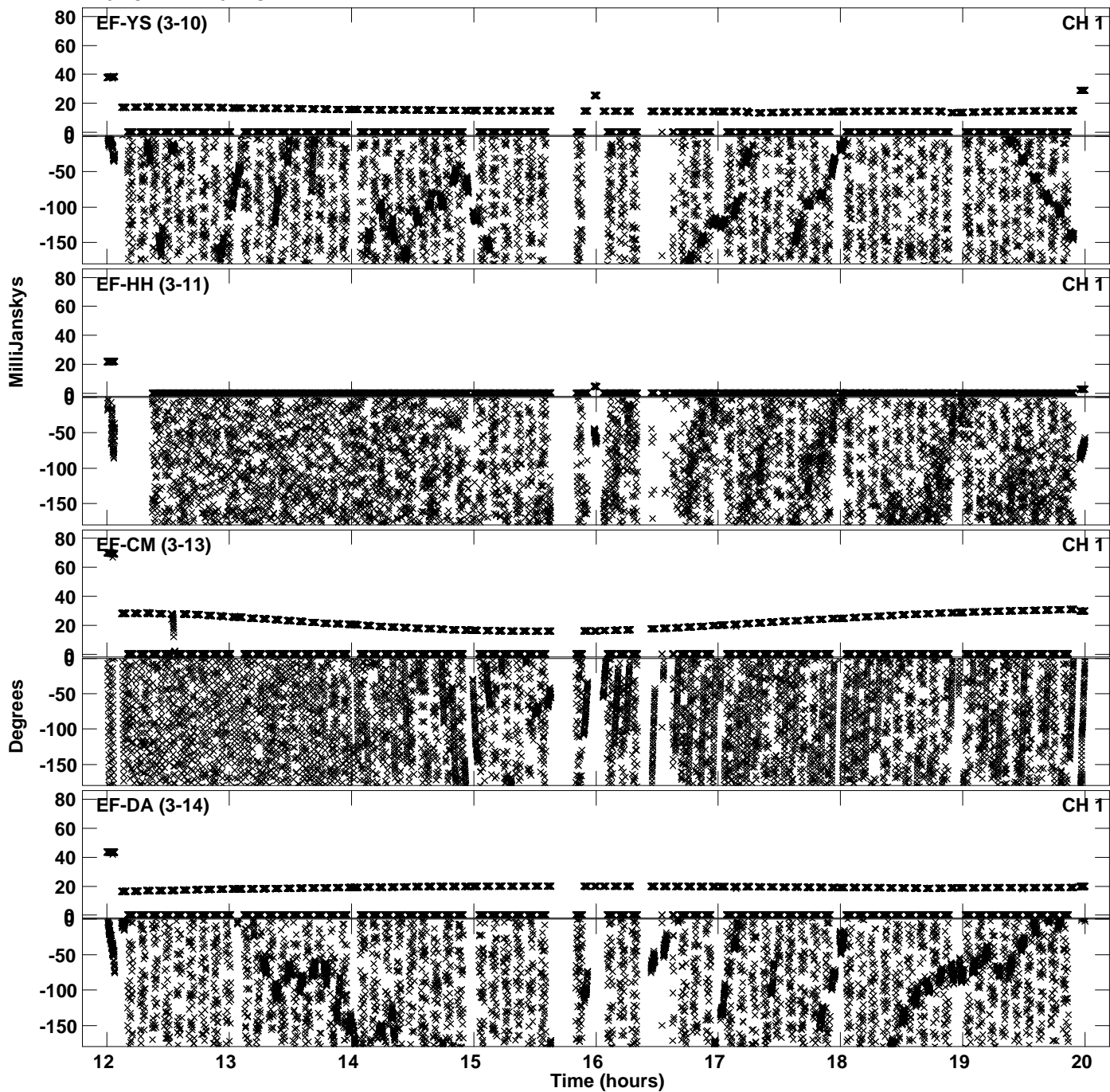

PLot file version 46 created 10-MAR-2023 19:26:22  
Amplitude andPhase vs Time for EM166C.UVDATA.1 Vect aver.  
IF 6 CHAN 1 - 64 STK RR

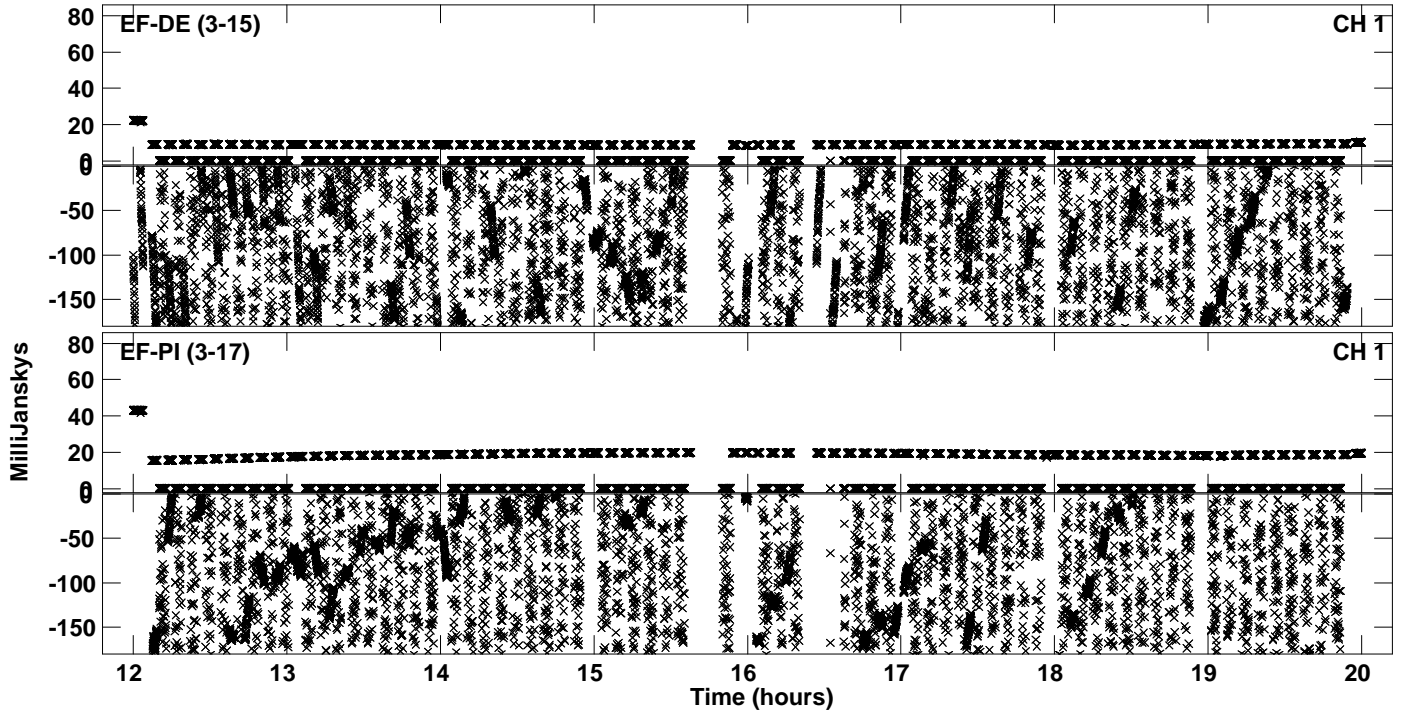

Plot file version 47 created 10-MAR-2023 19:26:31  
Amplitude andPhase vs Time for EM166C.UVDATA.1 Vect aver.  
IF 7 CHAN 1 - 64 STK RR

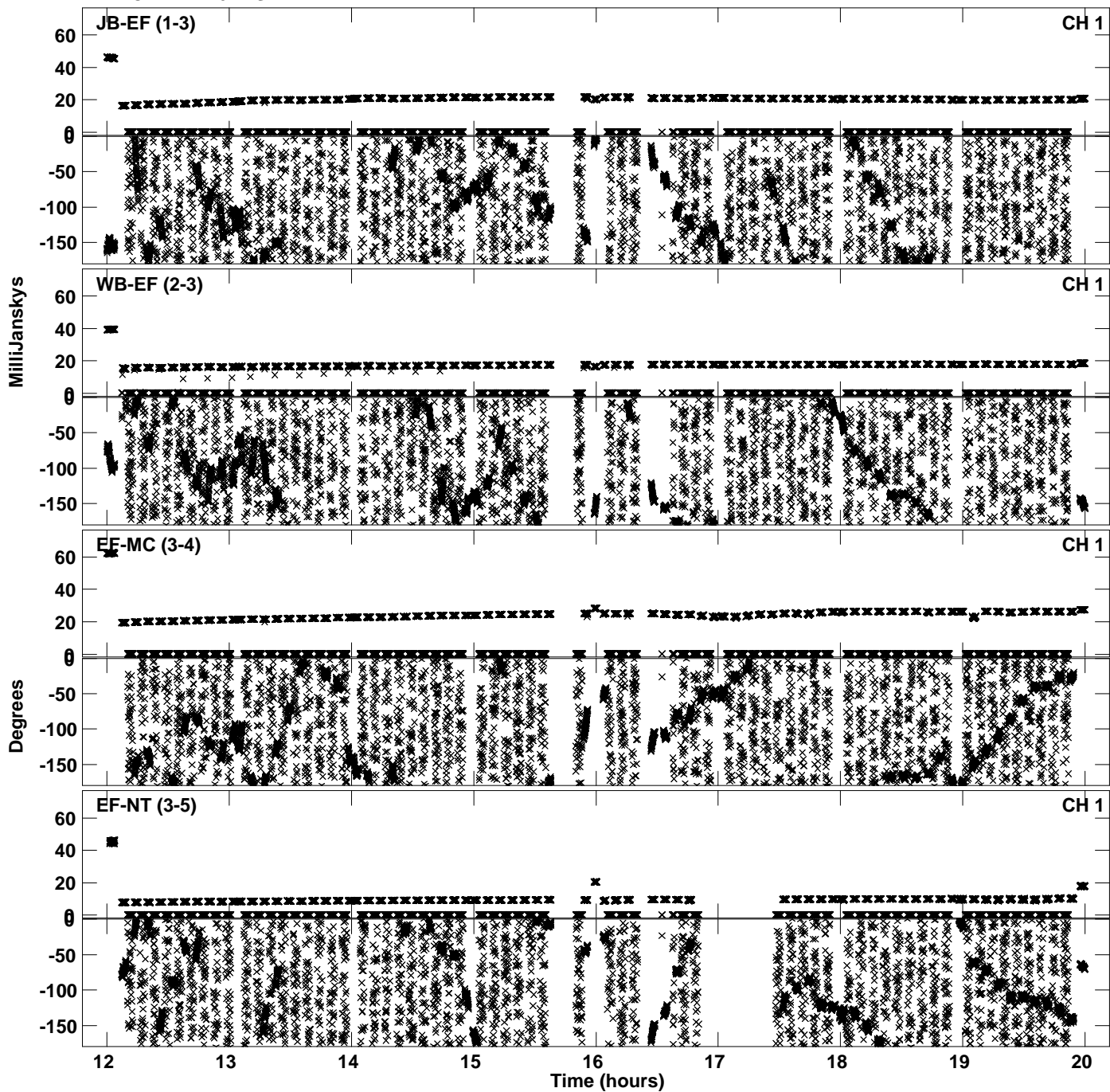

Plot file version 48 created 10-MAR-2023 19:26:32  
Amplitude andPhase vs Time for EM166C.UVDATA.1 Vect aver.  
IF 7 CHAN 1 - 64 STK RR

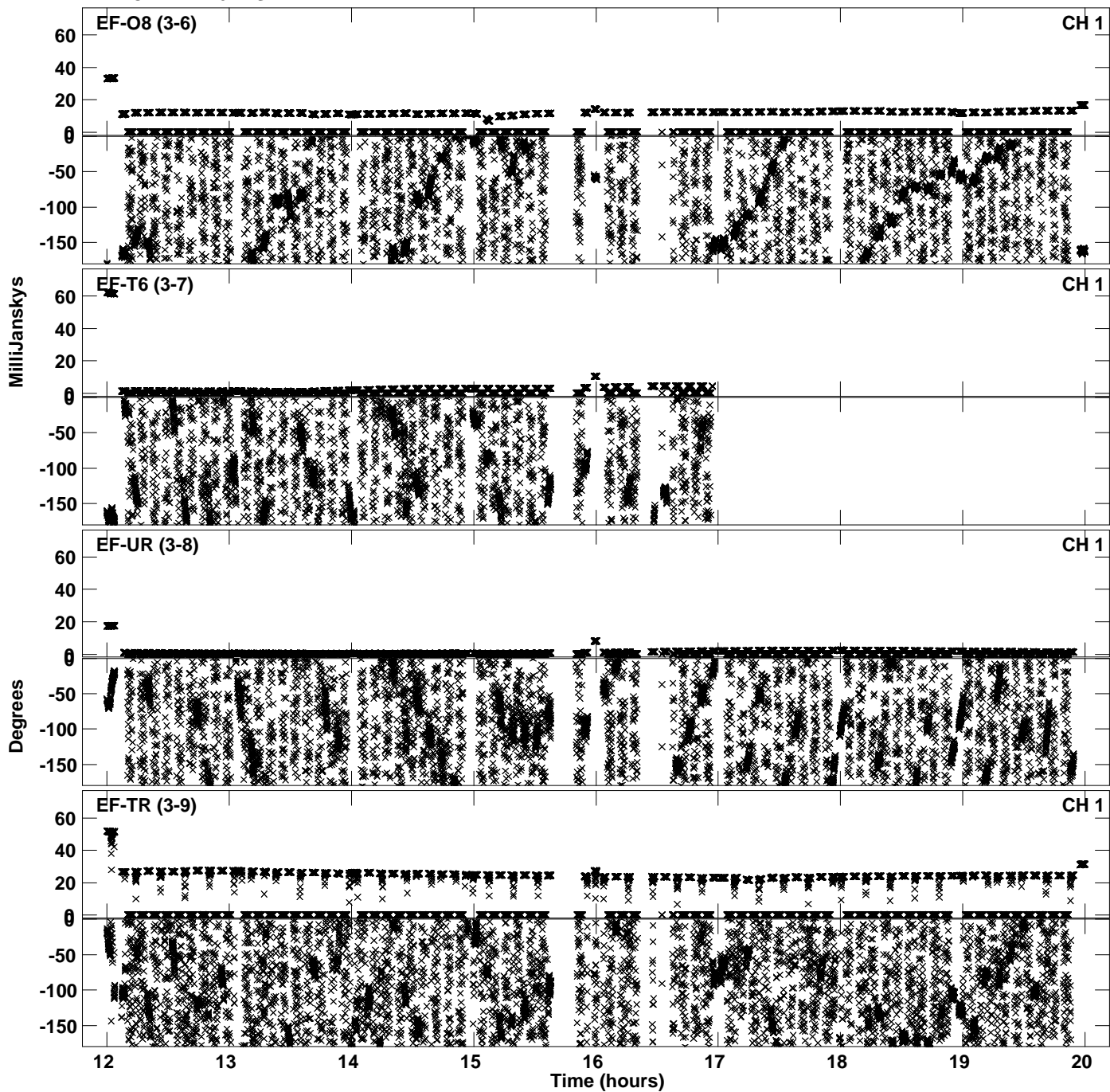

PLot file version 49 created 10-MAR-2023 19:26:32  
Amplitude andPhase vs Time for EM166C.UVDATA.1 Vect aver.  
IF 7 CHAN 1 - 64 STK RR

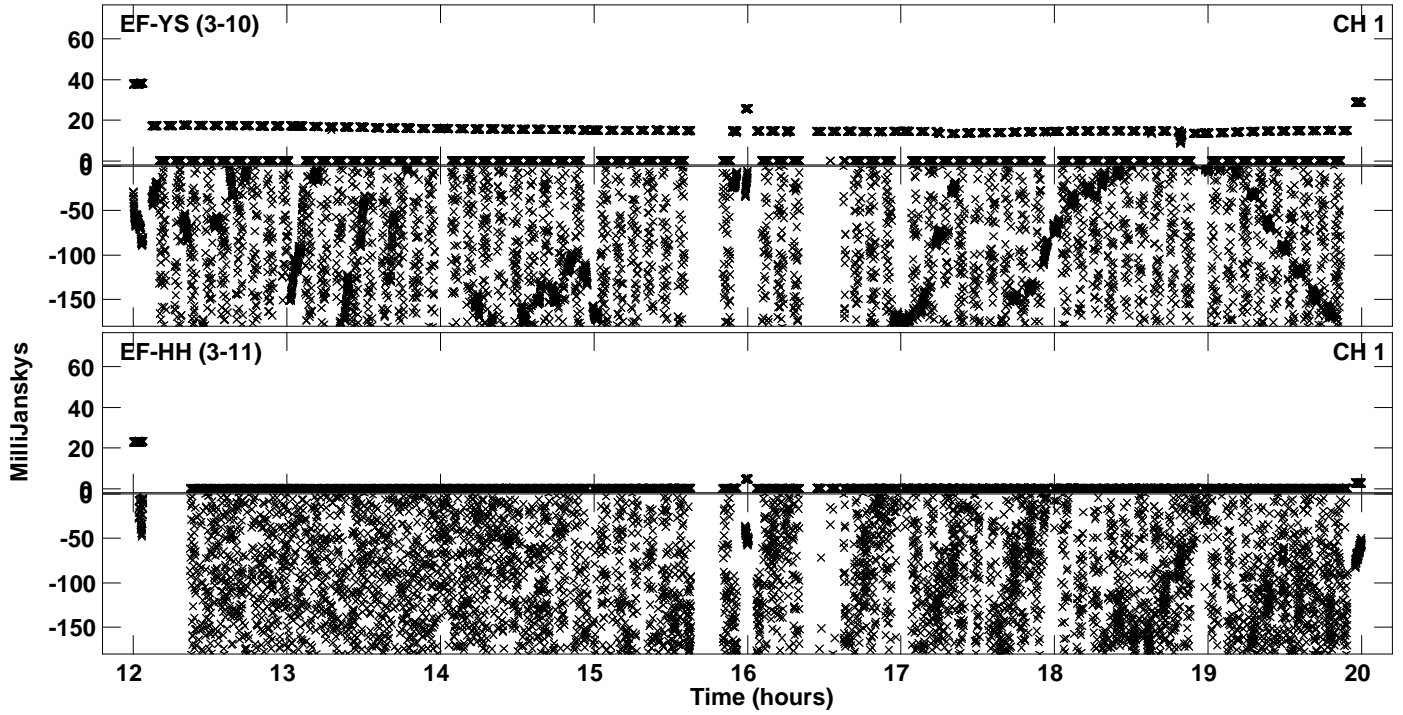

Plot file version 50 created 10-MAR-2023 19:26:41  
Amplitude and Phase vs Time for EM166C.UVDATA.1 Vect aver.  
IF 8 CHAN 1 - 64 STK RR

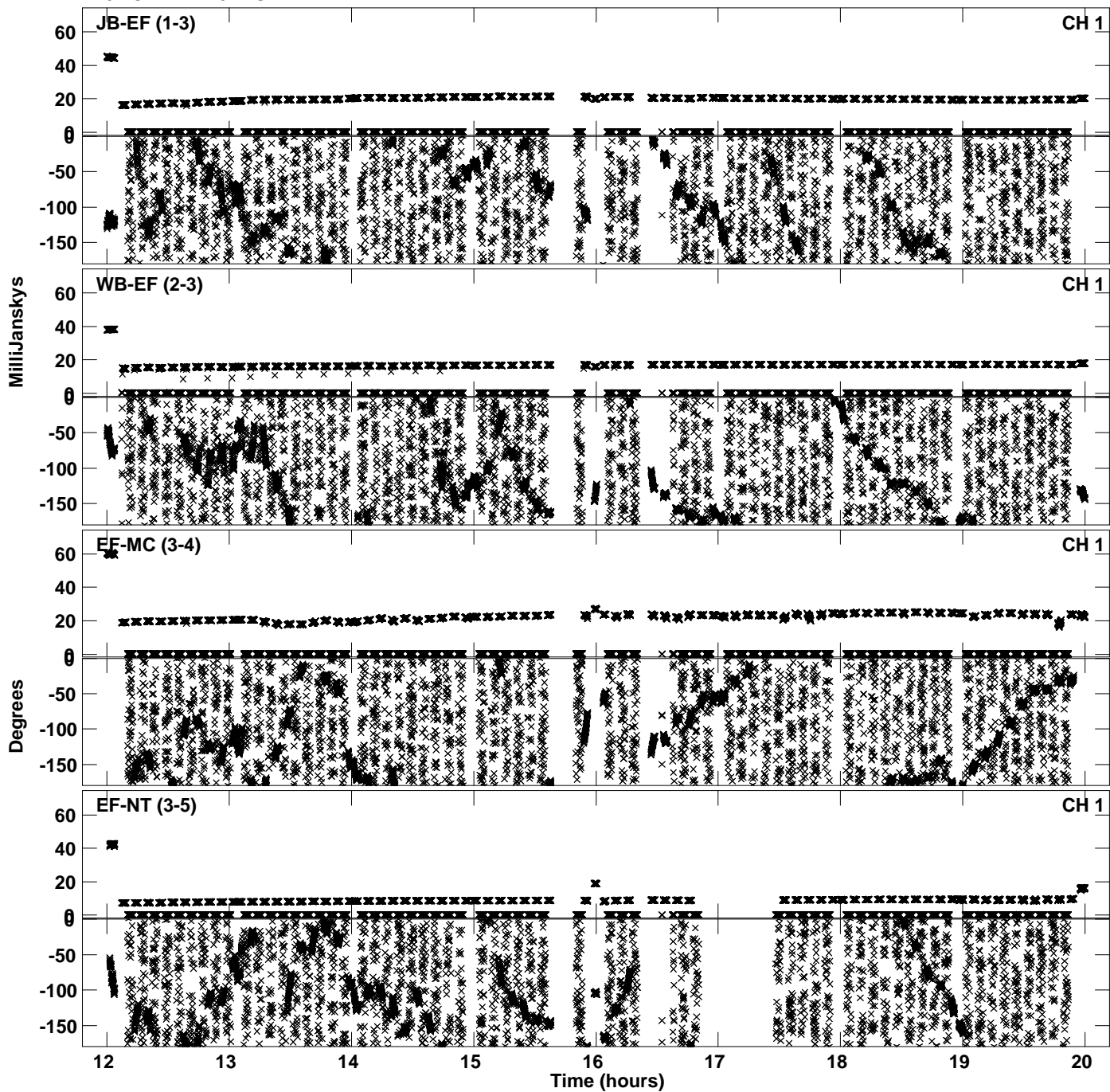

Plot file version 51 created 10-MAR-2023 19:26:41  
Amplitude andPhase vs Time for EM166C.UVDATA.1 Vect aver.  
IF 8 CHAN 1 - 64 STK RR

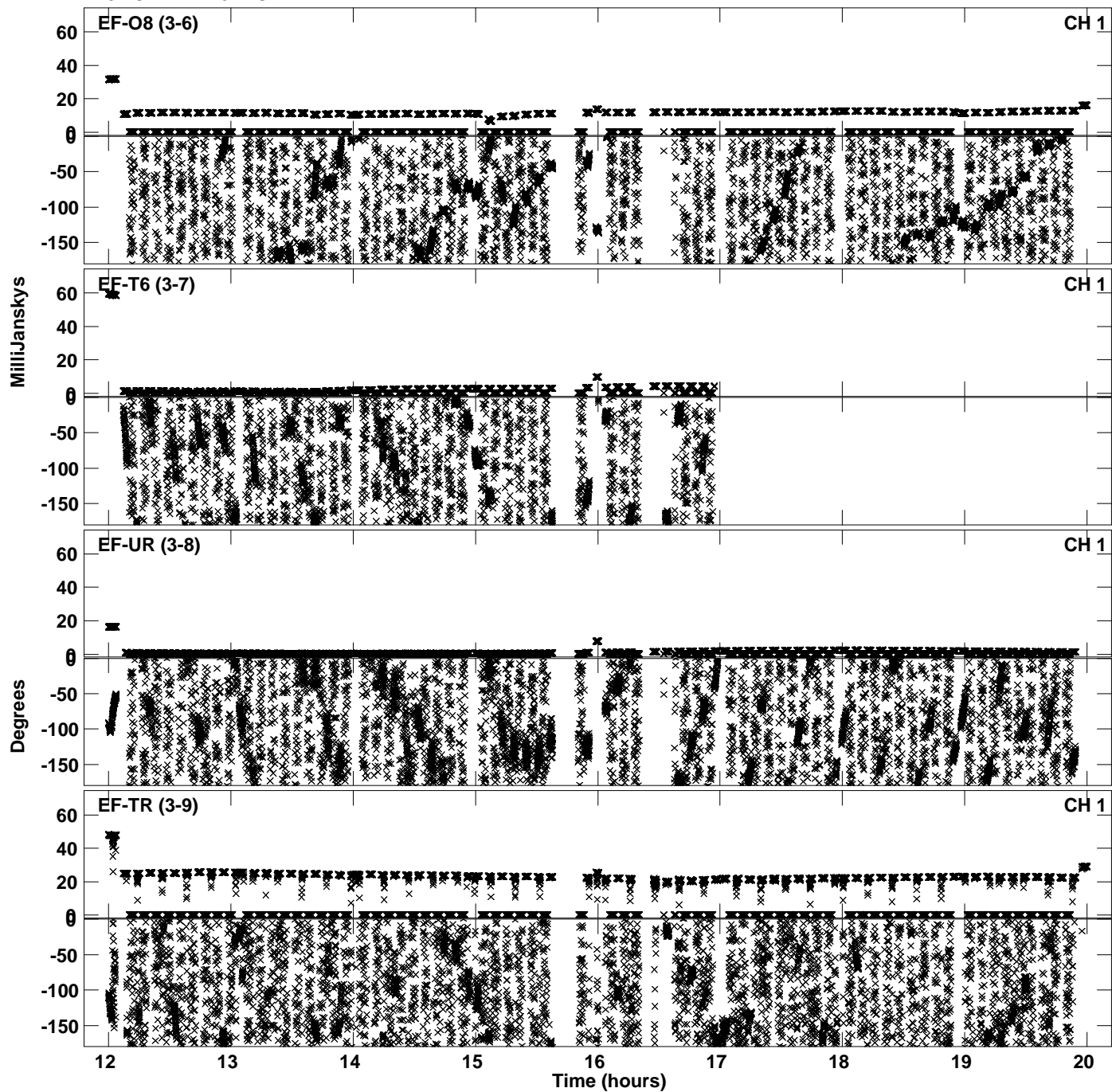

PLot file version 52 created 10-MAR-2023 19:26:41  
Amplitude andPhase vs Time for EM166C.UVDATA.1 Vect aver.  
IF 8 CHAN 1 - 64 STK RR

