

Plot file version 1 created 06-JUN-2023 12:05:30  
Amplitude and Phase vs Time for J1342+3507.MULTI.1 CL # 3  
IF 1 CHAN 1 STK LL of J1342+3507.ICL001.3

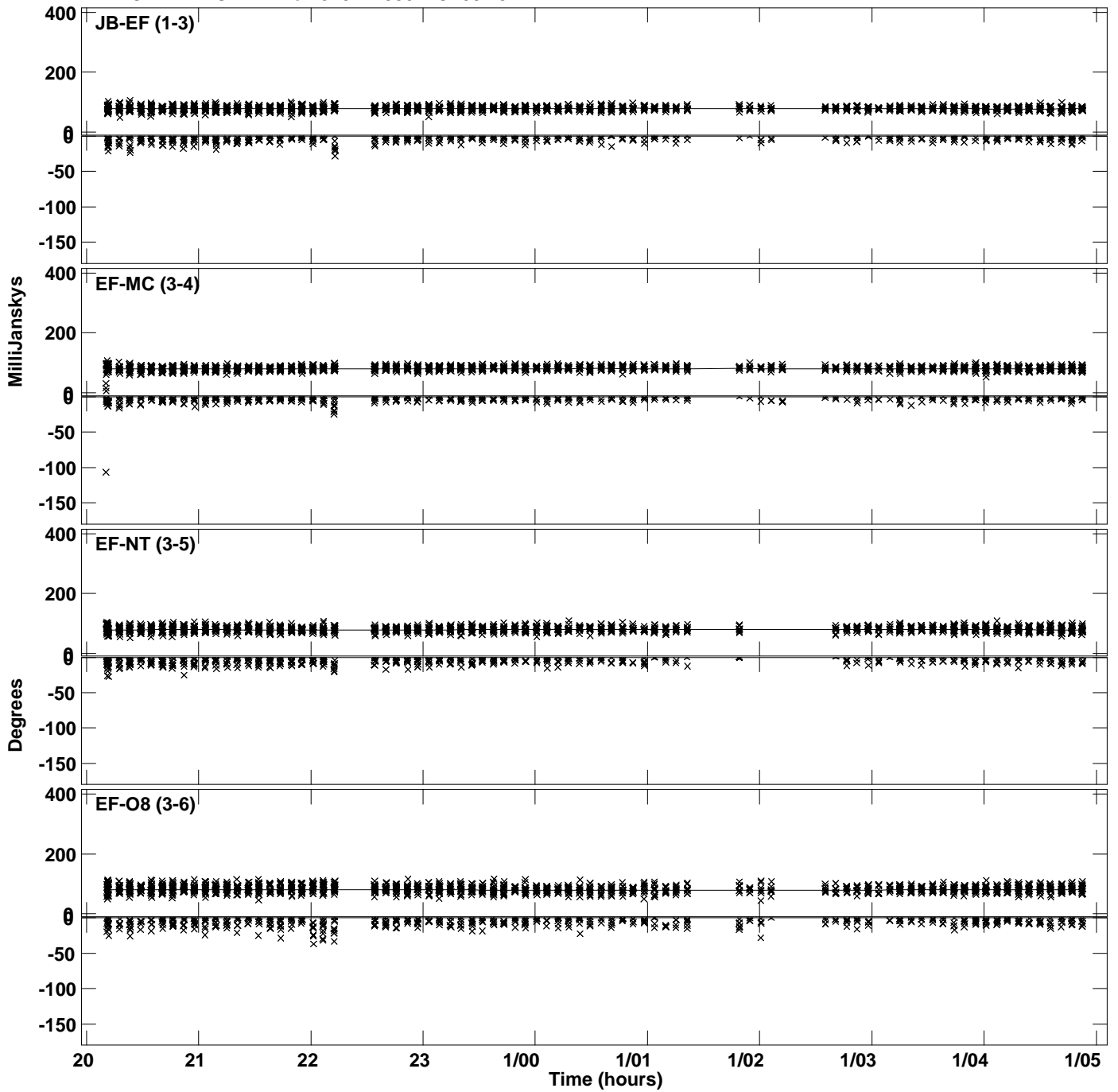

Plot file version 2 created 06-JUN-2023 12:05:30  
Amplitude and Phase vs Time for J1342+3507.MULTI.1 CL # 3  
IF 1 CHAN 1 STK LL of J1342+3507.ICL001.3

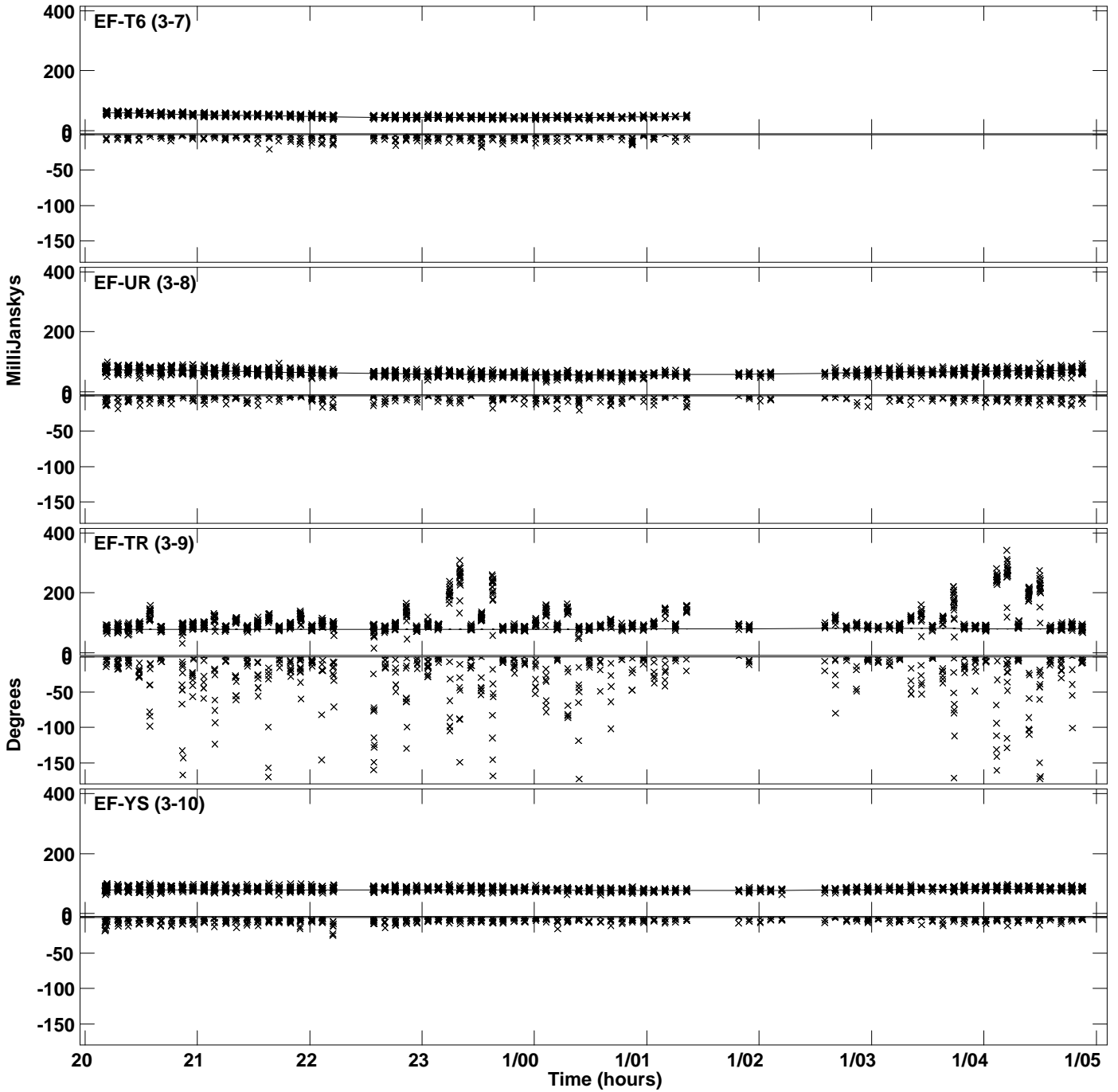

PLot file version 3 created 06-JUN-2023 12:05:30  
Amplitude andPhase vs Time for J1342+3507.MULTI.1 CL # 3  
IF 1 CHAN 1 STK LL of J1342+3507.ICL001.3

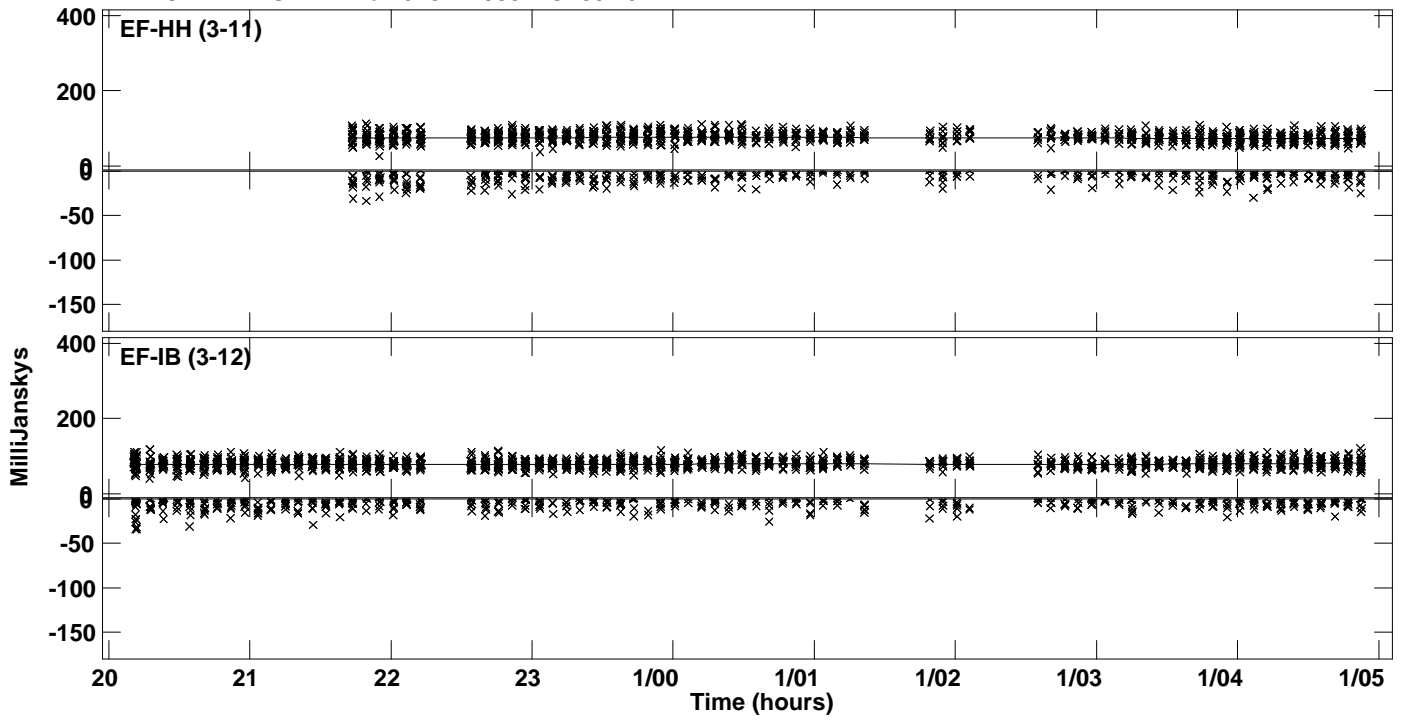

Plot file version 4 created 06-JUN-2023 12:05:31  
Amplitude and Phase vs Time for J1342+3507.MULTI.1 CL # 3  
IF 2 CHAN 1 STK LL of J1342+3507.ICL001.3

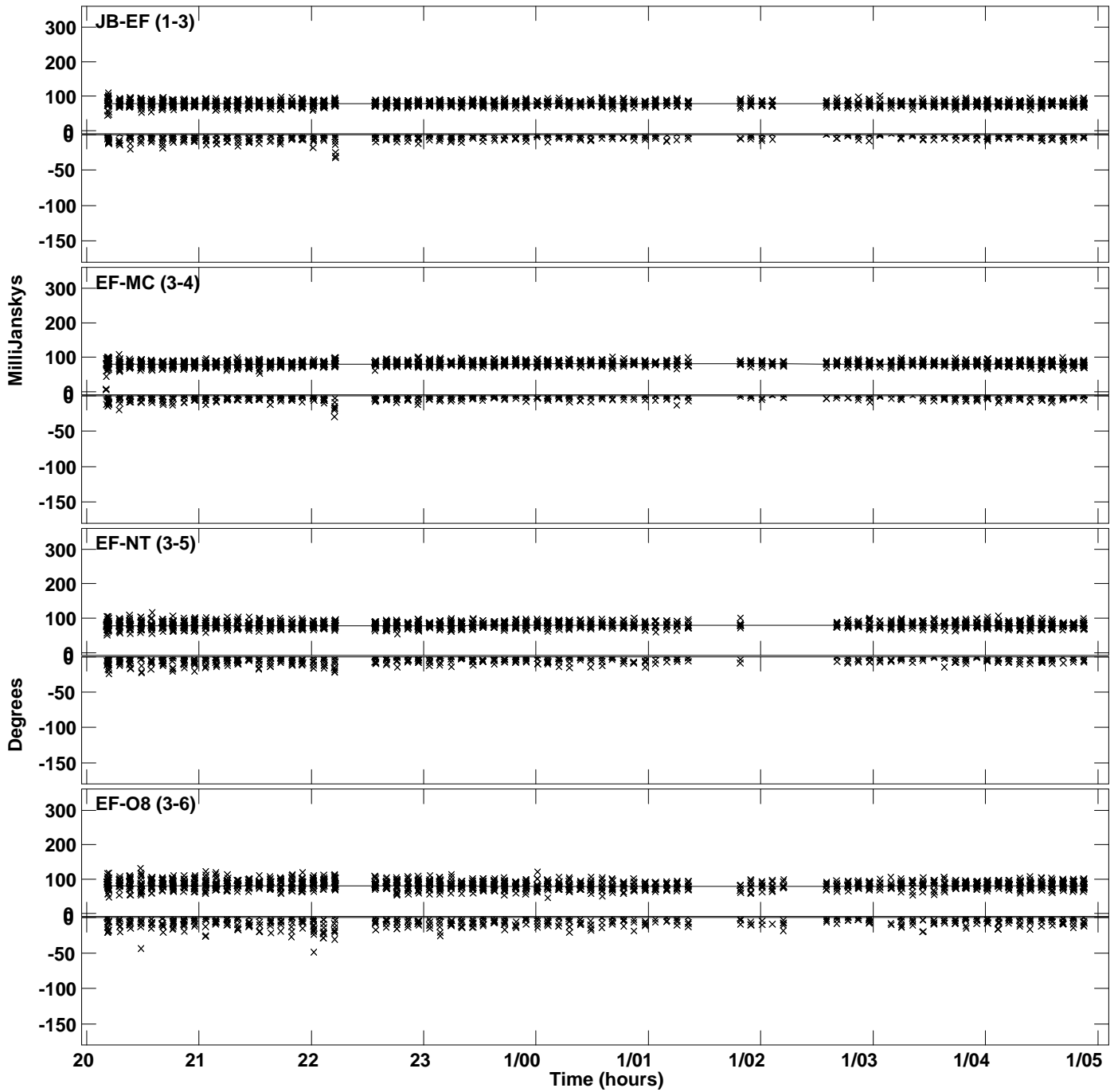

Plot file version 5 created 06-JUN-2023 12:05:31  
Amplitude and Phase vs Time for J1342+3507.MULTI.1 CL # 3  
IF 2 CHAN 1 STK LL of J1342+3507.ICL001.3

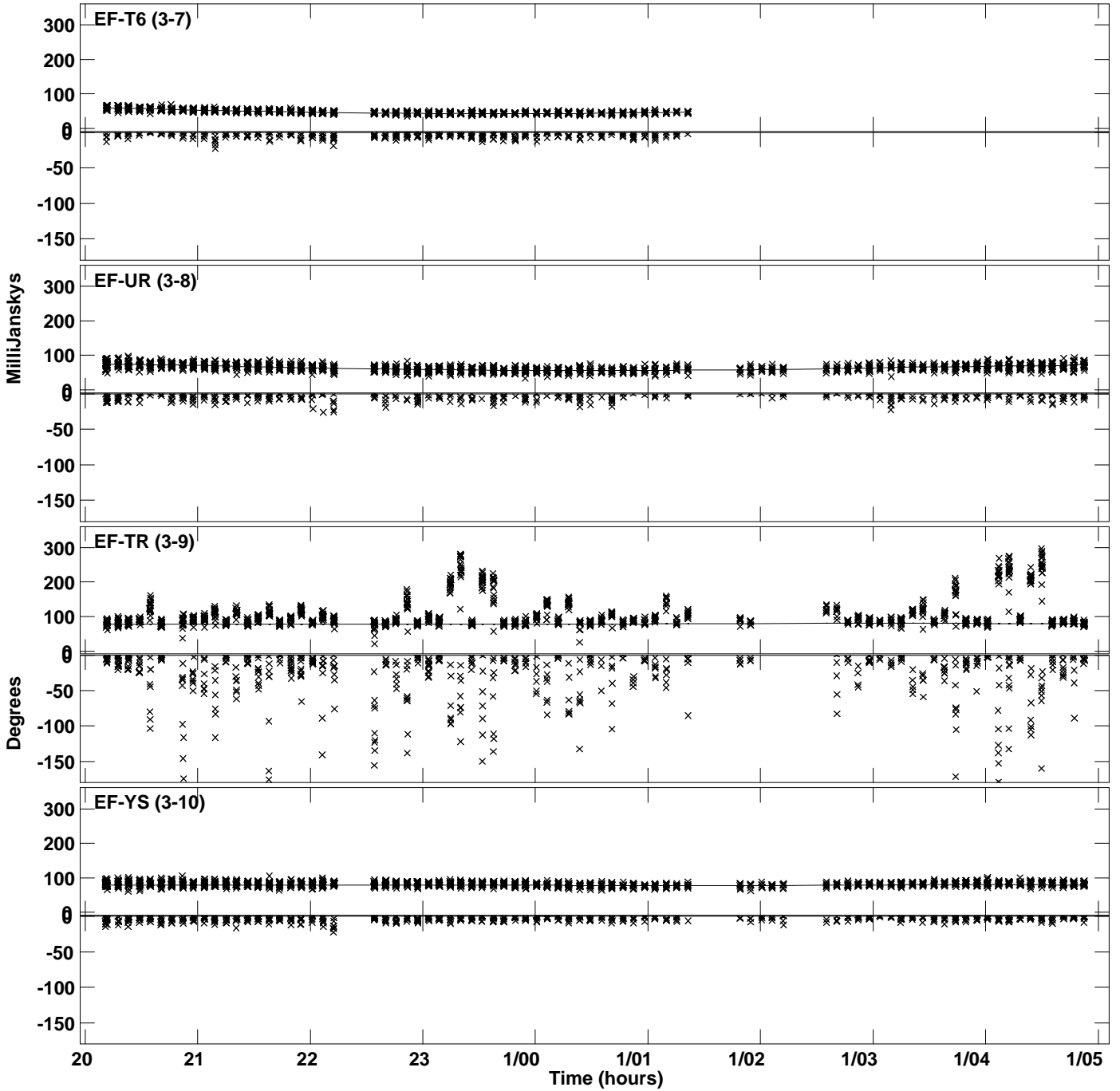

PLot file version 6 created 06-JUN-2023 12:05:31  
Amplitude andPhase vs Time for J1342+3507.MULTI.1 CL # 3  
IF 2 CHAN 1 STK LL of J1342+3507.ICL001.3

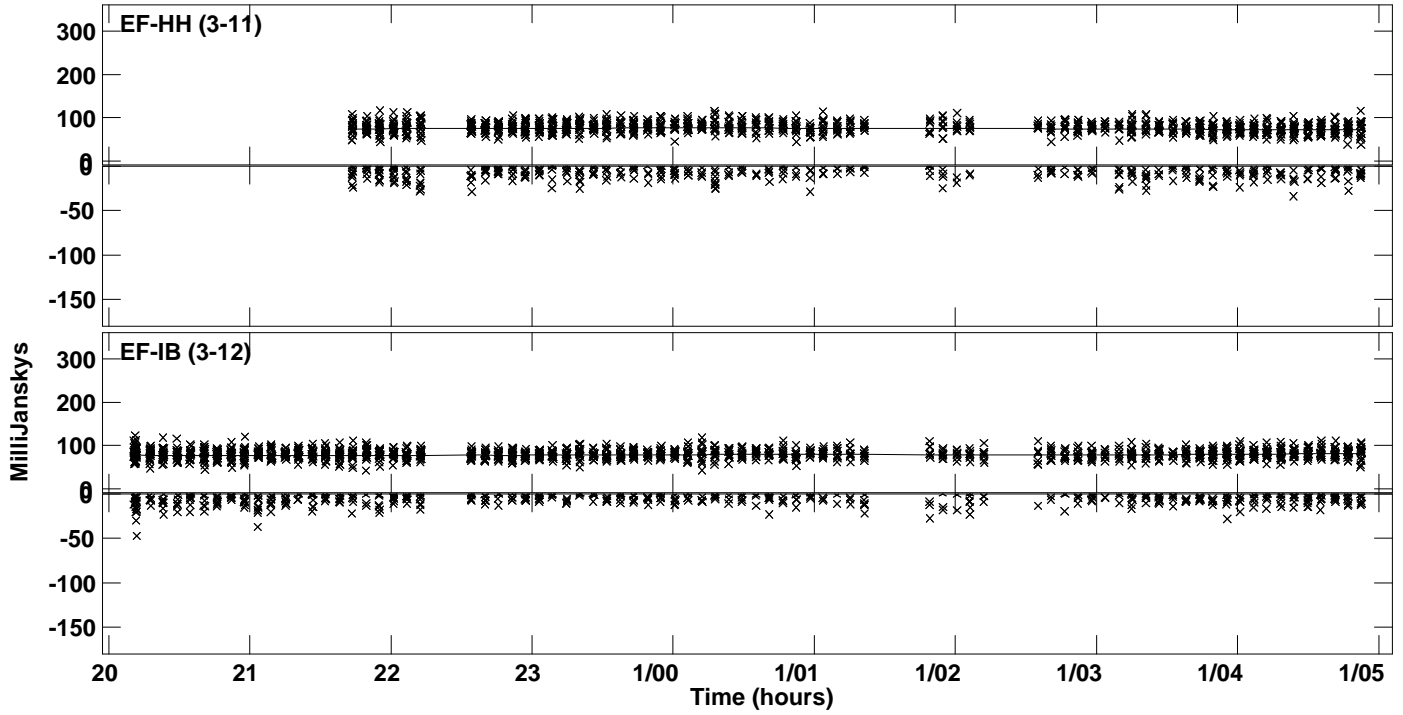

Plot file version 7 created 06-JUN-2023 12:05:31  
Amplitude and Phase vs Time for J1342+3507.MULTI.1 CL # 3  
IF 3 CHAN 1 STK LL of J1342+3507.ICL001.3

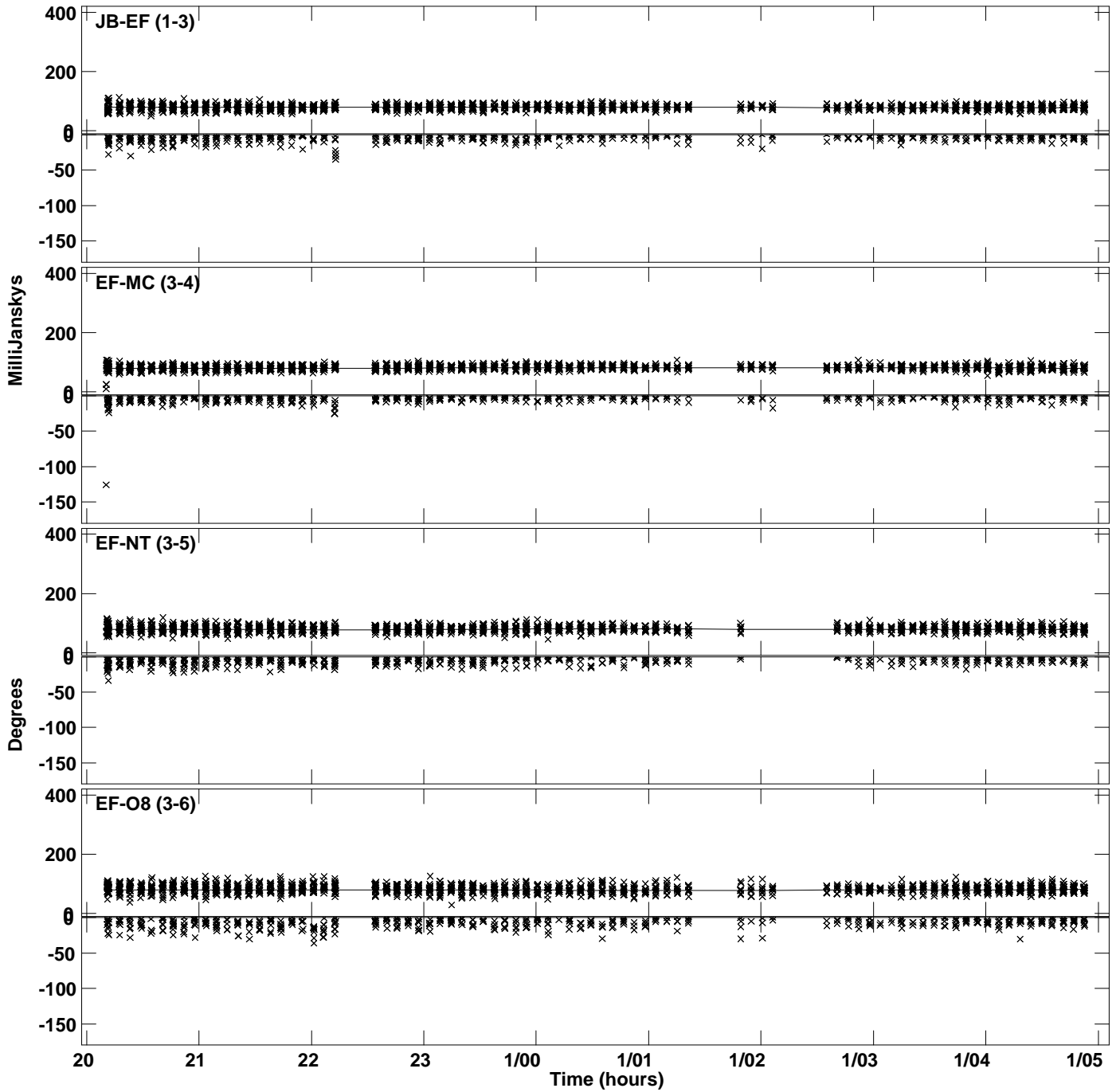

Plot file version 8 created 06-JUN-2023 12:05:31  
Amplitude andPhase vs Time for J1342+3507.MULTI.1 CL # 3  
IF 3 CHAN 1 STK LL of J1342+3507.ICL001.3

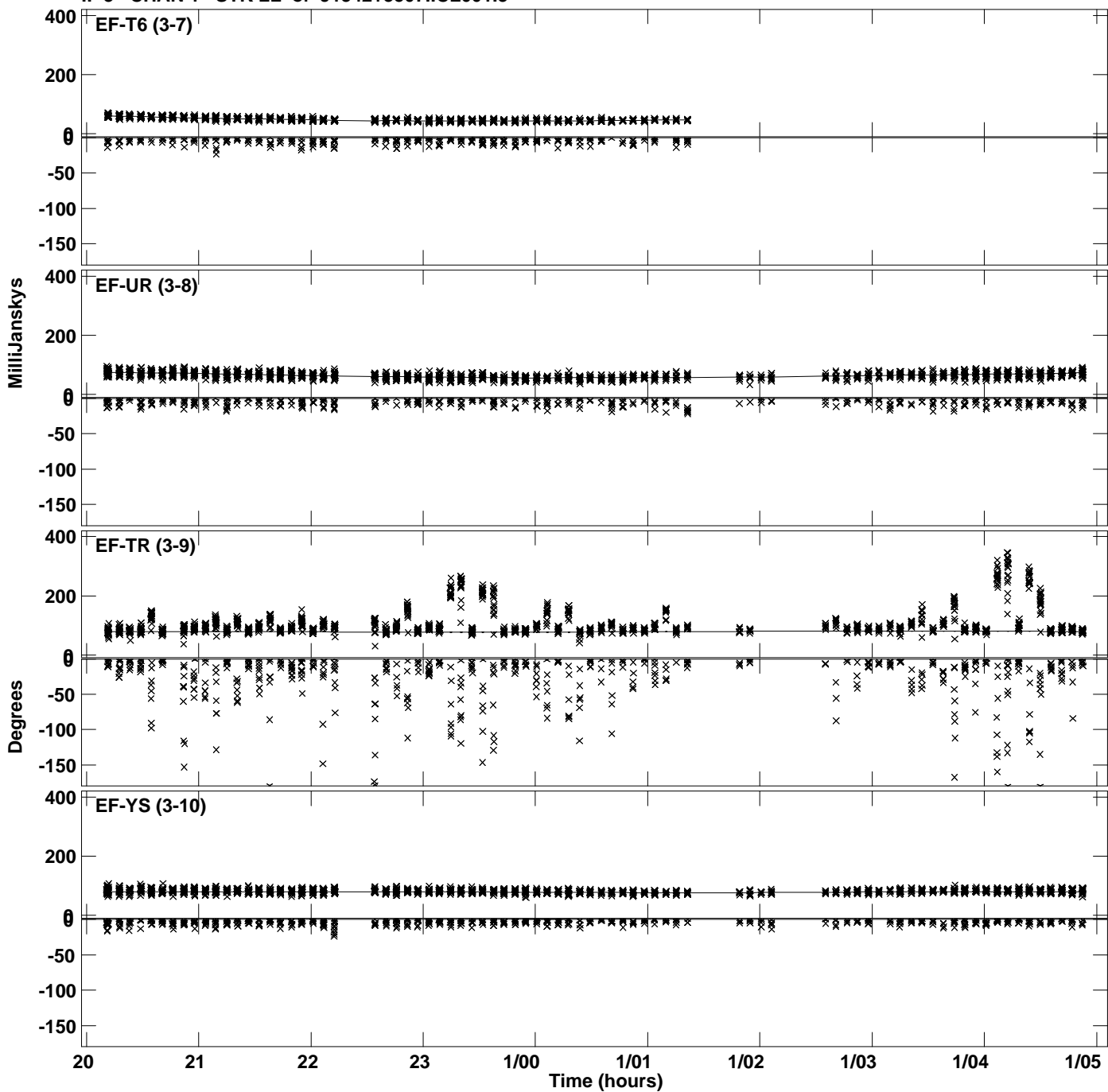



PLot file version 9 created 06-JUN-2023 12:05:31  
Amplitude and Phase vs Time for J1342+3507.MULTI.1 CL # 3  
IF 3 CHAN 1 STK LL of J1342+3507.ICL001.3

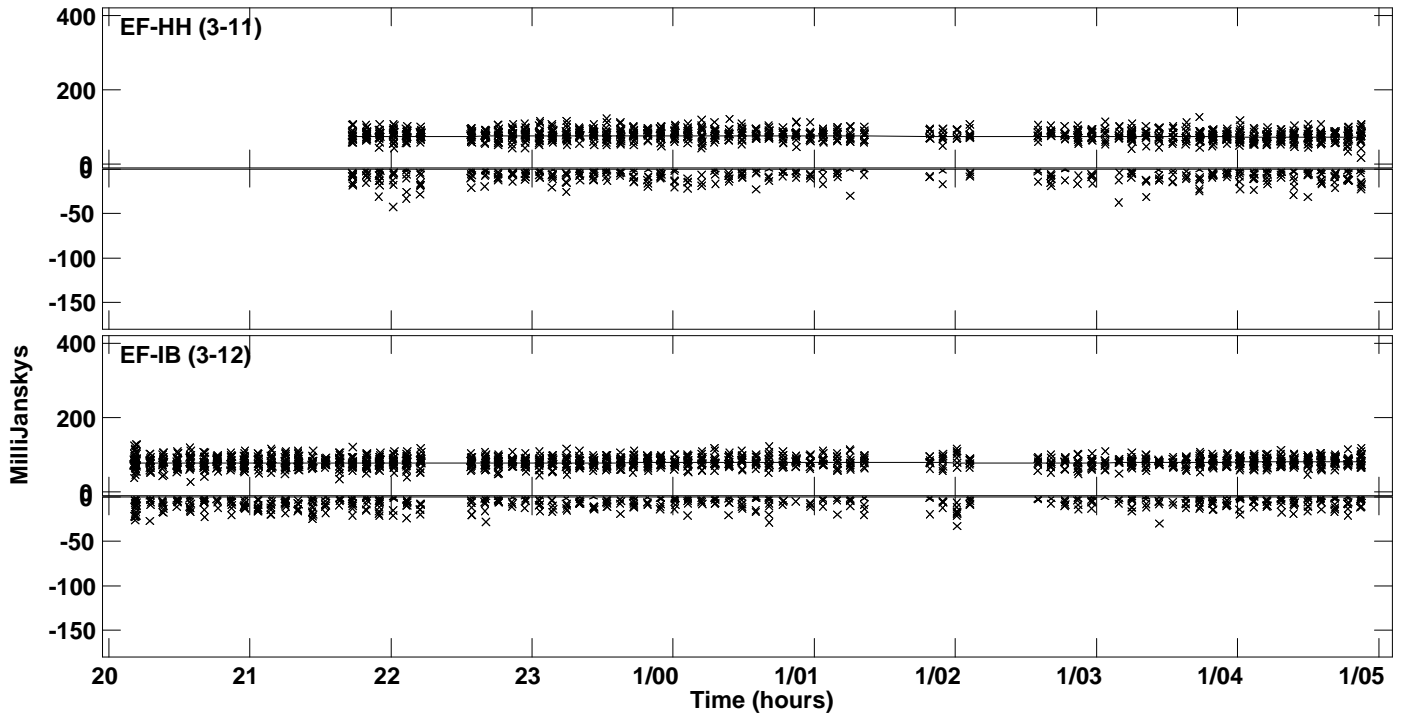

Plot file version 10 created 06-JUN-2023 12:05:32  
Amplitude and Phase vs Time for J1342+3507.MULTI.1 CL # 3  
IF 4 CHAN 1 STK LL of J1342+3507.ICL001.3

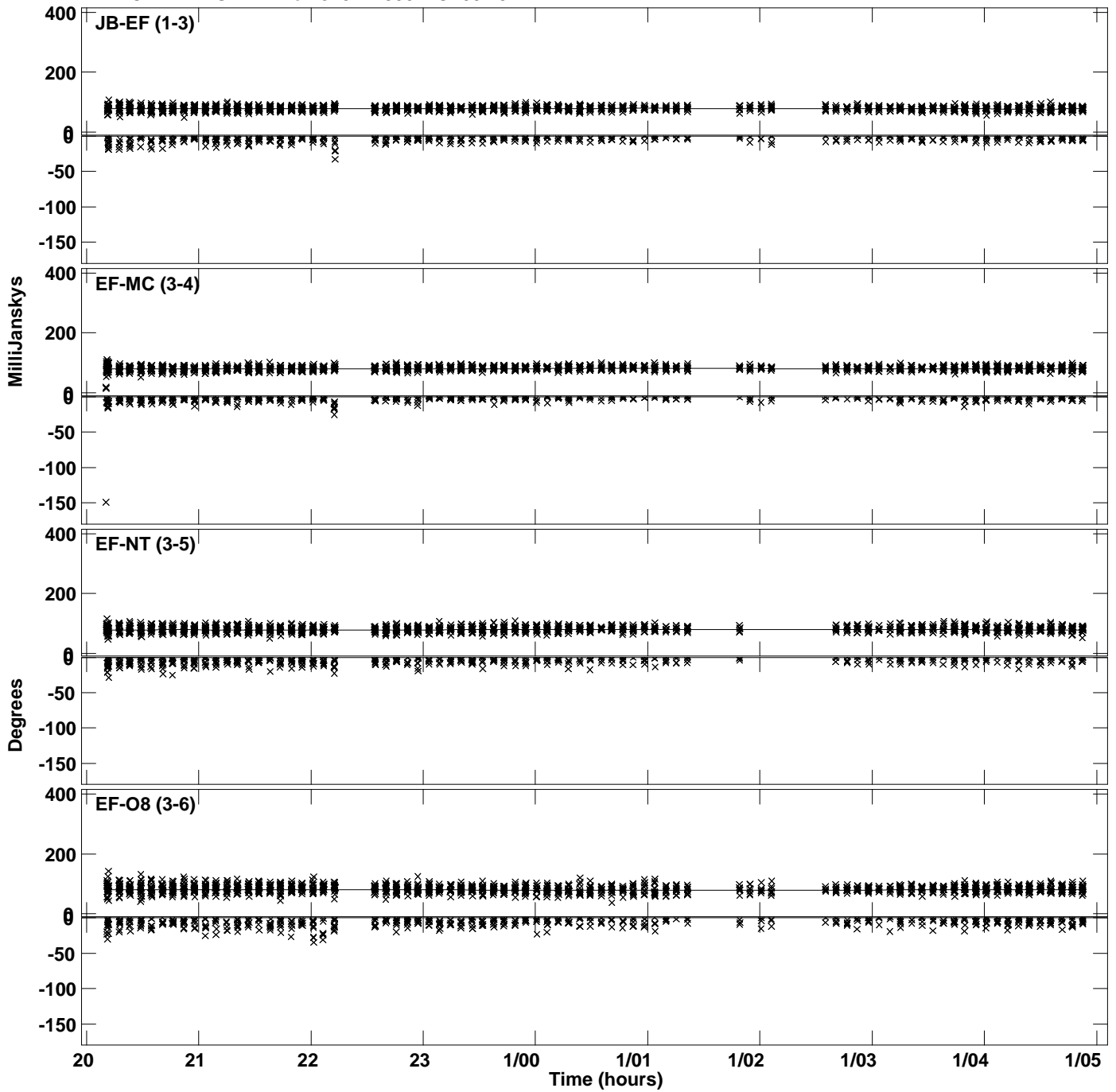

Plot file version 11 created 06-JUN-2023 12:05:32  
Amplitude and Phase vs Time for J1342+3507.MULTI.1 CL # 3  
IF 4 CHAN 1 STK LL of J1342+3507.ICL001.3

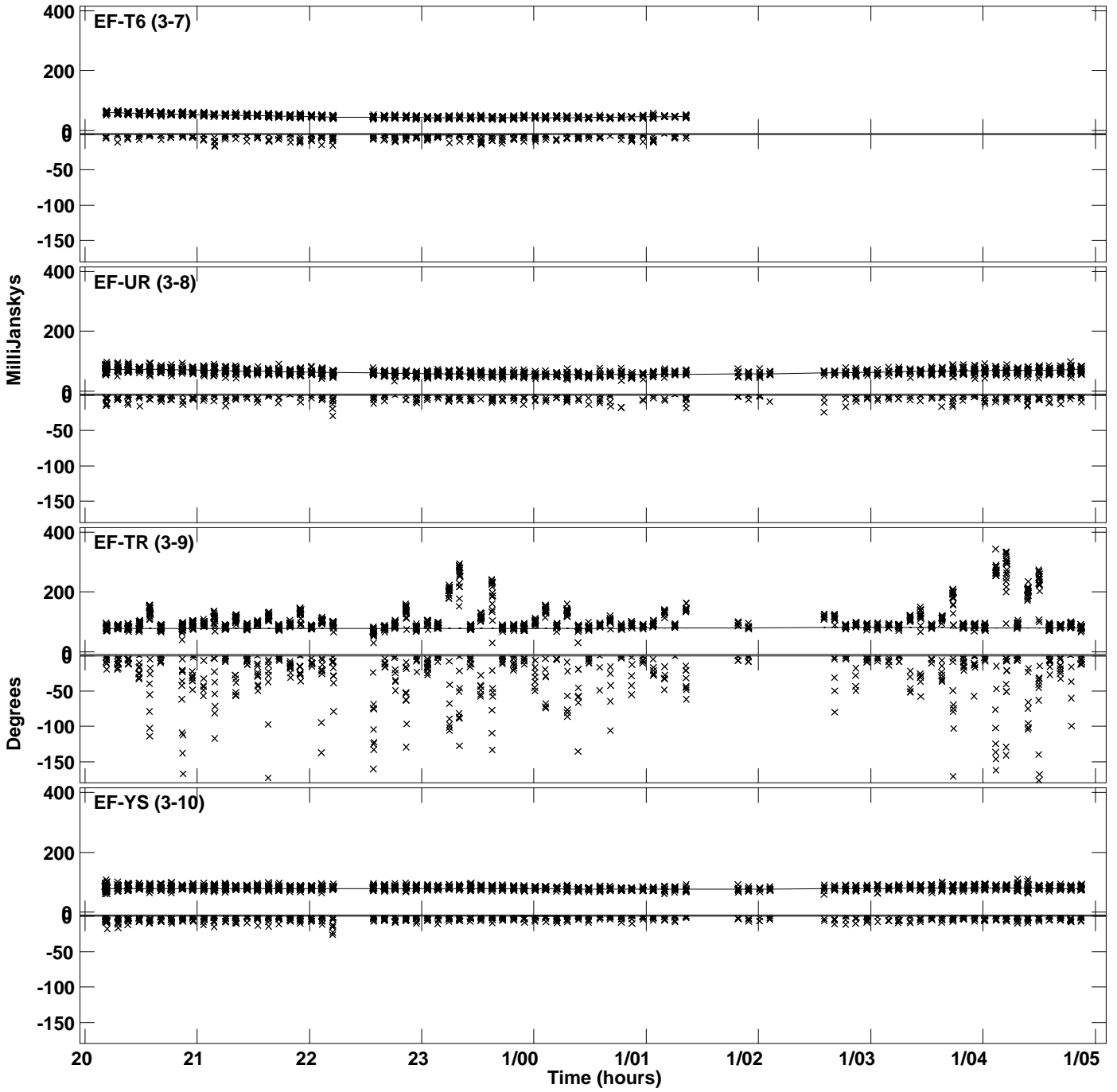

PLot file version 12 created 06-JUN-2023 12:05:32  
Amplitude andPhase vs Time for J1342+3507.MULTI.1 CL # 3  
IF 4 CHAN 1 STK LL of J1342+3507.ICL001.3

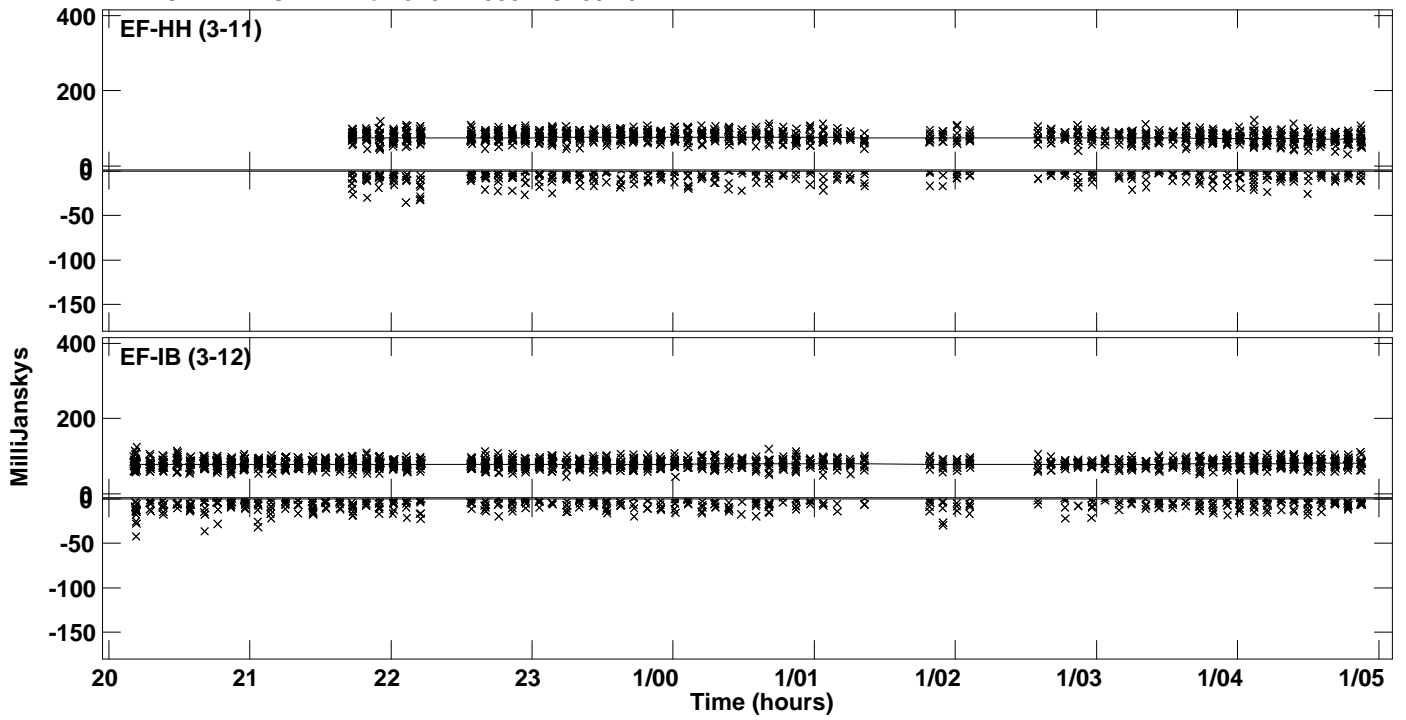

Plot file version 13 created 06-JUN-2023 12:05:32  
Amplitude and Phase vs Time for J1342+3507.MULTI.1 CL # 3  
IF 5 CHAN 1 STK LL of J1342+3507.ICL001.3

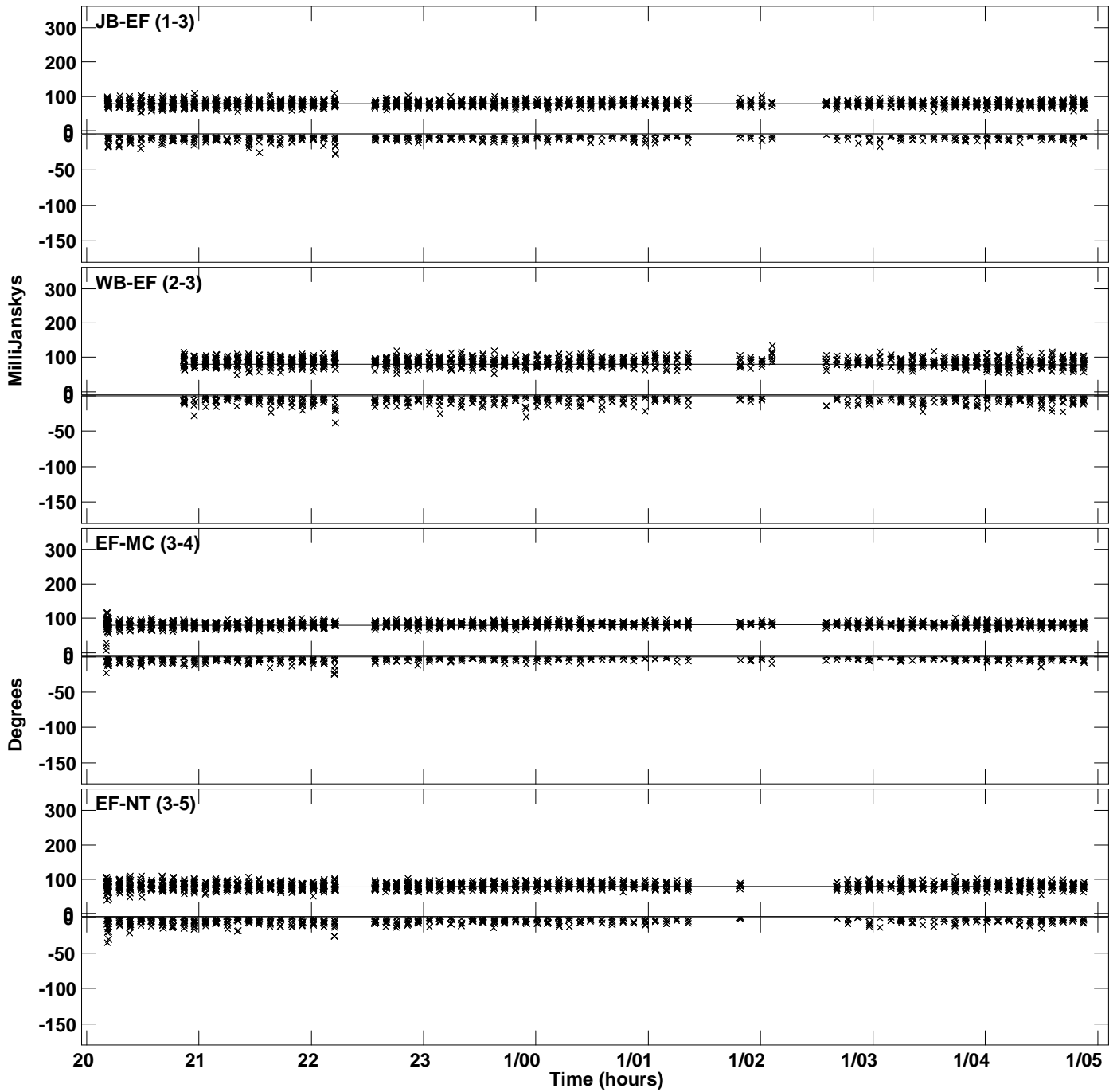

Plot file version 14 created 06-JUN-2023 12:05:32  
Amplitude and Phase vs Time for J1342+3507.MULTI.1 CL # 3  
IF 5 CHAN 1 STK LL of J1342+3507.ICL001.3

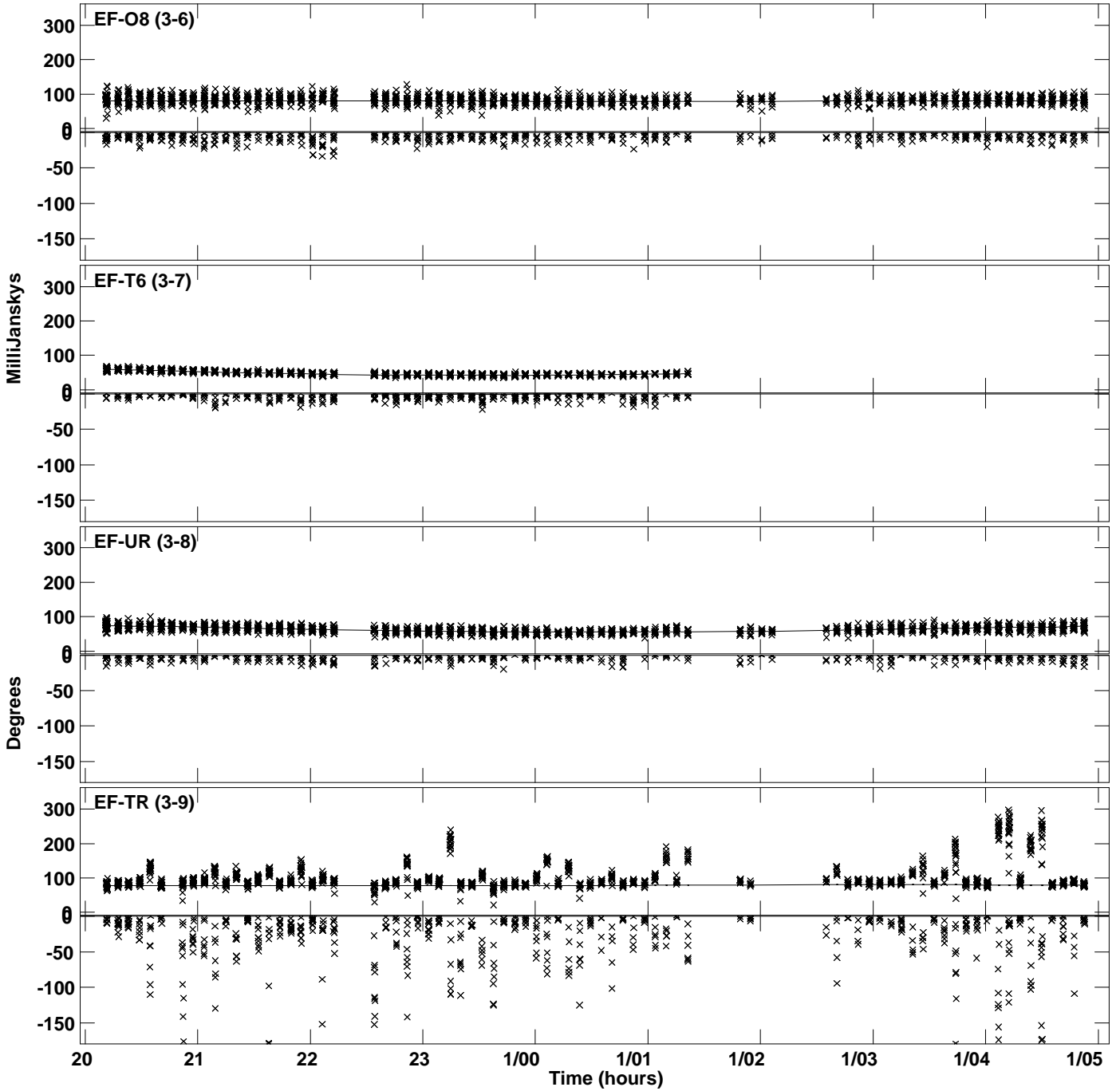

Plot file version 15 created 06-JUN-2023 12:05:32  
Amplitude andPhase vs Time for J1342+3507.MULTI.1 CL # 3  
IF 5 CHAN 1 STK LL of J1342+3507.ICL001.3

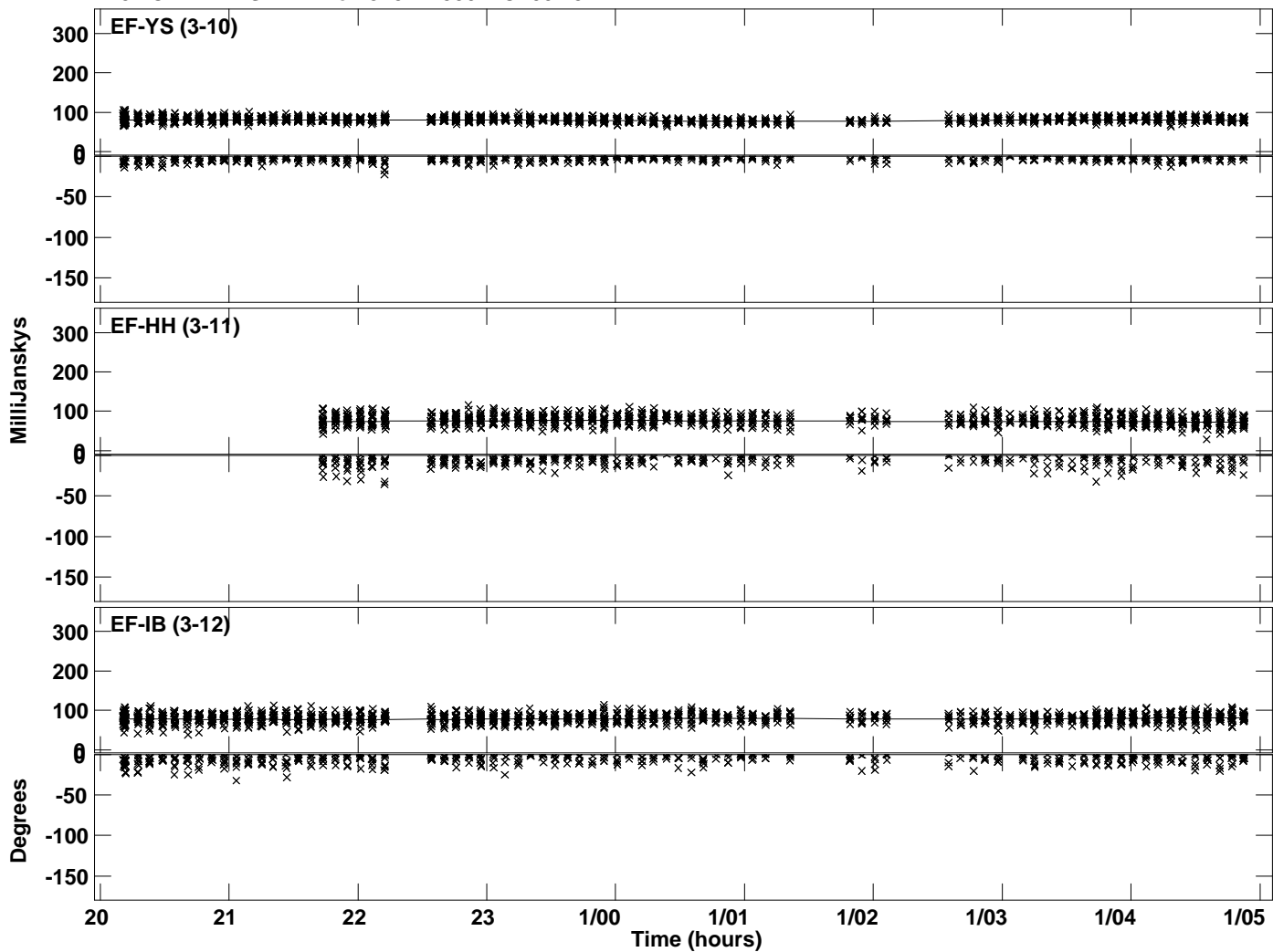

Plot file version 16 created 06-JUN-2023 12:05:32  
Amplitude andPhase vs Time for J1342+3507.MULTI.1 CL # 3  
IF 6 CHAN 1 STK LL of J1342+3507.ICL001.3

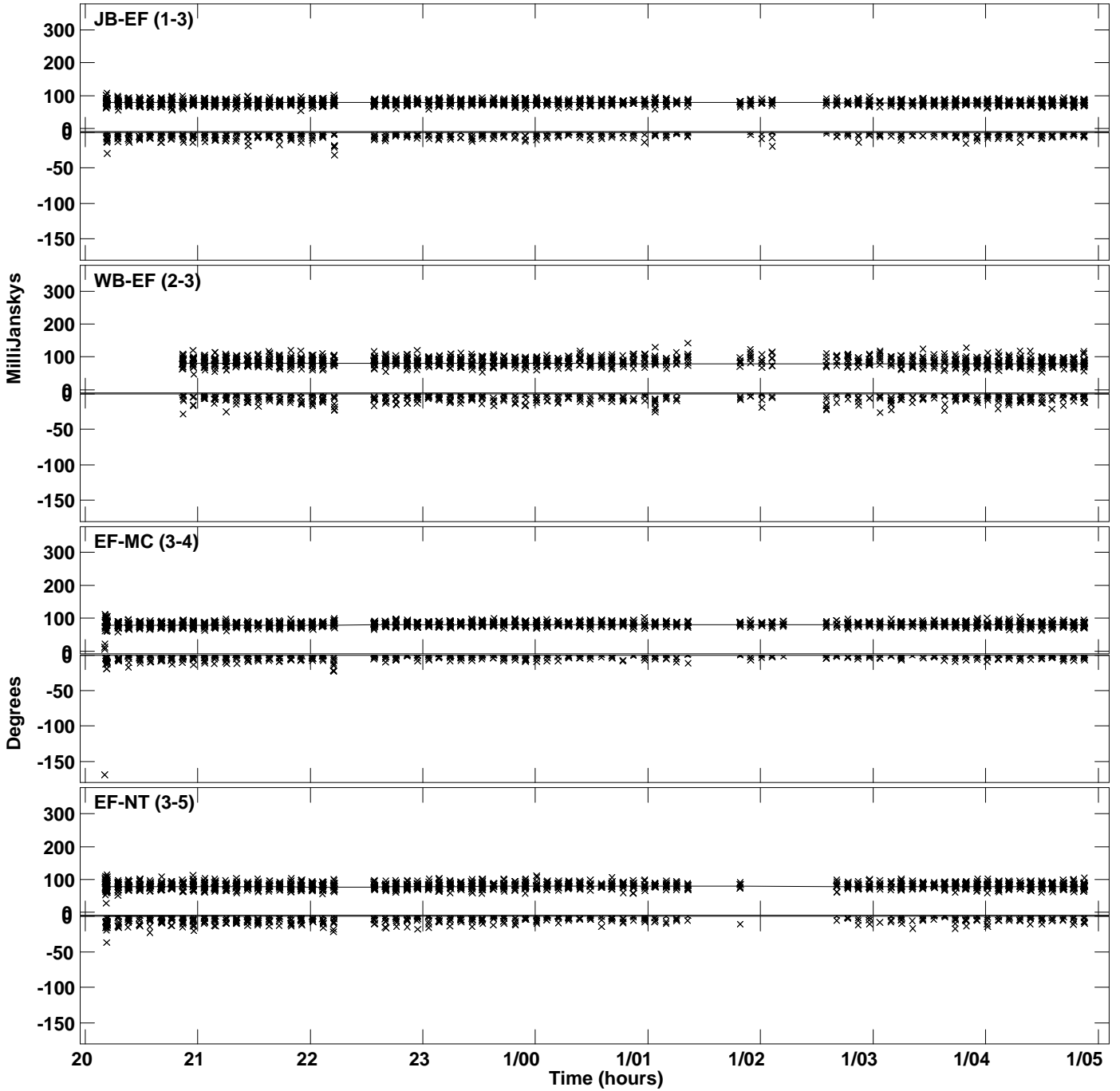



Plot file version 17 created 06-JUN-2023 12:05:32  
Amplitude and Phase vs Time for J1342+3507.MULTI.1 CL # 3  
IF 6 CHAN 1 STK LL of J1342+3507.ICL001.3

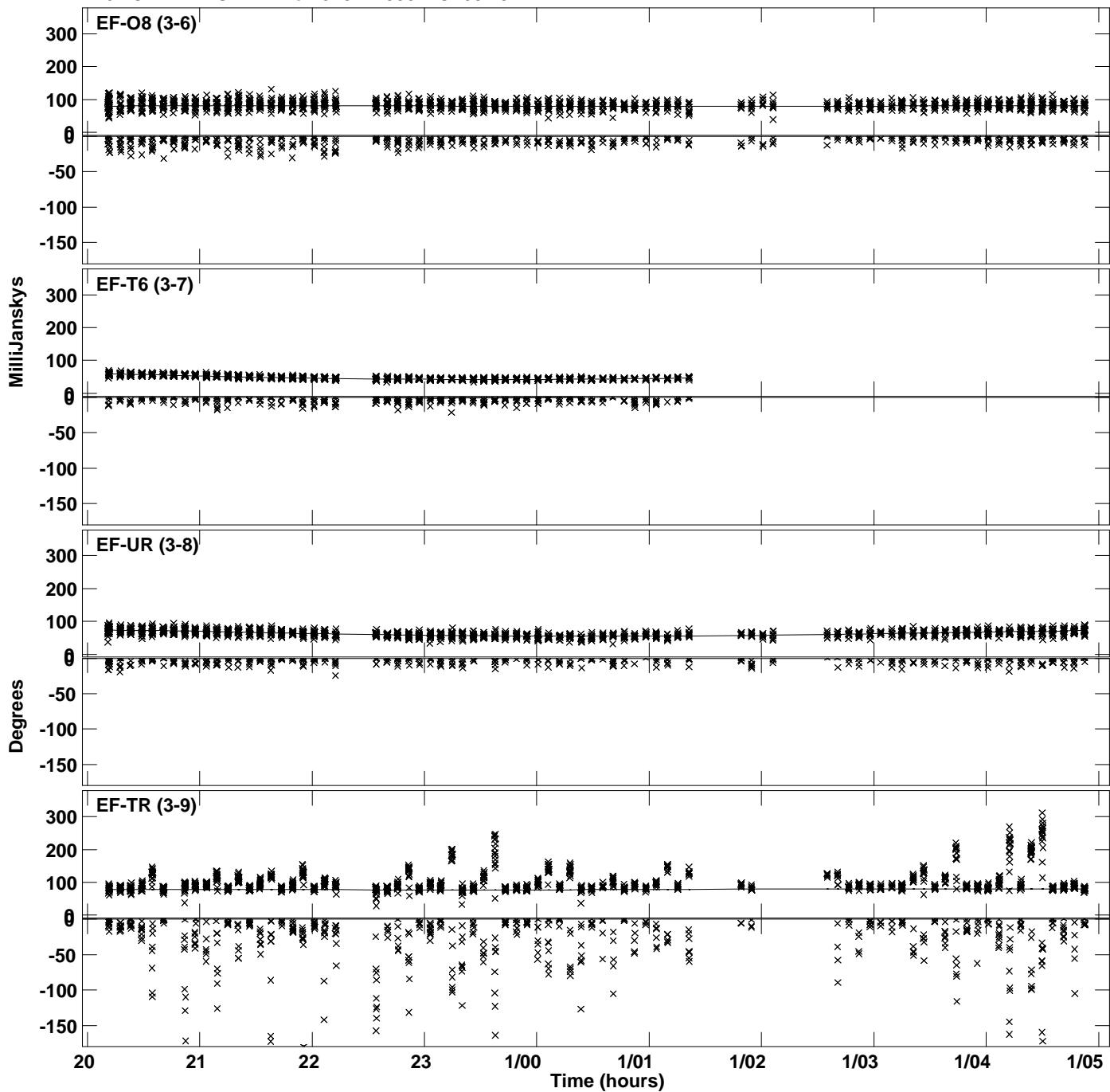

Plot file version 18 created 06-JUN-2023 12:05:32  
Amplitude and Phase vs Time for J1342+3507.MULTI.1 CL # 3  
IF 6 CHAN 1 STK LL of J1342+3507.ICL001.3

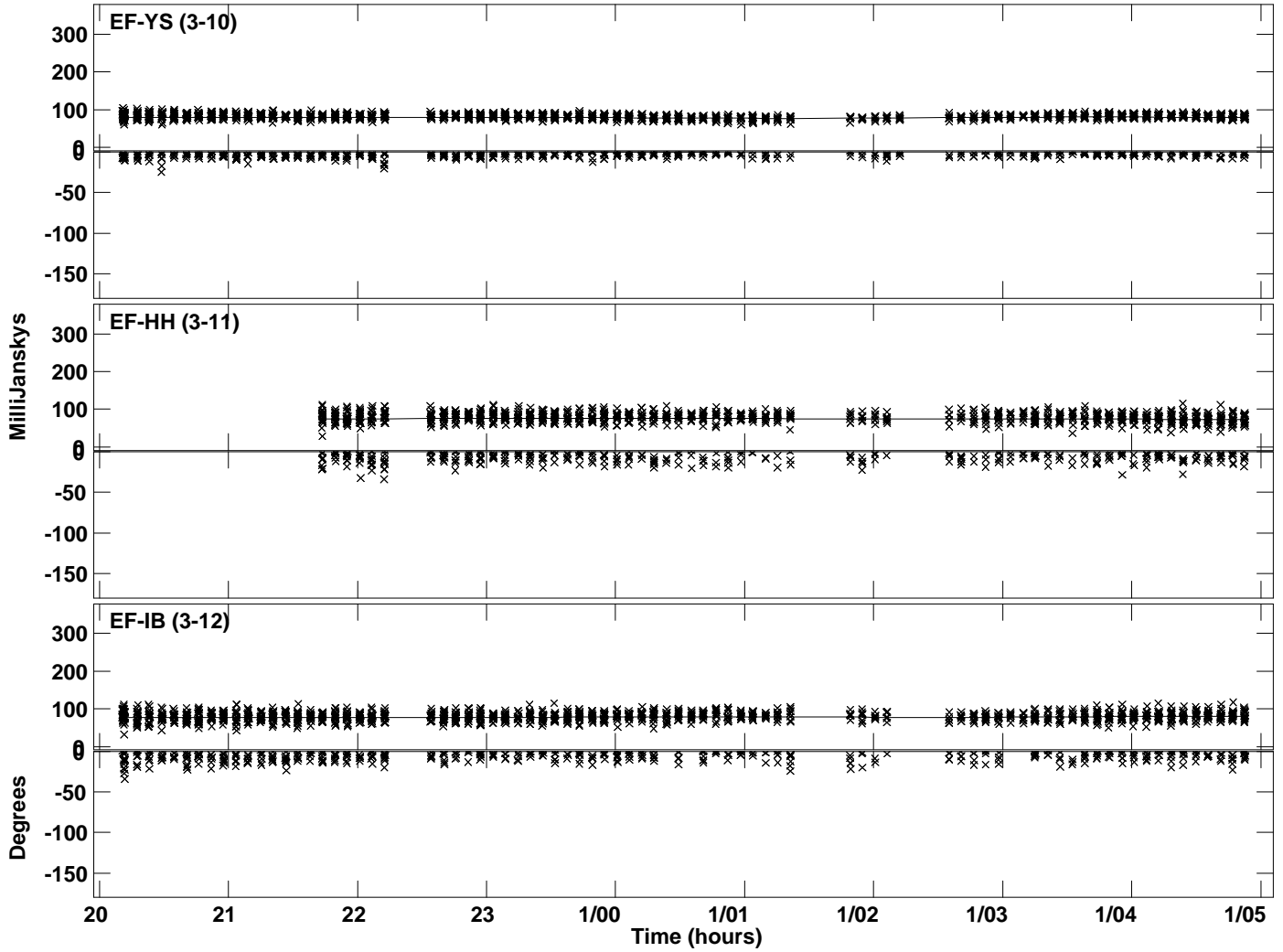

PLot file version 19 created 06-JUN-2023 12:05:33  
Amplitude and Phase vs Time for J1342+3507.MULTI.1 CL # 3  
IF 7 CHAN 1 STK LL of J1342+3507.ICL001.3

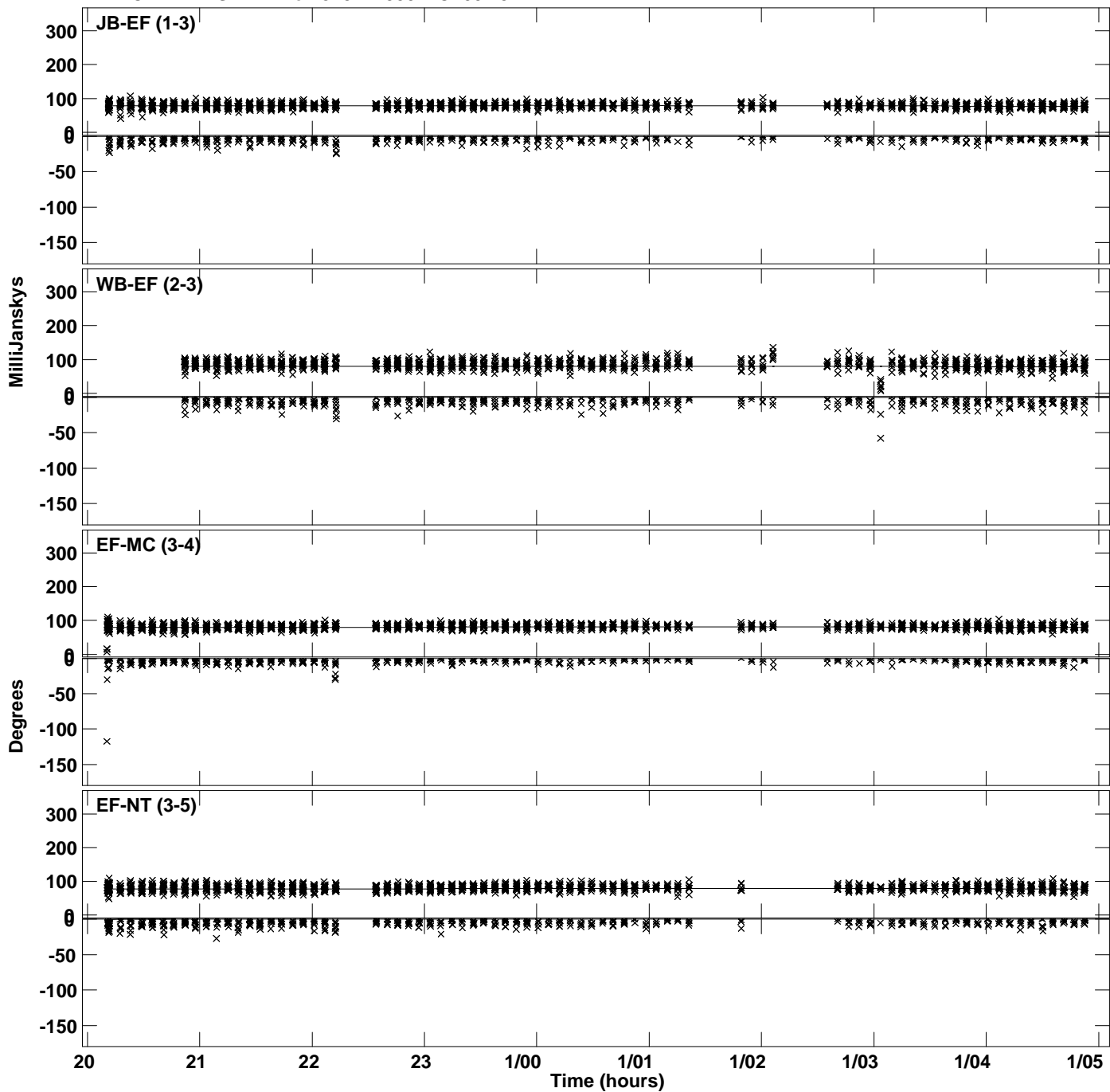

Plot file version 20 created 06-JUN-2023 12:05:33  
Amplitude and Phase vs Time for J1342+3507.MULTI.1 CL # 3  
IF 7 CHAN 1 STK LL of J1342+3507.ICL001.3

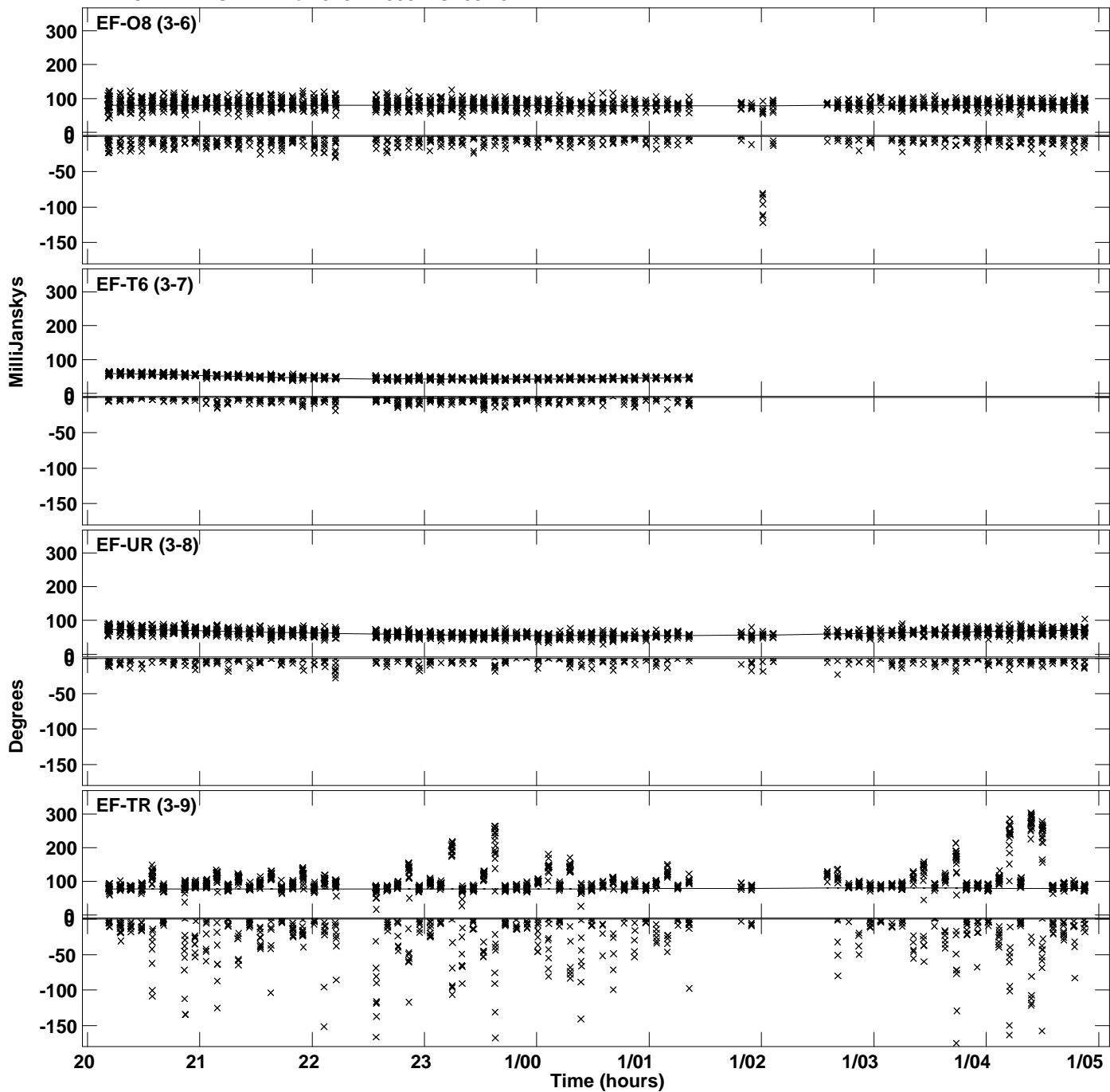

Plot file version 21 created 06-JUN-2023 12:05:33  
Amplitude and Phase vs Time for J1342+3507.MULTI.1 CL # 3  
IF 7 CHAN 1 STK LL of J1342+3507.ICL001.3

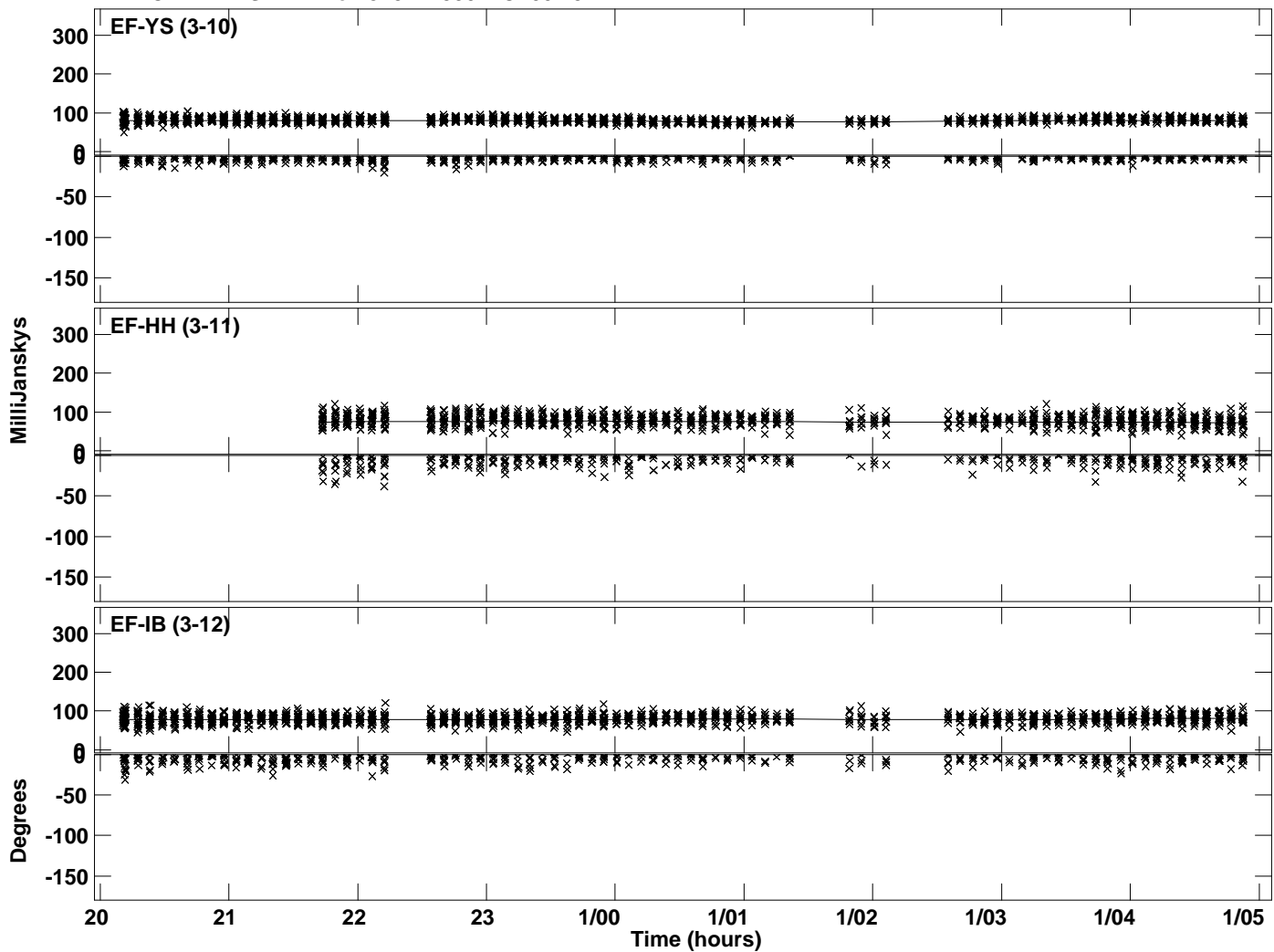

Plot file version 22 created 06-JUN-2023 12:05:33  
Amplitude and Phase vs Time for J1342+3507.MULTI.1 CL # 3  
IF 8 CHAN 1 STK LL of J1342+3507.ICL001.3

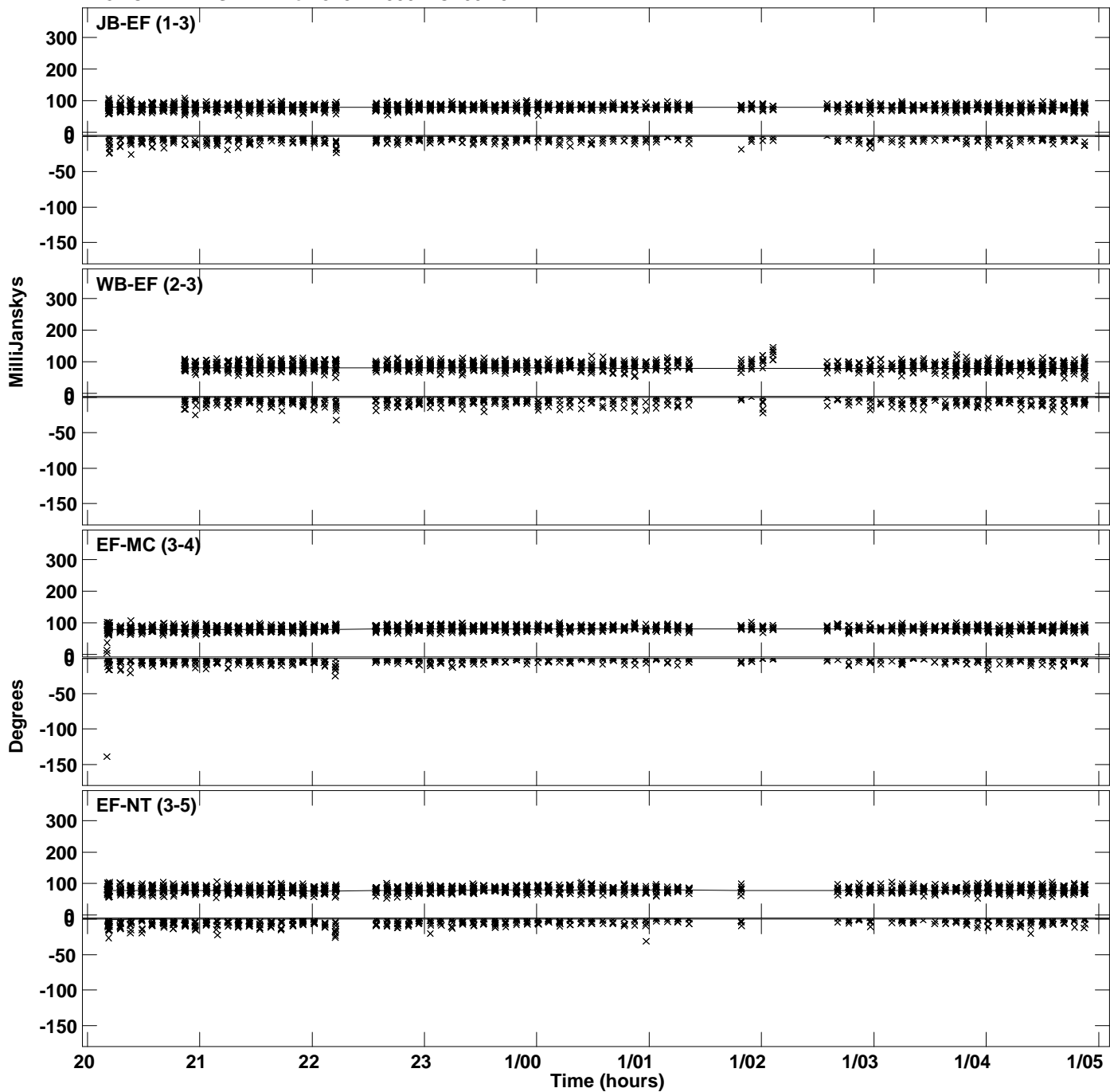

Plot file version 23 created 06-JUN-2023 12:05:33  
Amplitude and Phase vs Time for J1342+3507.MULTI.1 CL # 3  
IF 8 CHAN 1 STK LL of J1342+3507.ICL001.3

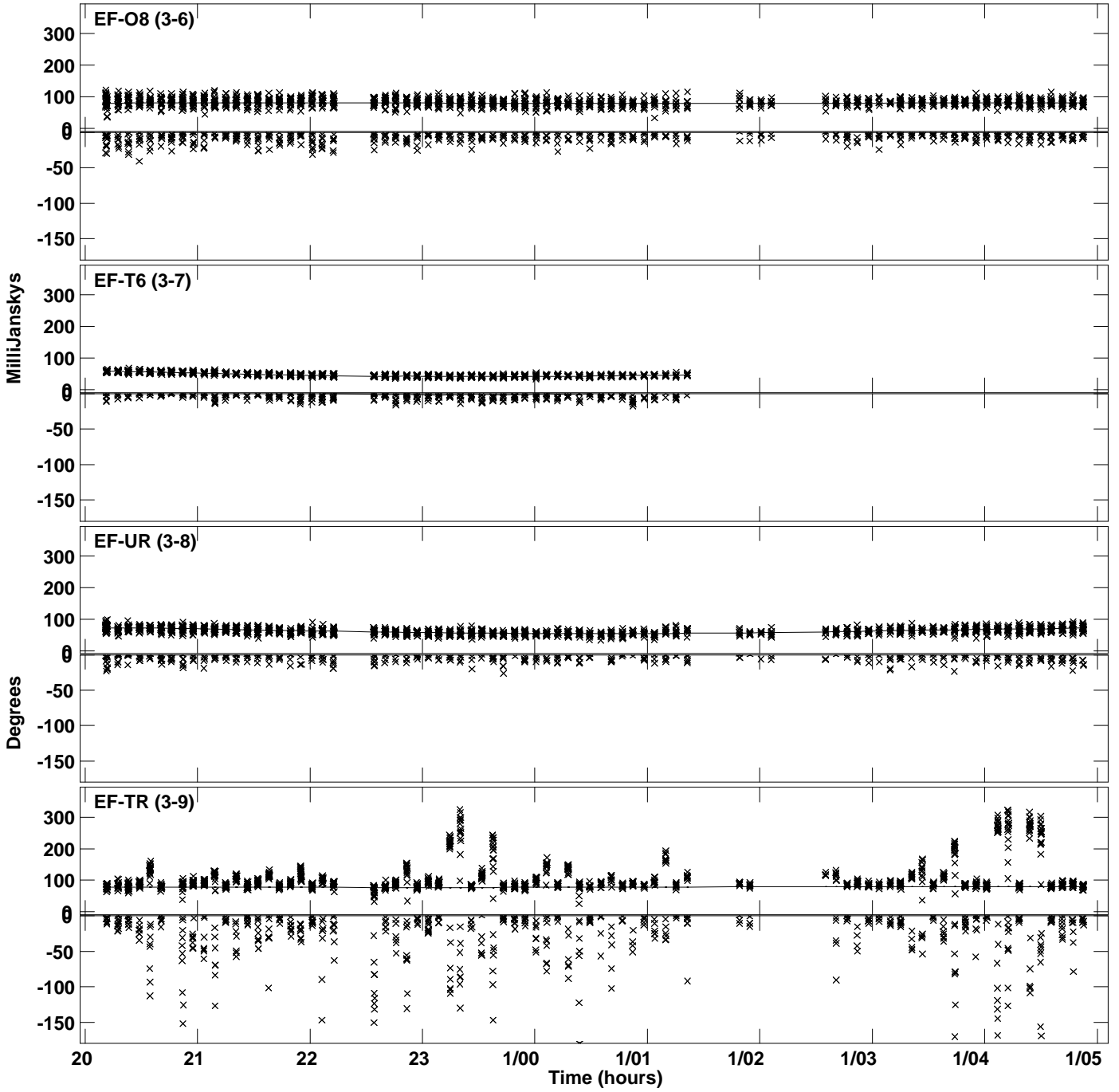

Plot file version 24 created 06-JUN-2023 12:05:33  
Amplitude and Phase vs Time for J1342+3507.MULTI.1 CL # 3  
IF 8 CHAN 1 STK LL of J1342+3507.ICL001.3

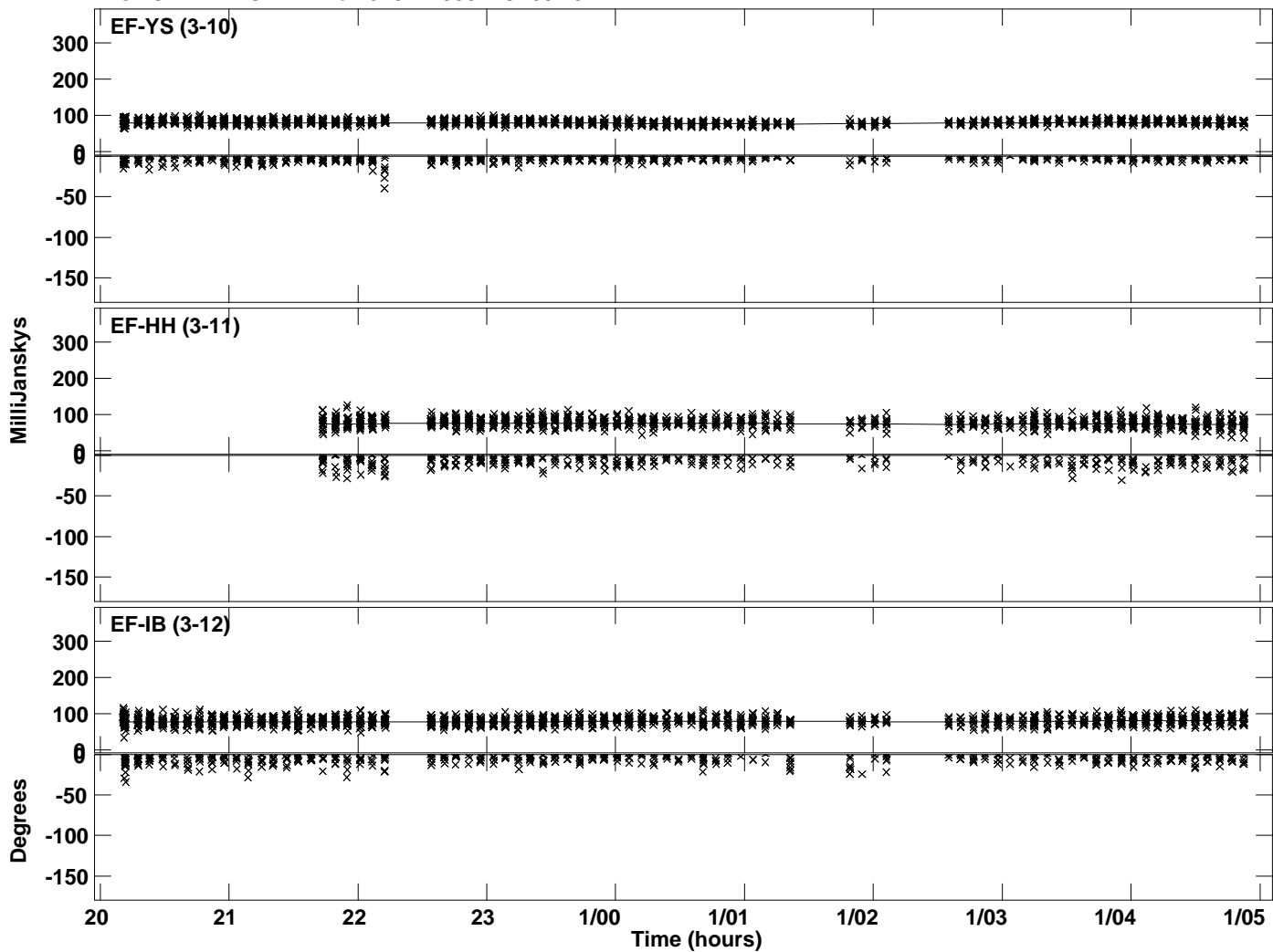



Plot file version 25 created 06-JUN-2023 12:05:34  
Amplitude and Phase vs Time for J1342+3507.MULTI.1 CL # 3  
IF 1 CHAN 1 STK RR of J1342+3507.ICL001.3

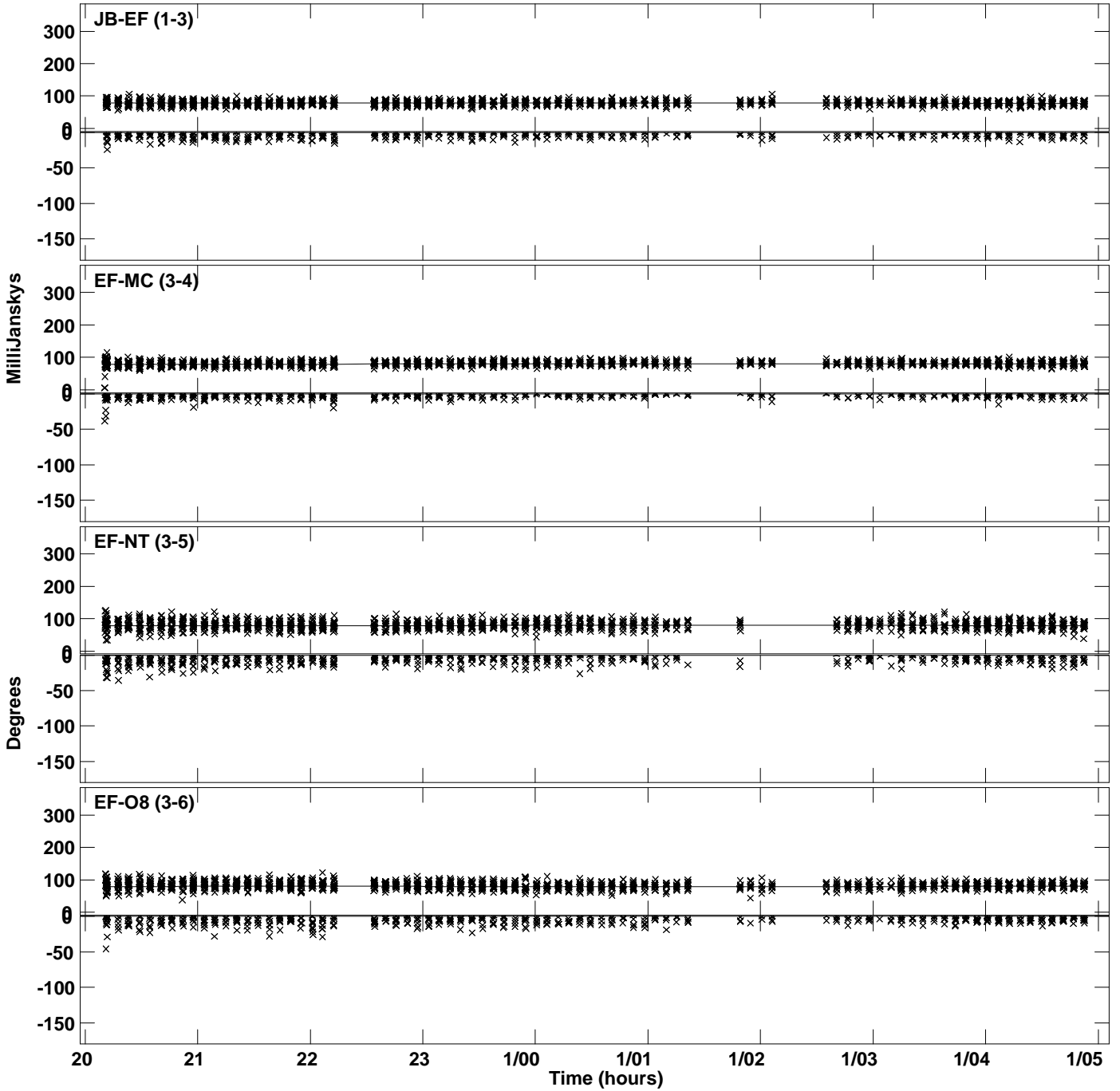

Plot file version 26 created 06-JUN-2023 12:05:34  
Amplitude andPhase vs Time for J1342+3507.MULTI.1 CL # 3  
IF 1 CHAN 1 STK RR of J1342+3507.ICL001.3

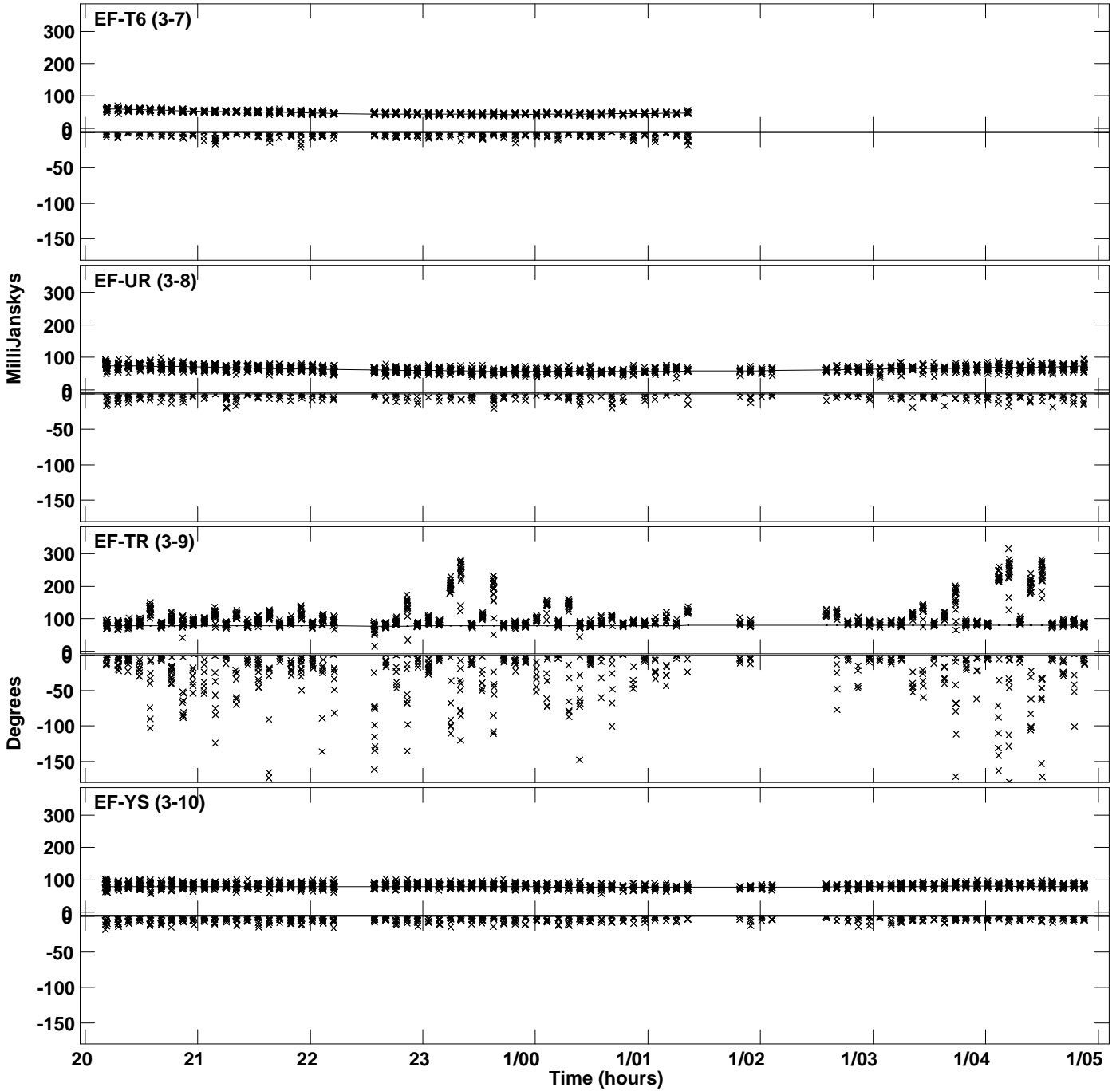

PLot file version 27 created 06-JUN-2023 12:05:34  
Amplitude andPhase vs Time for J1342+3507.MULTI.1 CL # 3  
IF 1 CHAN 1 STK RR of J1342+3507.ICL001.3

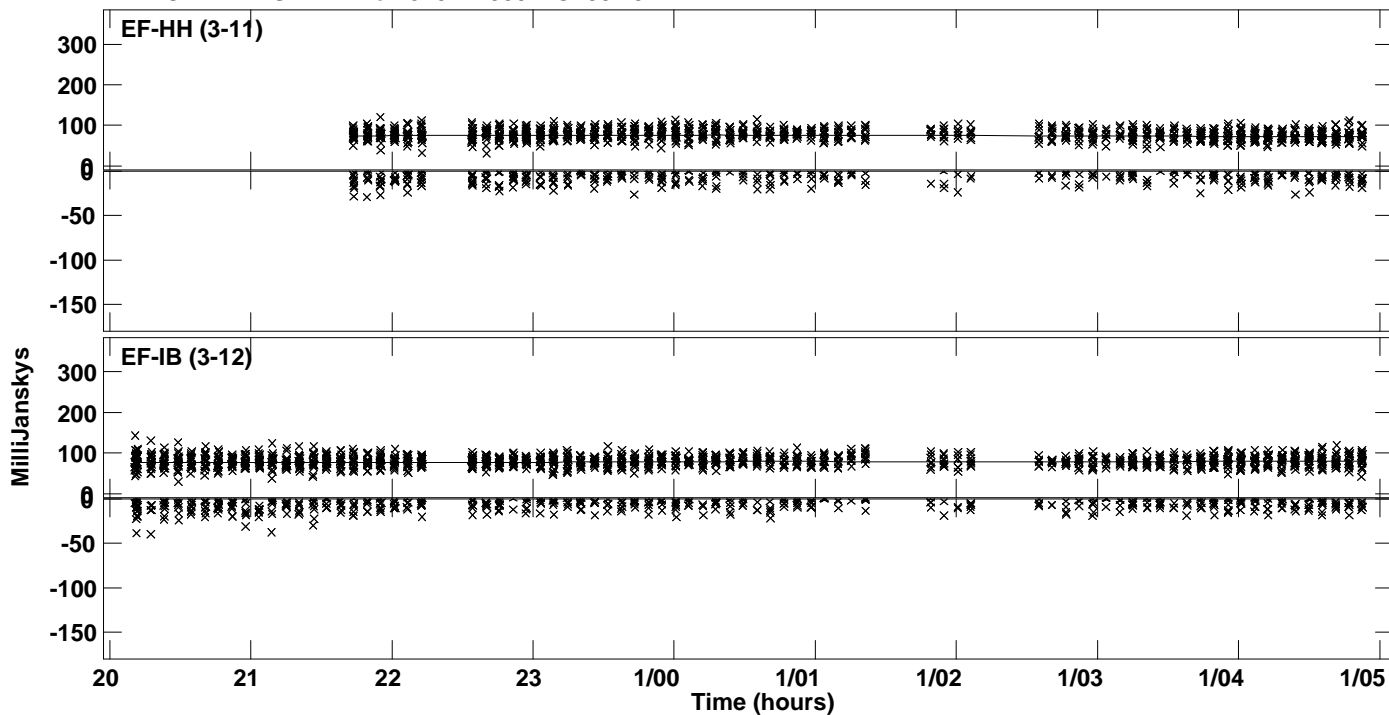

Plot file version 28 created 06-JUN-2023 12:05:34  
Amplitude andPhase vs Time for J1342+3507.MULTI.1 CL # 3  
IF 2 CHAN 1 STK RR of J1342+3507.ICL001.3

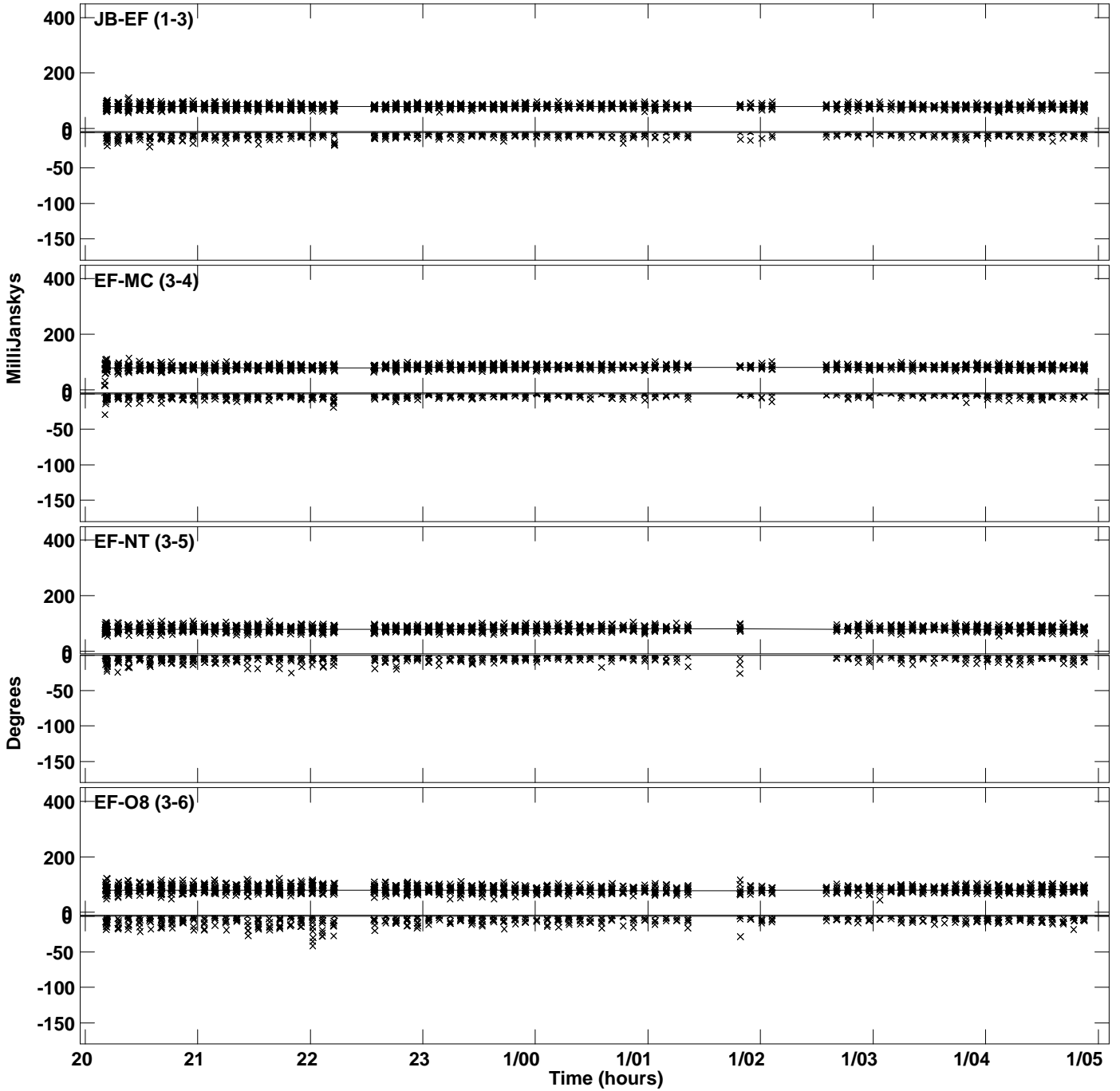

Plot file version 29 created 06-JUN-2023 12:05:34  
Amplitude and Phase vs Time for J1342+3507.MULTI.1 CL # 3  
IF 2 CHAN 1 STK RR of J1342+3507.ICL001.3

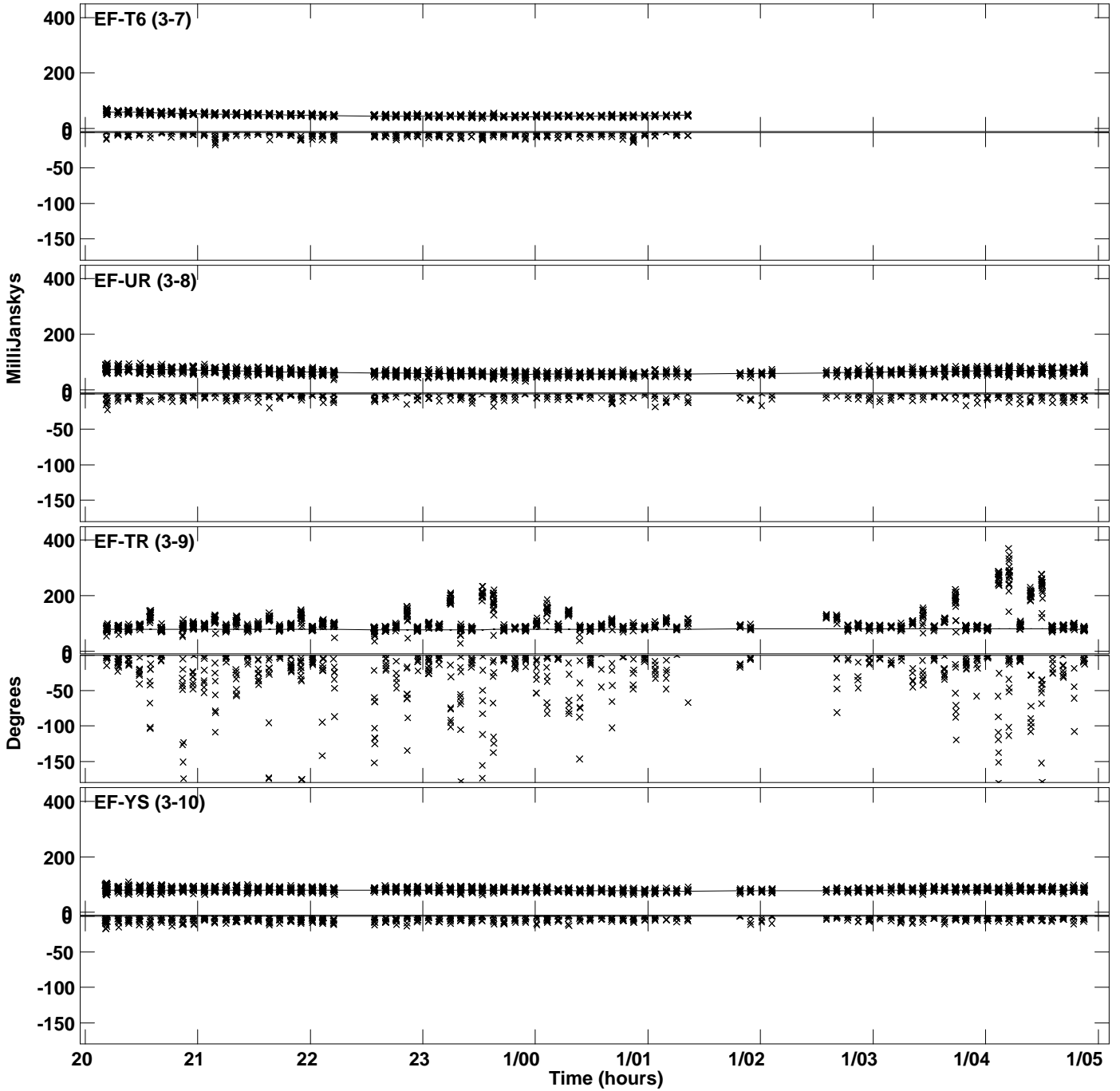

PLot file version 30 created 06-JUN-2023 12:05:34  
Amplitude andPhase vs Time for J1342+3507.MULTI.1 CL # 3  
IF 2 CHAN 1 STK RR of J1342+3507.ICL001.3

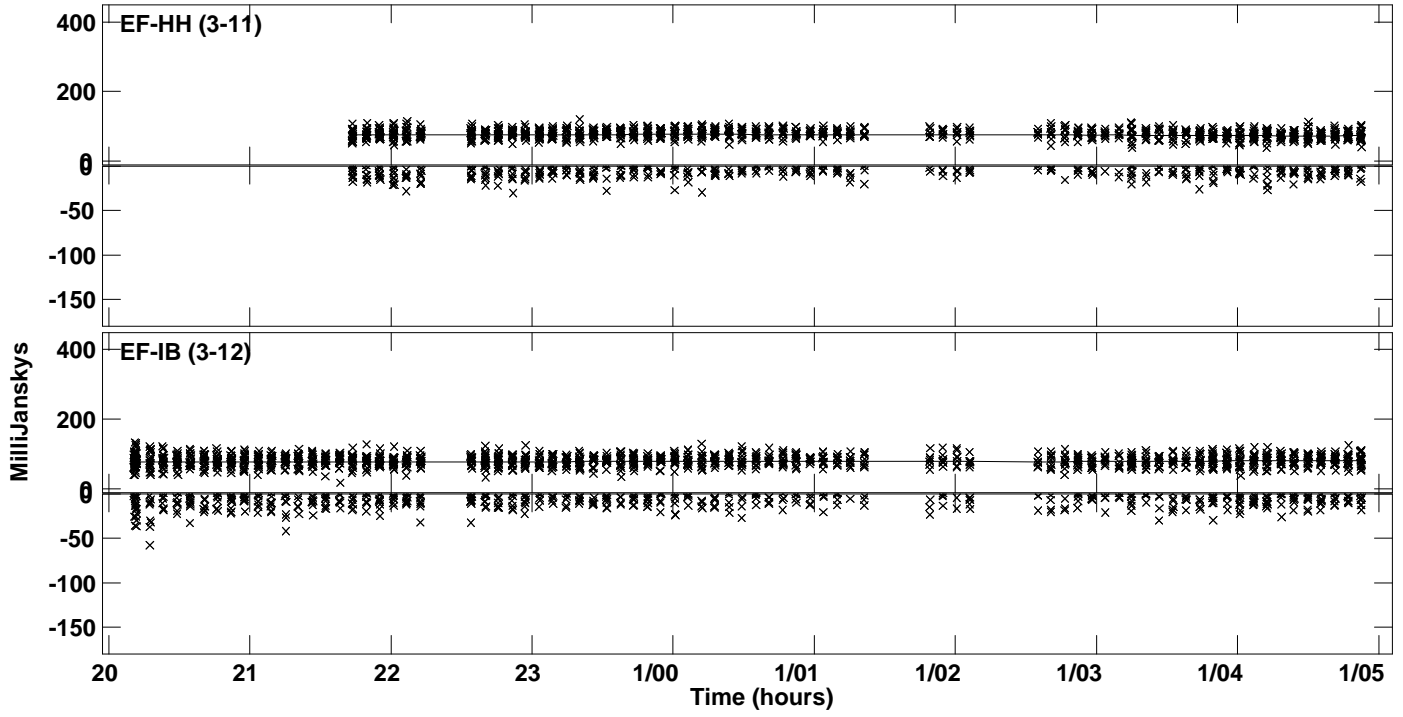

Plot file version 31 created 06-JUN-2023 12:05:34  
Amplitude and Phase vs Time for J1342+3507.MULTI.1 CL # 3  
IF 3 CHAN 1 STK RR of J1342+3507.ICL001.3

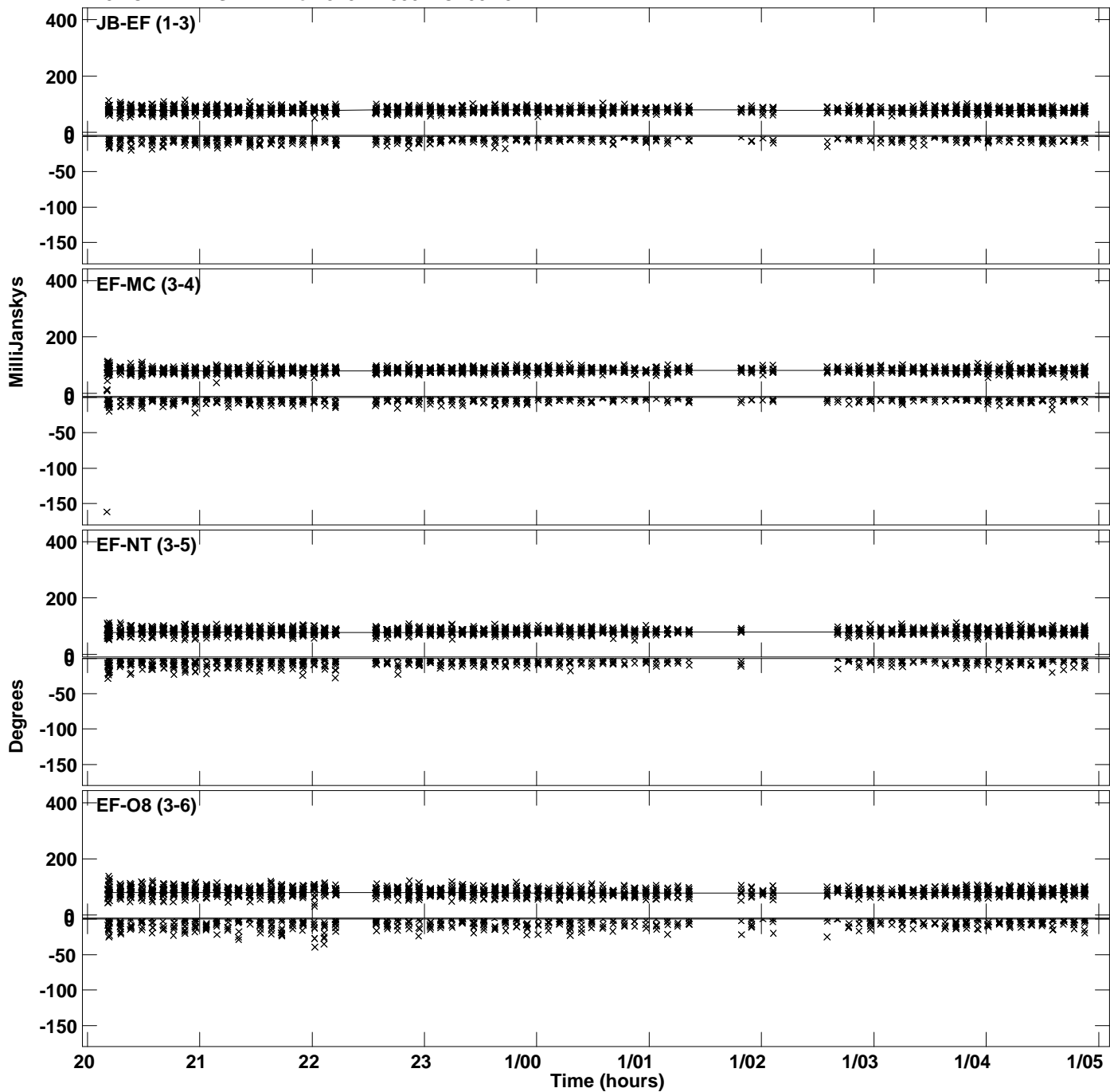

Plot file version 32 created 06-JUN-2023 12:05:34  
Amplitude and Phase vs Time for J1342+3507.MULTI.1 CL # 3  
IF 3 CHAN 1 STK RR of J1342+3507.ICL001.3

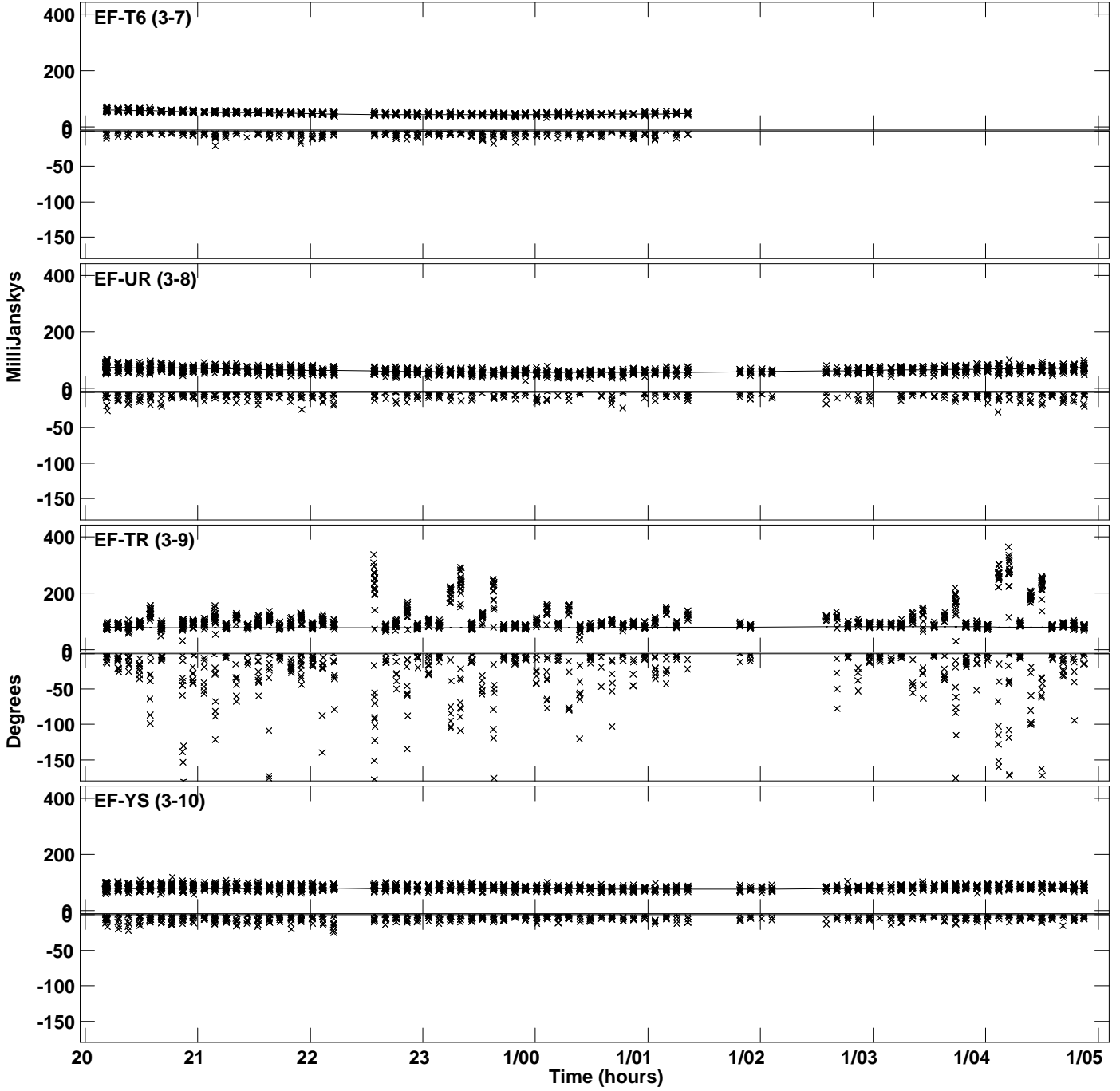



PLot file version 33 created 06-JUN-2023 12:05:34  
Amplitude andPhase vs Time for J1342+3507.MULTI.1 CL # 3  
IF 3 CHAN 1 STK RR of J1342+3507.ICL001.3

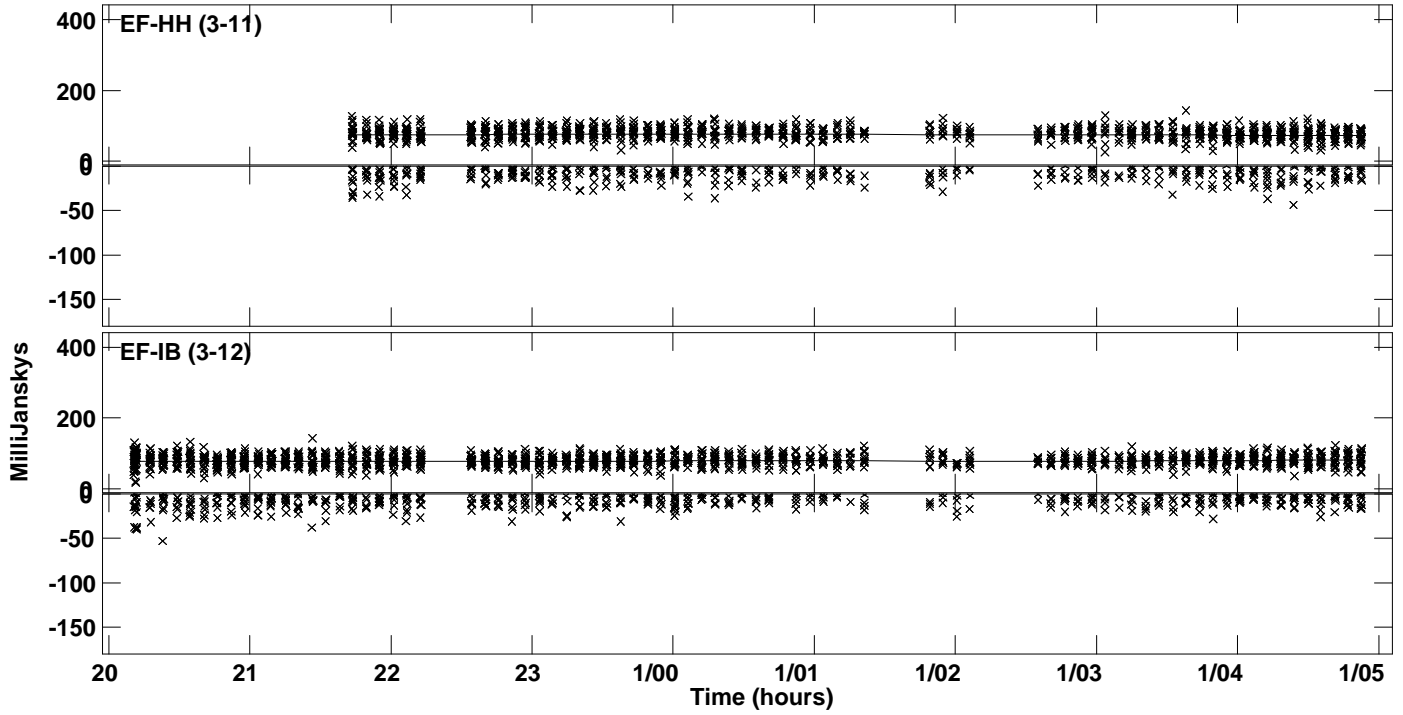

Plot file version 34 created 06-JUN-2023 12:05:35  
Amplitude and Phase vs Time for J1342+3507.MULTI.1 CL # 3  
IF 4 CHAN 1 STK RR of J1342+3507.ICL001.3

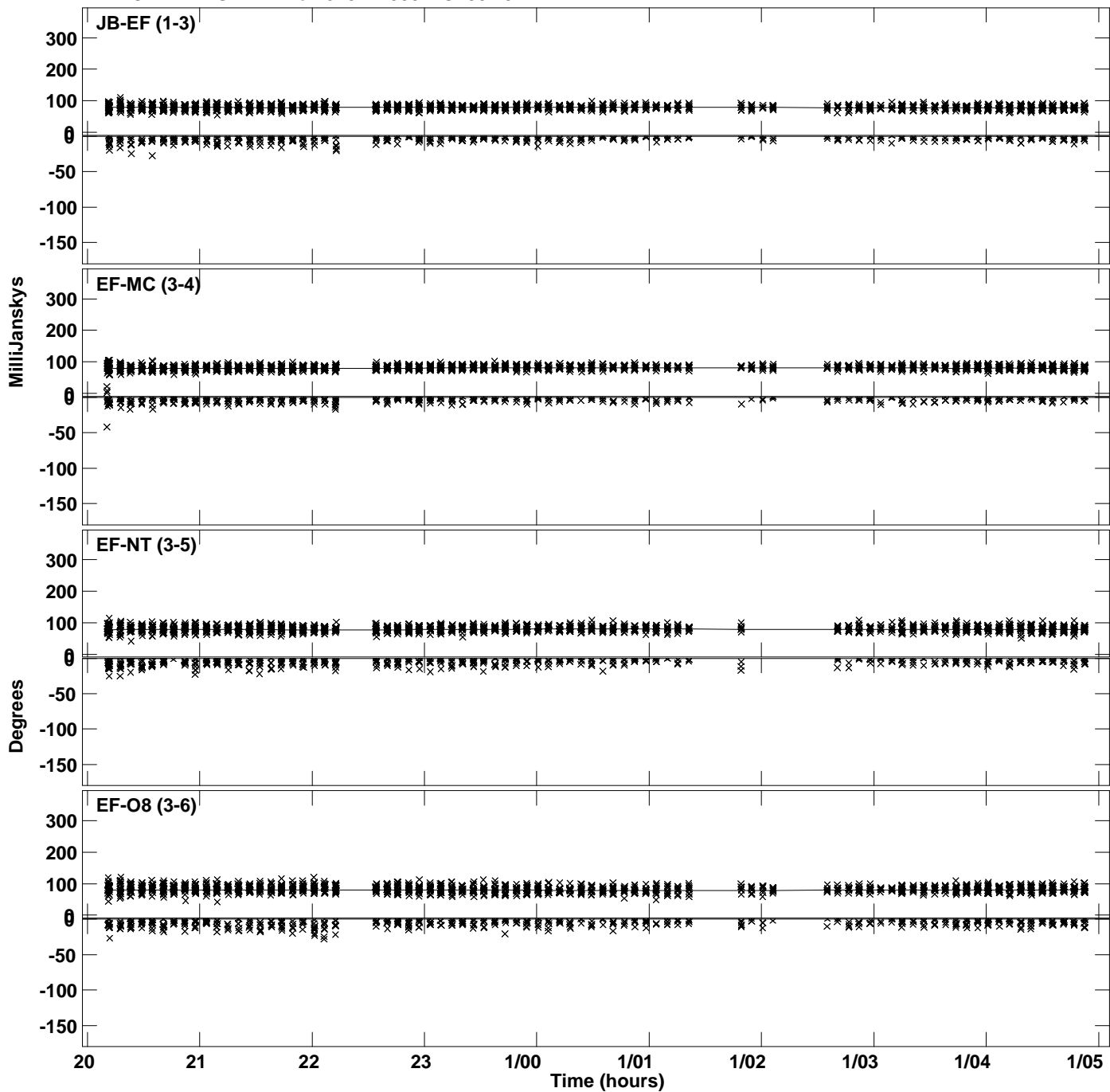

Plot file version 35 created 06-JUN-2023 12:05:35  
Amplitude andPhase vs Time for J1342+3507.MULTI.1 CL # 3  
IF 4 CHAN 1 STK RR of J1342+3507.ICL001.3

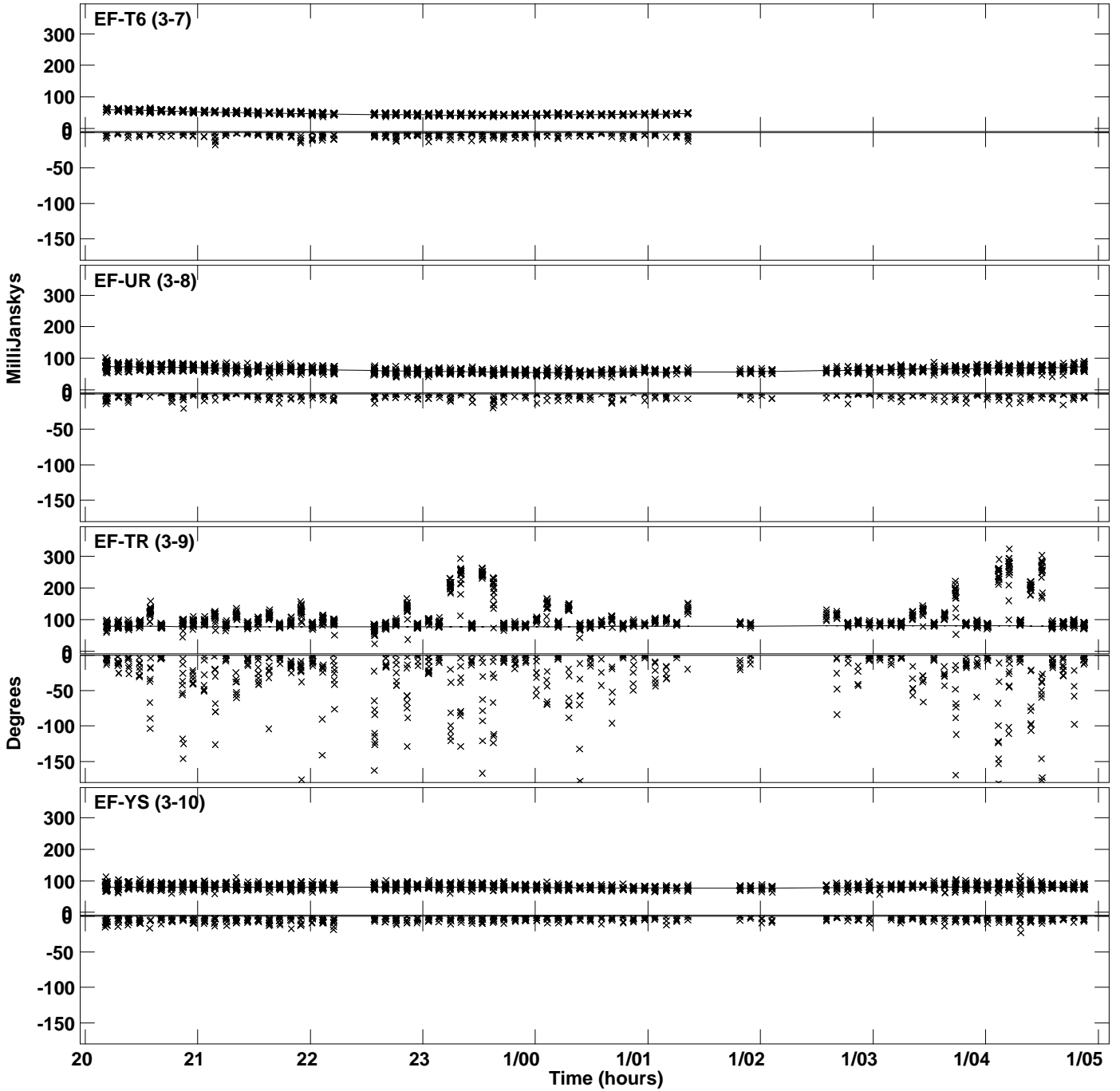

PLot file version 36 created 06-JUN-2023 12:05:35  
Amplitude andPhase vs Time for J1342+3507.MULTI.1 CL # 3  
IF 4 CHAN 1 STK RR of J1342+3507.ICL001.3

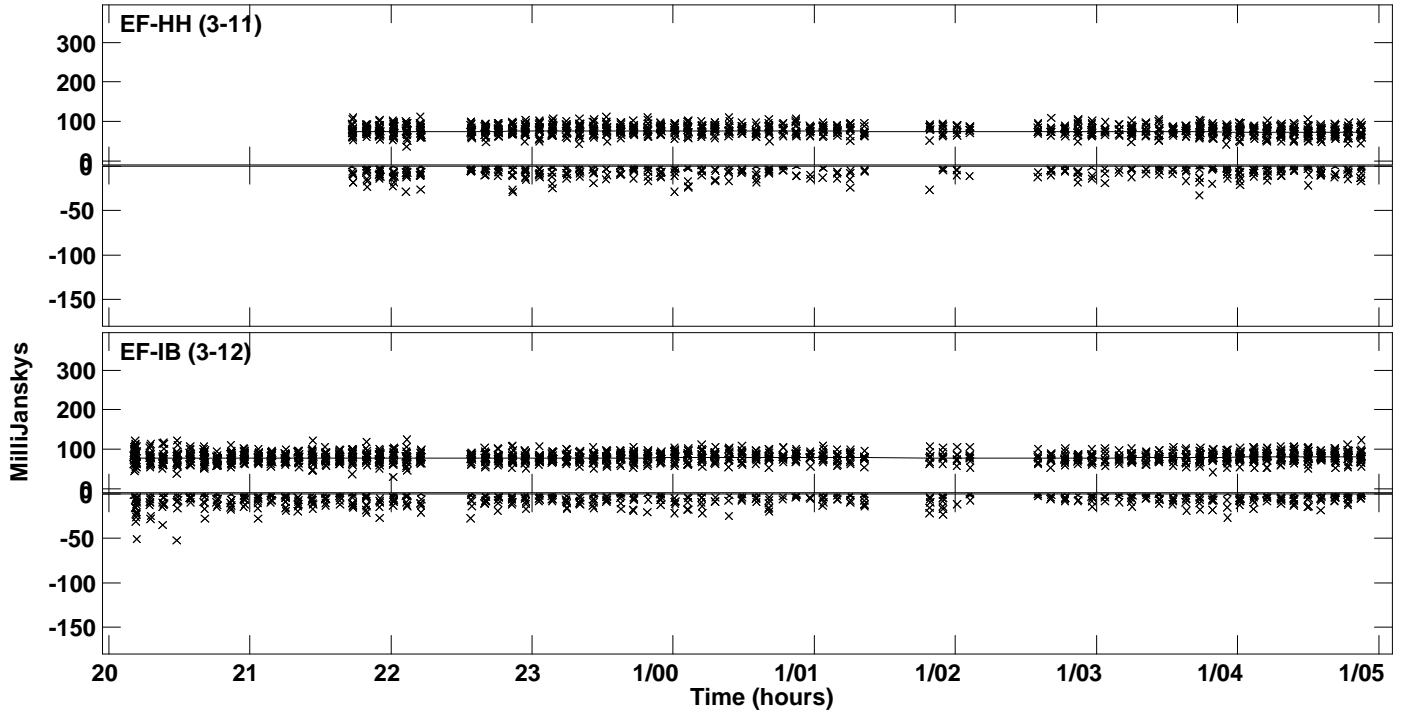

PLot file version 37 created 06-JUN-2023 12:05:35  
Amplitude andPhase vs Time for J1342+3507.MULTI.1 CL # 3  
IF 5 CHAN 1 STK RR of J1342+3507.ICL001.3

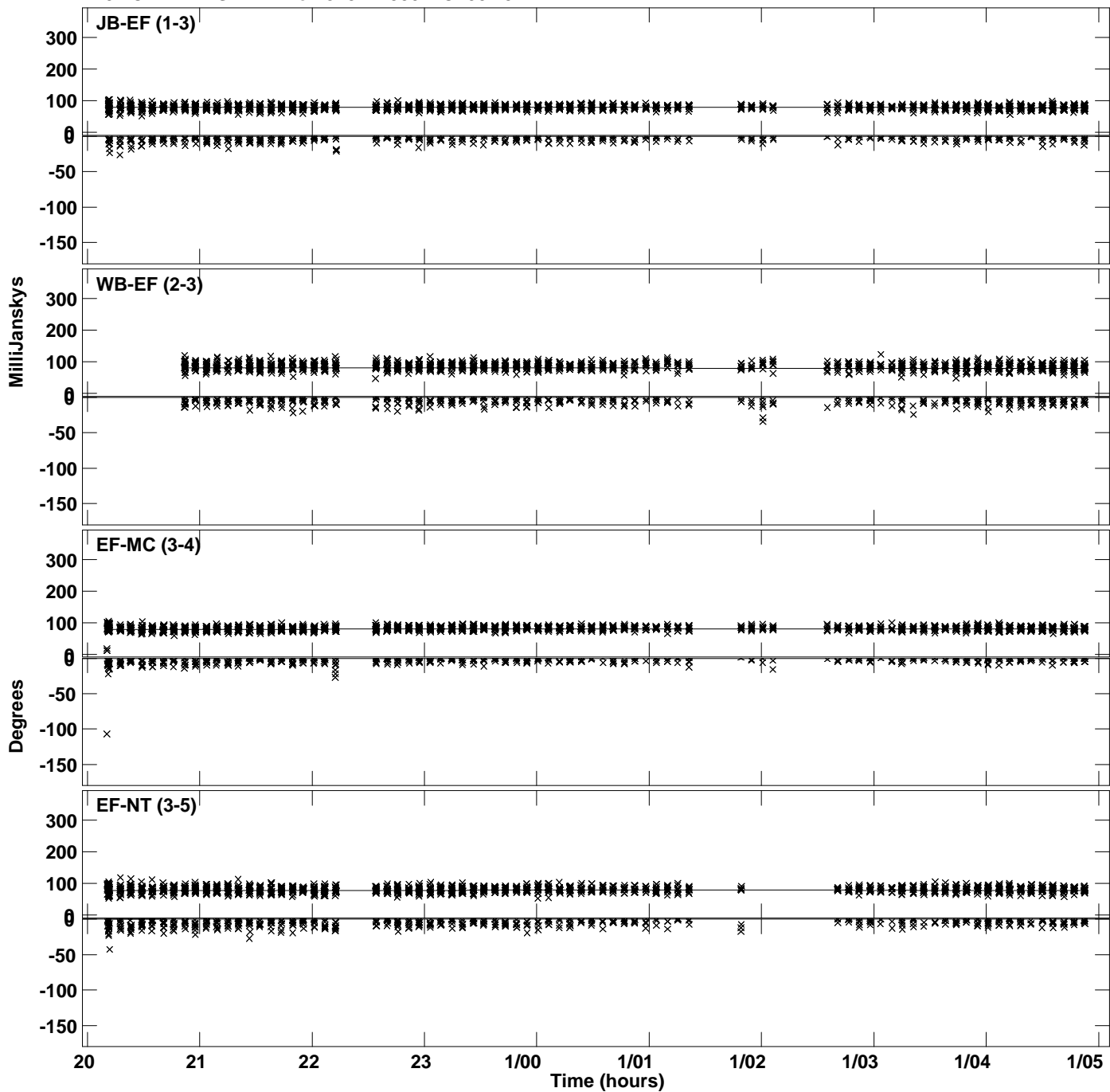

Plot file version 38 created 06-JUN-2023 12:05:35  
Amplitude and Phase vs Time for J1342+3507.MULTI.1 CL # 3  
IF 5 CHAN 1 STK RR of J1342+3507.ICL001.3

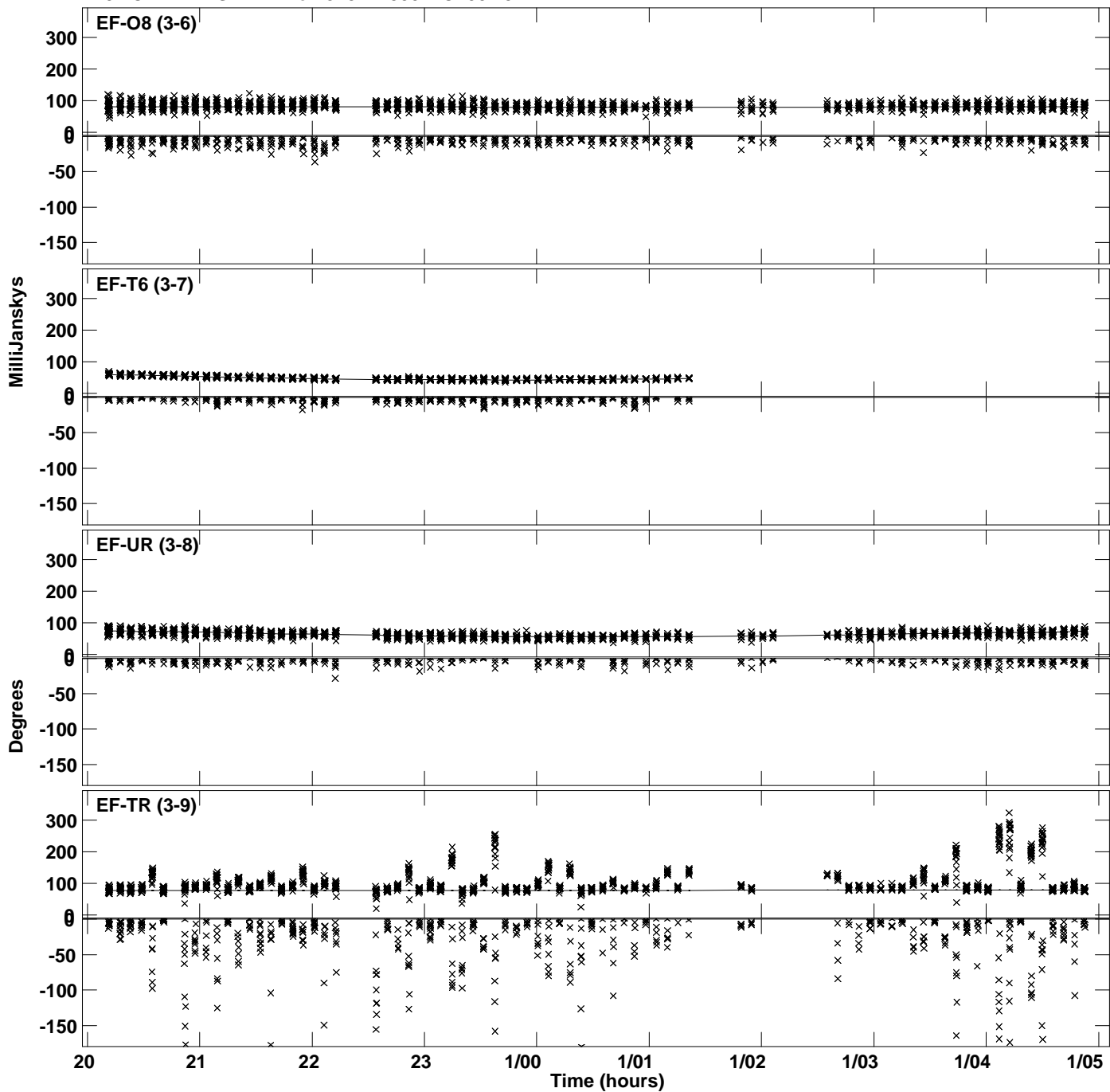

Plot file version 39 created 06-JUN-2023 12:05:35  
Amplitude andPhase vs Time for J1342+3507.MULTI.1 CL # 3  
IF 5 CHAN 1 STK RR of J1342+3507.ICL001.3

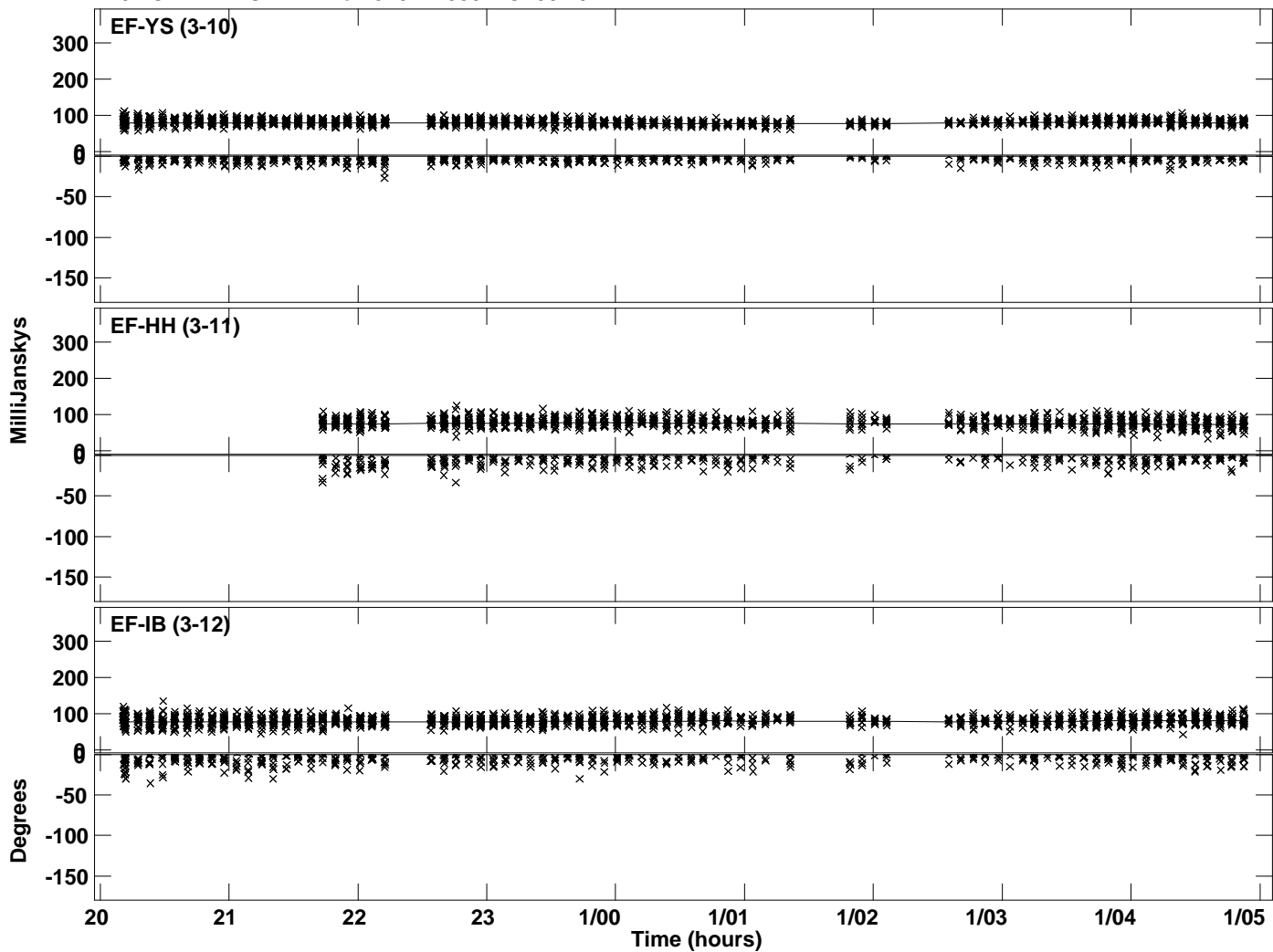

Plot file version 40 created 06-JUN-2023 12:05:36  
Amplitude andPhase vs Time for J1342+3507.MULTI.1 CL # 3  
IF 6 CHAN 1 STK RR of J1342+3507.ICL001.3

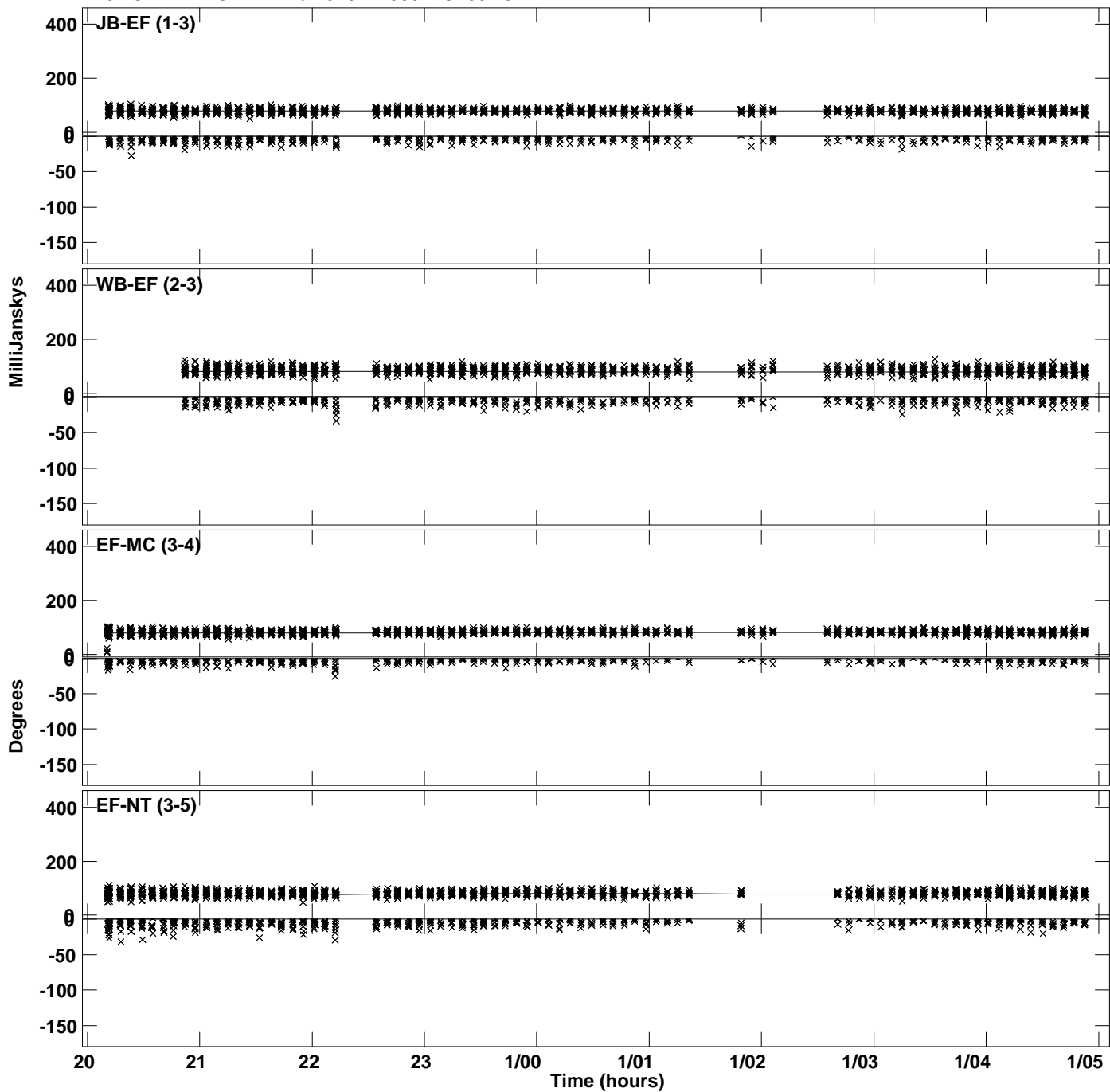



Plot file version 41 created 06-JUN-2023 12:05:36  
Amplitude and Phase vs Time for J1342+3507.MULTI.1 CL # 3  
IF 6 CHAN 1 STK RR of J1342+3507.ICL001.3

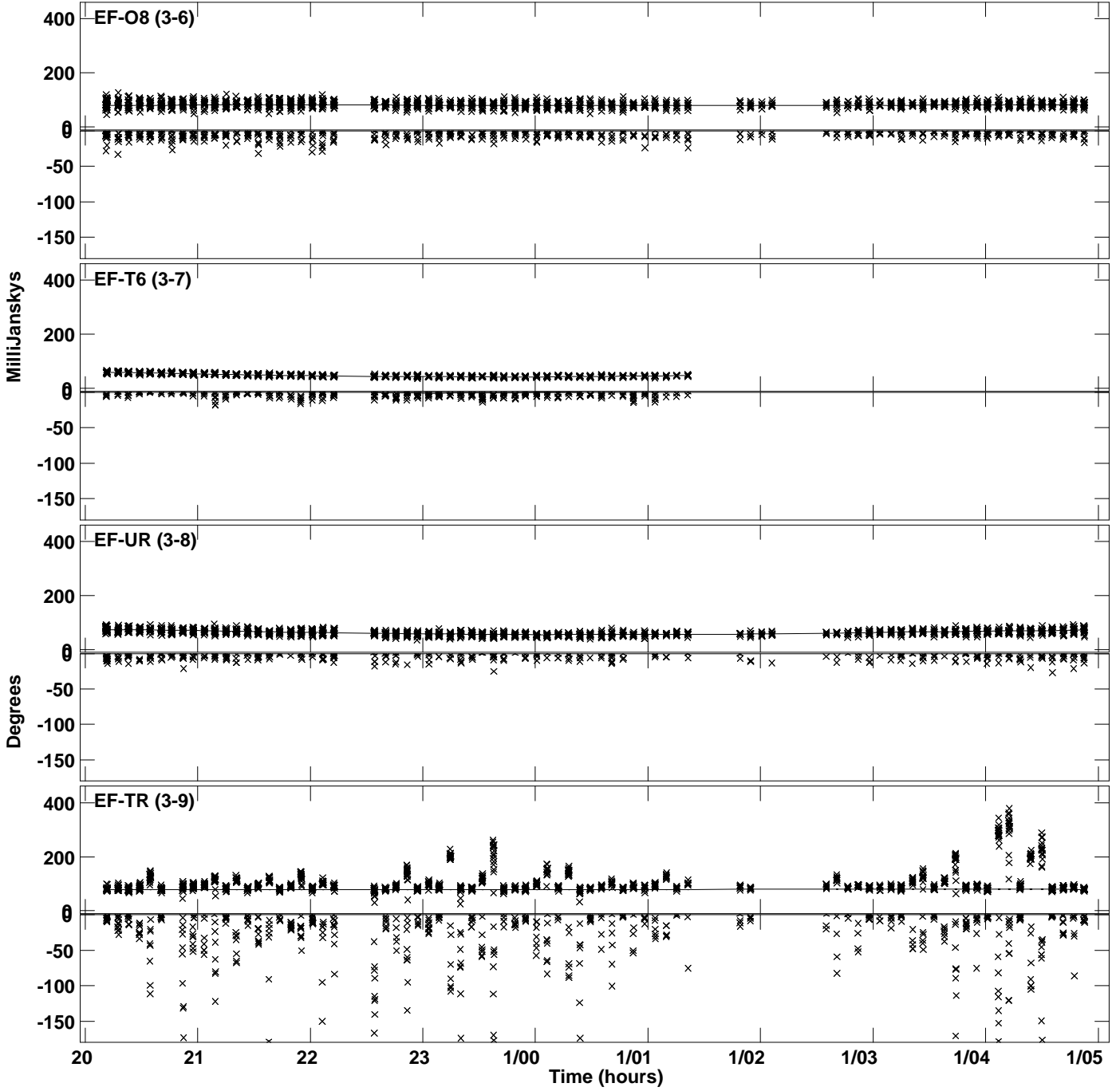

Plot file version 42 created 06-JUN-2023 12:05:36  
Amplitude and Phase vs Time for J1342+3507.MULTI.1 CL # 3  
IF 6 CHAN 1 STK RR of J1342+3507.ICL001.3

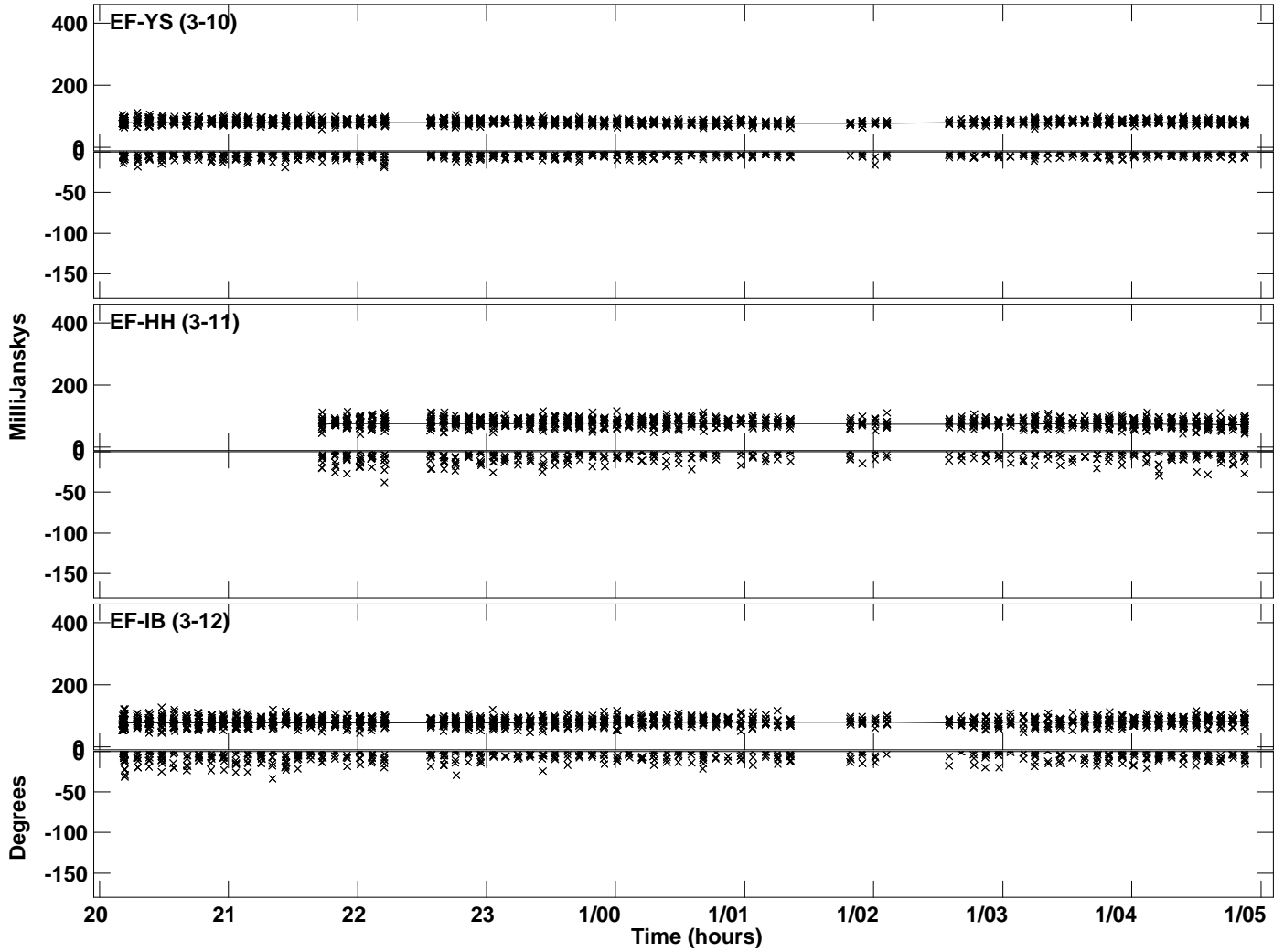

Plot file version 43 created 06-JUN-2023 12:05:36  
Amplitude andPhase vs Time for J1342+3507.MULTI.1 CL # 3  
IF 7 CHAN 1 STK RR of J1342+3507.ICL001.3

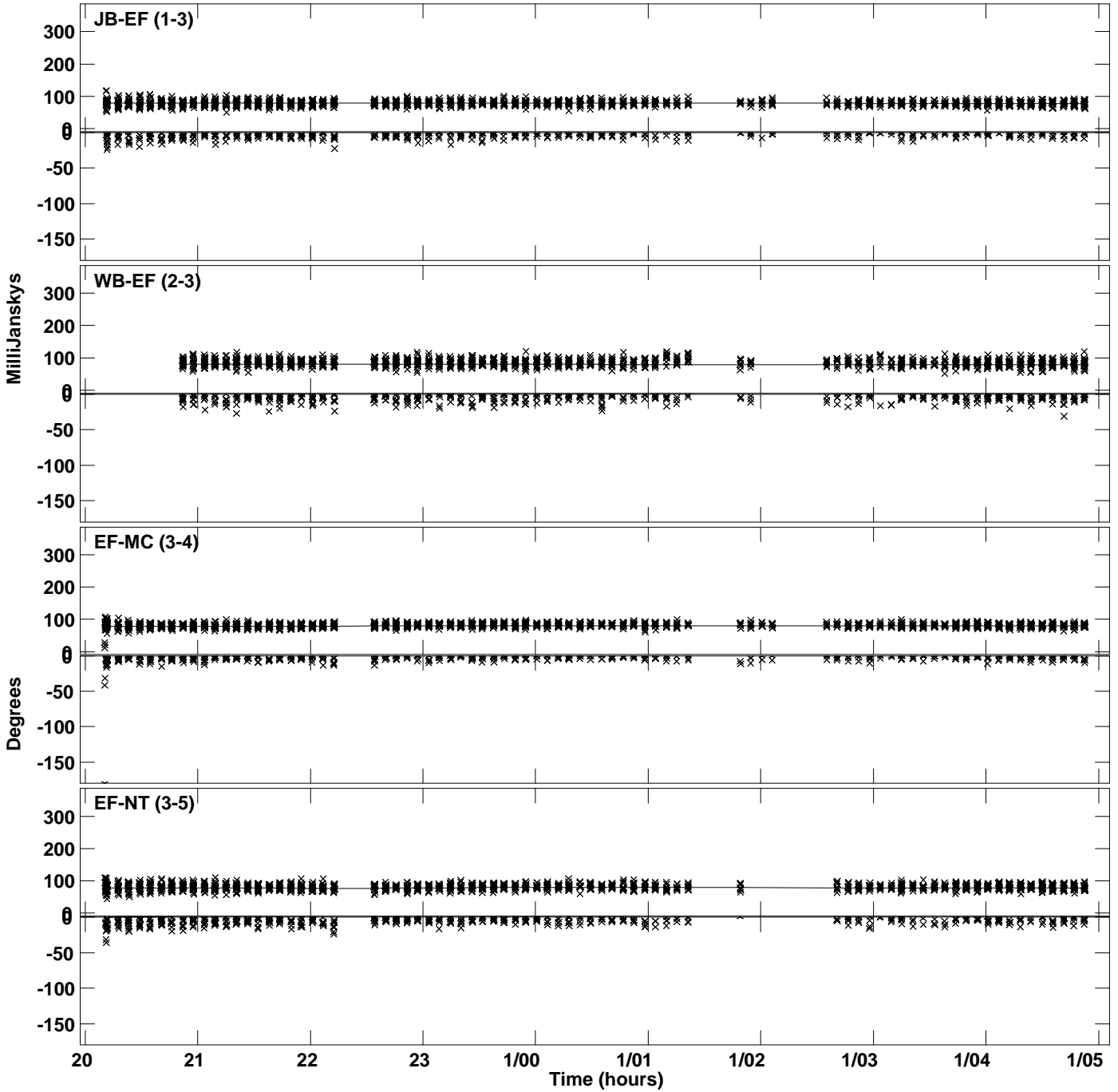

Plot file version 44 created 06-JUN-2023 12:05:36  
Amplitude and Phase vs Time for J1342+3507.MULTI.1 CL # 3  
IF 7 CHAN 1 STK RR of J1342+3507.ICL001.3

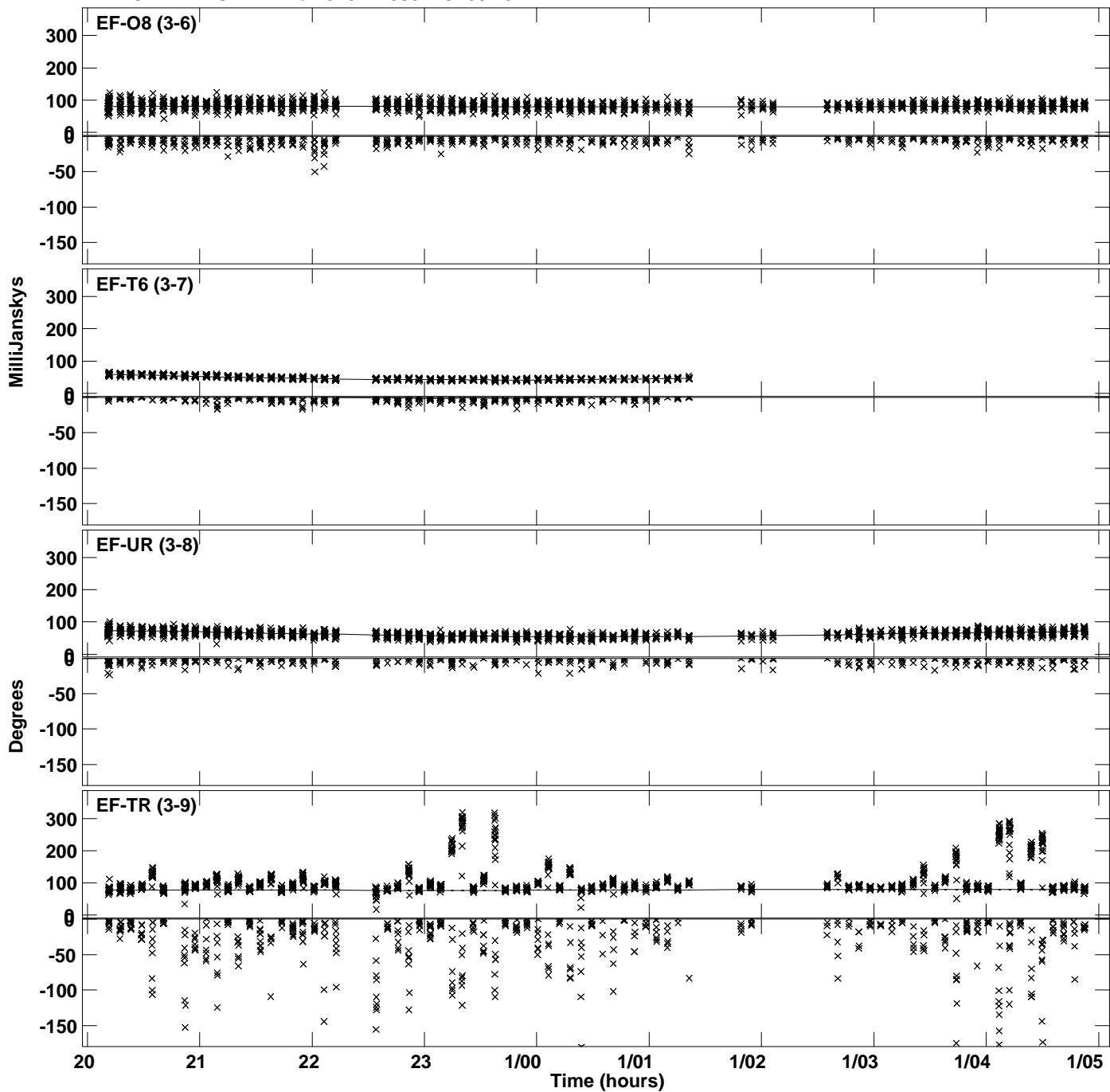

PLot file version 45 created 06-JUN-2023 12:05:36  
Amplitude andPhase vs Time for J1342+3507.MULTI.1 CL # 3  
IF 7 CHAN 1 STK RR of J1342+3507.ICL001.3

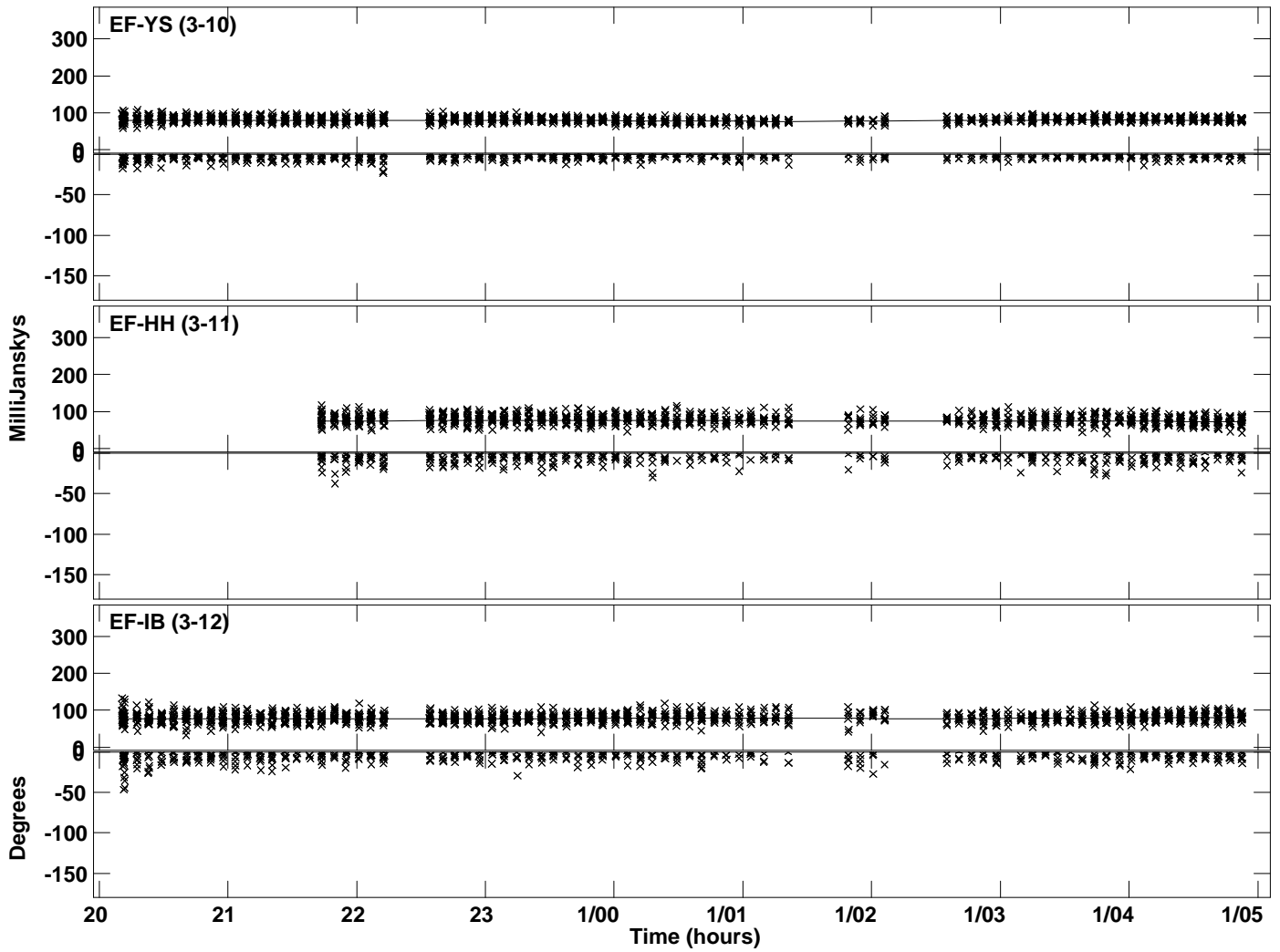

Plot file version 46 created 06-JUN-2023 12:05:36  
Amplitude and Phase vs Time for J1342+3507.MULTI.1 CL # 3  
IF 8 CHAN 1 STK RR of J1342+3507.ICL001.3

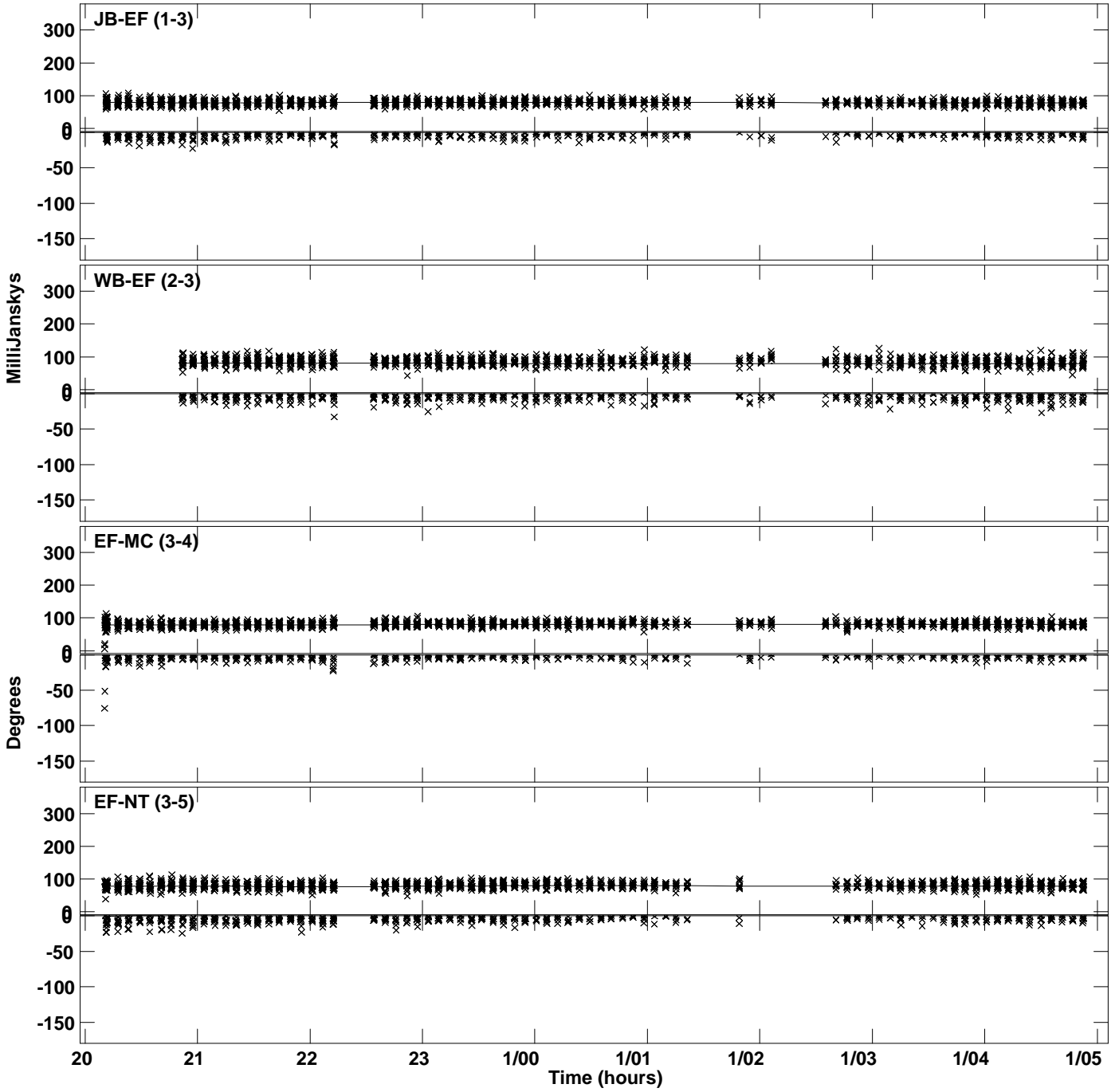

Plot file version 47 created 06-JUN-2023 12:05:36  
Amplitude and Phase vs Time for J1342+3507.MULTI.1 CL # 3  
IF 8 CHAN 1 STK RR of J1342+3507.ICL001.3

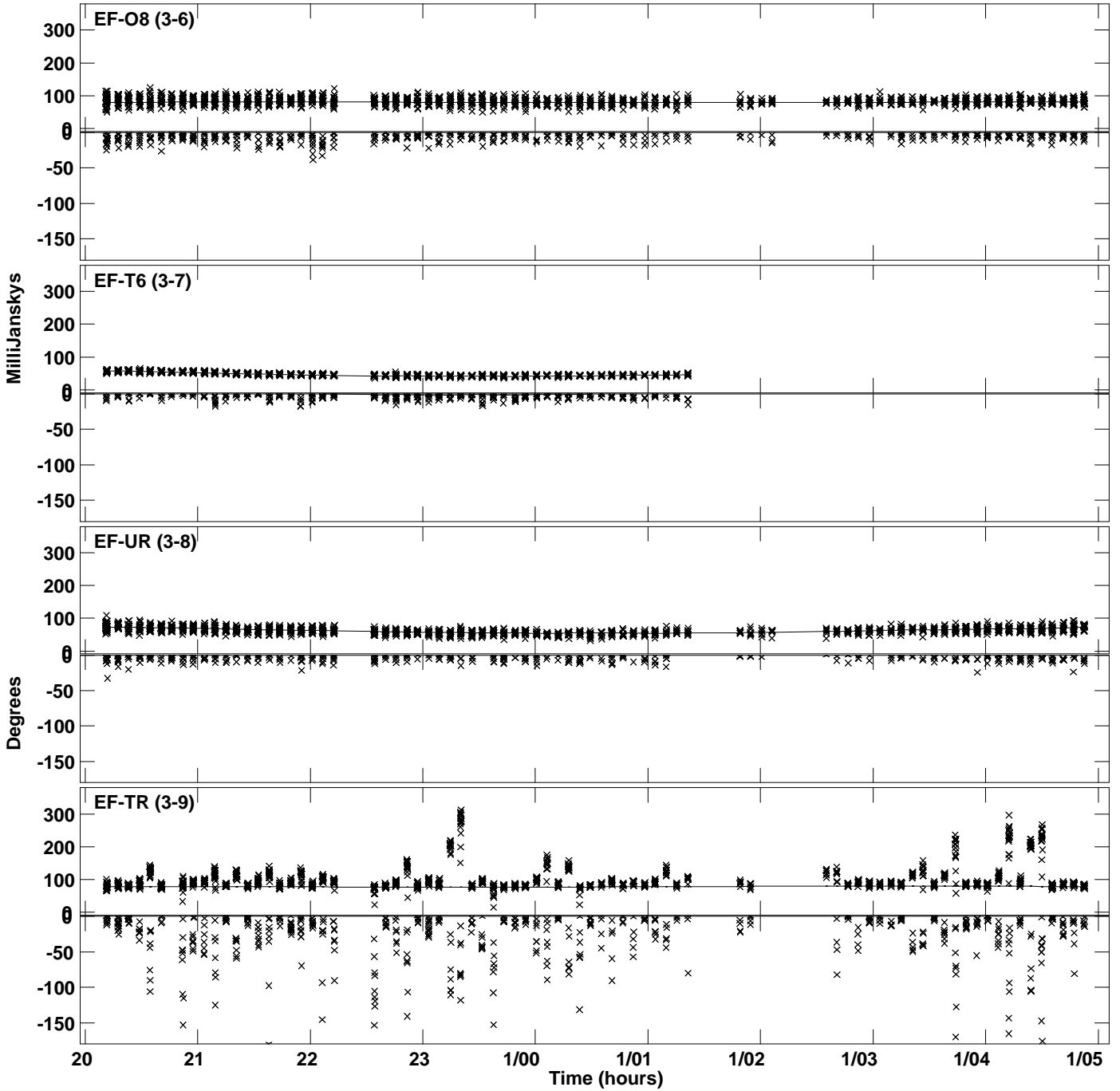

Plot file version 48 created 06-JUN-2023 12:05:36  
Amplitude andPhase vs Time for J1342+3507.MULTI.1 CL # 3  
IF 8 CHAN 1 STK RR of J1342+3507.ICL001.3

