

Plot file version 1 created 07-MAY-2024 15:01:09  
Amplitude and Phase vs Time for J1229+6335.MULTI.1 CL # 3  
IF 1 CHAN 1 STK LL of J1229+6335.ICL001.3

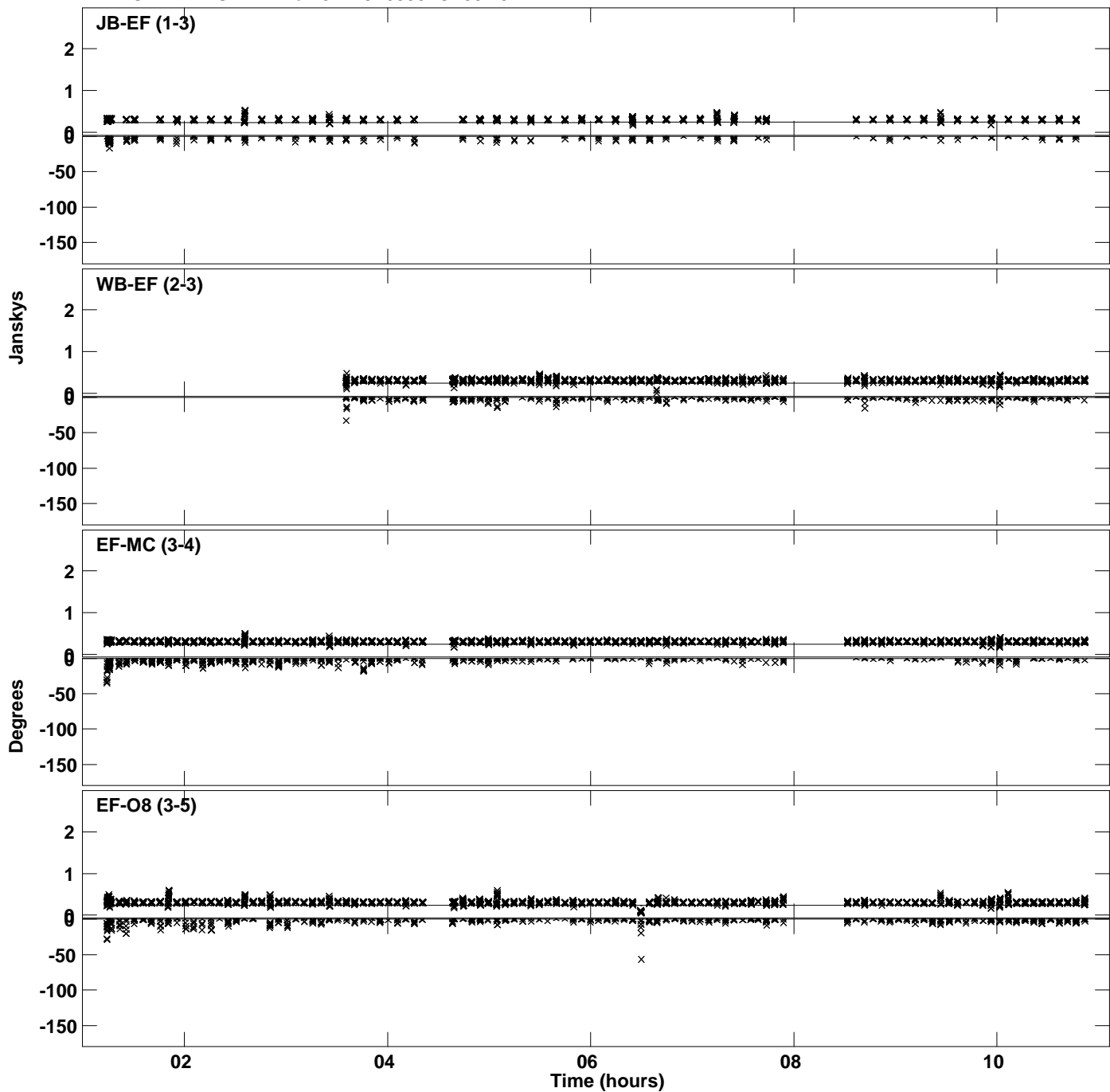

Plot file version 2 created 07-MAY-2024 15:01:09  
Amplitude and Phase vs Time for J1229+6335.MULTI.1 CL # 3  
IF 1 CHAN 1 STK LL of J1229+6335.ICL001.3

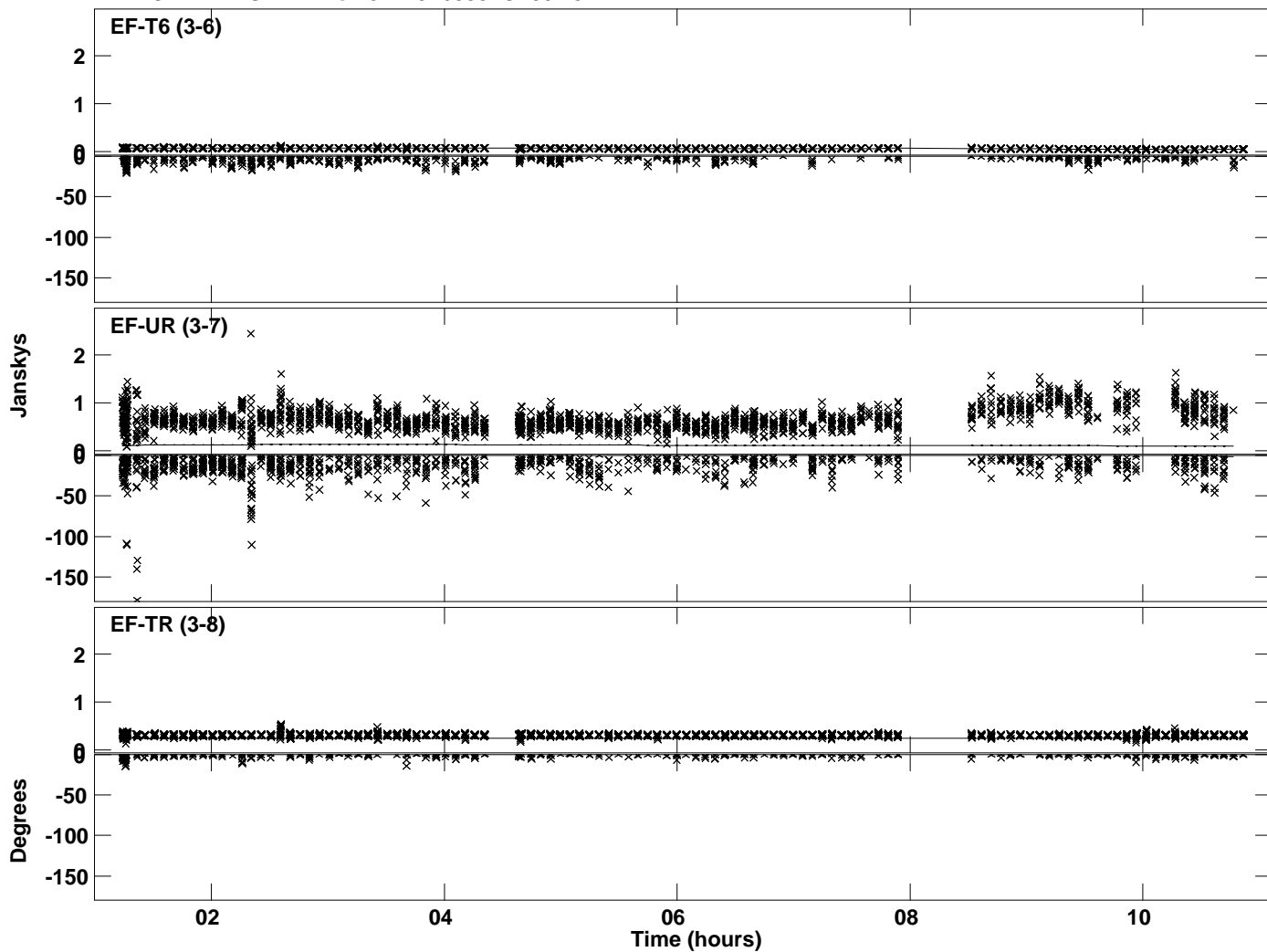

Plot file version 3 created 07-MAY-2024 15:01:10  
Amplitude and Phase vs Time for J1229+6335.MULTI.1 CL # 3  
IF 2 CHAN 1 STK LL of J1229+6335.ICL001.3

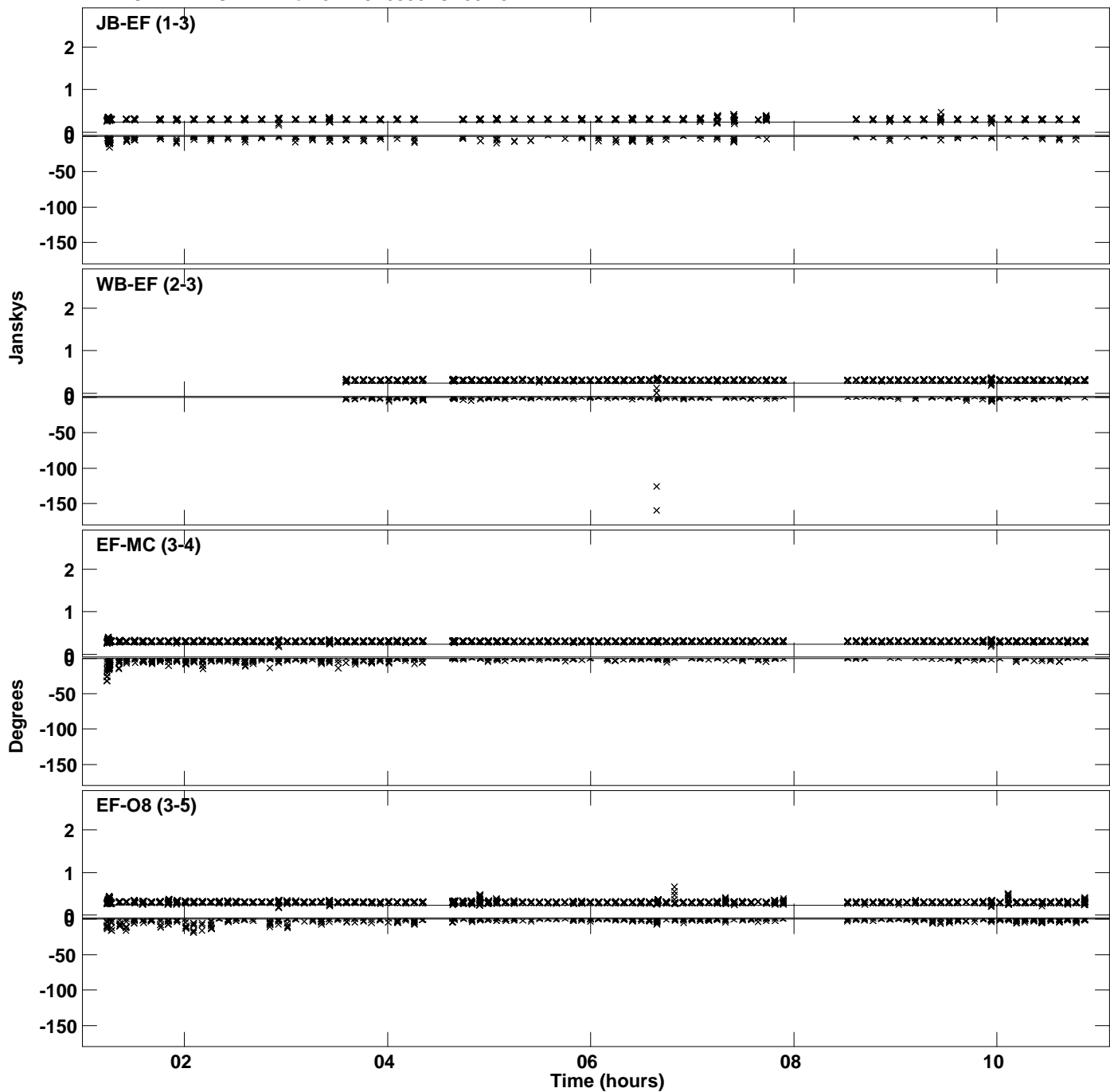

Plot file version 4 created 07-MAY-2024 15:01:10  
Amplitude and Phase vs Time for J1229+6335.MULTI.1 CL # 3  
IF 2 CHAN 1 STK LL of J1229+6335.ICL001.3

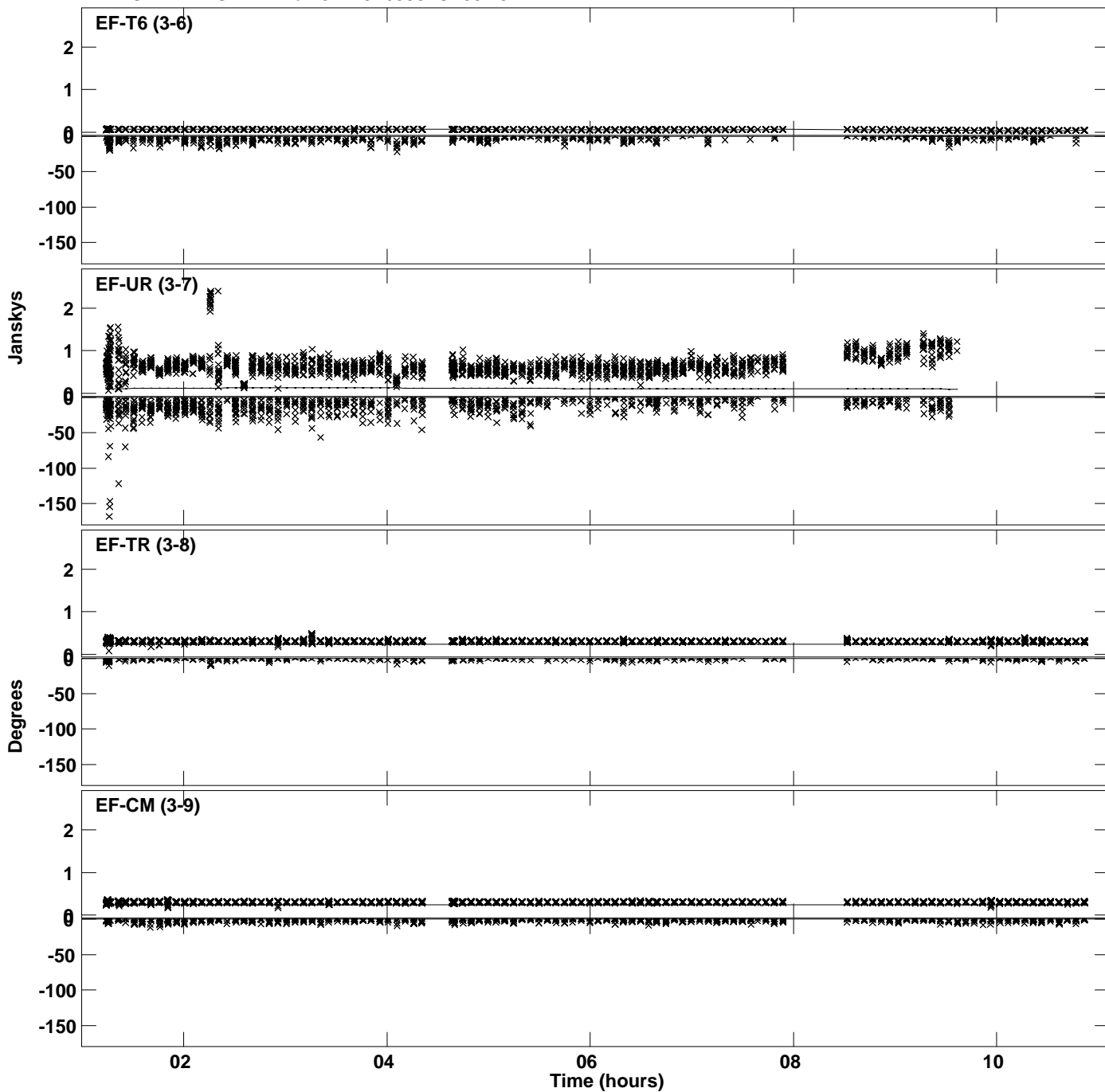

Plot file version 5 created 07-MAY-2024 15:01:10  
Amplitude and Phase vs Time for J1229+6335.MULTI.1 CL # 3  
IF 2 CHAN 1 STK LL of J1229+6335.ICL001.3

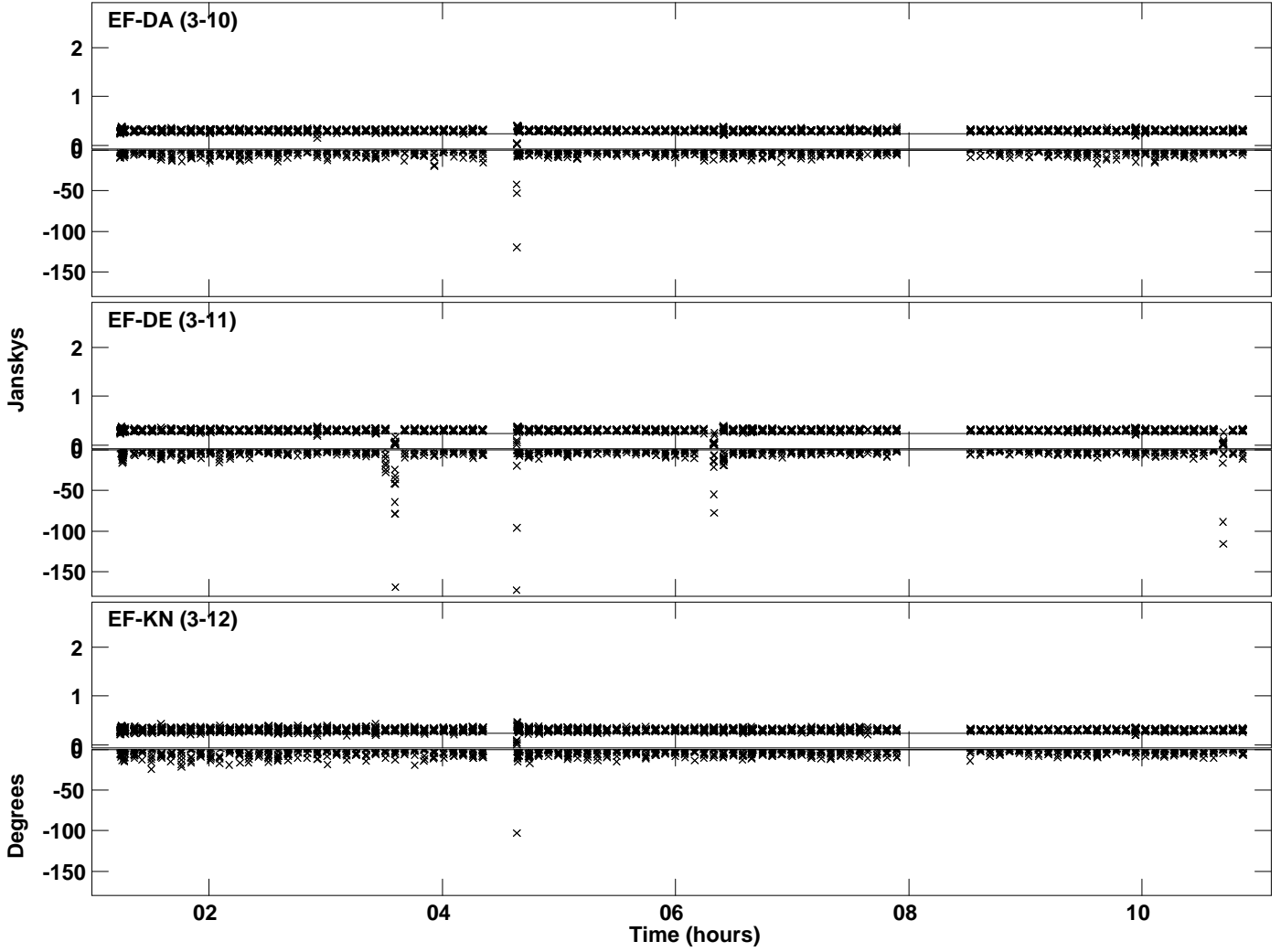

Plot file version 6 created 07-MAY-2024 15:01:10  
Amplitude andPhase vs Time for J1229+6335.MULTI.1 CL # 3  
IF 3 CHAN 1 STK LL of J1229+6335.ICL001.3

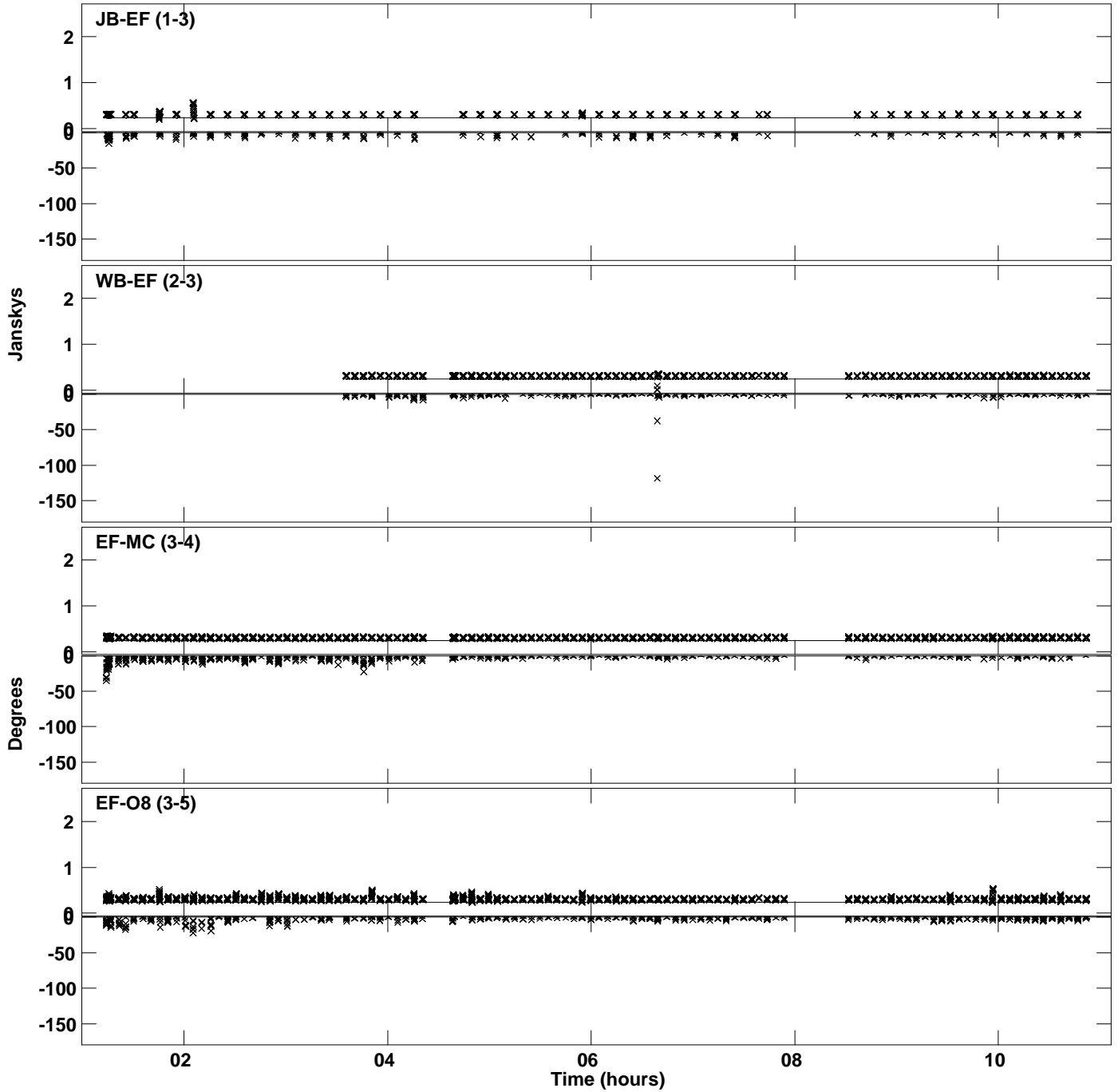

Plot file version 7 created 07-MAY-2024 15:01:10  
Amplitude and Phase vs Time for J1229+6335.MULTI.1 CL # 3  
IF 3 CHAN 1 STK LL of J1229+6335.ICL001.3

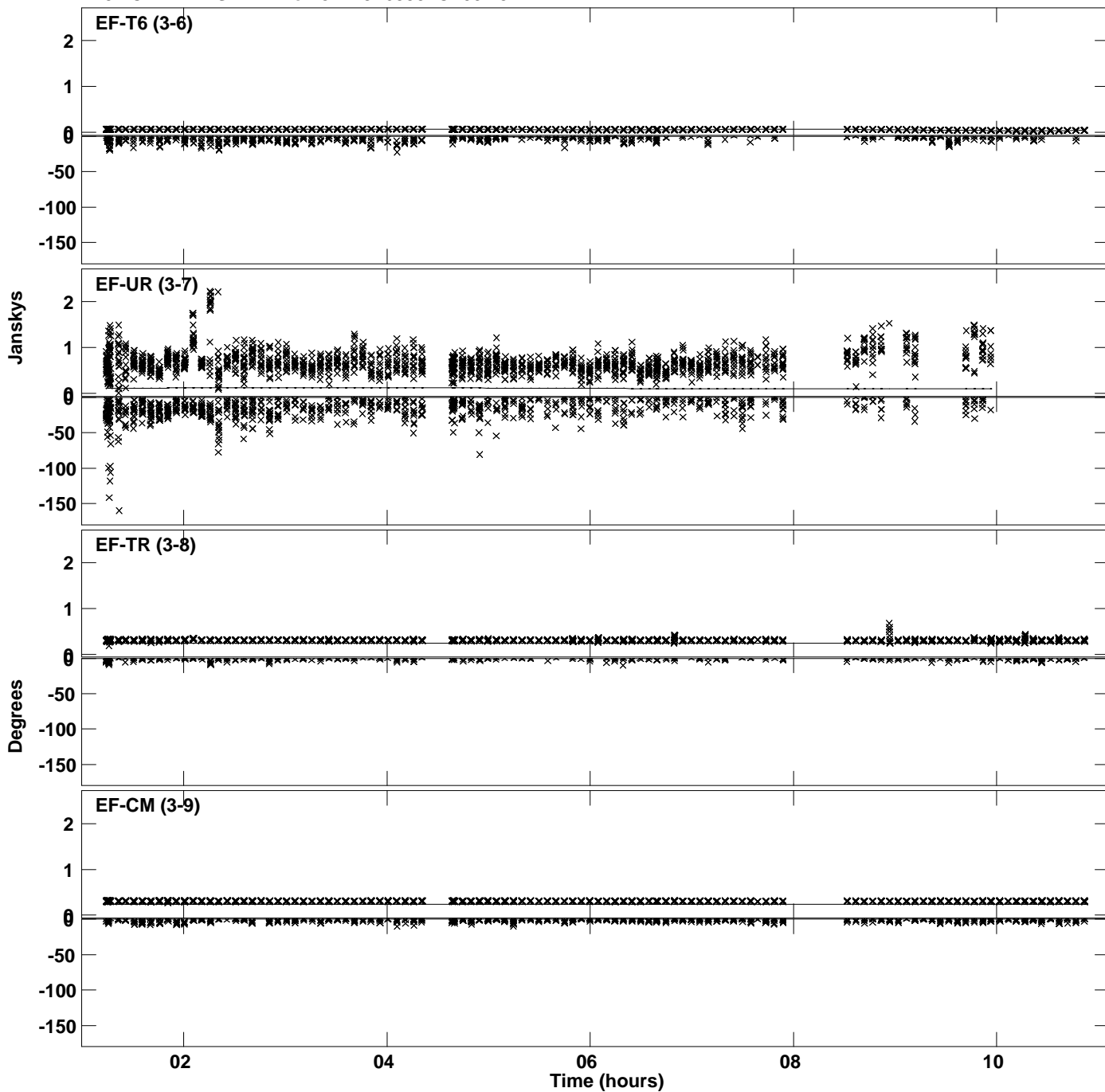

Plot file version 8 created 07-MAY-2024 15:01:10  
Amplitude and Phase vs Time for J1229+6335.MULTI.1 CL # 3  
IF 3 CHAN 1 STK LL of J1229+6335.ICL001.3

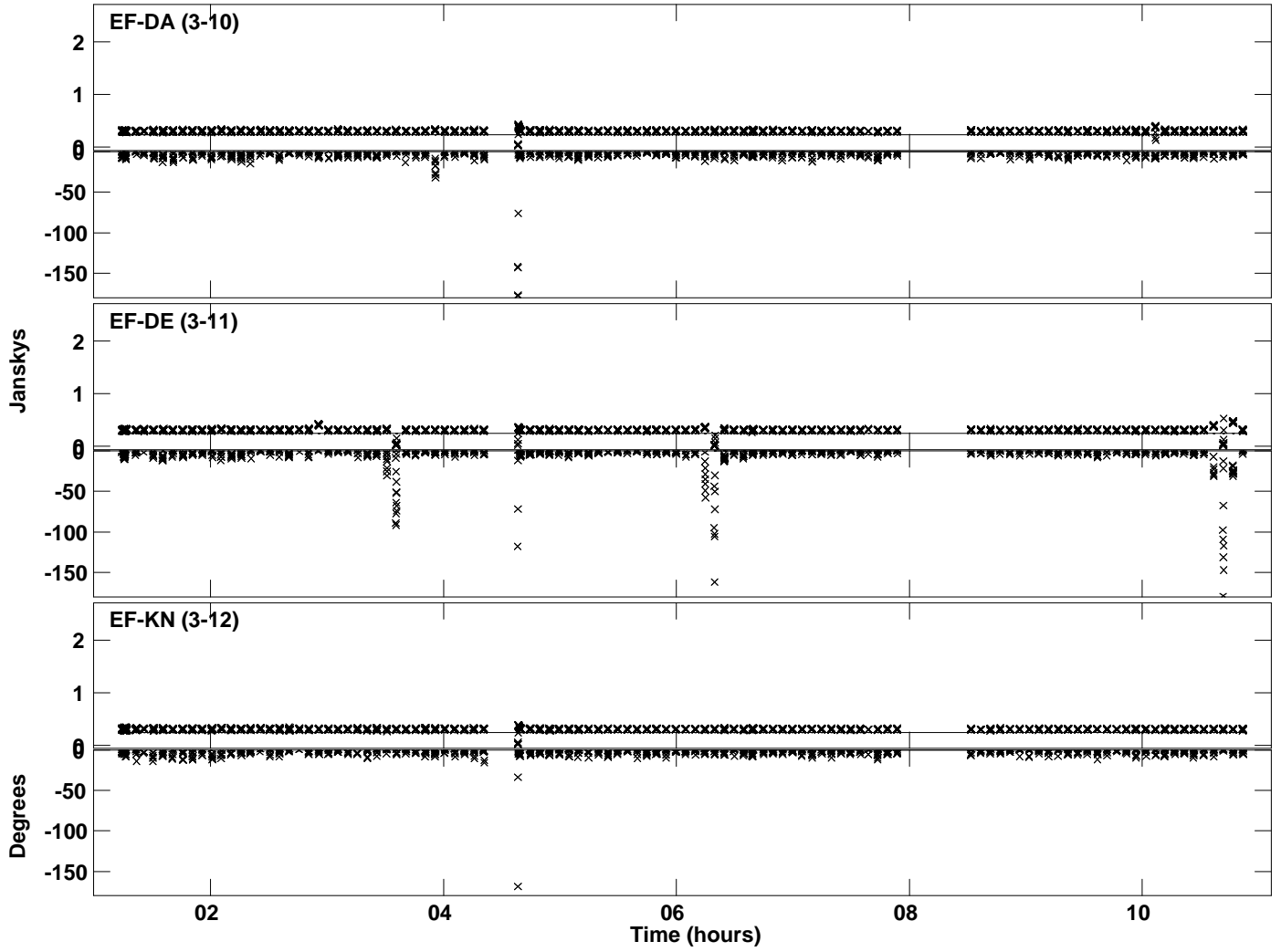



Plot file version 9 created 07-MAY-2024 15:01:10  
Amplitude and Phase vs Time for J1229+6335.MULTI.1 CL # 3  
IF 4 CHAN 1 STK LL of J1229+6335.ICL001.3

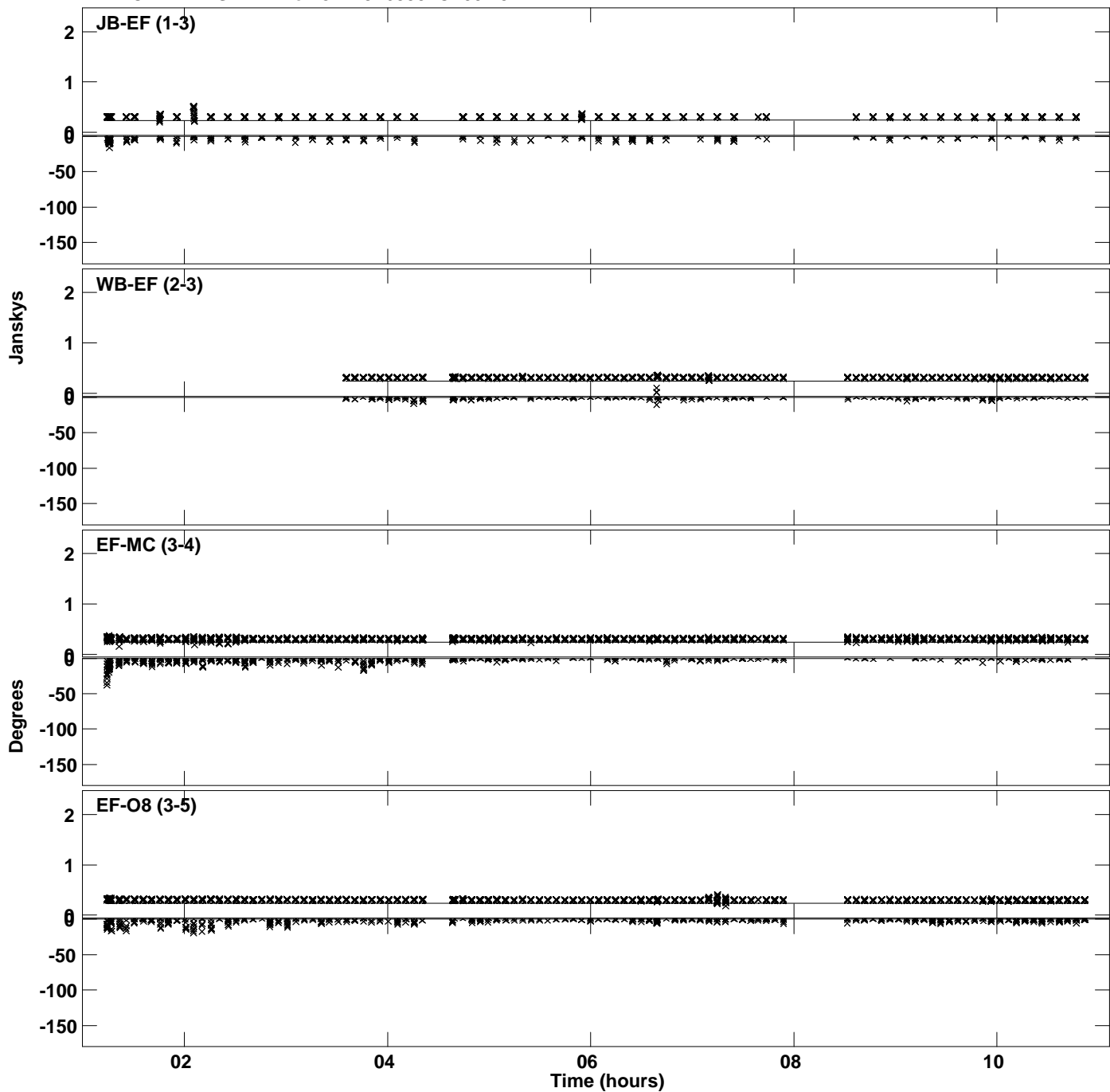

Plot file version 10 created 07-MAY-2024 15:01:10  
Amplitude and Phase vs Time for J1229+6335.MULTI.1 CL # 3  
IF 4 CHAN 1 STK LL of J1229+6335.ICL001.3

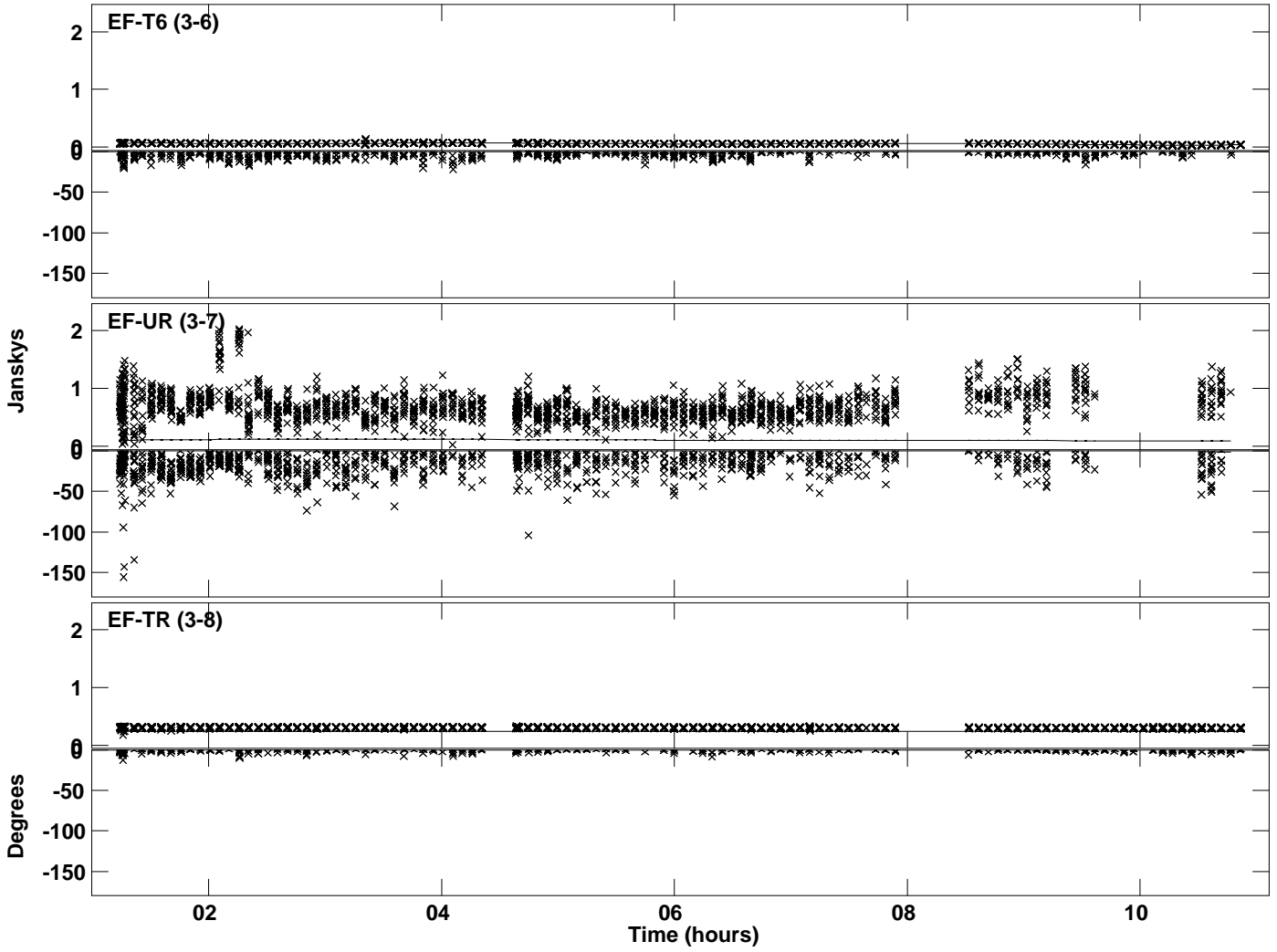

Plot file version 11 created 07-MAY-2024 15:01:11  
Amplitude and Phase vs Time for J1229+6335.MULTI.1 CL # 3  
IF 1 CHAN 1 STK RR of J1229+6335.ICL001.3

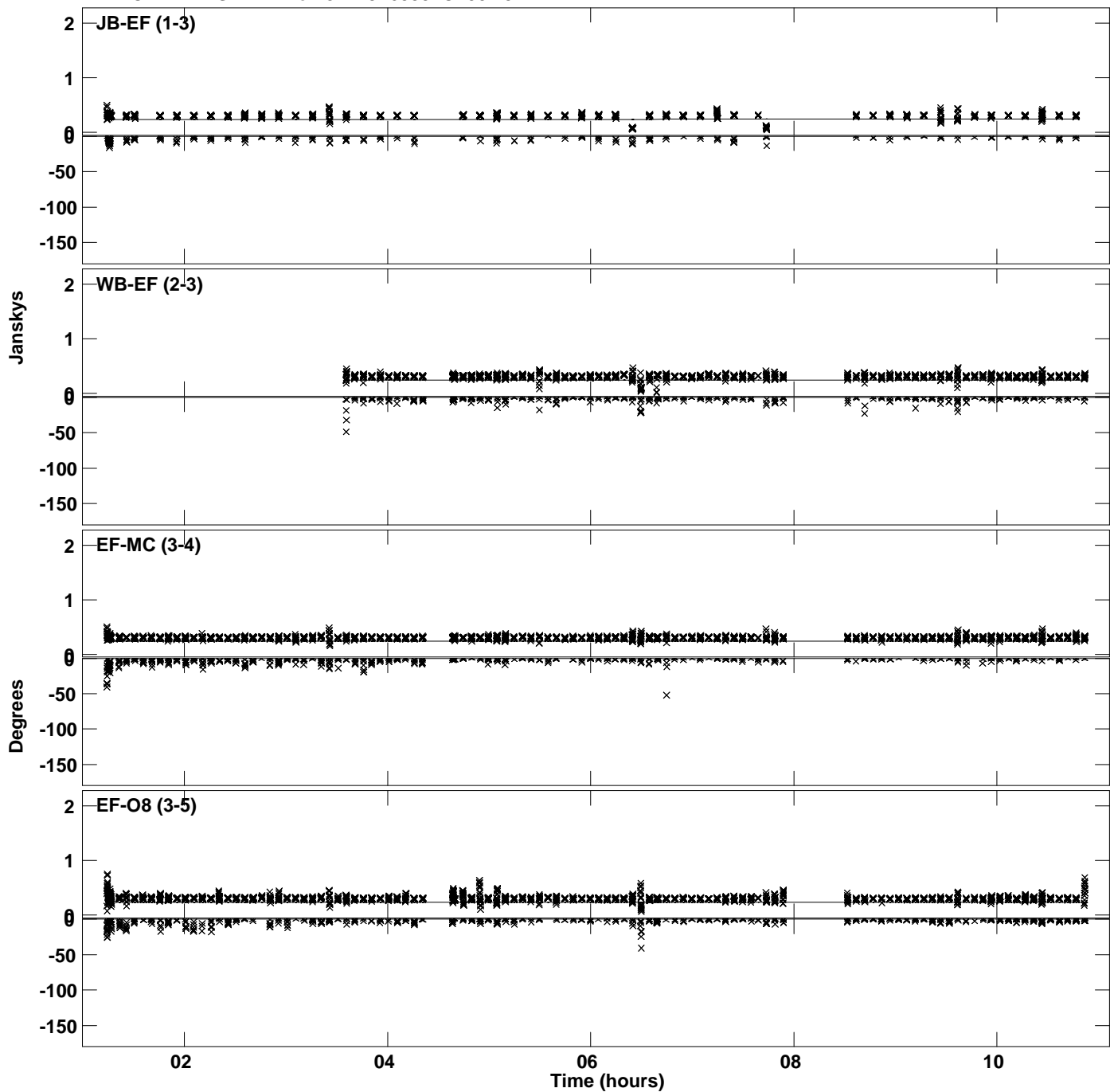

Plot file version 12 created 07-MAY-2024 15:01:11  
Amplitude and Phase vs Time for J1229+6335.MULTI.1 CL # 3  
IF 1 CHAN 1 STK RR of J1229+6335.ICL001.3

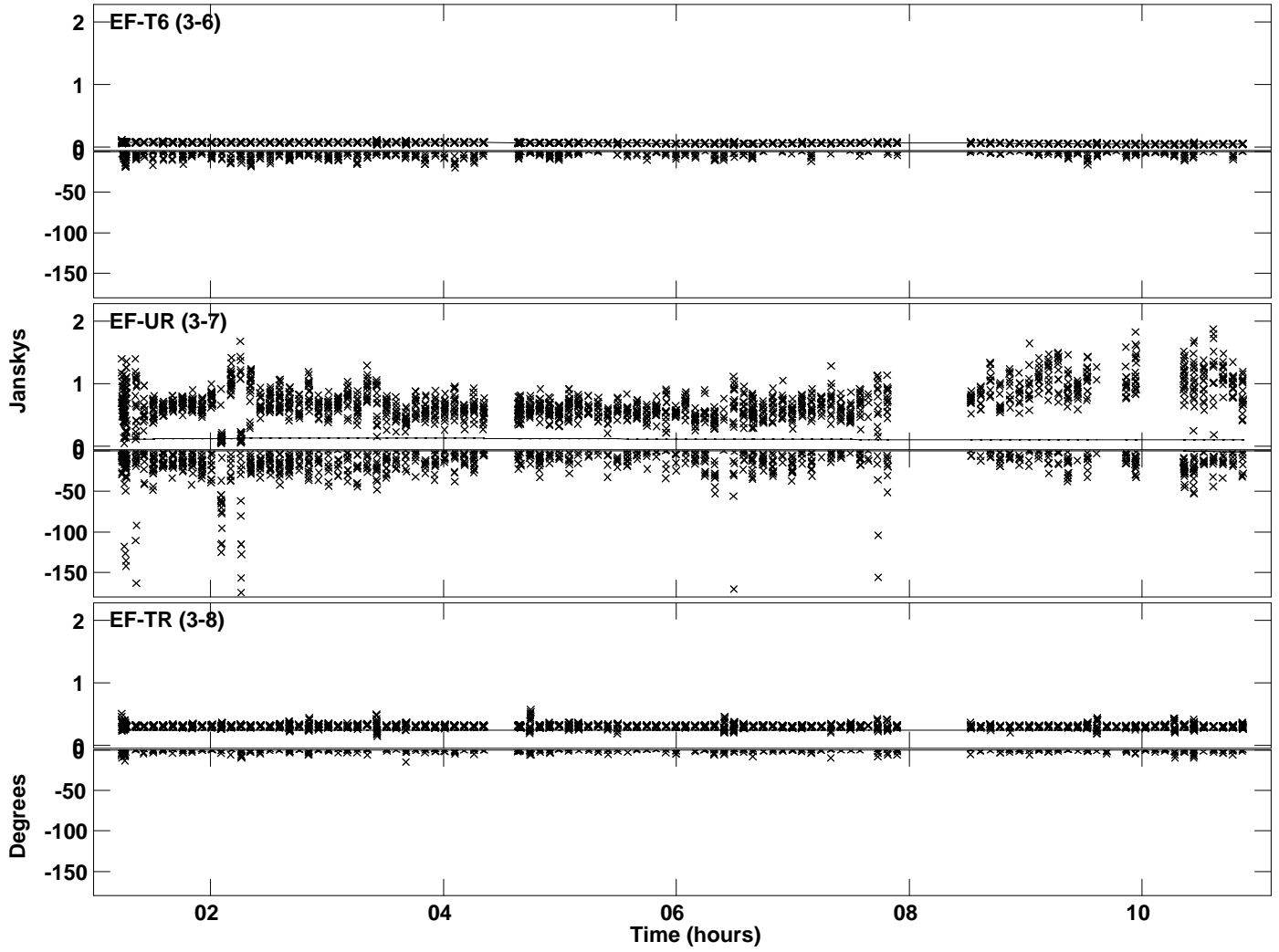

Plot file version 13 created 07-MAY-2024 15:01:11  
Amplitude and Phase vs Time for J1229+6335.MULTI.1 CL # 3  
IF 2 CHAN 1 STK RR of J1229+6335.ICL001.3

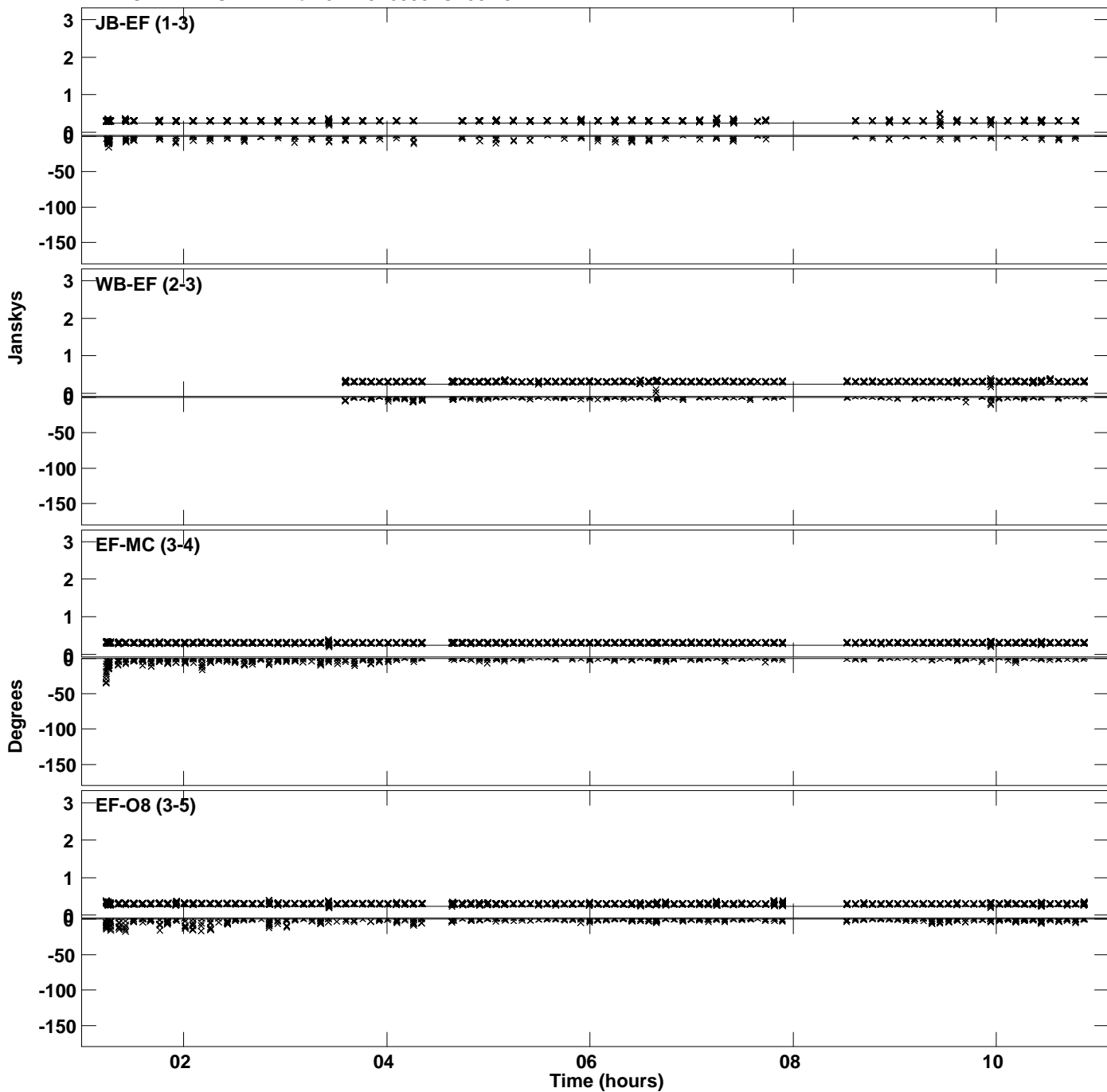

Plot file version 14 created 07-MAY-2024 15:01:11  
Amplitude and Phase vs Time for J1229+6335.MULTI.1 CL # 3  
IF 2 CHAN 1 STK RR of J1229+6335.ICL001.3

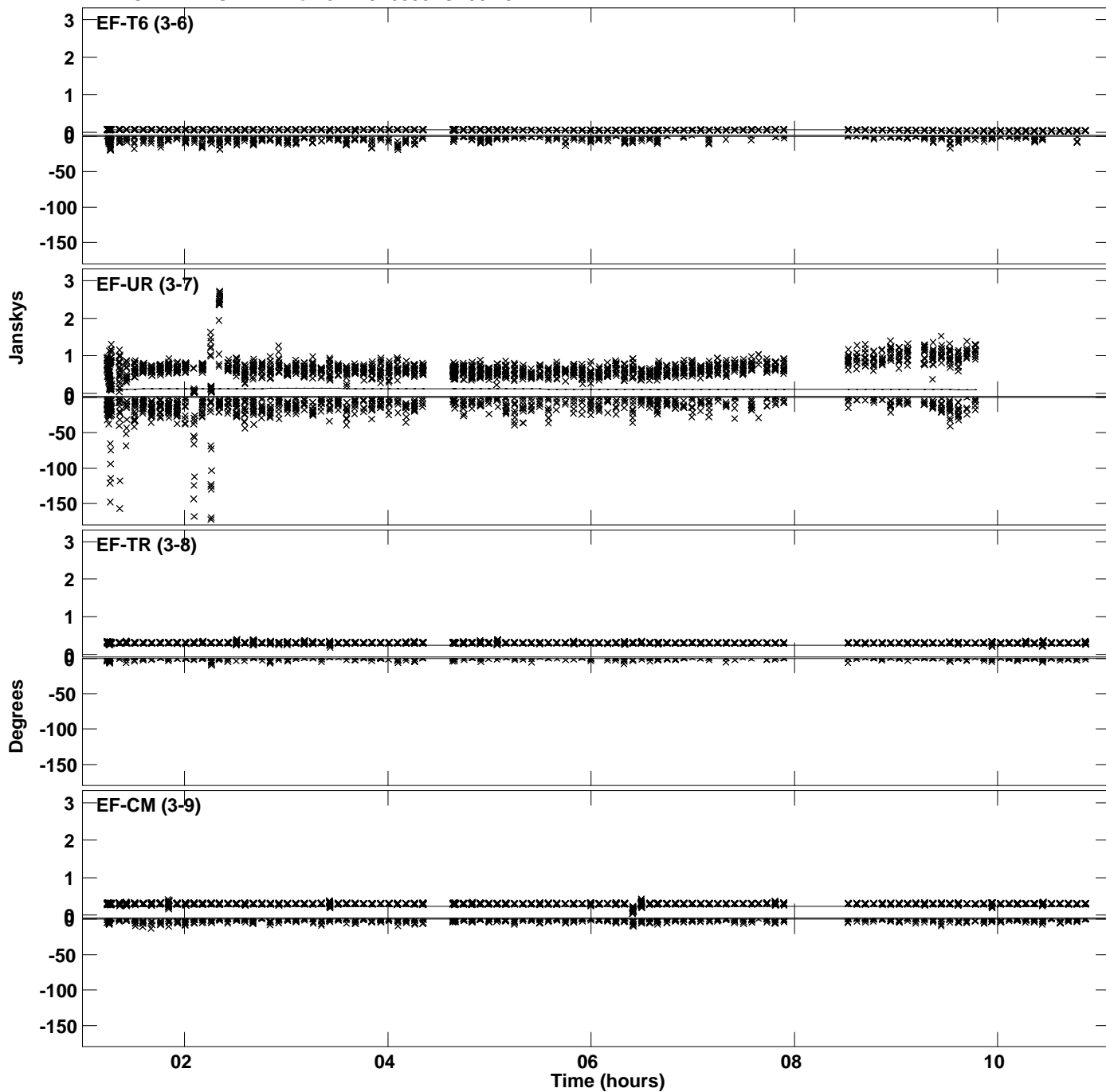

Plot file version 15 created 07-MAY-2024 15:01:11  
Amplitude and Phase vs Time for J1229+6335.MULTI.1 CL # 3  
IF 2 CHAN 1 STK RR of J1229+6335.ICL001.3

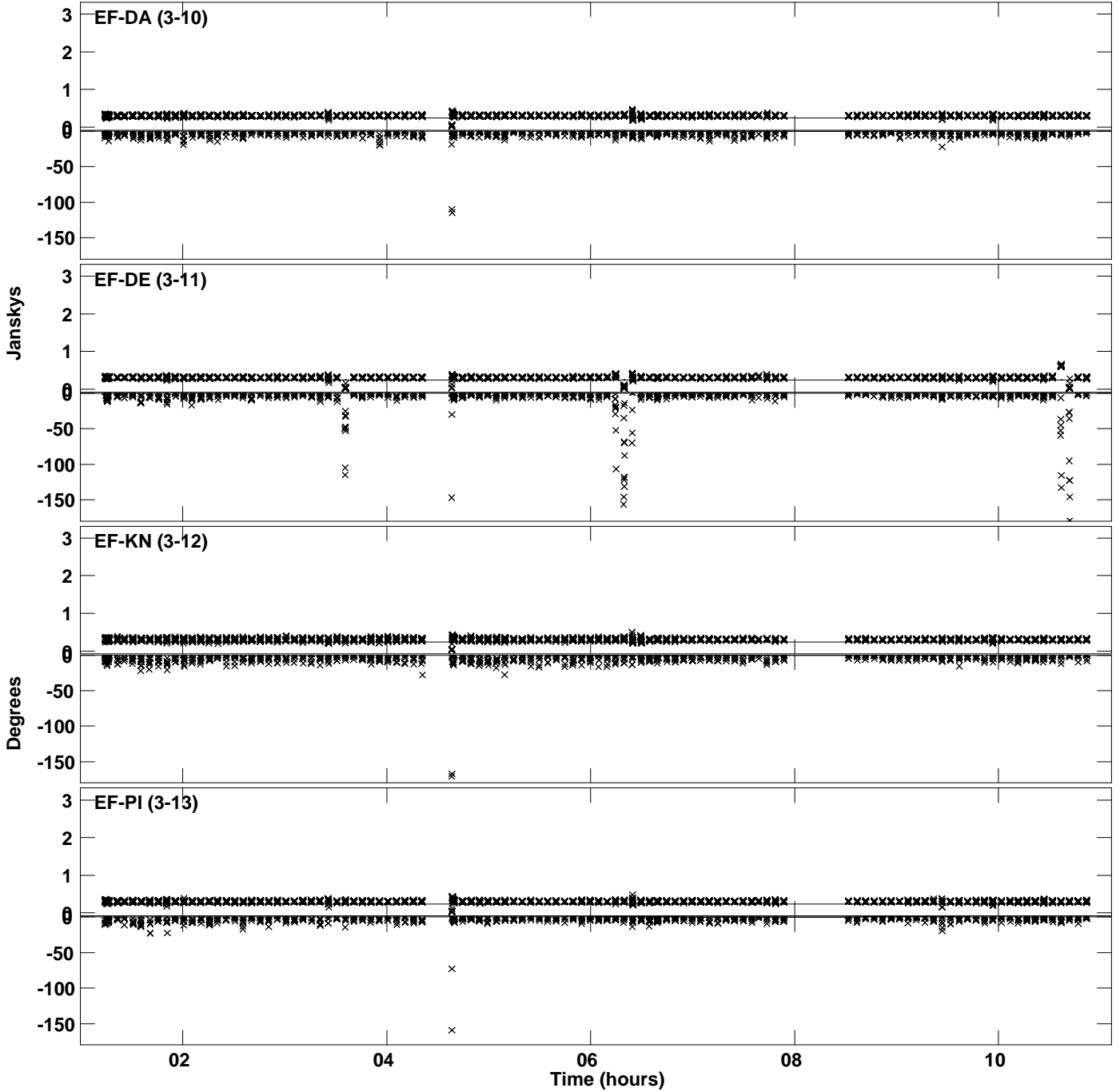

Plot file version 16 created 07-MAY-2024 15:01:11  
Amplitude and Phase vs Time for J1229+6335.MULTI.1 CL # 3  
IF 3 CHAN 1 STK RR of J1229+6335.ICL001.3

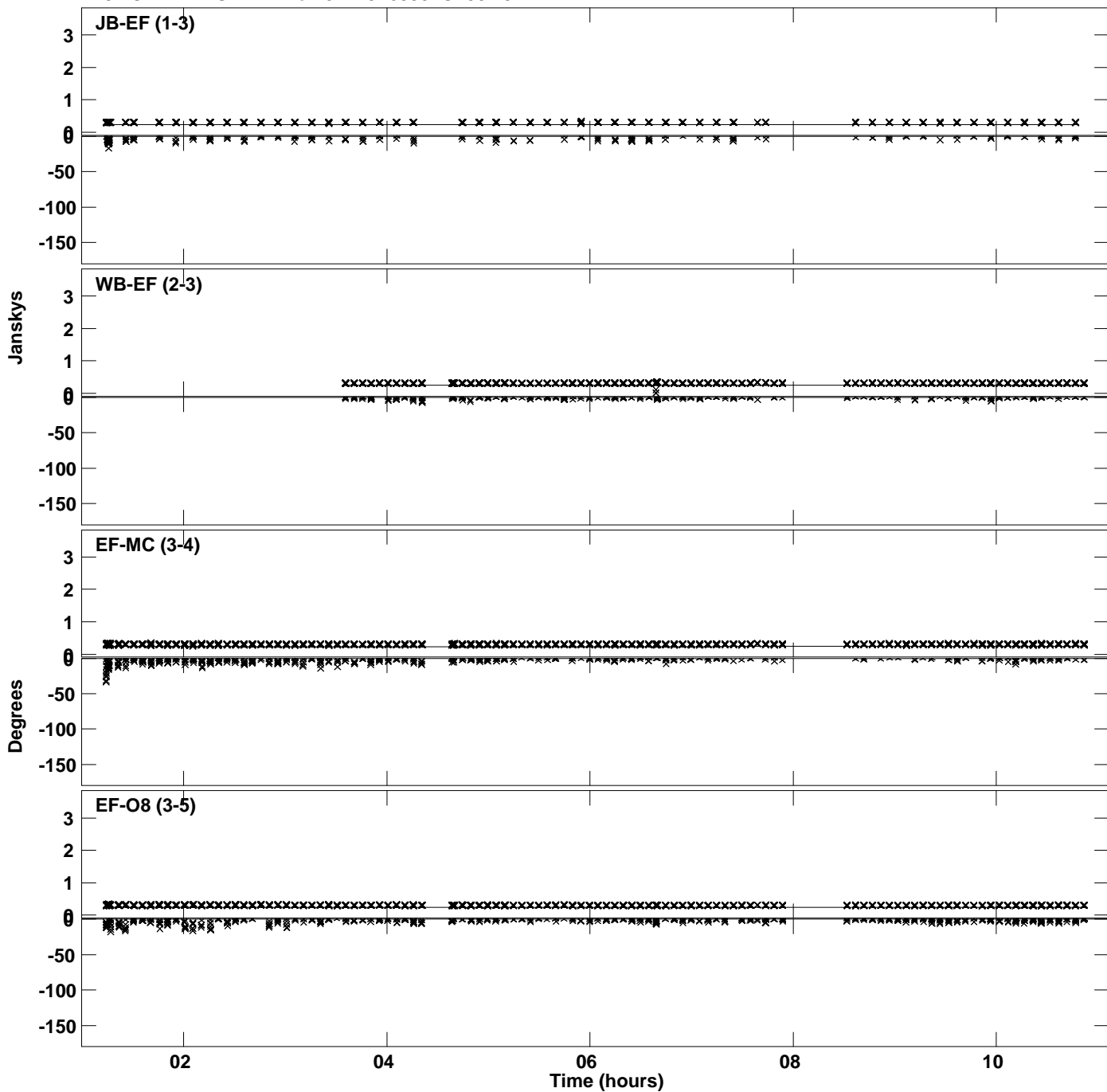



Plot file version 17 created 07-MAY-2024 15:01:11  
Amplitude and Phase vs Time for J1229+6335.MULTI.1 CL # 3  
IF 3 CHAN 1 STK RR of J1229+6335.ICL001.3

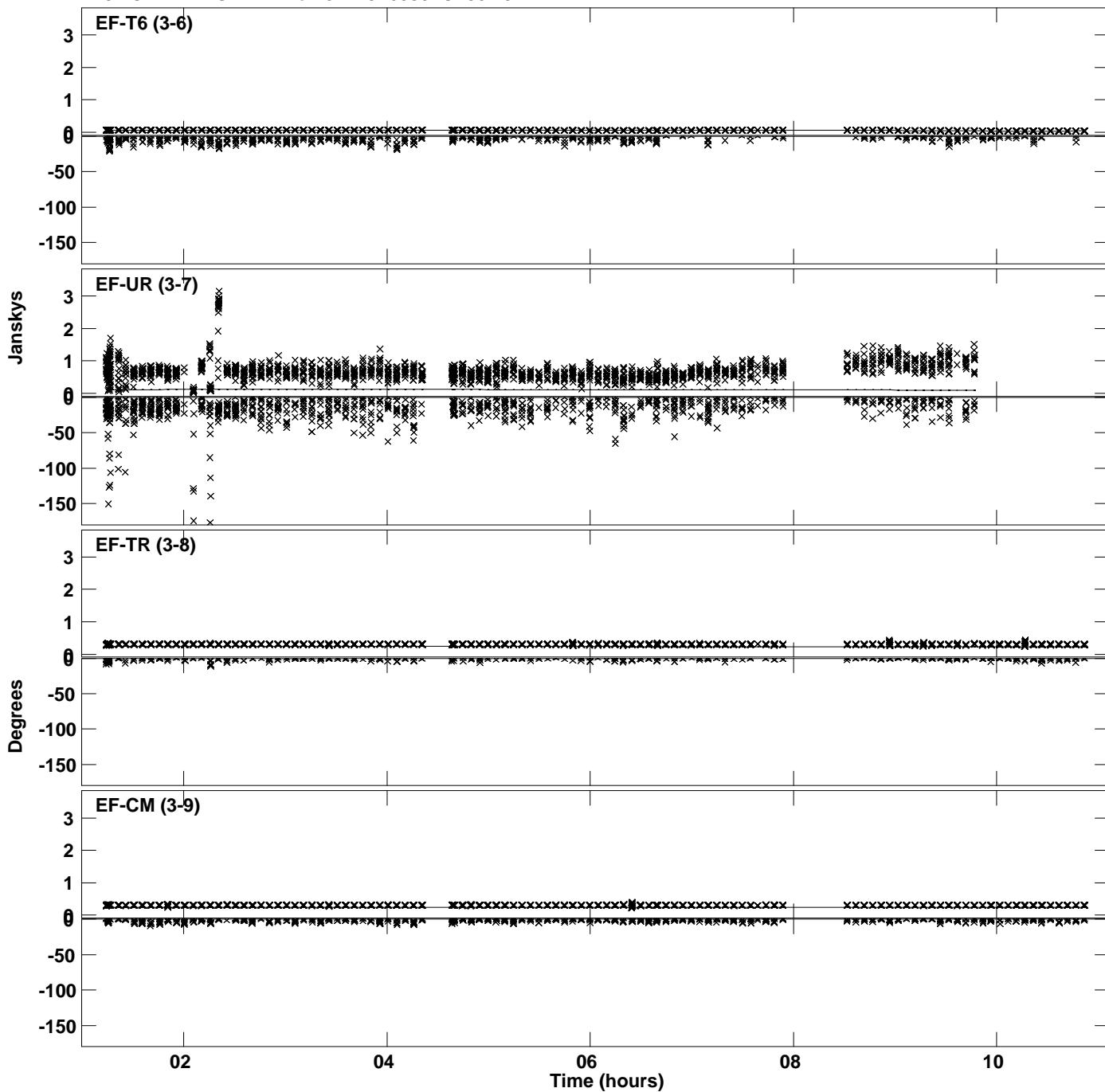

Plot file version 18 created 07-MAY-2024 15:01:11  
Amplitude and Phase vs Time for J1229+6335.MULTI.1 CL # 3  
IF 3 CHAN 1 STK RR of J1229+6335.ICL001.3

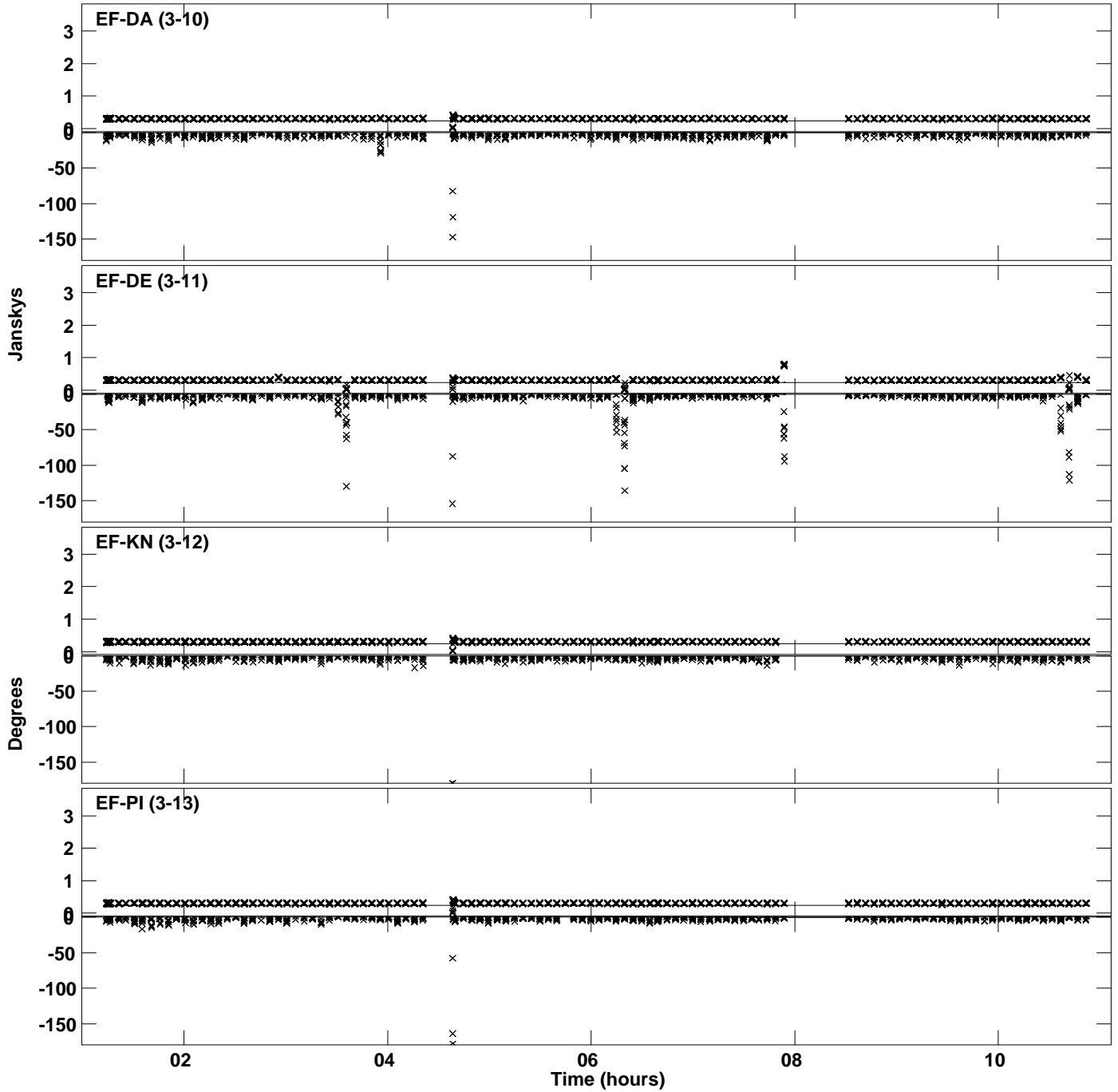

Plot file version 19 created 07-MAY-2024 15:01:12  
Amplitude and Phase vs Time for J1229+6335.MULTI.1 CL # 3  
IF 4 CHAN 1 STK RR of J1229+6335.ICL001.3

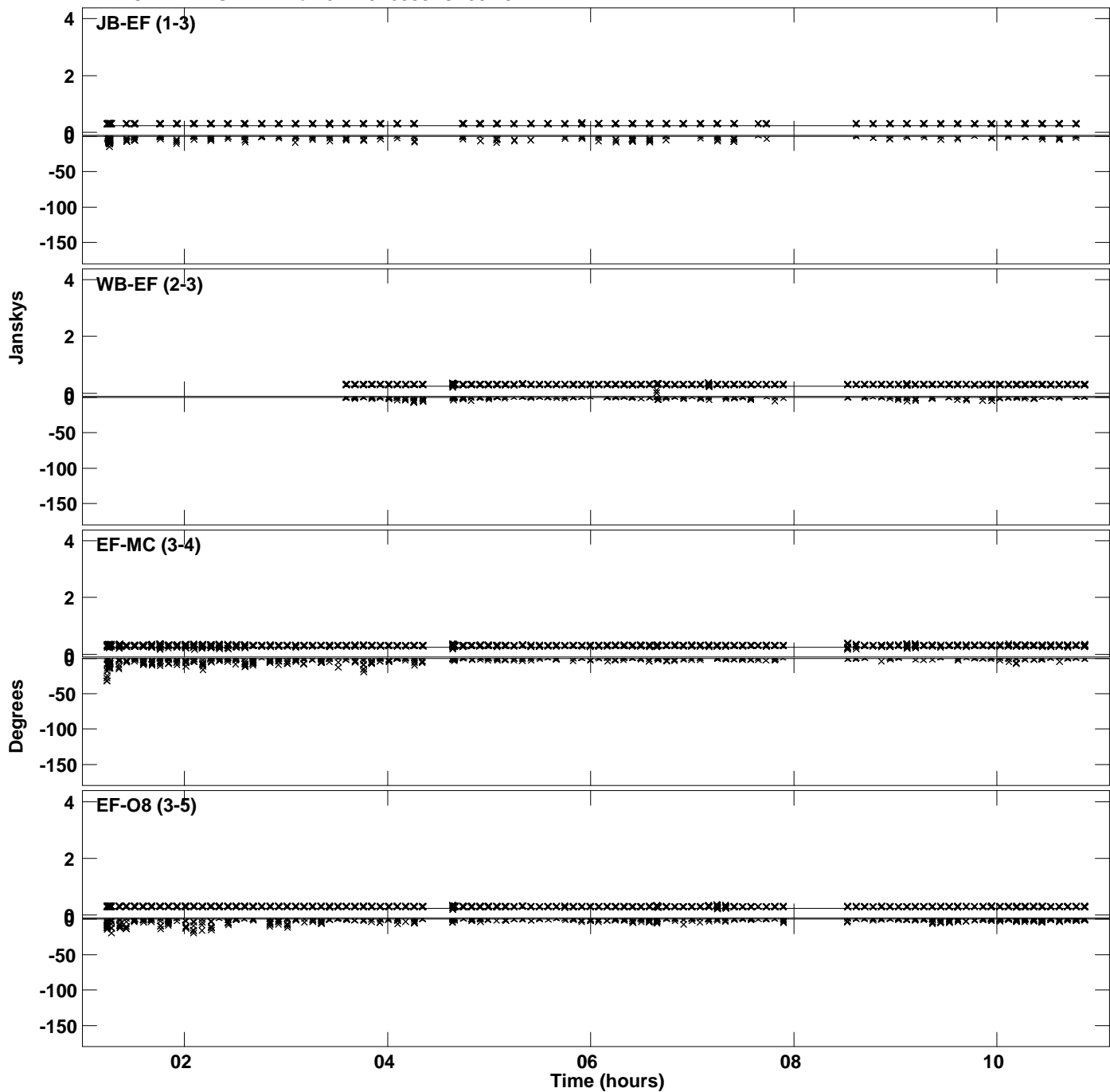

Plot file version 20 created 07-MAY-2024 15:01:12  
Amplitude and Phase vs Time for J1229+6335.MULTI.1 CL # 3  
IF 4 CHAN 1 STK RR of J1229+6335.ICL001.3

