

Plot file version 1 created 09-AUG-2023 15:02:47
Amplitude and Phase vs Time for 2331+46.MULTI.1 CL # 3
IF 1 CHAN 1 STK LL of 2331+46.ICL001.3

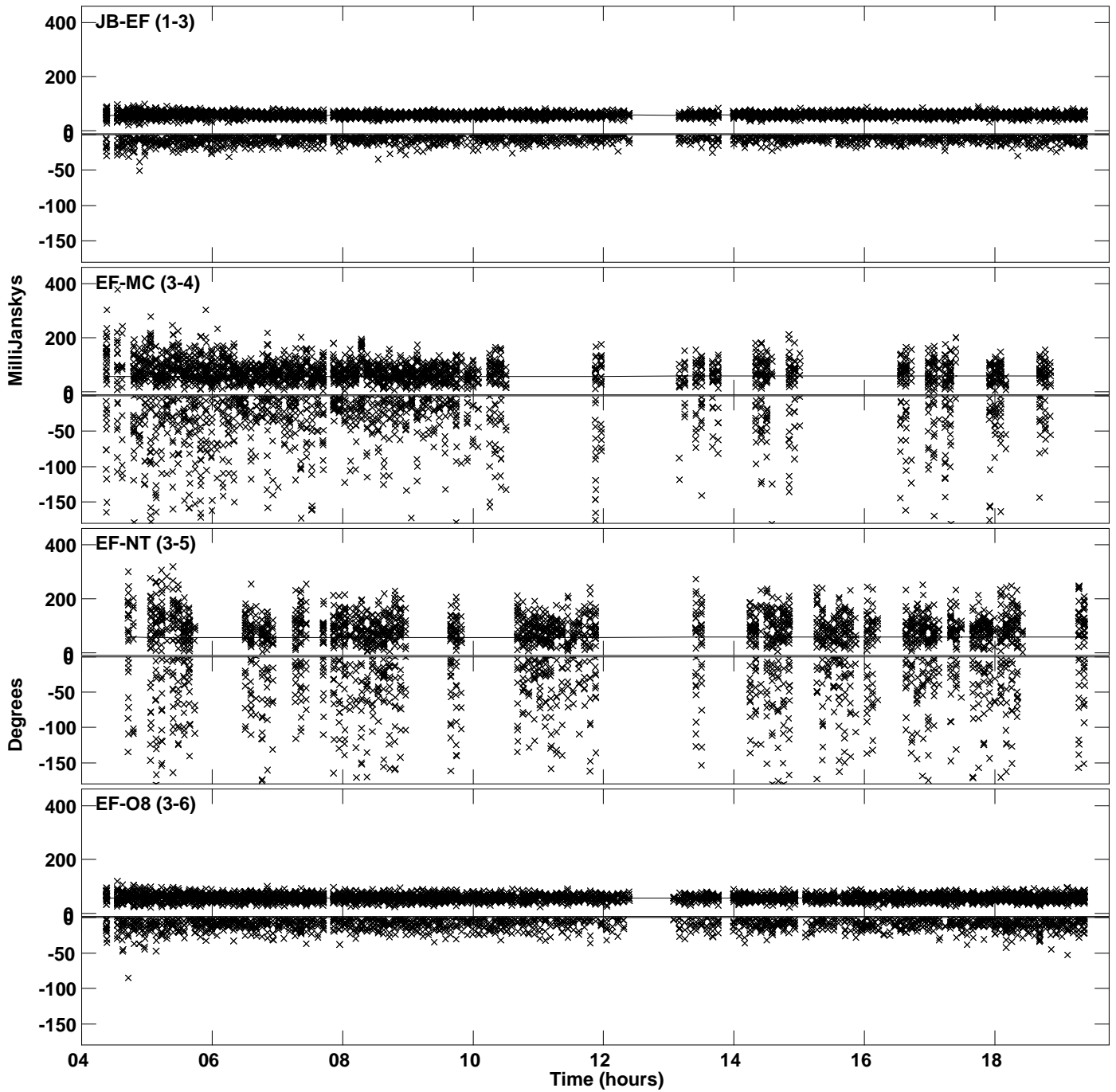

PLot file version 2 created 09-AUG-2023 15:02:47
Amplitude and Phase vs Time for 2331+46.MULTI.1 CL # 3
IF 1 CHAN 1 STK LL of 2331+46.ICL001.3

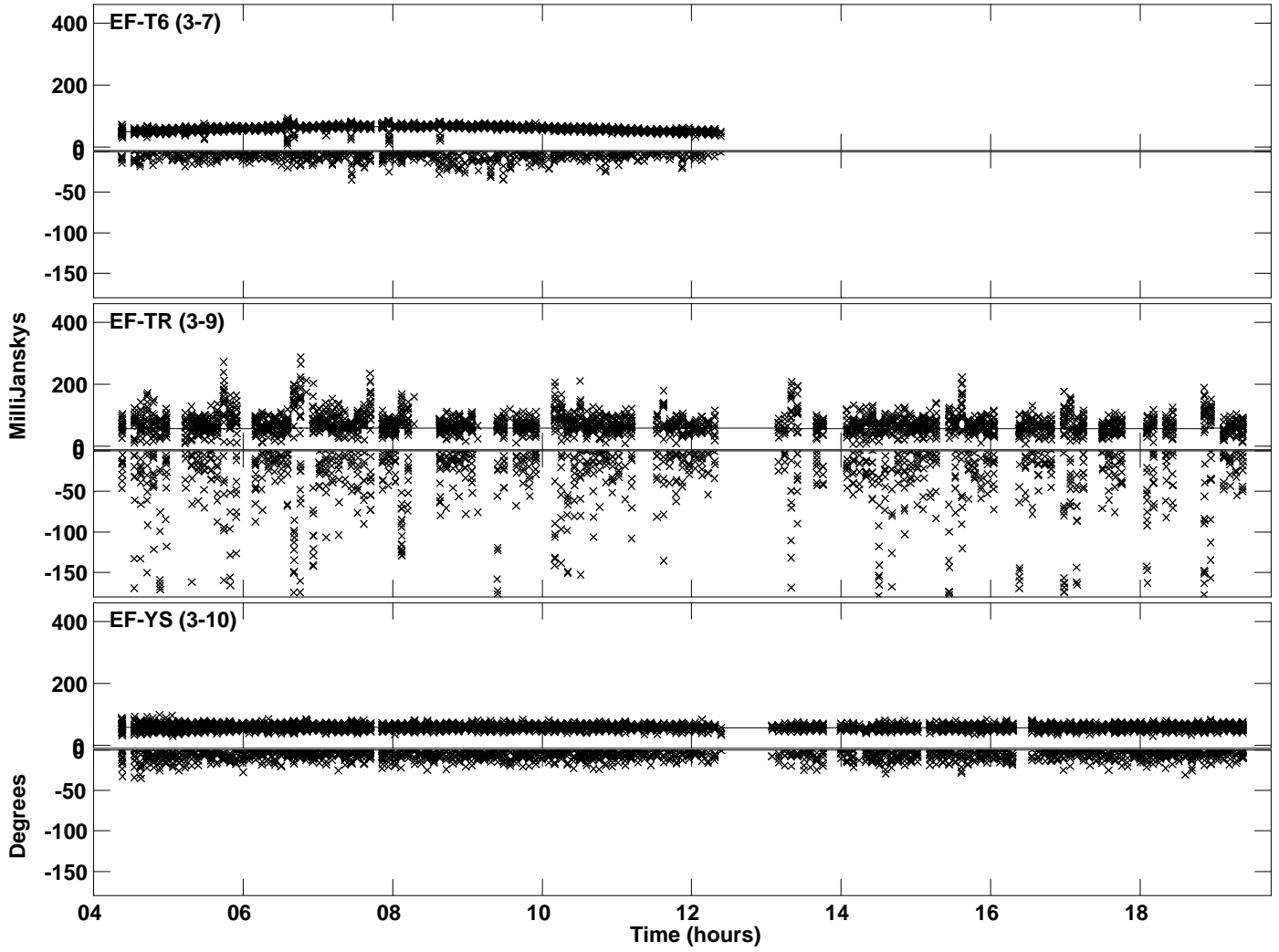

Plot file version 3 created 09-AUG-2023 15:02:49
Amplitude andPhase vs Time for 2331+46.MULTI.1 CL # 3
IF 2 CHAN 1 STK LL of 2331+46.ICL001.3

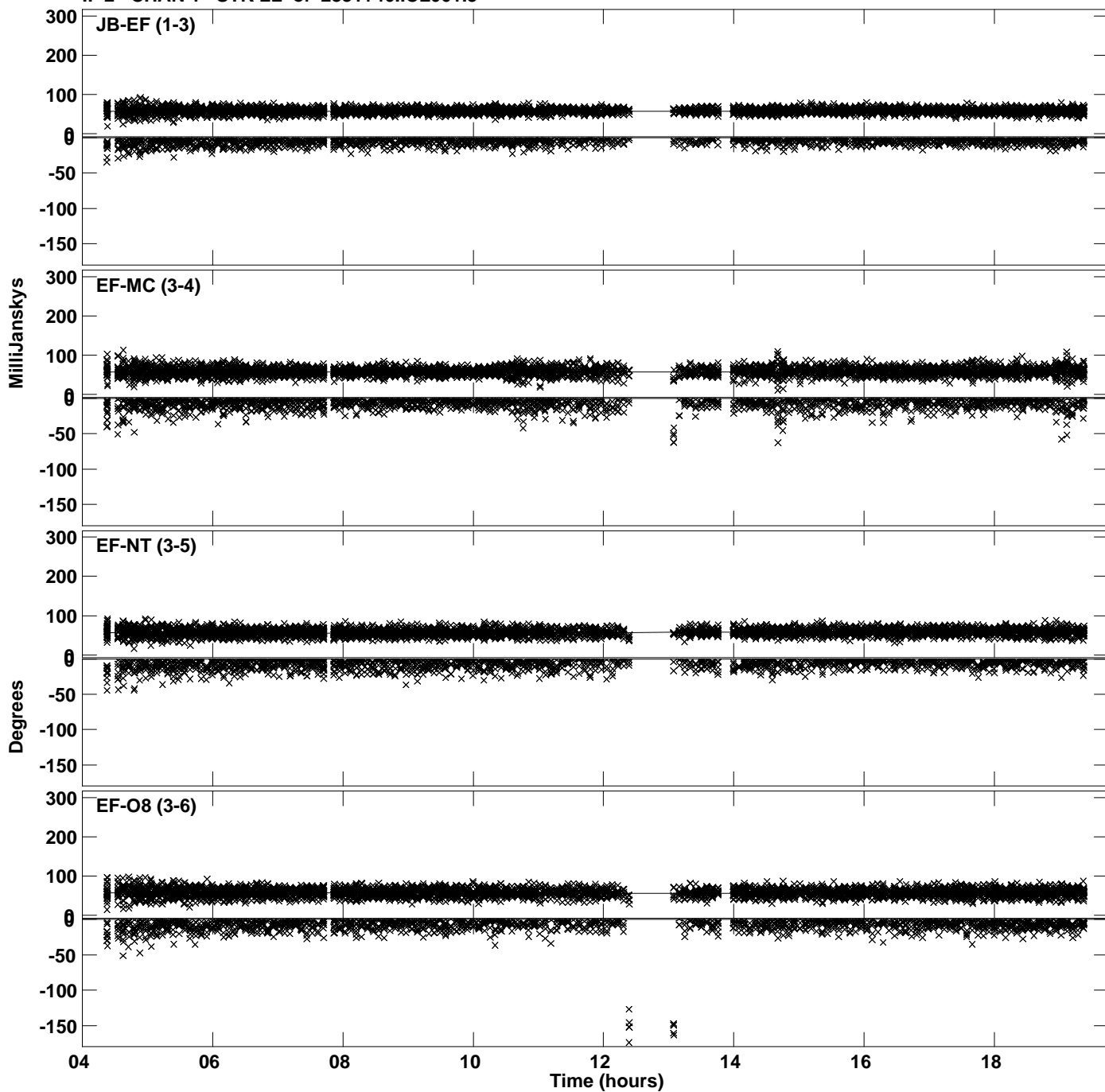

Plot file version 4 created 09-AUG-2023 15:02:49
Amplitude and Phase vs Time for 2331+46.MULTI.1 CL # 3
IF 2 CHAN 1 STK LL of 2331+46.ICL001.3

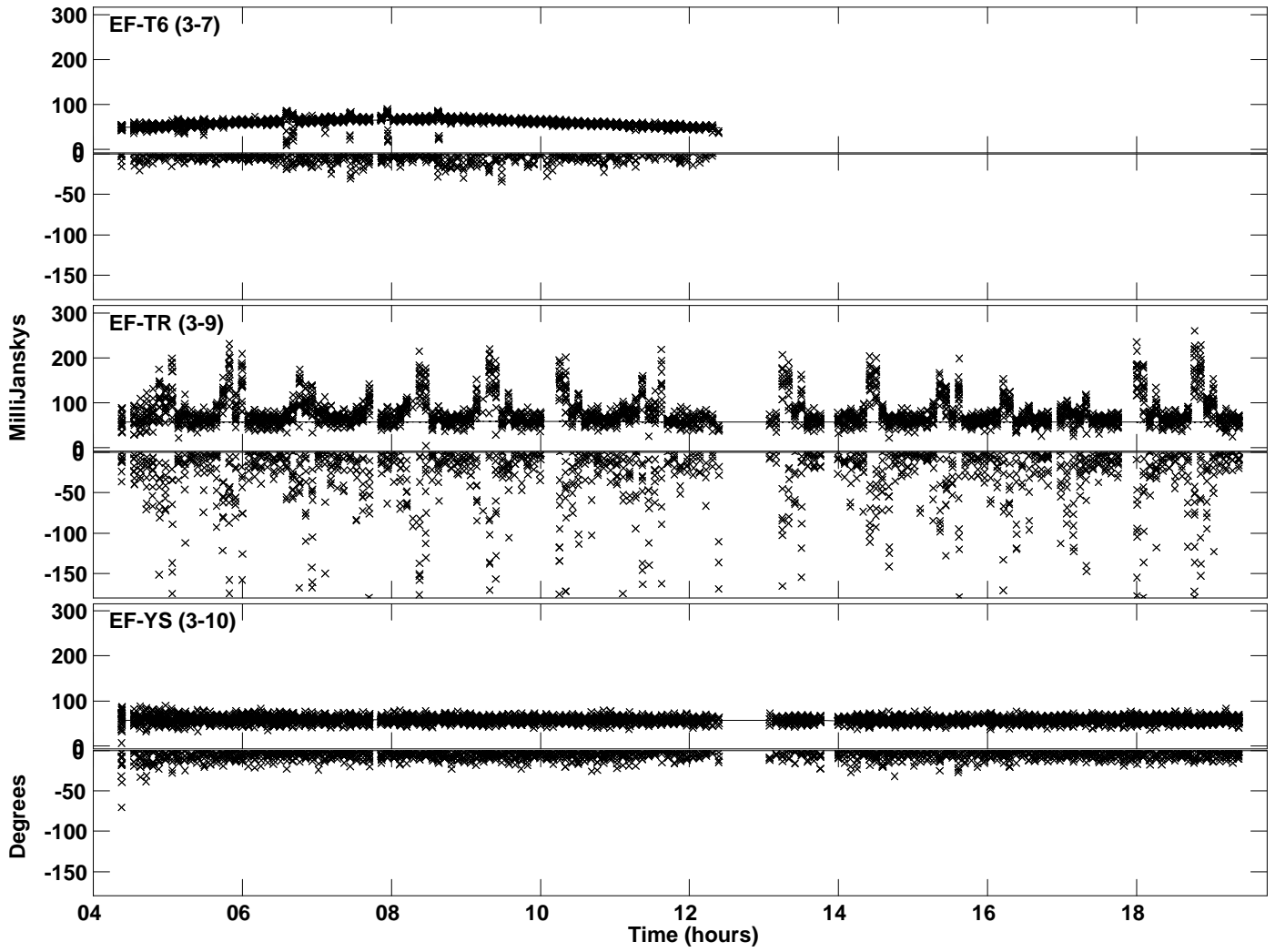

Plot file version 5 created 09-AUG-2023 15:02:51
Amplitude andPhase vs Time for 2331+46.MULTI.1 CL # 3
IF 3 CHAN 1 STK LL of 2331+46.ICL001.3

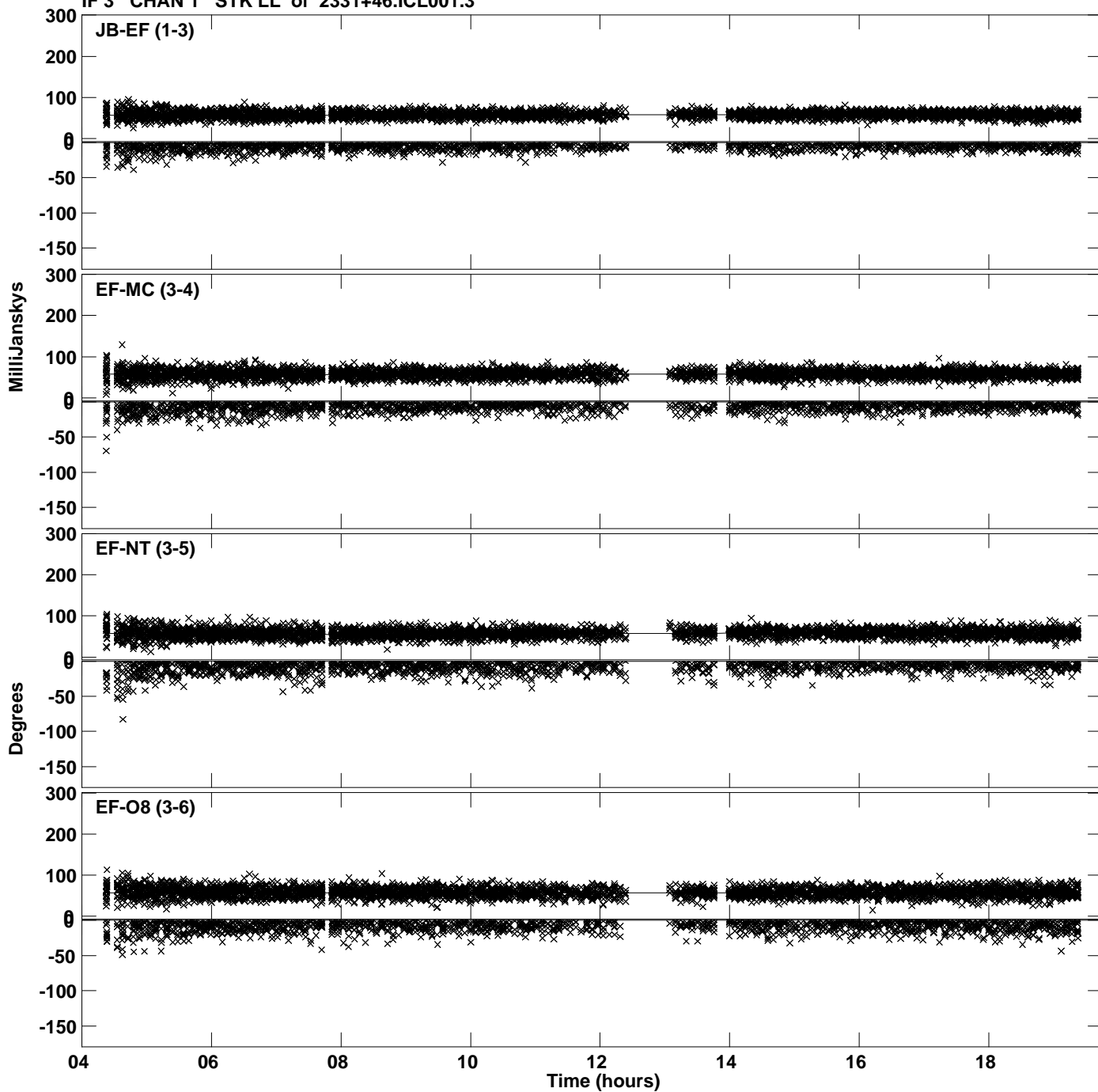

PLot file version 6 created 09-AUG-2023 15:02:51
Amplitude andPhase vs Time for 2331+46.MULTI.1 CL # 3
IF 3 CHAN 1 STK LL of 2331+46.ICL001.3

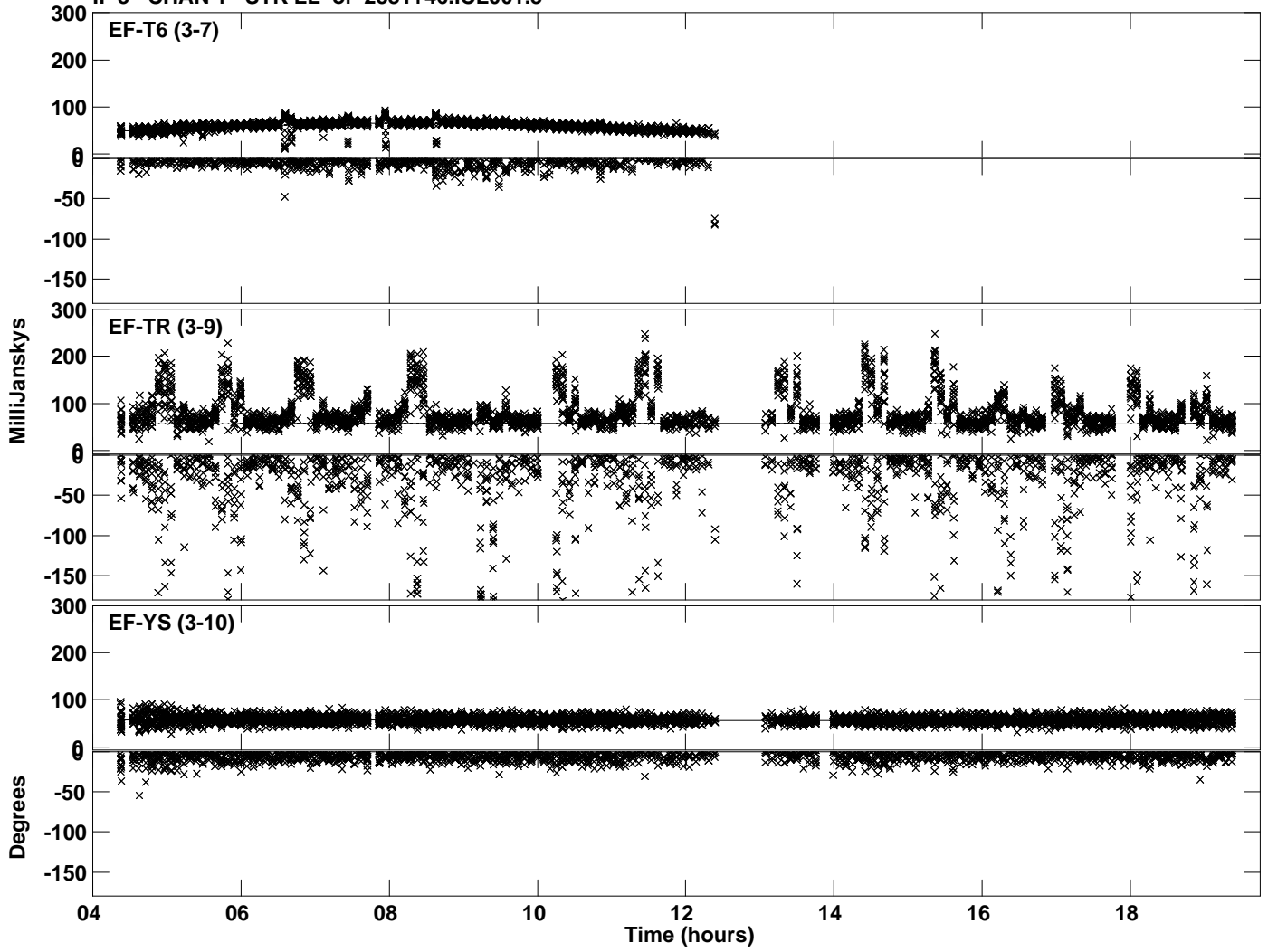

Plot file version 7 created 09-AUG-2023 15:02:53
Amplitude and Phase vs Time for 2331+46.MULTI.1 CL # 3
IF 4 CHAN 1 STK LL of 2331+46.ICL001.3

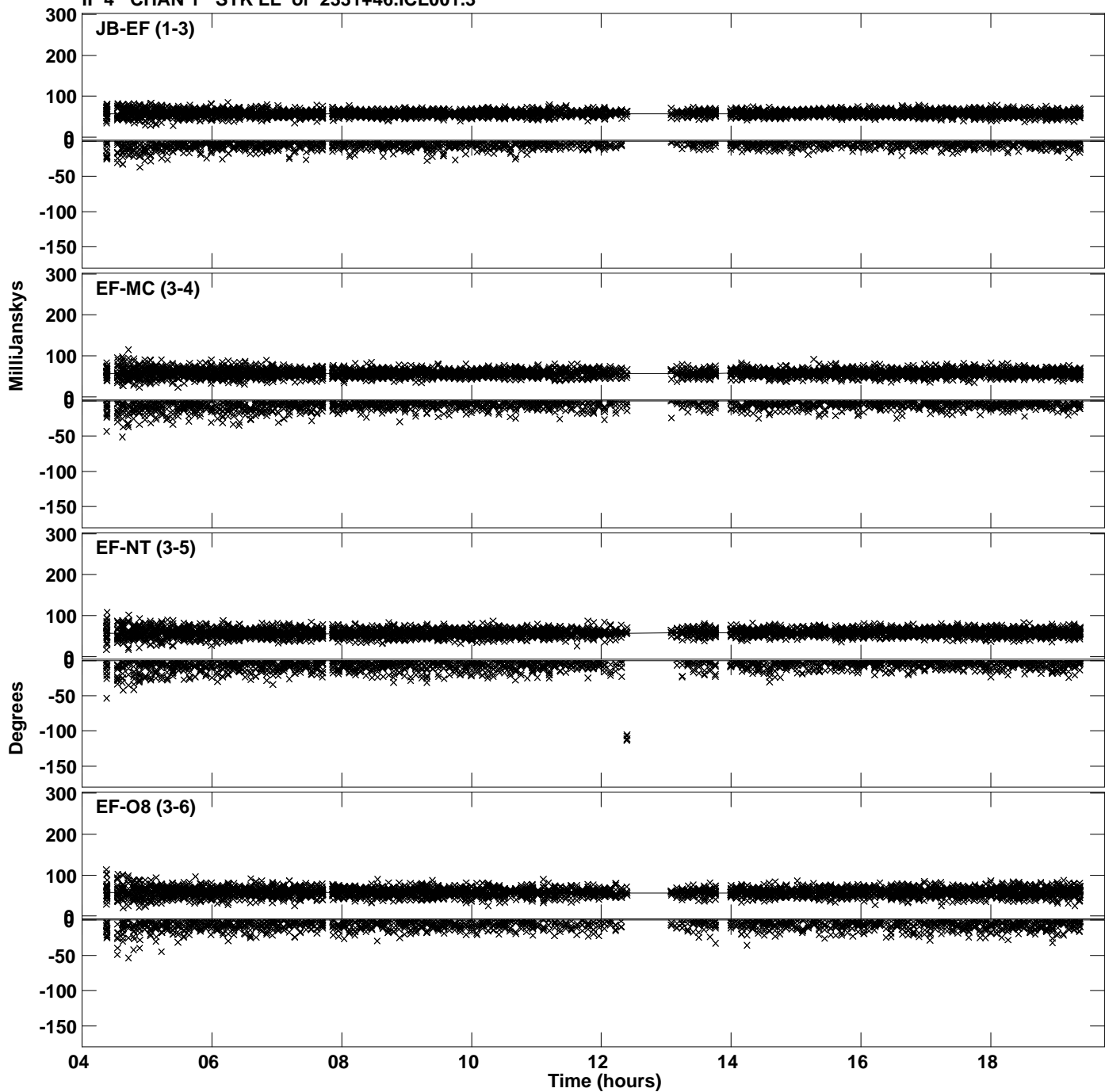

PLot file version 8 created 09-AUG-2023 15:02:53
Amplitude andPhase vs Time for 2331+46.MULTI.1 CL # 3
IF 4 CHAN 1 STK LL of 2331+46.ICL001.3

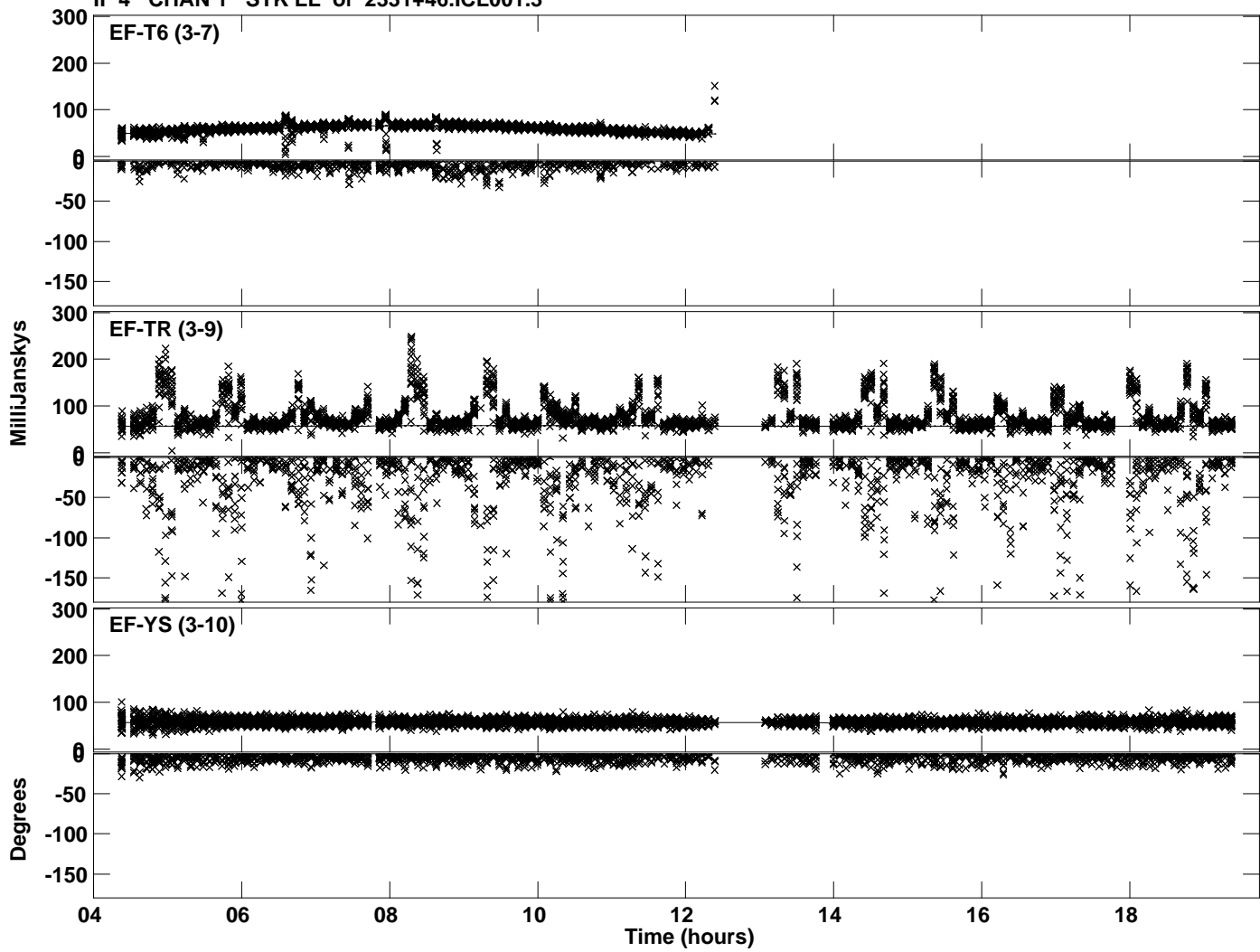

PLot file version 9 created 09-AUG-2023 15:02:55
Amplitude andPhase vs Time for 2331+46.MULTI.1 CL # 3
IF 5 CHAN 1 STK LL of 2331+46.ICL001.3

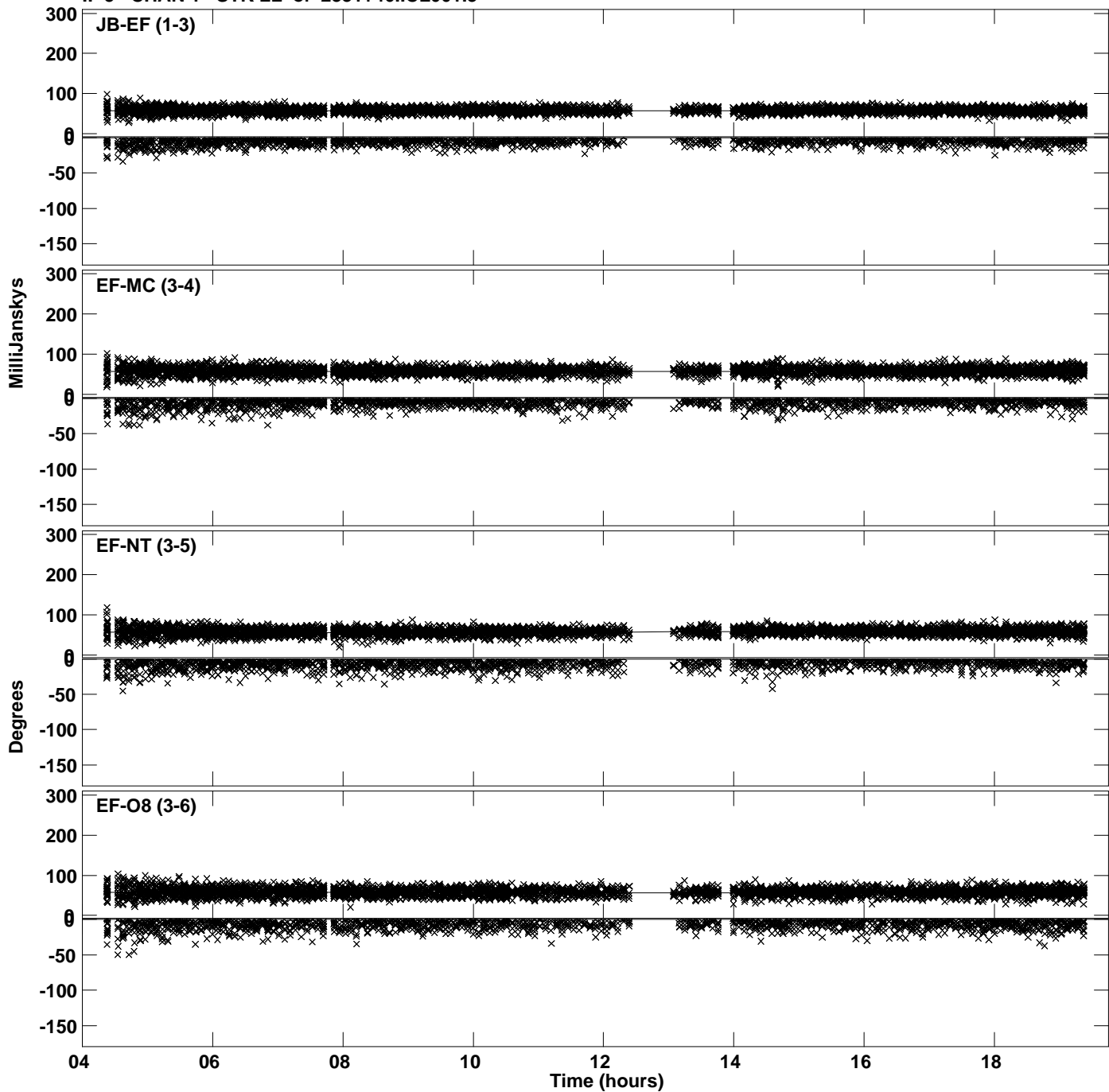

PLot file version 10 created 09-AUG-2023 15:02:55
Amplitude andPhase vs Time for 2331+46.MULTI.1 CL # 3
IF 5 CHAN 1 STK LL of 2331+46.ICL001.3

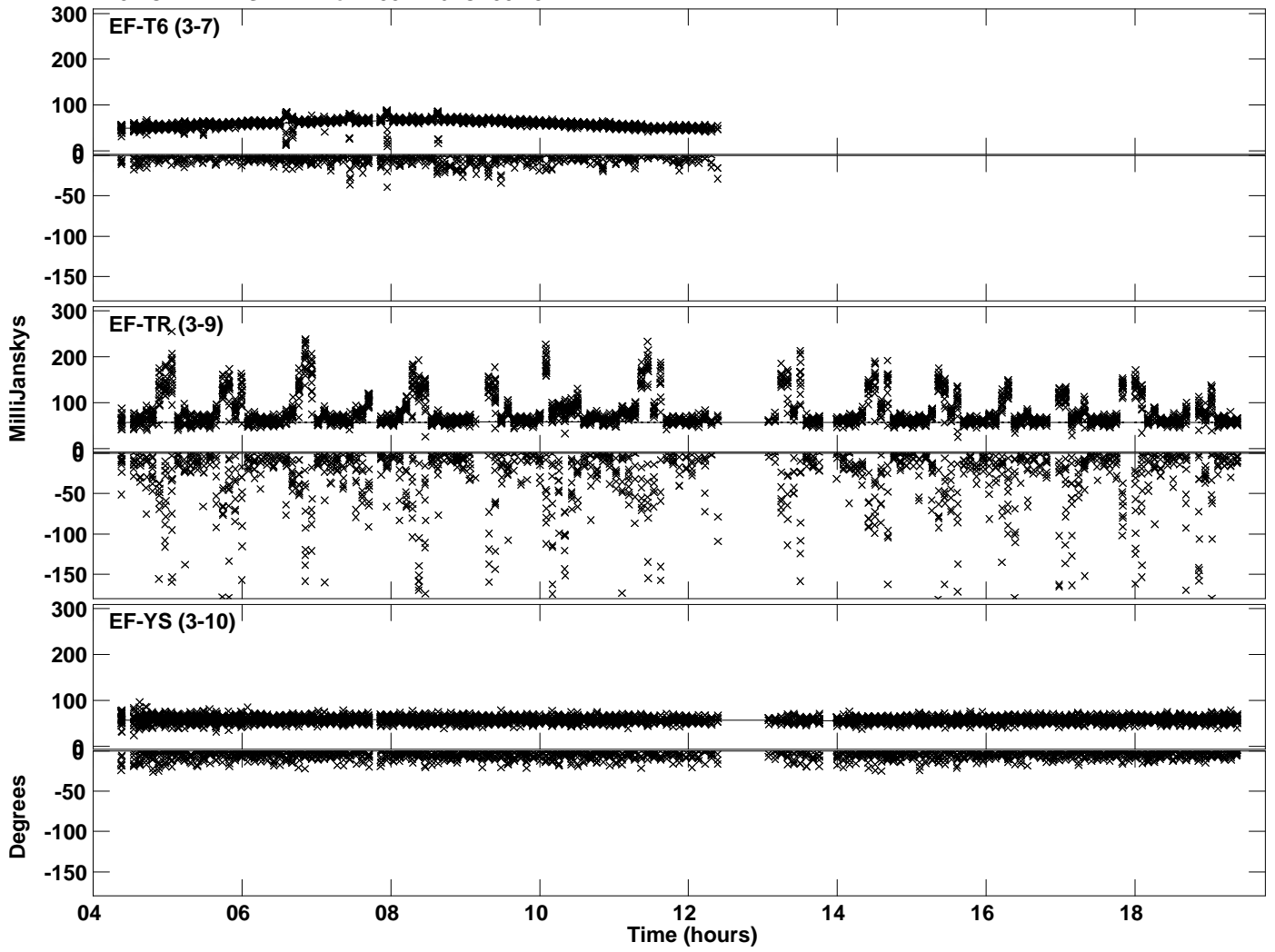

Plot file version 11 created 09-AUG-2023 15:02:56
Amplitude and Phase vs Time for 2331+46.MULTI.1 CL # 3
IF 6 CHAN 1 STK LL of 2331+46.ICL001.3

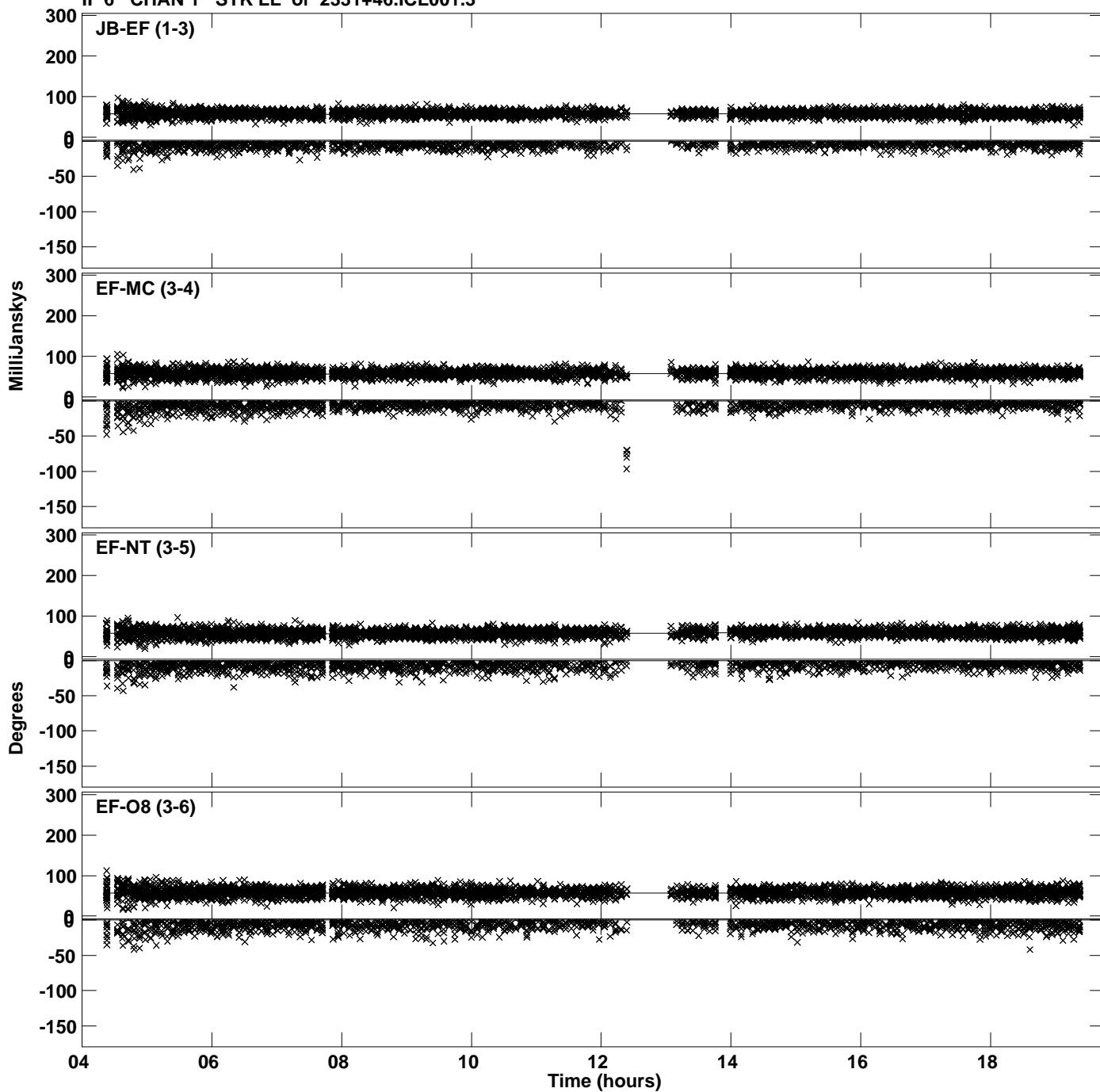

PLot file version 12 created 09-AUG-2023 15:02:56
Amplitude and Phase vs Time for 2331+46.MULTI.1 CL # 3
IF 6 CHAN 1 STK LL of 2331+46.ICL001.3

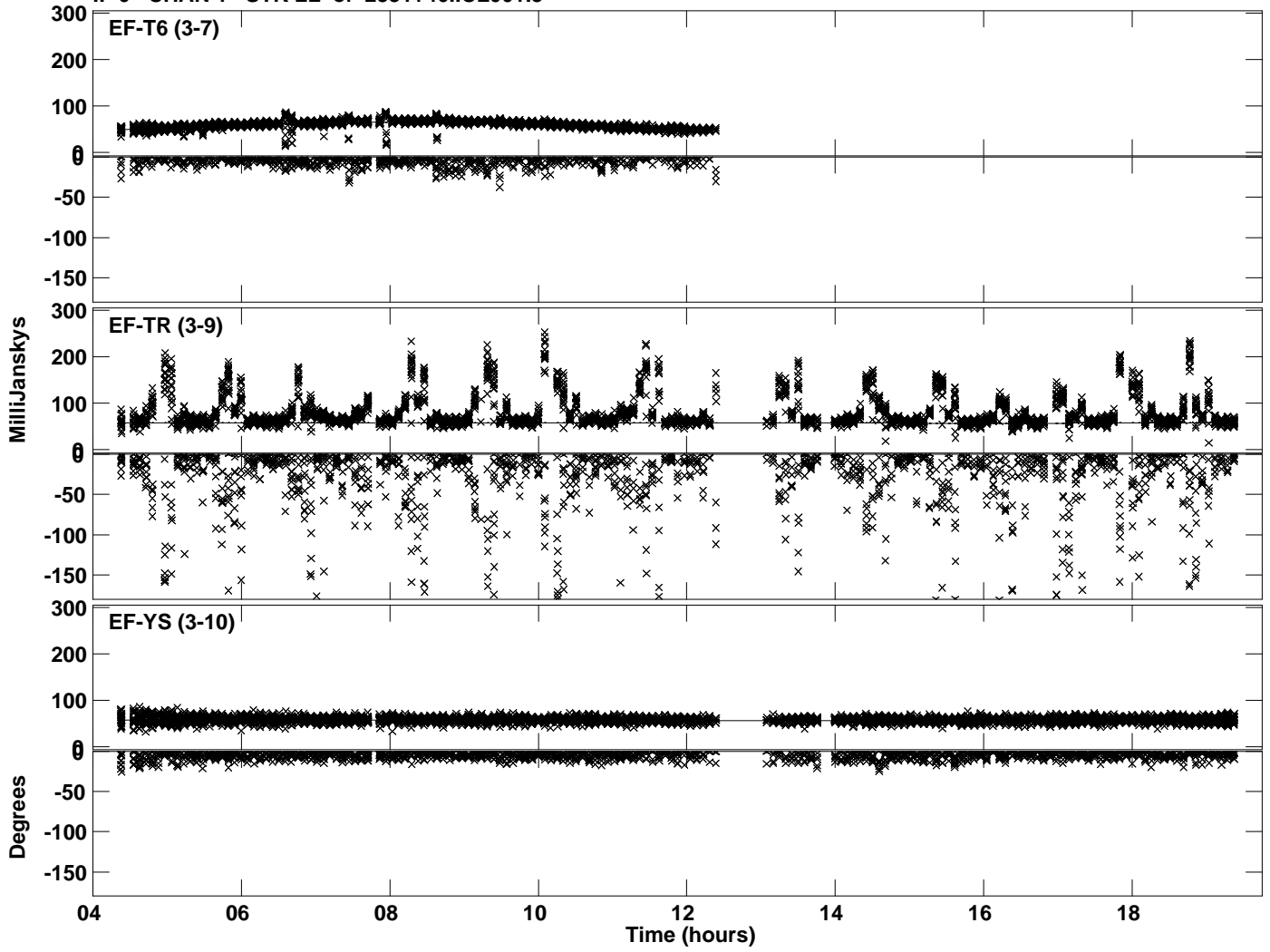

Plot file version 13 created 09-AUG-2023 15:02:58
Amplitude andPhase vs Time for 2331+46.MULTI.1 CL # 3
IF 7 CHAN 1 STK LL of 2331+46.ICL001.3

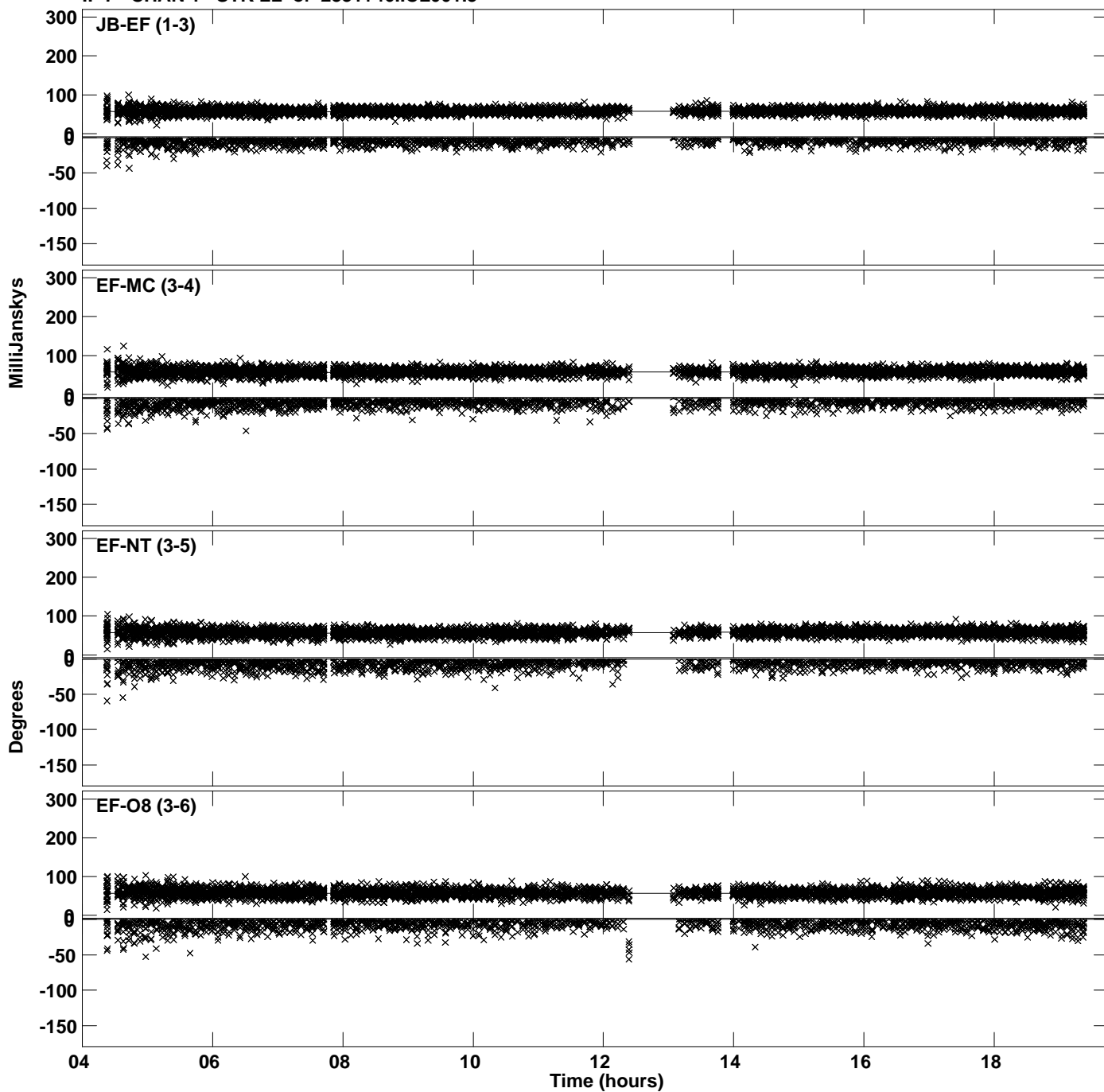

Plot file version 14 created 09-AUG-2023 15:02:58
Amplitude andPhase vs Time for 2331+46.MULTI.1 CL # 3
IF 7 CHAN 1 STK LL of 2331+46.ICL001.3

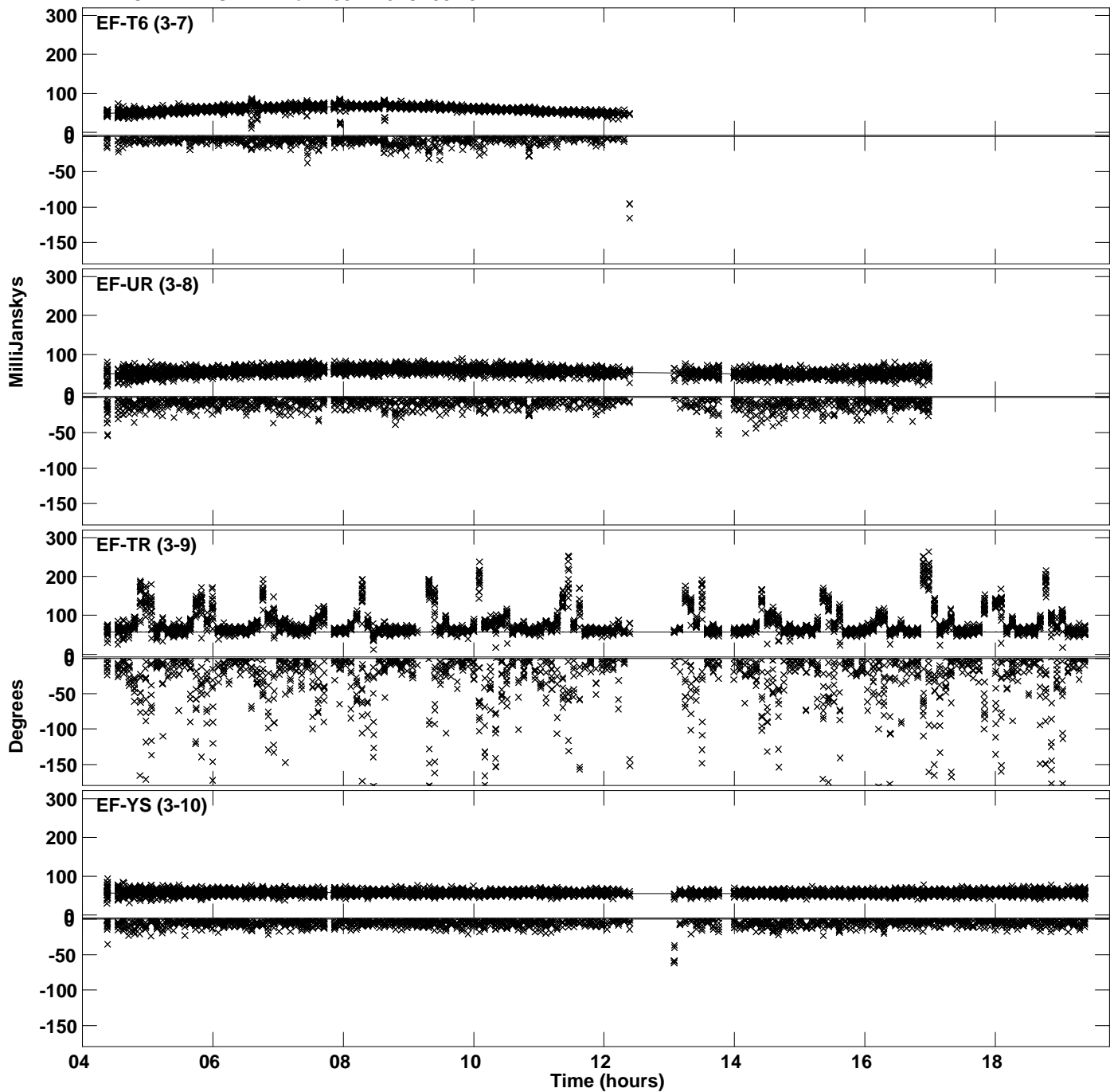

PLot file version 15 created 09-AUG-2023 15:02:58
Amplitude andPhase vs Time for 2331+46.MULTI.1 CL # 3
IF 7 CHAN 1 STK LL of 2331+46.ICL001.3

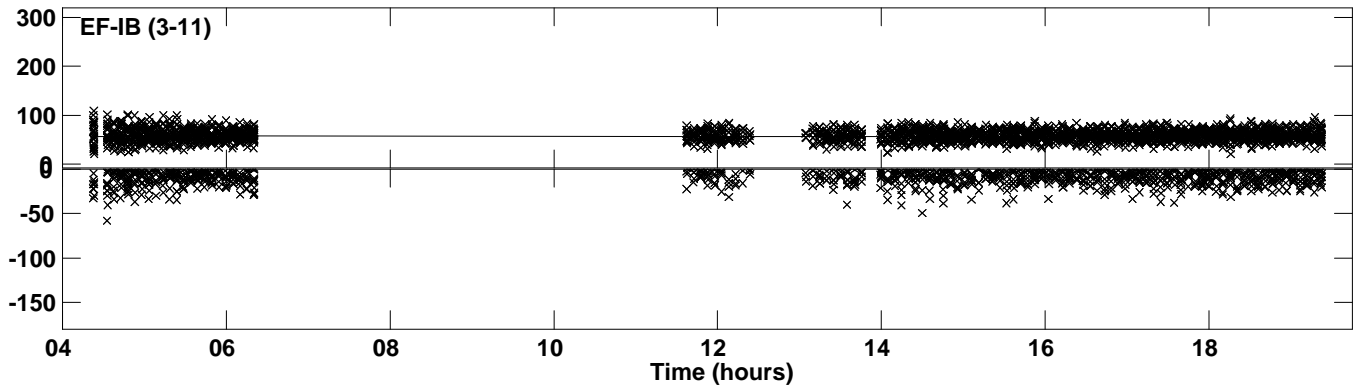

Plot file version 16 created 09-AUG-2023 15:03:00
Amplitude andPhase vs Time for 2331+46.MULTI.1 CL # 3
IF 8 CHAN 1 STK LL of 2331+46.ICL001.3

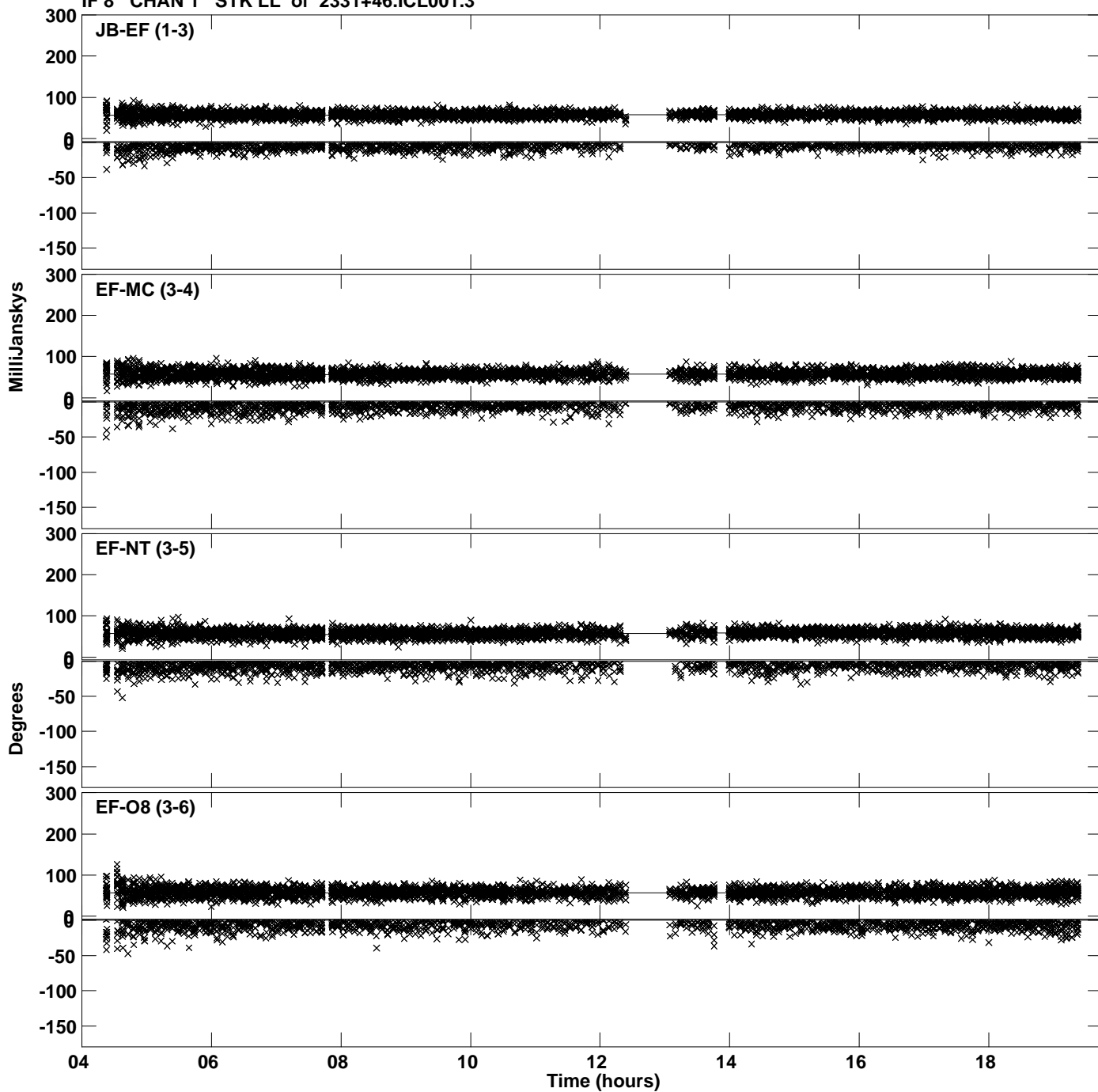

Plot file version 17 created 09-AUG-2023 15:03:00
Amplitude and Phase vs Time for 2331+46.MULTI.1 CL # 3
IF 8 CHAN 1 STK LL of 2331+46.ICL001.3

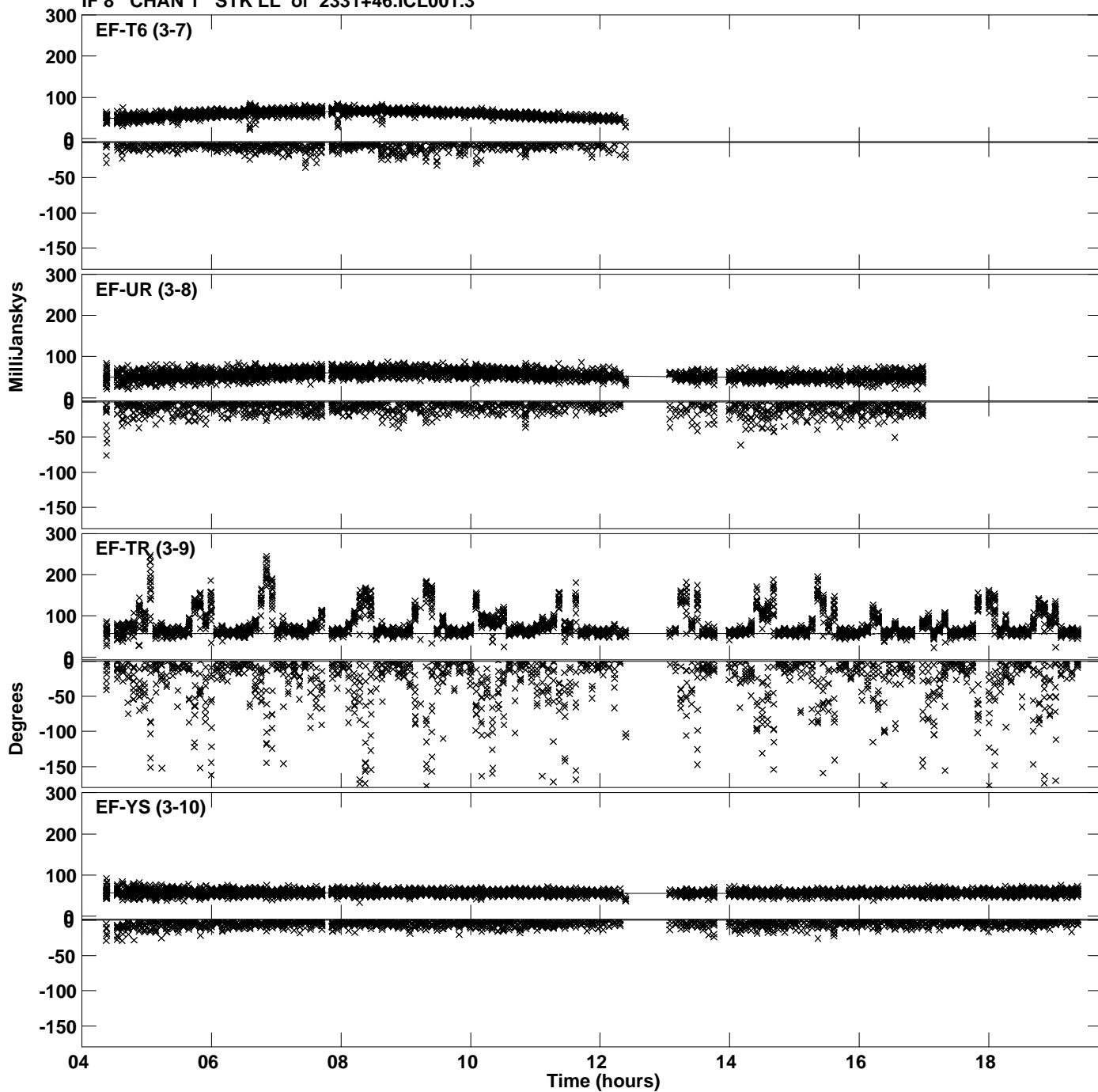

Plot file version 18 created 09-AUG-2023 15:03:00
Amplitude and Phase vs Time for 2331+46.MULTI.1 CL # 3
IF 8 CHAN 1 STK LL of 2331+46.ICL001.3

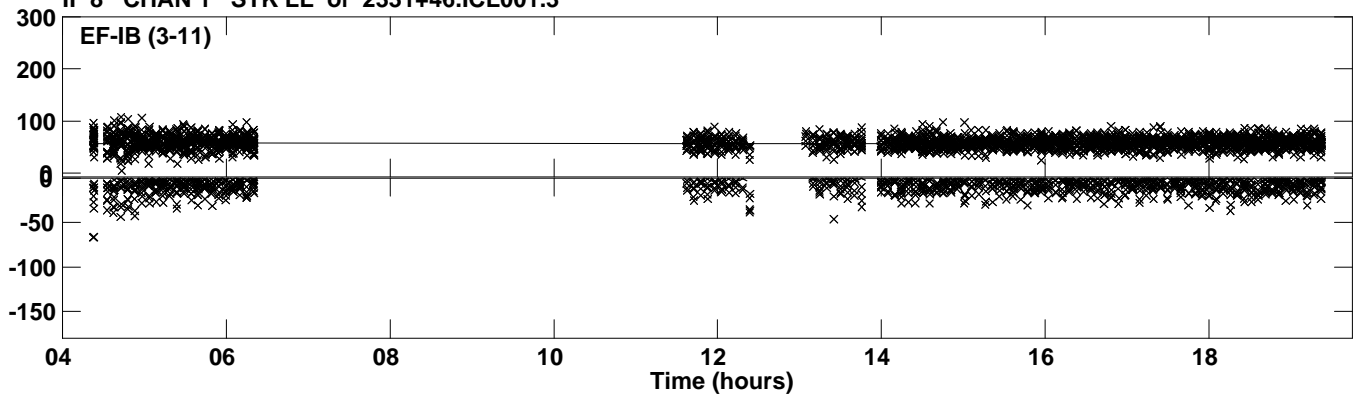

Plot file version 19 created 09-AUG-2023 15:03:02
Amplitude andPhase vs Time for 2331+46.MULTI.1 CL # 3
IF 9 CHAN 1 STK LL of 2331+46.ICL001.3

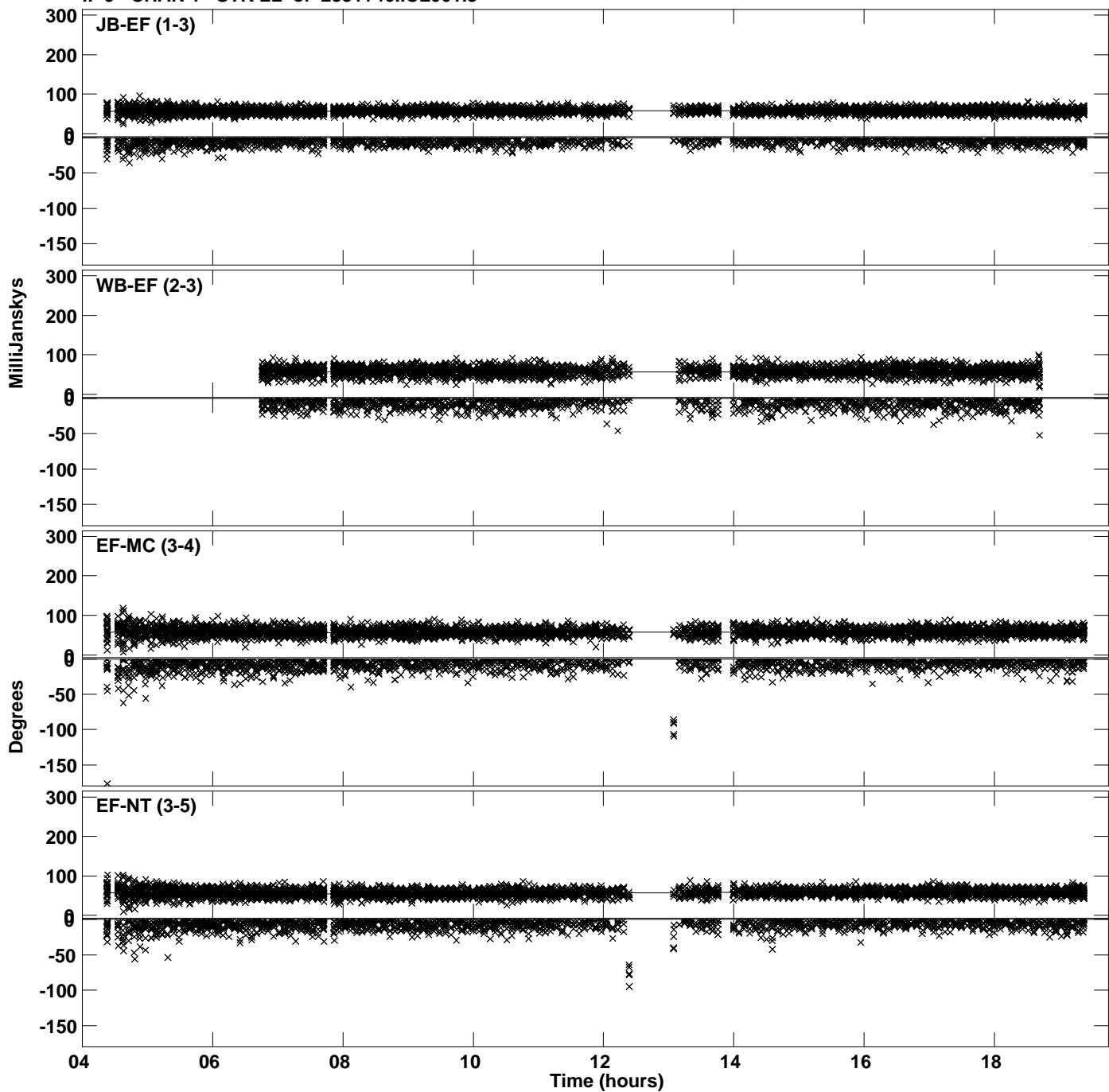

Plot file version 20 created 09-AUG-2023 15:03:02
Amplitude and Phase vs Time for 2331+46.MULTI.1 CL # 3
IF 9 CHAN 1 STK LL of 2331+46.ICL001.3

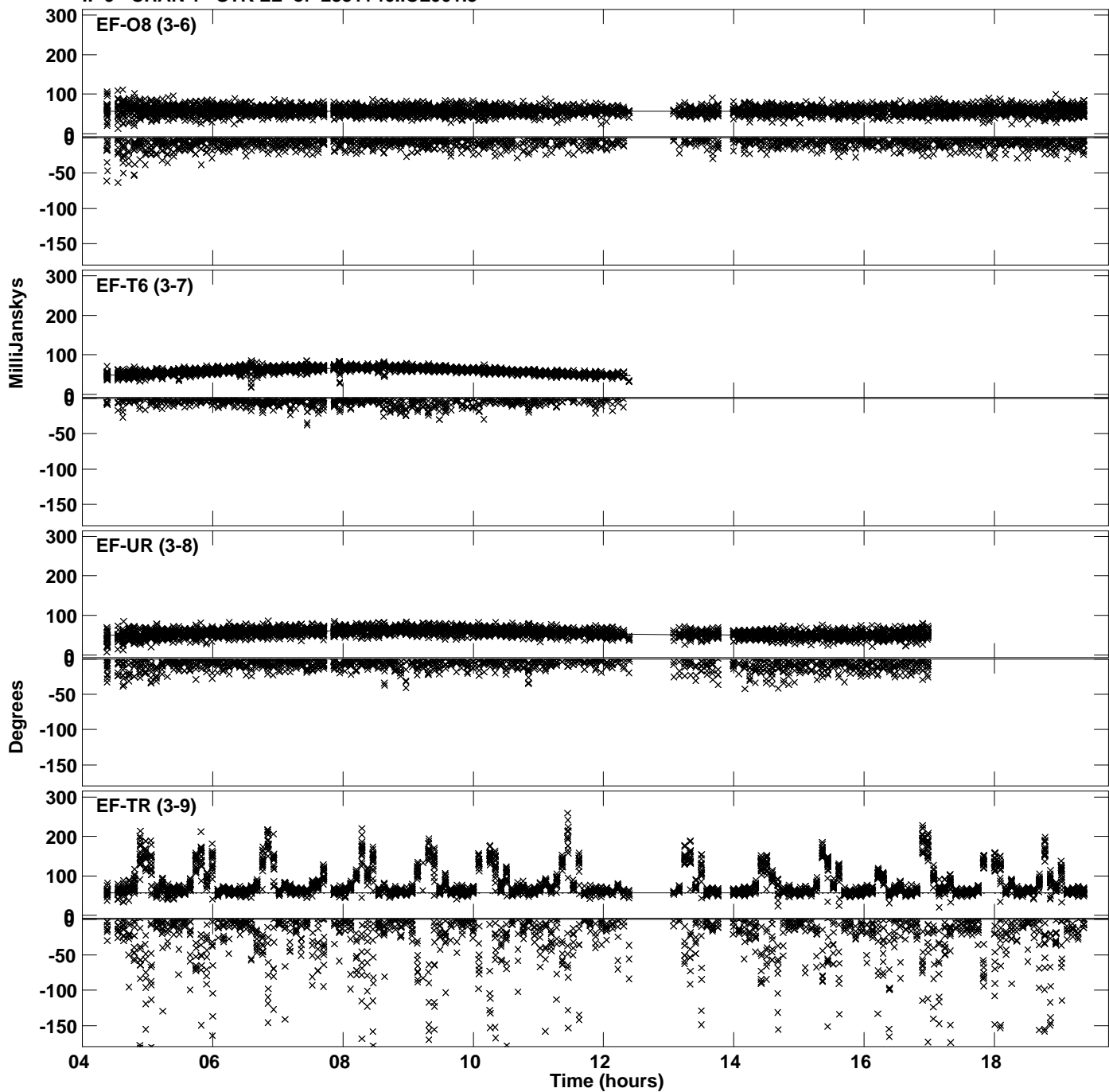

Plot file version 21 created 09-AUG-2023 15:03:02
Amplitude andPhase vs Time for 2331+46.MULTI.1 CL # 3
IF 9 CHAN 1 STK LL of 2331+46.ICL001.3

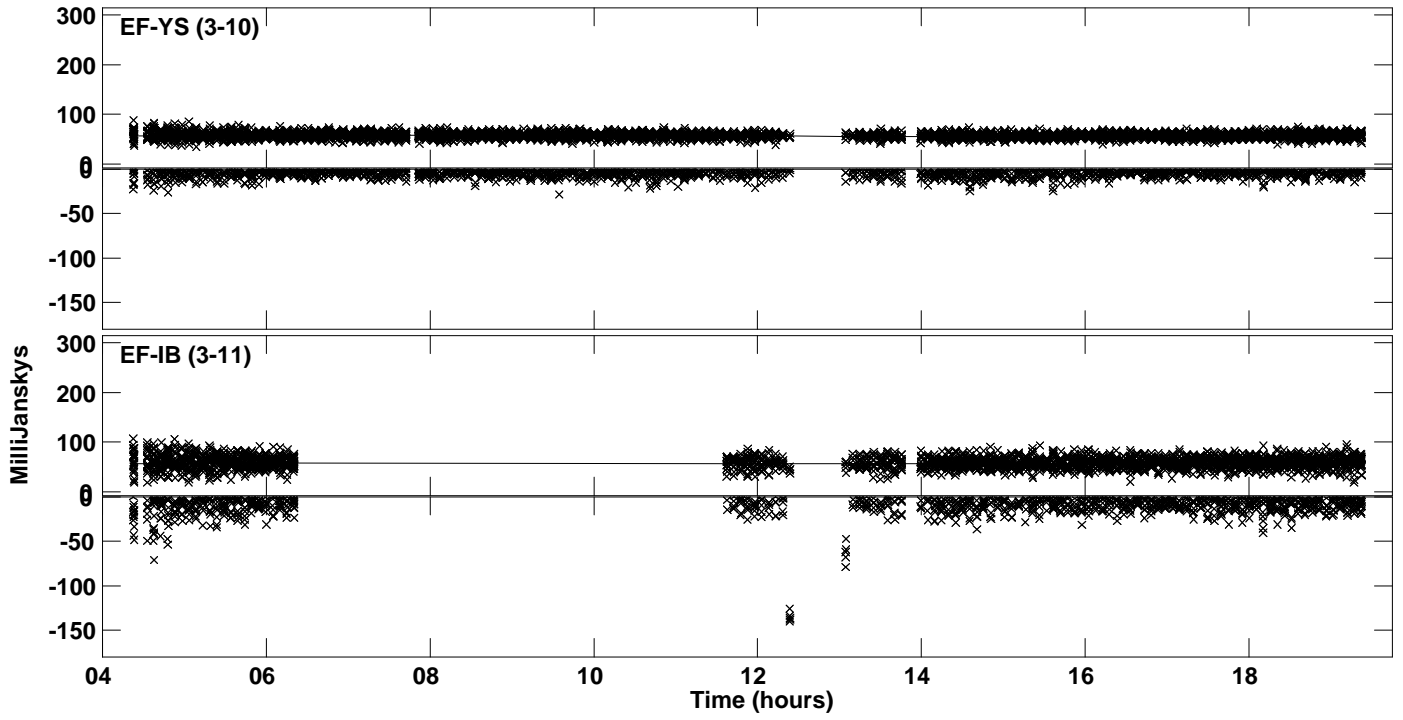

PLot file version 22 created 09-AUG-2023 15:03:04
Amplitude andPhase vs Time for 2331+46.MULTI.1 CL # 3
IF 10 CHAN 1 STK LL of 2331+46.ICL001.3

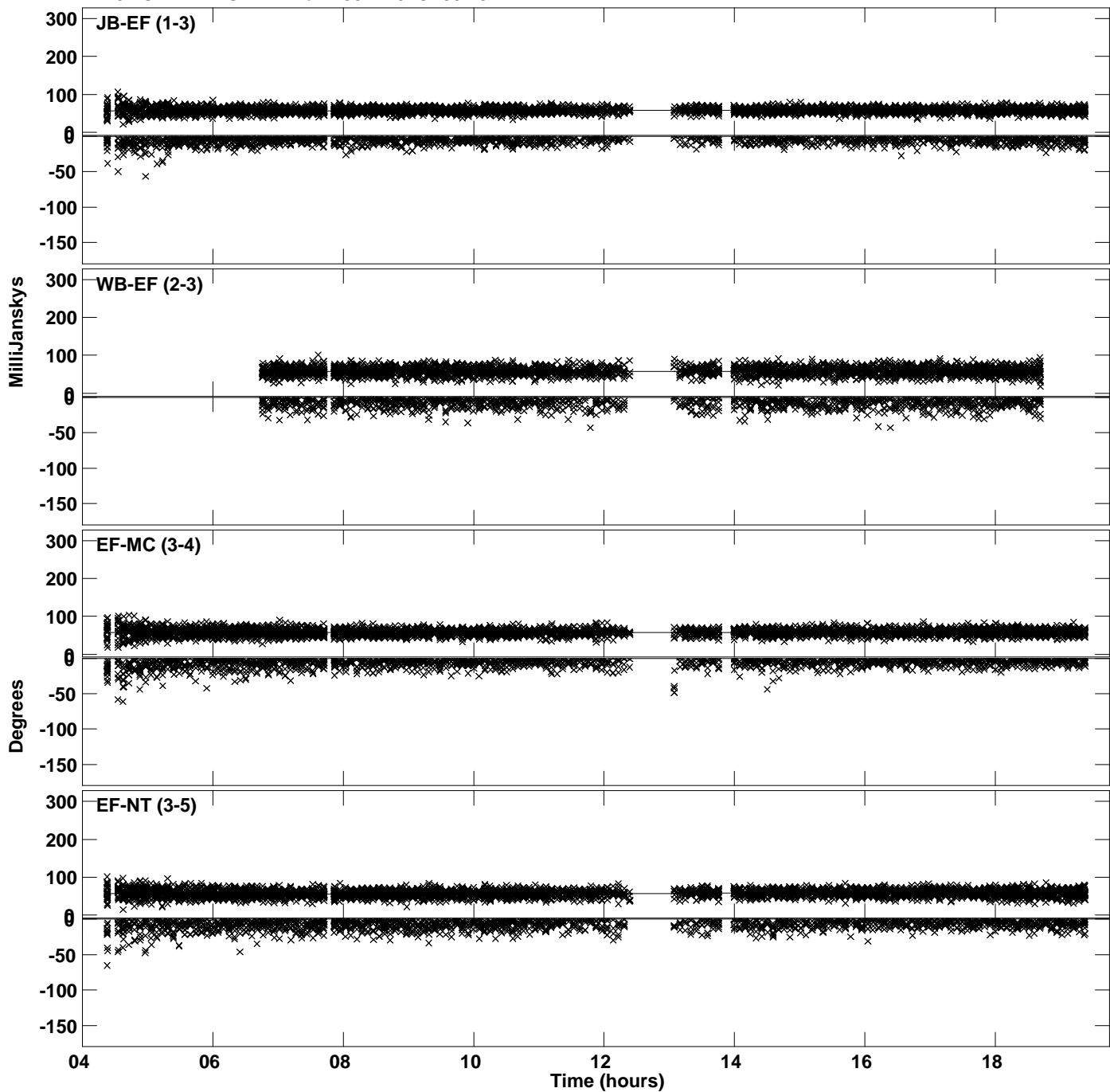

PLot file version 23 created 09-AUG-2023 15:03:04
Amplitude andPhase vs Time for 2331+46.MULTI.1 CL # 3
IF 10 CHAN 1 STK LL of 2331+46.ICL001.3

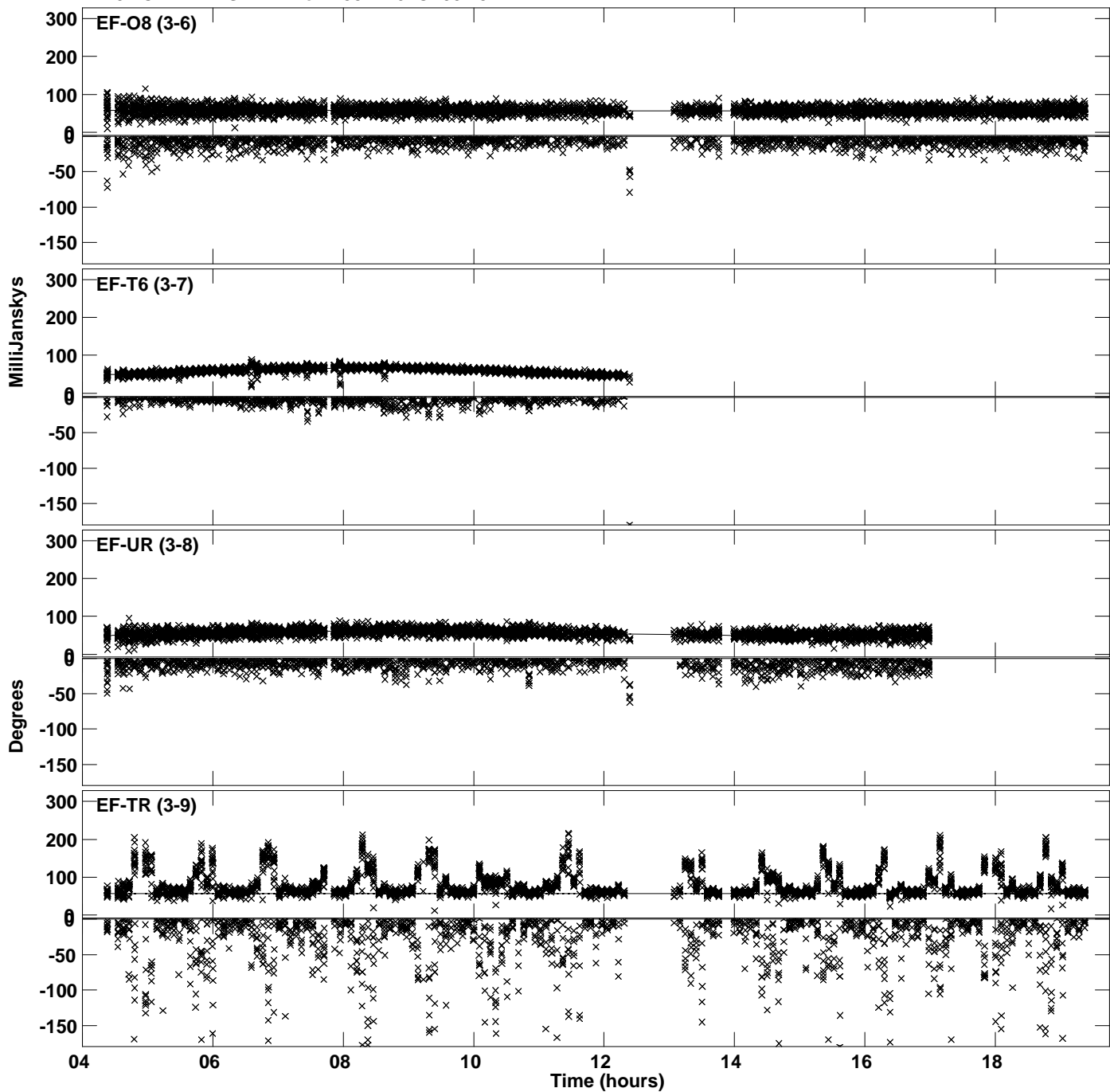

Plot file version 24 created 09-AUG-2023 15:03:04
Amplitude andPhase vs Time for 2331+46.MULTI.1 CL # 3
IF 10 CHAN 1 STK LL of 2331+46.ICL001.3

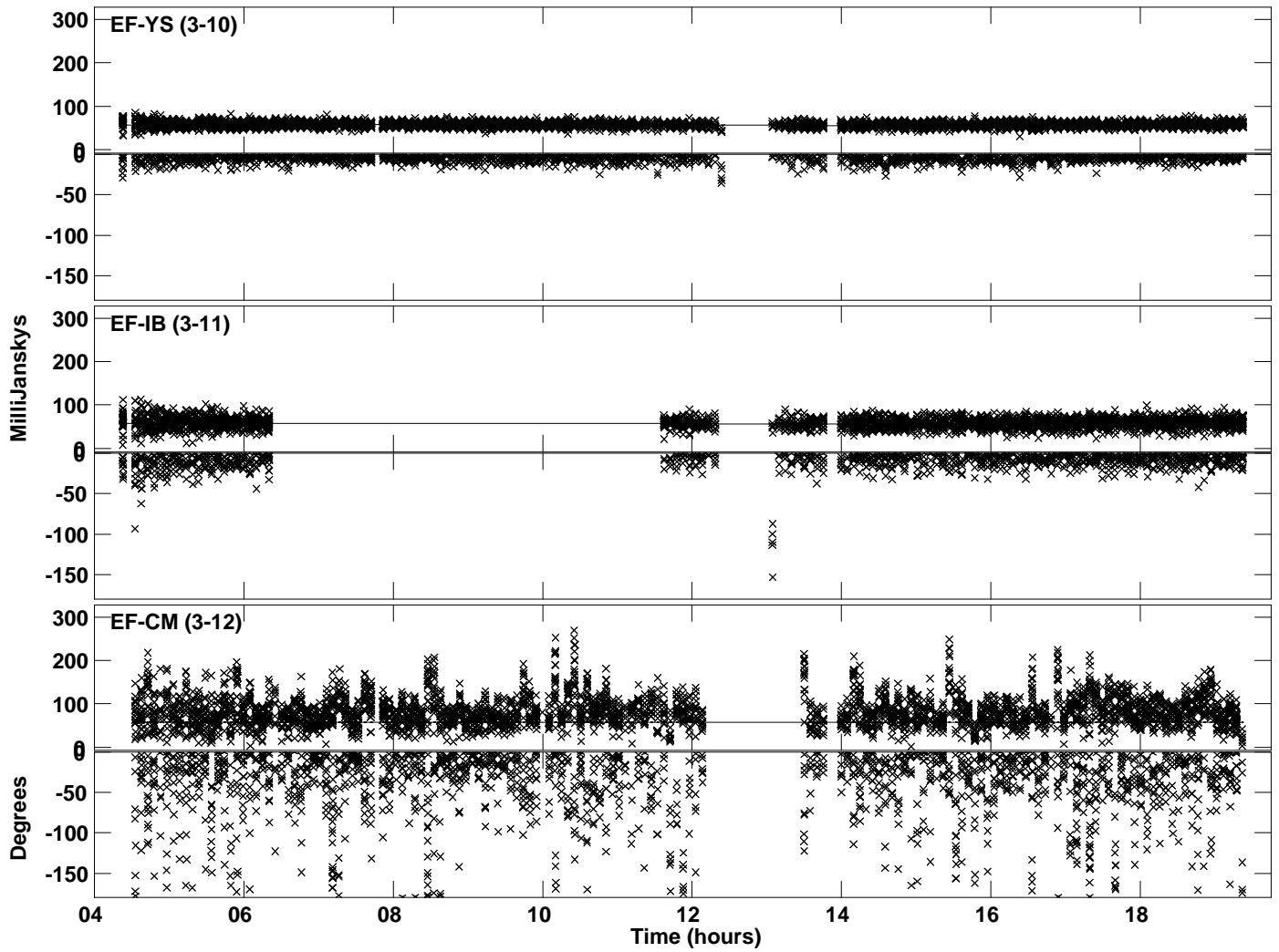

Plot file version 25 created 09-AUG-2023 15:03:06
Amplitude andPhase vs Time for 2331+46.MULTI.1 CL # 3
IF 11 CHAN 1 STK LL of 2331+46.ICL001.3

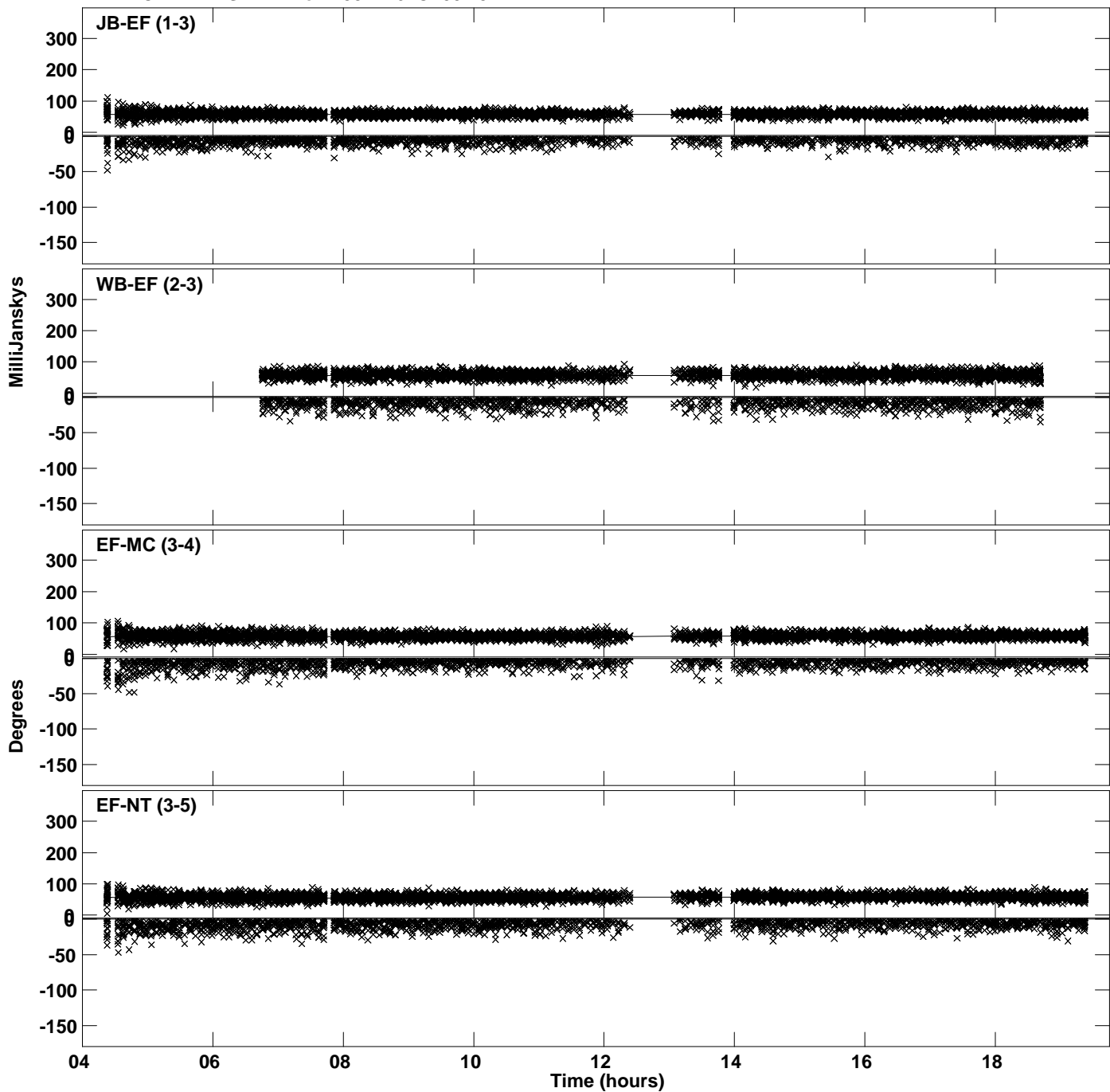

PLot file version 26 created 09-AUG-2023 15:03:06
Amplitude andPhase vs Time for 2331+46.MULTI.1 CL # 3
IF 11 CHAN 1 STK LL of 2331+46.ICL001.3

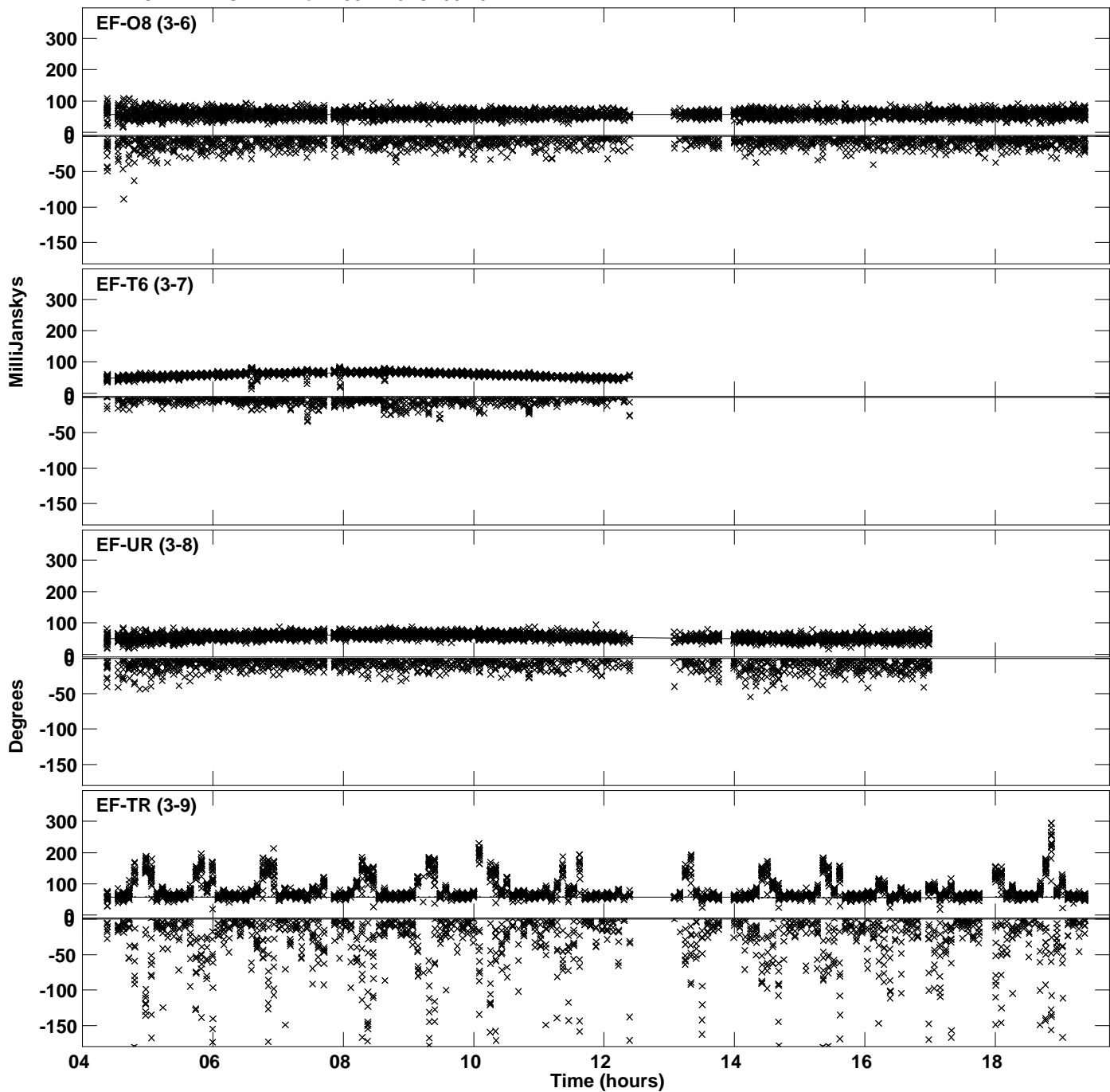

Plot file version 27 created 09-AUG-2023 15:03:06
Amplitude and Phase vs Time for 2331+46.MULTI.1 CL # 3
IF 11 CHAN 1 STK LL of 2331+46.ICL001.3

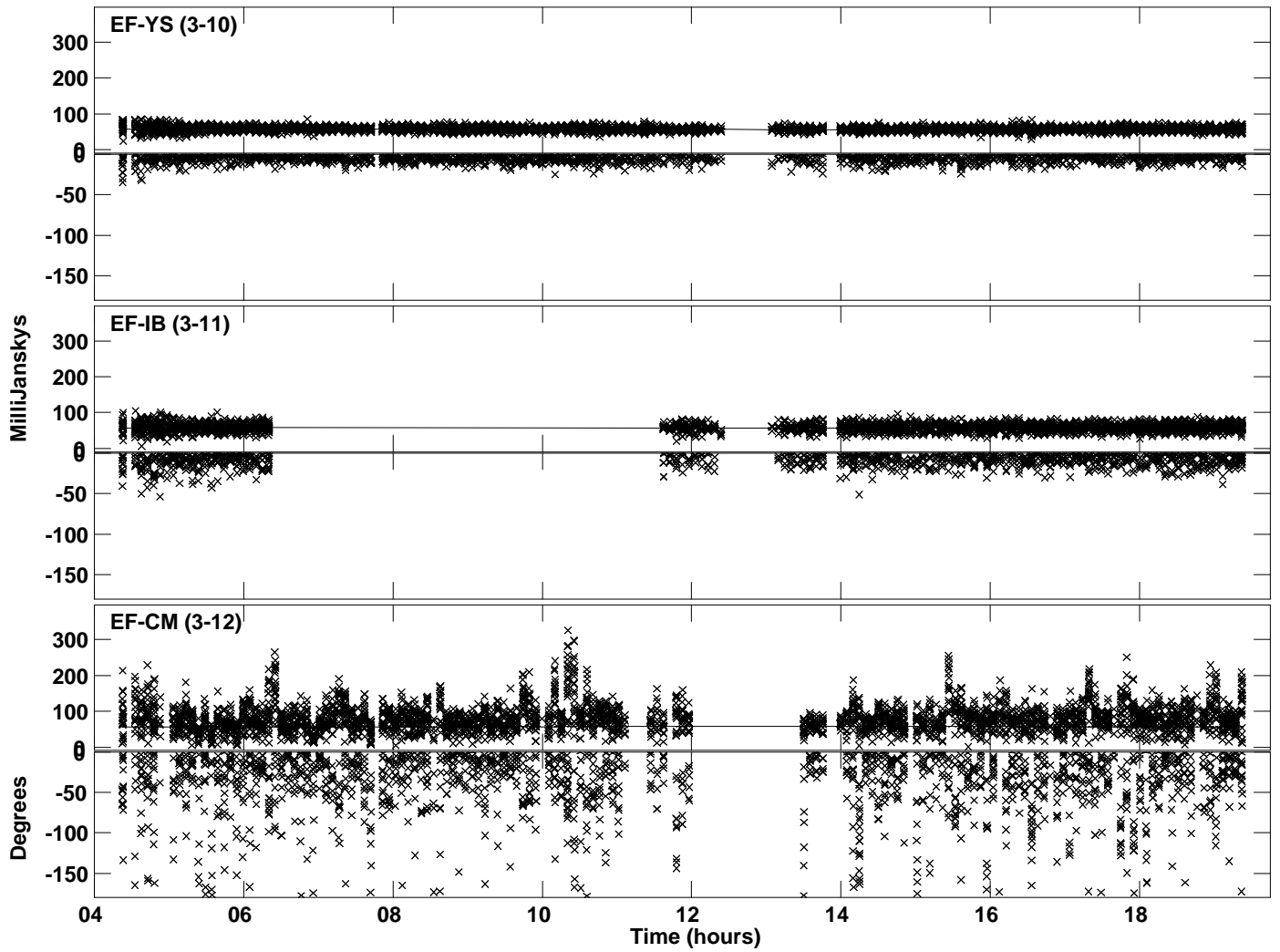

Plot file version 28 created 09-AUG-2023 15:03:08
Amplitude andPhase vs Time for 2331+46.MULTI.1 CL # 3
IF 12 CHAN 1 STK LL of 2331+46.ICL001.3

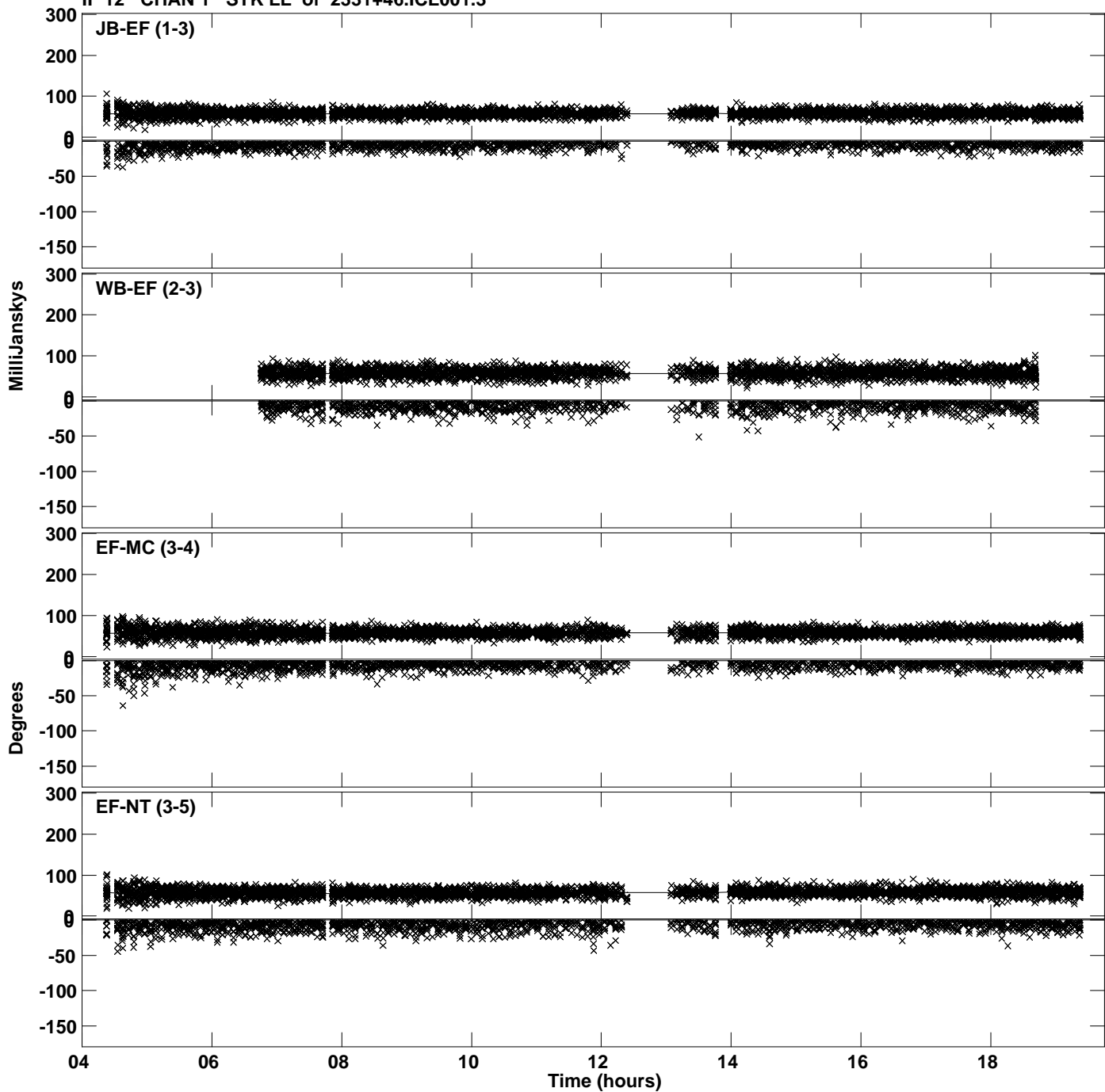

PLot file version 29 created 09-AUG-2023 15:03:08
Amplitude andPhase vs Time for 2331+46.MULTI.1 CL # 3
IF 12 CHAN 1 STK LL of 2331+46.ICL001.3

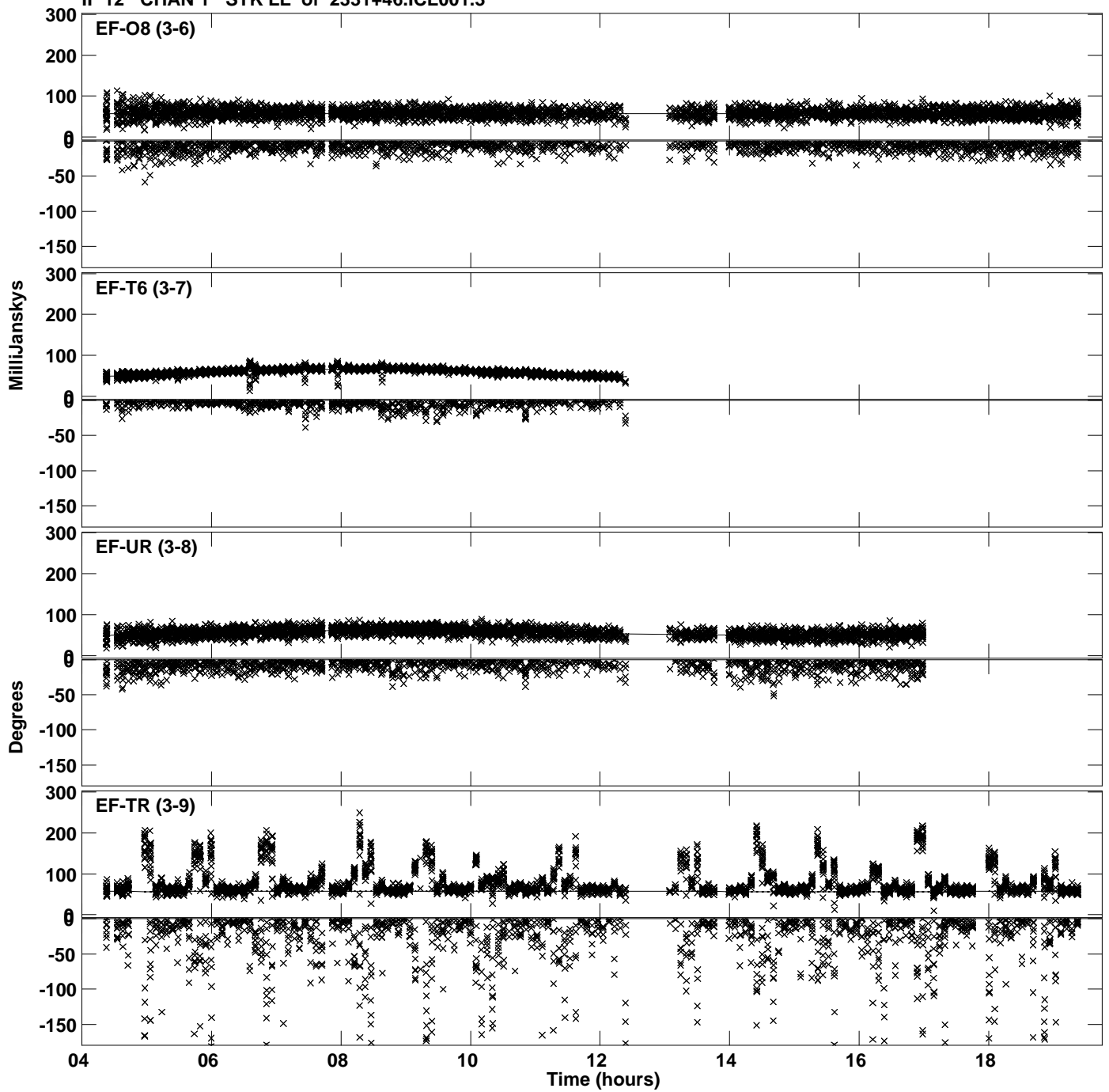

Plot file version 30 created 09-AUG-2023 15:03:08
Amplitude andPhase vs Time for 2331+46.MULTI.1 CL # 3
IF 12 CHAN 1 STK LL of 2331+46.ICL001.3

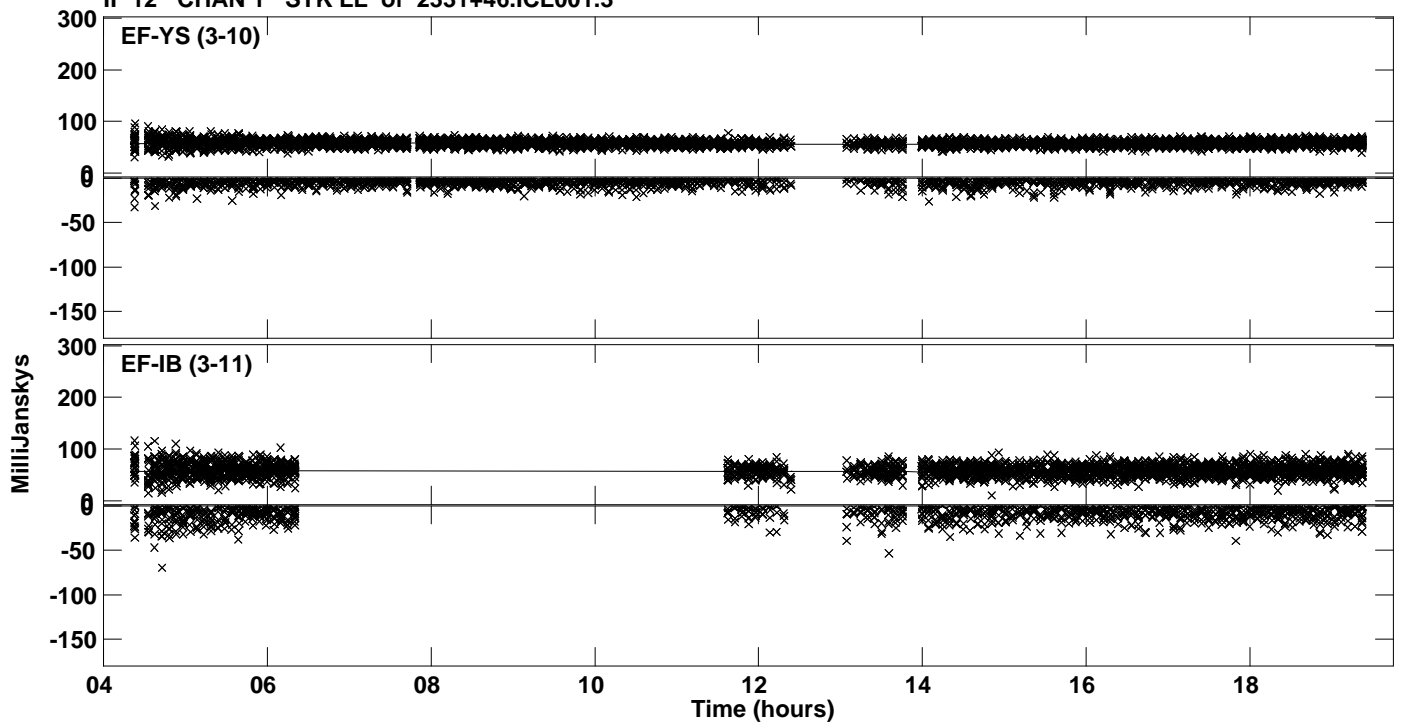

Plot file version 31 created 09-AUG-2023 15:03:10
Amplitude andPhase vs Time for 2331+46.MULTI.1 CL # 3
IF 13 CHAN 1 STK LL of 2331+46.ICL001.3

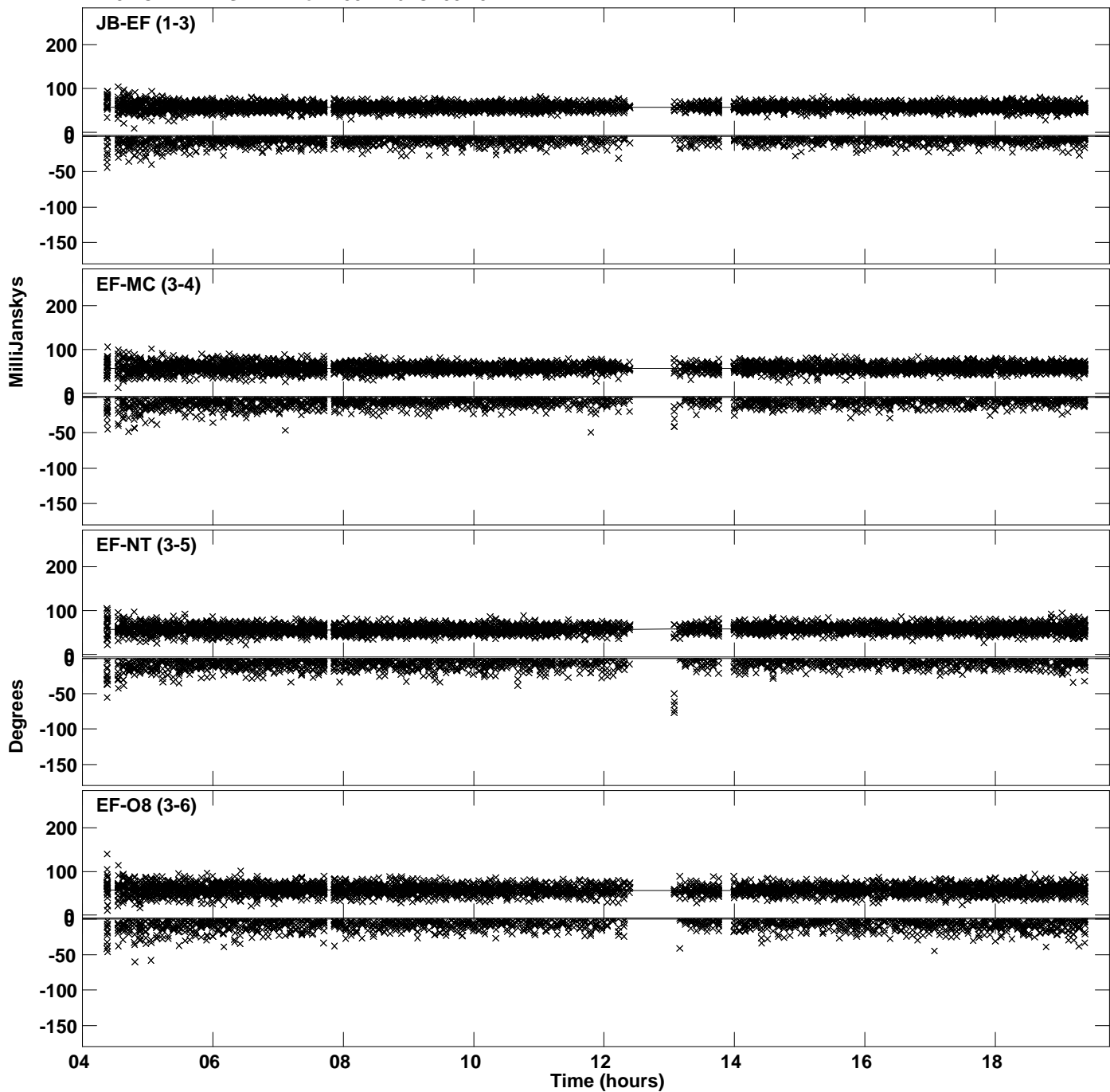

Plot file version 32 created 09-AUG-2023 15:03:10
Amplitude andPhase vs Time for 2331+46.MULTI.1 CL # 3
IF 13 CHAN 1 STK LL of 2331+46.ICL001.3

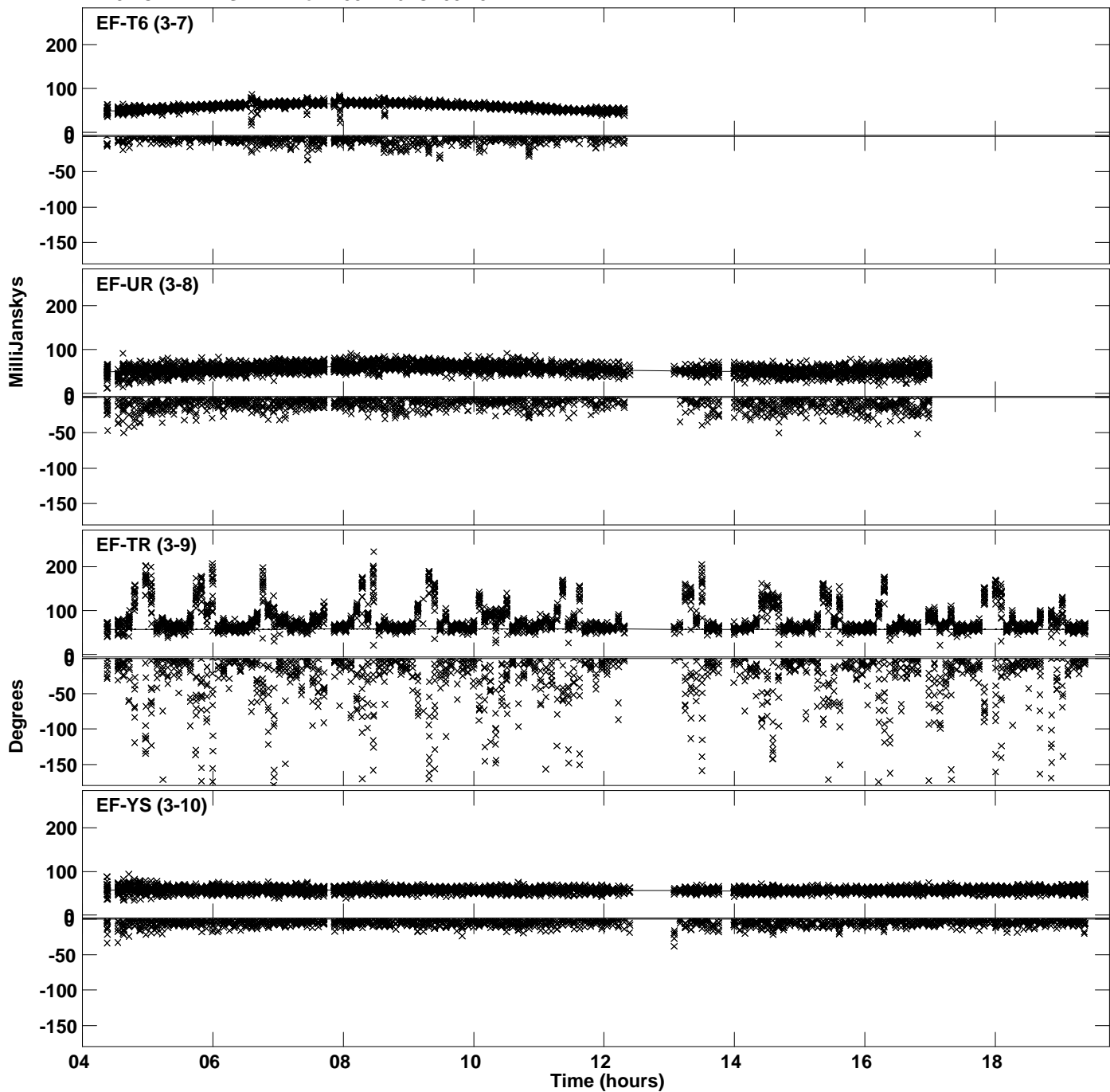

Plot file version 33 created 09-AUG-2023 15:03:10
Amplitude andPhase vs Time for 2331+46.MULTI.1 CL # 3
IF 13 CHAN 1 STK LL of 2331+46.ICL001.3

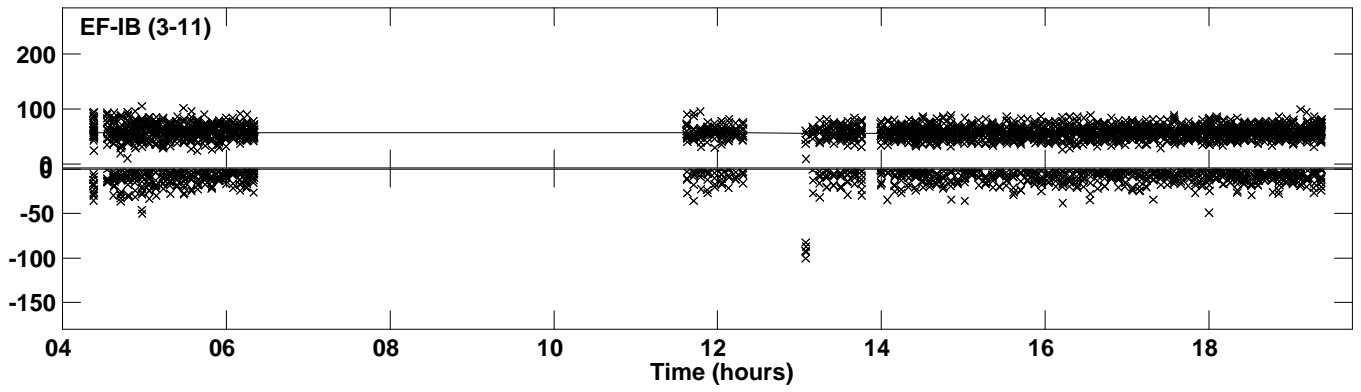

Plot file version 34 created 09-AUG-2023 15:03:12
Amplitude and Phase vs Time for 2331+46.MULTI.1 CL # 3
IF 14 CHAN 1 STK LL of 2331+46.ICL001.3

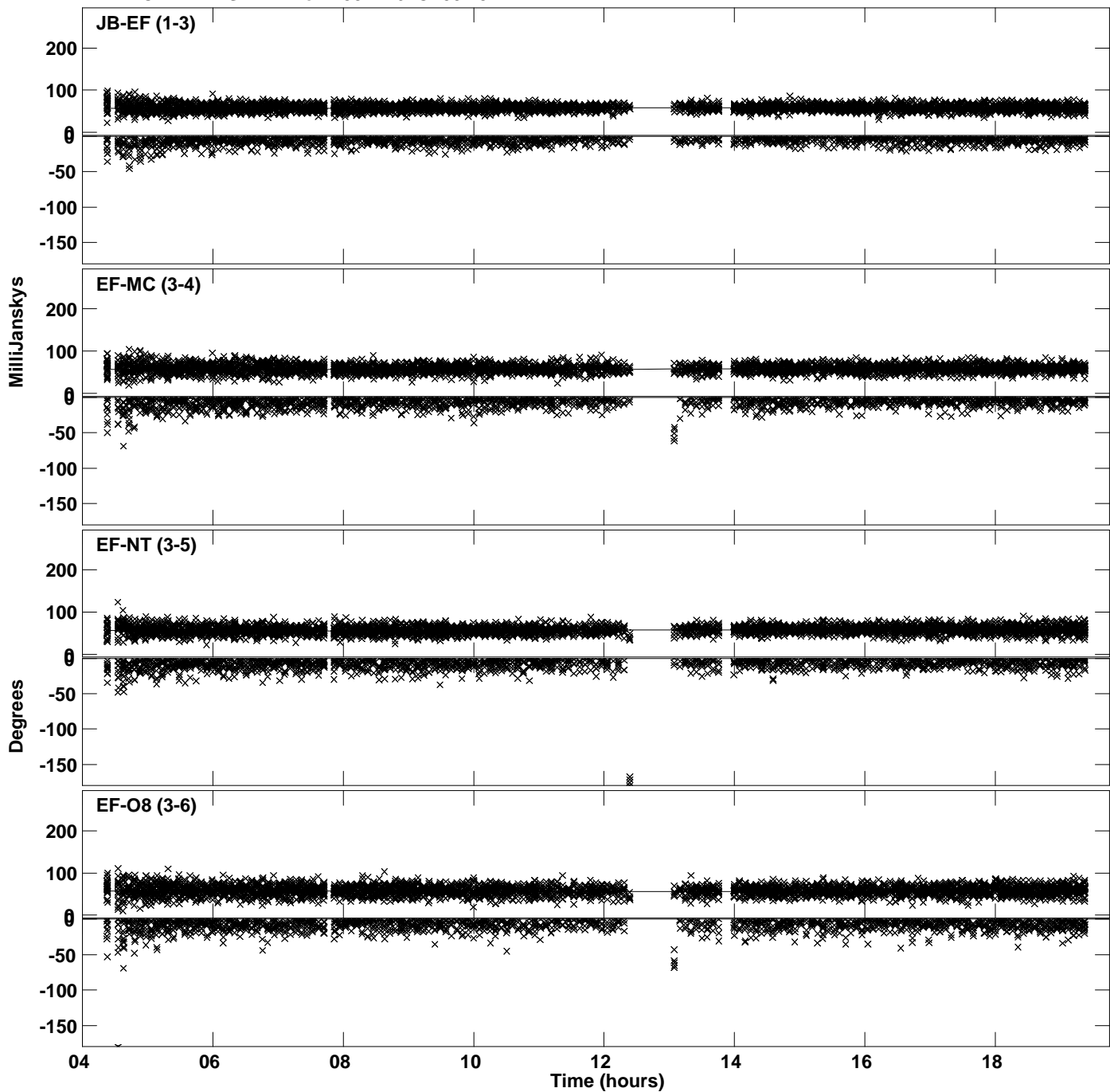

PLot file version 35 created 09-AUG-2023 15:03:13
Amplitude andPhase vs Time for 2331+46.MULTI.1 CL # 3
IF 14 CHAN 1 STK LL of 2331+46.ICL001.3

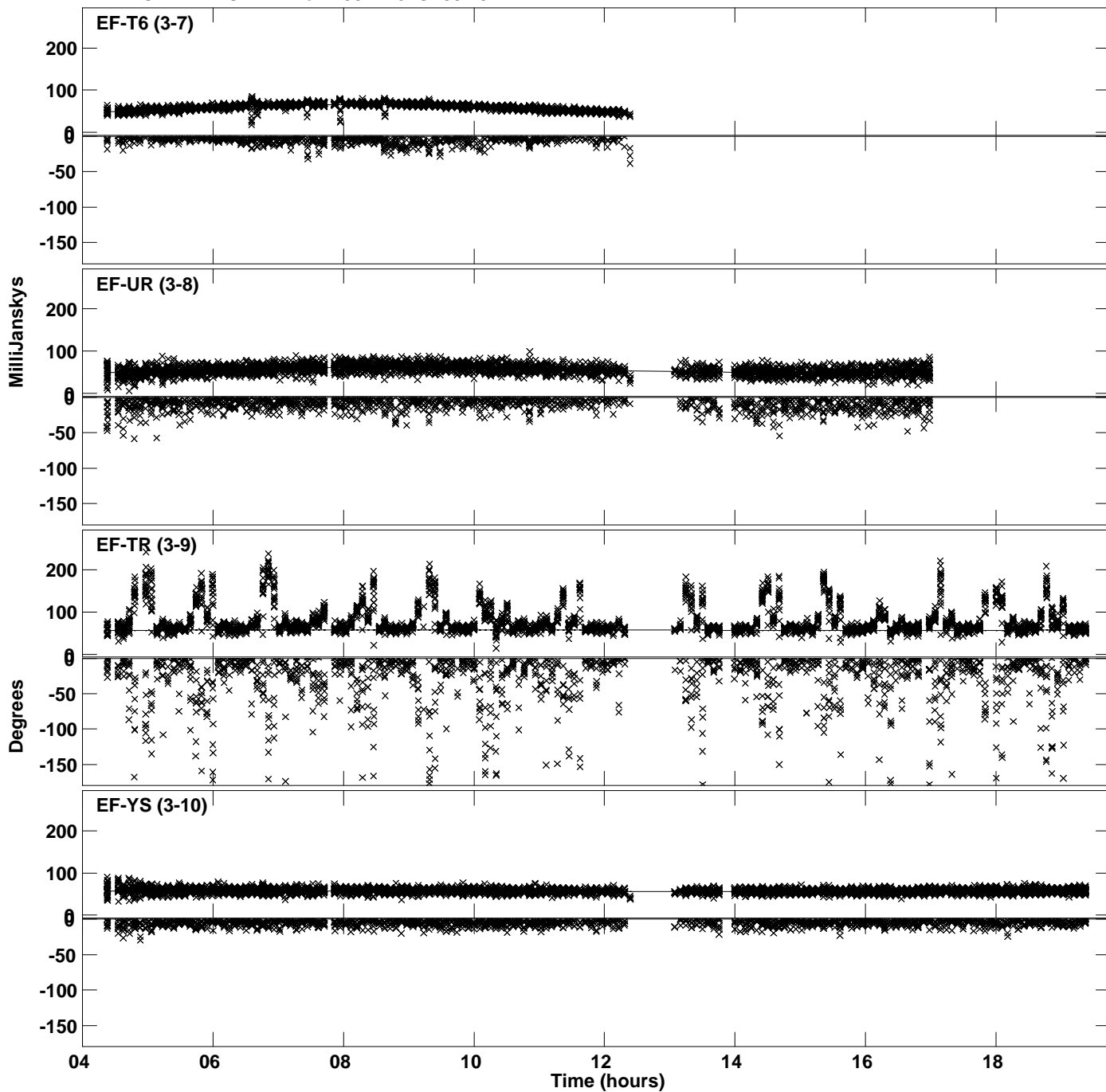

PLot file version 36 created 09-AUG-2023 15:03:13
Amplitude andPhase vs Time for 2331+46.MULTI.1 CL # 3
IF 14 CHAN 1 STK LL of 2331+46.ICL001.3

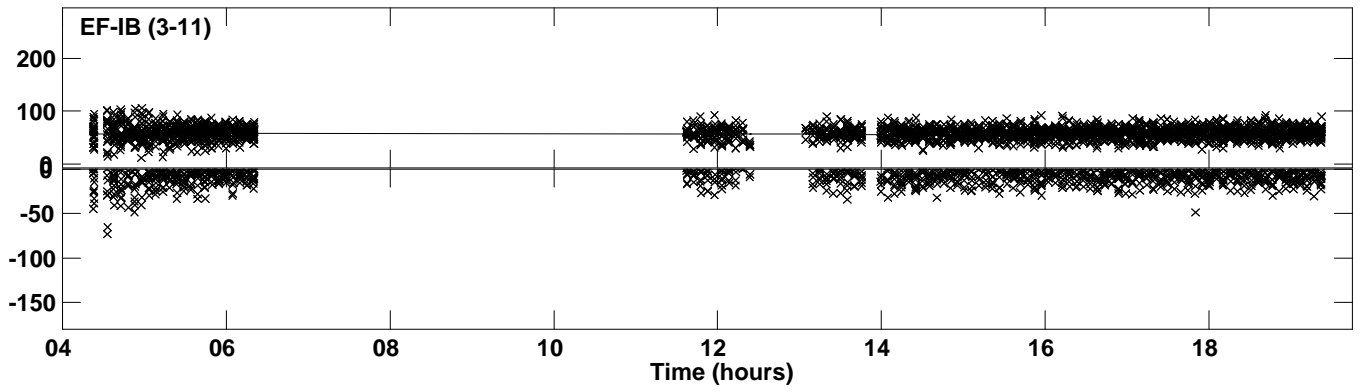

Plot file version 37 created 09-AUG-2023 15:03:14
Amplitude andPhase vs Time for 2331+46.MULTI.1 CL # 3
IF 15 CHAN 1 STK LL of 2331+46.ICL001.3

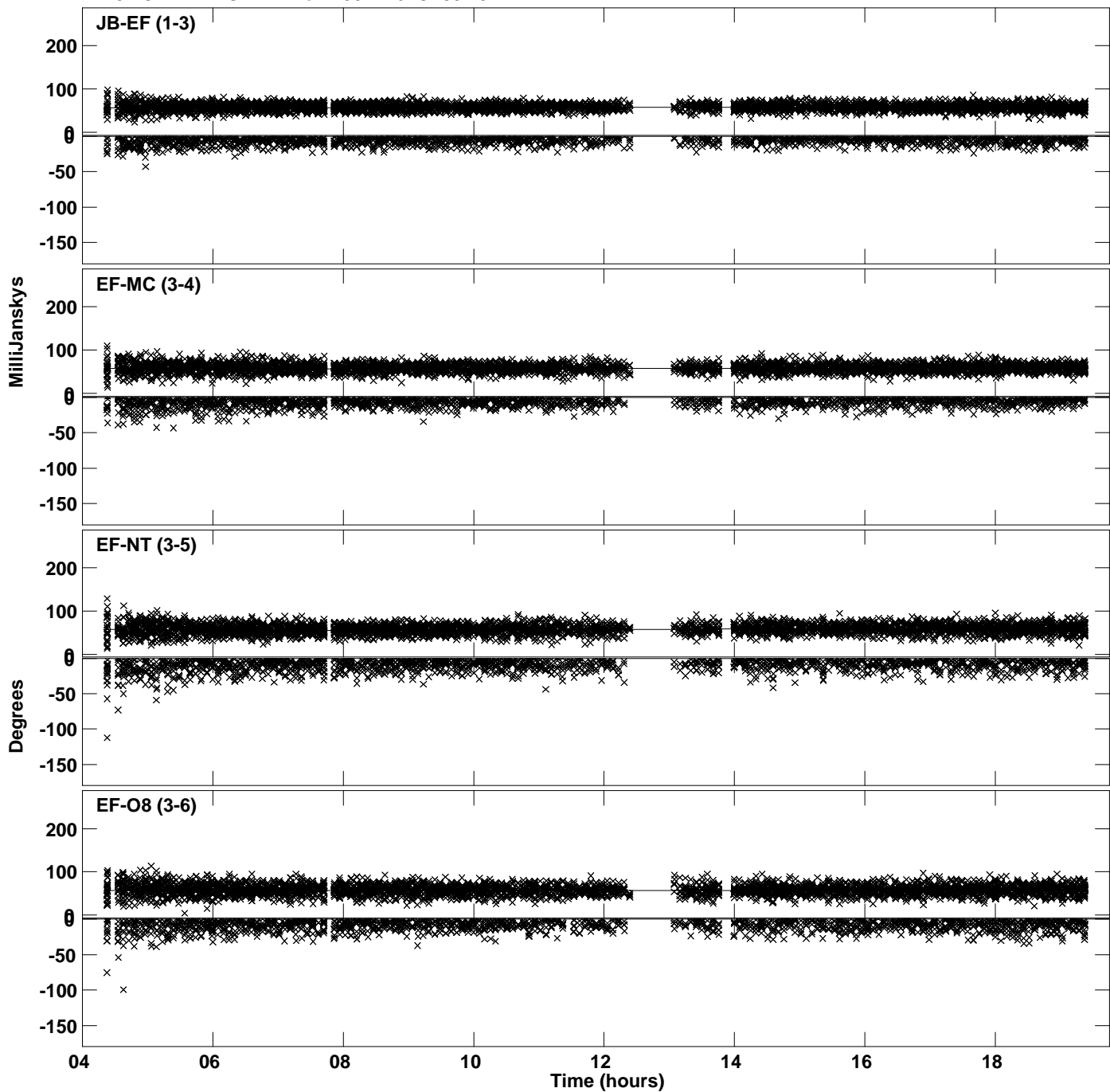

PLot file version 38 created 09-AUG-2023 15:03:14
Amplitude andPhase vs Time for 2331+46.MULTI.1 CL # 3
IF 15 CHAN 1 STK LL of 2331+46.ICL001.3

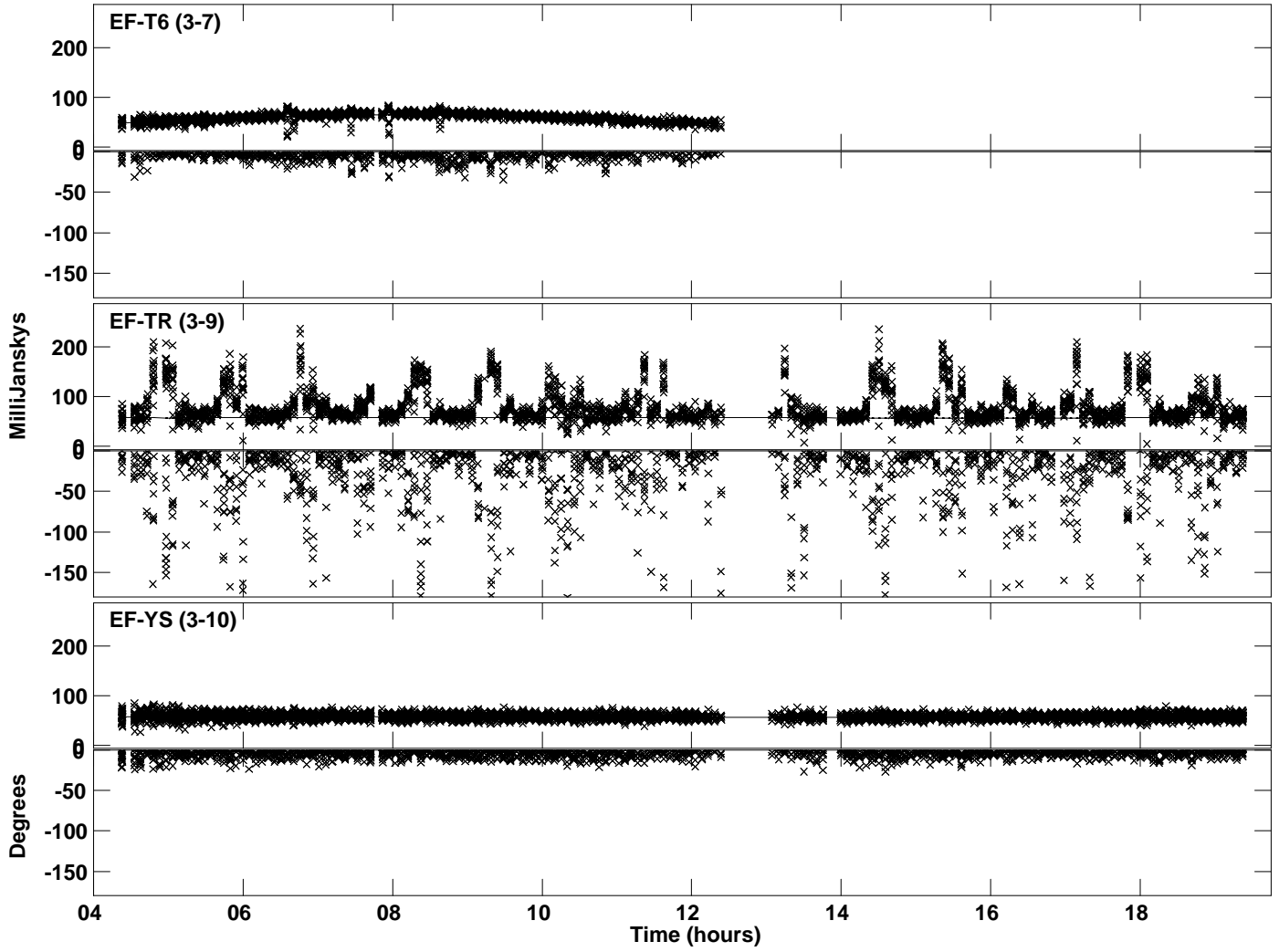

Plot file version 39 created 09-AUG-2023 15:03:16
Amplitude andPhase vs Time for 2331+46.MULTI.1 CL # 3
IF 16 CHAN 1 STK LL of 2331+46.ICL001.3

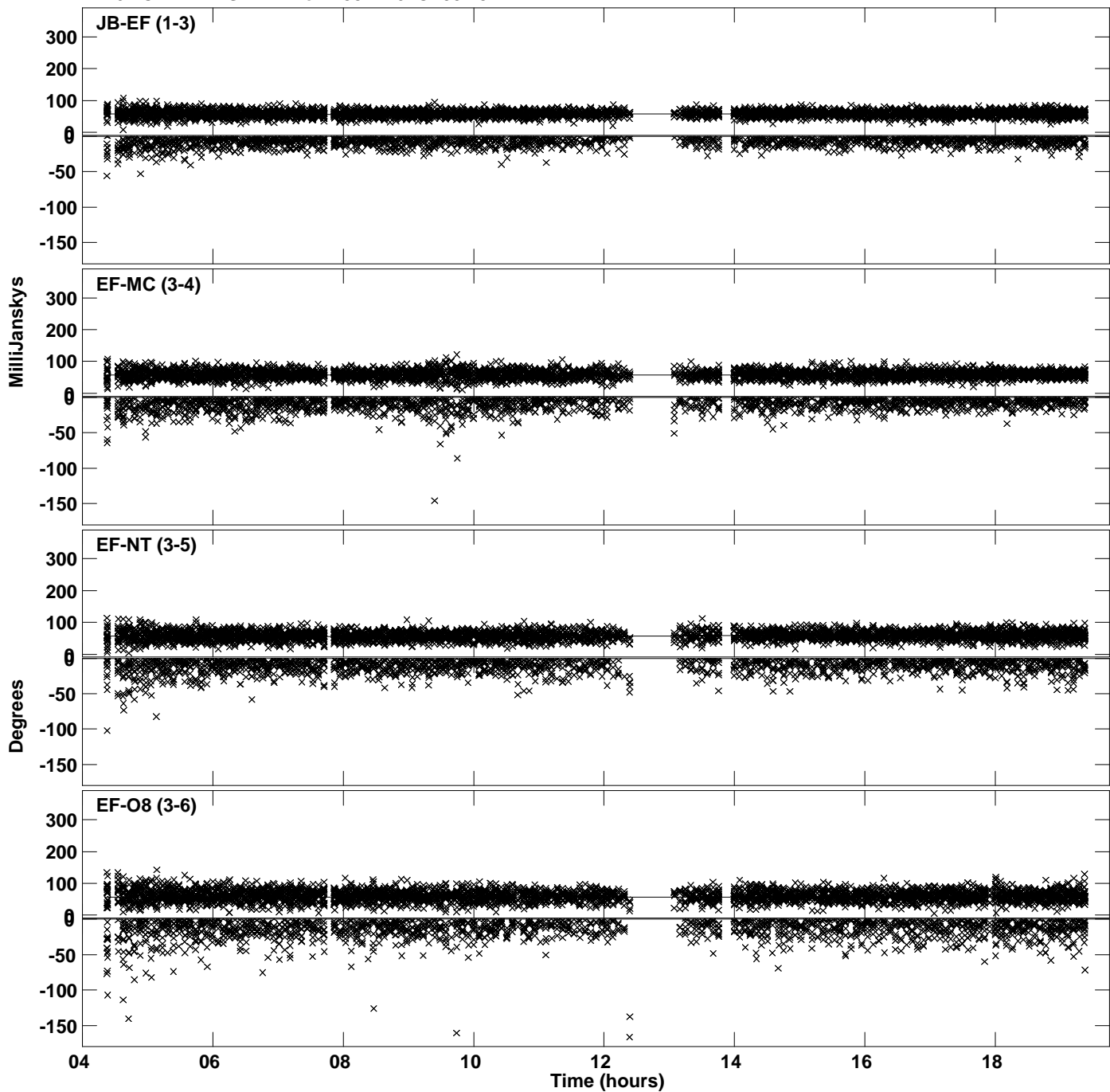

PLot file version 40 created 09-AUG-2023 15:03:16
Amplitude andPhase vs Time for 2331+46.MULTI.1 CL # 3
IF 16 CHAN 1 STK LL of 2331+46.ICL001.3

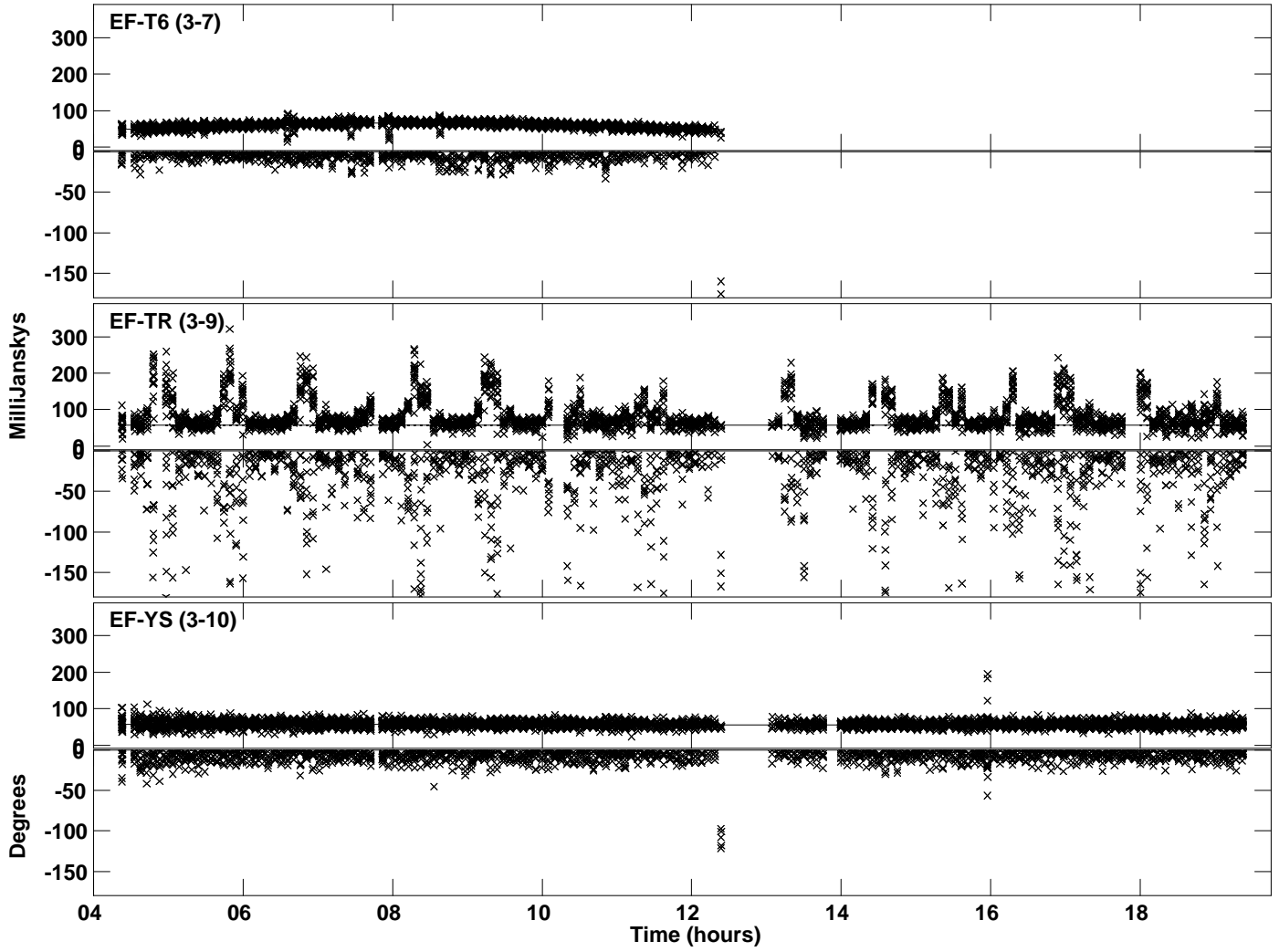

Plot file version 41 created 09-AUG-2023 15:03:18
Amplitude andPhase vs Time for 2331+46.MULTI.1 CL # 3
IF 1 CHAN 1 STK RR of 2331+46.ICL001.3

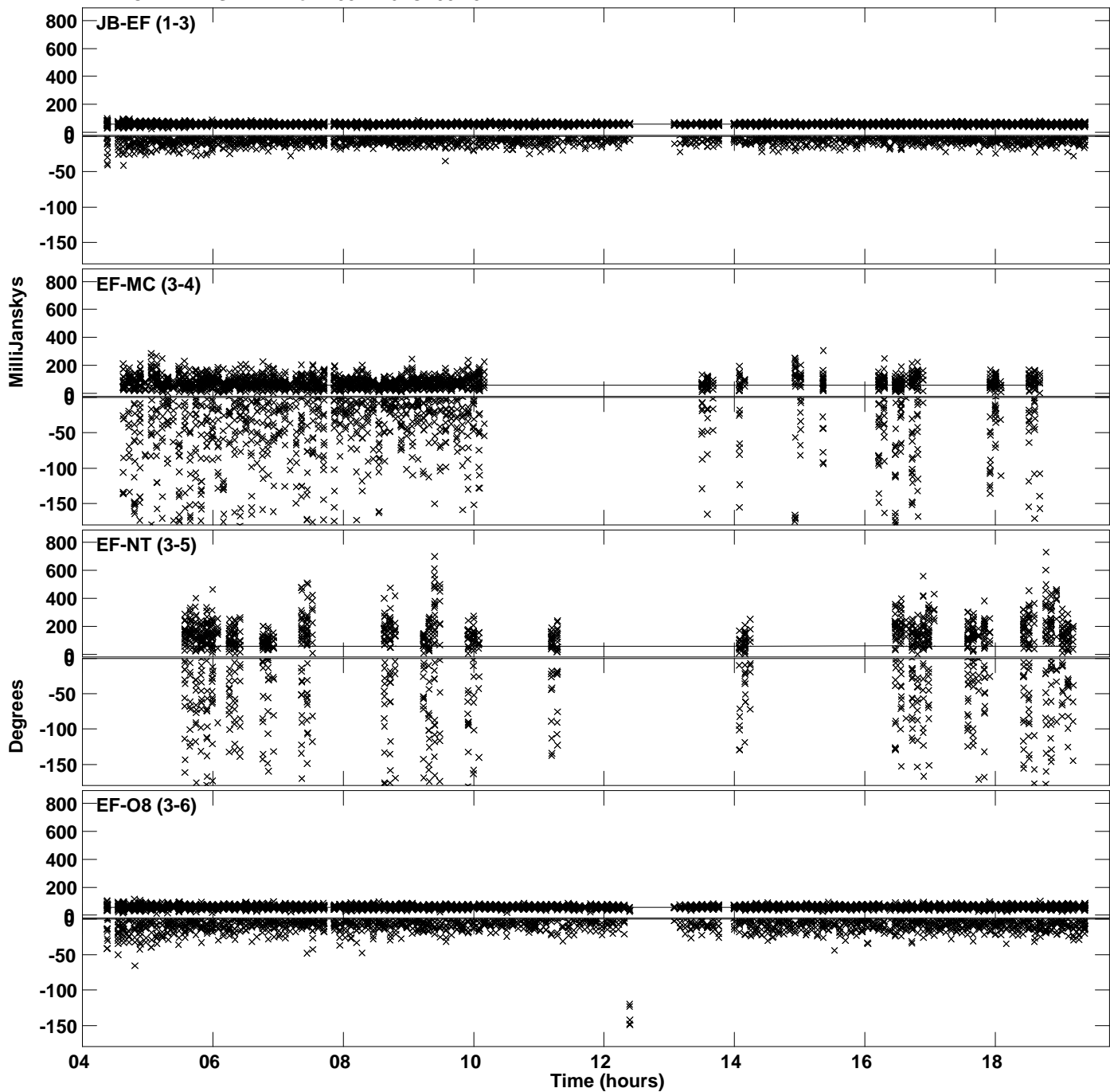

PLot file version 42 created 09-AUG-2023 15:03:18
Amplitude andPhase vs Time for 2331+46.MULTI.1 CL # 3
IF 1 CHAN 1 STK RR of 2331+46.ICL001.3

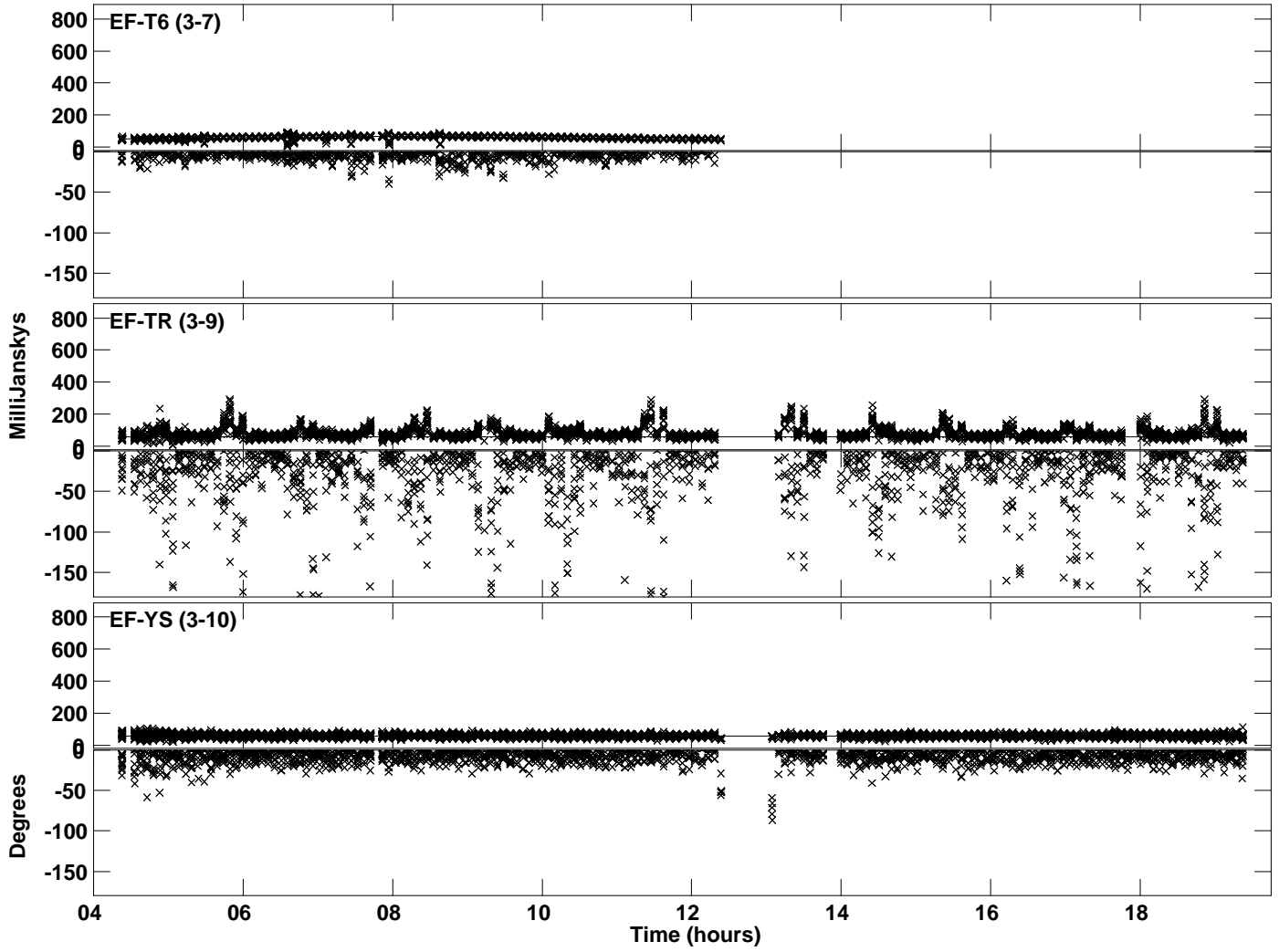

Plot file version 43 created 09-AUG-2023 15:03:20
Amplitude andPhase vs Time for 2331+46.MULTI.1 CL # 3
IF 2 CHAN 1 STK RR of 2331+46.ICL001.3

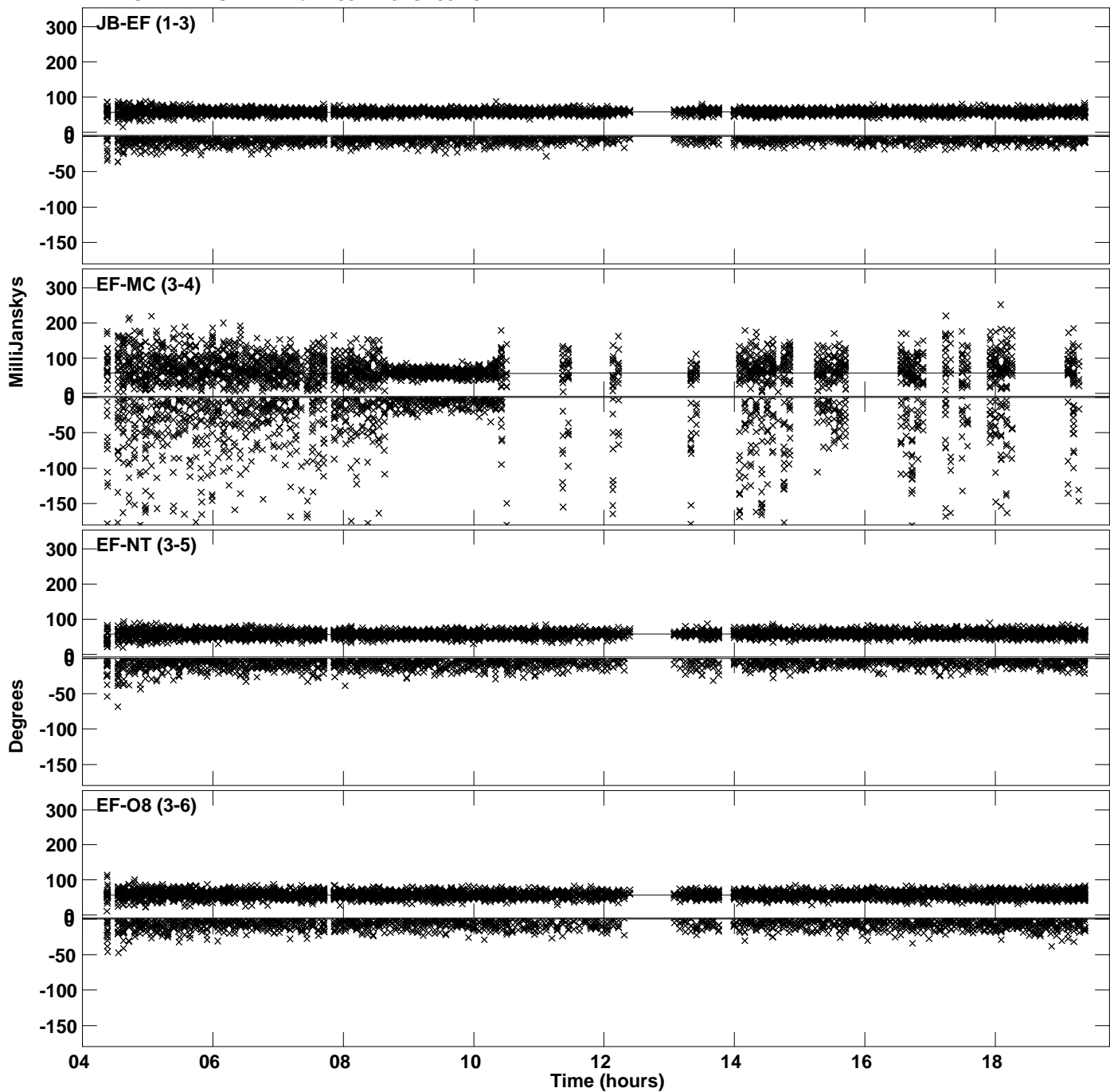

PLot file version 44 created 09-AUG-2023 15:03:20
Amplitude andPhase vs Time for 2331+46.MULTI.1 CL # 3
IF 2 CHAN 1 STK RR of 2331+46.ICL001.3

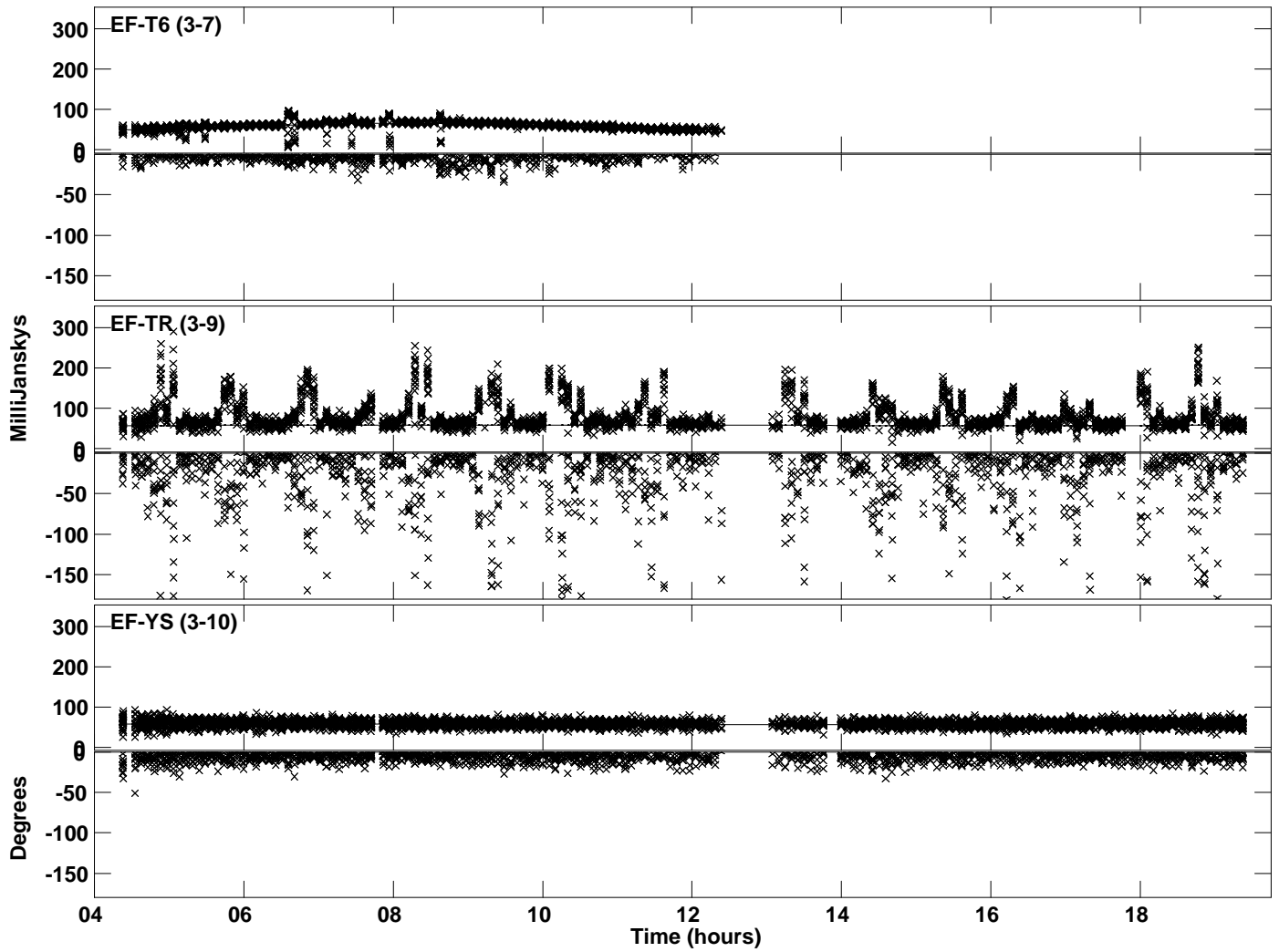

Plot file version 45 created 09-AUG-2023 15:03:22
Amplitude andPhase vs Time for 2331+46.MULTI.1 CL # 3
IF 3 CHAN 1 STK RR of 2331+46.ICL001.3

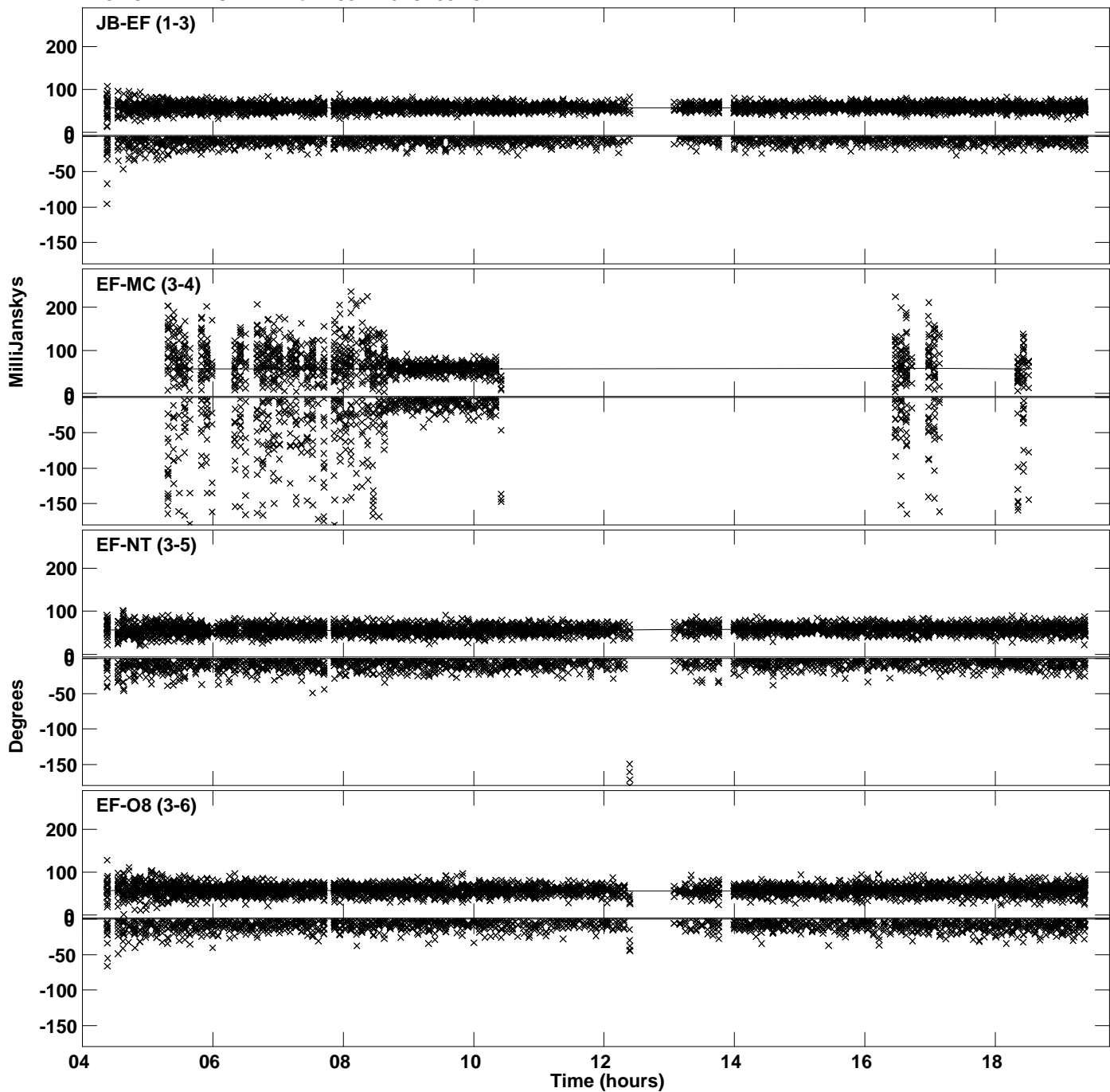

PLot file version 46 created 09-AUG-2023 15:03:22
Amplitude andPhase vs Time for 2331+46.MULTI.1 CL # 3
IF 3 CHAN 1 STK RR of 2331+46.ICL001.3

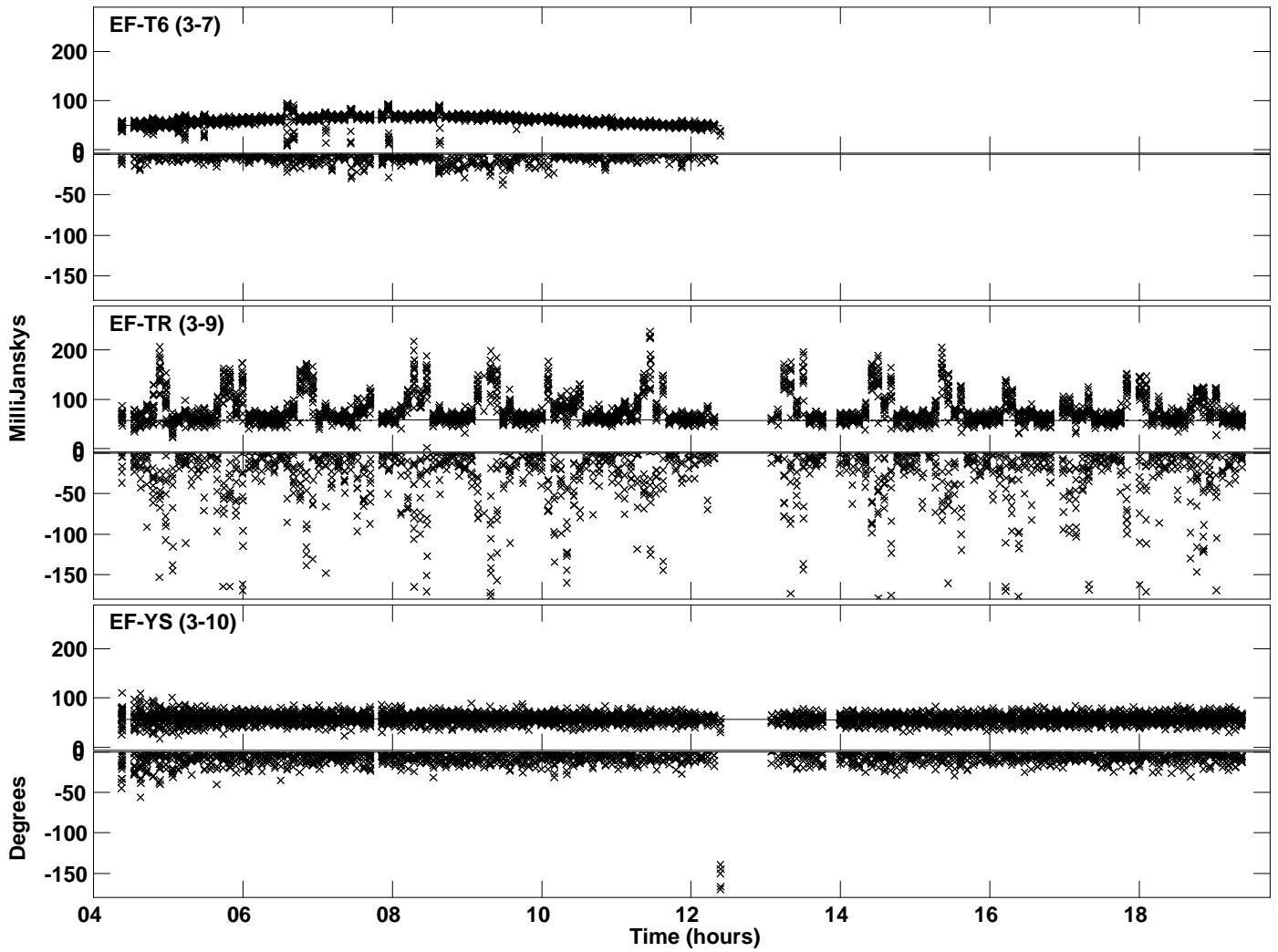

PLot file version 47 created 09-AUG-2023 15:03:24
Amplitude andPhase vs Time for 2331+46.MULTI.1 CL # 3
IF 4 CHAN 1 STK RR of 2331+46.ICL001.3

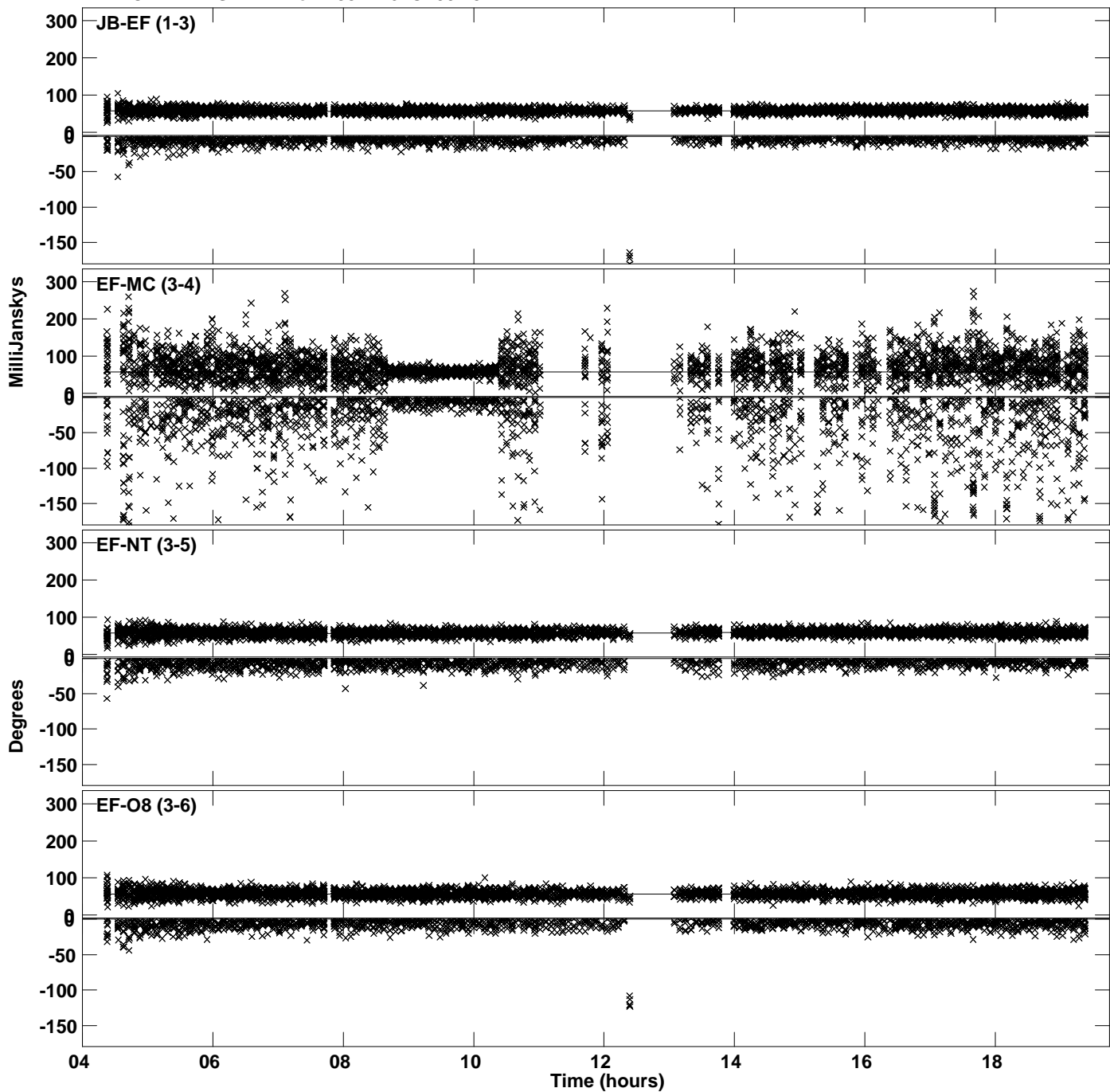

PLot file version 48 created 09-AUG-2023 15:03:24
Amplitude andPhase vs Time for 2331+46.MULTI.1 CL # 3
IF 4 CHAN 1 STK RR of 2331+46.ICL001.3

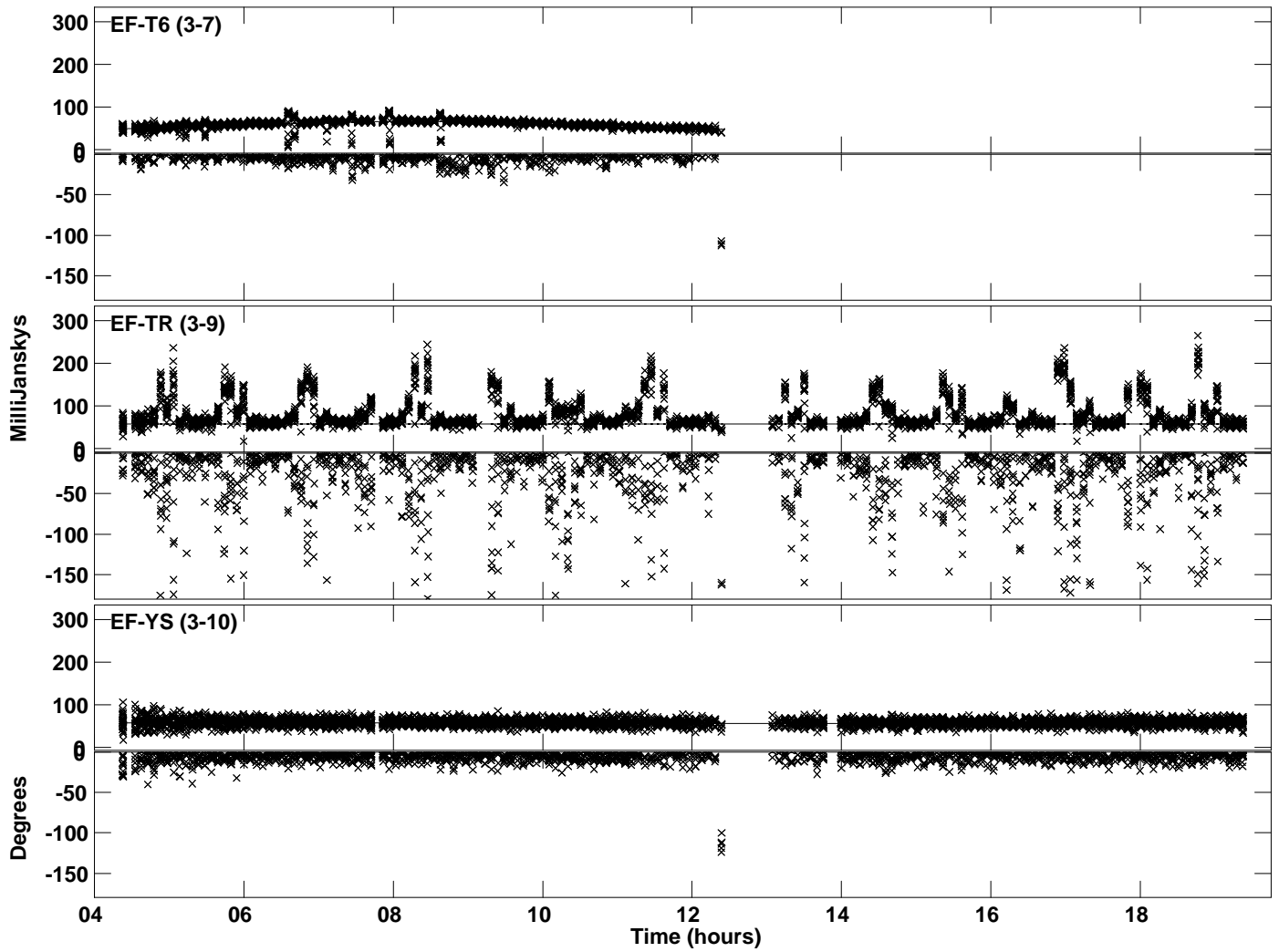

Plot file version 49 created 09-AUG-2023 15:03:26
Amplitude andPhase vs Time for 2331+46.MULTI.1 CL # 3
IF 5 CHAN 1 STK RR of 2331+46.ICL001.3

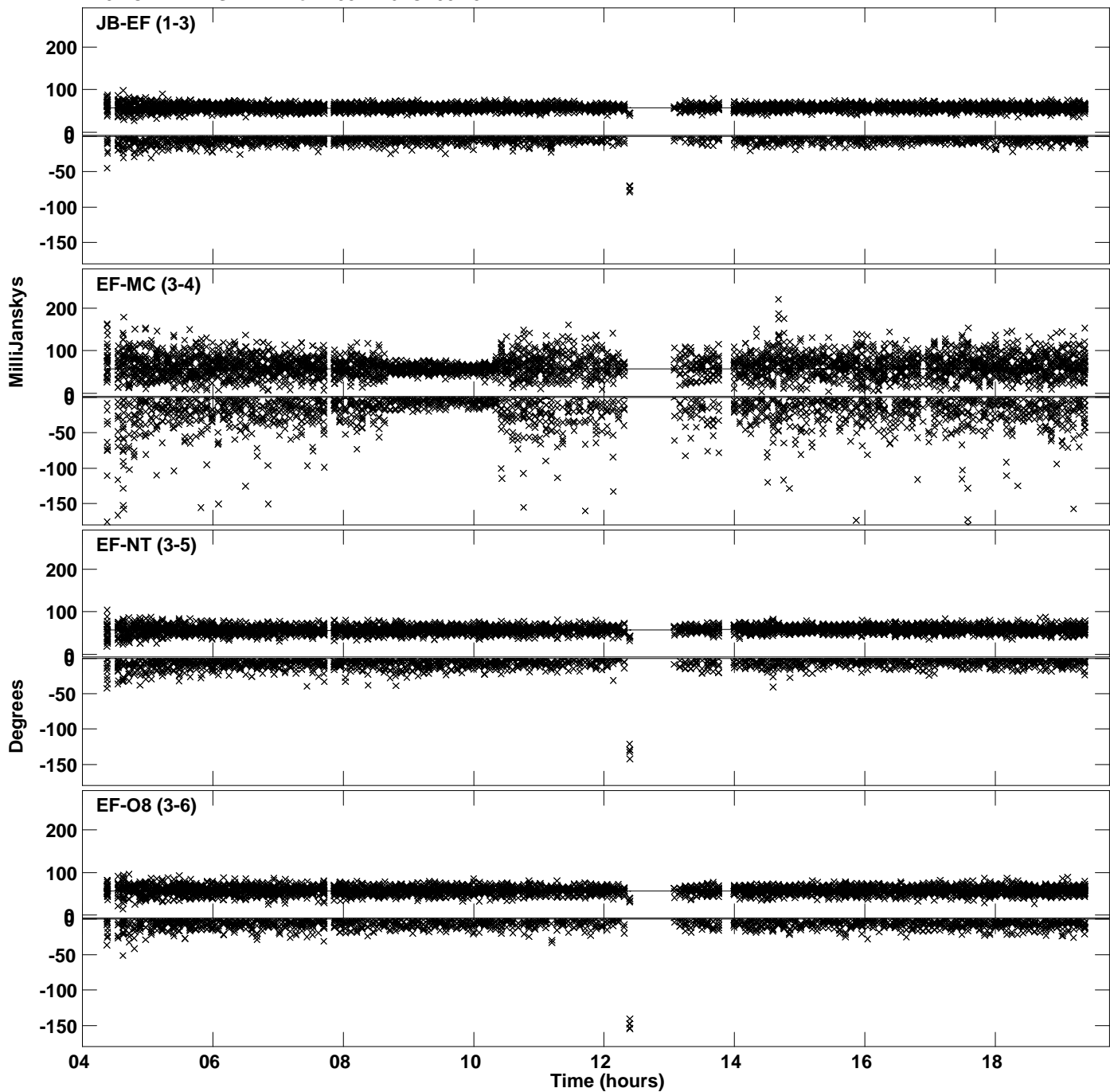

PLot file version 50 created 09-AUG-2023 15:03:26
Amplitude andPhase vs Time for 2331+46.MULTI.1 CL # 3
IF 5 CHAN 1 STK RR of 2331+46.ICL001.3

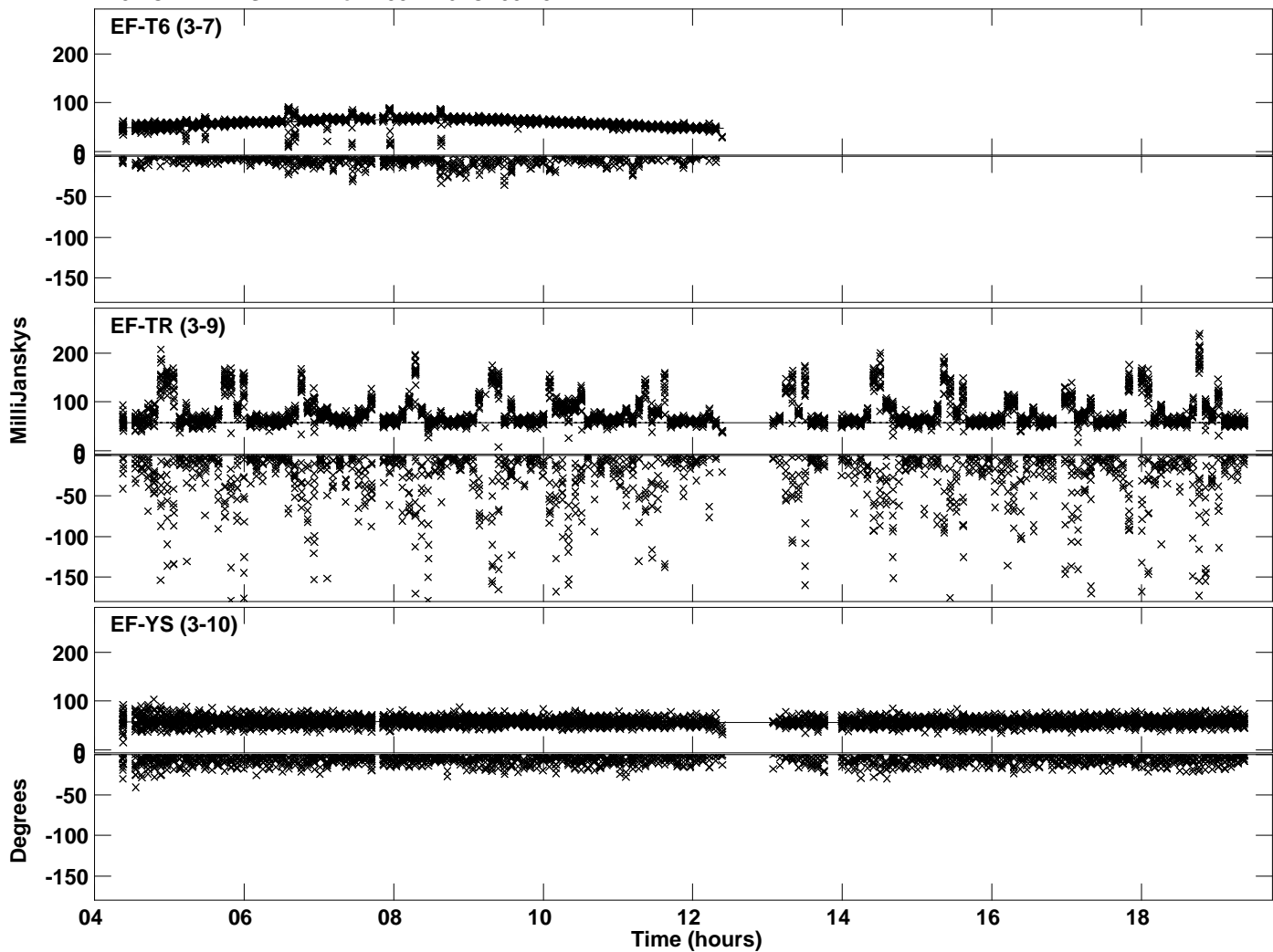

Plot file version 51 created 09-AUG-2023 15:03:28
Amplitude and Phase vs Time for 2331+46.MULTI.1 CL # 3
IF 6 CHAN 1 STK RR of 2331+46.ICL001.3

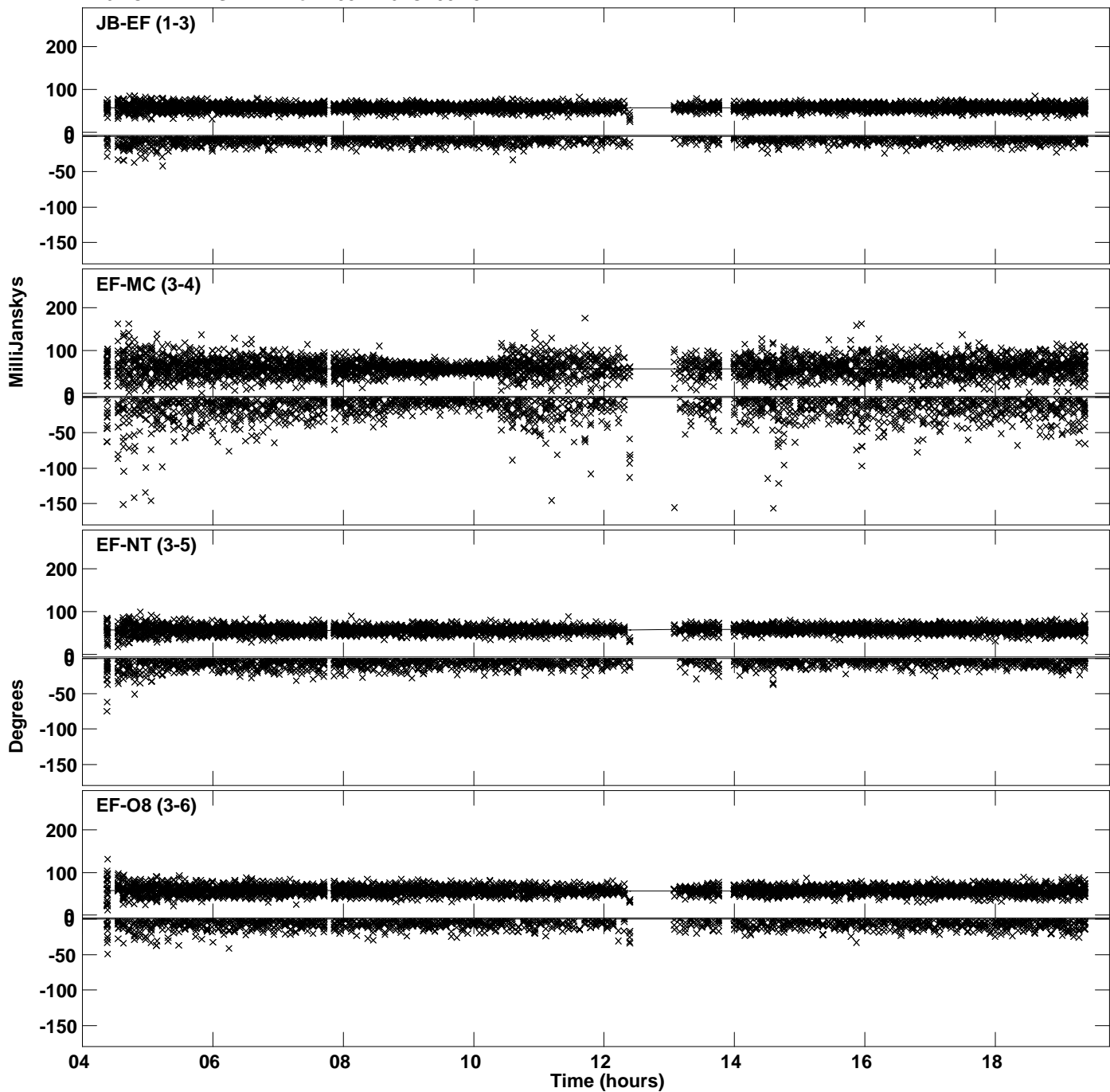

PLot file version 52 created 09-AUG-2023 15:03:28
Amplitude andPhase vs Time for 2331+46.MULTI.1 CL # 3
IF 6 CHAN 1 STK RR of 2331+46.ICL001.3

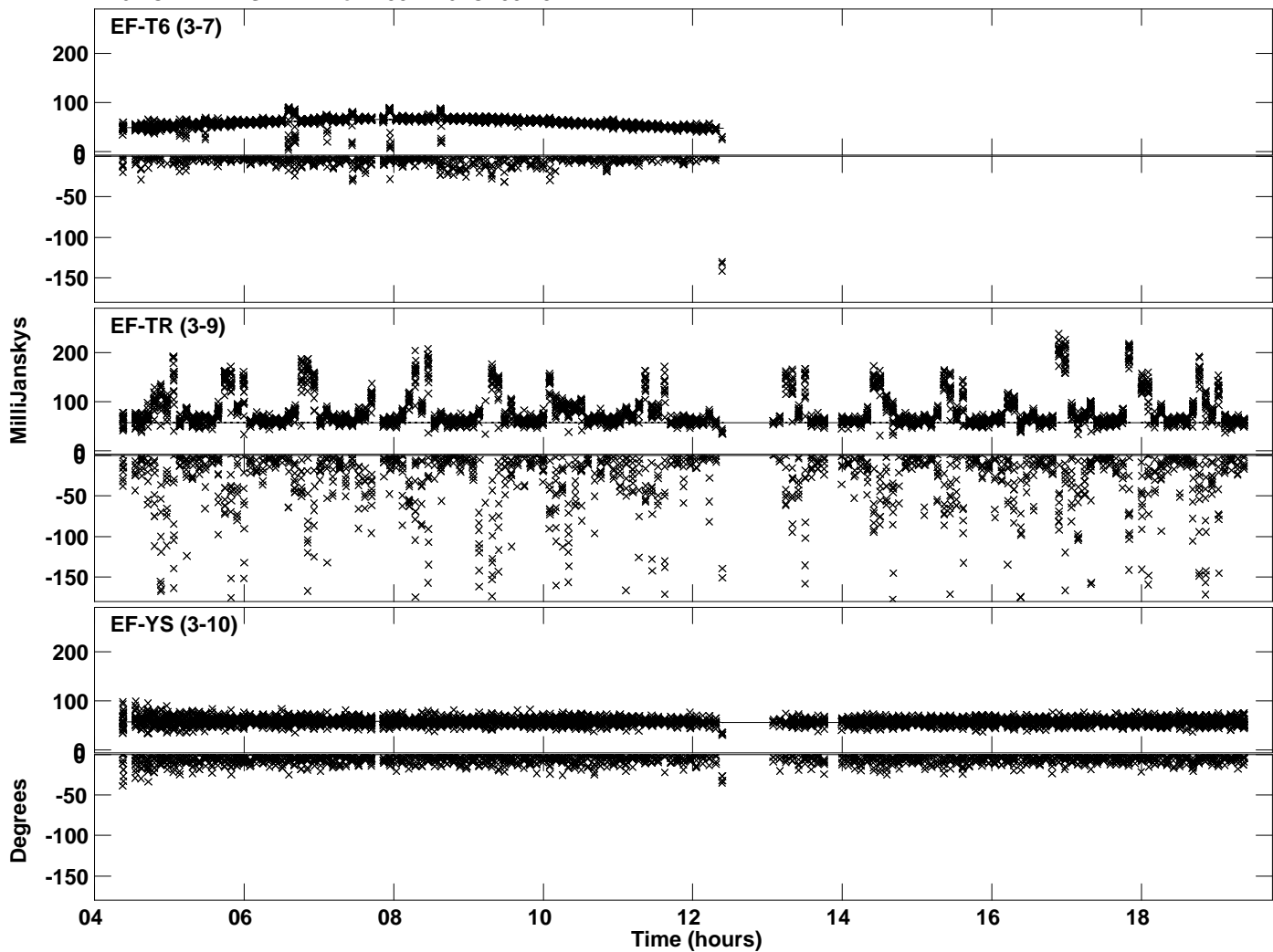

PLot file version 53 created 09-AUG-2023 15:03:30
Amplitude andPhase vs Time for 2331+46.MULTI.1 CL # 3
IF 7 CHAN 1 STK RR of 2331+46.ICL001.3

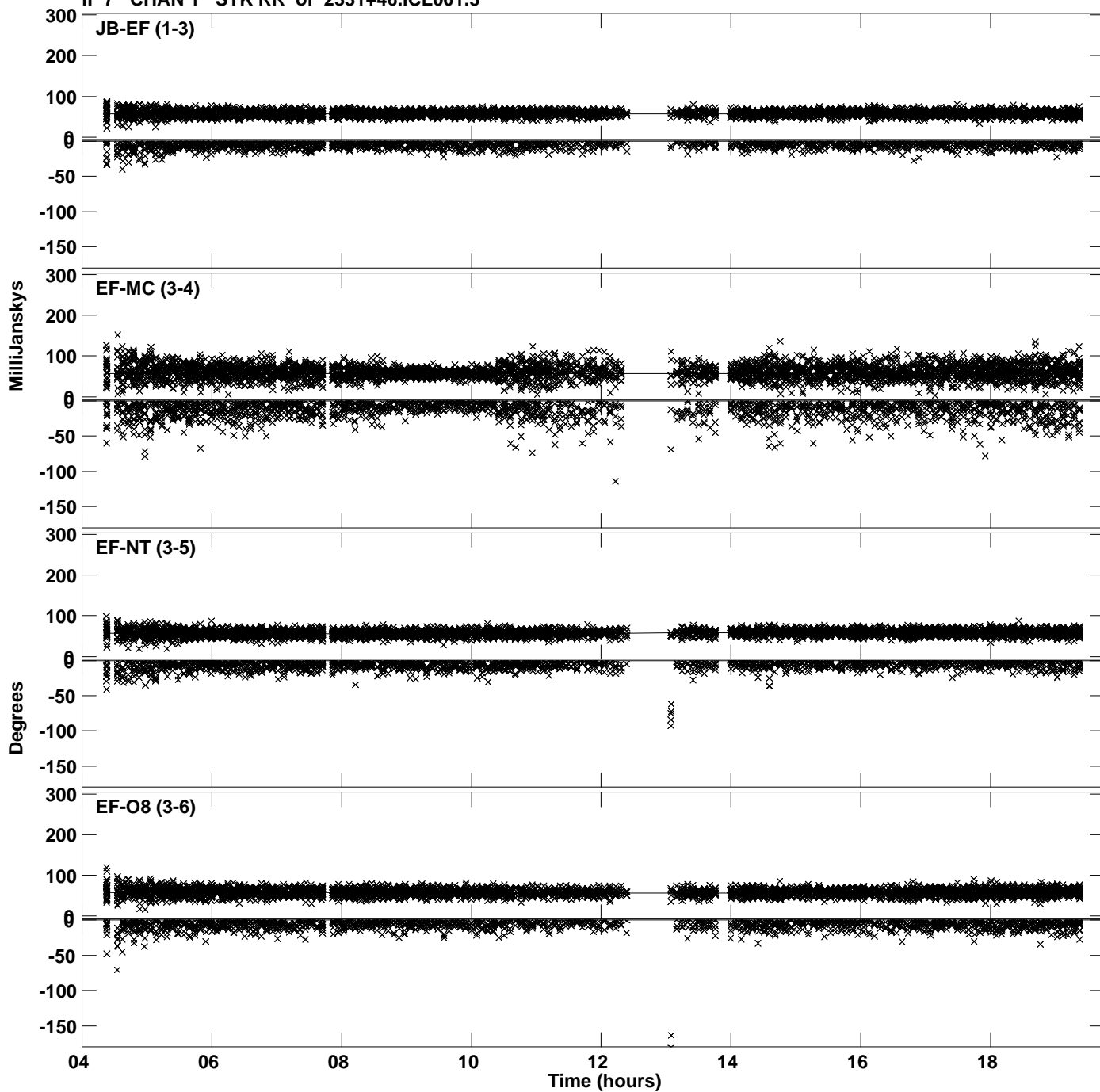

Plot file version 54 created 09-AUG-2023 15:03:30
Amplitude andPhase vs Time for 2331+46.MULTI.1 CL # 3
IF 7 CHAN 1 STK RR of 2331+46.ICL001.3

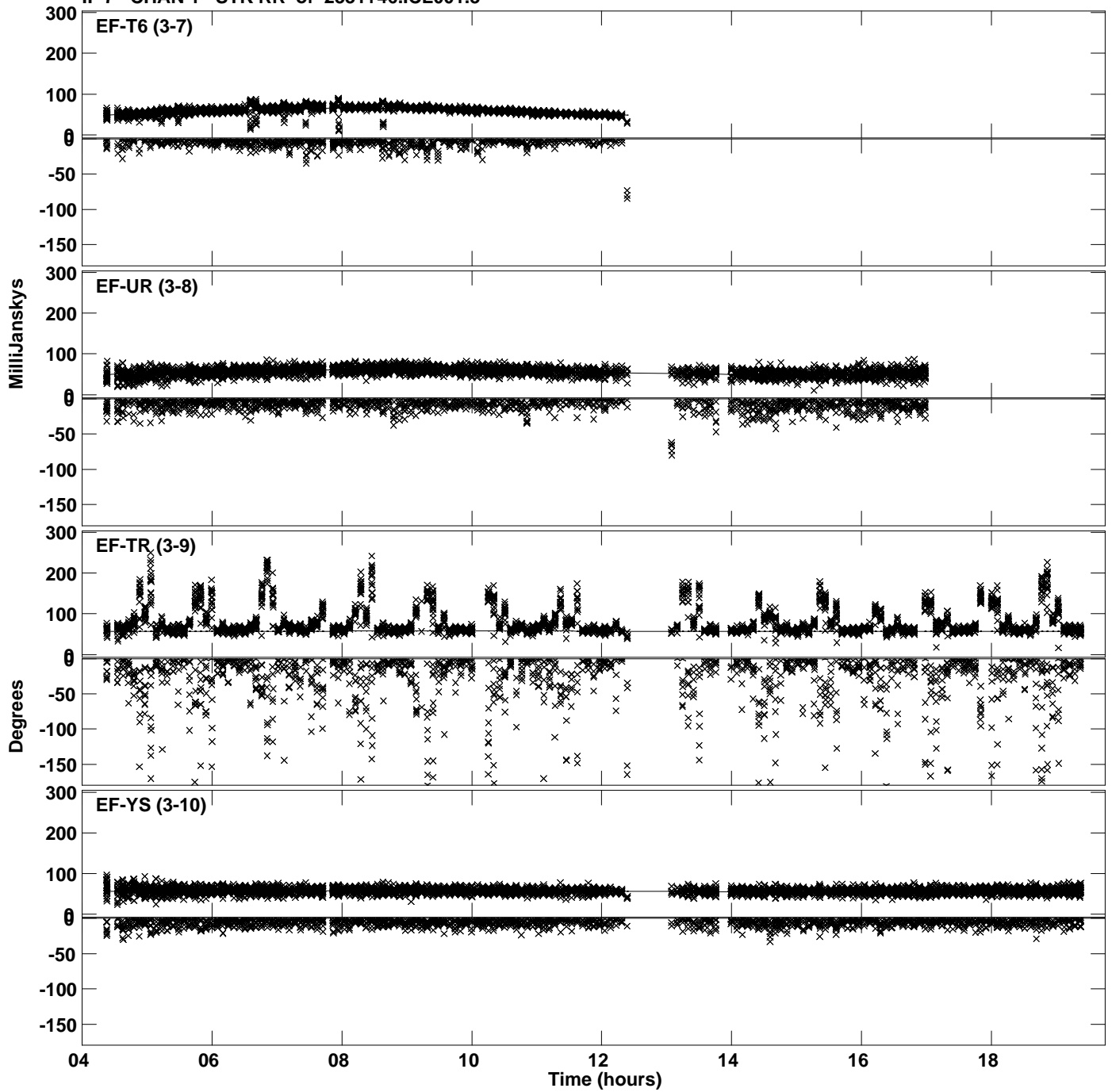

PLot file version 55 created 09-AUG-2023 15:03:30
Amplitude andPhase vs Time for 2331+46.MULTI.1 CL # 3
IF 7 CHAN 1 STK RR of 2331+46.ICL001.3

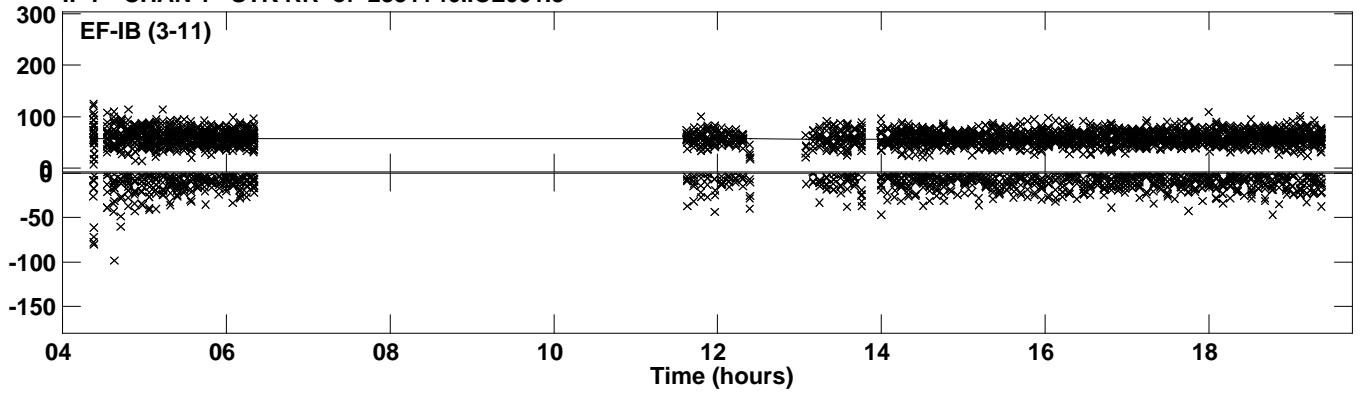

Plot file version 56 created 09-AUG-2023 15:03:32
Amplitude andPhase vs Time for 2331+46.MULTI.1 CL # 3
IF 8 CHAN 1 STK RR of 2331+46.ICL001.3

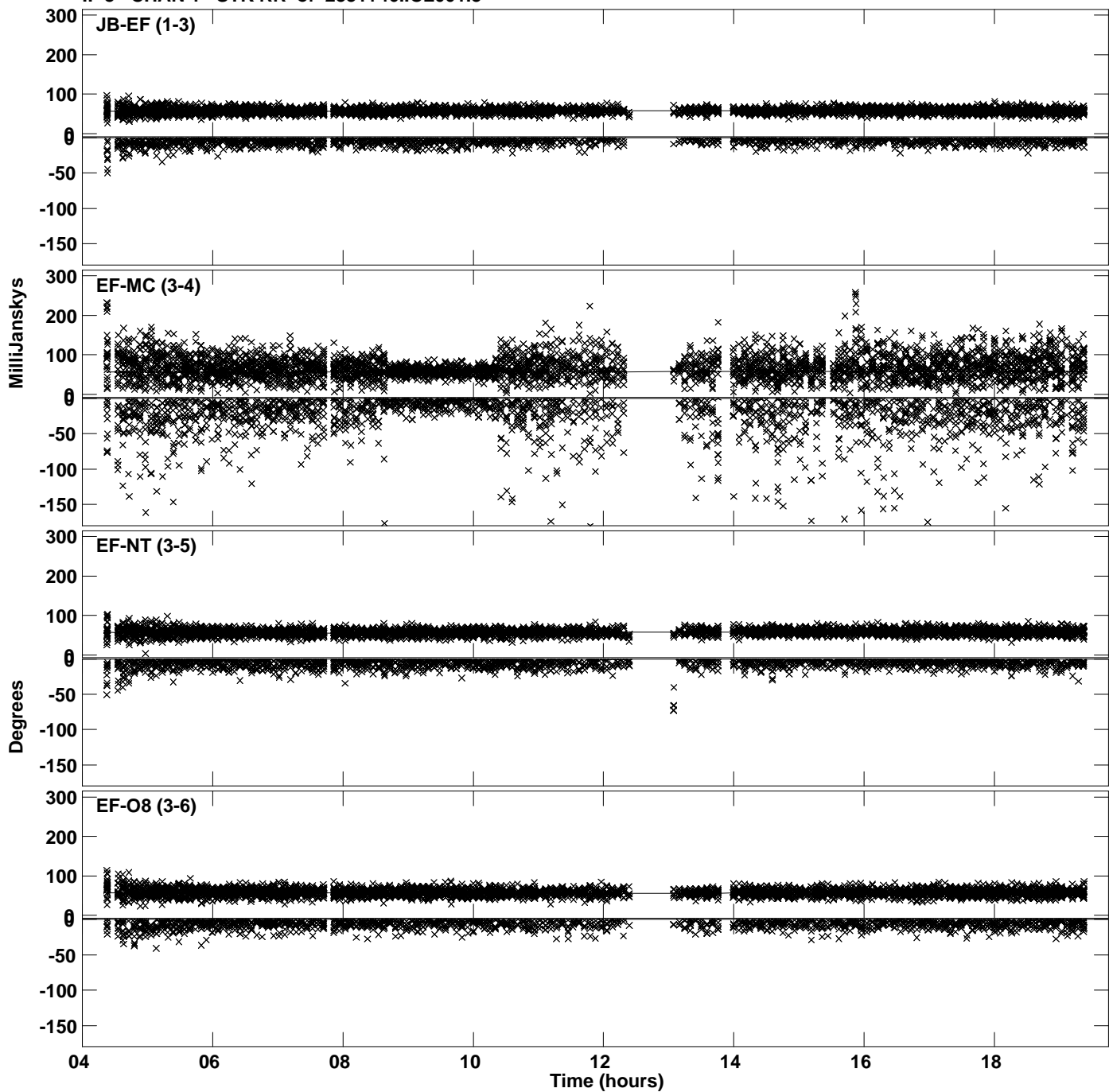

Plot file version 57 created 09-AUG-2023 15:03:32
Amplitude andPhase vs Time for 2331+46.MULTI.1 CL # 3
IF 8 CHAN 1 STK RR of 2331+46.ICL001.3

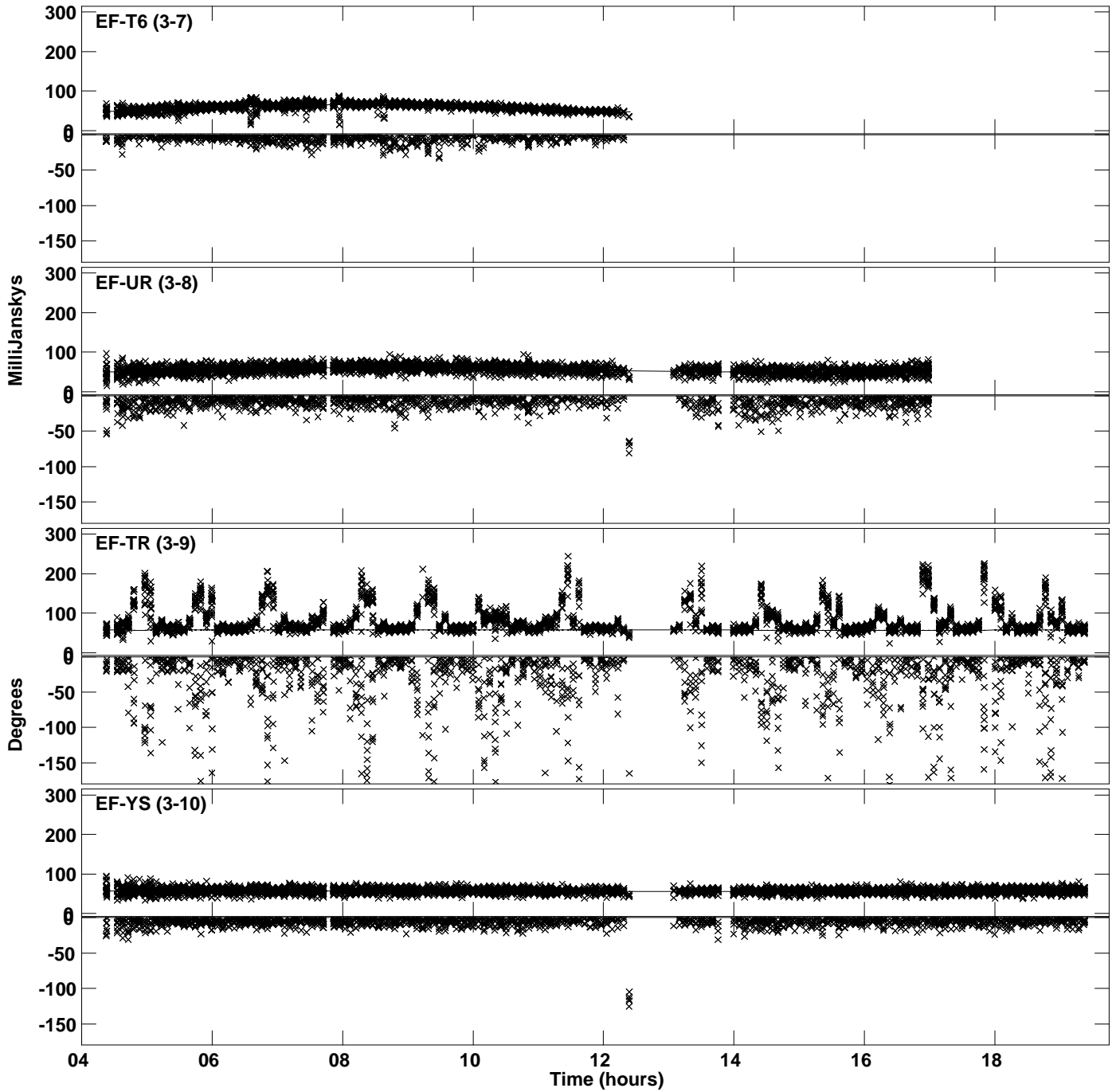

PLot file version 58 created 09-AUG-2023 15:03:32
Amplitude andPhase vs Time for 2331+46.MULTI.1 CL # 3
IF 8 CHAN 1 STK RR of 2331+46.ICL001.3

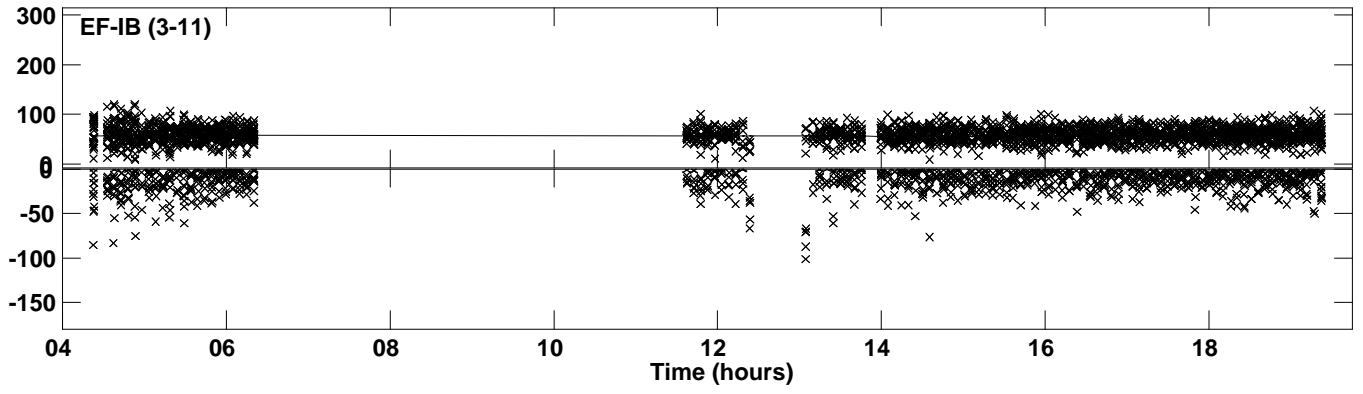

Plot file version 59 created 09-AUG-2023 15:03:33
Amplitude andPhase vs Time for 2331+46.MULTI.1 CL # 3
IF 9 CHAN 1 STK RR of 2331+46.ICL001.3

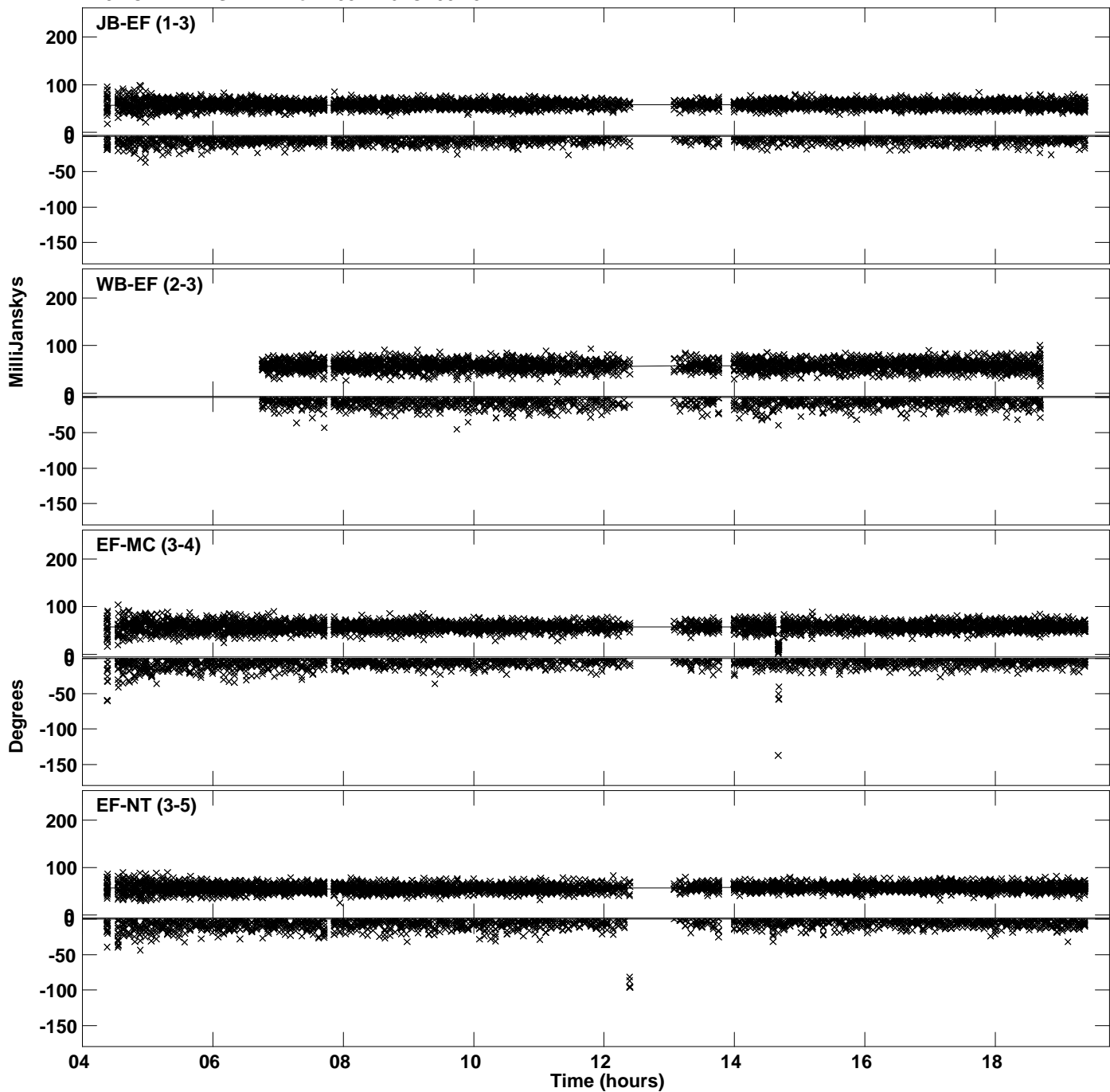

PLot file version 60 created 09-AUG-2023 15:03:33
Amplitude andPhase vs Time for 2331+46.MULTI.1 CL # 3
IF 9 CHAN 1 STK RR of 2331+46.ICL001.3

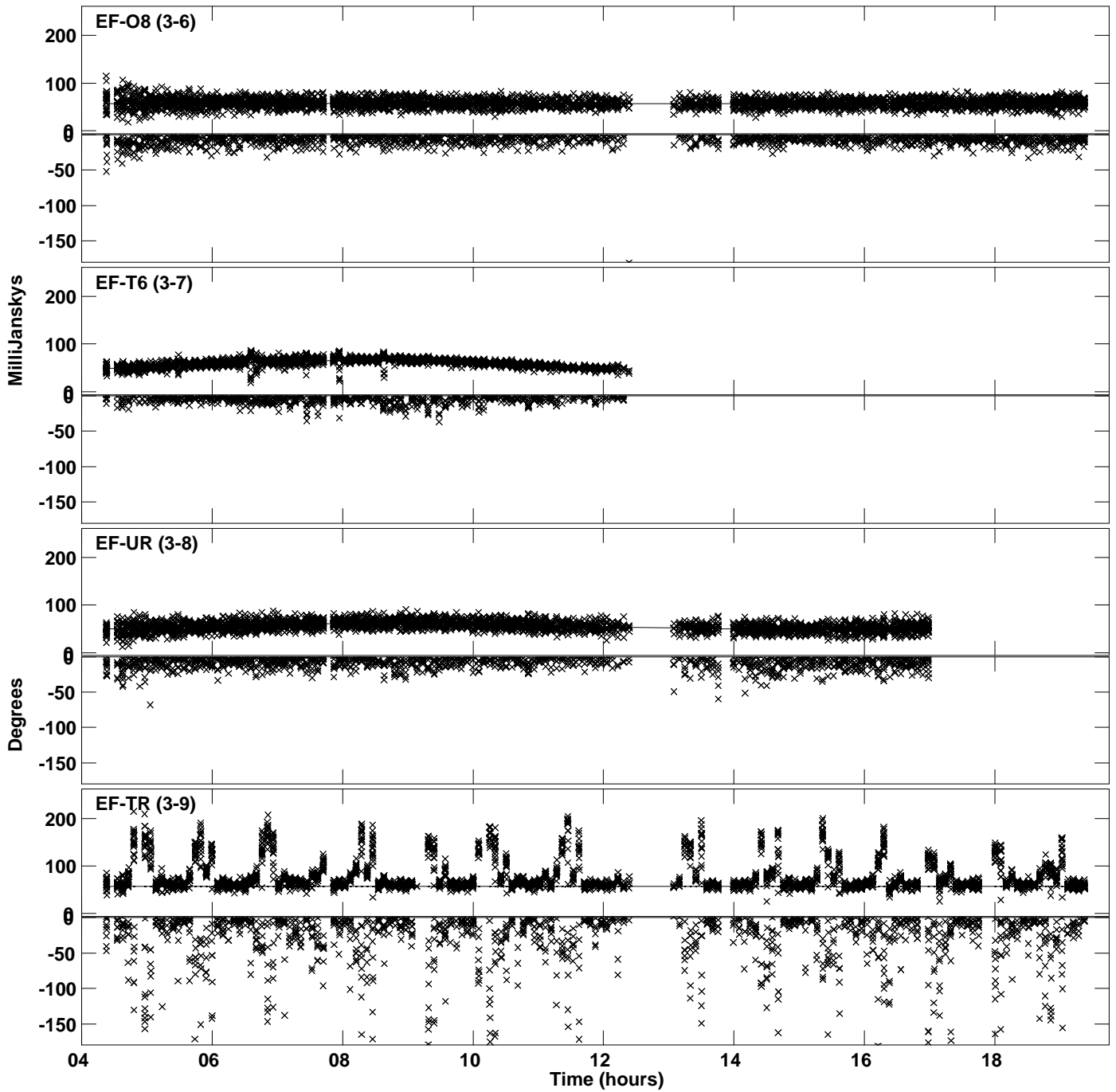

PLot file version 61 created 09-AUG-2023 15:03:33
Amplitude andPhase vs Time for 2331+46.MULTI.1 CL # 3
IF 9 CHAN 1 STK RR of 2331+46.ICL001.3

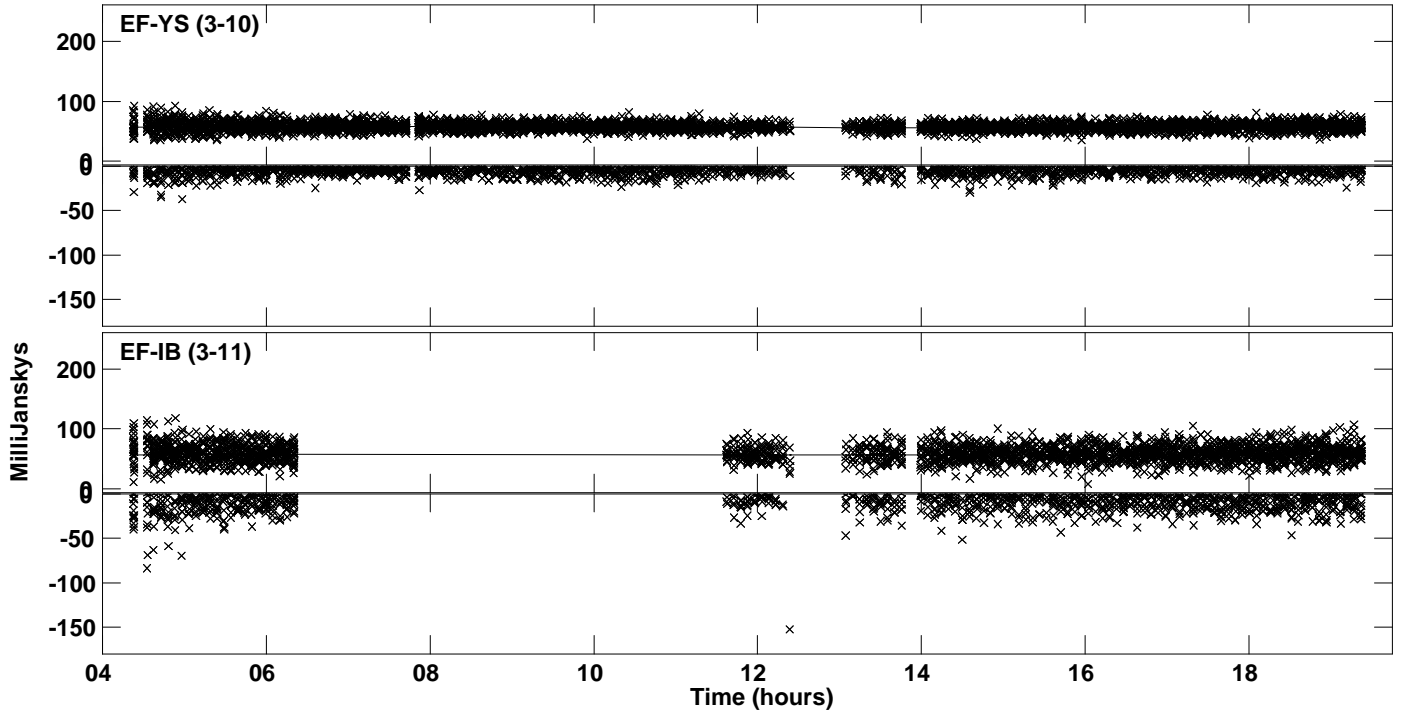

Plot file version 62 created 09-AUG-2023 15:03:34
Amplitude andPhase vs Time for 2331+46.MULTI.1 CL # 3
IF 10 CHAN 1 STK RR of 2331+46.ICL001.3

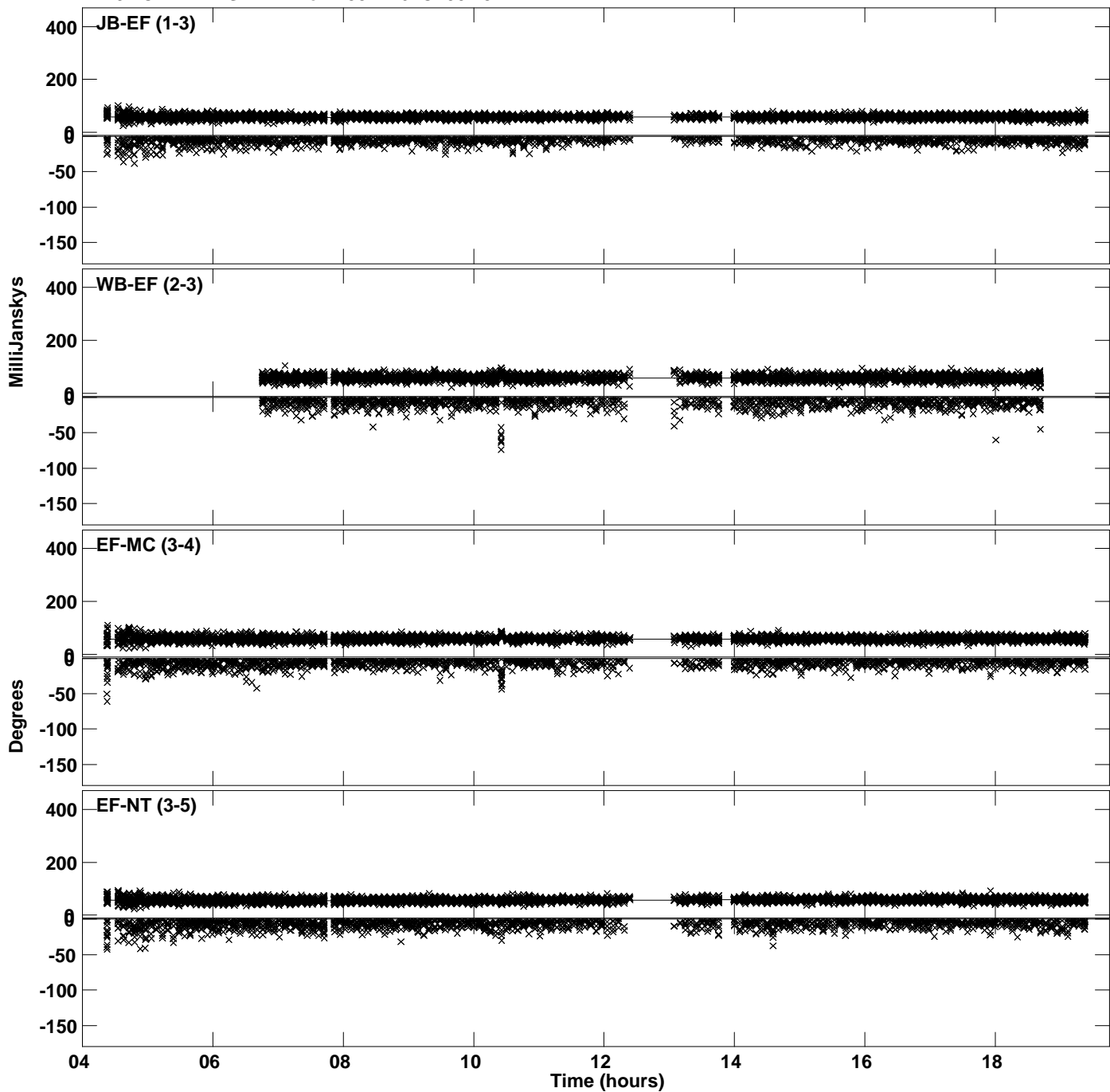

PLot file version 63 created 09-AUG-2023 15:03:34
Amplitude andPhase vs Time for 2331+46.MULTI.1 CL # 3
IF 10 CHAN 1 STK RR of 2331+46.ICL001.3

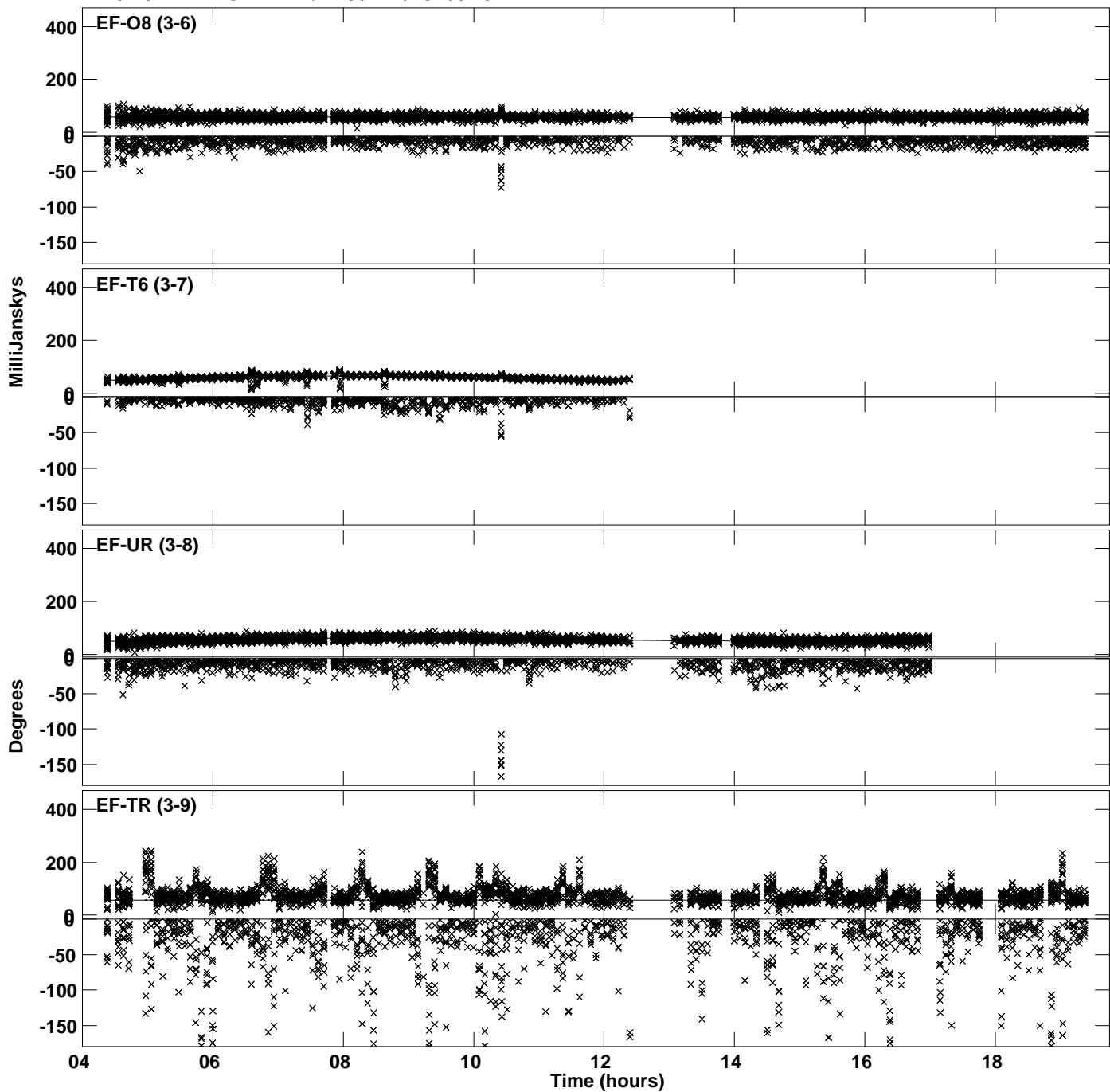

Plot file version 64 created 09-AUG-2023 15:03:34
Amplitude andPhase vs Time for 2331+46.MULTI.1 CL # 3
IF 10 CHAN 1 STK RR of 2331+46.ICL001.3

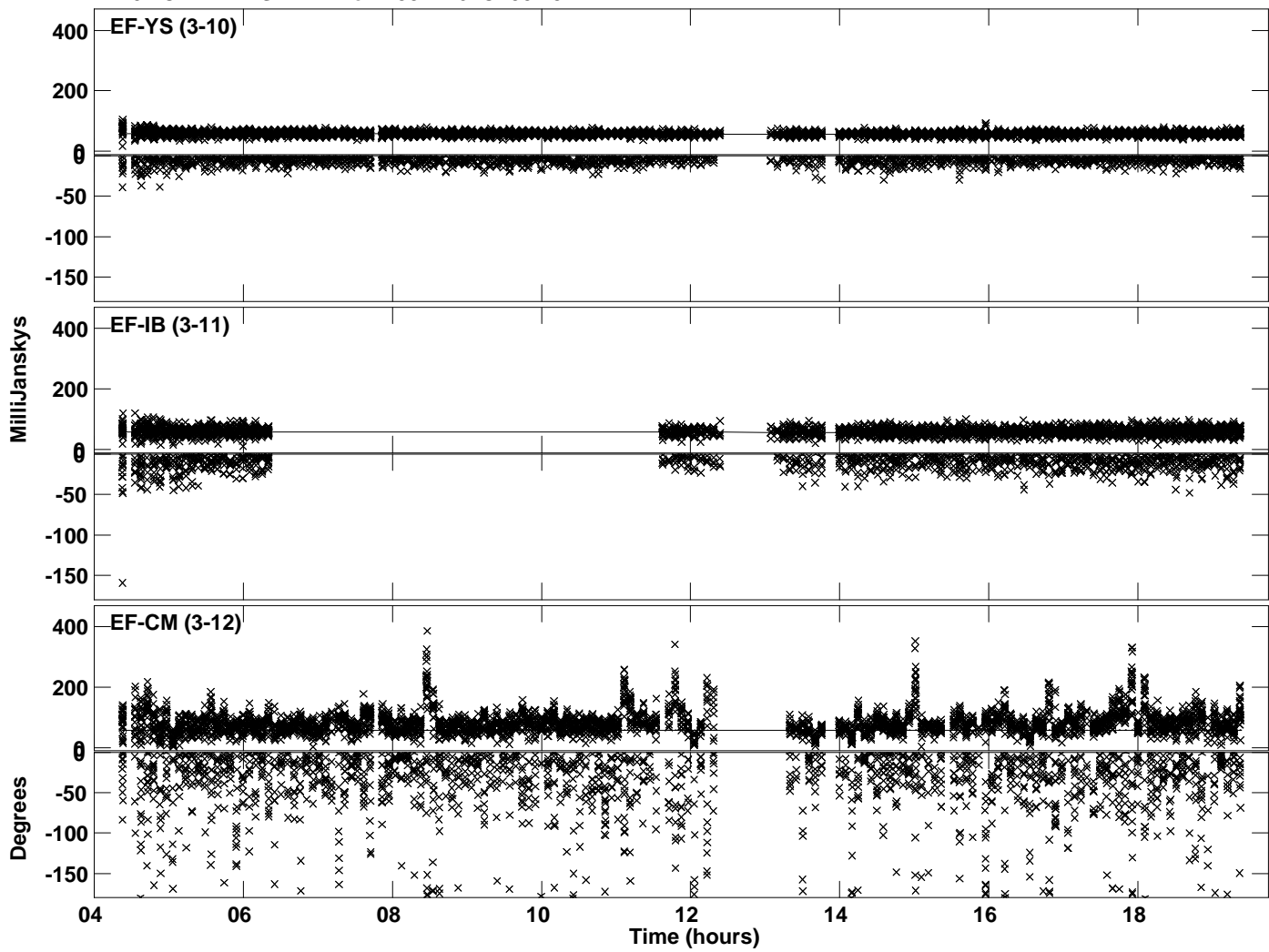

Plot file version 65 created 09-AUG-2023 15:03:35
Amplitude andPhase vs Time for 2331+46.MULTI.1 CL # 3
IF 11 CHAN 1 STK RR of 2331+46.ICL001.3

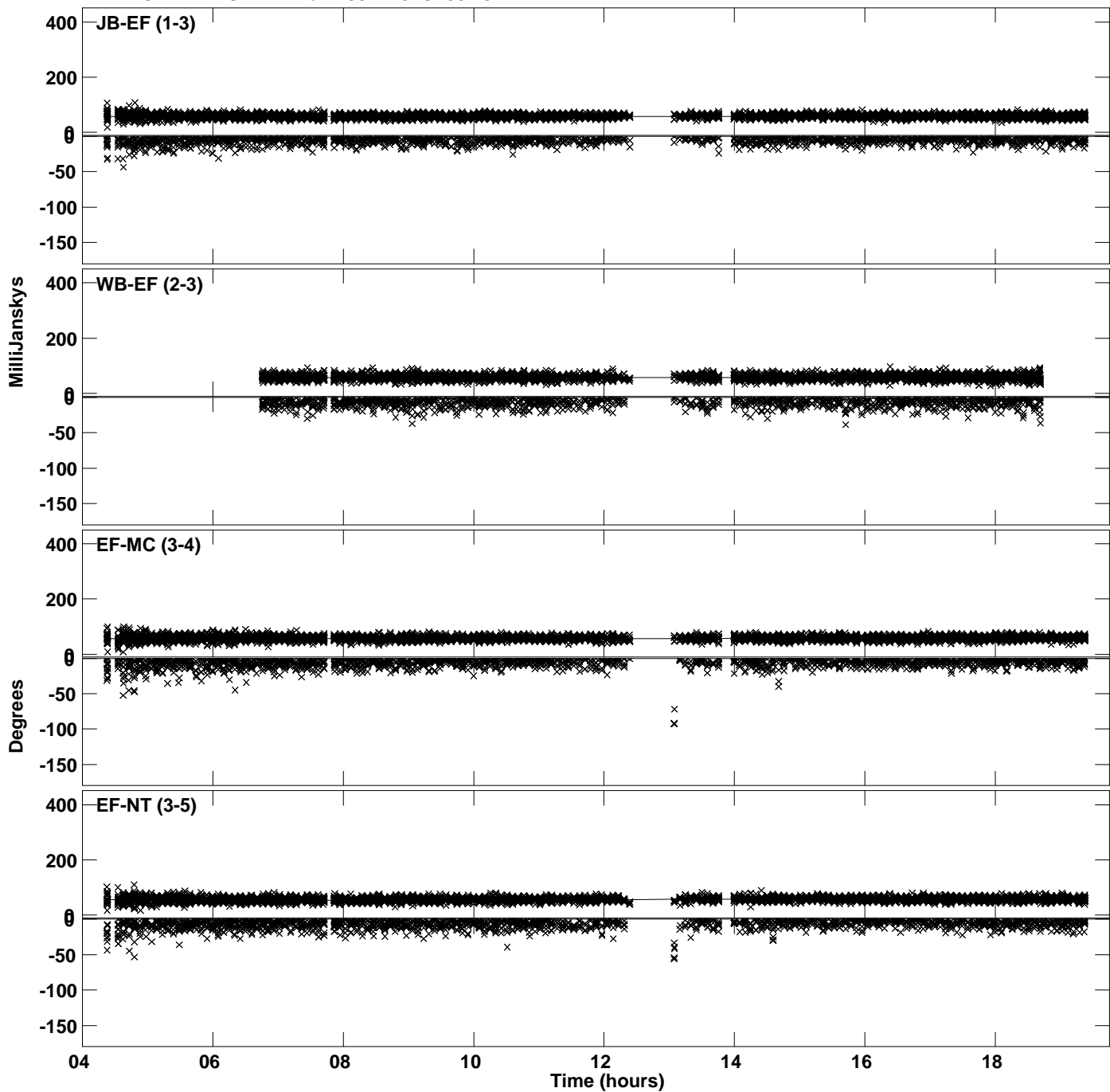

PLot file version 66 created 09-AUG-2023 15:03:35
Amplitude andPhase vs Time for 2331+46.MULTI.1 CL # 3
IF 11 CHAN 1 STK RR of 2331+46.ICL001.3

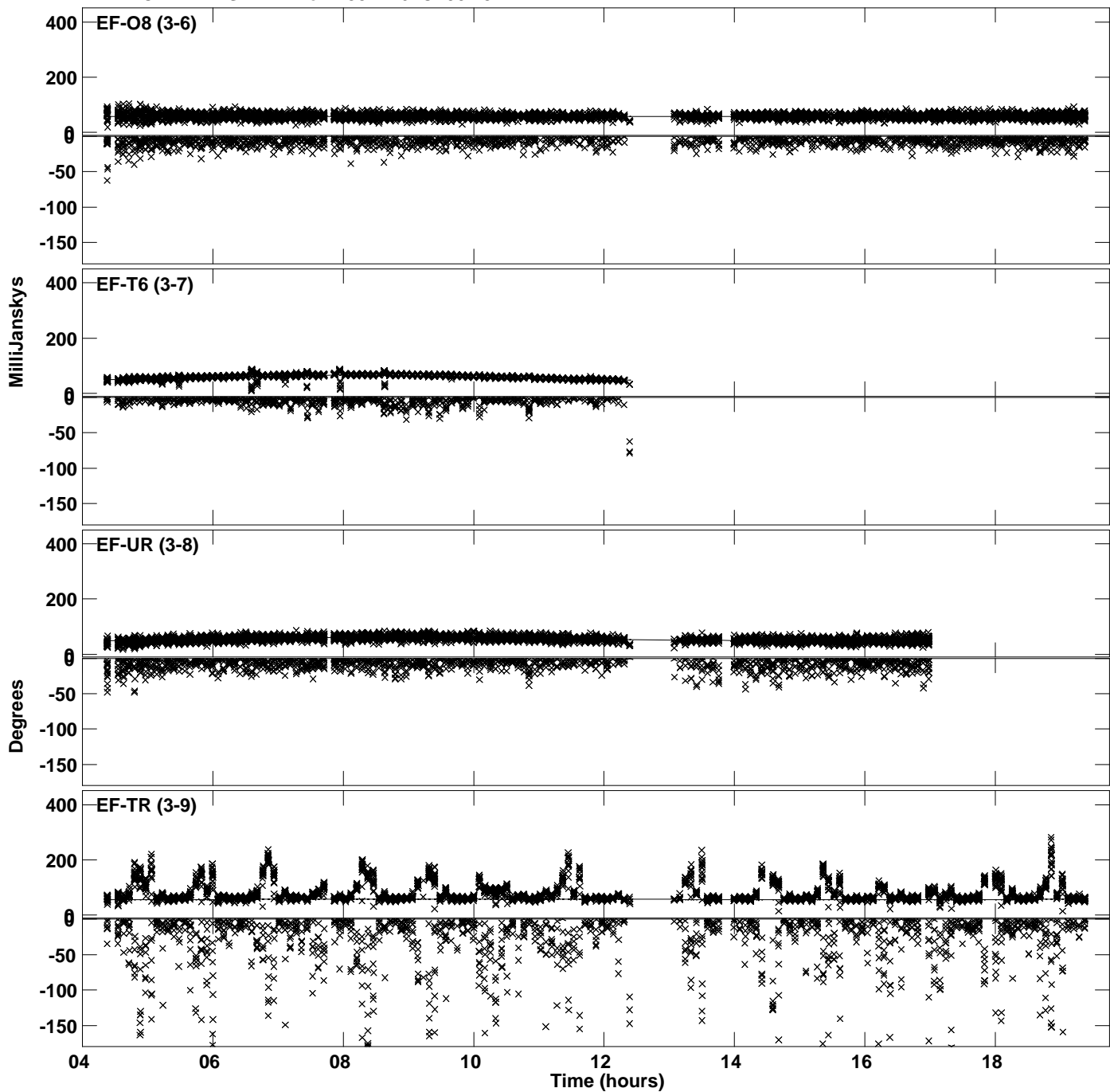

Plot file version 67 created 09-AUG-2023 15:03:35
Amplitude andPhase vs Time for 2331+46.MULTI.1 CL # 3
IF 11 CHAN 1 STK RR of 2331+46.ICL001.3

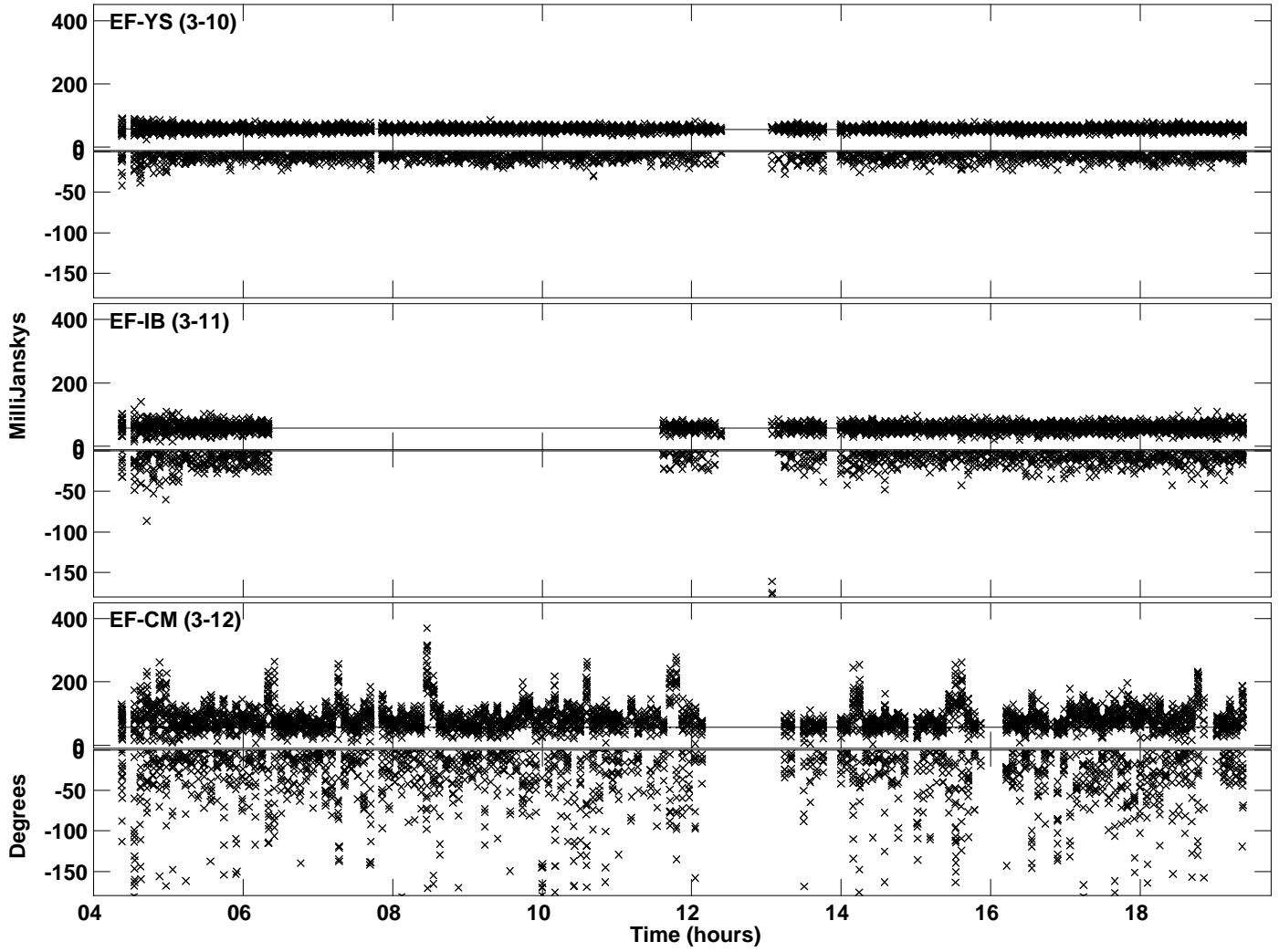

Plot file version 68 created 09-AUG-2023 15:03:37
Amplitude andPhase vs Time for 2331+46.MULTI.1 CL # 3
IF 12 CHAN 1 STK RR of 2331+46.ICL001.3

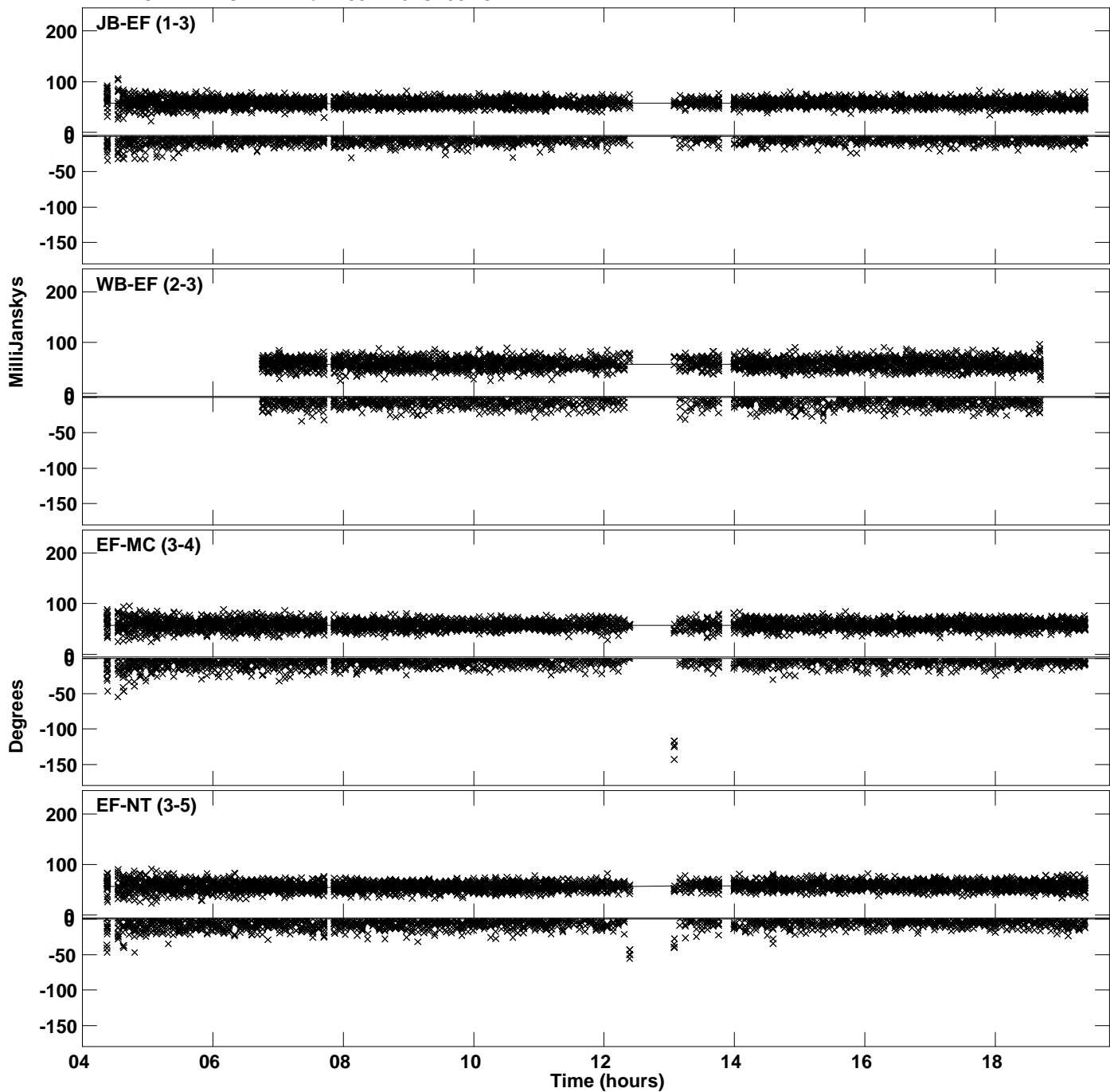

PLot file version 69 created 09-AUG-2023 15:03:37
Amplitude andPhase vs Time for 2331+46.MULTI.1 CL # 3
IF 12 CHAN 1 STK RR of 2331+46.ICL001.3

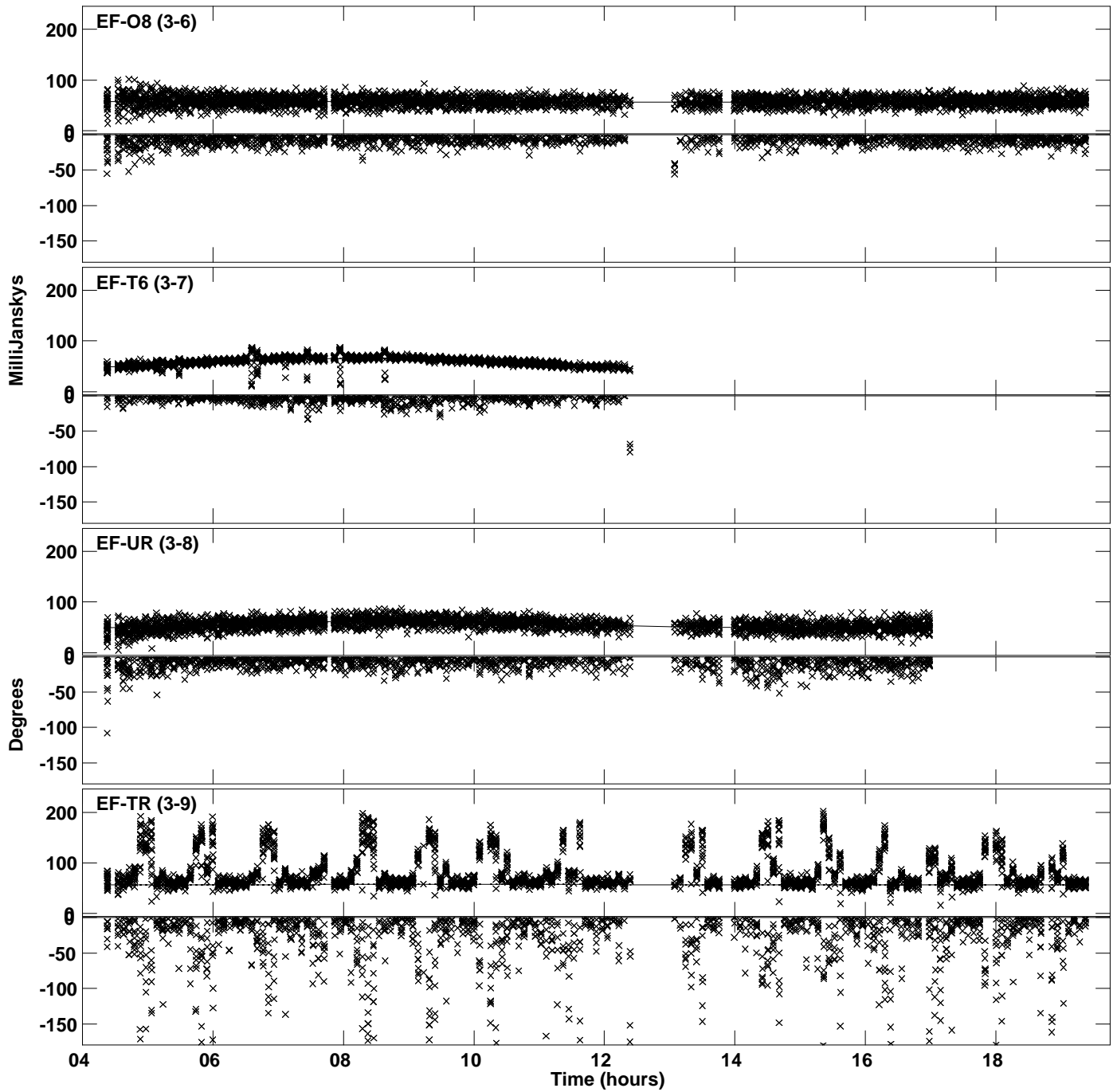

PLot file version 70 created 09-AUG-2023 15:03:37
Amplitude andPhase vs Time for 2331+46.MULTI.1 CL # 3
IF 12 CHAN 1 STK RR of 2331+46.ICL001.3

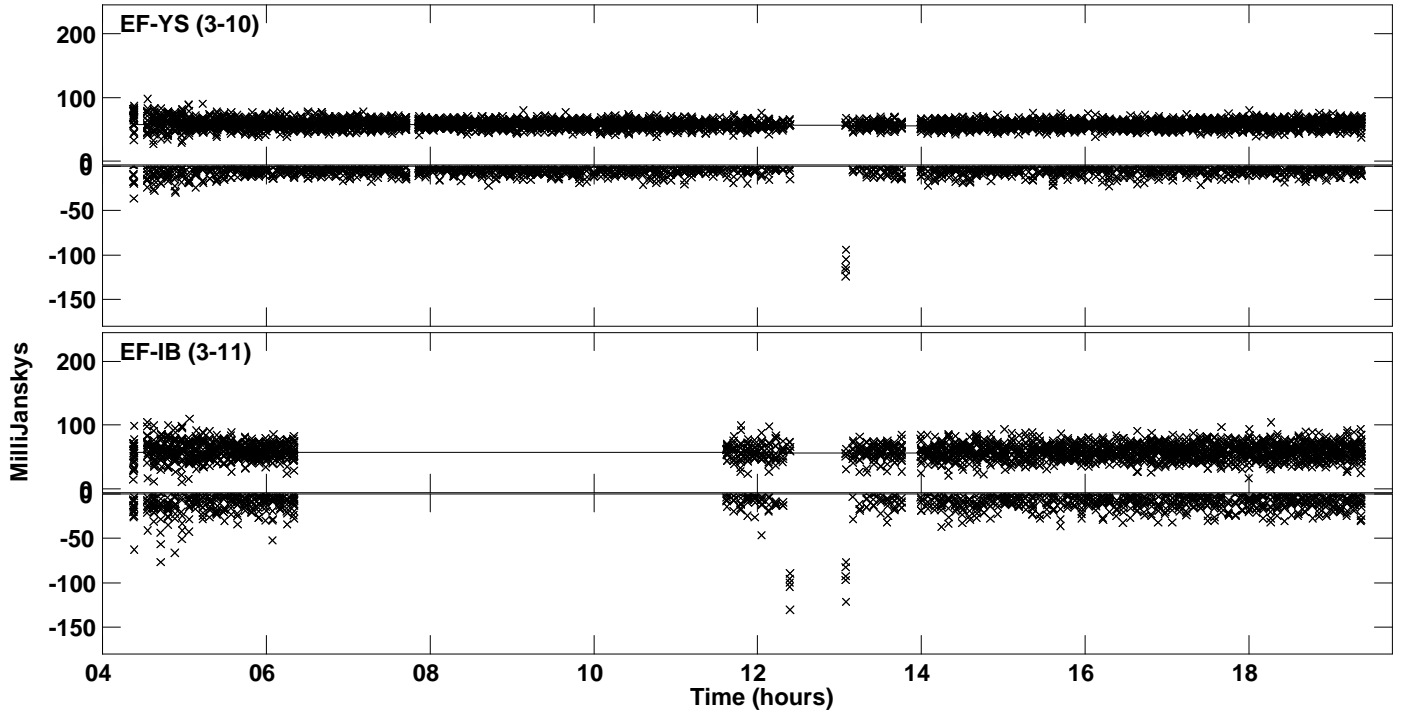

Plot file version 71 created 09-AUG-2023 15:03:40
Amplitude andPhase vs Time for 2331+46.MULTI.1 CL # 3
IF 13 CHAN 1 STK RR of 2331+46.ICL001.3

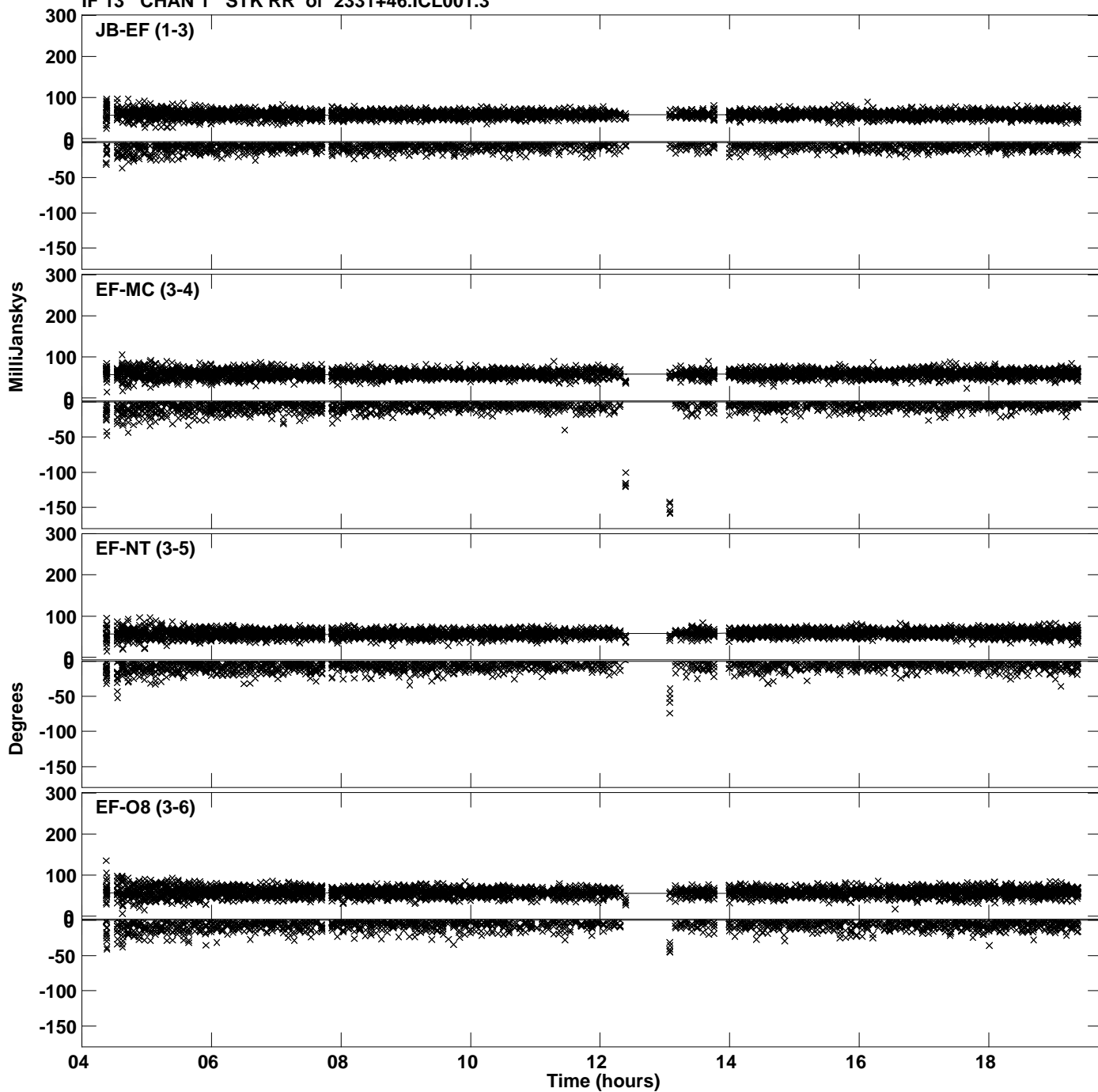

PLot file version 72 created 09-AUG-2023 15:03:40
Amplitude andPhase vs Time for 2331+46.MULTI.1 CL # 3
IF 13 CHAN 1 STK RR of 2331+46.ICL001.3

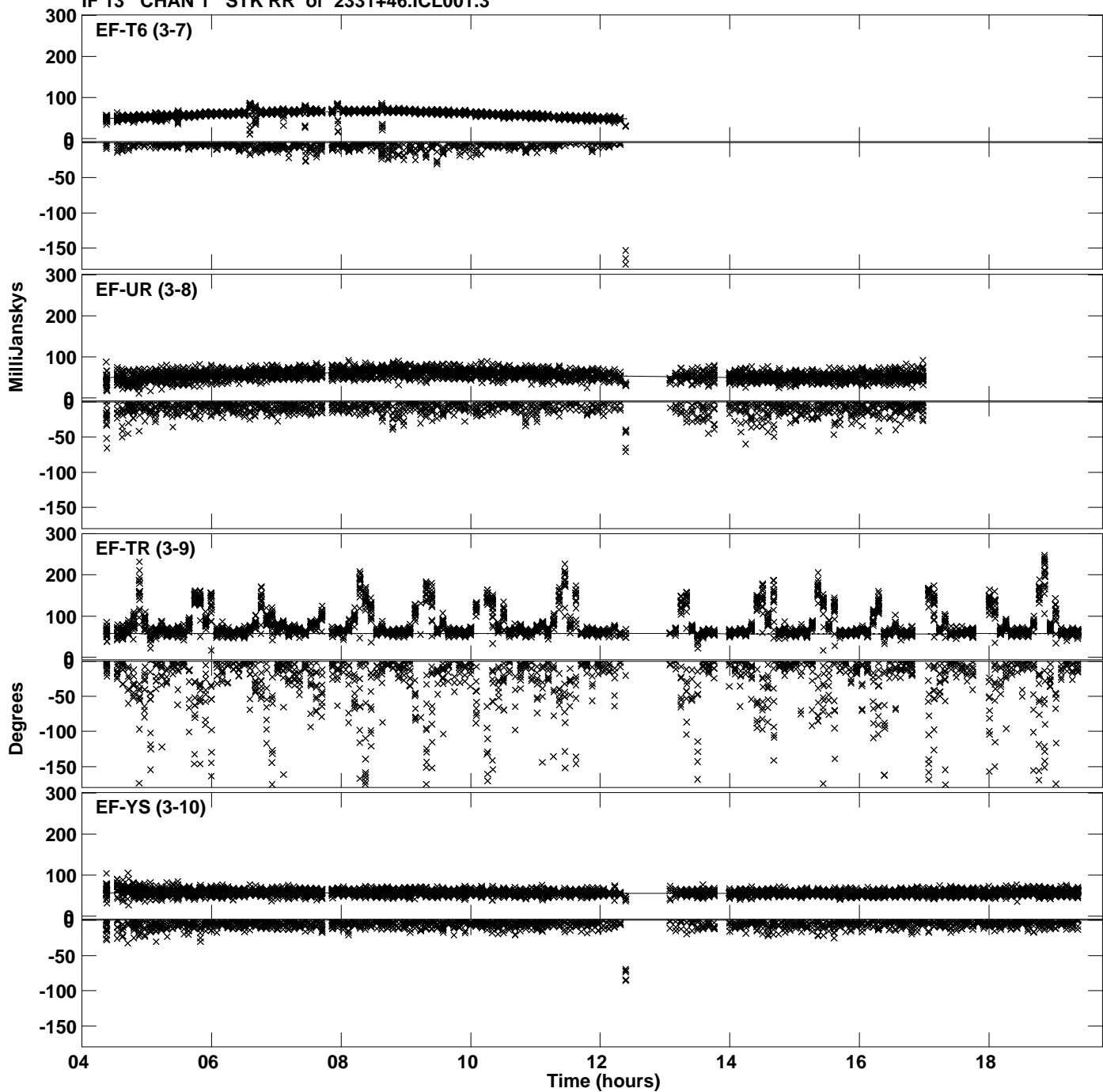

PLot file version 73 created 09-AUG-2023 15:03:40
Amplitude andPhase vs Time for 2331+46.MULTI.1 CL # 3
IF 13 CHAN 1 STK RR of 2331+46.ICL001.3

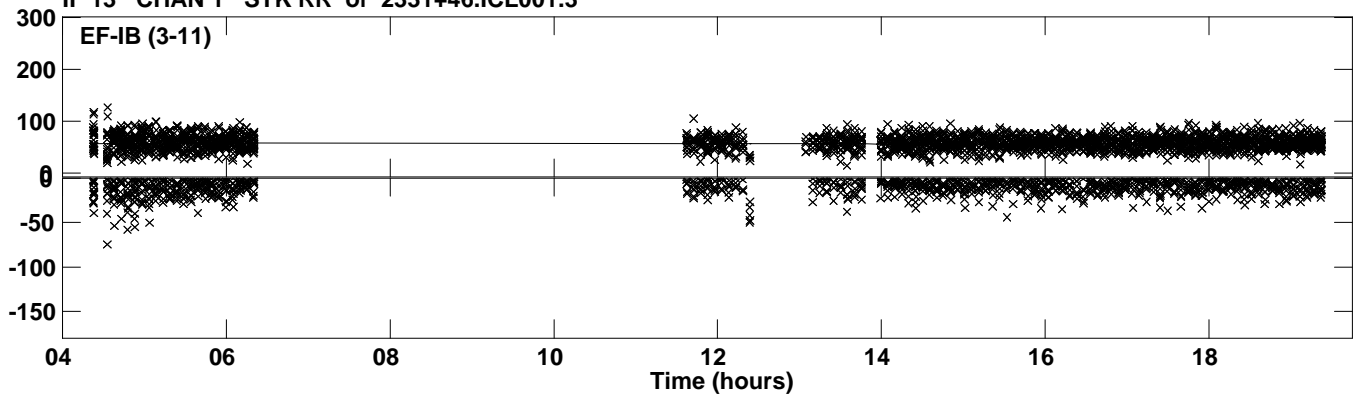

Plot file version 74 created 09-AUG-2023 15:03:42
Amplitude andPhase vs Time for 2331+46.MULTI.1 CL # 3
IF 14 CHAN 1 STK RR of 2331+46.ICL001.3

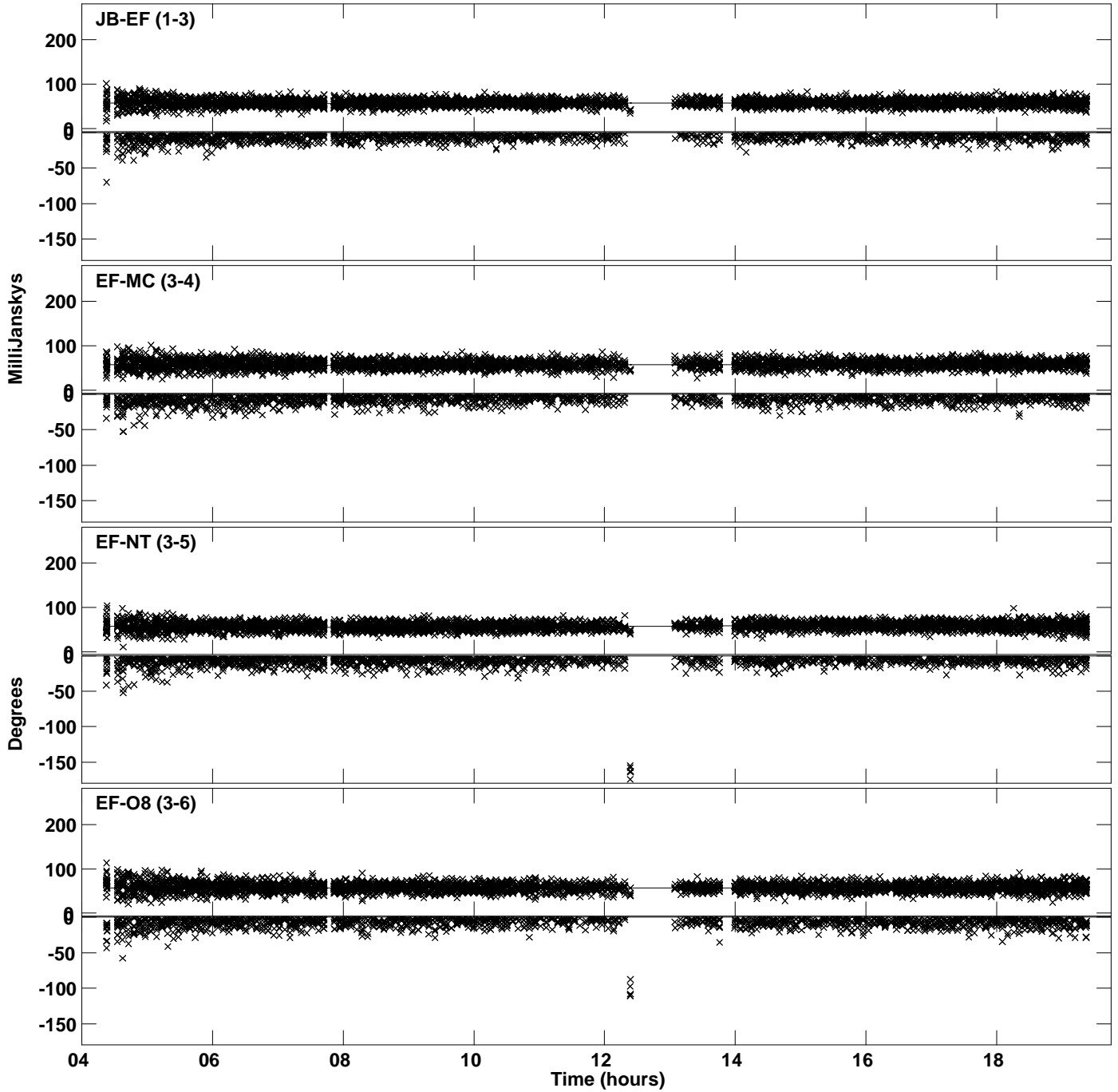

Plot file version 75 created 09-AUG-2023 15:03:42
Amplitude andPhase vs Time for 2331+46.MULTI.1 CL # 3
IF 14 CHAN 1 STK RR of 2331+46.ICL001.3

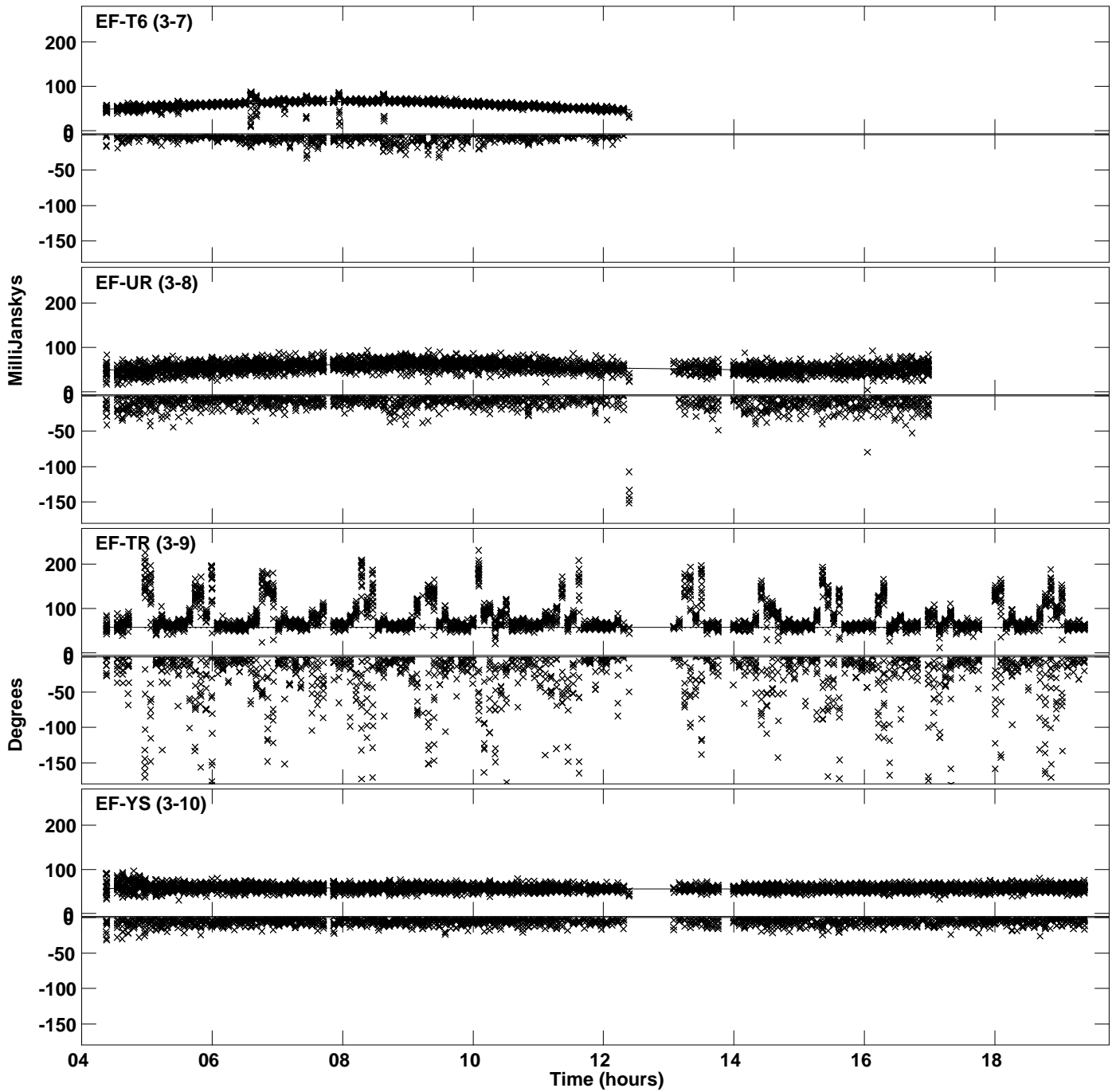

PLot file version 76 created 09-AUG-2023 15:03:42
Amplitude andPhase vs Time for 2331+46.MULTI.1 CL # 3
IF 14 CHAN 1 STK RR of 2331+46.ICL001.3

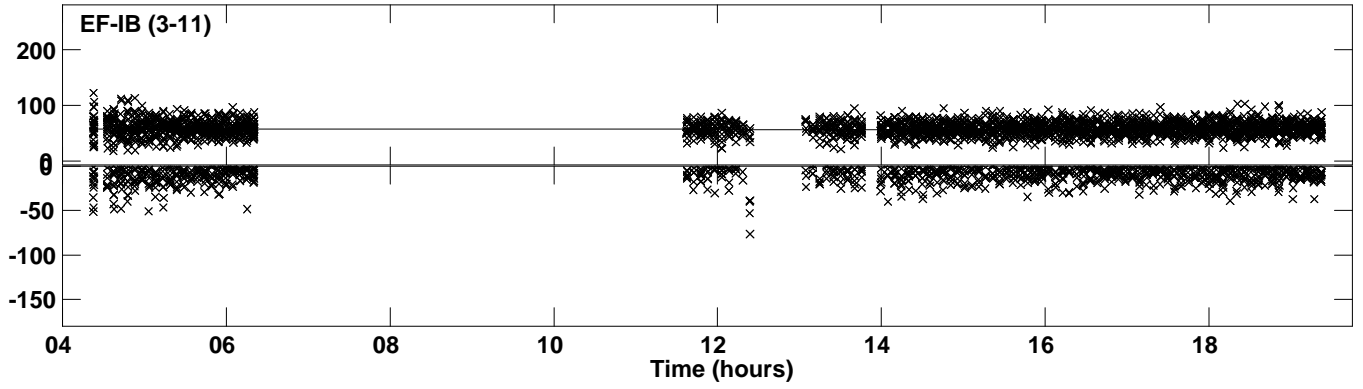

Plot file version 77 created 09-AUG-2023 15:03:44
Amplitude andPhase vs Time for 2331+46.MULTI.1 CL # 3
IF 15 CHAN 1 STK RR of 2331+46.ICL001.3

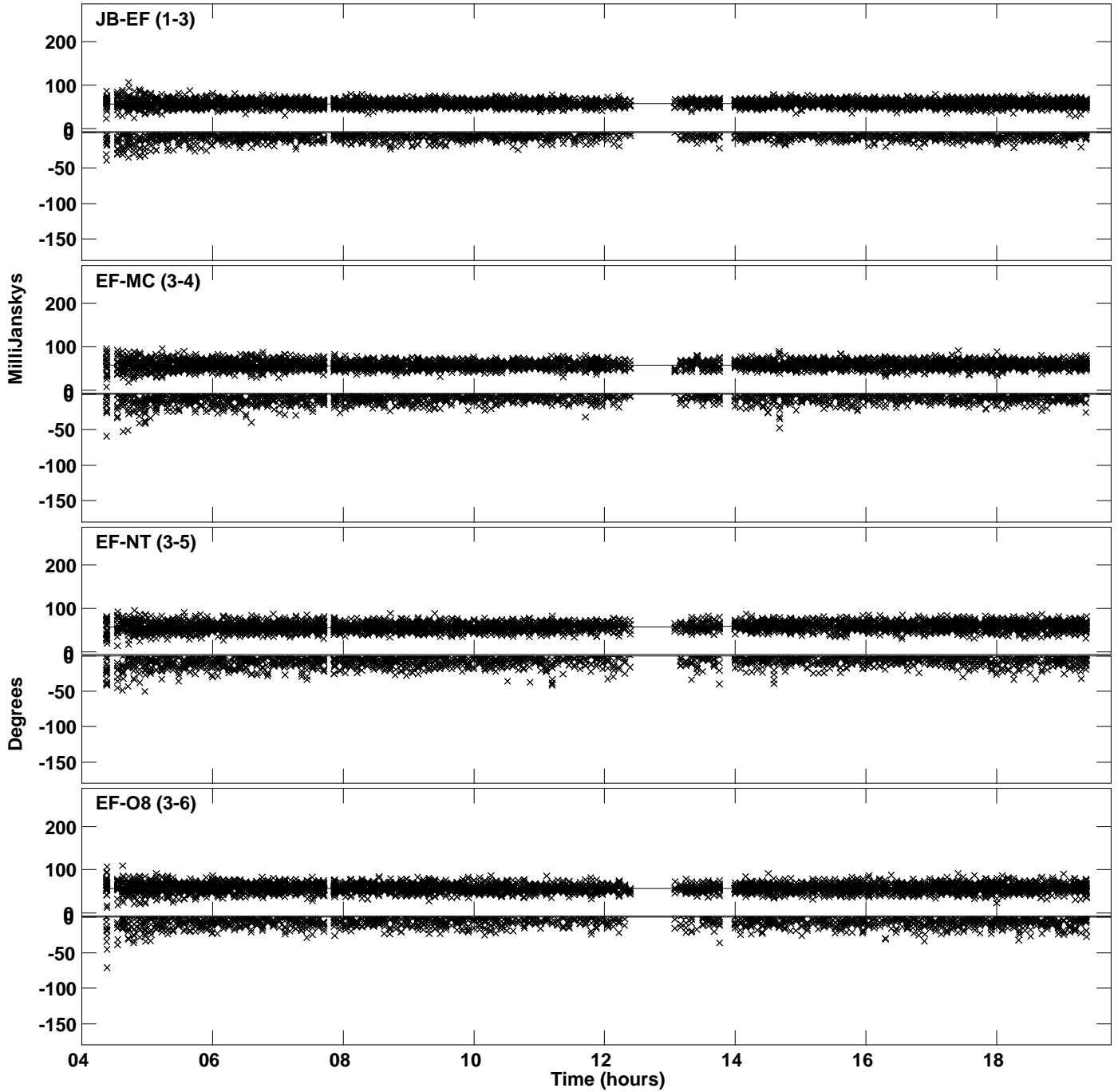

PLot file version 78 created 09-AUG-2023 15:03:44
Amplitude andPhase vs Time for 2331+46.MULTI.1 CL # 3
IF 15 CHAN 1 STK RR of 2331+46.ICL001.3

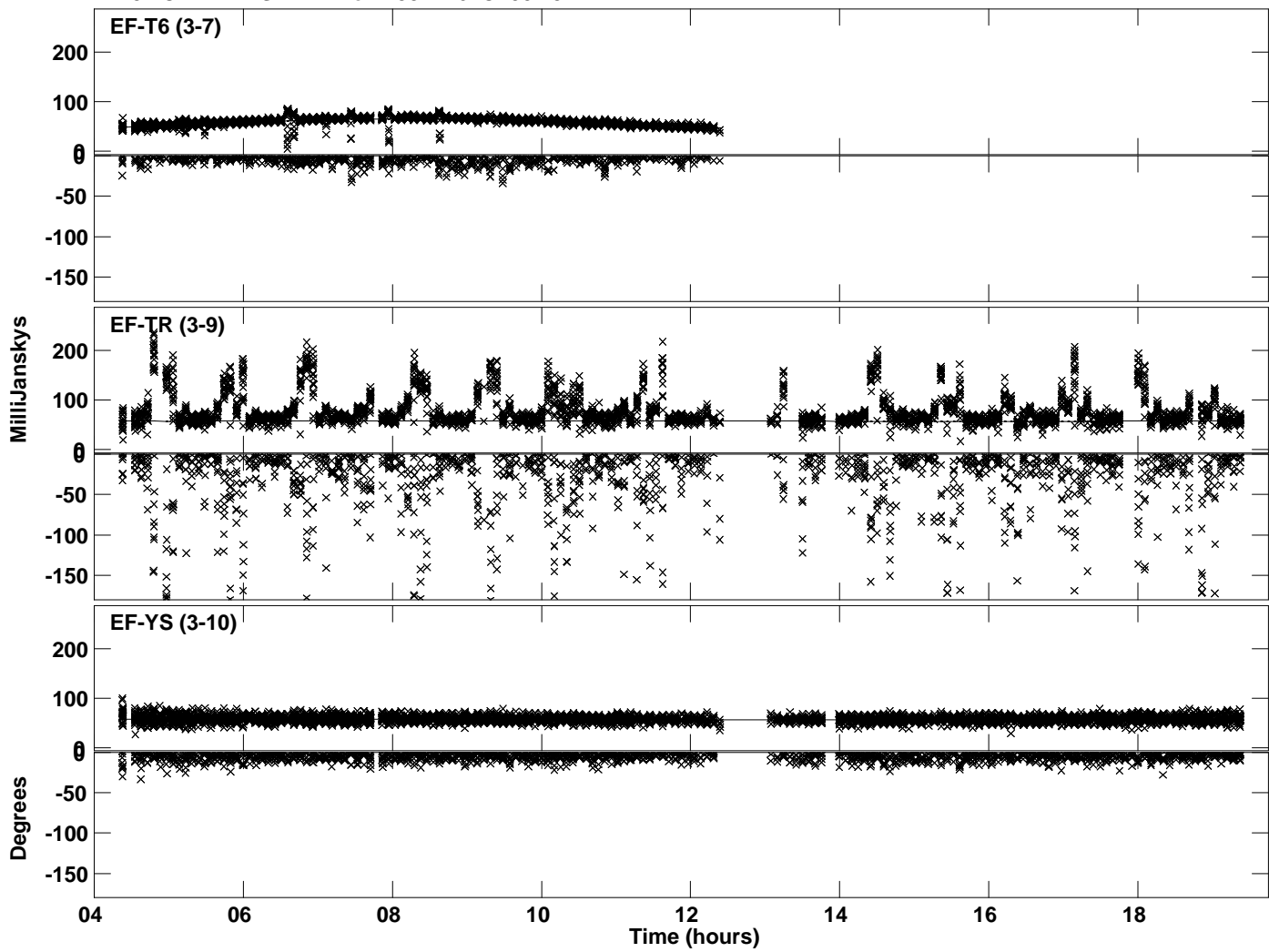

Plot file version 79 created 09-AUG-2023 15:03:47
Amplitude andPhase vs Time for 2331+46.MULTI.1 CL # 3
IF 16 CHAN 1 STK RR of 2331+46.ICL001.3

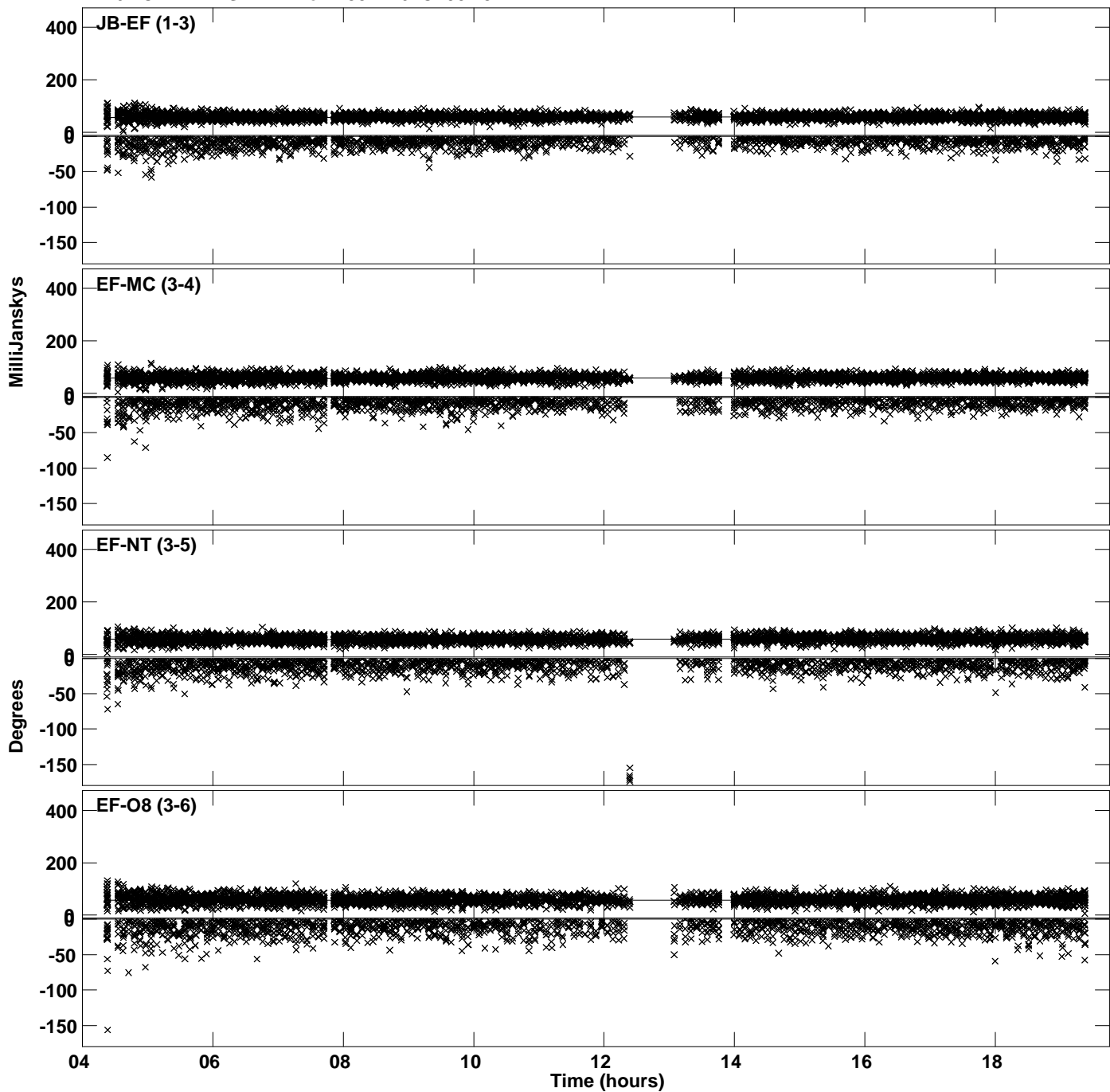

Plot file version 80 created 09-AUG-2023 15:03:47
Amplitude andPhase vs Time for 2331+46.MULTI.1 CL # 3
IF 16 CHAN 1 STK RR of 2331+46.ICL001.3

